Telephones
Examiner 4641
CHEX 4641
Nights after 6 p.m. Sundays, Holidays
Examiner 4641
CHEX 4643

Evening Examiner
Peterborough

NIGHT FINAL

VOL. XC, No. 224 — WEATHER Continuing warm. — PETERBOROUGH, WEDNESDAY, SEPTEMBER 20, 1944 — ★★ — PRICE FOUR CENTS

ALLIES MASS ON THE RHINE

Canadians Battling Last Remnants Boulogne Garrison

Only Small Pockets Of Germans Remain In Main Part Of Town
Nazis Are Clinging To Hill Positions

WITH THE 1ST CANADIAN ARMY IN FRANCE, Sept. 20—(CP Cable).—Canadian infantry which has worked through Boulogne and cross the port and the Liane River in strength now is engaged in heavy fighting with remnants of the German garrison clinging to hill positions south of the town. Boulogne itself is almost entirely in Canadian hands.

Small pockets in the town remain in be cleaned out, and at positions to the north and south of the town the Germans still are resisting.

The remainder of the garrison might be overcome within a few hours or it might fight on for another day or so.

The enemy still is fighting at his strongpoint around the coastal batteries on Cap Gris Nez.

Polish units of the 1st Canadian Army across the Netherlands frontier have captured both Hulst and Axel, while some elements push to within five miles of Terneuzen on the banks of the Schelde.

Canadian infantry and armor captured Assenede on the Netherlands frontier.

The Germans still have a number of strong positions in the Boulogne area although the town and port are dominated by Canadian infantry forces who have bridged docks in two places and built up their crossings in strength.

Press Into Southern Section

Ontario troops are pressing into the southern section of the broken defence perimeter but the Germans have a number of concrete pillboxes, machine-gun nests and mortar emplacements there and have been shelling the eastern part of the town.

Maritime infantrymen who took the important Mont Lambert defence positions now have pushed right into Boulogne and to-day were crossing the river behind Ontario troops.

Other Ontario troops with Maritimers and French-speaking Canadians were neutralizing remaining perimeter defences to the north. Although Wimereux was reported captured that coastal suburb two miles north of Boulogne stil contains strong German pockets.

Prisoners in the battle of Boulogne have been taken at the rate of better than 100 a day, and possibly there are some 3,000 Germans still fighting.

Thus far the Canadian attack has been extremely successful. Concrete defence works overcome by the Canadians have been more formidable and much stronger than anything they previously tackled.

In the Brugge area where Canadian armored forces are in control German attempts to infiltrate from the north have been turned back.

German withdrawals from the west bank of the River Schelde have helped the Polish advance in the direction of Terneuzen, but the Poles still are up against the same sort of flooded ground that is hampering the Canadians around Assenede.

Nazi Generals Urged To Save Officers

NEW YORK, Sept. 20 — (AP). — The German high command is urging Nazi-minded generals to save themselves and their subordinates down to the rank of company commanders as a nucleus for an army to launch a third war aimed at winning world leadership, a copyrighted front dispatch to the New York Herald Tribune declared today.

War correspondent Joseph Driscoll, with American forces in Germany, said "proof of this plot to reconstruct the German army" was found in a secret document bearing the imprimatur of the supreme command of the armed forces of the Reich. It was prepared for distribution to Nazi-sympathizing officers down to division leaders, he said.

Driscoll quoted the document as saying:

"Every member of the armed force must know that it is absolutely necessary to save the officers corps for the reconstruction of the fatherland. The German officer is too valuable to be sacrificed, especially in hopeless situations. The officer's salvation through retreat is in the interest of the country.

Promoted Wars

"It was the German officers corps which most promoted Germany to be the world power in the first attempt in 1914-18. It was this same officers corps which reconstructed Germany for the second attempt to lead the world. It has been foreseen that this second attempt could fail. The present turn of the war forces us to be extremely conservative with expending our officer material.

"Our final and complete victory

NAZI GENERALS

(Continued on Page 2 Column 6)

Allies Blockade Crete Garrison

ROME, Sept. 20 (AP)—A strong Allied blockade has been thrown around Crete to prevent the escape of the German garrison and enemy forces there are being subjected to a succession of sea and air attacks, an official announcement said today.

Carrier-based planes from an Allied naval task force operating in the Aegean destroyed 11 German motor vehicles, damaged many more, and wrecked a JU-52 on the ground in an attack on Crete three days ago. The next day naval planes knocked out at least 25 more vehicles.

The British warship Aurora bombarded Melos, tiny Aegean island midway between Crete and the Greek mainland, Sept. 17. A German wireless station on Melos was the target for both the Aurora and the British destroyer Terpischore the next day.

A joint Allied communique announcing these blows also said the islands of Mljet, Korcula and Brac off the Dalmatian coast were freed from the Germans by combined operations of Yugoslav Partisans, the Royal Navy, the Balkan Air Force and Allied "land forces of the Adriatic."

Considerable losses were inflicted upon the enemy garrisons and operations are continuing in the Dalmatian area, the announcement said.

18 Canadian Civilians Return On Gripsholm

OTTAWA, Sept. 20.—(CP).—New advice from Britain to-day disclosed there were 18 civilians claiming Canadian nationality in the recent exchange in Sweden of Allied and enemy nationals.

Previously, it was announced there was only one Canadian civilian in the party — Rev. Edmond Chambers of Regina.

The names of 41 Canadian naval, army and air force prisoners of war, also in the exchange, were announced Monday.

The repatriation ship Gripsholm now is en route to New York with service personnel and civilians, but external affairs officials said few of the persons claiming Canadian nationality were returning to Canada. Most of them told interrogaters at a British port they wanted to return to their homes in France and Belgium.

Canadian Mines For Russia

Big Nickel And Copper Holding Held In Finland

SUDBURY, Sept. 20.— (CP). — R. L. Beattie, vice-president and general manager of International Nickel Co. of Canada, Ltd., which has large nickel-copper holdings in the Petsamo region of Finland, said last night he has no idea whether those holdings will be affected by terms of the Russo-Finnish peace treaty.

The treaty is reported to cede the Petsamo region to Russia.

"There is no indication in the treaty announcement as to whether the transfer of Petsamo will include our holdings," said Mr. Beattie. "Our Finnish workings are at Salmijaervi, about 20 miles south-west of Petsamo, so they may not be included in the deal.

But company officials expressed general agreement that any demands by Russia for Petsamo territory would be with the objective of obtaining the rich nickel deposits of that region rather than an Arctic port in Finland.

The Mond Nickel Co., an International Nickel subsidiary, in 1943 obtained a concession to prospect and explore for nickel in the Petsamo fjord region, about 600 miles north of Helsinki.

The company's mine was within three months of the production stage when Russo-Soviet hostilities broke out in November, 1940.

CANADIAN SHIP FLAGSHIP U.S. ADMIRAL—Historically unique for the Royal Canadian Navy was the occasion on which Rear-Admiral T. E. Chandler, U.S.N., made a Canadian warship, H.M.C.S. "Prince Henry," his flagship when he commanded the task assault group on the islands of Levant and Port Cres during the invasion of southern France. It was the first time a Canadian, or a British warship had acted as flagship for an American admiral. Flanked by Lieut. W. L. Edgington, Left, and Lieut.-Cmdr. G. M. Fretag, Rear-Admiral Chandler looks out from the bridge of the "Prince Henry."

Nazi Demanded 80 Hostages Following S.S. Bombing

ROME, Sept. 20 — (AP). — Former Police Chief Pietro Caruso testified at the trial for his life today that Field Marshal Kesselring, Nazi commander in Italy, had ordered him, to furnish 80 Italian hostages for execution in reprisal for the bombing of an S.S. column. The trial, delayed Monday by the lynching of the chief state witness, started today while Allied police stood watchfully by.

Caruso was Rome's police chief during the last four months of German occupation. He said Kesselring's order was transmitted through the former German S.S. commander in Rome, one Kappler. The 80 were to be executed with hundreds of others, he said. Testifying that he was aware of the gravity of the request, Caruso asserted that he sought guidance from former Fascist Minister of the Interior Buffarini-Guidi.

"You had better turn them over, otherwise who knows what will happen to us," he quoted the official as saying. Caruso said he complied with the order after cutting down the number to 50.

The witness also blamed the Ger-

NAZI DEMANDED

(Continued on Page 2, Column 3)

Stubborn Battle For Rimini

ROME, Sept. 20.—(CP).—Against continued, stubborn resistance, Canadian and Greek troops of the British 8th Army are approaching the defences of Rimini on the Adriatic and assaulting the village of Fortunato, to-day's Allied communique said.

On their left British and Indian troops have advanced to the outskirts of San Marino and captured the village of Serranvalle to the north.

American units of the Allied 5th Army have breached the Gothic Line on a six mile front north of Florence, and now are within three miles of the important road centre of Firenzuola. The break-through came after a week of intensive fighting.

British, Indian, Brazilian and other American units of the 5th Army, fighting on the flanks of the breach, continued to make progress against stiff opposition.

Storming steep mountain slopes, American troops won the heights of Castel Guerrino and Lacroce and penetrated wel into Gothic defences 2 miles north-east of Florence.

Front dispatches to the U.S. Army newspaper Stars and Stripes said the gains through the rugged mountains "cost us an uncomfortable number of losses."

The official announcement said, "although no large-scale break-through is apparent, the 5th Army penetrated against defences which are stronger than any yet encountered in Italy."

"The capture of most important hill features within the past 48 hours threatens the whole enemy position," it was commented officially at 5th Army Headquarters.

Liquor Rations To Be Increased

TORONTO, Sept. 21 — (CP). — An increase in the monthly liquor ration in Ontario and a decrease in the ration in Quebec may be announced "very soon" by authorities in the two provinces, it was learned reliably today by The Canadian Press.

It was under stood that the Ontario ration would be increased from 26 ounces every two months to 26 ounces a month and that the Quebec ration would be reduced to 40 ounces a month from its present 80-ounce level. It was considered likely the two provinces will take action independently and that any announcements would not necessarily come simultaneously.

There have been recurrent reports that Ontario's ration would be doubled soon, some placing the effective date at Oct. 1 and others Dec. 1.

Baltic Drive Rolls Huns Back

Furious Push Starts To Clear Baltic Before Winter Comes

By EDDY GILMORE
Associated Press War Correspondent

MOSCOW, Sept. 20 (AP)—A massive Baltic drive, first phase of a supreme Russian autumn offensive, rolled the Germans back steadily today over the Latvian front, imminently menacing Riga and threatening to bring its fall at any moment.

Front dispatches said advance tank and motorized infantry units had pushed deep into the city's defences. The official communique announced an approach to within six miles as the Red Army edged in from three sides and brought artillery to bear.

In four days the Russian Baltic armies have captured nearly 3,000 communities in their smashing attack, which promises to clear all the Germans shortly from Estonia, Latvia and Lithuania and pave the way for the remaining steps of the autumn offensive, expected to be bigger than anything to date. Developments may be expected from the Gulf of Finland to Yugoslavia.

The fury with which the Red Army is attacking on the Baltic front seems indicative of the way Marshal Stalin's forces finally will tear into the Nazis on every sector. The present northern campaign appears aimed at driving out, killing or capturing the last German in the Baltic region before the first snows of winter.

The heaviest Russian attack in Latvia took place southeast of Riga, with Gen. Ivan Bagramian's forces smashing forward 25 miles on a 75-mile front, sending the Germans reeling back into the Latvian capital. More than 2,000 places fell in that area within four days.

Close on Riga

The closest approach to Riga officially disclosed came with capture of Kekava, on the west bank of the Daugava (Dvina) river six miles south of the city. A Soviet communique said the Germans there had orders "not to retreat a single step" but they lost more than 3,000 men. In five days on the whole front the Germans have lost 570 tanks and 390 planes.

On the Estonia-Latvia frontier Gen. Ivan Maslennikov's 3rd Baltic

BALTIC DRIVE

(Continued on Page 2, Column 2)

Amount of Relief For Enemy Big Issue At UNRRA Meeting

By CLYDE R. BLACKBURN
Canadian Press Staff Writer

MONTREAL, Sept. 20 (CP)—Differences of opinion over the extent to which relief may be given peoples of enemy countries dominates the second meeting of the United Nations Relief and Rehabilitation Administration council meeting which continues here today.

Otherwise the council is proceeding with its planning for the world's most comprehensive relief effort with the feeling that the problem of caring for war ravaged people is as big to-day as it was when UNRRA was organized last November.

Yesterday the council heard reports from military officers assigned to survey the situation which will govern the decisions in liberated countries as to when the military relief will end and civilian relief, UNNRA or local organizations, take over.

It also heard exhaustive reports from the combined production boards in Washington their ability to supply, the commodities UNNRA will need when it takes over in any area.

William L. Batt, for the combined production and resources board, Sir Charles Hambro for the combined raw material board, and George Patterson, of Ottawa, for the combined food board, reported for those organizations and told what they had been doing for the military organizations and what they might be expected to do for UNNRA.

From all the reports received it was made apparent that this vast relief organization, which already has 1,500 employees in a budget of about $2,000,000,000 will be called upon to function immediately the military authorities feel a country has been suffficiently cleared and reorganized to hand over to civilian authorities and that it will have full support of existing war production agencies.

The present meeting, held in accordance with the constitution which requires a council meeting twice a year, offers an opportunity for member governments to make any complaints or suggestions that may occur to them regarding the future operations of the organization.

From now until the meeting ends it is expected there will be few open meetings but the work will be carried on in committees sitting in camera.

A move is afoot to bring forward a definite resolution to spend $50,000,000 on Italian relief, and to amend the constitution regarding enemy countries to take care, at least, of the transfer of displaced people back to their homes in an orderly and healthy way.

The Weather

Peterborough Temperatures:
Today:
Night low..54 Noon 72
Yesterday:
Highest....75 Lowest ...55
One Year Ago:
Highest....79 Lowest ..56
Weather Forecast:

Georgian Bay — Moderate to fresh winds; partly cloudy to-day and Thursday, with a few scattered thundershowers.

Lower Lake Region — Moderate to fresh winds; partly cloudy to-night and Thursday, with a few scattered thundershowers; continuing warm.

Ottawa and Upper St. Lawrence Valleys — Moderate to fresh winds; partly cloudy to-night and Thursday, with a few scattered thundershowers; continuing warm.

Sun—Rises at 7.02 a.m., Sets 7.20 p.m.

Hitler In Command

London, Sept. 20 (CP)

FIELD Marshal L. Montgomery indicated in a speech to troops in Belgium yesterday that Hitler might be taking closer control of fighting in the west.

"The Allies have a lot to be thankful for in that Hitler has taken charge of the operations, as it means the enemy is being commanded by a lunatic," Montgomery said. "In that respect I am glad that the German generals failed in their bomb attempt against the fuehrer."

Montgomery did not go into detail.

Douglas Is Told To Carry Out Own Promises

OTTAWA, Sept. 20.—(CP).—Finance Minister Ilsley to-day made public the text of a letter to Premier T. C. Douglas of Saskatchewan reviewing proposals made by that province for settlement of $17,700,000 in 198 seed grain notes falling due Oct. 31.

Turning down the suggestions made by Mr. Douglas, Mr. Ilsley said:

"The acceptance of your proposal would throw upon the Dominion government the cost of carrying out your election promises."

In his letter and in a statement issued to The Canadian Press last night, Mr. Ilsley said the plan outlined by the Saskatchewan C.C.F. government would mean the province would bear no burden of the debt and the Dominion would assume the entire balance left unpaid by farmers.

(In a statement in Saskatoon last night Dr. Douglas said under his government's plan the cost to the province would be $7,000,000 and the Federal government's cost $10,000,000. He said Mr. Ilsley's statement that the province would not pay anything was not correct. Some $4,000,000 had already been paid and $3,000,000 would have to be refunded to farmers who had paid in full if settlement was made at 50 per cent. of the principal.)

Douglas Threat.

Mr. Ilsley, referring to a letter from Mr. Douglas dated Sept. 11, said the Saskatchewan premier had threatened to advise farmers not to make any further payments on the loans unless the province's plan was accepted by the Dominion. There had also been a threat to have municipalities return money already collected.

Mr. Ilsley said this was "a proposal which, in the light of your publicly-announced attitude to the treasury bill obligations of your province, would involve loss to the Dominion treasury of $10,600,000."

Mr. Ilsley said that such an attitude was a contradiction of the solemn undertaking of the province in the agreement and with a sense of responsibility to Canadian taxpayers it would be wrong in principle to submit to such a threat.

"It may be that your government is in a position to cause some loss to the Dominion if we do not respond to the whip which you are proposing to apply, but I think if this is the case it will be the lesser of two evils," said the Minister.

"If you advise the farmers not to pay anything more on these notes, even though they have the money in their hands with which to do so, your action cannot be regarded as otherwise than unwarranted and

DOUGLAS IS TOLD

(Continued on Page 2, Column 3)

Air Raids Start On Philippines

ALLIED HEADQUARTERS, New Guinea, Sept. 20—(AP).—The first big raid on the Philippines since the twin invasions of Morotai and the Palaus indicated today the "battle of the approaches" has roared into a new phase on the south.

To the east, one of two invaded islands in the Palaus virtually was conquered and unofficial reports from the invasion scene placed the other on the point of falling.

At Morotai, within 300 miles of the Southern Philippines, today's report implied that newly-acquired base already is being used to launch air blows at the Philippines.

In a communique last night at Pearl Harbor, it was announced that American troops now hold two-thirds of Angaur, southernmost of the Palaus, and have pocketed remnants of the small Japanese garrison.

On heavily - defended Peleliu Island, marine captors of the prized airdrome were credited in official reports with controlling most of the east coast.

Allied Sky Troops and Armor Storm Through Holland To Encircle Siegfried Line

Path Opening For Wheeling Operation Across Flatlands Of Germany
Nazis Remaining In Holland Encircled

By JAMES M. LONG—Associated Press War Correspondent

LONDON, Sept. 20—(AP).—Massive forces of British army and airborne troops straddled the lower Rhine in the Netherlands five miles from Germany today, in position for a great invasion around the upper end of the Siegfried Line. British 2nd Army armor threw a 50-mile-long cut-off wall across eastern Holland in 48 hours. It merged solidly with parachute-glider soldiers dropped near Nijmegen on the wall Rhine. British units apparently were battling on a link with still other sky troops 10 miles farther north on the upper branch of the river near Arnhem.

The Siegfried Line was being outflanked. The path was opening for a wheeling offensive across the flatlands of northern Germany. Germans in southwestern Holland were menaced with entrapment.

Americans struck fierce German resistance in the invasion of Germany, and in their offensives from the Nancy-Metz line and toward the Belfort gap farther south. But two infantry columns had thrust 20 miles or more beyond Nancy toward Strasbourg.

Battle Into Boulogne.

With the big supply port of Brest on Brittany peninsula in U.S. hands, 1st Canadian Army infantry battled into the Channel port of Boulogne. An unconfirmed Algiers broadcast said Boulogne's garrison already had surrendered.

Front reports last night said Canadian units were attacking German forts north and south of the port. Seventeen German officers and 2,900 men have been captured by the Canadians so far in the siege. The garrison originally was believed to total 4,000.

At Nijmegen British forces were 12 miles west and slightly north of the German city of Kleve, which has been authoritatively described as the northern terminus of the Siegfried Line. Essen in the heart of Germany's industrial Ruhr Valley 43 miles south-east of Kleve.

War to End This Year.

Field-Marshal Montgomery, who is in over-all command of ground and air-borne armies on the northern front, told his troops in Belgium yesterday there was "no doubt" the war against the Ger-

ALLIED SKY TROOPS

(Continued on Page 2, Column 5)

Canadian Troops In Italy Receive Praise

By BILL BOSS,
Canadian Press War Correspondent.

WITH THE CANADIANS ON THE ADRIATIC FRONT, Sept. 20—(CP Cable — Tribute to the part played by the Canadian divisions commanded by Maj-Gen. Vokes of Winnipeg and Ottawa and Maj-Gen. Hoffmeister of Vancouver in cracking open the eastern sector of the Germans' Gothic Line defences was paid to-day.

The praise was contained in messages to the British 8th Army from Prime Minister Churchill and Allied Army Headquarters in Italy.

Mr. Churchill sent a message to Lt.-Gen. Leese, Commander of the 8th Army of which the Canadian Corps is a part, congratulating Gen.

CANADIAN TROOPS

(Continued on Page 2, Column 4)

Rheydt Railways Hit By Bombs

LONDON, Sept. 20 — (CP). — Continuing their campaign to smash the principal railway centres feeding German forces defending the western frontier of Germany, R.A.F. heavy bombers last night hammered the twin towns of Munchen-Gladbach and Rheydt just behind the Siegfried Line north of the Aachen battlefield.

Two important railway lines, one coming from Aachen and the other from Cologne, meet at Rheydt.

The air ministry described the raids as concentrated and said large fires were started. Five planes were lost.

The overnight activity also included numerous Mosquito attacks upon enemy rail and road movements deeper in Germany and Berlin reported an assault upon Budapest by Mediterranean-based planes.

There were indications the offensive was being continued in daylight today, the German radio warning service reporting shortly after 11 a.m. (6 a.m. E.D.T.) that Allied raiders were over Bavaria.

Seven German key communications centres were pounded yesterday by almost 2,000 Allied planes, including 700 heavy bombers. Ten heavy bombers and nine fighters were lost in these forays.

One formation of Mosquitos participating in last night's operations caught a convoy of enemy barges carrying fresh German troops across the Rhine between Emmerich and Dinslaken. The raiders riddled the boats with cannon and machine-gun fire and left several ablaze.

Tito's Partisans Suffer First Major Reverse

BARI, Italy, Sept. 20—(AP)—Marshal Tito's Yugoslav Partisan forces suffered one of their first major reverses in the current border-to-border offensive with the loss of Valjevo to German counter-attacks, reports reaching here said today.

Valjevo, southwest of Belgrade, was taken late last week by the Partisans' 1st and 12th Corps in a drive on the capital which also netted Lajkovac, 15 miles beyond. Sunday a German tank column, moving down the highway from Belgrade, succeeded in clearing it of celebrating Partisans.

On the other hand, latest reports reaching here contained news of additional Partisan victories, particularly in Albania, where the important town of Berat, 45 miles south of Tiraa, fell to the national liberation forces. Reports said the Germans set fire to the town before fleeing.

Legend Of Cursed Farm

Long List Of Strange Circumstances Noticed

LONGUEUIL, Que., Sept. 20 (CP)—A lot of folks in this Montreal suburb don't think much of the legend of Longueuil's "cursed farm," but those who do have rounded up a long list of strange circumstances in support of their case.

The 40-year legend has it that when a stone barn was being built on the farm along the Chambly road a short distance outside of Longueuil proper, a parish priest warned blaspheming workmen that unless they ended their blasphemy the place would be accursed. The legend says also the men did not change their language.

Last month the stone barn was razed by fire of unknown origin, with the flames spreading to five houses and 12 other barns. Here is the fatal history of the farm before that time:

In 1922, Joseph Delage died when he fell onto a wagon tongue;

In 1923, his brother Basil caught pneumonia during a flood and died;

In 1935, Paul Emile Brousseau was struck by a truck outside the barn and killed:

In 1936, Edouard Brosseau died of what was said to be natural causes, but neighbors mentioned "poison chocolates";

In 1937, Mrs. Henri Brosseau was strangled in her bed, and Gaetan Choquette later was hanged for the murder;

In 1940, Georges Guertin was killed by a truck after stepping from the farm-house.

Chinese Army Lacks Good Leaders

Officialdom Becoming More Frank Tells Of Troubles

By J. M. ROBERTS, JR.
Substituting for Dewitt Mackenzie, Associated Press War Analyst.

Two recent developments in official frankness may, in the long run, prove as important as the fighting which overshadowed them.

We are beginning to get some light on the situation in China through partial relaxation of what has been one of the world's tightest censorships, and on Anglo-American relations with Russia.

Clyde Farnsworth of the Associated Press tells us from Kunming that all the fine stories we have heard of the Chinese fighting qualities have been meaningless because of inadequate military leaders. Brooks Atkinson of the New York Times, in reporting at least partial revival of free speech at Chungking, indirectly confirms what has been widely feared—that government practices in China have embodied many of the very things we are fighting against in Europe.

Almost simultaneously John Hightower in Washington tells how Britain and the United States 'tip-toe in dealings with Stalin, indicating that liaison is still very insecure and that much remains to be done to assure post-war co-operation; and how the Allies are putting pressure on China for a reorganization of her poorly-handled war effort.

Both of these situations, hidden as well as they could be under diplomatic top hats, have been worrying observers for months. Not only because of what was inherent in them, but because of the explosion they might cause in public opinion the more they were suppressed.

Trouble in Italy

We have just had in Italy an example of too much hush-hush. The Allies are in trouble with Italian public opinion because of a speech by Marshal Tito of Yugoslavia with which they originally had nothing to do. Tito demanded territory Italy has held since Versailles. The psychological warfare branch eliminated that passage from the version to be published in Italy. The Italians picked it up from other broadcasts, and now everybody's in a stew.

The revelations about Russia and China, perhaps "clarifications" would be the better word, since the situations have been at least felt, if not generally known—should not be taken as adding to the gloom. The mere fact that the conditions now are out in the open could mean that we will be better informed on relations, and that such progress as is made will not be merely a false front erected by diplomats. It could mean that relationships themselves are better than they were—that there is a friendlier, more realistic meeting ground—or else the more open discussion would not have been permitted.

Perhaps it only means that the whispering and tip-toeing no longer could be maintained. But the more hopeful view is that the international negotiators are beginning to realize that any lasting peace must be made not by diplomats, but by whole peoples, fully informed, so that they will not turn away in revulsion from anything they have condoned in ignorance.

Bonarlaw News

Mr. and Mrs. Sam Hinds of Sudbury spent a few days last week with Mr. and Mrs. Alex. McFaul.

LAC. Ken Willman of the Western Air Command is holidaying in this community.

Pte. James Willman of Camp Borden is spending a short furlough with his sister, Mrs. Alex. McFaul, Spry's Settlement.

Killed By Streetcar

TORONTO, Sept. 20 — (CP). — Joseph Fraser, 70, of Brockville, died yesterday in hospital shortly after he suffered a fractured skull and other injuries when struck by a street car at King and Yonge Streets in downtown Toronto.

Home and School Association News

KING GEORGE

"The Health Program for School Children" was the topic for discussion chosen by Dr. Leonard E. Mylks, school doctor, when he addressed the first meeting of the new term of the King George Home and School Association, Tuesday evening. Dr. Mylks stressed the importance of toxoid, and said that pre-school children would be able to receive the toxoid at the schools at the same time school children were being treated.

Miss Mary Ross, superintendent of the Victoria Order of Nurses, briefly addressed the meeting, and spoke of the responsibility of public health nurses in welfare work and industry, and of the work of the V.O.N. She also gave an outline of the establishment and organization of the V.O.N. Mrs. A. Spencely was guest soloist, singing "Love's Old Sweet Song", and "My Task".

A list of the work done at the Red Cross rooms by members of the Association was read by Mrs. H. Laing, who asked for more volunteers for this vitally needed work. A request from R. L. Dobbin, for a donation toward the Memorial Community Centre, was read, and members decided to sponsor an afternoon tea, to raise funds for a donation. Letters of appreciation from families of former King George boys who had been reported dead, missing or wounded, who received letters of sympathy, were read. Members were asked to attend the regional conference of Home and School Associations, planned for October 17.

Regular business conducted included the secretary's report, given by Mrs. F. Watson and the treasurer's report, read by Mrs. M. Gedge. The attendance book was awarded to Mr. Kerr's class. During the evening, Mr. R. Telford, accompanied at the piano by Mrs. C. DeNure, led in an enjoyable community singsong, and following the adjourning of the meeting, refreshments were served by Mrs. A. R. Scriver and her assistance.

L.-Cpl. Mart Gahagan Wounded Third Time

For the third time in as many months, L.-Cpl. Martin J. Gahagan, son of Mrs. G. Gahagan, 494 Sherbrooke street, has been reported wounded in action, September 3, while fighting with the Stormont, Dundas and Glengarry Highlanders in France, according to a telegram received Tuesday morning from his family. While the nature of his wound was not revealed, the telegram disclosed he is now in a hospital.

At the end of August, the 29-year-old soldier was wounded in the hand by a bullet, and remained behind the lines for several weeks. Apparently, he had only been out of hospital a few days when the third wound was received.

Previously L.-Cpl. Gahagan received shrapnel wounds in his leg in July.

He enlisted in July of 1940, and went overseas in December, 1942. Before enlisting, he was employed with a construction company, working at the Canadian General Electric Company.

A brother is serving in Italy: Sgt. Michael Gahagan, with the H. and P. E. Regiment. Another brother, Pat Gahagan, has just been invalided home, after serving in Italy.

MORE ABOUT—

Baltic Drive

Continued from Page 1

Army captured Valga, 60 miles east of the Gulf of Riga, in a drive that threatened to divide the German armies in Estonia from those to the south. Through Valga run five important railways.

East of Riga, the Red Army seized another important communications centre, Plavinas, as part of a drive that engulfed more than 600 communities.

LONDON, Sept. 20 — (CP). — British tanks have crossed the lower Rhine at Nijmegen in Holland, and are hitting north toward Arnheim on the upper branch of the Rhine, the official Netherlands radio station declared tonight.

ODEX BATH SOAP
...not only gets you CLEAN
It's deodorant

Take a fellow like me! I'm on the hop all day. My pores get full of dirt and grime... And I perspire plenty. When I bathe, I use Odex.

Yes, the active lather of Odex Bath Soap cleans pore-deep and leaves you feeling refreshed and relaxed . . . It's **deodorant.**

ODEX yourself TODAY

Sixteen Citizens Fined For CPR Trespassing

Sixteen Peterborough citizens who entered written pleas of guilty in police court this morning to trespassing on the tracks of the Canadian Pacific Railway were fined $1.50 and $1.75 costs. The unlucky pedestrians were F. E. Whiteman, Virginia White, Arthur Cindris, James Mongraw, Jean Jackson, Albert Blodgett, Theo. Johnston, Lewellyn Clark, John Tranter, Joseph Grannini, Raymond Moshier, Ed. MacDonald, Lloyd Merriman, W. L. Clark, Stella Dwyer and Marie Kelbrick.

At his own request Howard Innis was committed to the Ontario Reformatory for a definite period of four months and an indefinite period of two months after he had pleaded guilty as a third offender to a drunk charge. "I'll get some medical attention up there," said the accused as he made his request.

MORE ABOUT—

Douglas Is Told

Continued from Page 1

reprehensible. It will be an affirmation of the principle of repudiation which should no more apply in relations between provincial governments and this government than in other relations."

Mr. Ilsley said press statements of Mr. Douglas indicated he regarded treasury notes as little more than scraps of paper.

"Your offer means that so far as the discharge of the obligation to pay the banks $17,000,000 is concerned, the province will assume none or practically none of this obligation, whereas you expect the Dominion Government to assume $10,600,000 of it and the farmers to discharge $7,100,000," Mr. Ilsley said at another point in his 2,400-word letter.

"For your own purposes, as a matter of Saskatchewan Government policy, you intend to return some money to farmers who have already paid the whole or at least more than 50 per cent of the principal. This proposed rebate has nothing to do with the discharge of the previous obligation under the contract—the obligation to pay the banks $17,700,000."

Mr. Ilsley said the settlement plans were based on the government's election promises to increase assistance being given by the Patterson (Liberal) Government. The previous government had set aside funds for this purpose and presumably they were still in the provincial treasury.

"You will forgive me for saying that I cannot believe you and your party did not then (during the election) intend that the province should bear the remainder of the cost just as the Patterson Government was paying for the cost of voluntary adjustments it was making," Mr. Ilsley contined.

"Any other interpretation would mean that you were making an election promise which you must obviously have known was completely beyond your capacity to carry out—because it lay wholly within the power of another government.

"Certainly if you intended as a government not to bear the cost of the adjustment you were promising you did not make that clear in your pre-election advertisement. I therefore prefer to believe that your present proposal to throw on the Dominion the whole cost or practically the whole cost of carrying out the promises that you made was a post-election development.

"Whether or not this is so, there was, needless to say, no consultation with the Dominion Government before these promises were made and I do not feel that in fairness to your predecessors, who were faithfully carrying out the terms of their agreement with the Dominion Government without any suggestion of repudiation of this agreement, we can, as a matter of principle, comply with your request that we bear the full cash burden of making good your promises to the electorate."

MORE ABOUT—

Nazi Demanded

Continued from Page 1

mans for the raid on St. Paul's Church last February, when Caruso's police broke into the sanctuary and seized Italian officers and civilians. He said he did not know that the action violated the Vatican's extraterritorial rights.

A co-defendant, Robert Occhietto, secretary to Caruso, testified he played both sides of the street during the German occupation, obtaining information from the Nazis which he asserted he turned over to the Allied 5th Army.

The hearing began quietly in contrast to the violence which marked the original effort to begin the trial Monday when Donato Carretta, former vice-director of the Regina Coeli jail of Rome, was beaten to death by a mob.

The new choice of a court-room was kept secret until the trial started.

Caruso was on crutches as a result of injuries received in an auto wreck when he attempted to flee north ahead of the Allied armies.

Hog Quotations In Peterborough

WEDNESDAY, SEPTEMBER 20.

Grade A hogs $17.10 plus transportation.

Sows: $12.00 plus transportation.

Eggs: A large 38c, A medium 36c, A pullet 26c, B grade 24c, C grade 18c.

The Quaker Oats Company quotes Ontario Winter Wheat No 1 $1.11 No. 2 $1.10; No. 3 -1.08; milling Oats, 56c; buckwheat 65c delivered to the mill.

Caught In Bath

CHICAGO, Sept. 19—(AP). —When Mrs. Ann Wissotzky, 38, asked that her former husband, Harry, 45, be arrested for being $1,087 in arrears in alimony she didn't know where he lived but recalled that he usually took a bath every second Sunday at a certain Russian bathhouse. He was arrested in the bath Sunday, September 17. "You'll have to sweat it out in the county jail now," Judge John A. Sbarbaro told Wissotzky yesterday when he sentenced him to six months for non-payment.

Finland Has Lost Industrial Area

LONDON, Sept. 20 (CP)—Stripped of her richest industrial territory and burdened with heavy cash reparations as the price of peace, Finland was dedicated today by Acting Prime Minister Ernst Von Born to building up a new national existence with "the opportunties left to us."

Of immediate concern was the probably blood task of removing German troops remaining in the country—one of the conditions imposed in the 23-point armistice agreement reached in Moscow yesterday with British and Russian representatives.

"It is a serious matter that we have to disarm German troops in Finland and hand them over to the Allies," said Von Born in broadcasting details of the armistice to the Finnish people. "And this, although we have to prepare hastily for the (Finnish) army to return to a peace-time footing."

An appendix to the agreement published today said withdrawal of the Finnish troops behind the new state frontier and advance of the Russians up to it would begin at 9 a.m. tomorrow.

The Times of London, declaring the Finns "have obtained conditions much less onerous than those offered in March of this year," said that through Moscow's successive arrangements with Romania, Bulgaria and Finland any "suspicion....of a dark plot designed to bring the whole of eastern Europe under Russian sway is exposed as lacking foundation."

Stockholm reports which lacked immediate official confirmation yesterday said Finnish troops had moved against Nazi forces in northern Finland. Von Born said the south as far as Oulu already was clear. The Germans, if they desire, can withdraw into northern Norway.

MORE ABOUT—

Canadian Troops

Continued from Page 1

Leese's force on the storming of the Coriano Ridge and the crossing of the Marano River, Nazi strong points southwest of the Adriatic port of Rimini.

Grand Feat of Arms.

"I can see that this has been a grand feat of arms on the part of the troops involved," Mr. Churchill said. Lt.-Gen. Leese immediately forwarded the congratulations to Lt.-Gen. Burns, Canadian Corps Commander, so that it should reach the Canadians who had earned it.

The town of Coriano, itself was taken by the Irish Regiment of Canada, a Toronto formation, on Sept. 13, while the ridge positions were assaulted by a Western Ontario Regiment (perhaps the Perth Regiment of Stratford, Ont.) and a Nova Scotia Highland Battalion (probably the Cape Breton Highlanders, Sydney, N. S.,) in operations by Gen. Hoffmeister's formation.

Crossed The Marano.

First to cross the Marano river on Sept. 14 were two companies of a French-speaking unit (possibly the Royal 22nd Regiment, from Quebec) under Maj. G. H. Comble Simard, of Quebec, P. Q., and Maj. Fremont Trubeau of Rimouski, P.Q.

The French-speaking Canadians were quickly followed by a Nova Scotia Regiment (perhaps the West Nova Scotia Regminet, Bridgewater, N.S.) which advanced so speedily to the river bank that the leading company, commanded by Maj. Bill Thexton of Dartmouth, N. S., secured a bridge before the Germans had time to carry out prepared demolitions.

The French-Canadians and the two other units are all of Gen. Vokes' division.

To-day's Allied Armies in Italy official handout said: "It may now be revealed that the Irish Regimetn of Canada on Sept. 13 took the village of Coriano. Two other Canadian battalions made night attacks on the 7,000-yard ridge where it is situated. The Irish passed through them in the morning and fought a house-to-house battle for the village itself.

"The Coriano feature had held up the advance of the 8th on the Adriatic sector for one week and a half. German panzer Grenadiers were solidly positioned in tunnels, cellars and stone buildings. The night attack was followed by intensive bombing and shelling.

"Canadian infantry and tanks made the assault and captured a 2,000-yard sector of the ridge. The Irish alone took 70 panzer Grenadiers in their bag of 130 prisoners. Montecchio, a key point in the Gothic Line, and the important height of Tomba Di Pesaro fell to the same regiment in the early stages of the campaign."

CRASHES AT WINDSOR CASTLE

WINDSOR, England — (CP). — A Royal Airforce plane, believed to be returning from operations, crashed in the grounds of Windsor Castle.

Canvass Stands At $70,000 End Of 2nd Day

The chart of progress in the financial campaign of the Memorial Community Centre, on display in Zeller's window on George street, stood today at noon at $70,000. The figure represents results of the first two days of canvassing manufacturers, plant employees, retail merchants and householders not included in the other categories.

Ian McRae, directing the manufacturers' canvass, reported this morning that he had received firm pledges amounting to $60,000 from various plants maintaining offices here. He added that indications were promising that when all reports were in his division would reach the objective of $100,000.

It may be several days before the remaining industries will be able to announce their pledges to the Community Centre campaign, Mr. McRae said. In some cases directors of the plants concerned are not all in the city; in others, it is a question of awaiting the decision of boards of directors of companies whose head offices are located in the States.

The $70,000 total does not include any subscriptions in the field of the special names canvass. Ross Dobbin, heading this committee, reported that his division is making good progress, and that a definite figure will be available at the beginning of next week.

Two reports from team captains of the retail merchants canvass are now in. Bob Everitt has received already 13 subscriptions, including employees of stores, which total $395; and Vic Gallon, who has had 29 pledges filled out, has gotten subscriptions amounting to $336.

Plant employees appear to be donating approximately $10 apiece, according to the very early summation which is all that is available as yet. When and as canvassers are completed in the various industries, the record of their showing will be made public, it was stated by Larry Maguire of the Outboard Marine, who is tabulating results in connection with the employees canvass.

OBITUARIES

MRS. WILLIAM J. HOWDEN.

EAST EMILY, Sept. 20—(ENS)—Funeral services for the late Mrs. William J. Howden, whose death occurred in Peterborough recently, took place here under the direction of Rev. R. M. Patterson, with a private service for the immediate friends of the family at the residence, followed by a general service at Bethel United Church. Interment was made in Emily Cemetery.

Mrs. Howden passed away in hospital two days after suffering a stroke while in the city. The former Elizabeth Morrow of Peterborough, she was the daughter of the late James Morrow and Mrs. Morrow, and moved to Emily township after her marriage to William J. Howden on April 7, 1920. Surviving are her husband and two brothers, Sherman and Lauren of Peterborough.

Mrs. Howden was a faithful member of Bethel United Church, was active in its organizations and served for a period of years as organist, secretary of the W.A. Society and teacher in the Sunday School.

Pall-bearers were six neighbors: Evans Storey, Roy Cullis, Harry McCarrell, Roy Howden, Samuel Carew and Elwood Faulkner.

HARRY EDWARD CLEARY

Well known throughout the community where he was born and raised, Harry Edward Cleary, son of Mrs. Elizabeth Cleary and the late Daniel Cleary, passed away Tuesday afternoon at the family residence, lot 9, concession 10, Percy Township, R. R. No. 1, Hastings, after an illness of five months. He was in his 39th year.

Educated in the Hastings district the late Mr. Cleary farmed there for several years. He was a member of Our Lady of Mount Carmel Church and belonged to the Holy Name Society.

He leaves to mourn his passing his mother, two brothers—John and Leo, both at home—and a sister, Mrs. Vincent Keogan, Percy Township.

The funeral will be Friday from the family residence on the Cobourg road at 8:30 a.m., to Mount Carmel Church, Hastings, for a requiem mass at 9 o'clock.

MORE ABOUT—

Allied Sky Troops

Continued from Page 1

man would end this year.

Declaring that "no human power can stop the utter and complete defeat of the remnants of the German army," Montgomery added:

"I would say there is no point in rushing straightaway to Berlin today or this week. If you first defeat the Germans or collect them in as prisoners you will make the job easy."

Trap For Enemy

The whole Netherlands front was developing into a potential trap for the enemy. The lower Rhine defences had been turned by the assault from the sky and the ground power-drive of the British. Allied planes battered at a German rush of reinforcements into the Netherlands and other points along the front.

The British drive enveloped Eindhoven, and stabbed 45 miles farther north, joining men of the Allied 1st Airborne Army at or near Nijmegen. They perhaps were already linked up with the pocket of Allied soldiers at Arnhem.

German resistance tightened considerably. Heinrich Himmler was reported to have visited German units in Holland urging "stiffest resistance." But the two Allied armies were steadily enlarging their stand, blocking most of the roads to Rotterdam and Amsterdam. The Paris radio said even the Utrecht line of retreat had been cut by Allied airborne landings from planes.

Berlin broadcasts acknowledged a retreat across the western Schelde.

Americans in the southeastern corner of Holland crossed into Germany east of Sittard and Amstenrade 20 miles north of Aachen, and east of Simelveld seven miles north of that ruined city.

Greatest Resistance

Perhaps the greatest steeling of Nazi resistance was along the west wall defences from well north of Aachen to Trier. The U.S. 1st Army was on or across the German frontier almost everywhere along an 80-mile front.

Americans and Germans fought in the streets of Aachen. Some enemy troops held out in the factory district of by-passed Stolberg, six miles farther inside Germany. Americans were shelling Duren, 15 miles beyond Aachen and 20 from Cologne. Prum, eight miles inside Germany and 45 from Cologne, also was being softened by U.S. shells.

Defying Hitler

German civilians were defying Hitlerian orders to evacuate the Rhineland.

On the 3rd Army front, Americans threw back German armored blows and advanced to the area of Dieuze and Baccarat, respectively 25 miles northeast and 29 southeast of Nancy.

Gerbeviller, midway between Baccarat and Charmes, was freed. Germans were being mopped up six miles northeast of Pont a Mousson. Further gains were made south of the fiercely-defended fortress of Metz, but these were not detailed by Allied Supreme Headquarters.

There was no further official news of the Franco-American 7th Army, fighting west and south of the Belfort gap.

The fanatical enemy stand at Brest, fourth harbor of France, collapsed amid shell and bomb-torn ruins after a siege of more than a month and a half—the longest of any enemy holdout in the west. All "organized resistance" had ceased, said headquarters.

There was no immediate disclosure of the number of prisoners taken in this port 500 miles behind the present battle line. Recently the German strength there was estimated at 12,000 to 15,000

SINUS PAIN
Relieved Fast This Easy Way!

Put a few drops of Vicks Va-tro-nol up each nostril and *feel* it go to work bringing quick, soothing relief from miserable sinus pain.

VICKS VA-TRO-NOL

JACKSON SURVIVORS ADRIFT 58 HOURS—Aboard a coastguard rescue vessel rushing them for hospitalization, survivors of the coastguard cutter Jackson, which sank during the Atlantic coast hurricane, tell Coastguardsman Preston Hawks how they spent 58 hours adrift in shark infested waters off the Virginia coast. The men were covered with welts from "Portuguese men-o-war," a stinging marine animal. Duane Benavides (Front) of Los Angeles; C. F. Driscoll, Pittsburgh, Pa., in Rear Left, and Robert H. Farmer of Norfolk, Va.

MORE ABOUT—

Nazi Generals

Continued from Page 1

was so certain even a short while ago that we can prepare ourselves with fresh courage for a new later fight. In order to prepare for this unavoidable third contest for leadership of the world expertly, we need our officers. At all times we have found troops in sufficient quantities.

"Therefore, care has to be taken continuously so that the officers corps be maintained at the present strength. At the same time, certain company commanders are to be selected to remain with the troops and even to sacrifice themselves, if necessary. Such examples are necessary for maintaining the morale of the troops. Division commanders will select junior officers who are to die a hero's death."

Two Experts Report Market Still Useful

The visit of two marketing experts of the Ontario and Dominion Departments of Agriculture confirmed Mayor Hamilton's opinion that the farm produce market was an old institution that had not outlived its usefulness but continued to provide a medium of business between producer and consumer that should be retained.

Dr. W. C. Hopper of Ottawa and Frank Perkins of Toronto completed their enquiry Tuesday afternoon, after spending the most of two days looking over the Peterborough farm areas and otherwise scanning the market population and opportunity. They will both return to the city Saturday, October 7 to see the market in actual operation, and it is expected that they will also be available for the meeting the city council has been proposing by inviting farmers to present their opinions of the market, its service and possibilities, generally with the intention of improving its usefulness on both sides of the counter.

WINNIPEG GRAIN

WINNIPEG, Sept. 20—(CP). — Sharp advances in rye futures made early yesterday on the Winnipeg Grain Exchange were wiped out by large profit-taking. Prices at the close ranged from ⅛ to ½ cent higher.

Trading in Canadian wheat was light. The United Kingdom purchased 250,000 bushels of top grade wheat, while American buyers took 200,000 bushels of oats.

THIRD HAND

The expression 'Oyes'', used in announcing the opening of court was introduced into England by the Normans who got it from the Spaniards.

4 CAMPBELL LOAN PLANS

1. DOMESTIC LOANS
2. AUTO LOANS
3. CO-SIGNERS
4. BUSINESS EQUIPMENT

CAMPBELL FINANCE CORPORATION LIMITED

F. M. VIVASH, Branch Manager
169 Charlotte St. Phone 3320
(Above A & P Store)

Bancroft To Get New Red Cross $40,000 Hospital

BANCROFT, Sept. 20 (ENS) — Plans are being completed by the Architect, Mr. Dolphin, of the Red Cross Society, Toronto, for the erection of a new $40,000.00 Red Cross Hosptal at Bancroft.

The local executive have known for some time that the present building was inadequate to cope with the present day demands, and with this thought in mind contacted Headquarters in Toronto, which approved the idea. One slight drawback was the procuring of a suitable site on which to erect such an institution and the local purchasing committee after viewing three or four sites in the village decided to take the Agricultural Grounds at the North-West edge of Bancroft Village which was offered at a nominal figure. This purchase was made a few days ago.

The present Red Cross Hospital was erected in Bancroft in 1926, and at that time served its purpose, which was solely to handle any emergencies which arose, but now that the roads have improved so much in the past ten years, the little building is proving much too small for for the demand. The plans of the new hospital are such that additions can be added as required without impairing the structural view. It is the intention that when the new hospital is completed the present Red Cross hospitals at Apsley, Coe Hill, Wilberforce and Whitney will be closed and ambulances with headquarters at Bancroft will be pressed into service to serve the outlying townships adjacent to Bancroft. It is understood that the Toronto Executive met this week to determine whether or not work on the building would be started this Fall or left until Spring.

Ask To Proclaim Newspaper Boy Day

H. B. Cowan, Jr., circulation manager of The Examiner and chairman of the national newspaperboy committee of the Canadian Circulation Managers' Association, today made public the text of a letter he has sent to premiers of all nine provinces of Canada asking them to proclaim Saturday, Oct. 7, as provincial newspaperboy day.

The day has been set aside as national newspaperboy day, said the letter, which related with pride the job that the more than 35,000 newspaperboys in the Dominion are doing.

They have aided the war effort through selling war savings stamps, canvassing for blood donors, investing in Victory Bonds and in delivering the news to homes throughout Canada every day, and "they and other youth like them engaged in useful pursuits will build the better world of tomorrow"

MONTREAL PRODUCE

MONTREAL, Sept. 20 — (CP) — Canadian Commodity Exchange. Spot: butter, Que. (92 score) 34⅞-35¼; eggs, B.I., eastern A-large 43-43½; A-medium 41-41½; A-pullets 30-31; E-B 31-31½; E-C 21-22.

Futures: Sept. eggs 42B.

Train Service Changes

Effective Sunday, Sept. 24th, 1944
Full Information From Agents

Canadian National Railways

● No—you will never worry about hand-marks or dirty spots on SOFTONE-finished surfaces, because the hard finish washes as easily as china. But that's not all. There is extraordinary beauty for your walls, woodwork and furniture in SOFTONE (an oil paint) loveliest of all interior finishes. Decide now to give your home new beauty with SOFTONE.

Harold Coleman

336 George St. Telephone 96

INTERNATIONAL VARNISH COMPANY LIMITED

AGED CYCLIST

TORQUAY, England — (CP). — Prebendary R. J. E. Boggis, retiring after 56 year's service as a vicar, cycles 100 miles a week despite his 81 years.

GOLDFISH STOLEN

LONDON — (CP). — Three teen-aged boys remanded on a looting charge confessed stealing 15 goldfish from a pond beside a bomb-damaged house.

STOP

depending on harsh, griping, unpleasant purgatives that give, at best, only temporary relief... if your trouble is the common type of constipation caused by lack of "bulk" in the diet, there is a far better way explained below:

START eating Kellogg's ALL-BRAN — a delicious, nutritious "regulating" food. It really gets at a common cause of constipation — supplies "bulk-forming" materials necessary for natural, *easy* elimination. Eat ALL-BRAN regularly as a cereal or in several muffins — drink plenty of water and see if you don't get the kind of relief you've hoped for!

Enjoy ALL-BRAN 3 Delicious Ways

1. AS A CEREAL with milk or cream. Especially good-tasting with fresh, canned or preserved fruits or berries.

2. SPRINKLED generously on other cereals. See if ALL-BRAN'S grand flavor and crispy texture don't make other cereals taste better

3. IN ALL-BRAN MUFFINS. Superb taste, marvelous texture and so easy to make. (Simple recipes on every box.)

Helps you to keep REGULAR Naturally!

MADE BY KELLOGG'S IN LONDON, CANADA

Plans Discussed To Repair Rink

COBOURG, Sept. 20 — (ENS). — Plans to get the rink into shape so that it will be safe from structural collapse, were made at the meeting of the town council on Monday night. Some weeks ago the committee which has been operating the rink as a community venture, threatened to resign if the building was not repaired as they didn't want to be responsible in the event of it collapsing and injuring people.

Councillor Reuben Jackson and James Burtt of the rink were appointed a special committee to inspect the building and arrive at an estimate of the repairs which would be necessary to put it into a safe condition again. This decision was the outcome of a discussion of the matter with Ed. Campbell and James Burtt of the rink committee.

Councillor Reuben Jackson estimated roughly that $250 would put it into shape again. He expressed doubt that the Municipal Board would permit the council to spend money on someone else's building. Reeve Robert Love pointed out that the place would be up at the next tax sale unless the $1,700 tax arrears were paid.

Suggests Granting Funds

Mayor Jack Burnet sugggested that the way to handle it would be to grant to the rink committee sufficient funds to cover the repairs. Following the inspection of the building by the appointed committee, the rink will be repaired.

Rev. S. D. France, president of Cobourg Ministerial Association, addressed council on a special service which would be held on "V" Day. The Association had drawn up a tentative program which would start at 7.30 on that day, Rev. France said. He suggested that a meeting be called by the mayor to arrange for the special observance of Victory Day. Mayor Burnet agreed and replied that he would call a special meeting to draft plans for the occasion.

Mount Julian

Senator J. J. Duffus, Mrs. Duffus and son, of Peterborough, have been spending a few days at Stoney Lakey.

Mrs. Wellie Sanderson of Peterborough, has been visiting relatives in the district for the past week.

Mr. and Mrs. Arnold Sanderson and daughter Arlene, and Mrs. Roland Hill of Peterborough, visited relatives here at the week-end.

Arthur Piper of Toronto, is spending his vacation at his cottage on Stoney Lake.

The three o'clock afternoon services have been resumed at Holy Trinity Anglican church.

NONE INJURED IN QUEBEC WRECK—When this C.P.R. train went off the rails near Three Rivers, Que., on the Quebec-Montreal line, because the engine threw a tire, no one was hurt. Among the passengers was a group of newspapermen on their way home from the Quebec conference.

Ontario Picks McIntosh Crop

Here's a spot of news from the weekly report of the Ontario Department of Agriculture.

Northumberland county has an excellent crop of McIntosh apples and picking has been begun. The orchard farmers and the jobbers are concerned about the supply of labor for this important seasonal work.

Durham farmers are also harvesting the crop of "canning corn," a reminder that the tomato pack must be past the peak of its flurry of industry. Prince Edward reports the tomato pack is still continuing, with factories operating at capacity.

The opposite ends of the agricultural year meet in the activities of picking apples and sowing fall wheat.

Hastings also notes that school children "are doing good work in the collection of milkweed pods."

The harvestng of apples, potatoes and corn for the canneries are three of the rural activities as the season advances into the weeks of the fall fairs. Glengarry comments that there was a record showing of cattle at two of the recent fairs in that county.

Some fall wheat has been sown in Grenville; the McIntosh apple crop is being picked—"and the picking of milkweed pods by school children is a common sight."

Renfrew says: "There is more than the usual interest in exhibiting of livestock at fall fairs,—so far they have been exceptionally well attended."

In western Ontario Norfolk tobacco is about 80 per cent harvested, and the picking of McIntosh apples has begun. Most of the silos are filled here and there across the province.

Some Middlesex farmers are heading off to the prairie provinces to buy feeder cattle.

Legion Ships Weekly 1,800 Cigarettes

Branch 52, Canadian Legion, B.E.S.L., held their first monthly meeting Monday night after a recess of two months, July and August.

Committee chairmen made their reports with Harold Yelland stating that no ailing members had been reported for August and also stressed the point that if any members knows or hears of a member being ill to report it to his committee and that member will be looked after.

Peter Wallace announced that an open night of entertainment will be held on Tuesday, October 3 with all members and their wives, including the single men and their friends, invited, to turn out and make it an enjoyable evening.

Robert Hotrum reported that the bingo games on Wednesday and Friday had been very well attended during the summer months, with the Friday night overseas bingo still shipping 10,800 cigarettes to the boys weekly. Seven new members' applications have been received this month, bringing the total for the summer campaign to well over forty, with twelve being initiated at Monday night's meeting.

The highlight of the evening were addresses by J. A. Jebson, publicity chairman of the Peterborough Memorial Community Centre and Comrade Dr. H. M. Yelland of the Nicholls Hospital Board. Mr. Jebson was accompanied by J. E. Keyes, and Dr. Yelland by John Hornell, superintendent of the Nicholls Hospital.

To show that Branch 52 is behind the Memorial Community Centre project the meeting voted $500 to be their donation to the fund.

Town Clerk Taken Ill

COBOURG, Sept. 20 — (ENS). — Alex W. Young, town-clerk-and-treasurer, who has been in poor health for some time, was taken worse this week and is at present confined to his home. Mr. Young was given several months leave of absence last spring and was able to return to his duties but his health has continued to be poor.

CULTURED JAPS

BRODBURN, West Lothian, Scotland — (CP) — Sgt. Robert Tait, flame thrower with an Indian division in Burma, entertained his fellow soldiers with British classical and jazz records captured from the Japanese.

Bethany News

LAC. Roy Whiteside with his sister, Mrs. Earl White and Barbara, recently visited their sister, Mrs. O'Rouque, at her home in Peterborough.

Mrs. J. Jones and Miss Lily Thompson spent the week-end, guests of Mr. and Mrs. Fred Thompson, Peterborough.

Miss Annie Benson of Pleasant Point, has closed her cottage for the winter months and has been the guest of friends in Bethany, which was formerly her home. She leaves to-day for Toronto, where she will spend the winter.

Mrs. S. Jamieson spent a few days with her niece, Mrs. Harvey Fallis, at their farm home on the Tenth Line, Cavan, last week.

Northumberland Girls Hold Achievement Day

COBOURG, Sept. 20 — (ENS). — Girls from various communities in the county who were contestants in the West Northumberland Garden Brigade, gathered at Grafton recently for their annual achievement day. The 23 exihibits of vegetables, flowers and canning made a splendid display and Agricultural Representative Ralph C. Banbury had a difficult time placing contestants.

The high third-year contestants were Ruth Wilson, Muriel Rutherford and Shirley Harnden. In the second-year group, the standing was Patricia Harnden, Mildred Welton and Shirley Kellogg. Among the 13 first-year contestants the high standing went to Dorothy Calder, Helen Kernaghan and Bertha Pattison. Miss Jean Scott, Home Economics Coach, presented certificates for work done and outlined something of future club work for Northumberland County girls.

A feature of the program was a short talk on gardening by each of the third-year girls with first prize going to Shirley Harnden. The following girls were presented with county honor certificates and pins by Miss Scott for having completed six homemaking club projects — Mae Telford, Ruth Haynes, Ruth Mann, Kathleen McIntosh, Mildred Welton, Muriel Jean Rutherford and Ruth Wilson.

Firemen Fail To Save Dominion Oil Plant

BANCROFT, Sept. 20 (ENS) — The Bancroft plant of the Dominion Essential Oils Limited of Lakefield was completely destroyed by fire early Sunday afternoon.

Fire of unknown origin swept through the structure of the buildings and even though the local fire equipment was on the scene a few minutes later their efforts were fruitless to save the plant. The plant employed ten men and had three trucks on the road gathering the brush which was used for the manufacturing of an oil for refining. It is understood that there was no insurance coverage. The men on Monday were busily engaged reconstructing the plant so as to cause as little delay to the working as possible. The plant was under the management of John Brown.

SERVING OVERSEAS — Sto.-1 Jack Thirnbeck, son of Mr. and Mrs. "Tap" Thirnbeck, 33 Crescent street, is serving overseas on loan to the Royal Navy. Prior to enlisting in February, he was employed in the tool designing section at Genelco. He attended St. Peter's High School.

Bdr. A. Lambert Reported Killed

CAMPBELLFORD, Sept. 20 — (ENS). — Word was received Tuesday by Mrs. S. Lambert that her son, Bombadier Arthur Lambert, age 29, was killed in action in France.

Educated in the public and high schools, he and his two brothers, Douglas and Harry, went overseas early in the war. They were keen hockey enthusiasts and played on the Campbellford team.

Surviving is his wife Marie Lambert, Winona, Ontario, his mother, Mrs. S. Lambert, of town, three sisters, Mrs. Norman Crapp, Lakefield, Olive and Ellen at home and Douglas and Harry overseas. His father, who died three years ago, was a veteran of the last great war.

Roseneath News

Friends of Mrs. Fred Norris are sorry to learn she is a patient in Nicholls Hospital, Peterborough.

Harry Elinor of Western Canada and sister, Mrs. Bettes of Toronto, visited Mrs. Annie Lapp.

Mr. and Mrs. A. L. King, who spent the summer with the latter's aunt, Mrs. Manassa Brown, and other relatives, left on Saturday for Hamilton, en route to their home in Windsor.

Mr. and Mrs. Stewart Thackeray are moving to Hamilton.

Andrew Comfort of Hamilton visited Mr. and Mrs. C. W. Varcoe last week.

Mr. A. Sayles of Vancouver is visiting her sister, Mrs. E. Thackeray, and nieces, Mrs. A. J. Campbell and Mrs. Harold Harper.

MASON'S

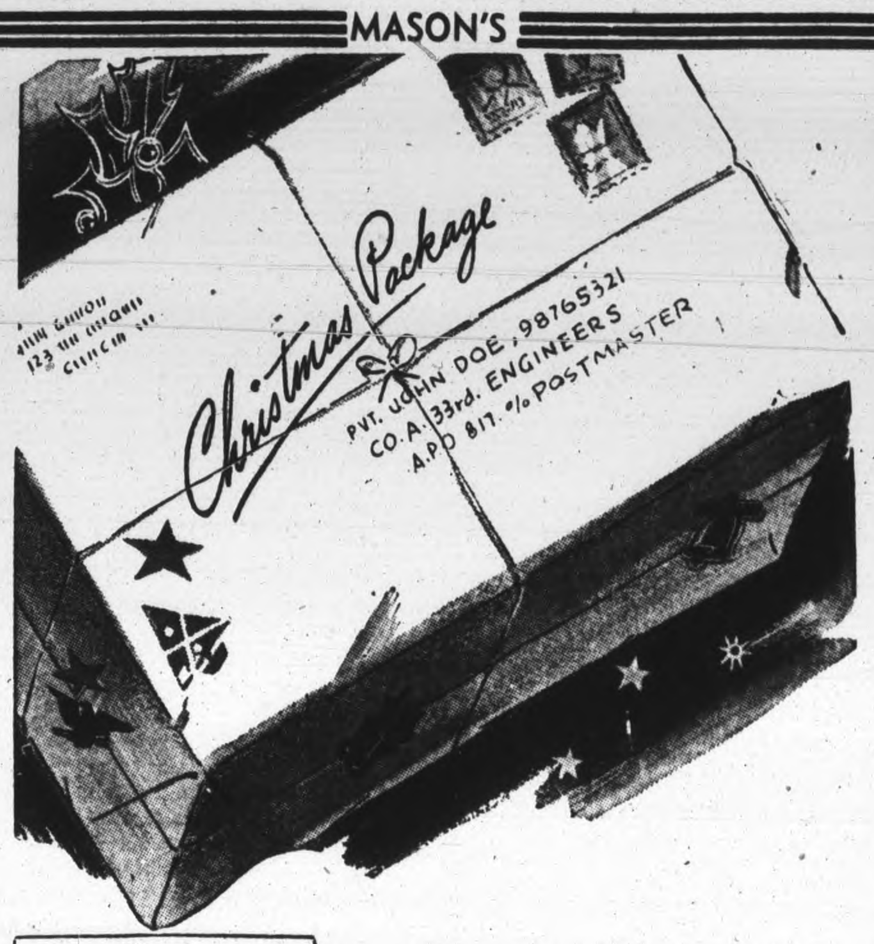

Mailing Dates For Christmas Parcels

By October 5th—Middle East, Egypt, Iran, Iraq, Syria.

By October 10th—Central Mediterranean, Italy, North Africa.

By October 25th — United Kingdom, France, Belgium, etc.

Prepare Overseas Parcels NOW

For Christmas Delivery

Consult our Store Managers for full details regarding sending parcels to either Civilians or the Armed Forces. He can furnish suggestions as to what to include, various weights and overseas shipping regulations.

HERE ARE 4 PRE-PACKED PARCELS BY MASON'S

NO. 1—WEIGHT 7 POUNDS

1 lb. Fruit Cake
1 pkg. Hot Chocolate
1 tin Chicken
1 tin Meat Spread
2 tins Sardines
2 pkgs. Lipton Soup Mix
1 pkg. Cheese
1 pkg. Crackers
3 pkgs. Gum

Value of Contents 2.65
Postal Charge 84c

NO. 2—WEIGHT 7 POUNDS

1 lb. Fruit Cake
1 tin Kam
2 pkgs. Lipton Chicken Soup
2 tins Sardines
1 pkg. Cheese
1 pkg. Crackers
1 tin Orange Concentrate
2 pkgs. Steero Bouillon Cubes
3 pkgs. Gum

Value of Contents 2.83
Postal Charge 84c

NO. 3—WEIGHT 7 POUNDS

1 lb. Fruit Cake
2 pkgs. Lipton Soup
1 tin Vegetable Soup
1 tin Tomato Juice
1 pkg. Cheese
1 tin Kam
2 pkgs. Steero Bouillon Cubes
3 pkgs. Gum
1 tin Orange Concentrate

Value of Contents 2.69
Postal Charge 84c

NO. 4—WEIGHT 8 POUNDS

1 lb. Fruit Cake
1 pkg. Hot Chocolate
1 tin Orange Concentrate
2 pkg. Steero Bouillon Cubes
2 pkgs. Habitant Soup Mix
2 pkgs. Sardines
1 tin Tomato Juice
1 tin Kam
1 Kraft Dinner
3 pkgs. Gum

Value of Contents 3.01
Postal Charge 96c

HERE ARE TWO PARCELS BY AYLMER

Package No. 1 ...... Price 2.25

2-D Ration Coupons

1 jar 8 oz. Aylmer Orange Marmalade
1 tin 7 oz. Aylmer Boneless Chicken
1 tin 8 oz. Aylmer Golden Corn
1 tin 12 oz. Aylmer Bartlett Pears in heavy syrup.
1 tin 12 oz. Aylmer Peaches in heavy syrup

Package No. 2 ...... Price 2.95

3-D Ration Coupons

1 jar 8 oz. Aylmer Orange Marmalade
1 tin 7 oz. Aylmer Boneless Chicken
1 tin 20 oz. Aylmer Tomato Juice
1 tin 8 oz. Aylmer Golden Corn
1 tin 16 oz. Aylmer Tomato Soup
3 tins 8 oz. Aylmer Peaches in Heavy Syrup
2 tins 12 oz. Aylmer Bartlett Pears in Heavy Syrup

WRIGLEY'S GUM TO OUR BOYS OVERSEAS

You can send Wrigley's Chewing Gum to members of all Canadian Armed Forces Overseas—and Canadians in United Kingdom Forces at $1.00 per box of 20 packages. (We must limit your order to one box if sent to one address).

Quaker Oats ...... Large 19c

SAXON Pastry Flour .... 7-lb. Bag 25c

Mason's GROCERY STORES

ATTENTION

CITIZENS OF RURAL PETERBOROUGH

As rural districts will not be canvassed, the following are the locations in the towns surrounding Peterborough where donations to the Peterborough Memorial Community Centre may be made:

BETHANY .... BANK OF TORONTO
BRIDGENORTH .... MR. JAS. G. JOPLING
BUCKHORN .... MR. H. A. SHEARER
HAVELOCK .... BANK OF TORONTO
KEENE .... BANK OF TORONTO
LAKEFIELD ...... ROYAL BANK OF CANADA
MILLBROOK .... BANK OF TORONTO
NORWOOD ...... ROYAL BANK OF CANADA
YOUNG'S POINT ... NICHOLSON & PELTON

THE BANKS AND INDIVIDUALS MENTIONED ABOVE HAVE BEEN SUPPLIED WITH LITERATURE AND CANVASS CARDS.

$300,000 Is Needed

TO ERECT THE

PETERBOROUGH MEMORIAL COMMUNITY CENTRE

THE CAMPAIGN IS NOW ON AND CLOSES SEPT. 30th

Rural donations are needed to put the campaign over the top. Whether it is for $1.00, $5.00 or $50.00 your contribution will be gratefully accepted. This is a community and district effort which will benefit everyone for miles around. You and your children will be able to enjoy skating musical concerts, carnivals, circuses, hockey, lacrosse, conventions and many other features which the Community Centre will provide.

So give as generously as possible to make this Centre one of which we'll all be proud.

Within the next few days a letter and canvass card will be mailed to everyone in rural Peterborough. Read it carefully and then complete the card, and return it to your nearest centre (as mentioned above) or mail it to the Peterborough Memorial Community Centre Office at 414 Water St., Peterborough.

"Keep Healthy Youth Healthy"

The Examiner

The Peterborough Examiner, published each evening by Peterborough Examiner Limited, Office Hunter and Water Streets, Peterborough, Ont.

W. RUPERT DAVIES, President
H. L. GARNER, General Manager
G. WILSON CRAW, Managing Editor

Subscription Rates 20c per week in City of Peterborough delivered by carrier; $7.00 per year on Rural Routes; $8.00 by Mail outside Canada.

Members Canadian Press; Audit Bureau of Circulations; Canadian Daily Newspaper Association; Empire Press Union; Ontario Provincial Dailies Association.

TELEPHONE 4641
Private Branch Exchange to all Departments

A good joke is the one ultimate and sacred thing which cannot be criticized. Our relations with a good joke are direct and even divine revelations.
—*G. K. CHESTERTON.*

WEDNESDAY, SEPTEMBER 20, 1944

Unpopular Ontario

Canada is such a large country that very few people can claim to estimate its national feeling with any degree of accuracy; when most of us talk about 'Canada' we are really talking about our own province within Canada; sometimes we speak only for part of a province. We who live in Ontario are particularly given to high-sounding generalizations about Canadian opinion, which we equate with Ontario opinion. It often comes as a surprise to us to discover that our opinions and desires are not representative of Canada, and that our province is, upon the whole, unpopular with the rest of the country.

• • •

This unpopularity was discussed recently in the Fergus *News-Record;* the editor of that paper had been to a meeting of the Canadian Weekly Newspapers Association in Winnipeg. This is what he wrote as a result of that journey:

"Our own politicians, some preachers and some newspapers have even been trying to prove that Quebec is the one unpopular province at present. That is definitely not true: it is Ontario which is unpopular. If Quebec comes next in the list, it is not because the people of the rest of Canada don't like Quebec's attitude or language, conscription or religion, but because Montreal is considered next worst to Toronto as the seat of money-grabbing barons who are sucking the life-blood out of the West and the Maritimes—and don't imagine we are exaggerating the case. It used to be that Toronto was the target for all this abuse—and the rest of us in Ontario were content to have it that way—but now all Ontario seems to be lumped together in the eyes of the rest of Canada".

• • •

A large part of the blame for this condition of affairs must rest upon Premier Hepburn, who frequently described Ontario as a Milch Cow, nourishing the eight greedy starvelings which were the other provinces. The West resented this aspersion, and was not slow in saying that the Ontario Milch Cow was devouring a lot of the best western grain, and giving a poor stream of blue milk in return. Premier Drew, also, has made Ontario disliked in the West by his attack on the Baby Bonus, which he thinks will be of primary benefit to Quebec. But a look at the relevant figures shows that the West and the Maritimes will get far more out of the Baby Bonus than Quebec. Premier Garson of Manitoba told the weekly newspaper editors a few truths which may have surprised them, when he said:

"Even a casual perusal of the records shows that this 50 per cent. for Ontario and 33 per cent. for Quebec includes customs duties, excise taxes and sales taxes paid by importers and manufacturers in Ontario and Quebec which taxes are written into the costs of the goods and services which these Ontario and Quebec concerns sell in Western Canada and in the Maritimes. A large part of this Ontario figure, therefore, represents taxes which ultimately come to rest upon taxpayers in Western Canada and in the Maritimes".

• • •

Ontario is unpopular in the rest of Canada because it is rich and, like many rich people who have poor relatives, it adopts an attitude toward the other provinces which is half-patronizing and half-victimized. Undoubtedly Ontario is of great importance to the Dominion, but it might be well for some of our citizens, particularly in Toronto, to realize that in the eyes of the rest of Canada Ontario is at least as much of a menace to Canadian unity as Quebec is.

Youthful Radio Tastes

That well-known entertainment magazine *The Billboard* recently employed a Mr. J. Kenneth Richards to take a poll of the radio tastes of a group of college students. Mr. Richards questioned 325 students, the majority of whom were girls, and when he asked about their 'favourites' 108 cast their votes for popular dance bands, 33 for radio drama, 30 for that curious hybrid, 'semi-classical music', 29 for variety and 18 for symphony broadcasts. The most popular singer was Bing Crosby. No votes at all were registered for religious programs, opera broadcasts or discussion groups.

Some of our more active viewers-with-alarm have affected to see hideous implications in these results. We cannot join them. Much the same voting might have been given by any chance group of adults. It does not seem to have occurred to some people that 'popular' music is so called because it is more popular than any other kind; it is novel, and lively, and it is not hard to appreciate. Bing Crosby is more popular than the stars of the Metropolitan Opera because he deliberately sets himself to massage the heart-strings of his listeners with cooing and warbling noises which sometimes have little relation to the art of singing but which are pleasing in themselves. There is nothing alarming in the fact that a majority of people like popular art.

Those who cannot bear Mr. Richards' revelations should look at other comforting statistics. The broadcasts of the great symphony orchestras are estimated to have listening audiences of millions; when the Metropolitan Opera broadcasts its Saturday afternoon performances during the winter there are millions of people on this continent and in South America who listen. Nobody expects these broadcasts to compete with dance bands and crooners; they are harder to appreciate and they appeal to a relatively cultivated taste.

At no time in history have so many people appreciated the finest in music as at present: never has so much first-rate music been available to such a large public. The popular music has a larger audience, and always will have, but fine music is known to millions now, as compared with the thousands who enjoyed it during the last century. As for the ideas that college-bred folk have better taste than others—that disappeared years ago, when our college became continuations of our high schools.

The Germans Face Defeat

The Germans face certain defeat now, and they know it. We still cannot say how they will meet the situation. They might suddenly throw in the sponge, or they might determine to fight as long as they have any power of resistance left. But it must be obvious to every German fighting man that the Reich lacks the equipment and the numbers to put up an effective fight; faced with their obvious inferiority in these respects, will they lose their spirit as well?

Since the Allied invasion of Normandy the war has moved with bewildering speed for the Germans, and they have sought to comfort themselves with ill-considered military theories. They were able, for instance, to tell themselves that they still had a defense along the Rhine, and that a sea-borne invasion of the Low Countries was impossible, because of the obstacles presented by the Leopold, Albert and Meuse canals, and the Meuse and Rhine rivers. Thus, they argued, the Rhine line could not be outflanked.

But this week the Allies dropped an army from the air in Holland, which has already crossed the Rhine and can begin rolling up the Nazi flank whenever it seems advisable to do so. It looks as though the Allies meant to use the same tactics in Western Germany that Lieut.-General Patton used in Normandy: there he cut the German forces into small segments with his tanks, and mopped up the segments. The forces which have flanked the Rhine and Siegfried lines can, and probably will, do this as soon as the Germans begin to retreat from those strongholds. And once that begins the Germans will not be able to hold out for long.

Will the Germans give in, or will they choose to go down in a slaughter? The national intelligence has been so debauched by Nazism that it is quite impossible to say what they will do; they may even continue resistance in remote sections for months after the main body of the nation has surrendered.

NOTE AND COMMENT

Nothing will wilt your laurels quicker than resting on them.

It is said that tons of honey remain unsold in Ontario, because people who want to buy it lack the coupons to do so. A sweet mess, that one.

As a sign of progress the Kingston *Whig-Standard* offers the fact that it has not seen a burnt-wood necktie-holder for ages. To this we would add the fact that the once-smart custom of wearing a single bicycle-clip from dawn to dusk has now passed into limbo.

As a measure of Allied progress during this war, we are reminded that not a single piece of equipment now being used by the American forces was in production at the beginning of this war, with the exception of the Garand rifle. Democracy may be a slow process, but it can hurry when it has to.

The Best Escape Literature

By
SAMUEL MARCHBANKS

WITHOUT escape literature the world would be an impossible place, and the suicide rate would be many times greater than it is. There are lucky people who find very little in the world to perturb them, and their desire for escape is slight; but most of us have enough worry and responsibility of one kind and another to make us appreciative of the escape which is offered by reading, or the movies, or the radio, or the gramophone. Since the beginning of the war the half-hours which we have been able to snatch from our duties have become more and more infrequent, but there are few people who have abandoned their particular form of escape entirely. There are writers and critics, of course, who insist that in these troubled days it is nothing less than dereliction of duty if we stop thinking about world problems for an instant. We may suspect, however, that for these people world problems themselves form an escape from reality, and have become a sort of game. It is noticeable, too, that the less actual responsibility a writer bears in world affairs, the more eager he appears to be to harp on them, in and out of season.

◇ ◇ ◇

WHAT is the best escape literature? Every reader must find his own. Personally, I find that the literature which takes me most completely out of my ordinary paths of thought is that which is designed exclusively for women. Before the war my favourite reading on a train journey was the current issue of The Girl's Own Paper. When I was a boy I read The Boy's Own Paper and Chums; when I became a man I switched to The Girl's Own; it is funnier. Perhaps you are not familiar with the G.O.P.? It is a paper published for schoolgirls, and each issue contains a choice selection of stories in which schoolgirls are the heroines, and villainesses, and comedians. These stories follow a number of stock patterns, but the one which I always liked best was the one about the stolen scholarship paper. It cropped up in many slightly altered forms.

◇ ◇ ◇

THE bare bones of the plot were as follows: a scholarship examination is to be held, and a few days beforehand the headmistresses discovers that a paper containing the questions to be asked has been stolen from her study. The cruel Latin mistress attempts to fix the blame on the heroine, whom she dislikes. This is calamitous, because it causes the young and beautiful gym mistress to hate the heroine, whom she had formerly made her favourite. The situation is desperate, but it is suddenly resolved when it is discovered that the mean rich girl—whom everybody hates but a few toadies, who suck up to her because of her money—stole the paper; the heroine is vindicated, the mean rich girl is expelled, the cruel Latin mistress is put in her place, the beautiful gym mistress smiles again and everybody sings the school song, and rejoices with jam tarts and ginger-beer. A great story this, and a plot fit to rank with 'Oedipus' and 'Tom Jones.' I have read it again and again, with undulled pleasure, in a dozen different forms.

◇ ◇ ◇

ACCORDING to the G.O.P., girls' boarding schools are filled with eccentric and exciting characters. Latin mistresses are usually represented as mean creatures; French mistresses are usually native Frenchwomen who speak terrible English, and cause great mirth with their foolish mistakes; the headmistress is usually a deeply understanding, almost psychic, woman; all rich girls are horrid; all girls with fair hair are sweet-natured and popular; fat girls are always jolly, and are quite likely to possess unusual skill as ventriloquists or conjurers. On a few occasions I have had to visit girls' schools, and the girls always looked dull and heavy to me. But in the G.O.P. a girls' school is an Alladin's cave of wonders. The G.O.P. is real escape literature.

◇ ◇ ◇

BUT in wartime the G.O.P. is not available, and so I have had to fall back on The Family Journal for my light reading. Perhaps you have never read it, but undoubtedly you have seen it on news-stands. It is bound in an unmistakeable shade of heliotrope, and it bears a picture which cannot have been changed for at least seventy years. It shows a young woman of apparent delicacy and charm, wearing a tight bodice and a look of distress, leaning across an ornate writing-desk toward a gentleman who wears side-whiskers, a Prince Albert coat and carpet slippers. The significance of this picture, if it ever had any, has been lost in the abyss of the past. Is the girl a beautiful governess resisting the advances of her employer? Is she an orphan in conference with the family lawyer? Probably I shall never know. My cherished guess is that she is a wronged maiden asking her family doctor for a tumblerful of poison, but I may be mistaken.

◇ ◇ ◇

I HAVE the current issue of this invaluable journal at hand, and it is full of good things. The table of contents makes the mouth water: Love's Touchstone, A Man's Love, Through Valleys Dim, Guilty Love, 'Loved I Not Honour More,' Stolen Kisses, Roses or Rue?, and Love Is Like That; what more could the most avid lover of escape literature ask? Love, as you see, is the chief stock-in-trade of the Family Journal. (It was not so in the Girls' Own Paper; there the girls always spoke of love as 'awful rot,' but they were very young and knew no better; they were all obviously designed to grow up into Family Journal characters.) And not just any kind of love, but tortured, mistaken love, is the chief theme of this excellent collection. Consider 'A Man's Love' for instance: in it a girl is innocently drawn into a love affair with a married man, only to find out that his wife is in Scotland, about to have a baby! She realizes her position just in time, and is able to refer to him as 'treacherous snake,' 'treacherous reptile,' and 'vainglorious weakling' as she falls into the arms of her true adorer. This is escape in the true tradition; a great rest from life as it really is.

A REAL JOKE

A class of college students entered their classroom one morning to find only a hat on the front desk as mute evidence of the possible presence of a mentor. After overstaying the customary 10 minutes, the group agreed that even the hat might have been left the evening before; so they departed—only to meet the remonstrating instructor coming up the stairs.

"When my hat is on my desk, I want you to consider me present," he said.

The following morning when the professor arrived to take the roll, he found a hat on every seat—but not a student there.

THE QUAINT, NAZI SENSE OF HUMOUR

LETTERS TO THE EDITOR

VATICAN NEUTRALITY

Sir,—My attention has been called to a letter which appeared in last Thursday's issue of the Examiner, entitled "The Vatican Attitude". It is too bad that the writer had not given the information, which he imagined that he possesses, to Mr. Churchill. If he had the latter would not have made the diplomatic blunder of seeking a three-quarter hour interview with the Holy Father.

I think that it was Mark Twain who stated that a certain man knew a lot of things that were not so. The writer is certainly in this category. He states that the Vatican was in favour of the conquest of Ethiopia. The truth is that, though urged to do so by Mussolini, the Holy Father refused to crown King Victor Emmanuel as Emperor of Abyssinia, and when the Duce ordered all bells in Italy to be rung and Rome to be illuminated in celebration of the victory, the Vatican bells were silent, and the Papal State was the only dark spot in Rome. Could the Holy Father have shown his disapproval in a more striking manner?

As to the Vatican not restraining Mussolini from interference in the Spanish crisis, what would the writer have thought and said if the Holy Father had tried to persuade Canada and the United States not to allow the Papineau and MacKenzie Battalion and the Lincoln Brigade to go to Spain to fight for the Reds? Both countries would like now to forget this incident, but if papal influence had been brought to bear upon them at the time, it would have been very much resented.

It must be remembered that the Vatican is an independent state, just as much as the little District of Columbia in which Washington is situated. As head of the Christian Church the Holy Father can lay down laws outlining the Christian constitution of states and the rules that should govern their relations with one another, but as a civil ruler he has no more right to interfere in the government of another state than the King of England has to intervene in the domestic affairs of Brazil. The Pope has Catholic subjects in all the warring nations, and he must of necessity be neutral. How well he has maintained that neutrality has evoked the admiration of statesmen in every land.

JUSTICE.

DON'T FORGET THE PROVINCIAL PARK

Sir,—There is so much talk at the moment of post-war plans for making Canada a better country for which to have fought and in which to live, that it seems opportune to say a word or two to keep alive the question of a Provincial Park for Peterborough county. A few months ago you printed a number of letters on the subject and reported a public meeting at which a committee was appointed to make further investigation of the project.

Up to the moment, no report to the public has been forthcoming from this committee, and no doubt those few but exceedingly articulate people with selfish interests, who violently opposed the formation of a Park, are hoping nothing further will be heard. The Examiner has done much to foster worthwhile projects in this community and it will be performing a further service if it does not allow this particular question to drop.

The writer had the privilege of spending a short vacation in Algonquin Provincial Park this summer and can recommend such a visit to any who would wish to see for themselves what benefits would accrue to Peterborough county from the formation of a similar Park here. The forests are competently managed; portages are cut and marked between lakes for the benefit of canoeists; the cottagers have all the privileges of cottage land-owners elsewhere, except for the prohibition of indiscriminate tree-cutting; and people come from long distances to see typical Canadian wild animals who have lost much of their fear of humans under Government protection. This year, a further attraction was added to the many hitherto found in Algonquin Park in the form of regular expeditions under the direction of a competent naturalist, to help vacationists to identify common trees, plants and birds with a view to adding to the average Canadian's appreciation of his natural surroundings. These expeditions proved to be very popular.

The citizens of Peterborough and the surrounding district are at present greatly interested in the campaign to raise funds for the proposed Community Recreation Centre, certainly a most laudable idea. Are not these same citizens also interested in setting aside a portion of county land to be preserved from uncontrolled exploitation and to serve as an unspoiled vacation spot for themselves and for posterity?

During a recent visit to Britain, the writer talked to many Canadians in the services and all are anxious to come back to an even better Canada than the one they left. Here is on opportuniyt for helping to fulfil their desire.

The power to request the Provincial Government to set up a Park in Peterborough County lies largely in the hands of the County Council, if backed up by the Peterborough City Council. These bodies will earn approbation from the majority of the public if they will but act.

Yours truly,
J. L. McKEEVER.

Food and Education

(LONDON TIMES)

UNDER the new Education Act the Minister is to issue regulations imposing upon local education authorities "the duty of providing milk, meals, and other refreshment for pupils." Whether parents are to be charged for these services or are to receive them free is a matter also to be settled by the Minister's regulations.

This procedure has been adopted because, as the financial memorandum accompanying the Education Bill explained, school meal policy had to await consideration "in connection with the scheme for children's allowances" which the Government have now promised to announce before the end of September.

In England and Wales meals are at present being provided for one-third of all school children, and more than three-quarters are drinking milk at school. Nine in every ten of these children have to make some payment for what they receive. Milk is supplied at a special reduced price under the Milk in Schools Scheme. The price charged for meals in elementary schools is the cost of the raw food, usually three or four pence; and secondary and technical schools are being encouraged to reduce their charges to a similar level. These charges are waived for parents who pass an income test, but each local authority applies its own standards and there is a wide variation in the scales in force in diferent areas. In contrast, the National Milk Scheme for expectant mothers and children below school age applies a single income scale for the granting of free milk in all parts of the country.

Neither the Government's plans for a peacetime nutrition policy nor their plans for children's allowances are yet fully known; but the case for free provision of meals and milk in schools seems to be overwhelming. The Education Act, read in conjunction with the White Paper on medical services makes it clear that "comprehensive facilities for free medical treatment," like the schools themselves, are to be made available to all children whose parents choose to use them; and local education authorities now have the duty of "encouraging and assisting pupils to take advantage of such facilities."

The school meal can hardly be regarded in a different light. A correspondent has today pointed out that the school meal has ceased to be looked on chiefly as a means of relieving the malnutrition of "necessitous" children and is increasingly coming to be seen as "part of the educational process of the child's life," just as hospitals are coming to look upon the food supplied ot patients not as an "extra" which ought to be paid for, but as part of the process of restoring them to good health.

The Act imposes no obligation on teachers in respect of meals "other than the supervision of pupils" on ordinary school days, but ultimately some elementary knowledge of food values and dietary problems, which at present is even more neglected in most schools than knowledge of the human body, should become a normal part of all school teaching. Eating and learning about food at school are both valuable methods of helping the children of today to grow into adults who will choose their food more wisely than did their parents or their grandparents.

Back To Pirate Days

A Honolulu merchant carries this message in his ad for men: 'World War I put wrist watches on the gentlemen of America. This war seems to be putting rings in their ears.

"According to men in the service returning from the South Pacific, gold earrings worn through holes punched in the ear lobes are a growing fad among American sailors who have served in the combat areas.

"The style, though, rigidly observed, is to wear only one ring—in the left ear. Shapes are—gold crescents with a star or a heart or a ball suspended inside or just the crescent alone."—Minneapolis Star Journal.

Hard To Believe How Time Flies

SEPTEMBER 20

1914 The past week has been marked by unusually warm weather with the thermometer climbing to 85 degrees each day.

His Lordship Bishop O'Brien will lay the corner stone of the Church of the Immaculate Conception.

Final day of the Peterborough Industrial Exhibition is marked by a large attendance.

Eighty-five men are employed laying the base for the Charlotte street paving.

St. John's soccer team wins the R. R. Hall trophy, defeating All Saints 7 to 4 at the Exhibition grounds.

1924 Members of the 21st Battalion meeting at Kingston decide to hold their next annual meeting here.

The annual meeting of the Peterborough Deanery Women's Auxiliary is held at Havelock.

Cecil B. DeMille's spectacular picture "The Ten Commandments" is being shown at the Grand.

C.G.E. team takes the round from Deloro by winning the third game at Colborne 5 to 2.

Peterborough Sacred Heart midgets are beaten 5 to 3 by Toronto Humewoods in a game played at Bowmanville.

1934 Rev. Father W. P. Meagher celebrates the 25th anniversary of his ordination into the priesthood at a special mass at Mount St. Joseph.

This has been a week of cool weather. The mercury has not climbed above 65 degrees for some time.

Police organize for their annual ball with Sergt. Arthur Thomas as chairman of the dance committee.

It is announced that Peterborough is to have a team in the intermediate series of the O.R.F.U.

Scarboro Grads defeat Peterborough Kiwanis 12 to 6 in the O.A.L.A. playoffs.

A Bible Message

Rejoice in the Lord, O ye righteousness: for praise is comely for the upright.... For the word of the Lord is right; and all his works are done in truth.

He loveth righteousness and judgment: the earth is full of the goodness of the Lord. (Ps. 33: 1, 4, 5.)

◇ ◇ ◇

I will extoll thee, my God, O king; and I will bless thy name for ever and ever.... One generation shall praise thy works to another, and shall declare thy mighty acts.... They shall abundantly utter the memory of thy great goodness, and shall sing of thy righteousness....

The Lord is good to all: and his tender mercies are over all his works. All thy works shall praise thee, O Lord; and thy saints shall bless thee. They shall speak of the glory of thy kingdom, and talk of thy power. (Ps. 145: 1, 4, 7, 9-11.)

◇ ◇ ◇

Now I beseech you, brethren, mark them which cause divisions and offences contrary to the doctrine which ye have learned; and avoid them. ....For your obedience is come abroad unto all men. I am glad therefore on your behalf: but yet I would have you wise unto that which is good, and simple concerning evil. (Rom. 16: 17, 19.)

Contemporaries

CONFERENCE TOWN

The idea of Quebec City as an American Geneva is intriguing and many Canadians would be pleased if such distinction should come to the banks of the St. Lawrence. Quebec's history dates back more than 300 years. It has been likened to the city of Rouen in France. Ancient buildings and an old-world atmosphere have many attractive qualities.—St. John Telegraph Journal.

WEALTH PRODUCERS

In recent years a special type of economists and theorists of a particular species have been born. Their great dream is to divide up wealth. They never never think of the creation of wealth. For wealth is created. What would our gold mines, our asbestos mines, what would our waterfalls be worth if we had not had courageous and enterprising men to exploit them?—Montreal Le Jour.

CONTROLS TO CONTINUE

Economic as distinct from political controls were lifted too quickly after the last war, and the older generation has bitter memories of the rise in prices which ensued from the scramble for comodities—an evil which was only checked by the action of the much-maligned banks late in 1920, when large profits had been made at the expense of the public. If there is one lesson of the present war which is understood by every man, woman, and child it is that consumers' stocks in short supply must be rationed; controls can only be lifted as and when markets return to normal, and not in obedience to some general principle whose practical effect would be to starve the poor in order to feed the rich. It is essential that justice is done, but the question of economic controls and subsidies is too complicated to be dealt with by an inclusive formula. —Glasgow Herald.

Unconsidered Trifles

He was quarrelling with his wife, and not doing any too well.

"You didn't have a rag on your back when I married you," he said acidly.

"Anyway," she retorted, "I've plenty now."

◇ ◇ ◇

A commercial traveller called at a village to do business. Needing a shave, he went to the local barber.

The barber, noticing that his customer seemed fairly well-to-do, charged him two shillings which he paid reluctantly. Then, not to be outdone, the traveller commented on the enormous number of flies which were buzzing round, and the barber said he had tried every possible means to get rid of the pests.

"Give me half a crown," said the traveller, "and I guarantee to tell you a remedy that will clear your shop in no time."

The barber argued about the price for a minute or two, but eventually he paid.

"Now," said the customer, opening the door, "catch one of those flies, shave him, charge him two shillings, and you'll never see another fly or anything else in your shop again."

He closed the door behind him as the barber collapsed.

Britain's Home Army Was 2 Millions

By JAMES R. CHAMBERS
Reuter Staff Writer

LONDON, Sept. 20 — (CP-Reuter).—Britain gradually is lifting the ban on some of her wartime restrictions, the latest being the unveiling of the secrets of the home guard, that army of veterans of the First Great War, war workers and boys who in 1940 volunteered to fight invading Germans "on the beaches, in the streets, in the hills."

Disclosure of the secrets of Britain's home guard may be accepted as an indication that the guard, already changed back to a voluntary basis, never will be needed to repel invaders.

While Britain was threatened with invasion it was vital that the numerical strength of the home guard in any district, and facts regarding its equipment, be kept a military secret.

It now is possible to tell of these men who, training as hard as serving soldiers, from the days when they were armed with "pikes" to the present, have become efficient soldiers fully competent to handle the latest Allied weapons of war.

Regiments Everywhere.

The Houses of Parliament had its own battalion which guarded the palace of Westminster, the post office had battalions, as did main line railway companies and London's transport combine.

There were factory battalions and Fleet street and its environs were watched by the Press battalion of the city of London regiment. Other units were London's taxi drivers, the American unit and the Royal Parks unit.

Britain's military chiefs first of all decide not to arm volunteers in Central London. In an emergency they were to patrol the streets in parties of 50 or 60.

The force became the home guard at the end of July, 1940.

It was not until February, 1942, that conscription was applied to the force which was by then well armed and trained.

The strength varied from time to time.

When the government a week ago gave the "stand easy" Britain's home guard was 1,500,000 strong. The maximum strength may never be revealed but it may have been in the region of 2,000,000.

The home guards played a great part in smashing air raids on Britain and in making them too expensive for the German air force for they manned all types of anti-aircraft guns, rockets and searchlights.

SOUTH ARMY JOINS THE NORTH—French Driver Jean Grignon of the Allied Seventh Army, driving up from the Mediterranean, shakes hands with Cpl. Carl Neuman, of Gen. Patton's Third Army and Brooklyn, N.Y., when patrols of the Seventh and Third Armies met to form a solid front in the Dijon area of France. Both armies are now headed for Germany, shoulder to shoulder.

DOES INDIGESTION WALLOP YOU BELOW THE BELT?

Help Your Forgotten "28" For The Kind Of Relief That Helps Make You Rarin' To Go

More than half of your digestion is done below the belt — in your 28 feet of bowels. So when indigestion strikes, try something that helps digestion in the stomach AND below the belt.

What you may need is Carter's Little Liver Pills to give needed help to that "forgotten 28 feet" of bowels.

Take one Carter's Little Liver Pill before and one after meals. Take them according to directions. They help wake up a larger flow of the 3 main digestive juices in your stomach AND bowels—help you digest what you have eaten in Nature's own way.

Then most folks get the kind of relief that makes you feel better from your head to your toes. Just be sure you get the genuine Carter's Little Liver Pills from your druggist — 25¢.

Canon L. A. Dixon of Toronto Reports Church of England Missionary Collections High

STE. ANNE DE BELLEVUE, Que., Sept. 20— (CP) — Missionary collections of the Church of England in Canada reached the highest point in their history last year, missionary secretary Canon L. A. Dixon of Toronto reported last night in his annual report to the board of management of the church.

Reading his report to the executive council, meeting here in connection with the sessions of the general council and committees of the church, Canon Dixon said missionary collection's had increased 65 per cent in the last 10 years.

The financial report of treasurer R. W. Alin of Toronto showed receipts of $301,709 as against $292,-264 for 1942. Disbursements increased to $296,523 from $291,571.

Canon Dixon said that 68 per cent of the money spent by the missionary society was for home missions, adding that "it must be remembered, of course, that the overseas percentage would be considerably higher but for the interruption which war conditions had made in Japan and China."

W.A. Not Neglected

The report noted that the minimum stipend to clergy in the missionary dioceses had been raised from $1,000 yearly in 1942 to $1,100 in 1943 and $1,200 in 1944.

Work of the women's auxiliary has not been neglected in wartime, Mrs. C. F. L. Gilbert, corresponding secretary, said in a report presented to the council.

"The girls' and junior departments and the church boys' league have suffered heaviest losses in the matter of membership owing to the fact that many of their leaders now are in the services or else engaged in war work," the report said.

A resolution was introduced by Rt. Rev. G. F. Kingston, Bishop of Nova Scotia, that "the board of missions place on record our sincere appreciation of the significant work which has been done by the women of the Church of Canada on behalf of the war effort; and also of the most significant fact that during the war years they have increased rather than diminished their work on behalf of the church."

Rev. Canon P. S. C. Powles in presenting the report of Jewish missions said he regretted that Christians could not meet the Jews on a more cultural level rather than on the competitive system.

Most Rev. D. T. Owen, Primate of all Canada, said that the Hebrews "should be the object of our friendship."

Milk For Britain

J. A. Macdonald, treasurer of the Milk for Britain Fund, reports receipt of $2.00 from J. H. Carter, bringing the total to date to $15,-647.52.

It's DIFFERENT! Mildly medicated super-soft talc with fragrant Oriental bouquet. Nothing quite like it. Buy today! CUTICURA TALCUM POWDER

What can Life Insurance Do for Me?

If you decide to set aside a few dollars each month to purchase life insurance, here are some of the things a Great-West Life policy can do for you:

at 25
A Great-West Life policy will set up an estate for you. It creates funds for later years, which, for example, may help you start a business of your own.

at 30
If you marry, a Great-West Life policy sets your mind at ease. Come what may, your loved ones will never be left penniless.

at 35
Perhaps you will want to buy a home. A Great-West Life policy can cover the mortgage. If you should die, your wife will receive clear title to the property.

at 45
The Great-West Life policy, which you bought for the purpose, will provide a college education for your boy or girl.

at 55
Your family should now be self-supporting. But your insurance, if kept in force, still provides protection for your wife or other dependents.

at 65
You can arrange to have your insurance pay you a monthly income as long as you live, and you can arrange provision, as well, for your dependents.

No other form of investment offers such a variety of benefits. A Great-West Life man will be glad to explain how life insurance can help you financially.

The GREAT-WEST LIFE ASSURANCE COMPANY
F. B. SARGENT, C.L.U.
District Manager - Bridgeway Bldg., Peterborough
LIFE INSURANCE - ACCIDENT & HEALTH - GROUP INSURANCE
44-4

CONN SMYTHE HOME—Serious spinal injuries and a plaster cast didn't prevent a smile and cheery greeting from Major Conn Smythe, M.C., of Toronto, who arrived home recently on the hospital ship, Lady Nelson. Major Smythe, known to thousands of Canadian sports followers, was wounded by mortar fire during the heavy fighting around Caen.

Smythe May Be Disciplined

OTTAWA, Sept. 20 —(CP)— Defence Minister Ralston was understood to-day to be pondering whether to reply to last night's statement by Maj. Connie Smythe of Toronto that Canadian army reinforcements arrived overseas are poorly trained.

It was also understood Col. Ralston had sent a copy of the Smythe statement to high staff officers overseas and asked for their views not only of the statement, but on the matter of discipline involved in one case where a subordinate officer publicly offers such criticism.

Defence Headquarters officials and public relations officers would not comment.

Brother Jarlath Dies At Age 77

TORONTO, Sept. 20 — (CP) — Supervisor of schools for the Toronto Separate School Board for 15 years until his retirement six years ago, Brother Jarlath, F.S.C., 77, died late yesterday of a heart attack. For the last six years Brother Jarlath, formerly Thomas Rafferty, was a resident of St. John's Training School here where he had been in ill-health for some time.

Born and educated in Ireland, he came to Canada in 1889 and taught for a time in Ottawa and Kingston, Ont. He came to Toronto in 1894 and served as principal of St. Helen's and St. Paul's Schools before his appointment as supervisor. Burial will take place at De La Salle College, Aurora, Ontario, on Tuesday.

DAGGETT and RAMSDELL'S Cold and Cleansing CREAMS Reg. 99c Special 79c

Evening in Paris LIPSTICKS In Delightful Costume Matching Shades 1.00

TAMBLYN
TALKS ABOUT SERVICE

"Courtesy and Service" have ever been the "counter-sign" of the Tamblyn Stores. Throughout the many years since the inception of the Company, it has been the aim and the ambition of all members of the Tamblyn Staff to satisfy your every wish and accord you, "our patrons," the utmost in courtesy. We admit that it has been more difficult to maintain this standard in recent years, due to Wartime conditions, and there have been certain times when we were forced to say "No" to your expressed desire for certain items of merchandise or some type of service. We keenly regret these occasions and sincerely trust that you have understood the circumstances, and that our actions at these times have not caused too great an inconvenience. So may we take the liberty to suggest that a visit to your nearest Tamblyn Store will, in addition to the economies which may be effected in the acquisition of your many needs, prove to you that today, as ever, "Service and Courtesy" are still "un-rationed" and synonymous with all Tamblyn Stores.

Suggestions and Bargains for the Balance of the Week

Enjoy Good Health WITH VITAMINS OF TESTED POTENCY
It is Your Patriotic Duty to Keep Fit

Kepler Malt Extract with Cod Liver Oil ... 75c
Horner's Maltlevol ... 2.00
Tamblyn Cod Liver Oil Capsules ... 98c
Wampole's Extra of Cod Livers ... 1.00

"Halibut Liver Oil Capsules" Box of 50 83¢ | Box of 100 1.49
"RESISTOL CAPSULES" Box of 50 1.29 | Box of 100 2.29
"ABD CAPSULES" Box of 50 1.23 | Box of 100 2.19

Parke Davis Haliver Oil Capsules ... 95¢-1.55-325
Squibb Vitamin B Complex Syrup .. 1.50-2.75
Squibb Vitamin B Complex Capsules with Vitamin C ... 1.65-6.05
Squibb Vigran Capsules, 100's ... 4.65
B.-W. Iron and Natural B Complex Tablets, 1.75
B.-W. Yeast Concentrate Tablets, 100's 1.60
Winthrop Betaplexin Capsules, 50's ... 1.40
Drisdol ... 5cc, 65¢—50cc, 3.50
Abbott's Penta-Kaps 25's 1.50—100's 5.00

GRAPES ARE IN!
Ontario Grapes are now on the market, luscious purple beauties that make delicious winter jam. Here's an economical recipe you'll like.

GRAPE JAM
4 lbs. purple grapes — 5 cups white sugar
Wash and stem the grapes; weigh. Separate the pulp from the skins. Cook the pulp gently until soft; press through a sieve. Mix the sieved pulp and the skins in a preserving kettle; cook exactly 5 minutes. Add the sugar slowly, stirring until it is completely dissolved. Simmer gently until thick (about 15 minutes). Pour into sterile glasses; cover with hot parowax. Yield, approx. five 8-oz. jars.

Gift Suggestions For That OVERSEAS CHRISTMAS BOX
BILLFOLDS ... 2.25-2.75
SHAVING BRUSHES ... 50¢-89¢ up
VALOR SHAVING STICKS ... 29¢
GILLETTE TECH RAZORS ... 49¢
GILLETTE RAZOR BLADES ... 25¢
SHEAFFER FOUNTAIN PENS, $4 up
PLANET PLAYING CARDS ... 45¢
HORLICK'S TABLETS ... 25¢-48¢
LIGHTER FLINTS ... 10¢
COLGATE'S KIT BAGS Shave Stick, Tooth Powder, Tooth Brush and 2 Cakes Palmolive Soap 98¢
Mail Your Parcels Early!

ALMOND CREAM Softens Rough or Dry Skin Special 19¢ 39¢

TALCUM POWDER Rose Violet Lilac or Lily of the Valley 1-lb. Cartons 2 For 33¢

PARFINOL The Human Body Lubricant 16-oz., 43¢ 40-oz., 79¢

SUPER LATHER SHAVING CREAM Special 19¢

MILK OF MAGNESIA For Upset Stomach Mildly Laxative 20-oz. Bottle Special 29¢

Less than half price SALE for a limited time only
Dorothy Gray CLEANSING CREAMS 8 oz. jar regularly $2.50 Sale Price $1.15
Dry Skin Cleanser—Cleanse and soften dry skin to new loveliness with this luxurious Dorothy Gray creation. 8 oz. Regular price $2.50—Special $1.15.
Salon Cold Cream—Dainty, fluffy, bland, use this famous Dorothy Gray cream for normal skin to soften, cleanse and keep complexion glowing fresh—8 oz. Regular price $2.50—Special $1.15.

BAYER ASPIRIN For Headaches and Cold in the Head 12's 18¢ 24's 29¢ 100's 79¢

LET US MAKE AN Enlargement That Will Thrill and Delight You From Your Own Negative To Size 4" x 6" in GARLAND FOLDER 43¢ Colored in Oils 25¢ Extra

ABSORBINE Jr. Relieves Sore Back Muscular and Rheumatic Pain 98¢-1.95

MENNEN SHAVING CREAM 39¢

Your Baby, too, can have Pretty Curls WITH NESTLE BABY HAIR TREATMENT
It's so easy, Mother, to give your baby lovely curls with the aid of Nestle Baby Hair Treatment. If baby's second growth of hair is one inch or longer—start using Baby Hair Treatment today ... 1.25

ENO'S FRUIT SALT 59¢ 98¢

SALOTYN TABLETS For Headaches Rheumatic Pains and Neuralgia Bottles of 100 33¢ 2 for 65¢

FREEZONE Quickly Removes Corns 32¢

SCOTT'S EMULSION The Pleasant Way to Take Cod Liver Oil 59¢-98¢

EPSOM SALTS 1-lb. Cartons Special 11¢

ANDREWS LIVER SALT Cooling to the System 44¢-77¢

JOIN The 25 Club NOW!
HELP BUY SHELLS FOR OUR FIGHTING FORCES ... 4 WAR SAVINGS STAMPS BUY ONE 20 MM. SHELL
DRUGGISTS' WAR SAVINGS STAMP CAMPAIGN September objective $1,000,000

VENO'S COUGH SYRUP Specially Prepared for Children 39¢

SQUIBB'S DENTAL CREAM Special 3 For 1.17

MECCA OINTMENT For Cuts, Burns and Abrasions 23¢-45¢-79¢

NUJOL A Crystal Clear Paraffin Oil for Constipation 55¢-89¢

MODESS Safe Soft Box of 12 25c

BILE BEANS Tone Up the System 47¢

RUBBER GOODS
HOT WATER BOTTLES Guaranteed For One Year 57¢
Fountain Syringes 2-Quart Size 99¢
Attachment Sets ... 47¢
Syringe Lengths ... 20¢
Infant Syringes ... 25¢-40¢
Ear and Ulcer Syringes— ... 20¢-40¢

FELLOWS' Compound SYRUP A Good Stimulating Tonic 1.39

OINTMENTS IN TUBES Boracic—Sulphur Zinc—Carbolated 18¢—2 for 35¢

Shaving Brushes (Set in Rubber) 50¢ 75¢ 1.00 3.50 4.00

3-inch POWDER PADS Pastel Shades 2 for 15¢

STORE HOURS: 8.30 a.m. to 9 p.m. Daily Saturday, 8.30 a.m. to 10 p.m.
TELEPHONE 9901

LEATHER BILL FOLDS of Excellent Quality 2.25-2.75

FERBER'S VITAMIN B COMPLEX CAPSULES Bottles of 100 1.85

CANADIAN JOCKEY MAKING GOOD — Chris Rogers, young Canadian jockey who is making good. At the moment he is under contract to the Parkwood Stables and is riding at the eastern Canada tracks. Recently he rode "Bon Jour" to victory.

Here and There in Sport

By The Canadian Press

The Welland Atlas Steels moved into a 3-2 lead over Hamilton last night by winning the fifth game of the Niagara district senior baseball playoffs by a score of 3-0. The shout went to the credit of Sal Maglie, although he yielded eight hits, two more than the Steels garnered.

Featherweight Champion Willie Pep at Hartford, Conn., last night celebrated his 22nd birthday by stopping Charley Lewis of New York in 1:52 of the eighth round of a scheduled non-title 10-rounder. Lewis at 128 had a one pound advantage. Lewis was down twice in the eighth and the bout ended with him hanging helpless on the ropes.

A world's record for two-year-old harness racers on a half-mile track was set at the Grand Circuit meeting at Delaware, O., yesterday when Titan Hanover won the $5,000 stake. Titan Hanover won in straight heats, taking the second for the fastest mile on a half-mile track by a two-year-old in either gait trotting or pacing.

The pennant-winning Milwaukee team of the American Baseball Association was eliminated from the playoffs last night by Louisville, which finished third in the schedule. Louisville won 7-5 to take their first-round series by four games to two.

Get Top Puck Scorer

BUFFALO, N.Y. — (AP). — Buffalo Bisons, American Hockey League pennant winners, announced last night that Oscar Aubuchon, New York Rangers' left winger, has become their property as a result of a deal last spring.

Aubuchon was among the top scorers with 29 goals and 35 assists for 64 points when he played with Providence Reds in 1942-43.

Beer Coupons Good

TORONTO, Sept. 20 — (CP). — Victor Goggin, chairman of the Liquor Control Board of Ontario, yesterday announced that October beer ration coupons become valid to-day.

If you have a tire permit... remember...
IN SYNTHETIC TIRES TOO... IT PAYS TO GO GOODYEAR
GET THESE PRE-WAR TIRE FEATURES!
• Long-wearing, non-skid "Compression" tread.
• Long-life Supertwist cord body.
GOODYEAR TODAY AS ALWAYS—IS...THE GREATEST NAME IN RUBBER
FOR Synthetic Tire Care
SEE YOUR GOODYEAR DEALER
Reuben N. Wilson
SUCCESSOR TO FOLEY & WILSON
Cor. Reid and McDonnel Streets
Phone 6441

SHAVING COMFORT
With Minora Blades!
Minora is the quality blade in the low-price field. It out-performs and outlasts ordinary double-edge blades. Prove it yourself.
Minora BLADES
4 BLADES 10¢

American Turf Needs One Topnotch Horse

NEW YORK, Sept. 20 (AP) — There's nothing wrong with racing that a good, solid horse couldn't cure.

The good, solid cash has been there all year but every time the monied gentry got to the point that it was able to pronounce the favorite's name something happened to it.

Pukka Gin, Col. C. V. Whitney's 3-year-old, started off the hospital parade. He was the winter book favorite for the Kentucky Derby, but went wrong in the Wood Memorial, and never even made the trip to the Kentucky affair. Pukka Gin returned to the races only yesterday.

Whitney's Burk-el-Arab was another. For a time the youngster was the East's nomination as the year's outstanding 2-year-old, but no more.

Older Horses Suffer, Too

Even among the older horses the ones with the jaw-breaker names suffered misfortune. The Havahome Stable's Princequillo broke down in a New York stake race after a 1943 campaign that brought him the year's marathon title and $68,990.

As the summer drew to a close the flood of maladies also engulfed horses with more common names. Warren Wright's Pensive, winner of the Kentucky Derby and the Preakness, was retired yesterdaw after losing eight in a row. Earlier, Sun Again from the same stable was withdrawn.

Other top-flight horses, of whom great things were expected last spring, that have been retired or sent to their stables for repairs include Alsab, By Jimminy, Platter, First Fiddle, Count Fleet, Slide Rule and Mar-Kell.

By Jimminy owned by Alfred P. Parker and currently the foremost 3-year-old, likely will make his next start in the $20,000 Lawrence Realization a week from today, but a meeting with Twilight Year, ace of Wright's shrunken string, is not probable.

Ben Jones, Calumet trainer, said today that Twilight Year, regarded as the horse of the year in some circles and universally as the queen of the 3-year-olds, lost weight when shipped to New York from Chicago and was not at her best. He gave no indication when she might return to form.

LAWN BOWLING

By HERB MARTIN

The extra series games are drawing to a close. Last night Harold Freeman's rink captured the primary event from Nels Routley by a small margin. The Consolation and Hard Luck competitions have reached the finals.

Thursday night's schedule includes groups No. 3 and 4 playing postponed games.

Chairman R. Hendry has announced that it will be men's rinks on Friday night.

A number of our bowlers are in Port Hope today, playing in the annual mixed rink tournament for the "Dr. Daly Trophy".

And once again we remind our bowlers about Saturday night.

Yesterday's Stars

(By The Associated Press)

Hal Newhouser, Tigers—Hung up 26th victory and sixth over Yankees by scattering eight hits for 4-1 edge in series opener.

Johnny Niggeling, Senators—Shut out Browns for 10 innings until lifted for pinch hitter in 11th as Washington scored six to wallop St. Louis, 6-0.

Hal Trosky, White Sox — Hammered three doubles to pace Chicago's 13-hit attack in 6-3 triumph over A's.

Remember When—

(By The Canadian Press)

After chasing Bob Pastor around a Detroit ring for 30 minutes five years ago tonight, World Heavyweight Champion Joe Louis finished the bout by knocking him out in 38 seconds of the 11th round. A crowd of 40,000 watched the Detroit Brown Bomber defend his title for the eighth time since winning it from Jim Braddock in 1937.

ADDITIONAL SPORT ON PAGES 7, 11

SPORTS-Day by Day

By FRED D. CRAIG

No girls' game in years has attracted so much attention as the battle between Stratford Kroehlers and the Westclox at Riverside Park Saturday afternoon in the first game of the Ontario finals seems to be doing. This is undoubtedly due to the fact that the Big Bens have been playing pleasing ball all season and particularly to the clean out manner in which they disposed of Toronto York Brass, the Queen City intermediate champs. The Peterborough team took both ends of that series by giving two of their best exhibitions of the season and Peterborough fans are hoping that they will come back with another similar exhibition Saturday when they tie into the Western Ontario winners. The Big Bens were knocked out by the same Stratford club a year ago by 4 to 2 and 5 to 3 but might just as easily on the run of the play grabbed off a couple of wins. Now the rivals meet again in another championship series and it should be packed full of interest. Greta Harmer, who was the second-string pitcher for Kroehlers last year, is now carrying the whole twirling burden and will undoubtedly be on the rubber for the Western Ontario winners when they meet the Big Bens in the first game of the series Saturday. And just as certainly Isobel Bullock will be called upon by the Westclockers with Beryl Dobbin behind the bat.

* * * * * *

Incidentally the same Greta Harmer appears to be pitching good ball for Kroehlers for Chick Appel in his Stratford Beacon-Herald sport column tells about her work in the last game with Brantford as follows: "Greta Harmer has twirled some great ball games for Stratford Kroehlers, but Saturday's was her masterpiece. Truly the "iron man" of girls' softball, since she has pitched and won all six of Kroehlers' victories in the P.W.S.U. playdowns, Greta never dished up a better mound chore than she did Saturday, and but for her own error in the fifth would have won the game in Brantford by a shutout. In fact, the entire Stratford Kroehler team was good Saturday. They had to be, because Brantford Plowettes miscued but once and battled to the bitter end. The homesters proved their sportsmanship by running over to the Stratford bench after the game and congratulating the winners on their victory. When Eileen Hutchison booted the first ball hit by Brantford things did not look so good, but Eileen Heinbuch snuffed out that chance when she nailed the batter attempting to steal second on her good peg to Evelyn Easson. Once more Eileen Heinbuch proved why she ranks among the best girl catchers, by holding up the slants of her battery mate, Greta Harmer, in perfect fashion, having no errors or passed balls and whipping the ball accurately and true to all bases."

* * * * * *

It's Going Over

Preliminary reports of the drive for funds for Peterborough's Memorial Health Centre are heartening in the evidence that has already been afforded of the fact that the far-reaching scheme has sold itself to all classes in the community. This column looked for nothing less. We were satisfied that the good sense of the citizens of Peterborough could be depended upon to see in this history-making campaign the best opportunity of a lifetime for the average citizen to make an investment that could not possibly fail to bring rich returns in the form of entertainment, recreation and health. Never has such a chance been offered the people of any Canadian community for the Memorial Health Centre plan proposes to take care of all the city's athletic requirements in one big drive and at the same time to look after other community needs by providing an auditorium for large-scale gatherings that is at present sadly lacking. It has something for every one and therefore should have and is apparently getting the support of every one. We are satisfied that in the years to come the citizens of Peterborough will thank the promoters of this great enterprise for the vision they showed in making possible the manifold advantages involved in the Memorial Centre scheme.

* * * * * *

Says the Belleville Ontario-Intelligencer: "Max Peoples' SACO Intermediates are just one game out of the provincial softball finals today as the result of their staging a strong late inning finish in their game against the Toronto champions on Saturday to come home on the long end of a close 4-3 score. Trailing 2-0 going into the ninth the locals applied the pressure to tie the score with the game going eleven innings before the winner was decided. The second game of the best in three series between the two clubs will be played at the local fair grounds on Saturday evening with a win for the locals putting a Belleville team into the provincial softabll finals for the first time in a decade. First of all it was not the St. Denis Kodaks which the locals stacked up against in Toronto on the week-end. Contrary to reports reaching Belleville before the team left for Toronto on Saturday morning, the Queen City championship had not yet been decided. When the locals arrived in Toronto, Kodaks and Amalgamated Electric were replaying a protested game which Kodaks had previously won. Kodaks lost the protest and the replay so the locals stacked up against the Amalgamated Electric."

* * * * * *

Wings Look Strong

"With the exception of Adam Brown, now in the Canadian Army, the Wings will have all of their players back from the 1943-44 squad," writes Doug Vaughan in the Windsor Star in sizing up the prospects of the Detroit Red Wings, "Those whom Manager Adams figures on having available for tryouts are goal tenders Connie Dion, Normie Smith and Jimmy Franks, as well as Harry Lumley, Pat Abbott and Stewart Pirie. Lumley was in the nets for Indianapolis last season, Pirie is an amateur, and Abbott, who served as practice goalie for the Toronto Maple Leafs, is an ordained minister now serving in Detroit. Defence candidates include William "Flash" Hollett, Bill Quackenbush, Harold Jackson and Cully Simon, holdovers from last year; Gordon Sherritt and Hymie Buller, from Indianapolis; John Forbes, who turned pro with Caps at the close of last season; James Skinner, a recruit from Western Canada, and Byron "Butch" McDonald, recently discharged from the Canadian Army. McDonald was a member of the Red Wings in 1939-40 as a left wing. He is a husky, blond youngster with a strong shot. Among the forward prospects, the leading candidates are veterans. This group includes Syd Howe, Carl Liscombe, Mud Bruneteau, Joe Carveth, Murray Armstrong, Don Grosso and Bill Jennings. In addition five members of last year's Indianapolis club are expected to put in a strong bid for major league positions. Returning from the Capitols will be Bill Thomson, Francis "Red" Kane, Dick Kowcinak, Roy Glover and George DeFelice."

* * * * * *

Hal Newhouser and the Detroit Tigers delivered a hammer blow at the championship hopes of the New York Yanks yesterday when they turned back the McCarthyites 4 to 1 in the first game of the "croocial" three-game series. Opposed to Hank Borowy, ace of the Yanks, Newhouser spread out eight New York hits so effectively that the invaders were held to one run and it did not come until the ninth by which time the Bengals were four to the good. Nearly 20,000 Detroit fans, biggest weekday crowd of the season, saw Newhouser weave a spell around the Yank bats as he beat them for the sixth straight time in the campaign and ran his win total up to 26, highest in either league. The victory increased the Tiger margin over New York to three full games and Joe McCarthy's athletes will have to take the next two in Detroit or practically fade out of the picture because time is running against them.

* * * * * *

Sporting Chili Con Carne: Tommy Bullock worked out four innings against Aircraft last night in preparation for Saturday's game with Stratford and the Westclox ace blanked her opposition, allowing only one hit, during her tenure on the mound....Aircraft finally took the decision at the expense of Joyce Withers and incidentally the Big Bens had a lot of trouble hitting the delivery of Norma Strickland....Westclockers are quite frank in saying that they are glad they have to face Greta Harmer Saturday instead of the Aircraft tosser....There will be rugby practices

(Continued on Page 12)

Davis Grabs Win In Third Fall From Rasputin

Plenty of action was promised in last night's Tunney wrestling card at Brock Street Arena and the advance notices were on the beam for the bill produced three of the toughest arguments of the season, with mat villains in the majority.

Karl Krippler Davis took the main bout from Ivan Rasputin, the Mad Russian, by winning the last two falls after the bewhiskered grappler had grabbed the first with his celebrated bear hug.

Vernon Baxter and Don Evans, the Californian mat artist battled thirty torrid minutes to a draw and in the semi-final which incidentally followed the main bout on this occasion, Irish Jack Kennedy, the new star on the wrestling firmament, showed so much speed and cleverness that Referee Bert Maxwell followed the unusual procedure of awarding the decision to him over John Katan, despite the fact that neither battler was able to take a fall in the 30 minutes.

Although Karl Davis, the tough hombre from Texas, absorbed a lot of punishment at the hands of Ivan Rasputin especially in the first round, he eventually had the satisfaction, aided by some help from Referee Maxwell, of grabbing off the last two falls and winning the bout.

It was no light task for the powerful Texan. The Mad Russian fought every foot of the way and in the early stages he had Davis in constant difficulty. Inside the first minute Rasputin got a chance to slap a bear hug on the Krippler and when he finally broke loose the Texan was momentarily a wreck. Then the Russian staged a series of hammerlocks that Davis didn't like either. Rasputin was on the catching end of a series of Davis headlocks and rabbit punches in the next few minutes but got through that storm in fairly good shape and once more began to carry the battle. He slowed Davis up with a barrage of punches, tossed him around two or three times with rolling headlocks and then climaxed his attack by imprisoning the Texan in a bear hug that did the trick. All the Russian had to do after putting on the pressure was to drop Davis on his back on the mat.

Davis is Peeved

The big battler from south of the border came back in an angry mood and Rasputin had a tough time in the second round. Davis was using head locks and working on the Russian's eyes and the beard was going around in circles at times. Finally, however, he rallied and made the going so hot that Davis took refuge outside the ring. Then Rasputin made a mistake. He clapped a headlock on the Texan and started to pull him over the ropes back into the ring. By sheer strength he managed to haul the ponderous Davis over the top strand but the Texan's feet were on the ropes.

Referee Maxwell, out of the kindness of his heart, went to the assistance of the Russian, by kicking Davis' feet off the ropes.

The gesture may have been well meant but it was fatal for Rasputin for as Maxwell kicked the Krippler's feet off the top strand and Davis was pulled clear his weight caused the Russian to fall backwards with the Texan on top of him in position to take the fall by merely pressing Rasputin's shoulders to the mat.

Maxwell was a help to Davis in the third round too, for he failed to notice the fact that Karl was using the ropes to get leverage for his

(Continued on Page 12)

Canadian Sport Snapshots

By LORNE BRUCE
Canadian Press Staff Writer

VANCOUVER, Sept. 20 — (CP). —You can place bets on horses here without worrying about John Law appearing suddenly. Possibly the only legal off-track wagering in Canada, the Vancouver system has been operating for two years and there has been nothing to indicate it won't be going again next season.

A city "messenger service" licence is the paper that makes the set-up legal and bets can be placed on any Vancouver or Victoria track. The licence holders advertise that they use a direct wire to Victoria. A receipt is given when the wager is made and if the punter is lucky enough to pick a winner, he gets paid off at track prices.

The charge is 10 cents for each ticket that has to be purchased, so it costs the same whether one makes a $2 or $10 flier. A person who bets the winning double or quinella pays another charge "for bringing the money back from the track."

The Vancouver Licence Department said so far "roughly 15" messenger service licences have been issued and the majority of these are spotted in the downtown district, several of them operating in hole-in-the-wall cigar stands.

One man who wrote a letter to a newspaper wasn't enthusiastic about the scheme. Saying it was the first time he ever wagered, the man wrote that he was intrigued by race information and placed a $2 show bet. This cost him $2.10. The horse was in the money and paid $2.10 to show. He claimed he was charged an additional 10 cents on the payoff—he made a winning bet and ended up a 10-cent loser.

Prairie prodigy:

Pacific Coast racing officials are high on Bobby McKenzie, 17-year-old apprentice from Edmonton. Two top officials said they think he is top flight material. Wallace (Vancouver News-Herald) Kelk wrote that "in our book he rates one of the best jockey prospects to show here since the days of Hank Mills and Jimmy Hunter." Rex Ireland of Edmonton has McKenzie under contract.

Who are the champs?

Tommy Clark's Vancouver Neons didn't get into the Western Canada senior women's fastball playoffs, but the B.C. champions played an exhibition series against Saskatoon Pats, official titleholders, while en route to the world championship series at Cleveland. When Neons smothered Saskatoon 12-1 in the first game, Clark claimed the unofficial crown for his Neons. Then Pats beat Neons two straight. Since then there has been a great silence from the Clark press bureau.

Vancouver Eliminated

CLEVELAND — (CP). — Cleveland Erin Brews eliminated Vancouver (B.C.) Neons 3-2 here last night in a fourth-round game of the women's division of the world's amateur softball championships. Earlier, Toronto Tip Tops eliminated Rochester (N.Y.) Kodak Park 2-0 in a men's division encounter.

KELLOGG'S ASTHMA RELIEF
FOR ASTHMA & HAY FEVER

MOTO-MASTER
Money Cannot Buy—
• Better Engineering!
• Better Quality!
• Longer Life!
SO WHY PAY MORE?
Worth 50c, but sold direct to you for
39c
—SAVE SAFELY AT—
Canadian Tire Corp'n. Associate Store
I. H. KEEFER, Proprietor
342-4 Water St. (OPPOSITE MARKET)
Phone 5261

Call for
PHILIP MORRIS
ENGLISH BLEND CIGARETTES

Joe Says

"Here are 5 war-time 'don'ts' for the telephone"
1. Don't make unnecessary calls.
2. Don't lose your temper when someone calls you by mistake.
3. Don't forget that telephone lines are loaded down with important war-time business calls.
4. Don't keep the line tied up longer than absolutely necessary—cut it short.
5. Don't call Information until you have looked for the number in the telephone directory.
Contributed by Dow
BREWERY — MONTREAL
LET'S ALL DO MORE TO WIN THE WAR

ESTABLISHED 1877
SURFACE SATISFACTION
Scarfe's
Varnishes · Paints
Enamels · Wax
A FINISH FOR EVERY SURFACE
SCARFE & CO.
LIMITED
PETERBOROUGH
BERT BOOMHOWER, Buckhorn
M. H. McDONALD, Apsley
M. McCULLOUGH, Cavan
YOUNG'S GENERAL STORE, Young's Point
H. M. FOSTER, Campbellcroft
RENWICK & SON, Westwood
W. J. GRADY, Lock and Lansdowne St., Peterborough

Tigers Boost Lead In American Loop

By JACK HAND
Associated Press Sport Writer.

Boston was practically eliminated, New York was tottering on the brink, and St. Louis was a faltering second to the league-leading Detroit Tigers to-day after the most important 24 hours of the American League season.

Steve O'Neill's Tigers, who had never been on top until Sunday, had opened up a 1½-game gap on the Brownies by knocking off the Yanks in the opener of a crucial series while St. Louis and Boston lost.

Detroit's 4-1 victory yesterday over New York's ace, Hank Borowy, took most of the wind out of the champ's sails. The Brownies were shut out 6-0 in 11 innings by the dungeon-bound Washingtons. Disaster struck Boston at Cleveland where the Red Sox bowed 8-2 to Steve Gromek's efficient nine-hit lossing.

Dizzy Trout was primed to-day to match Hal Newhouser's feat of beating the New Yorkers six times in the same season. Trout held five victories over the Yanks and Newhouser made it six yesterday by shutting out the McCarthy men until Johnny Lindell homered in the ninth.

World Series fever began to hit Detroit with 28,290, the year's largest weekday turnout at Briggs Stadium.

St. Louis took a heart-breaking loss when Washington scored six in the 11th after blowing a chance in the last of the 10th when Denny Galehouse's single with the bases loaded hit base runner George McQuinn to retire the side.

With Hal Trosky hitting three doubles, Chicago kayoed Jess Flores with a pair of three-run innings to down Philadelphia 6-3.

Fights Last Night

By The Canadian Press

HARTFORD, Conn. — Willie Pep, 127, Hartford, t.k.o. Charley (Cabey) Lewis, 128, New York, 8.

Brooklyn—Frank Gromada, 139½, New York, knocked out Patsy Zoccano, 138½, Toronto, 1; Johnny Price, 144¾, Montreal, outpointed Danny Martin, 148, Newark, N.J., 8; Phil Palmer, 143½, Vancouver, B.C., knocked out Leo Black, 148, New York, 2.

Washington — Jackie Wilson, 130, Pittsburgh, outpointed Cleo Shans, 134, Los Angeles, 10.

Philadelphia — Ike Williams, 135, Trenton, N.J., knocked out Freddy Dawson, 134½, Chicago, 4.

Bangor, Me. — Larry Villeneuve, 145½, Berlin, N.J., outpointed Ralph Walton, 140, Montreal, 8.

Cardinal Camp Offer

GUELPH — (CP). — Jack Hough, 16-year-old Guelph pitcher, has received an offer to attend the 1945 spring training camp of the St. Louis Cardinals of the National Baseball League in Virginia, it was announced last night. Hough, who has been a standout in bantam and midget baseball ranks here for four years, received his offer as a result of his showing at the baseball school Cardinals conducted last week in Hamilton. He is a son of Jack Hough who played baseball with Guelph teams 20 years ago.

TONIGHT 7.45 P.M.
Something to Sing about
WGR 550
EVERY EVENING MONDAY THROUGH FRIDAY

TWO BANDS IN ONE NITE
★ ★ ★
JACK EVANS AND HIS BAND
—ALSO—
THE MELODY MEN
★ ★ ★
Friday Sept. 22nd
★ ★ ★
Admission $1.00
SUMMER GARDENS PETERBOROUGH

Major League Leaders

(By The Associated Press)

NATIONAL LEAGUE

Batting—Walker, Brooklyn, .360.
Runs—Nicholson, Chicago, 106.
Runs batted in—Nicholson, Chicago, 109.
Hits—Musial, St. Louis, 181.
Doubles—Musial, St. Louis, 48.
Triples—Barrett, Pittsburgh, 18.
Home runs—Nicholson, Chicago, 32.
Stolen bases—Barrett, Pittsburgh, 25.
Pitching—Wilks, St. Louis, 16-3.

AMERICAN LEAGUE

Batting—Fox, Boston, .328.
Runs—Stirnweiss, New York, 114.
Runs batted in — Stephens, St. Louis, 101.
Hits—Stirnweiss, New York, 186.
Doubles — Boudreau and Keltner, Cleveland, 38.
Triples—Stirnweiss, New York, 15.
Home runs—Etten, New York, 20.
Stolen bases—Stirnweiss, New York, 51.
Pitching—Newhouser, Detroit, 26-8.

BASEBALL

INTERNATIONAL LEAGUE
Governor's Cup Series
Four-in-seven Semi-finals

	W.	L.	Pct.
Newark	4	0	1,000
Toronto	0	4	.000
Buffalo	1	0	1,000
Baltimore	0	1	.000

Tuesday's Results
xNewark 3, Toronto 2
x—Newark wins 4-in-7 series 4-0

AMERICAN LEAGUE

	W.	L.	Pct.
Detroit	79	62	.560
St. Louis	78	64	.549
New York	76	65	.539
Boston	74	67	.525
Cleveland	67	75	472
Philadelphia	67	76	.469
Chicago	65	77	.458
Washington	61	81	.430

Tuesday's Results
Detroit 4, New York 1
Cleveland 8, Boston 2
xWashington 6, St. Louis 0
Chicago 6, Philadelphia 3
x—11 innings.

NATIONAL LEAGUE

	W.	L.	Pct.
St. Louis	96	45	.681
Pittsburgh	82	58	.586
Cincinnati	79	60	.568
Chicago	66	73	.475
New York	63	77	.450
Boston	58	82	.414
Philadelhpia	57	81	.413
Brooklyn	58	83	.411

Tuesday's Results
Pittsburg at Brooklyn—Postponed
Cincinnati at Philadelphia—Postponed.
Only games scheduled.

AMERICAN ASSOCIATION
Shaughnessy Playoffs
Tuesday's Results
xLouisville 7, Milwaukee 3
x—Louisville wins series, 4-2
xToledo at St. Paul—Postponed.
x—Toledo leads 4-in-7 series 3-2

MOVIE TIME TABLE

Centre — "Lady in the Dark", 1.30, 4.17, 7.03, 9.50; "Cowboy in Manhattan", 3.13, 6.02, 8.50.

Capitol—"The Hour Before the Dawn", 2.05, 4.00, 6.00, 7.55, 9 50. Last complete show, 9.05.

Regent—"Navy Way", 2.40, 5.10, 7.40, 10.00; "Girl in the Case", 1.40, 4.10, 6.35, 9.00.

Newark Bears Eliminate Toronto Leafs

(By The Associated Press)

Newark Bears swept their way into the final series of the International League's Governors' Cup playoffs as they eliminated Toronto last night 3-2 on a four-hit pitching job by 17-year-old Don Johnson.

Taking each of the first four games, the Bears now must wait to meet the winner of the Buffalo-Baltimore semi-final series. The Bisons and Orioles have completed only one game of their best-of-seven set. They meet tonight at Buffalo in the second game.

Johnson was in control all the way, allowing the Leafs their two runs when he walked Vern Thoele and muffed opposing pitcher Luther Knerr's ground ball to set the stage for two successive singles in the fifth. Johnson then set the Leafs down in order with the exception of a walk to Harry Davis in the ninth.

The Bears put on a well co-ordinated attack, starting with their first score in the second. Joe Buzas and Mike Portner singled, Buzas stole third and scored on an infield out. Newark put over the winning runs in the third on successive hits by Roy Zimmerman and Bill Rabe, an error and two walks.

John Zontini, who drove in the Leafs' second run, was the only Toronto batter to make two hits, while Nick Rhabe paced the Bears with three, Bill Rabe and Mike Portner each getting two.

Brintons Win Semi-Final Tilt

A fast and close Industrial semi-final was played at the Brinton Field on Monday evening. This series is best two out of three between Westclox and Brintons. A good crowd gave support to both teams. Brintons took the first game by the score of 7-5. Second game to be played on Wednesday night at the Brinton Field.

Philip for the Brintons went the full game, pitching steady ball. Also receiving good support from his teammates. Four singles by Rose and two triples by C. Corbett, along with good field plays by Jones and Craig were features of the game.

Hopcroft pitched good ball for the losers and also received good support. Millen with three hits was best for the Westclox.

Umpires — P Hillier at plate; D. Drummond on bases.

The teams:

Brinton — Corbett 1b, Rose lf, Jones cf, Byers c, Weese ss, Craig rf, McGarrity, G. Corbett 3b, Dorrell 2b, Philips p.

Westclox — Watson ss, Rowatt 2b, Hopcroft p, Blewett cf, Millen lf, Jacquith c, Whatman rf, Spencer 1b, Nicholl 3b.

Cancel East-West Tilt

WINNIPEG — (CP). — Plans for an east-west football final between St. Paul's College, Winnipeg, and a team from St. Michael's College, Toronto, have been cancelled, A. U. Chipman, vice-president of the Winnipeg Blue Bombers, announced yesterday.

WORLD SOFTBALL TOURNEY ON — Among the many feminine stars who competed in the world softball championship at Lakewood, O., are these, two Vancouver, B.C., girls. Outfielder Mary Stannard and Pitcher Wynne Myers. Thirty-two teams, 16 men and 16 girls, are taking part in the tourney, which is sponsored by the Amateur Softball Association. Defending champions are the New Orleans Jax girls and the Hammer Air Field men's team of Fresno, Cal. They were eliminated Tuesday.

The Sports Round-Up

By HUGH FULLERTON, Jr.
Associated Press Staff Writer

NEW YORK, Sept. 20.—(AP).—Any pro football league that can get control of the Yankee Stadium and the Los Angeles Coliseum will have the upper hand in the furious post-war competition that is likely to take place.....So far three leagues are projected—the All American Conference, the United States League and the Trans-America League—besides the established National League....They're all planning to invade New York, Boston, Philadelphia, Chicago and Los Angeles, which also figures in the National's post-war plans besides having three or four clubs in existing coast circuits... In the key cities only those two fields would fill the major league bill. The All-America Conference, through Mrs. Lou Gehrig, figures to have an "in" at Yankee Stadium, but so does the Trans-America loop, which awarded a New York franchise to J. Basil Maguire, whose wife is one of the Ruppert heiresses. The Los Angeles Coliseum is city-owned, but is controlled by the colleges that play their big games there, and so far they've turned a chilly shoulder toward all pro propositions.

Success Story:

Herman Lewin, boss of the box office dept. for Mike Jacobs, had just finished reading "How to Win Friends and Influence People" when the author, Dale Carnegie, walked in to buy seven $10 tickets to Friday's Joe Baksi-Mauriello fight. A few minutes later Carnegie walked out with seven top-price $12 tickets.

Has anybody noticed that one reason why Baltimore won the International League pennant was that the park, not the club, caught fire? ...Two of the games postponed when the Baltimore ball park burned couldn't be played off and thus the Orioles, having played fewer games, finished .007 ahead of Newark.

Villeneuve Winner

BANGOR, Me. — (AP). — Larry Villeneuve, 145½, Berlin, N.H., last night won a split decision over Ralph Walton, 140, Montreal, in the feature eight-round boxing bout at the Chateau.

Rugby Season Underway Next Saturday

By The Canadian Press.

Youth will vie with age both on the playing field and in administration in Ontario's sixth wartime football season which opens this Saturday with games scheduled in the Dominion's oldest and youngest football leagues.

The Ontario Rugby Football Union which came into being in 1883 opens its 62nd senior season with the Dominion Hamilton Wildcats hosts to Toronto Indians in Hamilton. The other two O.R.F.U. teams—Toronto Balmy Beach and Ottawa Trojans—swing into action the following week. The junior and intermediate series have been dropped for the duration.

All four teams will participate in the opening games in the Ontario Armed Services Football League which is launching its first season. Camp Borden R.C.A.F. plays Toronto Navy Buildogs in Toronto, and Hagersville R.C.A.F. plays St. Thomas R.C.A.F. in the University of Western Ontario Stadium at London.

Ends November 4.

The 12-game O.R.F.U. regular schedule ends November 4, with Union play-offs to follow. There may be an Eastern Canada final between the O.R.F.U. and the Quebec Rugby Football Union which rivals the Ontario Union in point of age, but there will be no East-West game at the end of the trail this season. Western Canada football officials have announced they will not enter a team this year. Ontario Union teams have won the Dominion title in the last two years —Toronto R.C.A.F. Hurricanes in 1942 and Wildcats in 1943.

The Armed Services League's 12-game schedule is correlated with that of the O.R.F.U. and on two days, October 7 and 9, they share double-header dates at Toronto's Varsity Stadium. There may be an East-West Services game at the end of the season and the four Ontario teams are pointing at this.

The football will be strictly wartime variety, all eight clubs fielding a mixture of football veterans and promising youngsters.

Winning Streak Over

PHILADELPHIA — (AP). — Ike Williams, Trenton, N.J., ended Freddy Dawson's ring winning streak at 27 fights last night, when he knocked out the Chicagoan in 1:43 of the fourth round in their scheduled 10-round windup at the arena. Ike, who ran his own consecutive winning streak to 13, weighed 135, a half-pound heavier than Dawson.

Theatres - Dances - Radio

Two Canadan Fighters Take Brooklyn Bouts

NEW YORK, Sept. 20 (CP) — Two Canadian fighters won victories at the Broadway Arena in Brooklyn last night before a crowd of 3,500. A third ran into a tartar and was knocked out.

Montreal's Johnny Price, conceding 3¼ pounds to 148-pound Danny Martin of Newark, N.J., won the decision in a fast eight-round bout, semi-final to Danny Bartfield-Joe Amico go in which Bartfield, a New York boxer, outpointed the Philadelphian. Bartfield weighed 139, Amico 141.

In a scheduled four-rounder, Phil Palmer, 143½, Vancouver, B.C., knocked out Leo Black, 148 New York in 1.22 of the second round.

Patsy Zoccane of Toronto found he had taken on a handful in Frank Gromada of New York and was knocked out at 2.50 of the first round of the scheduled four-round bout. Zoccano weighed 138½, Gromada 139½.

LAST TIMES TO-DAY!
Ginger Rogers - Ray Milland in the Technicolor Smash Hit
"LADY IN THE DARK"
Hit No. 2 'Cowboy in Manhattan' With Robt. Paige. Extra! News
CENTRE
TO-MORROW
FRIDAY and SATURDAY
2—Excellent Features—2
Betty Hutton - Eddie Bracken
In the Miracle of Mirth—The Funniest Picture Ever Made
"The Miracle Of Morgan's Creek"
2nd Hit—"Find the Blackmailer"
Action-Packed Adventure With Jerome Cowan - Gene Lockhart
Plus! "Hullabalulu" - Colored Comic Cartoon
Support the Memorial Community Centre Campaign!

with LYNN BARI
VICTOR McLAGLEN
STARTS THURS.
ADDED ATTRACTION—"HOPALONG CASSIDY" in "TEXAS MASQUERADE" - PLUS! SERIAL
Regent
TO-NIGHT ONLY!
"GIRL IN THE CASE"
"NAVY WAY" - NEWS
Coming Soon, "Follow the Boys"

M-G-M's leap-year love and laugh hit! Woo-woo!
Andy Hardy's
BLONDE TROUBLE
with LEWIS STONE · MICKEY ROONEY · FAY HOLDEN · SARA HADEN
BONITA GRANVILLE
and HERBERT MARSHALL
Tomorrow
Capitol
A FAMOUS PLAYERS THEATRE
To-day Only!
"THE HOUR BEFORE THE DAWN"
With
VERONICA LAKE and FRANCHOT TONE

What's On the Air

Stations	Kilocycles
CHEX	1430
CBL	740
CFRB	860
WEAF	660
CJBC	1010
WABC	880

Symbols: D—Drama; M—Musical; R—Religious; S—Songs; T—Talk; V—Variety; N—News

This Program has been given the Peterborough Examiner by stations herein listed. If the presentations as scheduled are not on the air, the fault lies with the stations and not with the Examiner

Radio Station CHEX Carries the News on the Hour

WEDNESDAY EVENING

6:00 P.M.
CHEX—News; Tunes
CBL—Relax and Enjoy-M
CJBC—Melody Time

6:15 P.M.
CHEX—Swing and Sway
CBL—Market Report
CFRB—Mrs. Aitken-T

6:30 P.M.
CHEX—News Rhythm R'ndup
CBL—Night Train-D
WABC—Jeri Sullavan-S
WEAF—Serenade to America

6:45 P.M.
CHEX—Parade of Bands
CBL—BBC News
WEAF—Lowell Thomas-N
CFRB—Sportviews

7:00 P.M.
CHEX—News; Sportcast
CJBC—Singing Strings

7:15 P.M.
CHEX—Change in Rhythm
CBL—Intermezzo-M
CFRB—Musical Revue

7:30 P.M.
CHEX—Swing Sextette
CJBC—Dinner Concert
CBL—Carolyn Gilbert-S
WABC—Easy Aces-D

7:45 P.M.
CHEX—Roseneath Fair
CBL—News Roundup
WEAF—H V Kaltenborn-N
CFRB—Stand By for Adven.

8:00 P.M.
CHEX—News
WABC—Allan Jones-V
WEAF—Mr and Mrs North-D
CBL—The Georgian Singers

8:15 P.M.
CHEX—Midweek Meditations

8:30 P.M.
CFRB—Treasure Trail
CHEX—Night Train
CBL—Political Broadcast
WEAF—Carton of Cheer-V

8:45 P.M.
CHEX—Merle Pitt

9:00 P.M.
CHEX—News; Keep 'Em Rollin
WEAF—Alan Young Show
WABC—Frank Sinatra Show
CBL—Comrades in Arms

9:30 P.M.
CHEX—As You Like It
WABC—Jack Carson Show-V
CFRB—Special Edition
WEAF—Visionary Thief-D

10:00 P.M.
CHEX—Song Memories
CBL—CBC News
CFRB—Moments in Music-M
WEAF—Coll. Music Knowledge

10:30 P.M.
CHEX—Dreaming Time
CFRB—Night Train-D
CBL—Masterworks of Piano
WABC—Nelson Eddy-S

11:00 P.M.
CHEX—Commentary
WABC—William Shirer-N

THURSDAY MORNING

6:00 A.M.
CHEX—Early Risers

7:00 A.M.
CHEX—News

7:30 A.M.
CHEX—News; Highlights

7:45 A.M.
CHEX—Morning Cheer

8:00 A.M.
CHEX—News
CJBC—It's About Time-M

8:15 A.M.
CFRB—Coffee Time
CHEX—Breakfast Musicale
CBL—Morning Devotions
WABC—Cook 'n Corn

8:30 A.M.
CHEX—Breakfast Musicale
WABC—Missus Goes Shopping
CJBC—Reflection-M

8:45 A.M.
CHEX—Morning Devotions
CFRB—Coffee Club
WEAF—On With the Show-D

9:00 A.M.
CHEX—News; Pt. Hope Show
CBL—Mirth and Madness
CJBC—Breakfast Club

9:15 A.M.
CHEX—Popularity Contest
CFRB—Sing Along Club

9:30 A.M.
CHEX—Popularity Contest

9:45 A.M.
CHEX—Voice of Memory
WABC—This Life Is Mine-D
CBL—Music While You Work

10:00 A.M.
CHEX—Lindsay Salute
CFRB—Woman's World
WABC—Valiant Lady-D
CBL—Band Plays On-M

10:15 A.M.
CBL—Classical Varieties-M
WABC—Light of the World-D

10:30 A.M.
CHEX—Lindsay Salute
CFRB—General Smuts
WABC—This Changing World
CBL—Wartime Housekeeping

10:45 A.M.
CBL—Sweet Hour of Prayer
WABC—Bachelor's Children-D
CHEX—News; Lindsay Salute

11:00 A.M.
CHEX—News; Kostelanetz Or.
CFRB—Homecrafters
CBL—Road of Life-D

11:30 A.M.
CHEX—Morris Duke
WABC—Bright Horizon—D
WEAF—Casablanca-D
CBL—Soldier's Wife-D

11:45 A.M.
CHEX—Magic of Waltz
CFRB—Do You Remember?
CJBC—Ukulele Ike-M
WABC—Aunt Jenny-D

THURSDAY AFTERNOON

12:00 NOON
CHEX—News; Home Folks
CBL—BBC News
WABC—Kate Smith-T

12:15 P.M.
CFRB—Farm Broadcast
CJBC—To be announced

12:30 P.M.
CHEX—News; Farm News
WEAF—Sky High-M
CBL—Farm Broadcast

1:00 P.M.
CHEX—News; Home Folks
CBL—CBC News
WEAF—Sketches in Melody

1:15 P.M.
CFRB—Tuneful Melodies
CBL—The Happy Gang
CHEX—Home Folks

1:30 P.M.
CHEX—Chapel Chimes-M
CJBC—Carolyn Gilbert-S
WABC—Bernadine Flynn-T

1:45 P.M.
CHEX—Voice of Memory
CJBC—Kathleen Livingstone

2:00 P.M.
CHEX—News; Siesta Time
WEAF—Guiding Light
CFRB—Our Gal Sunday-D

2:15 P.M.
CJBC—Mystery Chef Recipes
CHEX—Siesta Time
WEAF—To-day's Children-D
WABC—Joyce Jordan-D

2:30 P.M.
CHEX—The Lady Sings
CFRB—House of Melody-M
WEAF—Woman in White-D

2:45 P.M.
CHEX—News; H'py Birthday
WEAF—Hymns of All Churches

3:00 P.M.
CHEX—Novatime
CBL—A Woman of America-D
CJBC—Memories of To-morrow

3:15 P.M.
CHEX—Consumers' Counsel
CJBC—Concert Orchestra

3:30 P.M.
CHEX—Vocalist for the Day
WABC—Bob Trout-T
CBL—Pepper Young-D

3:45 P.M.
CHEX—Melody Time
CJBC—Appointment with Life
CBL—Right to Happiness

4:00 P.M.
CHEX—News; Ballroom
CBL—Recital
CJBC—Ethel and Albert-D
WABC—Service Time

4:15 P.M.
CFRB Big Sister-D
CBL—Speaking as Canadians-T

4:30 P.M.
CHEX—Make Believe Ballroom
CBL—Music for Summer
CFRB—Leslie Stowe-T

4:45 P.M.
CJBC—Hap Harrigan-D
CFRB—Advs Perry Mason-D
WEAF—Widder Brown-D

5:00 P.M.
CHEX—Robertson Davies
CBL—Front Line Family-D
WEAF—When a Girl Marries

5:05 P.M.
CHEX—Melody Matinee

5:30 P.M.
CJBC—Advs of Tin Soldier
CFRB—The Three Sisters-S
WEAF—Just Plain Bill-D
CBL—Listen to London

5:45 P.M.
CHEX—Mus Mom't Lifetime
CFRB—Wilderness Road-D
WEAF—Front Page Farrell-D

Hold Soldiers In Services Until V.D. Cured

OTTAWA, Sept. 20 (CP)—Members of Canada's armed forces will not be discharged in future until it has been proved that they are not suffering from any communicable venereal diseases, a routine army order disclosed to-day.

The order said that all men must undergo a blood test before discharge. If it is found that they are suffering from a venereal disease their discharge will be delayed until treatment has made them non-infectious.

Military officals said the order applied to three services and was passed for the benefit of personnel and the wives and families to whom they will be returning.

The officials said that Canada was the first country to adopt the procedure of testing the personnel for venereal diseases before discharge. It was another move to help control and prevent spread of the diseases.

Those entering the services are tested for the diseases and only those suffering from syphilis of the heart or of the nervous system are discharged. Others are given treatment until they are cured. Most of the treatment is given while the men remain on duty, but hospitalization is necessary in some cases.

SAILOR IN GEORGIA—O.-Tel. J. R. Carter, son of Mrs. R. P. Borland, 228 Sherbrooke street, has finished his course in St. Hyacinthe and has been sent to Brunswick, Georgia. Prior to enlisting in January, he was employed at the Johnson Motors.

GEN. ALEXANDER APPOINTED

LONDON — (CP). — Gen. Sir Harold Alexander, commander-in-chief of the land forces in Italy, has been appointed A.D.C. general to the King.

Flavor-fresh!

RED ROSE COFFEE "is good coffee"

... As good as RED ROSE TEA

Yes sir-r-ee It's

QUIX TOASTED WHOLE WHEAT FLAKES

There's a zooming lift to appetites when you set down a bowl of toasty-golden Quix for breakfast! Because Quix is *so delicious* . . . such a GRAND-TASTING cereal with its real wheat flavour! Dip in your spoon and enjoy its crunchy-munchy crispness and wholesome goodness! And remember—Quix supplies an abundance of energy...because it's made from sun-ripened Canadian wheat—with the muscle-building proteins, minerals, bulk and carbohydrates that you need. Another famous Quaker product—made by the makers of Quaker Oats. Order a package of Quix today.

The Quaker Oats Company of Canada Limited

Get a QUIX start at breakfast — SAIL THRO' THE DAY!

7,205 Employees Show No Sign Of Tuberculosis

Of the 7,504 employees of twenty Peterborough industries who were X-rayed by technicians of the Ontario Department of Health during June and July, 7,205, or 98 per cent, showed no evidence of disease or abnormality.

The findings of that industrial clinic which was engaged in a survey directed chiefly against pulmonary tuberculosis were recently received by Dr. R. A. Kelly, M.O.H., and reported to the Board of Health, disclosing conditions of general well being that were highly satisfactory to the city's health department.

"Those showing pulmonary tuberculosis numbered 62, or 0.8 per cent," the statement from the provincial Department of Health continues. Of those 62 cases only 8 were active. One of them was far advanced, five moderately advanced and two were classed as 'minimal,' signifying of small consequence.

"The five moderately advanced and the one far advanced cases are already receiving treatment in sanatorium, and the two with minimal classification are under the care of their family physicians," Dr. Kelly commented in his monthly report to the Board.

"The eight active cases of pulmonary tuberculosis, or 0.1 per cent of the total number X-rayed, is, I believe, about one-half of the number usually found in such surveys in other centres.

"In the remaining 54 cases, those classified as 'activity questionable and inactive, approximately 61 per cent are newly discovered, and the task of placing those persons in our files, taking out histories for re-examination and examination of contacts, is enormous. With our present depleted nursing staff, when or how this will be accomplished I do not know."

Chest Clinic

Dr. Kelly also refers to the visit of the Travelling Chest Clinic in July. "As many persons ordinarily visiting this clinic were X-rayed in the industrial survey, the attendance was not so large as usual. However, 135 X-rays were taken. One case was suspected of becoming re-activated, and this person it as present resting at home for further investigation."

"Through the industrial survey and the Travelling Chest Clinic, approximately 27 per cent or better than one-quarter of the citizens of Peterborough have had chest X-rays this year. It is to be hoped that further work might be done in this field in the near future, and thus reduce the incidence of tuberculosis. Whether or not anything more will be accomplished will depend on the possibility of bringing our nursing staff up to strength."

Provincial Report

The report of the industrial survey is quoted, in part, as follows:—

Total number of employees X-rayed—7,504.

Those with no evidence of disease or abnormality—7,205; 96 per cent.

Number with pulmonary tuberculosis—62, or 0.8 per cent.

Number classified as pulmonary tuberculosis suspects—11 or 0.2 per cent.

Number with evidence of previously healed pleurisy—98; or 1.3 per cent.

Number with other abnormal conditions—128; or 1.7 per cent.

Of the 128 cases of other abnormal conditions some of them are listed as follows:— healed primary infection 65; new growth 1; abnormal hearts 4; bronchiectasis 4; atypcial pneumonia 1; pulmonary fibrosis 6; non-tuberculesis scarring 6; diaphragmatic hernia 2; accentuated lung markings 26; previously injured ribs 1; and so on.

Dr. Kelly said today that he is already engaged in acquainting the persons listed as these cases of the disclosures of the X-ray examinations. It remains with them probably to consult their pyshicians. At any rate the entire survey was voluntary, and continues on that basis through the subsequent or concluding stage.

Of chief concern to the Board of Health and Dr. Kelly have been the eight persons classified as active cases of pulmonary tuberculosis, which were mentioned in the foregoing figures.

Those listed as "activity questionable" are classified still further, as follows:— minimal 5; moderately advanced 5; total 10.

Inactive:— minimal 33; moderately advanced 10; far advanced 1; total 44.

Totals of the three classifications: minimal 40; moderately advance 20; far advanced 2. Total 62.

Preventive Measure

The report from the Ontario Department of Health rounds out the industrial survey, and its findings must be a source of satisfaction to the great majority of the employees who did not hesitate to take advantage of this physical examination, with emphasis on chest area.

The survey was discussed a year or so ago by the Board of Health. It convinced the members as an undertaking in the interest of all employees in the city, and was finally obtained from the Department as a preventive action in the unceasing battle against tuberculosis.

IN NAVY BAND—Bandsman E. E. (Bud) McDonald, whose wife lives on Weller street, is stationed at H.M.C.S. York, Toronto, where he plays in the Navy Band. He left the Card and Paper Company to enlist 1½ years ago, and is the son of Archie McDonald of the Fire Hall. The official R.C.N.V.R. artist recently did a sketch of Bandsman McDonald which is being exhibited in an Ottawa collection.

WOMAN'S PLACE

When women were first employed by the United States federal government they appeared on the payroll in the name of some male relative.

Canadian Losses Total 51,038

OTTAWA, Sept. 20 — (CP) — Casualties for Canada's 3 armed services at July 31 had increased 4,644 to 51,038 over the previously announced total of 46,394, which included figures for all theatres up to June 30 and the Normandy campaign up to July 20, according to official figures released last night by Wartime Information Board.

The Navy showed an increase of 124 and the Air Force 752. It was announced previously that the Army increase was 3,768.

The latest Air Force figure of 15,961 showed an increase of 373 dead, 341 missing, prisoners and interned, and 38 wounded; the Navy figure of 1,838 an increase of 25 dead, 8 missing, prisoners and interned, and 91 wounded.

The Army figure of 33,239 showed an increase of 1,061 dead, a decrease of 349 of missing, prisoners and interned as the result of reclassification, and an increase of 2,516 wounded.

The three-service total of 51,038 was made up of 20,820 dead, 10,676 missing, prisoners and interned, and 19,542 wounded.

In the 4½ years of the First Great War, 628,462 Canadians served and casualties totalled 190,092, including 62,817 dead.

After five years of war the present strength of Canada's armed forces is officially estimated at 769,000 and the 51,038 casualties for the war period up to July 31 do not take into consideration Merchant Navy casualties, which were 1,200 up to February 22.

Latest table for the three armed forces:

	RCN	Army	RCAF	Tl.
Dead	1184	9788	9848	20820
Missing-prisoner-interned..	351	5108	5217	10676
Wounded ...	303	18343	896	19542
Total	1838	33239	15961	51038

MOTHERS EXEMPT

LONDON — (CP). — The Ministry of Labor is exempting from war work mothers whose children were evacuated because of flying bombs.

MUTUAL AID

Less than 24 per cent of Canada's war production goes to her own armed services. The remaining 76 per cent is received by other United Nations.

HOLLYWOOD CAFE

Announces Business Hours

Sunday .... 9 a.m. - 12 Midnight
Monday .... 8 a.m. - 12 Midnight
Tuesday .... 8 a.m. - 12 Midnight

Wednesday (Closed All Day)

Thursday .... 8 a.m. - 12 Midnight
Friday .... 8 a.m. - 1 A.M.
Saturday .... 8 a.m. - 1 A.M.

Prop. YEE SHUNG.

ABOUT THE THINGS YOU BUY IN WARTIME...

The sugar situation is NOT sweet

FOUR-FIFTHS OF THE SUGAR CANADA CONSUMES HAS TO BE IMPORTED

This map shows where Canada, Great Britain and the United States got their sugar in the good old days of peace. Our three countries take practically all the exportable sugar from these major sugar-exporting areas.

But supplies have either been cut off by enemy occupation of the country—as in the case of Java and the Philippines, or their production radically reduced by shortage of workers, as in the case of Hawaii, Porto Rico, Australia, Trinidad, Fiji.

Even the production of beet sugar in Canada and the United States has been drastically cut by labour shortage. In both countries the '43 sugar beet crop was forty per cent less than in '41. The only country to show an important increase is Cuba, where output had for years been deliberately restricted. But its increase has not been sufficient to offset the losses elsewhere—let alone meet the increased demand.

ROLLING ON SUGAR

The war has brought some unusual demands on the United Nations' sugar pool. Vast quantities have been taken for making industrial alcohol used in the manufacture of synthetic rubber (tires, etc.) as well as T.N.T. and smokeless powder. For instance, the explosive to fill five 16-inch shells requires as much sugar as is produced on an acre of the finest sugar land. This year Cuban sugar alone used for making industrial alcohol will equal Canada's normal sugar imports for more than two years.

THE SUPPLY IS SHARED

All sugar supplies are pooled and under the control of the Combined Food Board of the United Nations, which allots supplies to Canada, United States and Great Britain on a uniform basis.

DO WE NEED MORE SUGAR?

A century ago the whole world didn't consume as much sugar as Canada does today. Our sweet tooth has been acquired in quite recent times. Sugar rates high for its energy value, but starchy food is a good substitute.

WE'RE LIVING ON OUR SUGAR CAPITAL

At the time of "Pearl Harbour" the United Nations had a reserve stock-pile of about 3 million tons, but for the last 3 years we've been using more than has been produced—and dipping heavily into "reserve." Liberated nations will have to dip in too. Extra good crops could improve the situation, but greatly increased supplies are not in sight. If current consumption keeps up, we could be very short of sugar next year. We must do the utmost to conserve our supplies.

RATIONING WAS STARTED BECAUSE OF SHORTAGE OF SHIPS

IT MUST BE CONTINUED BECAUSE WORLD STOCKS ARE DEFICIENT

THE WARTIME PRICES AND TRADE BOARD

THIS IS ONE OF A SERIES OF ANNOUNCEMENTS GIVING THE FACTS ABOUT THE SUPPLY SITUATION OF VARIOUS WIDELY USED COMMODITIES

The Peterborough Examiner

VOL. XC, No. 224 WEDNESDAY, SEPTEMBER 20, PAGE NINE

Main Street Topics

PAPER DRIVE

Thursday is the day of the big paper drive in Peterborough and district, and city residents are reminded that all waste paper should be tied in bundles, and be put on the streets before 6 o'clock in the evening.

HELP SITUATION

According to some of the city's fuel companies, the help situation might interfere with supplying everybody with coal and wood before the cold weather sets in. While there has been no spectacular rush to order coal during the past couple of weeks, it is reported people were slower getting in their orders this year, although several received their supply during the summer.

AT BELLEVILLE FAIR

Peterborough district exhibitors at the Belleville Fair this week include: Allan B. Mann, Bridgenorth; Arthur Raycraft of Warkworth and W. H. Lindsay, Campbellcroft, in the light horse classes; M. H. Pimmett & Sons, sole exhibitors of Shorthorn cattle; John Stuart, Jr., Peterborough, Herefords; Garnet Kerr of Campbellford with Jerseys. Malcolm Bailey of Uxbridge is the only exhibitor of Aberdeen-Angus cattle.

NO RUSH

No great rush for tea and coffee has been noticed in restaurants, wholesale houses, or retail stores, it was reported today. One restaurant said that while it was expected many people would take the second and third cup of coffee, no one did.

BOLT FROM BLUE

Like a bolt from the blue, a parcel of newspapers thrown from a news truck frightened a young woman out of her wits while she was walking down George street Tuesday afternoon, and the bundle landed with a bang right in front of her.

REUNION

Two school chums, Gnr. Ralph Rogow and Cpl. Lou Cherney, met in Peterborough, England, recently, when both procured special leave so they could visit. Gnr. Rogow with the R.C.A. will be remembered as Ralph "Mike" Rogow water boy of the Collegiate football squad, and a well known basketball player. He was formedy employed at the Westclox. Cpl. Cherney of the R.C.A.F has been overseas three years and made a trip down from the north to meet his pal.

IN ITALY—Fighting in the front lines in Italy, where he has been for over five months, is Pte. W. J. (Bill) Holman, 21-year-old son of Mr. and Mrs. Russel Holman, 176 Lock street. Enlisting in 1942, he went over to England in January of this year. Before joining up, Pte. Holman was employed at Adamson and Dobbin. A sister, Pte. Marie Holman, C.W.A.C., is an ambulance and truck driver stationed at Kingston.

Soldier Driver Bailed For Trial

Pte. Maurice Lafave, a Peterborough soldier in training at St. John's, N.B., was bailed for trial at the next General Sessions of the Peace in police court this morning after a preliminary inquiry before Magistrate O. A. Langley, K.C., on a charge of reckless driving.

Bail was fixed at $3,000.

The charge arose out of a fatal accident at Braidwood avenue and Park street, North Monaghan, on the night of September 10 when Thomas E. Ritchie, 21, rider of a motor cycle was hurt so badly in a collision with an automobile that he died in hospital several hours later.

Lafave who was defended by W. J. Arthur Fair today, elected trial by a higher court and pleaded not guilty.

Constable Testifies

Constable W. A. Clarke of the Peterborough police department who investigated the accident said that on his arrival he had found a motor cycle lying on Park street six feet from the west curb and three feet north of the intersection of Braidwood avenue and a motor car which Lafave admitted he had been driving on the south side of Braidwood 15 feet from the intersection. There was a skid mark, the officer said, from the motor cycle to a point 43 feet south.

The witness produced a piece of broken wire which he said he had found in the motor cycle lamp and said that in his opinion the light on the motor cycle could not have been burning.

The motor cycle had been travelling north on Park street and the automobile south on the same street and turning into Braidwood.

Officer Clarke said that from his experience as a motor cycle rider the rider of the motor cycle had been leaning toward the right instead of toward the left before the collision, as he should have been if he saw the automobile coming south and making the turn.

Doubt Respondsibility

As a result of your investigation have you some doubt as to whether the accused was responsible in any way for this accident?" asked Mr. Fair.

"I have very grave doubt," replied the witness.

Magistrate Langley called the attention of Officer Clarke to the section requiring drivers of automobiles proposing to make a left turn to be sure that the move could be made in safety and the witness said that he was assuming that the light on the motor cycle was not burning and the motorist therefore did not see the cycle coming.

Majorie Miles, 18, who was a pillion passenger on the motor cycle at the time of the accident and was badly hurt told the court that she could remember very little about the accident. She said she remembered riding up Park street and that the light on the motor cycle was on but said she could not recall seeing the automobile coming or the crash. The first thing she remembered was lying on the road and hearing some people talk.

Heard Crash

Melville Byers, Rose avenue said that he heard brakes squealling and a crash and had rushed across a field to the scene of the accident. He said that Lafave drove his car from the intersection and stopped on the south side of Braidwood avenue just as he got there.

Provincial Constable Price Morris identified photographs of the soene.

Lafave said that he had no statement to make and the defence announced it would call no evidence.

Magistrate Langley said that in view of the section requiring drivers to be sure that the move could be made in safety before making a left turn there should either be a committal or bailment for trial.

The latter course was followed when Crown Attorney V. J. McElderry, K.C., said that he would agree to the accused being bailed.

Agnes Macphail To Visit Riding

Agnes Macphail, M.P.P., Member for York E., scheduled to address the public over CHEX on Thursday, Sept. 21, 7.15 to 7.30 p.m. She will also address public meeting at Lakehurst, Thursday, Sept. 21, 8.30 p.m., and at Keene Town Hall, Friday, Sept. 22, 8.15 p.m.

Miss Macphail has 19 years of legislative experience. She has been a member of the United Farmers of Ontario for 25 years and is still a director of the U.F.O. Co-iperative Co., Ltd., and a member of the Ontario Federation of Agriculture. She will speak in the interests of Wm. Johnson, C.C.F. candidate for Peterborough W.

German 88's Killed Paratrooper K. Nice

Shrapnel from German 88's at Roquan Court seriously wounded Paratrooper Kenneth Nice, who died shortly after, Lieut. J. D. Kidd, platoon officer, wrote his parents, Mr. and Mrs. T. G. Nice, 581 Douglas avenue.

The letter written from France, September 5, reads:

"I am sorry to write to you about your recent bereavement. Ken was in my platoon in England and remained in it till he met his death.

"Your son was killed as we passed over the high ground at Roquan Court. Mitchell was also injured at the same time. You have probably heard him refer to "Mitch" in his letters. The Germans opened up on us with 88's and shrapnel hit both boys. Your son was hit in a more vital spot and died shortly after. The other boy is still in England."

Paratrooper Nice was attached to the Toronto Scottish Regiment and Lt.-Col. E. G. Johnson, officer commanding, wrote September ', expressing his regret at this soldier's untimely death.

"Your son was seriously wounded in action August 8, and we have since been advised of his death. He was popular with his comrades and was always a willing and cheerful soldier. He will be sadly missed by us all. I know I express the feelings of all of us, officers and men alike, when I say, we all feel very deeply for you in your great loss."

C.C.F. Meetings and Broadcast

Agnes Macphail, M.P.P

BILL JOHNSON - Federal Candidate

Keene Township Hall Thursday, Sept. 21, 8.15 p.m.

Lakehurst Hall .... Friday, Sept. 22, 8.15 p.m.

BROADCAST - CHEX

Thursday, Sept. 21, 7.15 p.m.

20-Pound Muskie Gives Heavy Battle

An element of mystery is wrapped around a beautiful 20-pound muskie caught by Roy Hutchinson, 305 Rubidge street, while trolling on Lake Chemong, over the week-end. The fisherman, who claims he has spent many months looking for a good place to catch the big ones, laughingly refuses to divulge the location, and Dr. H. J. Long, 561 Reid street, who chanced to be fishing at the same time, in another boat, also amusedly remains silent as to the whereabouts.

Between the two fishing parties, five lunge were lured to bite, two got away, and three were hauled to shore for the admiring spectators to sigh over.

"Just a stroke of pure luck," is the way Mr. Hutchinson, whose brother, Bruce, was with him at the time, talks, when quizzed about it. Reliable sources say it's the biggest fish ever caught by him, and according to the same sources, it will be mounted in the near future, so that the coming generations of Hutchinsons can look at it, and boast, "Roy actually caught that one!

"But you should have seen the one that got away," Mr. Hutchinson told this reporter enthusiastically. As usual, the one that got away was a big bounder, that managed to completely straighten the hook before making its "get-away."

Got One Too

Dr. Long, not to be left out entirely, then volunteers with the story of how he hooked a muskie, too,.—not quite as large as the Hutchinson effort, but nine pounds of fish in any man's language! However, the well-known dentist doesn't proceed with the tale very far, before referring the interested reported to Mr. Hutchinson again, who it appears, also snagged a nine-pounder,...and right on the heels of the larger fish!

Ernie Payne, who has been fishing with Hutchinson for many years, during which span nothing larger than 15 pounds has been caught, said it was a mere coincidence that he wasn't at the scene for the fishing party!

"Now as I understand it," he told us, "there is a story behind the story of that big lunge. After getting it firmly gaffed, Roy stood up in the boat, and held the fish until it's head reached up to his neck. Then, without any warning, of course, the fish gave a lurch, giving Roy no mean bump, that started Doc Long, in the other boat, to shouting instructions what to do when a boat overturns. The fish was bleeding quite profusely, and by the time everything was over, Roy looked like he had come through some gory battle, rather than a fishing bout. Then, to top things off, his pleasure at snaring the big fish must have been dulled considerably when he tried to club it, and the oar blade came smacko, ...right down on his ankle and shin. So he jumped around again, and Dr. Long started his shouting about what to do if the boat capsizes, again. The way I heard it,...it was some fun. I sure wish I had been there!"

Meanwhile, rumor has it that Roy is making the rounds, showing friends the huge result of the battle at Chemong. When he caught it, he was using spoon bait.

All in all, it looks like a very successful afternoon, but if you should ask either man where they went to catch 'em,...you'll just get a blank look, and a negative answer.

GRAND BANKS FISHERMEN

Basque whalemen are believed to have fished in Newfoundland waters in the 14th century.

War—4 Years Ago

By The Canadian Press

Sept. 20, 1940—Announced six U.S. destroyers to be commissioned as Canadian ships and manned by 800 Canadians. British Admiralty announced sinking of a 10,000-ton German destroyer. British Mediterranean Fleet bombarded Italian points along Libyan and Egyptian coasts.

WOUNDED SECOND TIME — For the second time in two months, Gnr. Johnnie Taylor, son of Mr. and Mrs. Hiram Taylor, Curve Lake, has been reported wounded while serving with the R.C.A. in France. His latest wound was from a bomb fragment in his left side, and his August 14 injury was in his left shoulder. He has been overseas for more than two years, and a brother is in Scotland with the Forestry.

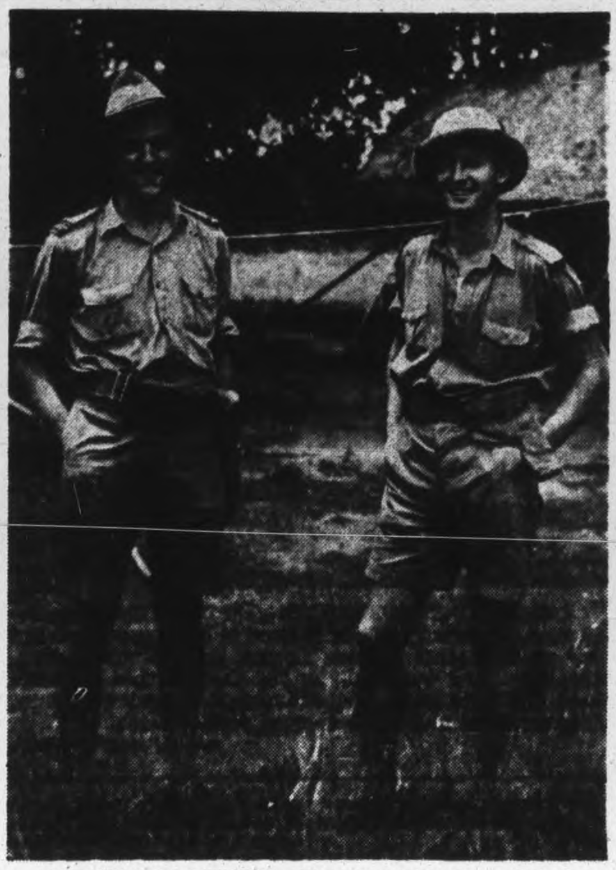

SERVING TOGETHER—They are both from Peterborough, and were at Collegiate together. They went to the same wireless school, No. 4 at Guelph, were at No. 7 Bombing and Gunnery School together at Paulson, Man., and were staff wireless operators at No. GRS Summerside, P.E.I. After O.T.U. at Debert, N.S., they went overseas in January of this year. Left to Right: Flying Officer Earl Moorhead of 621 George street, son of Mr. and Mrs. William Moorhead, and Flying Officer Fred Watson of 299 Lake street, son of Mr. and Mrs. John H. Watson. At home they had merely a nodding acquaintance. *(RCAF Photo)*

Starving Mothers And Babies Are Saved By Miss Clark And Staff

By BARBARA WILFORD
Canadian Press Staff Writer

TORONTO, Sept. 20—(CP).—Miss Greta Clark, Church of England missionary to China, is back in Toronto five months after she received warning from British authorities to leave an unnamed Chinese city because of danger of a Japanese attack. Born on a farm in Peterborough county, Miss Clark was last in Canada six years ago.

In China since 1919 with the exception of furloughs, she carried on her work in Honan Province despite the "worst famine in history" and frequent bombings. For four years she was only 10 miles from the actual firing lines.

"I was reported missing and my friends believed I had been shot," Miss Clark said in an interview here today as she told of her escape from behind Japanese lines. With the help of two Chinese boys, and despite constant disappointments Miss Clark succeeded in reaching Chungking, went from there to India where, after two months' wait, she boarded an American troop ship. She arrived in Toronto Monday.

Ate Elm Bark.

She told of conditions during the fall and winter of 1942, when the starving Chinese had to resort to powdered elm bark and peanut shells for sustenance.

"It wasn't till newspapermen saw the conditions for themselves and wrote about them in the papers at home that we were able to get enough money to start constructive work on a large scale," she said.

Assisted by five Chinese women, Miss Clark attacked the problem of rescuing children dying in the streets where starving mothers had abandoned them. Soup kitchens were established to which mothers with nursing babies could bring all their children. Meals were served to 150 mothers and children daily. Babies horribly misshapen because of improper diet responded miraculously to proper foods, and within even two or three days were scarcely recognizable.

In an attempt to hold families together, each mother was given 400 Chinese dollars a month—about $15 in Canadian money, which was enough to feed her baby and herself.

Formed Child Centre.

Miss Clark formed a child centre to which were brought babies whose relatives could not be traced. Of the 57 children cared for at the centre, homes were found for 26. A staff of 20 did all the work and made the centre self-sufficient. They ground their own flour, spun and wove their own cloth.

In order to combat ignorance among mothers some of whom actually mal-treated their children, Miss Clark conducted a class in child psychology.

They augmented the meagre supply of goat's milk with soya-bean milk, which Miss Clark says has the same food value as cow's milk.

"During my last six months there were no cases of serious illness—not even a cold," Miss Clark said proudly.

Pte. Wm. Trick Is Wounded

In France since the first hours of D-Day, Pte. William J. Trick, whose wife lives at 344 Aylmer street, has been wounded in action while serving with the Highland Light Infantry Regiment, September 6, and is now in a hospital, according to information reaching his wife Tuesday.

A letter received by Mrs. Trick, formerly Edith V. Drain, and at present a member of The Examiner mailing department, told of the young soldier passing through villages and towns utterly undamaged by war.

Pte. Trick is from Millbrook, and before enlisting in November, 1942, worked in a bakery shop there. He went overseas in May, 1943, and remained in England until June 6, this year, when he landed in France. Pte. Trick, who is 22 years of age, is the son of Mr. and Mrs. Herbert Trick, of Millbrook.

Four days ago a brother, Pte. Mervin Trick, was reported slightly wounded in France where he was on duty as a stretcher-bearer. Another brother, Gordon, is in Italy. The father of the boys, Herb. Trick, is a veteran of the First World War.

100 Sea Cadets Enjoy Evening at YMCA Pool

The biggest crowd of boys and young men in the history of the "Y" Swimming Pool packed the pool Tuesday night when the Sea Cadets paraded to the Y.M.C.A. to enjoy an evening as guests of the Association. One hundred cadets were on hand with their officers who directed the program under the direction of Lieutenant J. T. Wolstenholme.

The following races were run off and were keenly contested 15 years and under, 16 years and under, 60 yards, open, back stroke and toe race.

Restore Lights On Main Street

The lighting of main street store signs and display windows is likely to be restored to full candle power on a permissive order from Hydro-Electric Commission, according to the expectation of Ross L. Dobbin, manager of the Utilities Commission.

London has been emerging from its wartime darkness of blackouts, and Peterborough's slightly dimmed lights will be raised again all over the city as the emergent demand on Hydro power for war industries, especially in their night-working overtime, gradually diminishes.

All the street lights, which were reduced in candle power when the Utilities Commission complied with the electricity saving order, will be changed to their former glow with resubstitution of the lamps that were removed.

"We are advising merchants that power will soon be available, that they will be able to turn on their signs again, and that they should have them examined and, if necessary, repaired," Mr. Dobbin said.

This means, too, that verandah and porch lights will return to the neighborhood nights. Even the chairman of the Utilities Commission may use his porch light again at the Matthews' residence.

$345 Required To Complete Next Donation

When a task is well under way and nearing the completion stage, all people most interested in the project at hand, no matter what its form or shape may be, begin to look forward to the time of its consummation, and when the project is one from which a great deal of good can emanate for a large number of people, this looking forward should have the effect of spurring all so interested to increased effort where possible.

For the 31st time, the Peterborough and District British War Victims Fund, representative of all the residents in this city and district is nearing the completion of another objective to assist the victims of robot bomb attacks over Britain, for which purpose a further $345.00 is needed in order to cable this over to the Lord Mayor of London, which with the assistance of all who have the welfare of this humanitarian project at heart, it is hoped to be able to complete in as short a time as possible.

After operating for over three and a half years, it is quite possible that many may have lost sight of the fact that every cent contributed goes for the purpose that it is given, made possible to a large extent because day after day one individual has given freely of his time, the extent of which very few are really aware of, in order to assist the worthy cause for which the fund operates.

Up to the minute reports tell of robot ombs again making attacks on London and South-eastern Counties of England for the past four nights in a row, emphasing that this day by day effort must continue, and, coupled with the manner in which this fund has been and is conducted, should serve as further inspiration to a further sacrifice until the need no longer exists.

When this next donation is completed, the fund will have sent the splendid sum of £18,000, something that was totally undreamed of when it first began operations, which might possibly yet extend itself to an amount of £20,000 by the time it has fulfilled its mission of mercy and closed the books.

Penny Boxes at Keene

Two penny boxes at Keene have from time to time been reported as giving assistance to the fund, these being located at the Bank of Toronto, and the G. S. Taylor General Store, which once again have added $1.32 and $3.26 respectively through D. D. Brown, who represents the fund in that district. The box in the Examiner office also adds another $1. to its previous record.

An aftermath of an effort near the close of the summer recess from school duties by Jessie Forsythe and Joan Parnell is to be found with a further $3.00 to their credit, winding up a small draw for a prize donated for that purpose, which went to Peter Vallee of 48 Lansdowne St. when the secretary of the fund drew ticket No. 778 with his name inscribed thereon.

Previously acknowledged	$80,238.75
Penny box at the G. S. Taylor Store at Keene ..	3.26
Penny box at the Bank of Toronto at Keene	1.32
Penny box in the Examiner Office	1.00
Jessie Forsythe and Joan Parnell	3.00
Total to date	$80,247.33

Bible Society Canvass Begins In September

The annual canvass in the interests of the Bible Society has been planned for the last part of the month and the early part of October. The women of the churches of the city are undertaking this important work as they have done in the past. All canvassers will carry the official canvasser's book and friends of this work are asked to receive them sympathetically.

The work of all the missionary societies would be almost impossible without the assistance given by the providing of the Scriptures in the native tongues in the different countries in which they serve.

REPORTED MISSING — Flt.-Sgt. Morley ("Mike") Nelson, who is reported missing after twenty-two flights over enemy territory. He is the eldest son of Mrs. A. J. Nelson and the late Mr. A. J. Nelson of Hastings.

PARATROOPER WOUNDED — Sgt. Anthony Schiarizza, who is serving with paratroopers in Italy, has been wounded a second time, his parents, Mr. and Mrs. F. P. Schiarizza, have been potified.

A. Schiarizza Wounded In Eye

Sgt. Anthony Schiarizza, who has been wounded a second time in Italy, received an eye injury, according to word received by his parents, Mr. and Mrs. F. P. Schiarizza, 562 Bethune street.

In a letter written August 26, Sgt. Schiarizza's nurse said that he was in hospital with an eye wound, and his family are waiting for further information. He was serving with the First Special Service Force with the 5th Army, and he was first wounded while fighting at the Anzio Beachhead.

The paratrooper was one of fifteen men to volunteer for paratroop work and he won his wings at Helena, Montana. He was educated at St. Peter's School and the Collegiate and Vocational School, and worked at the De Laval prior to enlisting with the Prince of Wales Rangers in March, 1942.

Drunken Driver Given 10 Days

Michael Fitzgerald, 36, Combermere, Renfrew county, was sentenced to ten days in jail when he pleaded guilty in police court this morning to a charge of drunken driving.

His car was ordered impounded for three months.

On a second charge of having liquor in a place other than a residence, Fitzgerald was fined $25 and $4 costs.

The charges were laid by Chief Garnet Samis of Lakefield, who arrested the Combermere man in Lakefield Tuesday night.

The court was informed that there had been no accident but that Fitzgerald was very drunk. "He thought he was in Belleville," Chief Samis stated.

At Tuesday afternoon's session George Sharpe, who is at present under sentence at Belleville, and was brought here to stand trial, was convicted on a charge of attempted abortion and was sentenced by Magistrate Langley to four months definite and two months indeterminate in the Ontario Reformatory to run at the expiration of the six months Belleville sentence. It was stated that Sharpe, who was in the army for a couple of years, but is now discharged, hailed originally from the Hastings district, although he had been living at Trenton and elsewhere.

On charges of assaulting Rodney McNaughton, a beverage room waiter at South Beach, Royal Clark, Peterborough, and Donald A. Pearson, Toronto, were fined $25 and $3.25 costs each, and on a second count of having liquor in a place other than a residence, were each assessed an additional $15 and $12.50 costs.

McNaughton swore than he was assaulted without any provocation. Pearson told the court that the affair would not have happened if they had not been drinking.

No Holiday Feeling

Canberra, Australia, Sept. 20 (CP)

PREPARATIONS for a celebration of victory day in the war in Europe drew from Prime Minister Curtin today the comment: "I'll feel a sense of relief when Germany surrenders, but no holiday feeling, for each day lost will mean a day's gain to Japan."

"It is utterly wrong to believe the war will cease when Germany finally surrenders. Greater Allied strength in the Pacific will impose greater stresses on Australia."

Youth Rally To Promote Memorial Centre

The children of Peterborough, whose health and recreation were foremost factors in the development of the idea of a Memorial Community Centre, will hold a youth rally of their own Friday night in support of the project whose future will be decided by the end of the month.

It will take the form of a masquerade torchlight with four marching columns converging on Riverside Bowl for children between the ages of 10 and 18, spearheaded by the city's finest bands. It is hoped that thousands of children will participate, dressed in any funny kind of costume their imanginations may suggest."

The chant of the marching columns, sung to the tune of "The Farmer In The Dell," will be as follows: "We want a memorial hall, we want a community hall; Help roll the dollars in, and we'll get a community hall." By the time the youngsters have had their march and had their fun, it is hoped that every single soul in Peterborough will be aware of the campaign and sharply impressed by the intimate connection between the idea of a community centre and the youth of that community which it will serve.

Present Prizes.

Prizes are to be awarded the best costumes, the best decorated bicycles and wagons, and for the most ingenious and spirited placards with slogans promoting erection of the centre. The three best girls' costumes, the three best boy's costumes, the three best decorated vehicles and the three most eye-catching placards will all receive awards.

To publicize the event, teachers in the schools have been requested to take the matter up with their pupils, and announcements over the radio will supplement the coming rally's getting around by word of mouth.

Assembly hour for the paraders is at 7:30 p.m. Friday; and the four armies of kiddies will start off to Riverside Bowl promptly at eight o'clock. Though parents may accompany the parade, they must stay on the sidelines and not themselves take part in the march. Martialled by the police, spearheaded by the bands and watched over and encouraged on their way by city service clubs, the children will be urged to enjoy themselves to the utmost.

Four Parades.

The Sea Cadets and the Kiwanis Club will head one of the parades, that leaving from in front of the Canada Packers; the Air Cadets and Rotary will form at the Armouries; the Girl Guides and Lions Club will march east from Charlotte and Downie streets; and the Boy Scouts and Kinsmen, united with the Bugle Band of the Prince of Wales Rangers will come down from Armour Hill to the Bowl. Children are asked to go to the nearest martialling centre in order that the parades may be of approximately equal size.

Added features will include floats and banners and such vehicles as may be got ready in time, and fire trucks will take their place in the parade. There will also be a gigantic bonfire set on Armour Hill by members of the Fire Department.

A continuous program of music will be provided at the Bowl, with the Salvation Army Band there at the beginning to start this program. As each marching column nears the field, its band will take over, to give over in turn to the next parade that arrives. There will be motion pictures and lots of entertainment for the kiddies when they get to the spot.

Mayor Hamilton and J. A. Jebson will speak from the platform, with Andy Rutter serving as master of ceremonies. Joe Gaskell has been appointed parade marshall.

The boys and girls can dress their pets up and bring them along; come as cowboys, blacken their faces and wear any crazy costume that appeals to them; make all the noise they can, have all the fun they know how.

457,000 NAZI PRISONERS.

NEW YORK, Sept. 20.—Since D-Day, Allied armies in Western Europe have taken more than 457,000 German prisoners, the BBC reported to-day in a broadcast recorded by CBS.

SMITH TOWNSHIP

Dr. J. A. Morgan will be in his office, corner of George and Murray streets, Peterborough, from 9 to 10 a.m. and from 1 to 2 p.m. September 23, October 14 and November 4 for the purpose of administering Toxoid Treatments to all children of Smith Township of school age and under, who have not previously been treated.

Free vaccination against Smallpox will also be given by Dr. Morgan on the last date and at the same hours to persons of any age from Smith Township.

CITY'S CELEBRATION for VICTORY DAY

A public meeting of citizens to arrange plans for Peterborough's celebration of Victory Day will be held in the Council Chamber, City Hall, at 8 o'clock Friday evening, September 22nd.

Those who can assist in these plans are invited to attend. Your help is needed.

JAMES HAMILTON,
Mayor.

Personals and Social

Mr. and Mrs. Stanley Lowe and Mr. and Mrs. C. W. Nicholson are in Port Hope this afternoon, playing in a lawn bowling tournament.

◇ ◇ ◇

Her many friends will be pleased to learn that Mrs. J. Buller, who recently underwent a serious operation, is improving in St. Joseph's Hospital.

◇ ◇ ◇

Mr. and Mrs. J. Callaghan and daughter, and Mr. and Mrs. R. Darr have returned to Peterborough after spending a holiday at a cottage at Chemong.

◇ ◇ ◇

L-Cpl. Evelyn Young C. W. A. C., has returned to her station at Barriefield after spending the past week at her home, Aylmer street, with her mother, Mrs. Orville Young, who has been ill.

◇ ◇ ◇

A complete report of the recent meeting of the National Council of Women in Port Arthur, will be given to the members of the Local Council of Women, at their meeting Thursday afternoon in the Y. W. C. A., by Mrs. W. H. Morton, president.

◇ ◇ ◇

The Women's Association of Murray Street Baptist Church sponsoring an afternoon tea and sale of home cooking on Thursday, from 3:30 to 6:30 p.m., at the home of Miss Aileen Morgan, Murray and George streets.

Miss Dorothy Carpenter, Mark street, has returned home after spending a week's holiday in Detroit.

◇ ◇ ◇

Allan Collins, son of Mr. Fred Collins, of Stewart Hall, has returned to Toronto after spending the week-end at his home. While here he assisted as groomsman at the recent Savigny-Hanbidge wedding.

◇ ◇ ◇

Prior to her recent marriage, Mrs. Robert Nattress, nee Margaret Allen, was presented with a table lamp from the women of the Engineering and Drafting department of the C.G.E., and with an end table and magazine rack, a chesterfield cushion, and a piece of cornflower crystal from the engineers of the Engineering department and the Wire and Cable Engineering department.

◇ ◇ ◇

Rebekah Donations

Donations of $10 to the Peterborough Memorial Community Centre, $10 to the British Minesweepers Auxiliary, Toronto, and $5 to the Merchant Marine, were voted by members of the Golden Link Rebekah Lodge 81 at their meeting Tuesday. Plans for Christmas boxes to be sent to husbands, sons, daughters, brothers and sisters of Rebekahs were discussed, and Mrs. C. Hotston, 299 King George street, and Mrs. J. S. Londerville, 333 Reid street, were named as conveners. Members were asked to contact either of these women, and give them the names of service men and women to whom boxes should be sent. Mrs. Stanley Pogue presided, assisted by Mrs. R. Gurney. Mrs. W. Collins, the chaplain, was in charge of the devotional. Visitors from St. Catharines and Burks' Falls lodges were welcomed.

RHEUMATIC
ACHES AND PAINS
If just one bottle of Ru-ma does not show you the quick, easy way to get real relief from rheumatic aches and pains, it costs you nothing.
Don't suffer longer: try Ru-Ma today and if you are not pleased with the results your money will be refunded by Tamblyn's. This is a generous offer to all rheumatic sufferers.—(Advt.)

Junior League Begins Fall Activities

The first Fall meeting of the Catholic Junior League was held Monday evening in the K. of C. rooms. Miss G. Costello, president, was in the chair. Reports were presented by the treasurer, Mrs. J. Brady, and membershp convener, Miss L. Hickey.

A complete report on Junior's Day at the 24th National Convention of the Catholic Women's League, held in London last June, was submitted by Miss C. Corkery and read by Miss V. Scollard. The activities of Junior's Day commenced with the celebration of Mass for all men and women in the Armed Forces. Papers were read by Junior members, including one on "Privileges and Duties of the Canadian Catholic Women of Today" by Miss G. Costello. The National convener of Juniors made special mention of the successful inaugural year of the Peterborough Division. Emphasis was stressed on the Juniors continuing their Study Clubs, Knitting for the Armed Forces, Red Cross work and assistance to the Merchant Marine, which cause the C.W.L. adopted at the outbreak of the War.

At luncheon, Most Rev. P. Pocock spoke on "Home and Sex Education" while John Hearne, High Commissioner from Ireland, addressed the dinner assembly. Paul Martin, K.C., Parliamentary Assistant to Labor Minister Mitchell, brought greetings from Prime Minister Mackenzie King. Bishop Ryan, Hamilton, was appointed District National Chaplain, and a cheque for $1,000 was sent to His Holiness Pope Pius XII for his relief fund for refugees.

Miss H. Sullivan, Education convener, reported that places would be kept in classes offered at night school at the Collegiate, for any boys or girls the Junior League wished to send them. Miss Sullivan also gave a short instructive talk on "Regulations for Juniors." This is the first in a series of instructions on Constitutional Laws of the C.W.L.

Plan Rummage Sale

It was decided to hold a Rummage Sale on October 21, proceeds to go to the Social Service Committee. Miss H. Burke was appointed convener for the Telephone Bridge which will take place on November 14. A donation of $10 was voted for the Recreation and Health Centre. Miss L. Hickey was appointed delegate to the Diocesan Convention of the C.W.L. in Lindsay on September 27, and Misses G. Costello, H. Sullivan and M. Hurtubise were named to form a Resolution to be sent to the convention.

The president, on behalf of Rev. Dr. Grant, chaplain at the Training Centre, thanked all members, and in particular Misses G. Perdue, A. Donoghue and Mrs. J. White, for their interest and work in connection with the Catholic Auxiliary Service Club.

Miss D. Strickland introduced the speaker of the evening, Miss L. Hurley, president of St. Peter's Division of the Catholic Women's League, who gave an inspiring talk on the constitution and work of the C.W.L. Miss Hurley paid tribute to the success of the Junior League under the leadership of the president, Miss Costello.

The following new members were installed: Misses Eleanor Collins, Bernadette Meagher, Vivian Sullivan, Alice Krom, Eleanor Sheehy and Catherine McTeague.

JEWEL-TONED SUEDE SETS—The bright flash of colored suede accessories will be at hand to bedizen our new fall and winter clothes . . gloves, flowers, belts, handbags, hats, shoe bows, and earrings. In the photographed ensemble here, the color range includes turquoise, light rose ruby, deep amethyst and a yellow-green peridot shade.

—*By Prunella Wood.*

Home and School Plans Conference

Plans for the proposed regional conference of Home and School Associations to be held in Peterborough on Tuesday, October 17, were discussed at a special meeting of the executive of the Home and School Council, and presidents of the Home and School Associations, Monday evening in the Y. W. C. A. Speakers at the conference, to be held in Murray Street Baptist Church beginning at 2 p.m. will include members of the Ontario Federation of Home and Schools, and Miss W. Ashplant, Health Counsellor of London's secondary schools.

The Association's annual church service will be held Sunday, November 5, in Trinity United Church, as the week beginning Monday, November 6, is Education Week. Members were informed that bus service to and from the Church had been arranged. It was decided to hold a rummage sale on Tuesday morning, September 26. The store will be open Monday afternoon to receive donations. Discussion following the readig of a letter from the Peterborough Memorial Cmmunity Centre brought the meeting to a close.

Kinette Officer Honored By Club

Mrs. J. A. Nornabell, Charles street, was hostess for the regular meeting of the Peterborough Kinettes Tuesday evening, when the resignation of Mrs. J. A. MacDonald, the secretary, who is leaving to make her home in Nova Scotia, was regretfully accepted. Mrs. M. Holt, president, thanked Mrs. MacDonald for her service to the Kinettes as secretary for the past two years, and presented her with a parting gift, on behalf of the members of the club. Mrs. J. M. King was asked to fill this vacancy for the remainder of the term.

Attention of the members was brought to the fact that five Milk for Britain Bottles were stolen during the summer months, three from Mason's, one from Deyell's and one from Lynch's. Mrs. W. Gordon, the Milk for Britain convener, urged members to make their collections more frequently. Successful results of the recent fashion show sponsored by the Kinettes were announced, and a vote of thanks was extended to Mrs. J. V. Elliott and Mrs. N. Elliott and committee for their work.

Mrs. A. Sollitt, Mrs. N. Elliott and Mrs. V. Selkirk were named as a committee to supervise plans for a rummage sale, planned for Friday, September 29, in the vacant store opposite Hood and Cummings Motors, on George street. Two new members, Mrs. B. Baker and Mrs. A. Bourne, were welcomed into the Club. Mrs. R. Latimer, 681 Reid street, will be hostess for the next meeting. Mrs. M. Holt presided.

Gun-Toting Soviet Gals Like Frills

By ADELAIDE KERR,
Associated Press Writer.

NEW YORK, Sept. 20. — (CP). — A woman's life in Russia would give you some surprises.

Rowena Meyer, back home in American after nine years' teaching and broadcasting in the Soviet, notes these, for instance:

"People are always asking me whether Russian women soldiers who have served with men at the front have not lost their femininity," she says. "In Russia we never thought of such a thing. In the beauty parlor where I went I often used to see rifles stacked in the corner and I knew that the soldiers

(Continued on Page 12)

Mission Circle Discusses Jesus Mininstry

Miss Gladys Langton, Simcoe street, was hostess Monday night to the Jean Wagar Mission Circle.

"The Great Physician" was the theme of the opening worship service. The call to worship was a poem "The Glory of the Lord" read by Miss Langton, who led the service. Mrs. D. Sedgwick read the Scripture from the 5th chapter of St. Mark's Gospel, on the healing ministry of Jesus. Silent prayer was offered for the medical missionaries and those who serve in hospitals. The women were led in a brief period of meditation by Miss Langton. This was followed by a solo by Miss Geneva Sedgwick, "I'll Go Anywhere." Miss Jessie Martin received the offering, which was dedicated by Miss Langton.

Miss Constance Wagar outlined the story "As a sharpened tool," telling of the conversion of an African boy. She concluded the study for the year with a poem, "Master Speak."

The business included a report on Christian Stewardship by Miss Martin. Miss Helen Moncrief was appointed Assistant Community Friendship secretary, the department which is being stressed in the Circle this year. Plans were made for the October meeting, with Mrs. Cyril Davis convener, and detailed arrangements were completed for the Circle's share in the Fall Rally, to be held in St. Andrew's church, September 25.

"An evening at the W.M.S. School for Leaders, Whitby," was the interesting story told by Mrs. George Martin, one of the group of six members who visited the school. Dainty refreshments were served by the committee, Miss Langton, Mrs. Sedgwick and Miss Sedgwick.

Mrs. G. Adams Band Speaker

Mrs. Gordon Adams was guest speaker at the first meeting for the fall season of George Street Baby Band Tuesday evening at the home of Mrs. D. Tucker, Aberdeen avenue. Mrs. Adams, a delegate to the School for Leaders held at the Ontario Ladies' College at Whitby during the last week of August, outlined the program followed during the four-day session, and touched on the addresses given by various leaders. She said that it was heartening to learn that there were 7,822 W.M.S. organizations throughout Canada, and praised the work of the School for Leaders, as an inspiration to all.

Mrs. L. D. Gilmour read a short article entitled "Our Duty To Our Neighbors." The devotional period was taken by Mrs. F. J. Rowe, who read the Scripture, and Mrs. W. H. Frise, who led in prayer. Mrs. W. H. Morton introduced the speaker, and the vote of thanks was moved by Mrs. Frise. Following the meeting, refreshments were served by the hostess and her committee.

F. & G. MARKETS - E. C. BRAUND

BETTER FOOD will do a BETTER JOB

CERTO, bottle . . 25c
P. & G. WHITE SOAP 3 bars 13c

Good foods are necessary for good health. F&G Markets and E. C. Braund Stores have always handled only the better foods at prices that are exceptionally low.

Fresh Fish
FRESH and SMOKED Fillet lb. 29c
SILVERBRIGHT Salmon Piece lb. 25c Sliced lb. 29c
COHOE DEEP RED Salmon Piece lb. 35c Sliced lb. 39c

MAPLE LEAF BRAND
Fresh & Smoked Meats
COMMERCIAL QUALITY BEEF
Sirloin Roast or Steak - lb. 44c
Wing Roast or Steak - lb. 44c
Round Roast or Steak - lb. 40c
Blade Roast - - - - lb. 25c
Short Rib Roast - - - lb. 29c

LONG GRAIN RICE 2 lbs. 25c
Canada Corn Starch 2 pkgs. 19c
Quaker Corn Flakes 2 pkgs. 15c
Lux Toilet Soap 2 bars 11c
Domalco 26-oz. Tins Molasses 25c

TEA and COFFEE RATIONING DISCONTINUED
Buy your tea and coffee at any Braund or F & G Market without coupons.

Fresh Fruit & Vegetables
PEACHES ARE CHEAPER FOR THIS WEEK'S SELLING. GET OUR PRICE
LARGE WHITE CAULIFLOWER - - - Each 10c
CALIFORNIA LEMONS Size 300 - - Doz. 45c
CALIFORNIA ORANGES Size 150 - - Doz. 39c
LARGE, CRISP CELERY STALKS - - Each 9c
EATING AND COOKING APPLES, COOKING ONIONS, TABLE TURNIPS, CABBAGE, CARROTS and SQUASH

Heinz Tomato Soup . . . . . 2 tins 19c
AYLMER BRAND PEAS Ungraded in Size 20-oz. Tin 12c
QUAKER BRAND QUICK OATS - Large Pkg. 19c
IVORY SNOW - - - - Lge Pkg 22c
HAWES FLOOR WAX - - lb Tin 45c
AYLMER TOMATO JUICE 20-oz. Tin 3 for 25c
PAROWAX, lb. pkg. 12c
COLGATE'S DENTAL CREAM, tube . . . 25c

F & G MARKETS - E. C. Braund
There is a Store in Your Neighborhood

Fashions

A neatly tailored skirt and jumper with a variety of blouses. Pattern 9092 makes a thrifty wardrobe for your active little spirte.

Pattern 9092 comes in sizes 2, 4, 6, 8, 10. Size 6, jumper, 1⅝ yards 39-inch; blouse, ¾ yard 39-inch; skirt, 1 yard 54-inch.

Pattern Number ....
Size ....
My Name ....
....
Address ....
I enclosed 20c for postage

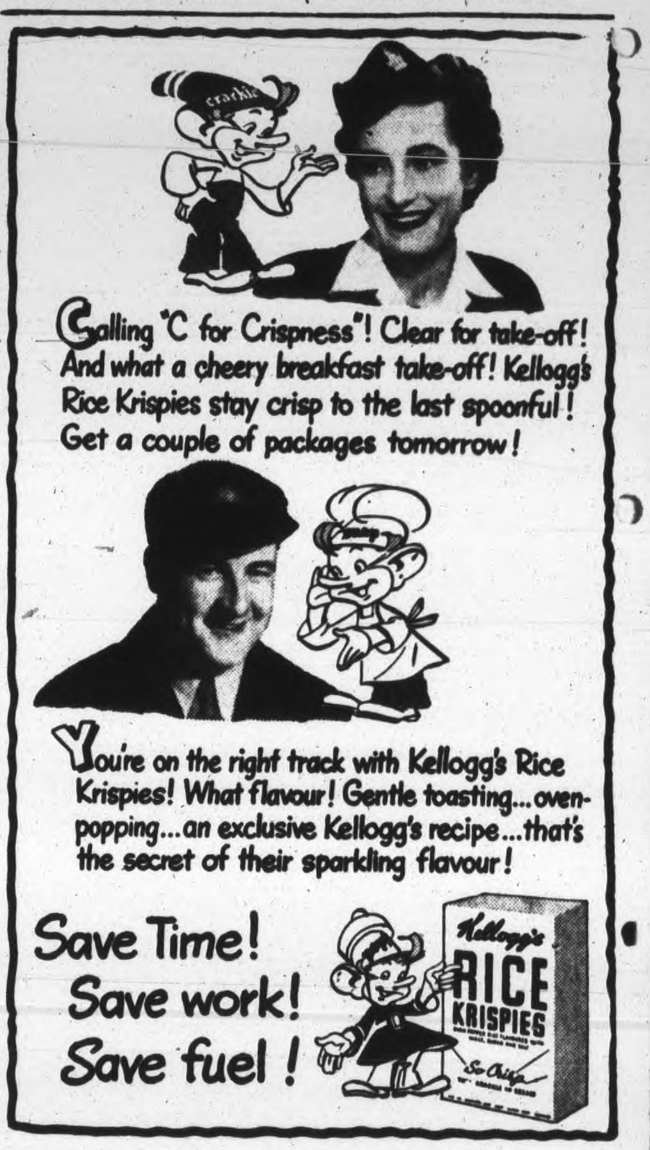

Queen Alex. Defeats Queen Mary 2-1

The opening game of the local Public School soccer took place Tuesday afternoon at Riverside Park when Queen Mary was defeated two goals to one by Queen Alexandra in a league fixture. Dracup scored the winners' two goals, while Grafstein tallied for the losers.

First Half

Queen Mary won the toss and selected the east goal with the sun in their eyes. Early stages proved interesting as both elevens endeavored to get an opening. Bradley and Grafstein of Queen Mary tested the Queen Alexandra from all angles. After ten minutes of play the Northenders carried a series of attacks that resulted in Dracup scoring two smart goals in quick succession. Before the interval the losers bombarded the winners' goal, but found the defence conceding no privileges. Half time: Queen Alexandra 2, Queen Mary 0.

Second Half

On resuming exchanges continued even with the half-backs confining the play to mid-field that resulted in an occasional breakaway. Both goals were visited in rotation, but finally Queen Alexandra eleven reverted to defensive tactics to hold their small lead, but had to concede a smart goal by Grafstein when he tallied from a poor clearance by opposition goalie. Thereafter it was a battle of keen tactics by Queen Mary in an endeavor to get the equalizer that compelled the winners to kick to touch to save their goal from downfall. Queen Alexandra 2, Queen Mary 1.

The teams:

Queen Mary—A. Archibald, goal; D Gray and R. Butcher, full-backs; L. Payne, S. Murphy and K. Goodfellow, halves; H. Grafstein, H. Bradley, J. Nichols, P. Russel and T. Taylor, forwards; subs, K. Gordon and R. Barnsley.

Queen Alexandra—M. Courneya, goal; C. Nolan and B. Zahurk, full-backs; H. Anderson, V. Rogers and G. Woods, half-backs; B. Simmonds, J. Nicholls, G. Dracup, L. Gaskill, H. Johnston, forwards.

Referee—Stroyan Leith.

LIFE BEGINS AT 80

NEWCASTLE, England — (CP). — Elias Bentley, 87, and his 74-year-old housekeeper Mrs. Isobel Routledge were married here. Mrs. Routledge has seven great-grandchildren.

Needlecraft Pattern

by Laura Wheeler

TAKES BUT ONE YARD

Colorful embroidery makes this one-yard apron (that's all it takes) an apron you'll want to show off! Simple to make—easy to embroider.

Your best friend will want to know where you got it—it's so flattering! Pattern 972 has transfer of embroidery; pattern pieces.

Pattern Number ....

Size ....

My Name ....

....

Address ....

I enclosed 20c for postage

KILLS 13 NAZIS — This well-heeled youngster, Joseph Parrachine, of Carpentras, France, sporting a rifle and a belt of hand grenades, is credited with killing no less than 13 Germans while operating with a unit of the French forces of the interior as their mascot. Joseph is only 13 years old.

Aircraft Beats Westclox In Exhibition

Behind smooth hurling by Norma Strickland, Aircraft defeated Westclox 3 to 2 in an exhibition game at Riverside Park Tuesday evening, designed to put the Westclox crew in shape for their battle with Stratford Saturday afternoon.

In order to tune up for the big game, Tommy Bullock pitched four innings for the Westclockers, allowing only one hit, and no runs. Five were struck-out by the ace Westclox pitcher, and three were walked. Then in the fifth, Joyce Withers took her turn at warming up, and in the two innings she pitched, three of the four Aircraft hits were smacked, and three runs crossed the plate.

Aircraft relied on Norma Strickland to win the game, fanning 8, allowing only 3 hits, and walking 2.

Of the three Westclox hits Marjorie Hawthorne's three-base smackeroo in the fourth frame was the highlight. Tommy Bullock and Nona Whetung completed the other two blows. For the Aircrafters, Norma Strickland, Marg. Selkirk, Pat Wilson, and Marg. Barrie made the four hits.

Westclox started the scoring in the fourth inning, when one run was chased in. Then, in the sixth, Nona Whetung completed a run on a hit and two errors. Aircraft scored first in the fifth, when Audrey Patterson sacrificed to score Evelyn Rehill. Two more runs came in for the Aircrafters in the sixth frame, made on three hits and one error.

The teams:

Aircraft—Irma Perdue ss, Audrey Patterson 2b, Norma Strickland p, Eleanor Craig c, Marg. Selkirk 3b, Pat Wilson 1b, Marg. Barrie cf, Evelyn Rehill lf, Olive Hanwell rf.

Westclox: Aggie Anderson cf, Viola McLean ss, Nona Whetung 1b, Marjorie Hawthorne 3b, Tommy Bullock rf, c, Beryl Dobbin c, 2b, Barbara Rome lf, Jean Castle rf, c, Verna Patterson 2b, Joyce Withers 6.

Umpires: Bill Bennett, at the plate; Art. Barrett, at the base.

Score by inning

		R	H	E
Aircraft	000 101—	2	3	1
Westclox	000 012—	3	4	3

Quakers Beat Lindsay Club

The Lindsay Tennis Club visited the Quakers last night and an interesting series of games ensued. Conditions were not ideal but most of the matches were closely contested as the scores will indicate.

The Quakers won the match 4 events to 2.

The following are the scores, Quaker players being mentioned first in each instance.

Ruth Johnstone and Grace Smyth defeated Lois and Jean Bowhey 6-1, 6-1.

Dorothy Clysdale and Peggy Lawless defeated Olive Burnsley and Helen Williams 6-4, 2-6, 6-4.

George Scott and Andy Rutter defeated Henry Lowe and Al. Brown 6-1, 6-8, 6-4.

Roy Johnston and Walker Jones defeated Murray Heals and Al. Brown 6-1, 6-3.

Howie Macdonald and Bertha Wasson lost to Fred Punnett and Helen Williams 4-6, 2-6.

Jack Patte and Mary McPherson lost to Henry Lowe and Olive Burnsley 5-7, 6-8.

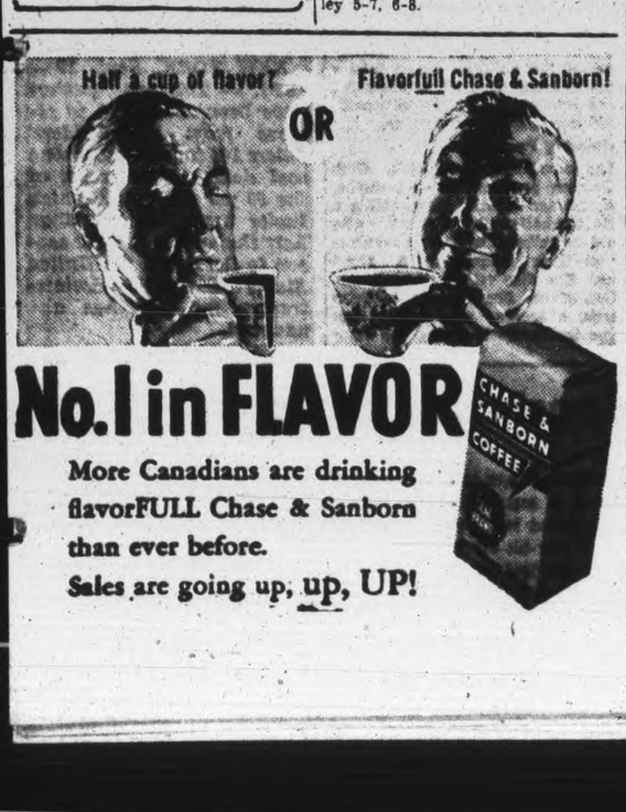

School Boys Need Tips To Play Soccer

At the request of the local Public School teachers the following instructions in the soccer code by the Rev. K. R. G. Hunt is well explained in his book on soccer, and will be of advantage to the local school players if they study the suggestions submitted herewith.

The Defence

Never allow your backs and halves to enter upon a game without a full understanding as to the plan of campaign.

Backs must never play "on a line" with one another—always one behind the other.

Big kicking is generally unnecessary, and frequently the only result is to give an opposing back an easy chance to return the ball.

A halfback is like a terrier; he must worry, worry, worry the opposing forwards from start to finish. But he must also nurse and feed his own forwards.

A back must never dribble; a halfback but seldom.

One back must always play close up to his halfback.

"Clear to the wings," outside right or outside left, is an excellent motto for every member of the defence.

The Attack

Dribble straight.

Never pass (a) for the mere sake of passing; (b) merely shift the responsibility of making a shot on to someone else.

Always pass well ahead, and, if possible, on the ground.

Always try and draw your man before passing.

Go straight; and remember that goals are your object.

Always follow up a long kick; even the most remote chances sometimes lead to goals.

When you get a good opportunity of a shot, use it, do not wait for a certainty.

Short Cuts To Success

Ivan Sharpe, in his "Short Cuts to Success," penned with a view to assisting young players to master the finer arts of soccer, says:

"Confident use of both feet is possibly the greatest accomplishment of all. It is of tremendous value in every position on the field; it gives an immense advantage over the boy who can use only the left or the right. There is less fun in kicking with the foot that needs breaking in, but for the hours spent in youth the future will abundantly repay. The natural right-foot player should take up a place on the left wing, forget all about the right foot, take a pass, dribble, and shoot with the left. Ignore the impulse to use the better foot. Concentrate on the other. If necessary, practice in one football boot—on the foot needing cultivation—and an everyday boot. Presevere until one foot is as easily used, on the day of the match, as the other. The result will be a revelation, whether the boy plays fullback, halfback, inside or outside forward. It is of value, even, to the goalkeeper at the moment when a clearance must be quick and true; it is an essential to a centre-forward. Every centre should be able to shoot without a pause of any kind, and this means that he must be ready instantaneously to fire at goal with either foot."

THE STARS SAY . . . . .

By GENEVIEVE KEMBLE

For Thursday, September 21

PARTICULARLY encouraging and promising are the astral prospects for this day, with all affairs, business and personal, reaching to happy and gratifying peak of achievement and ambition. In public affairs, employment, finance and investments there is assurance of safety and security. The latter may be most confidently sought with opportunity to put all the affairs upon a sound, enduring and safe foundation for future reaping. Elders may assist and should be generous in rewarding worthy efforts, industry and dependability.

Those whose birthday it is are on the eve of a year in which all their affairs and interests may be placed on a safe and sound foundation for future rewards and results in which elders, superiors and relatives may be found not only cooperative but generous with recognition and tangible support. Take care to consider these, and be wise and far-seeing in finances, investments even sound speculative enterprises. In business, professions and social or sentimental affilations work for future security progress and worthwhile enjoyments. Sign all writings and agreements with consideration.

A child born on this day should have many sound and sterling qualities fitting in for enduring and safe future gratifications and happiness. Those in places and power may be attracted by it shrewd and dependable character.

DOROTHY DIX • • •

MANY GIRLS MARRYING CRAZY

Epidemic of Boy Nuptials Bound to End in Misery; Parents Powerless to Act.

DEAR DOROTHY DIX—Here is what my 18-year-old son writes me: "Dolly and I have kept company three months and she has asked me to marry her and take her back to Michigan with me. So don't be surprised if you see us driving up in my bright red Ford V-8."

When my son marries, I expect to help him, not hinder him, but I can see nothing but unhappiness for him if he marries while he is still just a kid, and I am writing him today begging him to wait a few years before taking on a family. If the girl wants to come to Michigan I would gladly give her the trip, provided she will wait for the boy to grow up. Is there anything I can do about the matter?

ANXIOUS MOTHER.

◆ ◆ ◆

Nothing Masculine Safe Now

ANSWER—I am afraid not, because the girl is on the spot and you are far away, and it its hard enough to influence adolescents when you can throw in the personal appeal and a few tears, but it is almost impossible to do anything with them by remote control.

Maybe it is the man shortage that has the girls panicked. Maybe it is the dire prophecies that we hear on every hand that there won't be enough husbands to go around after the war that has made so many women marrying crazy. But, however it is, nothing masculine between the cradle and the grave is safe from the predatory females, seeking whom they may inveigle to the parson.

And so we are having this epidemic of boy marriages that are bound to end in misery for all concerned. And there is nothing that their parents can do to stop them. They have to stand helplessly by and see their little kids being sacrificed on the matrimonial altar.

Sometimes, as in this case, the girl is as young and ignorant as the boy. She is only marrying because all the other girls are doing it, and because she wants to take a bridal tour. Under such conditions the boy's mother is wise if she buys the girl a round trip ticket to New York or Hollywood or Florida or same other place she has been pining to go to, providing she goes alone.

◆ ◆ ◆

DEAR MISS DIX—I am a girl of 15, deeply in love with a boy of 16. My problem is this: My boy friend doesn't want me to go out with any other boys. If I do I will lose him to some other girl. But my mother doesn't think I should go out steady with him because we are both so young. What shall I do?

LYNN.

◆ ◆ ◆

Too Young for Marriage

ANSWER—I think your mother is right. A girl of your age is silly to tie herself down to any one boy and get branded as Joe's girl or Tom's girl. You should keep yourself free to look them all over and find out what you really want in a boy friend.

You see, at your age your taste is always changing, just as your taste changes in clothes and hats and amusements. So the boy you were crazy about one year, you wouldn't have on a bet the next year. And, anyway, the boy is just as liable to get tired of you as you are of him, and when he walks off he leaves you flat. So the wise thing is to keep yourself in circulation. If you will notice, the boys always flock about the girl who has many dates. The one with no dates has no takers.

◆ ◆ ◆

DEAR MISS DIX—I am in love with a married man and he is in love with me and wants to marry me, but his wife refuses him a divorce unless he will turn over to her half of everything he has, plus his business, and give her the custody of their child. She treats him terribly in every way, but he is afraid to make any move because he doesn't want to lose the child. What can we do?

E. S.

◆ ◆ ◆

ANSWER — Consult a good divorce lawyer. But if you wait a little while, the chances are that the woman will want to marry herself and will moderate her terms.

Released by the Bell Syndicate, Inc.

STUDENTS INDISPOSED

LONDON — (CP). — Believe it or not, a flying bomb that blew all the apples off the trees in an orchard was blamed when school attendance figures fell off in a southern England town. The students were sick in bed with stomach aches.

Peterborough Must Go Over The Top

TOMORROW

Thursday, Sept. 21

YOU CAN HELP CANADA IN THIS CRITICAL WAR EMERGENCY

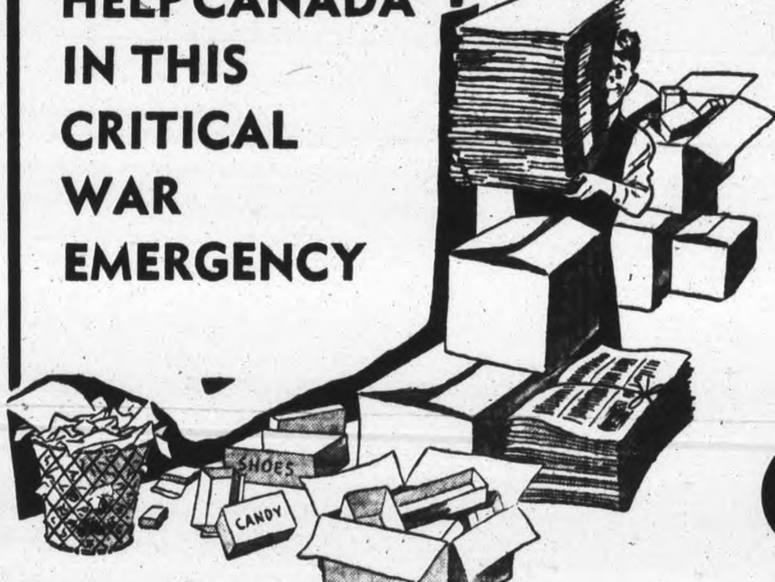

WASTE PAPER Collection

In Every Section of the City

Pick-ups Start at 6 p.m.—Rain or Shine

150 TONS IS PETERBOROUGH'S QUOTA

An Average of 10 Pounds Per Person

Get It Ready Tonight

Every Pound Is Urgently Needed

RURAL COMMUNITIES TAKE PAPER TO YOUR NEAREST CENTRE EARLY ON THURSDAY

TIE IT IN BUNDLES

SET IT AT THE CURB

If raining place it on the verandah

WASTE PAPER

Cardboard Boxes, Magazines, etc.

ONLY

It's Important It's To-morrow at 6 p.m.

This Advertisement is sponsored in the interests of the Salvage Emergency by the following manufacturers:

B. F. ACKERMAN, SON & CO. LTD.
CANADIAN GENERAL ELECTRIC CO. LTD.
CANADA PACKERS LTD.
CANADIAN RAYBESTOS CO. LTD.
OUTBOARD MARINE & MFG. CO OF CAN. LTD.
MARTIN-HEWITT CONTAINERS LTD.
PETERBOROUGH LOCK MFG. CO. LTD.
PETERBOROUGH UTILITIES COMMISSION
QUAKER OATS CO. OF CANADA LTD.
WESTERN CLOCK CO. LTD.

The Examiner

CLASSIFIED ADVERTISING RATES

Cash with order 1½c per word per insertion: 35c minimum for first insertion; 45c minimum with box number.

If paid within five days. 2c per word per insertion.

After five days 2½c per word per insertion.

Refunds must be claimed within thirty days.

The names and addresses of box-holders are confidential and cannot be given under any circumstances.

THE PETERBOROUGH EXAMINER reserves the right to classify edit or reject any classified advertising copy. Read your ad at the first insertion. The Examiner will not be responsible for more than one incorrect insertion. Copy accepted up to 1 p.m. each day for insertion the same day except Saturdays when copy must reach the Examiner before 10 a.m.

Birth Notice	75c
Card of Thanks	75c
Engagement Notice	75c
Marriage Notice	75c
Death Notice	75c
In Memoriam	75c

The above charge is for 50 words—over 50 words 2c per word is charged. Coming Events — First insertion 20 words or less minimum charge 60c. Subsequent consecutive insertions 40c per insertion. Over 20 words, 2c per extra word per insertion.

TELEPHONE 4641

Births Marriages Deaths
In Memoriam
Cards of Thanks

BIRTH

PARBERRY—Mr. and Mrs. John Parberry, wish to announce the birth of their son at St. Joseph's Hospital on September 19, 1944.

DUNKERLEY—Lieut. and Mrs. Joe Dunkerley (nee Mary Vance), wish to announce the arrival of their son, Peter James, at Nicholls Hospital, Sept. 18, 1944.

KEMP—Mr. and Mrs. Kenneth R. Kemp (nee Barbara Fennell), 634 Downie, wish to announce the birth of their daughter, Katherine Anne, at Nicholls Hospital on Sept. 19, 1944.

WEDDING

MOORE—CHISHOLM — Rev. E. C. Moore and Mrs. Moore, announce the marriage on Sept. 18th, 1944, in the Parish Church, Prestatyn, N. Wales, of their eldest son, Godfrey Bigwood, R.C.A.F., to Joan, only daughter of Mr. Charles Chisholm and the late Mrs. Chisholm of Prestatyn, Flintshire, N. Wales.

DIED

OLEARY, Harry Edward — At the family residence, lot 9, Con. 10, Percy Twp. (Cobourg Road), Tuesday afternoon, Harry Cleary, son of Mrs. Elizabeth Cleary and the late Daniel Cleary and brother of Mrs. Vincent Keogan, John and Leo Cleary. Resting at the family residence until 8.30 a.m. Friday, thence to Mount Carmel Church, Hastings, for Requiem Mass at 9.00 o'clock. Interment Mount Carmel Cemetery.

IN MEMORIAM

LOGAN—In loving memory of my dear husband, James Logan, who passed away ten years ago today.
Until the day breaks and shadows fall,
Love and remembrance outlasts all.
Mary Logan.

EVANS—In loving memory of a dear son and brother, who died at sea Sept. 20, 1943.
Somewhere in the North Atlantic
In a sailor's grave,
Lies our dear son among the brave.
He never shunned his country's call,
But gladly gave his life, his all,
He died the helpless to defend,
A faithful sailor's noble end.
—Ever remembered by father, brothers and sisters.

TODD—In loving memory of Bessie Todd, who passed away Sept. 20, 1943.
Deep in our hearts lies a picture,
Of a loved one laid to rest,
In memory's frame we will keep it,
Because she was one of the best.
—Sadly missed by her daughter Evalena and family.

CARD OF THANKS

Mrs. Anna Fitzgerald and family, wish to extend their sincere thanks to the attending clergy and doctors, to the Peterborough Lock Co. and Brinton Carpet Co., and to all kind friends and neighbours during their recent sad bereavement.

Mr. and Mrs. Edward Westlake and family of Lakehurst, Ont., wish to thank the nurses of the Nicholls Hospital, the attending doctor, Mr. Donald Powell, Minister of Buckhorn, all kind friends and neighbours for flowers and fruit, letters and cards sent to Marlyn, during his recent operation and sickness in the hospital.

FLORISTS

TURNBULL'S FLOWERS LIMITED 441 George. Phone 7583. Nights 3257

IVEY'S FLORIST—PEONIES SHRUBS. Evergreens. 5 Wolsley Street.

COMING EVENTS

First insertion 20 words or less minimum charge 50c. Subsequent consecutive insertions 40c per insertion. All over 20 words 2c per extra word per insertion.

DANCE AT ZION, SEPTEMBER 22nd, ladies 25c, gents 50c, music by the Haymakers.

In Memoriam Verses

A booklet from which In Memoriam verses may be selected is available at the Advertising counter of The Examiner. Telephone Classified Dept. 4641.

Coming Events
(Continued from Preceding Col.)

REGULAR MEETING OF THE Peterborough Fish and Game Protective Association, Thursday, September 21, 8 p.m. Chamber of Commerce.

THE PETERBOROUGH ACQUARium Society are resuming their meetings in the Department of Agriculture Rooms on Hunter Street, commencing Wednesday, September 20, at 7.45 p.m. This meeting will be open to all interested parties.

REGULAR OLD TYME DANCE Friday night Silver Slipper. Music supplied by Monaghan Mountaineers.

DANCE AT RYE'S PAVILION Thursday, September 21. Graydon Sheldon Orchestra. Modern and Old Time Dancing. Admission Ladies 35c, Gents, 50c. Tune in CHEX 9.00 to 9.30.

LOCAL COUNCIL OF WOMEN regular meeting, Thursday 2.30 p.m. Y. W. Report of National Council of Women. Everybody welcome.

BINGO WILL BE HELD TONIGHT in the Legion Hall at 8.15. The main prize will be $44.00, 4 of $2.00, with other good prizes. We have been enabled through your patronage to contribute more than $2,000.00 to the British War Victims' Fund. Admission 25c. Extra card 10c.

OPENING DANCE, LEGION HALL, Thursday, Sept. 28, modern and old time dancing. Admission 35c, 50c.

DANCE KEENE TOWN HALL, Friday, Sept. 29, Moncrief's orchestra. Admission 50c and 35c. Proceeds for boxes for boys overseas.

DANCE IN THE HASTINGS TOWN Hall, Friday, September 22, Graydon Sheldon's orchestra, modern and old time dancing. Ladies' 35c, gents 50c.

PERSONALS

FULLER BRUSH REPRESENTATIVE Telephone 9778

FULLER SALESMAN F. DAWE. 451 Water. Telephone 4789.

ATTENTION, MR. A. FERGUSON
WILL YOU KINDLY RETURN THE Two Pairs of Navy Blue Pants received from a Cleaning Plant about a month ago. Your Pants are at the Plant now.

SPIRELLA FOUNDATIONS. 3011.

RAWLEIGH'S PRODUCTS. 360 SIMCOE Telephone 3055.

MEN, WOMEN OVER 40, FEEL OLD, worn, weak? Want normal pep, vim, vitality. Try stimulants, tonics in Ostrex Tonic Tablets. Introductory size only 35c. For sale at all good drug stores everywhere.

UGLY WARTS
Use "Wart Fix," absolutely painless and harmless. Sold at all drug stores.

"SLENDOR TABLETS" — HARMLESS and Effective. Two weeks' supply $1.00 and $5.00 sizes. At Fuller's, Lynch's and Tamblyn's Drug Stores.

INDIGESTION, STOMACH AILMENTS, Digestive Disorders? Daily treatment with "WILDER'S STOMACH POWDER" will avoid pain and discomfort. 50c and $1.00, at Bogue's, Finn's, Lynch's, and Tamblyn's Drug Stores.

AVON REPRESENTATIVE. 548 BETHune Street. 3194.

Custom Tailoring

DOES YOUR COAT OR SUIT NEED Altering? Have it done now. Tony Pepe, Greene Building. Dial 4295.

Piano Tuning

FRED WALKER, HEINTZMAN & CO., Toronto. Authorized Piano Tuner — permanently located Peterborough. Telephone 9496. Mail Order CHEX.

WILLIAM POTTER. PIANO TUNING and Repairing (formerly Heintzman) Dial 9462.

3a Hairdressers 3a

SPECIALS — END PERMANENTS $1.00 up. Oil Permanents $2.50 up. Downer's. Dial 8874.

SPECIAL RE-CONDITIONING PERMAnent, $7.00. Paris Beauty Salon, 184 Hunter Street W., opposite Bell Telephone Co. Telephone 5311.

EXTRA SPECIAL OIL WAVE, $6.50 FOR $5.00. Rosanne Beauty Salon, Kresge Building. Dial 8837.

MARY MARINO ADVISES ONE OF her better Cream Waves for that hard to curl, and dry hair. Dial 8663.

FOR SALE

4 Miscellaneous 4

ENAMEL TOP TABLE, 28 x 42 INCHES. 337 McGill.

WEALTHY APPLES, AND GRAPES. Dial 6010.

MAN'S BICYCLE
Like New
256 Simcoe Street
Telephone 5769.

OXY-ACETYLENE WELDING OUTFIT, complete. Telephone 4946.

BLANKET COAT, SIZE 14. TELEphone 3757.

WHEEL BARROW. 225 CADDY Street.

PETERBOROUGH METAL COMPANY
We Buy and Sell Machinery of all kinds, Scrap Iron and Metals, Belting, Pulleys, Motors. Complete Stock of Plumbing and Heating Supplies. 256 Simcoe St. Telephone 5769.

QUEBEC COOK STOVE, GOOD CONDItion. 174 Hunter West.

MAN'S LEATHER COAT, ALMOST new, size 42. 360 Gordon Street.

LARGE BLUE PRAM, GOOD CONDItion. 71 St. Mary's.

SIX-PIECE DINETTE SUITE, NATURal finished, red trim, just like new. 4 Aylmer Street South.

MUST BE SOLD BY SATURDAY—OAK Dining Suite $20.00. Electric Clothes Mangle $25.00. Electric Double-Duty McClary Range $18.00, also Large Icebox $15.00. Sewing Machine $5.00. 5669.

FOUR-BURNER ELECTRIC STOVE, Dining-room Suite, 9 Pieces. Solid Walnut; Upright Piano, Mahogany; Lawn Mower. Write Box 202, Examiner.

DRAPES, MONK'S CLOTH, 2 PAIR Floor Length, and 2 Pair Short; perfect condition. 370 Monaghan Road.

BOY'S SMALL WAGON, HIGH CHAIR, Baby's Bath, Studio Couch, Sewing Machine, Child's Extension Gate. Telephone 4534.

MAN'S GOOD BICYCLE. 496 ALBERT.

FOR SALE

4 Miscellaneous 4

QUEBEC COOK STOVE, CHEAP. 592 Charlotte Street, Evenings.

GENTLEMAN'S SUIT, SIZE 38, BRAND new; Silk, Wool Dresses, 14-15; Black Sheer 14, Pink Redingote; Blue Sheer 14; Shoes, 5½-6-6½; White Lapin Evening Jacket, reasonable. Apply 523 Aylmer, Upper Apartment. Telephone 9868, Wednesday Evening after 6 p.m., Thursday Evening after 6 p.m.

FOUR-BURNER McCLARY ELECTRIC Range, with Oven and Warming Oven. Telephone 4422.

BEDROOM SUITE COMPLETE, OAK Sideboard, Kitchen Suite, Numerous Small Articles. 408 McDonnel Street. Apply Afternoon and Evening.

BEAUTIFUL NEW WINTER COAT, SIZE 46, steel grey wolf collar, chamois and satin lining. Telephone 5476.

UPRIGHT MAHOGANY PIANO, TUNED and Delivered, $89.50. Parks' Studio, 208 Charlotte Street.

BROWN FALL COAT, SIZE 14. 62 Brioux Avenue. Telephone 7849.

MAN'S SUIT, WITH 2 PAIR PANTS, size 38, like new. 386 Burnham.

BLACK BROADTAIL COAT, SIZE 36, in good condition. Apartment D, Nova Scotia Apartments, George Street, between 6:30 and 8.

ELECTRIC MANTEL RADIO. 104 DUBlin, between 5 and 7 p.m.

MODERN BATTERY RADIO, NEW Batteries. 475 Park.

SIX-PIECE BREAKFAST SUITE, JUST like new. 285 Wolfe Street.

TWIN PRAM, MAROON COLOR, JUST like new. Telephone 3146.

ELECTRIC COFFEE PERCOLATOR, perfect condition. Write Box 193, Examiner.

PIANO AND BENCH. 487 HUNTER Street West.

DAY-BED, REASONABLE. APARTment 8, 176 Charlotte Street.

MAN'S OR BOY'S WHEEL. TELEPHONE 8267.

COOK STOVE, QUEBEC STYLE, GOOD baker. 324 King, after 5.

CHESTERFIELD SUITE, SILVERWARE and Cocoa Set, 688 George.

DINING-ROOM SUITE, NEARLY NEW, $55.00; Odd Tables, Stove Pipes, Plate Glass Mirror. 549 Harvey.

McCLARY COOK STOVE, A1 CONDItion. D. McColl, Curtis Brick Yard.

WORMS, MINNOWS. 172 ADELINE.

BOY'S RAIN CAPE, MAN'S TUXEDO, size 38, 28-inch leg. 605 Rubidge.

CABINET, BATTERY RADIO, PRACTIcaly new. 7076.

PRE-WAR SILK FISHING LINES, 18 24 and 30 lbs. test. 492 McDonnel. Side entrance. Evenings.

5 Dogs, Cats, Birds, Etc. 5

DOGS BOARDED. HEDGLEY KENnels. Port Hope Highway. Telephone 4906.

6 Fuel 6

DRY MIXED WOOD AND SLABS. ALbion Woodyard. 5204, 7939.

25 CORDS DRY MIXED WOOD. T. Morrissey, Ennismore.

SEVEN CORDS SOFT WOOD, DRY. S. McIlmoyle, Fraserville.

DRY MILLED WOOD, $2.50 PER LOAD. Deal, Telephone 7285.

OLD LUMBER, SUITABLE FOR FUEL. Free for taking away. Telephone 4000.

7 Livestock and Poultry 7

GRADED, PURE-BRED OXFORD RAM Lambs, Fifteen Breeding Ewes. Alfred Elmhirst, Indian River, 2 ring 6, Keene.

2½-YEAR HOLSTEIN, FRESH; 7-YEAR Cow, due February; 1½-year Grade Shorthorn Bull. C. H. Jones, No. 3, Norwood.

BLACK PONY. RALPH GARBUTT, Lakefield.

140 YEAR-OLD LEGHORN HENS. 34 ring 21, Keene.

100 PLYMOUTH ROCK PULLETS. Telephone 6074.

YOUNG GUERNSEY COW, DUE TO freshen. Frank Sullivan, Route 8, Peterborough.

FOR SALE, YOUNG HOLSTEIN COW, due immediately. Wanted, Calf for Vealing. 2 ring 4, Douro.

SIX-MONTHS-OLD YORKSHIRE BOAR from advanced registry dam. Garnet Whitfield, Fraserville. Dial 7037.

7x Farmers' Needs and Supplies 7x

GET YOUR ORDERS IN EARLY FOR Custom Ploughing for the Fall. Telephone 7781, or get in touch with Art O'Halloran, at 319 McDonnel Street.

GREASE
100-Lb. Drums
$3.95
The Peterborough Metal Co.

SILO RODS FOR 14-FT. SILO. JOE Tully, No. 2, Peterborough.

8 Real Estate 8

EIGHT-ROOM BRICK HOUSE. POSsession October 1st. 190 Lock Street.

HOUSE, NUMBER 265 BURNHAM Street, $4,500. For particulars and terms, apply Hall & Hall, 116 Hunter Street, Peterborough. Telephone 5749.

PARTLY FURNISHED HOUSE, NEAR C.G.E. Apply 168 McDonnel, Evenings.

SIX-ROOM BRICK, ALL CONVENIences. 505 George Street South.

TWO ACRES OF LAND AND WOODEN Building, north-east of Oval, short distance from bus line, suitable for Building Lots. Telephone 8418, after 6 p.m.

160-ACRE FARM, NORTH SHORE Paudash Lake, large lake frontage; ideal spot for summer resort; Four Cottages, House and barn; large Wood and Timber Lot. Dial 8483.

WANTED — PROPERTY ON LAKE Front. Please send particulars and price to Terrell, 40 Henning Avenue, Toronto 12.

TWO BUNGALOWS. APPLY 218 Prince, Evenings.

SEVEN-ROOMED HOUSE FOR SALE in Omemee. Apply William Evans, Omemee, Ontario.

E., Modern 7 Rm. Brick, New Roof, well decorated. Immediate possession $4,300
N., 6 Rm. Brick, complete plumbing, large lot. Possession Oct. 1 .. $3,500
Park St., South, 6 Room Brick, complete plumbing, furnace. November possession $3,200
O'TOOLE BROS.
184 Charlotte St. Phone 9447

IMMEDIATE POSSESSION, 8-ROOMED Brick, North-end Peterborough, two fireplaces, hardwood down, new furnace, good roof. Would Duplex easily. Easy terms. B. F. Blake, Lakefield. Telephone 36.

FOR SALE

8 Real Estate 8

POSSESSION NOW OR OCTOBER 1ST

Howden Ave., 4 Rooms	$ 800
Edison Ave., 6 Rms, light, furn.	$2,600
Brioux, New Bungalow, modern	$3,000
Albertus, 6 Rms, all oak fls. mod.	$3,500
Inverlea, 6 Rms. modern	$3,500
Antrim, 8 Rms. modern	$4,500
Sophia, 7 Rms, fireplace, garage	$4,300
Aberdeen, New Bungalow mod.	$5,000
Gilmour, 8 Rms, steam heat	$6,000

J. A. GIBBS, 141 Hunter St. 3843

BRICK 6 ROOM, 3 PIECE BATH. Furnace garage, Good revenue $3300
Frame 6 rooms, 2-piece plumb $1800
Brick, 7 rooms, 3-piece bath, furnace, fire place, garage. Immediate possession $4200
100 Acres, good buildings, Otonabee $4200
M. STOREY
374½ GEORGE STREET. PHONE 6573

7 Room, brick east	$4200
7 Room, brick George	$4200
6 Room, brick west	$4700
Modern Bungalow, north	$5200
7 Room, brick, west	$5500
100 Acre Farm, electric lights, near Hastings	$3000

Immediate possession of above properties.
A. E. THOMPSON, Real Estate.
Kresge Building. Telephone 7284.

Cottages for Sale or Rent

FOR SALE, COTTAGE AT BRAUNDport. Or Telephone 6364.

10 Used Cars 10

1929 FORD COUPE, MODEL A, 4 GOOD tires, good condition—$175.00. Serial CA-131940. B. Wright, 409 Braidwood, after 6.

1938 PLYMOUTH SEDAN, 5 TIRES, heater, defroster, fan—$680.00. Serial 9355289. Would take Coach or Trade-in. Lawrence Olver, 7th Concession, Smith.

1929 FORD SEDAN, NEWLY PAINTED, 5 fair tires, Serial No. CA-134405 — $135.00. F. Christmas, 59 Lee Street.

1934 DODGE COUPE, SERIAL 9489635, 5 good tires—$250.00. V. Harvey, 157 Crescent Street.

1929 CHEVROLET SEDAN, SERIAL 404895, no accessories, 5 tires, motor in exceptionally good condition — $185.00. Apply Mrs. D. Leary, Apartment 4, 53 Park Street, after 7 p.m.

1933 FRONTENAC SEDAN, SERIAL NO. K1218. Car and 6 tires in good shape —$300.00 cash. E. D. Wilson, 603A Stewart Street, side door off Dublin Street.

1938 NASH COACH, AIR CONDITIONER Serial No. L123778, spare tire—$745.00 cash. J. M. Burns, 401 Walton Street. Telephone 7476.

1938 DODGE DELUXE SEDAN. WILL accept Trade. E. Lloyd, 614 Stewart. Telephone 3023.

1935 COUPE, SERIAL 4835755—$500.00, or nearest offer. Can be seen at 262 Prince. R. H. Argue, Fraserville.

10a Used Trucks 10a

1934 CHEVROLET STAKE BODY Truck, just overhauled, or will take Car in Exchange. Mr. Viner, Leahy's Lane.

TO RENT

11 Miscellaneous 11

ELECTROLUX CLEANER, COMPLETE by day or week. 4547.

11x Apartments to Rent 11x

FURNISHED APARTMENT, SUITABLE for 3 Girls. Telephone 9491.

ATTRACTIVE THREE-ROOMED LIGHT Housekeeping Suite, Furnished preferably, semi-private tiled bath, West residential; suitable refined business people. Write Box 182, Examiner.

FOUR-ROOMED FLAT, SEPARATE entrance, Middle-aged Couple; no children. Rent by October 5. Apply 337 McGill.

TWO ROOMS AND BATH, HEATED, well Furnished; suitable for One or Two Business Girls. Telephone 5450.

THREE-ROOM FURNISHED APARTment, adults. Telephone 9356.

12 Rooms 12

LARGE FRONT BEDROOM IN LOWER Duplex, Furnished, continuous hot water; Gentleman preferred; references required. 457 Gilmour. Dial 5443.

FURNISHED ROOM AND BOARD, private home; all conveniences. Telephone 5439.

FURNISHED ROOM. TELEPHONE 5947.

FOUR UNFURNISHED ROOMS. 240 Murray.

TWO FURNISHED HOUSEKEEPING Rooms. 467 Chamberlain.

TWO FURNISHED, UNHEATED ROOMS on Ground Floor, Self-contained. Telephone 6591.

WANTED, TWO GIRLS TO SHARE Furnished Room, quiet, comfortable home; very centrally located. Write Box 203, Examiner.

ONE HEATED ROOM, CENTRAL. Dial 6775.

TWO GIRLS TO SHARE ROOM, SOLdier's Wife. 7434.

LARGE, FURNISHED, FRONT ROOM, suitable for Two Gentlemen; also Single Rooms. 417 Stewart.

FURNISHED BEDROOM. 514 WATER Street.

FURNISHED, HEATED LIGHT HOUSEkeeping Room, suitable for Two; also Large Room, twin beds, Two Gentlemen. After Seven, 457 Gilmour.

FURNISHED FRONT ROOM, WITH continuous hot water. Dial 6400.

TWO ROOMS, IN EXCHANGE FOR Housekeeper's services. 768 New Romaine.

TWO DOWNSTAIRS ROOMS. 679 Stewart.

TWO BRIGHT, CLEAN, FURNISHED or Unfurnished Rooms. 605 Rubidge.

FURNISHED, HEATED ROOM, BUSIness person; Meals optional. Apply 541 Gilmour.

BEDROOM, GENTLEMAN. 466 SHERbrooke.

WANTED

13 Room & Board Wanted 13

TWO OR THREE ROOMS, LIGHT Housekeeping, Furnished, for respectable Couple. Telephone 4246, after 9 a.m.

YOUNG GIRL DESIRES TWO OR Three Unfurnished Rooms or Small Apartment. Telephone 8289.

13b Houses Wanted 13b

WANTED TO BUY, FIVE OR SIX Roomed Brick House, in good condition, in good locality, south of Charlotte Street. Write Box 204, Examiner.

WANTED TO BUY, 5 OR 6 ROOMED House; must be reasonable, and convenient to bus line. Write Box 192, Examiner.

I WILL PAY CASH UP TO $2,500.00 for Small House. Write Box 163, Examiner.

WANTED

13b Houses Wanted 13b

MODERN HOME, 7 OR 8 ROOM, WITH garage, West or North location preferred. Price $8,500 to $10,000. Owners only. Write Box 132, Examiner.

15 Miscellaneous 15

MAN'S BICYCLE. 616 ROGERS Street.

MAN'S BICYCLE, GOOD CONDITION. Apply 434 Driscoll Terrace.

12-GAUGE SHOT GUN, BY SEPTEMber 25, option Buying. Telephone 5155, before 7.

CAR ENGINE, WITH PULLEY. HOWard Sloan, Route 4, Peterborough.

GYMNASIUM EQUIPMENT FOR Weight-lifting Gym, such as Barbells, Dumbells, Stretching Cables. Anyone wanting to donate or sell, contact Albert Blondin, Physical Instructor, City Fire Department. Dial 5713.

SPANISH TUITION. TELEPHONE 9352, between Six and Seven.

FARM, 100 ACRES OR MORE; MUST be Good Buildings. State price for Farm, also Stock and Implements, etc., Box 191, Examiner.

GIRL'S BICYCLE. TELEPHONE 9660.

PIANO WANTED. WILL PAY CASH. State make and price, Box 186, Examiner.

DUMP TRUCK, PLATFORD DUMP preferred. Give full details, P.O. Box 202, Campbellford, Ontario.

IRON, RAGS, FEATHERS, PAPER. Petersiel, Bethune and Hunter. Telephone 9403.

POULTRY AND FEATHER TICKS PAY Highest Prices. M. Glshman. Dial 8298.

STOVES, FURNITURE. HUDSON. Telephone 65, Lakefield.

LIVE POULTRY WANTED — MARKET Prices. A. Lantin. Telephone 6297.

LIVE POULTRY — PAY HIGHEST Prices. Florence 6823. 560 Homewood.

STOVES AND FURNITURE WANTED. Telephone 4115—Nights 6294.

HIGHEST PRICES PAID FOR RAGS, Paper, Iron and Metals. J. Burfield. Dial 8368.

LIVE POULTRY—MARKET PRICE. M. Kats. 6906. 192 Aylmer.

FURS
Cash Paid for Your Old Fur Coat. Write Box 65 Examiner.

17 Help Wanted Male or Female 17

HERE IS YOUR OPPORTUNITY TO turn your spare time into dollars by representing Canadian Home Journal. Easily sold Christmas offers about to be released. High commission. Write Mr. Chapman, 7E3 Richmond Street West, Toronto 1.

18 Help Wanted, Female 18

LADY TO DO LIGHT HOUSEWORK, 2 adults and one child. 526 Armour Road.

HOUSEKEPER, TO TAKE FULL charge of Home. Write Box 201, Examiner.

MAID, GENERAL HOUSEWORK, small family; good wages. Telephone 5256, after 6.

LADY FOR PART-TIME HOUSEWORK. Telephone 5958.

19 Help Wanted, Male 19

EXPERIENCED MAN TO TAKE Charge and Work Farm; good wages and home. Peter Hamilton Office.

BOYS WANTED FOR EARLY MORNing Paper Routes. Apply at LeBarr's, Charlotte Street.

MAN FOR MARKET GARDEN. TELEphone 6723.

19x Agents Wanted 19x

MEN AND WOMEN
Watkins Dealers are Making More Money to-day than ever before. Enjoy the security and benefits of affiliation with the Oldest and Largest Company of its kind in the world. Watkins have a buying power of $20,000,000.00—with millions invested in raw material. No experience required. Every Watkins Product sold on a guarantee of satisfaction or money refunded. All sales records were smashed in 1943—generous bonuses were paid to all Watkins dealers. Get into business for yourself on our capital in your home or adjacent locality. Write now for further information to The J. R. Watkins Company, Dept. O-P-2A, 2177 Masson, Montreal.

EMPLOY SPARE TIME PROFITABLY
We offer you an attractive and lucrative propostion in the sale of our Personal and Autograph Christmas Cards. This line includes a sufficient variety of designs and all the popular price ranges, to make selling easy for young and old. The demand is great, our commissions are liberal. Sample albums are free. (Must have other full time employment) Master Kraft Greeting Card Co., Ltd. Room 306 Doherty Bldg., Toronto.

20 Employment Wanted 20

WOMAN WANTS PART-TIME WORK, Afternoons or Evenings. 211½ Hunter.

EXPERIENCED LADY COOK WOULD like Position in private home. Write Box 194, Examiner.

21 Boarders Wanted 21

BOARDERS WANTED. APPLY 485 Aylmer Street.

FRONT UPPER ROOM, WITH FIREplace; wholesome Meals; every comfort. Telephone 7541.

TWO MEN TO SHARE ROOM, NEAR Factories. Dial 8576.

GIRL BOARDERS, HANDY TO NORmal and Bonnerworth. 603A Stewart Street.

GIRL BOARDERS. 514 CAMBRIDGE.

WHO CAN DO IT

22b Painters, Decorators 22b

EFFICIENT, SMART STYLING for
HOME DECORATION
Interior and Exterior
"Elastica Quality Goods"
HAROLD COLEMAN
Telephone 9922 336 George Street

COLEMAN BROS. — THE HOME OF Decorating. Established 1906. Telephone 4485. North of Brock Street.

INTERIOR AND EXTERIOR PAINTing. Sprayed Painting. For Estimate, Dial 5963.

PAPERHANGING AND PAINTING — Reasonable Prices. Telephone 4514—Hudson.

22f Miscellaneous 22f

DUSTLESS FLOOR SANDING. WILliam Higgins. Dial 8867.

WHO CAN DO IT

Carting

CARTAGE AND MOVING. CALL 6688.

22j Wood Cutting 22j

WOOD SAWED. J. O'NEILL. 3654.

WOOD SAWING. CLIFF JEWELL. DIAL 4241.

WOOD TO SAW. 4511.

WOOD SAWING. PROMPT SERVICE. Telephone 3702. S. Rendall.

25 Nursing 25

REGISTERED NURSE AVAILABLE. Telephone 9436.

REGISTERED NURSE, HAVING FREE time from October 2-19, would Relieve on any case, any hours. Write Box 185, Examiner.

25x Dressmaking, Sewing 25x

DRESSMAKING, TAILORING, ALTERations. Telephone 4936. 593 Harvey.

SEWING, CHILDREN'S WEAR, DRAPES. Alterations. 197 Hunter West.

Electrical and Radio Service

FEE'S ELECTRIC SERVICE—REPAIRS. General Contracting. 104 Lock. Telephone 6195.

LOST

HAND BAG, GREY STRIPE, VICINITY Peterborough. Leave at Police Station.

PAIR OF CHILD'S GLASSES, BEtween Jackson Park Wartime Housing and St. Peter's School. Finder please return 453 Wellington Street.

IDENTIFICATION BRACELET (GOLD) North-end. Leave at Police Station.

BLUEBIRD DIAMOND RING. FINDER please Telephone 5108. Reward.

SMALL BLACK DOG, FOUR GREY paws. Answers name "Skipper." Telephone 5471. Reward.

RING, OLD WEDDING RING, SATURday. Telephone 8288. Reward.

NASH HUB CAP. TELEPHONE 9918.

KEY CASE, CONTAINING SEVERAL Keys, at Chemong or other Bathing Beaches. Reward. Telephone 5623.

PURSE, CONTAINING CAR KEYS, Ration Books, Permits, Valuable Papers, vicinity of Co-Op. Finder return to 482 Reid or Police Station.

LOANS

LOANS TO BUY COAL

MAKE sure of coal next winter by stocking up now. Get the cash you need at Campbell Finance. Repay in easy monthly instalments. Loans from $20 and up are arranged quickly and confidentially. Campbell's friendly dependable service, has helped over 100,000 satisfied customers.

CAMPBELL
FINANCE CORPORATION LIMITED
Subsidiary of Industrial Acceptance Corporation Ltd.
169 Charlotte Street
(Above A. & P. Store) Phone 3520

MONEY TO LOAN ON FIRST MORTGAGES
Easy Terms of Repayment
Apply to
PETERBOROUGH WORKINGMEN'S BUILDING AND SAVINGS SOCIETY
414 Water Street
Established Over 50 Years.

LOANS WITHOUT ENDORSERS

Need $50, $100 or up to $500. Get a Household Finance loan quickly and simply. Just tell us about your problem and choose a convenient payment plan. Payments shown include principal and charges at our monthly rate of 2% on a loan balance of $300 or less and 1% on that part of a balance in excess of $300.

Cash Loan You Get	4 Payments	6 Payments	10 Payments	12 Payments	15 Payments
$25	$ 6.57	$ 4.46	$ 2.78	$ 2.36	
50	13.13	8.93	5.57	4.73	
75	19.70	13.39	8.35	7.09	
100	26.26	17.85	11.13	9.46	$ 7.78
125	32.83	22.32	13.92	11.82	9.73
150	39.39	26.78	16.70	14.18	11.67
200	52.52	35.71	22.27	18.91	15.57
300	78.79	53.56	33.40	28.37	23.35
500	130.60	88.64	55.10	46.73	38.36

Household Finance
Corporation of Canada
Established in Canada 1928
Second Floor Lansfield Block
177 Charlotte St. (Opp Loblaws)
M. E. Holt, Manager Phone 5841

Davis Grabs Win

(Continued from Page 6)

favorite stepover toehold. He did catch him at it once and made him break the hold but a little later when Davis dropped the Russian with a rabbit punch and then swiftly applied the toehold the referee missed his use of the ropes and proceeded to count Rasputin out. The crowd objected vehemently but Davis took the fall and the match in spite of the uproar.

Kennedy Shows Class

John Katan substituted for Bob Wagner in the bout with Irish Jack Kennedy and the Panther probably wished before the half hour was over that the Strangler had been able to fill his engagement. Kennedy proved to be quite a wrestler, with a repertoire of smart holds and quick releases. He withstood the worst that Katan could fire at him in the early moments and that was plenty for Honest John treats them all alike. Then after weathering a series of hammerlocks and headlocks with the usual Katan punching tossed in Kennedy proceeded to move in and take over the bout. He used a sequence of scissor holds that had Katan looking like a pretzel and he kept on the attack with so much speed and cleverness that when the timer's bell signified the end of the half hour Referee Maxwell hoisted Irish Jack's arm as an indication that he had been awarded the decision despite the fact that there had been no fall scored.

Verne Baxter and Don Evans got the show away to a stormy start by staging a lively brawl to a draw after 30 minutes of give-and-take. Baxter started the fireworks with a series of roughhouse attacks on Evans that finally back-fired when he went to bang Evans' hand on the ring post and only succeeded in hurting his own. Evans immediately took advantage of that opportunity by going after the injured Baxter paw and the crowd got a great kick out of that. The Californian proved just as tough as Baxter and just as ready to mix and the result was the boys waded into each other at top speed, bringing them up from the floor, and firing all their guns. It was hard going and the honors were about even.

Bert Maxwell refereed all three bouts and Victor Barry did the announcing.

PROFESSIONAL

44 Lawyers 44

ELLIOTT, PHILP & CHANDLER—Barristers etc. Money to Loan. Offices Kresge Building. Telephone 6675. A. L. Elliott, K.C. W. R. Philp, B.A. R. J. Chandler, B.A.

W. B. GORDON—Barrister, Solicitor. Telephone 3577. 397 George Street.

P. D. SCOLLARD—Barrister, Solicitor. Bank of Toronto Building. Telephone 6939.

JOHN A. BRADSHAW — Barrister and Solicitor. 380 Water. Telephone 9884.

PECK, KERR & McELDERRY — Barristers, Solicitors. Money to Loan. Offices 415-417 Water Street. Telephone 4681. E. A. Peck, K.C., F. D. Kerr, K.C., V. J. McElderry, K.C., Walter H. Howell.

JACOB LOW — Barrister etc. Mortgage Loans. Suite 1-2, 435 George Street (over Toronto Savings and Loan Co.). Telephone 7423 — Night 6214.

AUCTION SALES

MILES' AUCTION ROOM, 211 HUNTER Street, Thursday, September 21: Beautiful Mohair Chesterfield Suite, New Dropback Day-Bed, Dressers, good Set Dinner Dishes, Odd Dishes, Electric Washing Machine, 3-Burner Cream Enamel Gas Stove like new, Buffet, Chairs, Tables, Beds, Springs, Spring-filled Mattresses, Baby's Bathenette, etc.

Gun-Toting

(Continued from Page 10)

were in, having their facials and manicures, while they were on leave. I knew I would not get my manicure that day, because soldiers always get preference in any appointment.

"There were all kinds of women among those soldiers, from grandmothers to young bleached blonds, who came in to have their eyelashes and eyebrows touched up. I used to talk to them in the shop— They just regarded their jobs as something that must be done— and done as quickly as possible.

"They wore the regular uniform— blue skirt and khaki blouse. But they loved pretty clothes and all the little accessories. All Russian women do. They are starved for those things because everything has had to go to the war effort. Everything I wore from America was always noticed and commented on—even by the men.

Parasol Stopped Traffic.

"Once in Batumi I was carrying a bright figured parasol and bag from America. I was just ready to cross the street when the policeman blew a sharp blast at me and I couldn't understand, so I called—in fear and trembling— out to ask him what I had done wrong.

"I just wanted to tell you I like your umbrella," he yelled. Then he blew his whistle and traffic moved on."

Miss Meyer, a Brooklyn-born commercial artist, went to Russia in 1934, after the depression swept away her job. She gave private English lessons in Moscow for a time, later broadcast in English in Khabarovsk and finally taught at the First Moscow State Pedagogical Institute of Foreign Languages. Miss Meyer was in Moscow during the siege of 1941. She returned to this country several months ago and has made a series of lectures under the auspices of the Russian War Relief.

Russian women have really achieved equality," she said in conclusion. "They do equal work for equal pay and you never hear their brain capacity questioned. Moreover there are no burlesque and no cheese-cake pictures exploiting women in Russia.

"Very few women are servants. Women are encouraged to do better work. So most women have to do their own housework. Of course apartments in Moscow are small, due to the housing shortage— two rooms to a family of four. So there is not so much work to do. Because the wife works, the husband often helps with the housework and the marketing. You will often see men arguing with the butcher. Children are often kept at nurseries while their mothers work, but many come home at night. There is a warm close-knit family feeling."

NOTICE

NOTICE
THE GALWAY AND CAVENDISH 1944 VOTERS' LIST was Posted in Clerk's Office on the 13th Day of September.
ROBERT WHITE, Clerk.

AUCTION SALES

BY AUCTION, MARKET, SATURDAY, 4 Head 2-year-olds, 2 Young Holstein Cows.—J. H. Miles, Auctioneer.

HOUSEHOLD FURNITURE, MR. ROBERT Pollock, west end Village Lakefield, Wednesday, October 4. Further announcements later.—J. H. Miles, Auctioneer.

65 HEAD OF CATTLE, FULL LINE Implements, Mr. Charles Lee, 3 miles north City, Highway 28, Tuesday, October 10. Further announcement later. — J. H. Miles, Auctioneer.

J. H. MILES, AUCTIONEER AND VALuator. 25 years successful selling and evaluating at your service for satisfactory results.

1,167 Visits In Summer Made By Children's Aid

One hundred and seventy-three cases reported to the office, with 1,1667 visits, 407 office interviews, showed a full summer's work, in the superintendent's report for June, July, and August, submitted at the regular meeting of the Children's Aid Society Tuesday afternoon by Miss Rachael Young.

Nine children were placed in foster homes for the first time, and seven placed from one foster home to another, with one child returned to the Shelter. Miss Young said that the work of securing the right foster home took many hours of time, but the effort was worth while, since only one placement made during the summer had not worked out well.

The problem of juvenile delinquency was again discussed by Miss Young, who told of two interesting experiments described in a recent publication. The first, at Victoria, B. C., was begun when a younger teenage group asked for evening recreation, which was arranged with the co-operation of the Y. M. and Y. W. C. A.'s, School Board, Parents' and Teachers' Associations, Churches, Parks Committee and interested citizens, proving to be overwhelmingly popular.

The other experiment was in a school at Winnipeg, where Friday afternoon was devoted to interest groups, in which 500 pupils from 12 to 16 years of age took part, with the program being carried on during the summer months as well. Miss Young said that this plan, aimed to combat juvenile delinquency such as school discipline and truancy, seemed to be a constructive idea. She felt that one of the most interesting factors was that the purpose of forming the group was not expressed as a project to "combat juvenile delinquency," but was formed between teachers and pupils simply as something of value and interest. More and more, she continued, it was felt that with the emphasis being put on "juvenile delinquency" some of the children would take a pride in being "J. D's", whereas definite constructive action to provide recreation was of more value.

Swimming Pool Helps.

She mentioned the Lion's Club swimming pool and its help during the summer months in providing a little recreation for mothers who could be relieved of the responsibility of their children for a short time. She also voiced the appreciation of the Society to Miss Betty Curtis, a teacher who was at her home in Havelock during the summer and who volunteered her services during the holidays.

Mrs. J. R. Marshall, in her report for the sewing committee, listed several donations from interested women and women's groups, and expressed the Society's thanks for the much-needed articles. Donations were received from the following: Miss O. Haskill, Mrs. F. Hills, Mrs. R. Thompson, Mrs. Allison, Mrs. J. Comstock, Mrs. M. T. Breckenridge, Mrs. J. McIntyre, Mrs. J. J. Craig, Mrs. James, Mrs. P. L. Smith, Mrs. J. H. Hawkins, Mrs. E. Mesley, Mrs. Percy Gerow, Mrs. Jack Sinclair, Mrs. J. McKerchar, and St. Paul's Sunshine Group, the North End Group, per Mrs. G. G. Kingdon, and the Living Link Mission Circle of Trinity Church. Sewers, Mrs. M. T. Breckenridge and Mrs. J. R. Marshall mended 85 articles, and 11 pairs of hosiery, one new sweater and two new scarves were received.

Make Donations.

Donations were also acknowledged in the Shelter report, from Mrs. J. R. Marshall, Mrs. M. T. Breckenridge, Mrs. Chesler, the Navy, Army and Air Force Auxiliaries, Dinty's Inn and St. Paul's Church. Eight children were reported in the Shelter on September 1. Thirty-three different children were in the Shelter during the summer, and 25 had gone out during the summer. Two children attended Y camp and all Shelter children were entertained at the Johnson Motors picnic.

A letter received from the Red Cross was read, advising that Miss Ann Jamieson had been appointed Home Welfare Advisor, and that requests for her services would be received by Mrs. Fred Hooper.

Too Much Coal

NEW YORK, Sept. 19 — (AP). — Thirteen dealers have been compelled to remove from householders' cellars 204 tons of anthracite coal delivered in excess of the 50 per cent. rule, which limits buying more than half the supply for the season to October 1, the United States solid fuels administration for war has announced.

Sports Day By Day

(Continued from Page 6)

at Riverside Park tonight and tomorrow night at 6 o'clock and a full turnout is expected. New players will be welcomed.... Toronto Maple Leafs folded last night when 17-year-old Don Johnson stopped them with a four-hit effort, Newark winning their fourth straight win 3 to .... Boston Red Sox dropped another game off the pace last night when they were beaten 6 to 2 by the Cleveland Indians.

With The Armed Forces

The editor of this column will welcome extracts from letters from boys serving or any other information concerning them.

By JEAN STENTON

LIEUT. REG. DIXON

Whatever the French may have done in the past, they are giving Canadian troops an enthusiastic welcome, writes **Lieut. Reg. R. Dixon** of the Stormont, Dundas and Glengarry Highlanders to his wife at 657 Aylmer street.

"We are moving so fast that it is impossible to write letters or even mail them often. We have stopped now for a few hours and I am making use of the time to catch up on my writing and also to do some cleaning up.

"The French are giving us a terrific welcome as we roll through the towns and villages, and it is an unforgettable experience to be welcomed by people with tears of joy and thankfulness in their eyes, saying 'merci, merci' (thank you) for coming.

"Our trucks and guns are covered with flowers, but I am very tired. We move night and day and snatch what sleep we can in the trucks as we move."

Lieut. Dixon was formerly employed at the Canadian Department Stores and enlisted in March 1941. Before going overseas in September 1942, he served as Intelligence Officer with the Canadian Fusiliers and at the present time is Intelligence Officer for the Highlanders.

Adopts Amy

A little Italian boy, who was separated from his parents in Sicily adopted a Canadian unit and stayed with them at the front during most of their Italian campaign, writes **Gnr. A. J. Wilson,** who was formerly stationed at the Training Centre here.

"We have a little Italian lad here whose mother was killed in Sicily and his dad is in prison in the United States. He stayed with a Canadian unit from the middle of the Sicilian campaign until a few weeks ago, then he was brought down from the front to us. He wears an all-Army uniform with the 1st Divisional patch and one stripe. You would laugh to see him chasing the other Italian children away from the camp.

"They treat him just like an ordinary soldier, for parades and all. This morning he came in the kitchen with a KP band on his arm and started throwing his weight around to get breakfast. One of our boys is trying to get permission to send him to Canada."

Praises Jeep

The mechanized equipment in use in Italy is wonderful, Gnr. Wilson declares. He has been in action in the latest push in Northern Italy and found his jeep a pretty good friend to be travelling with.

"We have been on the move pretty steadily for the past two weeks, and part of it was night driving. What a job in these hills. At times you just hope for the best. I have been hauling all the water for two days in the jeep. The first day I tried to follow the roads and get to a well, but each time, someone would turn me back. So at last I made my own road, just hoping there would be no mines. They are a great vehicle and will go up hills, that at one time, I would have said were impossible. One thing I have learned up here, is when and how to hit the ground in an awful hurry.

PTE. JOHN RICHARDS

Although the crops in France, in the sections through which Canadians are passing, have ripened beautifully, the French are afraid to try and harvest them because the Germans have covered the farm acres with mines, writes **Pte. John Richards,** of Douro, to Mr. and Mrs. Allen Hayes, Indian River, with whom he lived until he enlisted. He is serving with the Black Watch.

"The farm folk here tell us that the Huns roamed through the land after the crops were sown and planted mines indiscriminately throughout the grain fields. The farmers are in a bad fix now. The grain is ready to harvest and they don't like the idea of being blown vested all on account of perhaps half a dozen mines in each field. We have all been warned about crossing fields and it surely looks funny to see the fellows going all the way around just to get to the other side. Only yesterday there was a farm lad killed, not 50 yards from his home by one of these mines. He was leading a horse out to one of the fields to do some work, when he stepped on it. He must have passed the place dozens of times before, so you see how it goes.

"Our trip across the Channel was uneventful. We had a grand view of the "Doodle Bugs" while waiting in the harbor. The Spitfires were after them as usual shooting them up. So it is hard to say what will happen.

"It is really a shame to see such wonderful crops being left unhar-down, and the scene was well lit up by neighboring search lights.

"After we set sail, the sight which met our eyes is one I will never forget. The convoy was huge and all the latest sea-going craft were represented. As our boat hove-to, I could not help thinking about the power wielded by the Allied nations. Even though the sky was overcast, there was no sign of the Luftwaffe, and we were easy meat. They are not equal to the task of preventing these movements,

Wonderful Pier

"After about an hour of waiting, landing barges came alongside and we were soon tossing away on the final lap of our journey. The fellows who thought we were going to be leaping into the combers on a sandy beach were gladly disappointed. The pier we landed at, is one of our miracles of achievement. The pier-head is about half a mile long and two pontoon bridges connect it to the shore, approximately one mile distant. The whole project, or rather the pier and one bridge, was completed in about four days, and from what I could gather, the Engineers who built it, worked under fire for most of that period.

"The first little village we passed through was practically deserted except for a few soldiers. Some of the houses were shot up and hardly a window was left intact. I will not weary you with particulars of the nightmare march we made with the heavy packs dragging on our backs. We would go as far as we could, sit down till we recovered our wind and then struggle on again. That night the rolling thunder of artillery fire lulled us to sleep."

The soldier explained that he found the land very fertile and although some of the crops were slightly trampled, most of it was undamaged. The French people told him that three or four weeks before D-Day, some Nazi soldiers were sent to the district and more or less started pushing people around, forcing them to build slight fortifications and to erect poles throughout their fields. At the same time they told them that the English would never reach there.

Plenty of Holes

"There are a few craters hereabouts and I am glad I was not here when they were made. Some of them would make good cellars if they were squared up a bit. They are only about 15 feet deep. One of our sergeants came across an unexploded 500-pounder, where he was digging his trench, but he kept his find to himself until after we moved out a couple of days later. I imagine that it is just as well he did."

Farming methods in use in Normandy appeared very old fashioned to Pte. Richards. He said that seven or eight head is about the size of the average herd of milk cows, and each cow is picketed to an iron stake with a chain about 12 feet long. When milking time comes around, he wrote, the milkmaids drive out to where the cows are, in a two-wheeled cart, to do the milking. About twice a day a young lad, passes by with a little water-wagon on his way to water the cows and move them to a fresh area each time.

"Last night the noise from the artillery was terrific and I don't think anyone slept till morning. We are all well dug in, so there is not much chance of being hit by any of the shrapnel which we hear rattling through the tree tops."

At Calgary

Flying Officer J. W. Marchen, son of Mr. and Mrs. J. A. Marchen, 108 Stewart street, is stationed at No. 4 Training Command, Calgary, where he is a trade test officer. Formerly employed with Imperial Oil, he graduated from an engineering school in Montreal and got his commission of Pilot Officer, September 2, 1943. He received his present rank March 1, 1944.

Air Raids Common

Air raids, though not of the usual variety, are common at Gander Bay R.C.A.F. station in Newfoundland, writes **AW 1 Molly Brown,** wireless operator. Mosquitos and black flies are constantly staging raids and so far, she writes, no one on the staff has discovered a way of completely quelling them.

"The black flies specialize in the meat from the neck and the ankles, possible because these are the parts it most often finds exposed. The only defence is a hide of rhinoscerous, which no one seems to have. You don't often see this pest. He prefers the hit and run type of raid and the Commandos could learn lessons in the art of attacking without being seen.

"In spite of these inconveniences, it is pleasant out of doors. The Newfoundland sun is not so lavish with his heat as in Ontario, but when it shines it's lovely. There is usually a breeze blowing on sunny days and you don't realize till it's too late, how hot it is. The lake and ponds are wonderful for swimming, if you don't mind the water being a little cold. They're wonderfully clean, clear and invigorating. It is fatal to be deceived by the fact that a large number of them are called ponds, and so marked on maps. Anything Newfoundland calls a pond would be called a good sized lake anywhere else except in a country that is about two-thirds water."

ROOM AND BOARD —By Gene Ahern

SALLY'S SALLIES

Registered U. S. Patent Office.

Copr. 1944, King Features Syndicate, Inc.

"He married her to find out what she thinks of him—and now he knows!"

BARCLAY ON BRIDGE

"WELL, IT'S YOUR GUESS"

THAT IS a remark you hear frequently at friendly games among able players. They realize there is plenty of thinking connected with the most important single play of a hand, the opening lead, but also that it is an effort to act efficiently in the dark. Often the soundest logic will go awry on a carefully chosen lead, whereas the worst lead in the hand would produce profitable results.

West		North / South		East
		♠ Q 10 2 ♥ K Q J 4 ♦ 4 3 ♣ A 8 3 2		
♠ 8 6 4 ♥ 10 8 3 2 ♦ K 7 5 ♣ K J 4		N / W E / S		♠ K 5 ♥ A 7 6 5 ♦ Q J 9 8 ♣ [illegible] 9
		♠ A J 9 7 3 ♥ 9 ♦ A 10 6 2 ♣ 7 6 5		

(Dealer: West. North-South vulnerable.)

West	North	East	South
Pass	Pass	1 ♦	1 ♠
Pass	2 ♥	Pass	2 ♠
Pass	4 ♠		

That bidding varied considerably at various duplicate tables, but all wound up with South in a spade game. It was startling, though, to note the consequences of different leads made by the West players.

One of the ablest in the game led the K of his partner's diamonds. The A won, a heart was led to the J and A and a club returned to the A. Two club discards were obtained quickly on the hearts and two diamonds got ruffed, so that the only tricks lost were one each in the two red suits.

The same result came where a weak sister made the worst of all leads, on the bidding, a heart, enabling the declarer to get two club discards and ruff out the hearts.

Where a player made almost as bad, if not quite as bad, a lead, the spade 8, the declarer was held to four-odd because a repeat of the trump lead later kept South from ruffing more than one diamond, so he lost two tricks in that suit and one in hearts.

The only lead which beat the contract was made by the least experienced player in the duplicate. He opened the K from the unthinkable club holding. This, however, caused his side to score two tricks in clubs, plus one each in the red suits. Of course, if his partner had not held the Q—but he did.

• • •

Tomorrow's Problem

West	North / South	East
	♠ A Q 6 ♥ J 3 ♦ A 10 7 5 ♣ 9 5 3 2	
♠ K 3 ♥ K 10 7 2 ♦ 9 6 4 2 ♣ A K 6	N / W E / S	♠ 8 4 2 ♥ Q 9 6 5 ♦ K Q 8 3 ♣ J 8
	♠ J 10 9 7 5 ♥ A 8 4 ♦ J ♣ Q 10 7 4	

(Dealer: West. Neither side vulnerable.)

If West decides to start this deal with a bid of 1-Club, what action should follow?

Distributed by King Features Syndicate, Inc

DAILY CROSSWORD

ACROSS
1. A moral fault
5. Watery part of blood (var.)
10. Country summer home
11. Firearm
12. Small island
13. Constellation
14. Doctrine
15. Gazed at
16. Close to
17. Female deer
18. Large worm
19. Begin
23. Pathway
24. Tapestry
28. Free
30. Ill (comb. form.)
33. Boy's nickname
34. Half an em
35. Leaves off, as a syllable
37. Prickly envelope of fruit
39. Skin disorder
40. Righteous
42. Occurrence
43. Choice group
44. Meaning
45. Large volume

DOWN
1. Guest
2. Troubles
3. Boy's nickname
4. Devour
5. Guarded
6. Coin (It.)
7. On fire
8. Astringent fruits
9. Fixes
10. Girl's nickname
15. Male offspring
16. Perform
17. Sketch out
20. Masurium (sym.)
21. 1/1000 of an inch
22. Organ of hearing
25. Father
26. Repeat
27. Coin (Jap.)
29. God of pleasure
30. Apportions
31. Having life
32. Cloth
36. Lairs
37. Weapon (Phil.)
38. Objects on priest's breastplate (Bib.)
40. Encountered
41. Article (Fr.)

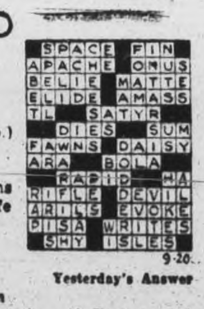

Yesterday's Answer

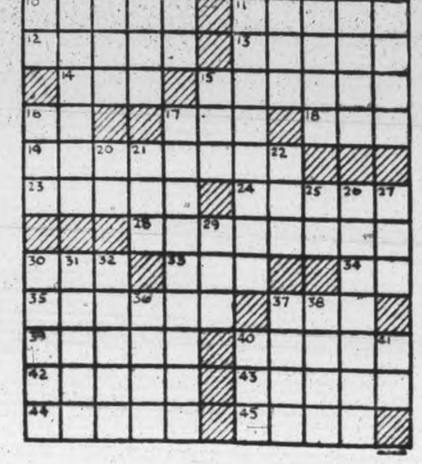

TERRY AND THE PIRATES —By Milton Caniff

LI'L ABNER —By Al Capp

HENRY —By Carl Anderson

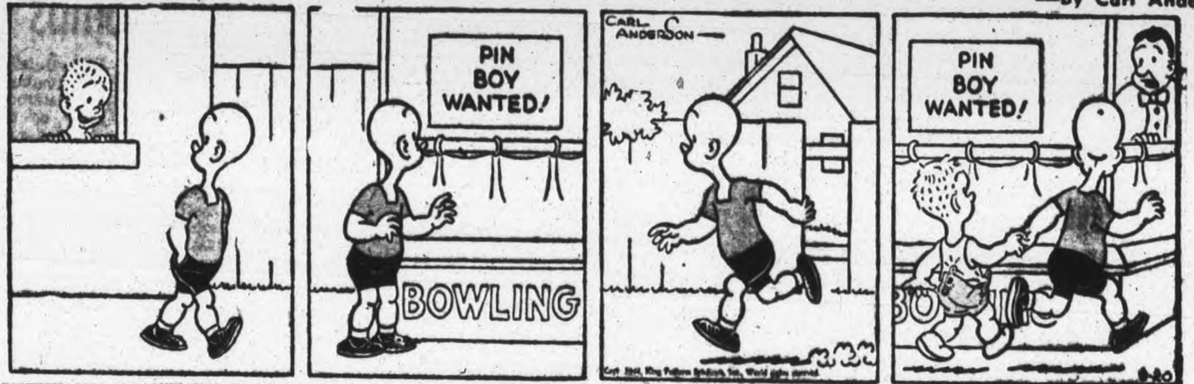

DONALD DUCK —By Walt Disney

BLONDIE —By Chic Young

MUGGS AND SKEETER —By Wally Bishop

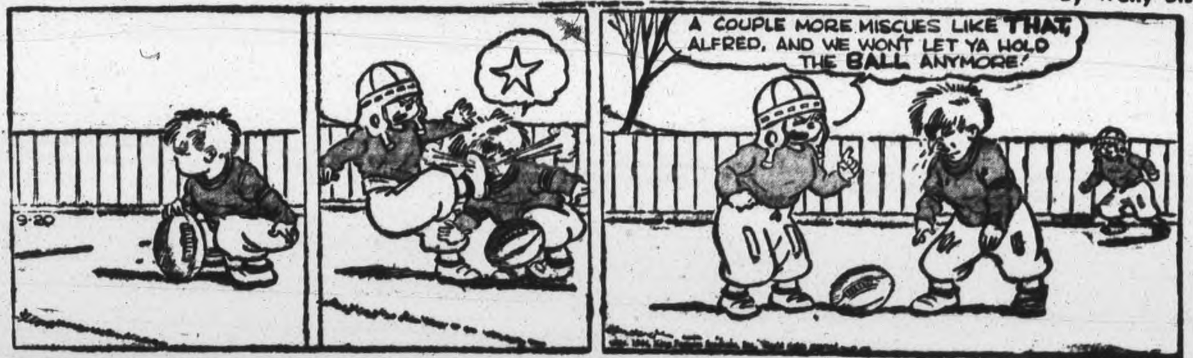

BRICK BRADFORD —By William Ritt and Clarence Gray

TILLIE THE TOILER —By Russ Westover

Civic Bodies Continue Quest To Make Dreams Peace Reality

Of municipal window shopping these days there seems to be no end. The spinning of dreams for the future out of bright and iridescent hopes, gradually developing needs, opportunity and possibility, and of the basic ingredient "the wherewithal," euphemism for that harsh and realistic word "money"!

For example, today's engagements in the delightful if necessarily tentative peering into possibilities:

A committee of the County Council took off Tuesday morning to the northern areas of Peterborough county to tramp about the townships which have been mentioned on various occasions as ideal locations for natural parks.

The word "natural" is used with some thought of discretion as substitute for provincial or federal; a concession to the deep-dyed politics that has been stirred into this proposal of a northern park that has been steadily retreating into the mist of doubt since last winter.

It has long been a dream of Fred Marshall, but he has admitted now and again during the summer that apparently the elements of objection are being steadily blown up against the park project to the extent that its present advantages and its provisions for the enjoyment of future generations have been largely disregarded and obscured. Presumably Mr. Marshall went along today with the special committee of the County Council.

That's the "natural park" feature in the window-shopping adventures.

Market Experts.

Again, there is the farm produce market. Experts from the Federal and Ontario Departments of Agriculture are here today and Monday, at the invitation of the County Council, obtaining facts and impressions related to the project of shifting the market to some premises other than Charlotte and Water streets.

The city council is planning a public meeting or two of farmers who wish to continue the use of marketing facilities in Peterborough, and of consumers who regard it as a benefit to them. One or both these department officials will likely be present at these meetings.

Then, Monday night the township council of North Monaghan held a special meeting attended by twelve farmers who are likely to be affected by the city's proposed airport. Several of these men pointed out that their properties had come into the possession of their families with Crown deeds and had been continuously their homes and means of livelihood. Their immediate attitude was to object to parting with the paternal acres, and, as reported, they contended that if they had to move off they should be adequately compensated.

The council passed a resolution agreeing to the closing of the Peterborough-Port Hope highway from the vicinity of the Ira Robson farm, westerly, on condition that a highway be built on the west side of the proposed airport site and also that owners of properties on the north side of that highway be indemnified for the depreciation of their property by any diversion of the present established lanes of traffic.

And this summary of one day's engagement in trying to shape the future better than the past, ever knew might be closed with the biblical warning to the effect that a people without vision is on the way to perishing.

Your Grandmother Used
AMAMI SHAMPOO
BEAUTIFIES THE HAIR
15c at all good drug stores
Friday Night is Amami Night

C.D.S.

STORE HOURS: 9 a.m. until 6 p.m. Wednesday, 9 a.m. until 12.30 Noon
Dial 5721

The Neat Look in Printed Spuns
3.98

Smartly styled of spun rayon for your daytime activities. Buttoned closing all down the front with neat belt at waist. Comfortable V neckline with fitted pleats, skirt has plenty of fullness to assure comfort to the wearer. A good range of floral patterns and colours to choose from. Sizes 32 to 44.
—Second Floor, C.D.S.

Proving Popular!
Revlon's "Bright Forecast"

Nail Enamel, 50c
Lipstick, 65c and $1.00

"Bright Forecast," Revlon's new brilliant fuchsia toned nail enamel and lipstick to match. Harmonizes and compliments the gay new Fall fabric colours.
—Main Floor, C.D.S.

Floral Printed "Feather Flannel"
(Spun Rayon)
Garden fresh florals, printed on soft spun rayon that looks like fine "flannel." So resilient it does not wrinkle easily, launders beautifully. Plan on having one or more frocks of this style-right fabric. About 36 inches wide. Colours green, rose, blue, aqua, red, mauve, tan, gold colour.
Yard .... .79
—Second Floor, C.D.S.

Prepare Your Lawn and Garden for Winter

"HU-MAR
Is a soil conditioner and plant food. The home package designed for house plants, seed-boxes, window boxes or other purposes where only a limited quantity is required.
Home package. Each .25

WEED-A-WAY — Destroys dandelions, plantain and chickweed. A real help to horticulturists, 5 lbs. 1.00
LIQUI—Life Plant Food—The new liquid plant food, for lawns, shrubs, plants, etc. Each .... .25
GARDEN FERTILIZER—A real fertilizer to help your garden, comes planting time next year .. 25c and 50c

EATON'S Grass Seeds
RENOWN .... ½ lb. .28c; 1 lb. .55
THRIFT .... ½ lb. .23; 1 lb. .45
BEST MIXTURE .... ½ lb. .35; 1 lb. .69
VELVALAWN .... ½ lb. 33c; 1 lb. 65c
KENTUCKY BLUE GRASS .... ½ lb. .25 1 lb. .49
—Basement, C.D.S.

THE CANADIAN DEPARTMENT STORES LIMITED

L. B. Pearson, Canadian representative on the UNRRA council who was elected permanent chairman of the convention now being held in Montreal, is pictured here with the Chinese representative, Dr. Tingfu Tsiang, Left.

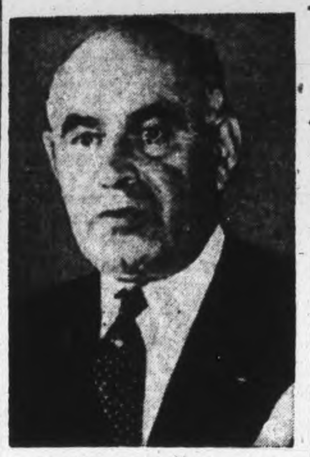

OPENS SESSION — Hon. Herbert H. Lehman, director-general of the council of United Nations Relief and Rehabilitation Administration, who opened the second session of the council in the Windsor Hotel, Montreal. Mr. Lehman recently returned from directing UNRRA operations in the Mediterranean war theatre.

758,399 Oddfellows

TORONTO, Sept. 20 — (CP) — Membership in the Independent Order of Oddfellows now totals 758,399 throughout the world, the Sovereign Grand Lodge meeting in Toronto for the fifth time in its 119 years of history, was informed yesterday. Membership of the Association of Rebekah Assemblies totals 646,231.

Do You Suffer 'PERIODIC' FEMALE PAIN
With Its Weak, Nervous "Dragged Out" Feelings?

If at such times—you like so many girls and women suffer from cramps, headache, backache, feel tired, restless, a bit moody—when due to functional periodic disturbances—

Start at once—try Lydia E. Pinkham's Vegetable Compound to relieve such symptoms. Pinkham's Compound not only helps to relieve monthly pain but also accompanying tired, weak, nervous feelings of this nature. This is because of its soothing effect on ONE OF WOMAN'S MOST IMPORTANT ORGANS. Pinkham's Compound helps nature and that's the kind of medicine to buy! Follow label directions.

LYDIA E. PINKHAM'S VEGETABLE COMPOUND

Flying Glass Big Danger Of Buzz Bombs

Wilfred Chalmers, an electrical engineer from London, England, who recently arrived in Peterborough, gives a vivid story of the robot bombings in the London suburb where he lives.

Born in Russia, he spent his early days there, and went to school in England. Later, his work took him to India, where he spent nine years with the Calcutta Electrical Supply Corporation.

He left England in August of this year, leaving his wife and two children at home. The initial robot bomb raids began in June. An alert was sounded when the robots first made their appearance, but everybody in London that day expected only an ordinary bombing attack.

These alerts were repeated, and on the next day and during the next night, the first real robomb raid on this London district was made.

Mr. Chalmers saw two robots flying over, heavily attacked by anti-aircraft guns. The bombing continued all day and night. During the 1940 blitz from planes, he had erected an Anderson shelter, and after this new form of warfare, it was used day and night. These shelters are set in concrete with two feet of earth on top. Inside are four berths for himself and family, and electric lights.

Heavy Damage

No bombs fell very close for a week, but soon, a bomb landed three-quarters of a mile away, and demolished a shopping centre. Later, a flying bomb landed in a church about a half-mile away, and destroyed eight houses, and damaged two hundred dwelling places. Mr. Chalmer's own residence, although half a mile away, had the doors and windows broken by the blast. The next day another bomb destroyed more houses, and did serious property damage.

One Sunday, in the middle of July, a bomb fell on a railway embankment, and a street adjacent to Mr. Chalmer's house was demolished. The blast was felt severely in the shelter. His mother's house was completely destroyed, and the 63-year-old woman was evacuated by the Women's Voluntary Service.

Flying bombs make only a small crater, and explode on impact. Sometimes they dive with the engine running, and others, after the motor stops, glide for considerable distances before plumetting to earth. Once in a while, a robot will run in circles at right angles, before falling.

The devastation caused by the robomb is very great, but human casualties have, in considering the damage to buildings, been light. Tarpaulins are used for roofing, and gangs of repairers, sailors and RAF men are always busy repairing roofs. It is believed that 90 per cent of the damaged houses can be repaired.

Flying Glass Dangerous

Many of the casualties have been caused by flying glass, sometimes wounding and blinding people who are struck. Mr. Chalmers knows of a man killed, and his wife blinded, by this menace.

The visitor to Canada who has had so much experience with buzz bombs pointed out that when flying bombs begin to drop, it is safer to get under a table, or stand in stairway than run for a shelter. A great and definite danger is flying glass, and in the above two positions, it is more unlikely that glass will hit you, than if you are dashing about into a shelter.

Typical of Englishmen the world over, flying bombs or not, business had to go on as usual. Crowds jammed busses and trains, and the populace of the great metropolis, outwardly at least, remained quite calm.

The day of his departure, Mr. Chalmers said, two flying bombs landed in the vicinity of two great London railway stations.

Curiously enough, London people seem to like to see the bombs, and see where they are going. If there is a long stream of exhaust from the bomb, people know they are still clipping along at a good speed; but if their trail of flame is short,.... then "look out!" Bombs that make the loudest noise are considered less dangerous, and the greatest menace is from the silent raiders. An interesting point is that small children act as spotters for the bombs, then warn the neighborhood when they approach. The children performed this duty out of a wholesome curiosity more than anything else, and it was difficult to persuade them to take shelter, rather than wait for them. Perhaps, they did not realize the danger from the skies.

Impressed by Lights

About his arrival in Canada, Mr. Chalmers said he had been impressed at first, and since, at the lights all lit up on this side, and the bountiful supply of goods displayed in the store windows. The fact that the store windows were complete with glass in place, and not all boarded up, was another nice sight, he said.

Mr. Chalmers disclosed he has not tasted a banana in four years, and that all the oranges that arrived in England, were reserved for children, an his account of rationing has been often told. The system of coupon rationing for clothes, is irksome, he said.

The number of automobiles on the roads is something else that impressed Mr. Chalmers very much. Especially so, when in England, the car is used only for the war effort, with pleasure and other driving, strictly prohibited.

Sir Frederick Leith-Ross, of London, Eng., deputy director-general for supply, UNRRA European regional office, registers on arrival in Montreal for the UNRRA council conference.

St. Paul's Church Has Annual Bingo

NORWOOD, Sept. 20 —(ENS) — A crowd of more than 200 filled Norwood Town Hall on the occasion of the grand drawing of prizes and annual bingo party under auspices of St. Paul's Church, Norwood. The bingo was under the capable direction of the following men. Edward Wolff, Peter Moore Jack Legros, Alex Berardi, Nick DiCarlo, Carmen Di Carlo, Fabian Galvin, Vincent Anthony and John Convey of Petborough.

Prize winners in the grand drawing were: P. Towns, Douro. Prize $25. John Bannon, Havelock. Prize $15. Edward Lytle, Havelock. Prize $10. T. J. Wight, Trent River. Prize $5. P. Fitzgerald, sr., Norwood. Prize $5.

SCOTTISH WARDENS EXCHANGE

GLASGOW — (CP). — Part-time wardens in a number of Scottish areas are to be given the opportunity to volunteer for duty in Southern England to relieve wardens in the flying bomb areas.

SERVING OVERSEAS — Gnr. Albert Selmes, oldest son of Mrs. George Selmes, Water street, is serving overseas with the R.C.A. Prior to enlisting, four years ago, Gnr. Selmes was in the tool-making department of the Hepburn Company, Toronto.

Want Addresses Of Men In Army

This is the time of the year that Christmas boxes for boys and girls serving in the Canadian Active army overseas should be mailed, and in order that no city soldier or CWAC, either at home or abroad, goes without a special Christmas parcel from home, the Active Army Auxiliary has requested the names and addresses of all Peterborough Active army personnel.

The deadline for these names to be submitted is October 1. Between now and that date, every name must be either sent to the Auxiliary members, or phoned into any of these numbers: 8185, 5184, 8853. This is the only way every boy and girl will get an Auxiliary box, and so relatives and friends of the soldiers or CWACs are especially asked to give the Auxiliary the details.

Boxes will also be sent to Peterborough boys and girls who left the city to enlist elsewhere, and have no next-of-kind here. Anyone knowing the whereabouts of these people, are also requested to submit their names and addresses.

An interesting point in connection with the mailing of boxes, is that a soldier who has left for Canada from an overseas point will not receive his box, if it is addressed for overseas, and sent in the same carton with others addressed to the same place. Therefore, in order that other arrangments can be made kindly inform the Auxiliary immediately it becomes known a serviceman or woman is expected home from overseas.

Peak Is Passed

NEW YORK, Sept. 19 — (AP).—Peak of the infantile paralysis epidemic apparently has been passed for 1944, says Basil O'Connor, president of the National Foundation for Infantile Paralysis. He reported 10,959 cases recorded in the United States to Sept. 9 was the greatest number for the period since 1916.

A friend

If you appoint a friend your executor, can you be sure that he will be able to give your estate preferred attention no matter what his own health, personal troubles and difficulties may be? Such questions do not arise when you appoint this trust company. Your estate will get direct personal attention at all times, backed up by all the technical knowledge and organization of a modern business which has specialized in estate management for many years. Your inquiries are invited.

THE TORONTO GENERAL TRUSTS CORPORATION
HEAD OFFICE 253 BAY ST. TORONTO

Telephones
Examiner 4641
CHEX 4641
Nights after 6 p.m., Sundays, Holidays
Examiner 4641
CHEX 4643

Evening Examiner
Peterborough

NIGHT FINAL

VOL. XC, No. 225 | WEATHER Cloudy and cooler. | PETERBOROUGH, THURSDAY, SEPTEMBER 21, 1944 | ★★ | PRICE FOUR CENTS

British Capture Rhine Bridge Entire Ruhr Valley Menaced

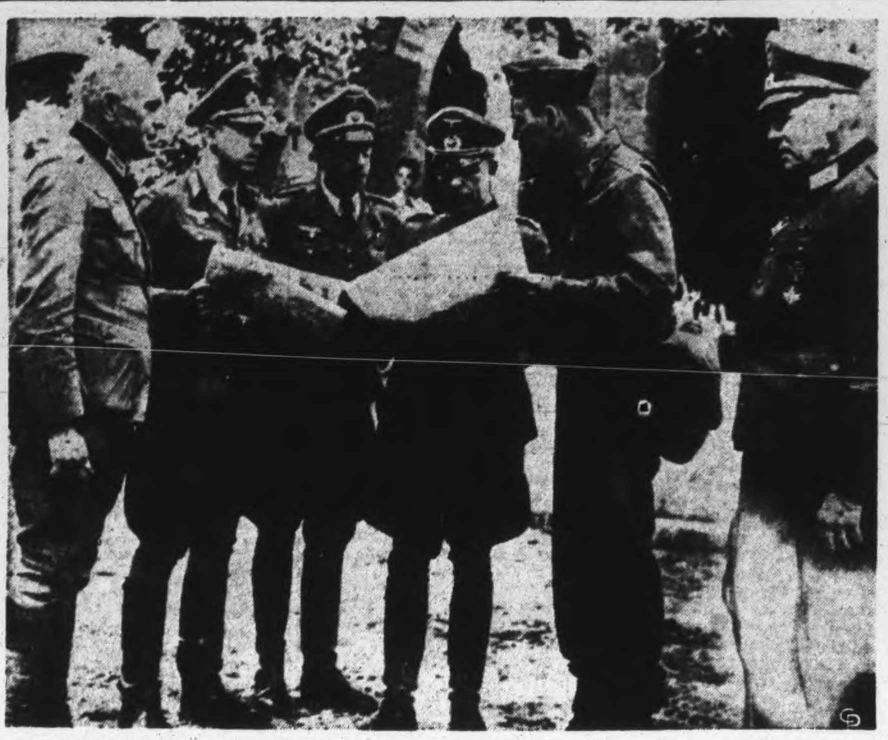

19,000 GERMANS SURRENDER TO 25 ALLIED SOLDIERS—The height of something or other was reached in Romorantin, France, when 19,000 German troops under Maj.-Gen. Erich Elster, third from Right, surrendered to a platoon of 25 Allied soldiers who had been jeep-ing it behind German lines in France. Here Elster, who said he had been convinced six months ago that the war was lost for Germany, is surrounded by staff officers, talking surrender terms and methods with Lieut.-Col. Jules K. French, second from Right, Fairfax county, Va. Leader of the platoon that persuaded the Nazis to give up was Lieut. Sam Magill, 24, of Ashtabula, Ohio.

Canuck Unit Skirts Dutch Canal

Canadians Enter Netherlands West Of Antwerp

By WILLIAM STEWART
Canadian Press War Correspondent

WITH THE 1ST CANADIAN ARMY, Sept. 21—(CP Cable).—Canadian infantry and armored forces have skirted the eastern end of the Leopold Canal and crossed the Netherlands frontier while infantry engaged in the battle of Boulogne is cleaning out the last German positions north and south of the town.

The Canadian entry into the Netherlands followed advance elements of Lt.-Gen. Crerar's Polish troops across the Hulst Canal between Hulst and Axel, to Terneuzen on the Schelde estuary. Hulst and Axel are respectively 15 and 22 miles west of Antwerp.

Canadians operating to the west of the Poles passed through the town of Phillipine about two miles from the estuary.

At Boulogne, Ontario, Maritime and French-speaking troops fighting their way through remaining concrete positions, have taken 6,000 prisoners, but are meeting strong resistance from Germans still holding out.

On Last Legs.

The weather yesterday permitted tactical air force planes supporting the Canadians to fly more than 300 sorties against German positions at Boulogne, Calais and Dunkerque, while heavy bombers struck at concrete works protecting the approaches to Calais.

The battle of Boulogne is in its final stages and Canadian infantry are so deep into remaining chains of German concrete positions that attack by air is rendered difficult.

Maritime infantry now well south of Boulogne were rooting Germans out of their defences around Mount Etienne while Ontario infantry who have swept across the Liane River and Boulogne's port now are fighting around Outreau, just south of the town, and Le Pogtel which overlooks the sea and dominates the port entrance.

Possibly 1,000 or more Germans

CANUCK UNIT

(Continued on Page 2, Column 3)

To Fight Again

NEW YORK, Sept. 21 — (CP).—The German Foreign Office said today, according to the BBC, that Germany plans to win the next war, and "will remember the attitude of this or that neutral state during the fateful hours of this war." The BBC broadcast, quoting a Wilhelmstrasse statement, was monitored by NBC.

Canadian Troops Register Important Gains

By BILL BOSS
Canadian Press War Correspondent

WITH THE CANADIANS ON THE ADRIATIC FRONT, Sept. 21 (CP Cable)—Strong forces of Canadians today were steadily pushing the Germans from strategic Fortunato Hill, southwest of the Adriatic port of Rimini, back to the Marecchia River, their final defence barrier before the Lombardy Plains.

Leaving remaining Germans defence pockets just southwest of Rimini to be cleaned up by other Allied forces, the Canadians were hammering a wedge west of Rimini which threatened to outflank the bitterly-contested port and open up the way to the battle of the Po Valley.

Many Bottled Up

Battered remnants of seven German battalions, plus several Tiger tanks were bottled up by the Canadians yesterday and though the fighting raged as fiercely as ever hundreds of Germans in this sector were quitting.

From one ridge-top pocket sprinkled with the bodies of German dead a steady stream of prisoners poured all day. More than 300 came out in a few hours, in groups varying from a handful to complete companies.

R.A.F. fighter-bombers blasted a path for the Canadian assault on Rimini's flank despite dense clouds, smashing particularly at enemy artillery on the north bank of the Marecchia River, almost five miles west of Rimini.

Spitfires and Mustangs blew holes in highway bridges across the Reno River, across which the Nazi must send supplies to the Adriatic front.

British ground units beat off fierce counter-attacks at Ceriano,

CANADIANS ADVANCE

(Continued on page 2, column 4)

Russians Aim Twin Drive At Tallinn

Army Gains 40 Miles Near Lake Peipus And Finnish Gulf

By DANIEL DE LUCE
Associated Press War Correspondent

MOSCOW, Sept. 21.— (AP). — Red army veterans of Leningrad, having destroyed the northern anchorage of the German Baltic line in a massive sweep across Estonia, raced forward to-day in a double-barreled drive for the enemy's escape port of Tallinn.

One wing of Marshal Govorov's forces thrusting west from Narva has captured Rahika, less than 65 miles east of Tallinn, a Russian war bulletin disclosed last night. Govorov's second wing was spearing north from Tartu.

(London estimated this force was less than 50 miles from Tallinn on the southeast.)

Moscow's guns thundered a salute to Govorov for his four days' gains ranging from 37 to 44 miles, wiping out formidable German defences between Lake Peipus and the Finnish gulf.

Seeking to trap or annihilate any German troops from Finland who may reach Estonia, Govorov turned the enemy's flank and sent his troops rushing through the centre of the little northern country like a tidal wave.

Nearer Riga

Northern troops, following the Narva-Tallinn Railway, were within artillery range of the key rail town of Rakvere, and closing in on Tapa, important rail junction 45 miles southeast of Tallinn.

Meanwhile on the approaches to the Latvian port of Riga Gen. Bagramian's columns captured an additional 100 settlements and again hurled back tank and infantry attacks aimed at his communications base of Jelgava.

Between Bagramian's and Govorov's forces the two armies of Gen. Yeremenko and Gen. Maslennikov surged forward in an attempt to slice the German front in half in the vicinity of the common border of Estonia and Latvia.

In the past two days Russian communiques have announced German loss of 4,750 populated places in the Soviet Baltic drive.

The Red Army was officially silent on the battle for Warsaw and the drive from Transylvania toward the plains of Hungary.

(The Germans said Russian

RUSSIANS AIM

(Continued on Page 2, Column 2)

6,000 Deserters

WASHINGTON, Sept. 21 — (AP). — About 6,000 alien merchant seamen have deserted their ships in United States ports since the beginning of the war and now are being rounded up by the immigration and naturalization service. Those apprehended, the war shipping administration said, will be given the choice of returning to ships of their nationality or face deportation. Most of those who deserted their ships have found employment in private industry.

Air Training Curtailed Across Canada

By JACK BRAYLEY
Canadian Press Staff Writer

OTTAWA, Sept. 21 — (CP). — The R.C.A.F. announced to-day a further contraction of the Commonwealth Air Training Plan by the amalgamation of four training commands— at Montreal, Toronto, Winnipeg, and Calgary — and a reduction in the staff of the 11-man Air Council.

First step in the program will be amalgamation December 1 of No. 2 Training Command, with headquarters at Winnipeg and comprising all Manitoba and part of Saskatchewan; No. 4 Training Command, with headquarters at Calgary and comprising Alberta dnd part of Saskatchewan. The new command wil be designated as No. 2 with headquarters at Moose Jaw, Sask.

Next step will be amalgamation of No. 1 Training Command, with headquarters at Toronto and roughly covering Ontario, and No. 3 Training Command, with headquarters at Montreal and roughly covering Quebec and the Maritimes.

Eventually, this new amalgamated command will be further fused to become a part of Eastern Air Command. No dates were given for this fusion and the new headquarters was not mentioned, although a fair guess might be Dartmouth, N. S.—present E.A.S. headquarters.

The curtailment program also includes reduction in the size of the air council from 11 to seven members by amalgamation of work of several divisions which, by reason of the fusion of commands, will have lessened responsibility.

New Air Council.

The new Air Council will comprise: The Air Minister, the Deputy Minister, the Chief of Air Staff, air member for air staff, Air member for personnel, air member for training and air member for supply and organization, who takes over responsibilities formerly discharged by the air member for organization, the air member of supply, the air member for construction and engineering, and the air member for aeronautical engineering.

Curtailment in the Air Council results in retirement of four members:

Terrence Sheard, the air member for supply, going back to his peacetime post with the National Trust Company of Toronto;

Air Vice-Marshal Alan Ferrier of Ottawa, the air member for aeronautical engineering, recently appointed member of the newly-organized air transport board, controlling Canada's commercial aviation;

Air Vice-Marshal K. G. Nairn, air member for accounts and finance, resuming his peacetime position with his own chartered accounting firm in Vancouver;

Air Vice-Marshal R. R. Collard of Winnipeg, air member for construction and engineering, going back to his executive position with a firm of contractors.

Path Opened To Isolated Paratroopers

100,000 Germans In Holland Now Surrounded

By JAMES M. LONG
Associated Press War Correspondent

LONDON, Sept. 21 (AP)—British 2nd Army tank troops and Allied sky soldiers have captured intact the mile-and-a-half-long Nijmegen bridge in a raging 24-hour battle in Holland. They thus broke open a path to the relief of a pocket of airborne troops locked today in a grim fight for life near Arnhem, eight miles north.

The Germans counter-attacked by land and bombing from the air in a desperate attempt to save their historic river defence line, but some of the western front's hottest fighting virtually set the seal of doom on perhaps 100,000 enemy troops caught in western Holland.

The whole fate of the Germans' Ruhr valley and the safety of their entire northern flank was turning on the outcome of this first victory and the unfolding of a second battle about to take place for control of the crossings of the northern branch of the Dutch Rhine at Arnhem.

Tanks Over River

As Lt.-Gen. Dempsey's armor raced across the Waal, largest branch of the Dutch Rhine, toward the north, units of Lt.-Gen. Brereton's Allied 1st Airborne Army—believed to be Americans — apparently were hanging on grimly to positions astride the doorstep of the Ruhr.

The Germans declared the entire 1st British Airborne Division was "largely wiped out" in the Arnhem area, but it was believed Americans were holding firmly to positions on both sides of the northern branch, and were possibly holding at least one crossing.

The Nijmengen bridge was taken last night, a BBC correspondent reported, and "early this mornin elements of our armor were north of the river, across it, and our troops are now in a position to speed up their drive on Arnhem."

The Germans were reported attacking the airborne island of troops

PATH OPENED

(Continued on Page 2, Column 2)

Brest Presents Picture Of Desolation

By BARBARA WACE
Associated Press War Correspondent

BREST, Sept. 21.—(AP).—A few French civilians trudged back into captured Brest Monday, pushing wheel barrows piled with mattresses or riding in carts. But there was nothing to come back to in this great port city, a picture of desolation and ruin with a majority of its buildings demolished by terrific aerial and naval bombardment during the 46-day Allied siege.

(A dispatch from Supreme Allied Headquarters last night said headquarters sources refused to speculate on whether Allied salvage crews would be put to work on the port at once. Censored dispatches from Brest contained no information on damage to port facilities.)

Lt.-Gen. Herman Ramcke, commander of the crack German para-

BREST PRESENTS

(Continued on Page 2 Column 4)

Port of Calais Ripped by Bombs

LONDON, Sept. 21. — (CP).—Waves of Allied planes crossed the channel to-day and the German radio said bombers were again over western Germany.

Smoke still rolled up from Calais, German-held port opposite Dover, where R.A.F. heavy bombers late yesterday struck with up to 4,500 tons of bombs in a 2½ hour attack. Then rocket-firing Typhoons roared above the streets, blasting gun positions and concrete fortifications.

While these blows were in progress the France-based U.S. 9th Air Force sent Marauders against German railways feeding the Siegfried Line. They concentrated on the Trier freight yards, which were packed with enemy troops and supplies.

Six formations of American medium bombers participated in the attack without loss. The crews said many hits were observed among cars, tracks and buildings of the junction which serves the gateway to the Moselle corridor.

Typhoons slugged 64 deadly rockets into Fort Merxem, last German stronghold in Antwerp. The target was two long buildings inside centuries-old fortress walls sheltering an estimated 2,000 German troops. Since the capture of Antwerp this pocketed enemy force has stubbornly resisted all attempts to dislodge it and has been shelling the city nightly.

Page Mr. McLean

TORONTO, Sept. 21—(CP) —Mr. Justice F. H. Barlow yesterday ordered the Dominion Construction Corporation, Limited, and the Grenville Crushed Rock Company of which Harry F. McLean of Merrickville, Ont., is president and director, to produce their books in court as evidence in a claim of James A. Therrien that McLean illegally disbursed large sums of the companies' money.

Danish Police Battling Nazis

LONDON, Sept. 21—(CP-Reuter). —Fighting between Danish and German police was going on in Copenhagen today as the Nazis attempted to round up more Danes today following dissolution of the country's police force, a Reuters dispatch from Stockholm reported.

Clashes, some of them lasting several hours, took place around most police stations and many Danish police managed to escape the German dragnet.

All Copenhagen police stations are now manned by Gestapo agents, S.S. men and Shalburg men (Danish Nazis), the Free Danish press service reported.

The German-controlled Copenhagen radio today denied that King Christian was under arrest. The King was in his palace under the protection of the usual Danish guard, it was asserted.

Allied Armies Month Ahead of Schedule

NEW YORK, Sept. 21— Reporting from Paris after his return from Gen. Eisenhower's advanced headquarters, CBS Correspondent Merrill Mueller said to-day the "general has been driving himself to a point where though his brilliant and tremendous mind could stand the pace, his exceedingly tough physique could not."

"His health deteriorated so much that he was literally instructed not to leave his camp for several days," said Mueller. "He is in tip top form again to-day however, and the sparks are flying about getting this thing over with."

CBS said Mueller also reported that Allied armies "are well over a month ahead of schedule, which is wonderful for the tactical operations but a first class headache for the strategic planning."

UNRRA Moving At Fast Pace To Bring Relief

MONTREAL, Sept. 21 (CP) — Spurred on by declarations from more than a dozen of the 44 delegation leaders urging speed in preparing for the task of relieving the needy liberated peoples of the war areas, the United Nations Relief and Rehabilitation Council today was deep in the business of its second general meeting.

British, American and many other delegations heads addressed the council yesterday in the discussion of Director-General Herbert Lehman's report. All emphasize the necessity of being ready to meet tremendous problems of relief and sanitation which may come suddenly with collapse of German resistance.

Just what has been accomplished so far this week in the way of actual planning has not been made clear but it is known the majority here favor an extension of UNRRA's scope to include needy Italians and possibly to extend health and sanitation services into Germany when that country is defeated.

Uncertainty about Russia's attitude toward UNRRA continued today. That delegation, headed by Vasili Sergeev, was not one of those represented in yesterday's discussion on the Director General's report and so far as is known publicly the Soviet plans for UNRRA's opera-

UNRRA MOVING

(Continued on Page 2, Column 3)

Boulogne Battle Almost Over

By ALAN RANDAL
Canadian Press War Correspondent

BOULOGNE, Sept. 21—(CP Cable) —The battle of Boulogne is nearly over. The town itself and the docks are in the hands of Canadian troops although the city is far from a healthy place.

Given the right conditions the attacking Canadians could clean up the remnants of the German garrison in a matter of hours. On the other hand, the Germans in strong fortifications in strategic places to the north and south of the Channel port could hold out in a last-ditch struggle—if they have the heart to stand more of the pounding they got today.

In the centre of Boulogne around the Citadel and the high-domed cathedral things are comparatively quiet. A few Allied tanks halted momentarily while German shells whistled overhead to the area of Canadian positions.

In the street by a police station which was functioning again a few German weapons were scattered about where they were turned in by French forces of the interior. The cathedral apparently is not heavily damaged. There is one large hole in the east side of the main dome which dominates the city, a smaller dome to the west has been hit twice and the cross on top has been smashed.

In the battered streets army bulldozers are clearing away debris of all kinds, including the remains of diminutive, shell-shattered street cars.

In one street, near where a mortar battery fired round after round, Ontario troops have set up a field kitchen and were having mid-day dinner from mess tins, oblivious of the noise of their own mortars and the woof of an occasional German shell-burst.

Final Battle For Germany May Be Fought In Holland

By J. M. ROBERTS, JR.
(Substituting for Dewitt Mackenzie)
Associated Press War Analyst

The battle for Germany, which for a time appeared likely to take place at the Rhine, has actually begun in the Netherlands and will be decided there.

That the Germans can take another terrible beating and yet retire once more in sufficient strength for any real further stand appears unlikely.

Reports from Arnhem sound grim. Allied troops are reported surrounded by a bitterly determined enemy. But they were trained for just such fighting. The Allied commanders have yet to blunder in Western Europe. This morning's news that all airborne units south of Arnhem have linked up with the British 2nd Army is a strong indication that the battle to turn the northern end of the Siegfried Line is still going, as the generals love to put it, "according to plan."

The Germans are fighting to save themselves in the very territory where they began the total war in May, 1940.

Two plans of action, which may merge, seem to be open to the Allies. Holding tremendous German forces by strong attacks south of Holland, everything else can be thrown into an invasion of Northwestern Germany, across the coastal plains to envelop the great German ports as those of France and the low country coasts have been enveloped. That would be the Russian system, with truly decisive blows farther south held in reserve.

3 Separate Wars.

On the other hand, the Allied campaign has developed almost like three separate wars and may continue that way.

The 7th Army on the extreme right flank has conducted its own private invasion, has cleaned up Southern France and stands before Belfort, ready to invade southwestern Germany, probably the weakest area of Germany where there has been talk of forming provincial governments for separate truces.

The American 1st and 3rd armies have operated all along separately from, although in complete co-ordination with, Field Marshal Montgomery's British - Canadian forces nearer the coast, and are pointed along the Cologne-Coblenz area.

Arnhem is the first job. It is the key to the border and the great north German highway system. A gap there would permit the Allies to flow both east and south behind the Siegfried and Rhine defences, providing an anvil on which the three U.S. armies could pound the life out of Germany's entire western defences.

Flying Bombs Bring Deaths

LONDON, Sept. 21 (CP)—Flying bombs zoomed over London and the Southern Counties last night for the fourth successive night as the Germans continued sporadic attacks apparently aimed at keeping Britain's lights from coming on again.

Casualties included several children recently returned from the safety of country districts.

"This is a grim and unhappy lesson," said one man whose house was badly damaged. "My house was empty except for myself, but several of my neighbors had brought back their children and were at home when a bomb fell."

In one section at least two people were killed and four others were seriously injured when a row of houses was destroyed.

While the newest raids carried neither the intensity nor terror of the earlier assaults, the rush of evacuees back to the capital was noticeably slowing down.

The government stood by its assertion that the "Battle of London was won, but not entirely over, and reiterated warnings that those evacuated at the height of the blitz should remain away a little longer.

Renewal of robot attacks after a two-week lull coincided with the lifting of blackout restrictions. Under new dimout regulations householders are required to black out all lights when an alert sounds, and the robot assaults thus have had the effect of keeping London in continued darkness.

Inasmuch as most of the Germans' coastal launching sites have been cleared, it is generally believed the flying bombs are being launched from planes.

Armored Battle In Full Swing

By WES GALLAGHER
Associated Press War Correspondent

ALSACE-LORRAINE, Sept. 21 — (AP). — Adolf Hitler has thrown in a large portion of his armored forces against the U.S. 3rd Army and for three days this armored force has been engaged in the greatest single tank battle since the landings in France.

The battle has seen the destruction of 105 Nazi tanks.

This is being written near Bures, 18 miles northeast of Nancy.

From there an irregular battle line is active in a wide arc north to points near Chateau-Salins.

But there is no regular line of tanks. Both forces range many miles on both sides of these lines in sorties.

Much of the mobile forces at the disposal of the German Army has been thrown recklessly into battle. Many of the destroyed Mark VI Tiger tanks dotting the battle area had just had their number painted on them in the factory.

It is the first time the Germans

ARMORED BATTLE

(Continued on Page 2, Column 4)

Germans Populate Prague

Millions Fled From Allied Raids

MONTREAL, Que., Sept. 21 — (CP)—An estimted 2,500,000 German civilians have fled their home cities as a result of Allied bombings and will present a major problem in repatriation after victory, it was learned from United Nations Relief and Rehabilitation Administration sources to-day.

The main care of the UNRAA committee on displaced persons is represented by the millions of Allied Nationals who have been taken to Germany or elsewhere for forced labor under the Nazi control of Europe. But UNRRA officials said that the magnitude of the problem of caring for German evacuees has not been generally recognized. Whether it will be an UNRAA responsibility has not beeen decided.

"All our information indicates that the Allied bombing of German cities was much more destructive than anything experienced by the United Kingdom and the flight of civilians has involved more people," one authority said.

"There are reports that Prague has become almost a German city so great is the number of Germans who have taken refuge there."

The Weather

Peterborough Temperatures:

Today:
Night low .. 57 Noon 66
Yesterday:
Highest .... 78 Lowest ... 55
One Year Ago:
Highest .... 70 Lowest ... 59
.66 rainfall.

Sun—Rises at 7.03 a.m., Sets 7.18 p.m.

Weather Forecast:

Georgian Bay — Fresh to strong winds, with scattered showers; somewhat cooler to-night. Friday: Fresh to strong winds; partly cloudy and cooler.

Lower Lake Region — Fresh to strong winds, with scattered showers; somewhat cooler to-night. Friday: Fresh to strong winds; partly cloudy and cooler.

Ottawa and Upper St. Lawrence Valleys — Fresh to strong winds, with showers. Friday: Fresh to strong winds; partly cloudy and cooler.

Claim Finns Aided Huns

Russians Angry At Reported Deception

MOSCOW, Sept. 21.—(AP).—Izvestia and Pravda, leading Soviet newspapers, charged flatly to-day that Finnish authorities broke their pre-armistice promise to disarm all German forces in Finland Sept 15 and turn them over to the Red Army High Command.

The Soviet press, accusing the Finnish government of helping German troops to escape Finland, carried angry editorials quoting Nazi boats that [illegible] aided German soldi[illegible]uation.

A dispatch from Helsinki said the Allied Armistice Control Commission headed by Col.-Gen. Sjdanov had arrived in the Finnish capital, and taken up headquarters in the Hotel Klaus Kurkil.

The Helsinki dispatch said that informed persons predicted a new Finnish government would be formed to-day, with Erhu Castren, president of the Finnish Supreme Court, the leading candidate to replace the stricken Hantti Hackzell as premier.

China's Future Worries Allied Leaders

By JOHN M. HIGHTOWER
Associated Press Staff Writer

WASHINGTON, Sept. 21 (AP)—China's future role in the war against Japan is a subject of increasing concern for military and diplomatic officials here.

The big question is whether the American drive across the central Pacific—even though it is months ahead of old schedules—can open a supply route to Free China while it is still organized for effective resistance to Japan.

For this reason Pacific strategists are paying closest attention to the speed of the Allied drive into Germany. A long-delayed victory in Europe, which would set back the day of full concentration against Japan, could jeopardize China's continued existence as one of the "big four" United Nations.

Military leaders want from China:

1. Manpower resources to crush the Japanese armies in Asia—especially if Russia does not enter the war

2. A government capable of preventing Japanese war mongers and agitators from going underground in China to spring up during the years of peace.

3. A nation that in the immediate post-war years will become a dominant power in east Asia.

At present realization of these aims is threatened by the most complicated set of military and political considerations in any war theatre. As outlined by high-ranking government advisers on China policy the situation shapes up like this:

All a Muddle

China has been at war constantly for seven years. For almost five years she has been blockaded. During this period the Chungking government has lost close relationship with the people and their local and regional leaders.

These leaders have grown increasingly dissident. The Communist groups in north China, long opposed by the government of Gen. Chiang Kai-Shek, have grown more powerful. Other opposition groups have come to the fore, particularly in Kwangsi province.

Economic difficulties, inflation and shortages have made the lot of the people increasingly miserable. The armies fight without even a minimum of necessary arms. They are in many instances poorly led, and they feel they have less and less to fight for.

The Allied command set-up is regarded by some as hopelessly complicated. Gen. Stilwell serves two masters as chief of staff to Chiang and an officer of the Allied commander in southeast Asia and Burma, Admiral Lord Louis Mountbatten. Lord Louis, in turn, is subject to decisions of Gen. Auchinleck, India commander, for troops. Auchinleck's primary concern is to preserve order in India.

Jehovah's Again

CHATHAM, Sept. 21 (CP)—Five conscientious objectors of the Jehovah's Witnesses sect were sentenced in court here yesterday to one year each in the Ontario Reformatory on charges of contravening Selective Service regulations.

THREE YOUTHS MISSING

MARYPORT, England — (CP). — Three Newcastle youths who set out from this Cumberland town in an old punt with no oars with the intention of sailing to America are missing. The boat was found washed ashore.

COLDS

Relieve misery, as most mothers do. Rub the throat, chest and back with time-tested **VICKS VapoRub**

Thousands have been overjoyed at the results a little pepping up with Dr. Williams Pink Pills accomplish. Contains general tonics often needed by men and women who feel old and whose bodies are lacking in certain essentials vital to energy and vigor. Start on your way to feeling peppier and livelier with Dr. Williams Pink Pills this very day. At your druggist.

MORE ABOUT— Russians Aim

Continued from Page 1

groups which crossed the Vistula at Warsaw were smashed in a counter-attack and that 69 landing boats were destroyed or captured.)

A sustained aerial assault blasted against Hungarian rail centres and military installations as Marshal Malinovsky pushed his Russian-Romanian columns beyond Timiskoara to less than 30 miles from Hungary proper. Should he turn south, he would imperil the German garrison 70 miles away at Belgrade. If he moved north, he would strike at the vulnerable rear of a large enemy group in northern Transylvania.

Marshal Rokossovsky was known to be mounting a series of fierce attacks against the west bank of the Vistula close to the southern limits of Warsaw, but officially the Kremlin was silent.

MORE ABOUT— Path Opened

Continued from Page 1

with reinforced assault forces and were reported rushing reserves into the recesses of the Reichswald, a great forest just south of the Siegfried anchor of Cleve, in a desperare effort to block the Emmerich gap route into Germany's northern plains.

Speedy Attack.

Emmerich, 15 miles east of Nijmegen and 19 miles southeast of Arnhem, guards the eight-mile passage between the Rhine— the Germans' historic line of defence which was now turned— and the Ijssel, the large Dutch waterway turning northward at Arnhem.

Piercing of the wateway would open the path to Essen, 55 miles southeast of Nijmegen, and the industrial Ruhr which Hitler sorely needs to wage war.

The British and airborne troops attacked the Nijmegen bridge from front and rear so quickly the Germans had no opportunity to blow up the huge concrete crossing. The desperate German attempt to avert disaster on the lower Rhine took the form of co-ordinated heavy bombings of Eindhoven to the south and a fierce counter-attack from the west of the town.

This failed. The western base held firm and the wedge was widened with slight gains to the east. In addition more reinforcements and supplies were poured into the airborne army.

The frustrated effort of the Germans to chisel their way through from the west was almost their last hope of a break-through from what rapidly was becoming a death-trap in western Holland.

It was believed no usable bridges existed across the Rhine south of Nijmegen for their escape, and such ferries as were in operation were subject to bombing. If they succeeded in crossing the Rhine, the Allies at Arnhem, once a junction is made there, would have to advance only 24 miles to the Zuider Zee to close the trap.

The Nazis' defence flooding of western Holland was now kicking back, blocking many paths of escape.

The Germans caught in the trap were mostly scraped-together divisions without adequate battle skill.

A Long Bridge.

The concrete span, 1¼ miles long, which a BBC broadcaster said had finally been seized, was the centre of a swirling battle for 24 hours. The Germans counter-attacked, even hurling their air force into a desperate attempt to prevent a turning of their Rhine River flank.

The BBC correspondent, Stewart MacPherson, said capture of the bridge last night was the result of a combined attack by British 2nd Army troops and American airborne forces, the U.S. unit crossing the river and cutting in behind the German defenders.

"Early this morning elements of our armor were north of the river, across it, and our troops are now in a position to speed up their drive on Arnhem," the correspondent reported.

Tory Choice

BROCKVILLE, Sept. 21 (CP) — George R. Webb of Gananoque, was nominated as Progressive Conservative candidate for Leeds riding in the coming Federal election at a nomination meeting here yesterday. G. T. Fulford, Liberal, is present member of parliament for the riding.

Salvage Begins Day Paper Drive

Today a determined effort will be made in Peterborough and outlying districts, to supply a large amount of waste paper for Canada's war effort, through a one day emergency drive, designed to collect from the city alone, more than 150 tons of waste and scrap paper.

All kinds of waste paper are wanted; except that which is gummed or waxed. There are a multitude of uses for this paper, ranging from blood plasma containers, to parachutes, for dropping supplies to troops on the ground. Throughout Canada, 20,000 tons of this material are needed urgently every month, and the only way it can be obtained, is by the collection of scrap in cities, towns and communities, such as will be carried out here today.

In the city proper, trucks and men will begin to pick up the paper at 6 o'clock tonight. So to make this job easier, and to get it finished sooner, people are asked to tie the paper into bundles, and have it on the streets in time for the collectors.

Every scrap of paper lingering in hundreds of cellars and attics is destined for a vital war job. By giving every bit that can be found to the waste paper drive, it is the same as sending your paper off to war, to help soldiers receive necessary supplies on the battlefield, promptly.

It is a known fact that waste paper is Canada's No. 1 war material shortage. In order to build up a stock of this material, and to help the country's war effort to finish Hitler, Peterborough citizens are being asked today, to put their waste paper on active service, by contributing every possible scrap to the Emergency One Day Paper Drive.

MORE ABOUT— UNRRA Moving

Continued from Page 1

tions in their area of responsibility has not been revealed even to the council.

Yesterday Jan Ciechenowski, Polish delegate, filed with the council a resolution calling for an ultimatum to Germany warning that destruction of machinery and production equipment by retreating Nazis would mean that Germany, after the war, would be forced to replace what had been destroyed as well as make good deficits in necessities of life caused by the destruction of production equipment.

The council is expected to take up today these and other proposals in closed session.

MORE ABOUT— Canuck Unit

Continued from Page 1

still are fighting in the flank positions of Boulogne's perimeter defence belt, but they probably are disorganized, with some groups manning concrete positions carrying out individually orders to hold out as long as possible.

There still is stubborn resistance around Wimereux, two miles north of Boulogne, where Maritimers also are operating.

Two Pockets.

North of Boulogne two pocketed garrisons in positions guarding Cap Gris Nez continue to hold out with a total of about 700 men.

The Canadian forces which fought their way around the eastern branch of the Leopold Canal and through Phillipine have by-passed enemy positions defended by fanatical paratroops.

Some of these parachutists operating, as ground troops are fighting on the north bank of the canal where it runs approximately parallel to the Belgo-Netherlands frontier and they sneak down to the south canal bank to obtain food.

The Poles in their advance have taken about 600 prisoners during the past few days.

A Long Wait

TORONTO, Sept. 21 (CP)—Grand Opera came to Toronto yesterday with the arrival of the Metropolitan Opera Company, here for the first time since 1901. Lily Pons, Bidu Sayeo and Lawrence Tibbett are among those starring. Those heading the 1901 cast were the late Enrico Caruso and Emma Calve.

OLD RAILWAY COACHES

LONDON — (CP) — Among coaches used to take holidayers away over the August bank holiday week-end were some from the Royal train built for Queen Victoria's Diamond Jubilee.

MORE ABOUT— Brest Presents

Continued from Page 1

troopers who had been holding the port, left to his subordinates the formality of surrender.

Leader Flees.

German prisoners interviewed as they walked through the streets said Ramcke had not been seen for several days. There were reports he had fled either by submarine or plane.

Brest fell at 3 p.m. Sept. 18, after a final 24 hours of terrible artillery bombardment. Swarms of Germans — naval personnel, paratroopers, and merchant navy men — began emerging from the famed submarine pens.

We moved into one pen, past rooms filled with scattered German belongings. The narrow pen opened into the bay (30 words censored). Like the others, this pen had a 15-foot reinforced concrete roof. There was a gaping hole, however, in the roof, with steel girders hanging down.

One German said the damage had been caused by a British raid in June.

On the way out we entered one of the underground hospitals. The patients looked desperately ill, and one blond German nurse told me the siege had been terrible.

Prisoners continued to be escorted out of the pens several hours after the city fell.

Late in the day the prisoner bag was estimated at 8,500, bringing to 35,000 the number of Germans captured during the battle for Brest.

MORE ABOUT— Canadians Advance

Continued from Page 1

and reached the outskirts of San Marino, city in the little republic.

Prisoners taken by the 8th Army, total of which exceeds 6,700 for the past four weeks, rose sharply as British toops whittled down the Nazi 162nd Turcoman division.

Headquarters described fighting on both ends of the front as intense and declared the Germans were "clinging desperately" to their defensive positions.

The enemy's hold on Rimini and the gateway to the Po valley was jeopardized by the Canadians, who broke through German defences southwest of the port and advanced to San Lorenzo, less than two miles southwest of Rimini.

An Important Gain.

As a result of this break-through, the Canadians were in position to outflank Rimini on the west and isolate its defenders. They were within a mile of the Marecchia River which flows into the Adriatic at Rimini and only three miles from the coast northwest of the city.

A mile behind the farthest point of the Canadian advance a large enemy force still was waging a desperate battle on San Marino ridge.

Tactical air operations were hampered yesterday by poor weather, although some close-support targets were hit in the battle area. Heavy bombers raided objectives in Hungary and Czechoslovakia. The M.A.A.F. flew about 1,400 sorties, losing seven planes.

H.M.S. Aurora during the night of September 18-19 gave Candia hargor on German-held Crete another bombardment, it was announced.

2 Miles to Go

American troops of the 5th Army, meanwhile, beginning their drive down the northern slopes of the last mountain barrier guarding the plains of northern Italy, drove the Germans off the heights of Monte Montale, Monte Acuto, Monte Frena and Barco. They were 25 miles northeast of Florence and only two miles southeast of Fiernzuola, which is a junction of roads extending northward through the remaining German defences.

They also fought their way toward the key town of Santa Lucia, part of the Futa Pass defences of the Gothic Line.

In the Ligurian coastal sector 5th Army troops approached the outskirts of Pietrasantan 10 miles north northwest of Pisa, in a steady advance which reached the foothills at the western extremity of the northern Apennines.

The 5th Armys British forces took Valdicrioto and other hill masses on the right of the American line of advance.

To meet the threatened breakthrough toward Bologna the enemy continued to shift troops into the centre of the Gothic Line from the west coast sector.

MORE ABOUT— Armored Battle

Continued from Page 1

have committed their armor in this strength since the fighting at Caen in Normandy.

American losses in yesterday's fighting were among the highest the unit has suffered in a single day since it came to France. But they nowhere approached the German losses.

This column alone has knocked out 83 tanks, destroyed 454 other vehicles, destroyed 28 guns larger than 88s and taken more than 2,000 prisoners since it dashed across the Moselle under fire north of Nancy just a week. It also overran an armored division headquarters and captured 110 vehicles.

Fogs have limited visibility in the last few days.

"The Germans are getting tough; they stand and fight and don't give an inch even when we get behind them," said Captain Stedman Seay, Albany, N. Y.

$40,000 For Seat

TORONTO, Sept. 21 (CP)—Sale of a seat on the Toronto Stock Exchange for $40,000 was made yesterday, the Exchange announced. W. R. Bricker and Company of Kitchener were the purchasers and will become a member firm of the Exchange. The price was $500 more than the previous sale price.

Claims Churchill On Way to Moscow

LONDON, Sept. 21 — (CP). — A Berlin broadcast, quoting "a dispatch from Lisbon", asserted today Prime Minister Churchill was en route to Moscow from his Quebec meeting with President Roosevelt.

The broadcast coincided with an announcement here that the Prime Minister would report to the House of Commons on the Quebec conference following his return to London. Parliament will reassemble next Tuesday, and it was expected Mr. Churchill would appear shortly after that date.

Nazis Threaten To Shoot 40 Hostages

LONDON, Sept. 21.—(CP).—The Berlin radio declared to-day that 40 hostages in the hands of Italian Fascists behind the German lines in Northern Italy will be shot if former Rome police chief Pietro Caruso, now on trial for his life in Rome, is convicted and executed.

Among the hostages, the broadcast declared, is Jose Togliattin, whose brother is foreign minister in the government of Premier Ivanoe Bonomi.

Caruso, who headed the Rome police during the last four months of the German occupation, is accused of turning 50 hostages over to the Germans for execution.

Forest Fire Victims Grateful For Clothes

HAVELOCK, Sept. 21.—(ENS).—At the September meeting of the W.M.S. of Knox Presbyterian Church held at the home of the president, Mrs. L. Colquhoun, a letter of thanks was read from Rev. Donald McLeod of Val d'Or, Que., acknowledging a box of clothing sent from the Havelock auxiliary and their friends for the people of the Presbyterian congregation at Val d'Or, who had been burned out in the recent forest fires. This donation was valued at $100.

For the devotional period, Mrs. B. Dewey lead in prayer. It was decided to hold a pot luck supper, the date to be set later, and the meeting closed with prayer by Mrs. A. S. Thompson. Refreshments were served by the hostess.

Free Membership

TORONTO, Sept. 21 (CP) — The war work report presented by Mrs. J. L. Savage to yesterday's meeting of the Y.W.C.A. National Council recommended that Y.W.C.A. centres across Canada offer without charges privileges for at least six months to all women demobilized from the services

Cheese, Produce and Livestock

TORONTO LIVESTOCK

TORONTO, Sept. 21 — (CP) Cattle trade was very dull on the livestock market here up to mid-session to-day with no sales of any account on killers. A few stockers sold steady at $6-$9.

The few calves offered were steady at $12-15 cwt.

Lambs were steady at $12.50-$13 for good ewes and wethers.

Bucks were $11.50-$12 and a few medium quality western lambs $10-$12.

Sheep were steady at $1-$4.

Hogs were 15 cents cwt. below yesterday's top at $17.85 for grade A dressed. Sows were $13.25 dressed.

Receipts reported by the Dominion Marketing Service were: cattle 20, calves 30, hogs 180, sheep and lambs 200, unsold from yesterday were 1,400 head of cattle.

Representative Sales

Weighty steers: 22, 1,200 lbs., $12.40; two, 1,150 lbs., $12.

Light steers: Four, 1,040 lbs., $11.50; two, 970 lbs., $11; two, 920 lbs., $9; two, 840 lbs., $8.50; 11, 1,010 lbs., $7.75; five 700 lbs., $6.

Heifers: 22, 900 lbs., $11; two, 880 lbs., $10.25; 19, 820 lbs., $10.15; 12, 720 lbs., $10; one, 780 lbs., $9; one, 900 lbs., $8.50; five, 700 lbs., $7.75.

Cows: Six, 1,120 lbs., $9; two, 1,170 lbs., $8.50; one, 1,050 lbs., $8.25; one, 1,180 lbs., $8; two, 1,300 lbs., $7.50; three, 820 lbs., $7.25; two, 850 lbs., $7.

Bulls: One, 1,280 lbs., $7.35; one, 1,780 lbs., $7.25; one, 1,570 lbs., $7; one, 870 lbs., $6.50; one, 640 lbs., $6.25.

Stockers: Five, 660 lbs., $9.35; 11, 450 lbs., $9; 12, 720 lbs., $8.75; 23, 460 lbs., $8.65; four, 650 lbs., $8; nine, 800 lbs., $7.75; 15, 700 lbs., $7; two, 670 lbs., $6.50.

Veal calves: 18, 220 lbs., $15; 32, 220 lbs., $14.50; 26, 200 lbs., $14; four, 220 lbs., $13.50; 26, 200 lbs., $13; two, 130 lbs., $12.50; 10, 200 lbs., $12.

Lams: 442, 82 lbs., $13; 14, 80 lbs., $12.50; 28, 82 lbs., $12; two, 60 lbs., $9; 19, 63 lbs., $8.

Sheep: 11, 140 lbs., $4; five, 160 lbs., $3.75; eight, 130 lbs., $3; 11, 110 lbs., $2; two, 75 lbs., $1.

WINNIPEG GRAIN

WINNIPEG, Sept 21 — (CP).—Rye futures eased 1⅝ to ⅜ cent following a firm opening yesterday on the Winnipeg Grain Exchange. There was fair shipper buying but weakness at Chicago and American selling here depressed prices

Trading was quiet in oats futures with prices holding firm.

No export trade was reported in wheat or oats. Unfavorable weather has resulted in light shipments from Western points.

Winnipeg Futures.

	Open	High	Low	Close	Prev Close
Rye—					
Oct. ..	93½	93½	92¾	91⅝	93
Dec. ..	92¾	92¾	90½	90½	91¼
May ..	92⅞	92⅞	90⅞	91¼	91⅞
Oats—					
Oct. ..	....	....	....	51½	61¼
Dec. ..	....	....	....	51¼	51½
May ..	50	50	49⅞	59	50

Barley — All futures at ceiling prices of 74⅜b.

Hog Quotations In Peterborough

THURSDAY, SEPTEMBER 21.

Grade A hogs $17.10 plus transportation

Sows: $12.00 plus transportation

Eggs: A large 36c, A medium 34c, A pullet 24c, B grade 23c, C grade 17c.

The Quaker Oats Company quote: Ontario Winter Wheat No 1 $1.11 No. 2 $1.10; No. 3 $1.08; milling Oats, 56c; buckwheat 65c delivered to the mill.

Douro News

At Nicholls Hospital recently, to Mr. and Mrs. Don McGregor, a daughter.

To Mr. and Mrs. Francis Towns, a daughter, at St. Joseph's Hospital, Saturday.

Leo Leahy, Gerard Sullivan and Desmond Foley left Monday for Toronto where they will continue their studies at St. Augustine's Seminary.

Joseph Sheehan, R.C.A.F., and friend, LAC. Shean, of Aylmer, spent the week-end with Mr. and Mrs. Richard Sheehan.

Mr. and Mrs. Charles Towns spent a week on a motor trip to St. Catharines, Niagara and other western points.

DAVID UP TO DATE

BALLYMENA, Northern Ireland — (CP). — A modern version of David and Goliath was enacted here when young Samuel Rogers, chased by a bull killed the animal with a well-hurled stone to the forehead.

It Evaporated

FERGUS, Sept. 21—(CP). — A bottle of the famed made-in-Fergus whisky, deposited in the cornerstone of the old American Hotel here more than 75 years ago, was found very dry and with a porous cork. Evaporation of the liquid, which Scottish settlers of the time found too mild, was discovered by workmen excavating on the site.

Last Minute News

IN GERMANY—The Germans have begun dismantling factories west of the Rhine and are shipping the machinery to Eastern Germany to prevent its falling into the hands of Allied troops.

7,645 Japs Killed on Palau

PEARL HARBOR, Sept. 21—(AP).—American invasion of the Palaus has cost the Japanese the small island of Angaur, most of Peleliu and 7,645 lives, but Admiral Nimitz reported last night that "the enemy resistance is bitter" on rocky and rugged Peleliu.

The announcement came after a communique told of the virtual conquest of Angaur, where only mopping-up action remained.

A new airfield was reported started on Angaur. The invasions of Peleliu and Morotai, in the Molucca Islands west of New Guinea, provided ready-made airstrips for the Allied forces. Small planes were reported already using the Peleliu field, and the Motorai field, 300 miles south of the Philippines, presumably has been put into shape.

Mining News

TORONTO, Sept. 21. — (CP). — Small index gains were showing at noon to-day for the mining groups and the western oils and the industrials were steady on the whole.

Mackenzie, was a feature of the gold group, changing hands in volume at a gain of 12 cents to 1.74. Lake Dufault, San Antonio and Upper Canada were other stronger golds while moderate declines came through for Giant Yellowknife, Frobisher, Bear, Beattie, Aunor, Little Long Lac, Cochenour Willans and O'Brien.

Noranda, Steep Rock and Pend Oreille were weaker base metal issues. And Hudson Bay and Labrador were higher.

Food issues ruled higher and miscellaneous industrials were dow. Other groups showed steadiness. Home, Anglo-Canadian, East Crest and British Dominion were stronger western oils.

ZEBRA STOVE POLISH

Build Up Your System With Syntona Compound

Be Able to Eat Heartily; To Sleep Soundly; End Dizzy Spells, Nervousness, Headaches, Poor Digestion and Tired, Rundown Feeling.

If you feel tired, wornout, and nervous, if bowels are constipated and you suffer with indigestion, gas, headaches and rheumatic pain; if you have dizzy spells and nerves are on edge so that you cannot get sound, restful sleep—take a short treatment of Syntona Herbal Compound and the chances are that you, too, may find this medicine to be just what you need to put you on the road to better health again.

Here, for example, is the recent experience of Mr. Thomas Bronson, 122 Stroud Road, Hamilton, Ontario, who said:

"For a long time I suffered with stomach disorders and my entire system became rundown. My appetite was poor and what little I did eat gave me heartburn and distress in my stomach afterward. Constipation was a daily worry to me. I couldn't seem to get my proper sleep at night, so I always felt tired out and fatigued.

"I have only been taking Syntona one week, but I can already say that I feel a lot better. My appetite has improved and I am eating heartier

MR. THOMAS BRONSON

meals without so much heartburn and distress afterward. My bowels are acting more regularly, and I seem to have more strength and energy, because I don't get so tired and fatigued as I did. Also my sleep is more sound and restful. I am going to keep on taking Syntona for a while, because this first week has convinced me that it is a real medicine."

Get yourself a treatment of Syntona to-day at Elliott's Drug Store, Peterborough. See how much better you, too, will be feeling in just a short time.—(Advt.)

New Cream Deodorant
Safely helps
Stop Perspiration

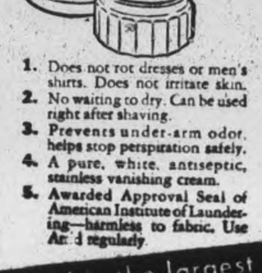

1. Does not rot dresses or men's shirts. Does not irritate skin.
2. No waiting to dry. Can be used right after shaving.
3. Prevents under-arm odor, helps stop perspiration safely.
4. A pure, white, antiseptic, stainless vanishing cream.
5. Awarded Approval Seal of American Institute of Laundering—harmless to fabric. Use Arrid regularly.

Arrid is the largest selling deodorant

39¢

Also 15¢ and 59¢ jars

ARRID

WHY

do more people buy Maxwell House than any other brand of coffee in the world?

1 FINE QUALITY
Maxwell House contains choice Latin-American coffees—the finest the world produces. Each is skillfully chosen for its own special quality of flavor, mellowness or full-bodied vigor.

2 EXPERT BLENDING
A tradition for generations, expert Maxwell House blending combines the best features of these choice, extra-flavor coffees in one supremely fine blend. It's good to the last drop.

3 SPECIAL ROAST
In the Maxwell House roast every single coffee bean is roasted evenly all through. This remarkable process captures all the extra goodness in the superb Maxwell House blend.

Packed in a Wartime Bag, in an All-Purpose grind and at less cost to you

REGISTERED TRADE-MARK

MAXWELL HOUSE COFFEE

BRAND

DON'T MISS FRANK MORGAN

The inimitable stellar teller of tall tales is on the Dominion Network *every Thursday night*—with a big cast of stars from film and radio. For laughter, music, fun—listen to Maxwell House Coffee Time—Thursdays.

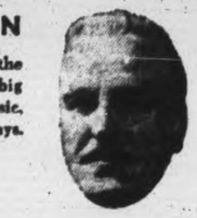

CHEX - 8 P.M.

A Product of General Foods

18-Months-Old Baby Milk Wagon Injures

COBOURG, Sept. 21 — (ENS). — Run over by a milk wagon while playing on the street, Harold Quigley, eighteen-months-old son of Mr. and Mrs. Peter Quigley, was badly bruised and shaken up. He was taken to Cobourg Hospital and is under observation to determine if he has sustained internal injuries as the wagon wheels passed over his chest. The little fellow had climbed through the gate and out on the street where the milk wagon passed over him without the driver noticing him.

Make Your Own Chocolate Syrup

with **FRY'S COCOA**

Take ½ cup of FRY'S COCOA and ¾ cup of sugar. Mix well together dry. Slowly add ¾ cup of boiling water, stirring meanwhile. Boil for one minute. Then pour into a clean dry glass jar. Cover and let cool. Keep this tasty chocolate syrup handy in the ice box, ready for instant use.

IDEAL FOR CHOCOLATE MILK, ICE CREAM AND DESSERTS

Allies Borrowed German Power While In Sicily

CAMPBELLFORD, Sept. 21. — (ENS) —Enlisting in October, 1940, with the R.C.A.F., Flight Lieut. Wallace E. Rutherford who was born and educated in Campbellford, proceeded overseas in August, 1941, in time to join the R.A.F. in operations against the Germans in Egypt under Rommel in the first great desert drive.

He participated in the defence of Egypt and followed the enemy's retreat across the African desert, which concluded in the Allied victories at El Alamein and Tunisia. He was on convoy duty in the Mediterranean area at the difficult time when all supplies which were not routed through the long difficult passage in the Atlantic and Indian oceans and the Suez, around the South African Cape of Good Hope had to have special convoys of planes and warships. After the African campaign, his squadron was posted at Malta, the most heavily bombed place on earth.

There are several large airdromes there and the fortifications were excellent and were able to withstand the heaviest assaults that the Germans could make, he declared. Proceeding from there to Sicily and Italy with the covering umbrella of planes that accompanied the invading forces, he said that two days after the landing the troops were enjoying a newspaper printed with the power generated by a German power station without knowing that they were supplying the juice. He was with the squadron until the battle of Foggia, when he was recalled to take over instructional duty.

He experienced the robot bombing of London which, he claimed, was planned as much to keep the bombing planes from operating over Germany as it was to destroy London. He spoke of a British fighter plane with such remarkable speed that they could catch the robots in the air.

Flt. Lt. Rutherford is home for a month's leave to visit his wife and two children and is indefinite about his future duties at present. He wishes to thank the I.O.D.E. asd all the other organizations for the welcome parcels and letters and mentioned particularly the local branch of the Canadian Legion for cigarettes and news.

Residents Protest Heavy Truck Traffic

COBOURG, Sept. 21 —(ENS). — Protesting against transports using the street for a short cut to King street, residents on Ball street have presented a largely-signed petition to the town council.

Mrs. Jack Toms, one of the petitioners, stated that 28 square feet of plaster had shaken loose from the ceiling of her house due to the vibration from the trucks going by. As the street is not adapted to heavy traffic, the paved road has started to show signs of wear and tear from the trucks. The petition was referred to the town solicitor for a ruling as to whether or not the council has the authority to stop heavy traffic on the street in question.

Gnr. C. Bolderstone Reported Improving

COBOURG, Sept. 21 — (ENS). — Mrs. Ruth Bolderstone, whose husband, Gunner Charles Bolderstone, was seriously wounded in July, has received word from Ottawa that his condition is somewhat better. Her brother, Gunner Douglas Cane, recently visited him in hospital in Italy, and wrote her to the effect that while still in very serious condition, he is better than he was. Gunner Bolderstone was wounded in the head and received a fractured skull.

Mayor Calls Meeting To Discuss Hospital

CAMPBELLFORD, Sept. 21 — (ENS).—An important meeting has been called by Mayor Long to discuss ways and means to aid the Campbellford hospital, which is reported to be ready to close. This will be held in the Masonic Temple on Friday at 8 p.m., when it is hoped a solution will be found for this difficult problem.

Victory Loan Leaders

COBOURG, Sept. 21 — (ENS). — Organizers for the Seventh Victory Loan, Northumberland County will arrive early next week to start the organization into action in readiness for the opening of the campaign in October. Carl Slipp, formerly organizer in North Wellington, with L. E. Barlow, will be in charge of the campaign here. Mr. Barlow is a veteran of three Victory Loan drives in this county but it will be Mr. Slipp's first appearance here.

School Has Field Day

CAMPBELLFORD, Sept. 21 — (ENS). — The field day sponsored by the Home and School Association, of which Mrs. Jack Clark is president, was greatly enjoyed by the children. Bicycle, peanut, potato sack races were closely contested by the boys and girls, as well as relay races and broad jumps and 50, 75 and 100 yard dashes. Mrs. Linton's, Mrs. Gunter's, Miss Woods' and Miss Coles' classes, consisting of the younger pupils, enjoyed a quieter program at another section of the grounds. Principal Haig started field days many years ago and everyone has expressed approval of their revival.

Wounded In France

COBOURG, Sept. 21 — (ENS). — Sergeant Irwin Newton has been wounded in France, according to word received here by his wife. Sergeant Newton was wounded in the left elbow and left leg. He enlisted at Cobourg on September 10, 1939 and went overseas in August of the following year. Prior to going overseas he trained at Petawawa.

Quota Set At $2,250

COBOURG, Sept. 21 — (ENS). — An increase of 15 per cent over last year, the Red Shield quota for Cobourg and district has been set at $2,250, it was announced this week by Roy Dodge, chairman of the drive. Rehabilitation work is responsible for increased expenditures by the Salvation Army, Mr. Dodge pointed out in an appeal for funds.

Anniversary Speaker

CAMPBELLFORD, Sept. 21 — (ENS).—Rt. Rev. Norman A. MacLeod, D.D., of Brockville, will be the special preacher at the anniversary service in St. Andrew's Church in Burnbrae on Sunday, October 8.

A&P SELF SERVICE FOOD STORES

COFFEE AND TEA RATIONING ENDED

Change to **A&P COFFEE**

No Better Coffee in any package at any price

VIGOROUS - WINEY **BOKAR** lb. 35¢

MILD - MELLOW **8 O'CLOCK** lb. 29¢

• SEE IT IN THE BEAN WHEN YOU BUY, HAVE IT CUSTOM GROUND BEFORE YOUR EYES

A&P TEA

A&P "OUR OWN" SPECIAL BLEND BLACK TEA ½ lb. Pkg. 31¢ 1 lb. Pkg. 59¢

A&P NECTAR CEYLON INDIA ½ lb. Pkg. 33¢ 1 lb. Pkg. 63¢

A&P MONEY BACK GUARANTEED MEATS

SPECIAL OR COMMERCIAL QUALITY BEEF

STEAKS OR ROASTS

SIRLOIN lb. 44¢ — WING lb. 46¢
PORTERHOUSE lb. 48¢
BLADE lb. 25¢ — SHORT RIB lb. 27¢
LAMB Fresh LEGS lb. 43¢ — FRONTS lb. 25¢
PORK SHOULDERS Smoked picnic style lb. 33¢
CHOICE SILVERBRIGHT SALMON piece, lb. 23¢ — Centre cuts or steaks, lb. 25¢
PORK LOINS Fresh, whole or half lb. 34¢
PORK CHOPS Fresh Loin lb. 37¢
PORK BUTTS Fresh lb. 30¢

CHICKENS Fresh Roasting 4 to 5 lbs. lb. 39c

FOWL Fresh boiling 4 to 5 lbs. lb. 31c

WOODBURYS FACIAL SOAP 3 cakes 23¢

CHIPSO 2 large pkgs 43c giant pkg 49c

APENN MOTOR OIL 35 oz. jar 82¢

BUTTER Silverbrook first grade lb. 38¢
EGGS Sunnyfield Grade A large ctn doz. 52¢
SUGAR Fine granulated 5 lb. bag 39¢
PEAS Green Giant New pack 2 20 oz. tin 29¢
BEANS Green or Wax New pack 2 20 oz. tin 23¢
FLOUR Sunnyfield Pastry 7 lb. bag 23¢
TOMATO JUICE A & P 3 20 oz. tins 25¢

SOUP Aylmer Infant Veg. 3 tins 20c
SOUP Heinz Cond. Vegetable 2 tins 23c
SOUP Aylmer Tom. or Veg. 2 tins 15c
SHORTENING Fluffo lb. 18c
Iona Orange and Grapefruit MARMALADE 24 oz. jar 24c

OLD CHEESE lb. 35c
NEW CHEESE lb. 26c
LOAF CHEESE lb. 35c
BLUE CHEESE ½ lb. 35c
OKA CHEESE lb. 43c

ANN PAGE VARIETY **BREAD**
White, Whole Wheat, Cracked Wheat 2 24 oz. loaves 15¢
SANDWICH 2 24 oz. loaves 17c
RYE 24 oz. loaf 10c

RATION LIFTED!
A. & P. ORANGE PEKOE TEA ½ lb. pkg. 39¢

AP Garden Fresh FRUITS AND VEGETABLES

APPLES MacIntosh combination grade 6 qt. bask. 59c
PEARS Bartlett, combination grade 6 qt. bask. 69¢
ORANGES California Valencia, 200 size doz. 47¢
GRAPEFRUIT Isle of Pines, 96 size 3 for 27¢
CAULIFLOWER Snow White each 10¢
CELERY STALKS White or green 2 for 19c
ONIONS No. 1 Yellow 4 lbs. 15¢
TURNIPS No. 1 Waxed lb. 3¢
POTATOES Canada No. 1 grade 10 lbs. 25¢

SOAP Ivory Personal 3 cakes 13c
IVORY FLAKES pkg 22c
OLD DUTCH Cleanser 2 for 19c
NEWPORT FLUFFS pkg 25c
PURITY OATS large pkg 24c
RAISIN LOAF 24 oz. 13c
HONEY Bees Best lb 22c
THICK SAUCE C & B btl 25c
LAMPS Solex 25-40-60 ea 15c
MILK A & P Evap. 6 16 oz. tins 51c
RED RIVER Cereal pkg 24c
A & P TERRIER KIBBLE 2 lb bag 15c
TISSUE Queensbury 3 rolls 25c
Aylmer Plain Queen OLIVES 6 oz. jar 17c
Aylmer Plain Queen OLIVES 16 oz. jar 39c
Aylmer Stuffed OLIVES 9 oz. jar 34c
McLarens Stuffed OLIVES 6 oz. jar 28c
Aylmer Wafer PICKLES 16 oz. jar 24c
Aylmer Green Pickle PICKLES 16 oz. jar 18c
CERTO btl 25c
RINGS Metal doz 25c
SEALS Memba pkg 9c

A&P FOOD STORES

Owned and Operated by The Great Atlantic & Pacific Tea Co. Ltd.
Prices subject to market changes—we reserve the right to limit quantities

Zeller's RETAILERS TO THRIFTY CANADIANS

THE STORE FOR VALUE & VARIETY

Sensible Fashions for Miss and Matron! Timely "Buys" for the gentlemen-members of the family! All Zeller-Thrift-Priced!

WHITE NECKWEAR 25c & 49c

Collars! Collar-&-Cuff sets! Of popular and pretty rayon satin, organdie, bengaline or lace. Grand little pepper-uppers for a dark dress!

COLOURFUL 'KERCHIEFS 89c

Brushed rayon head-'kerchiefs, finished with deep fringe. Red, green, royal blue, wine, brown, white. Favourites with the outdoors girl!

RAYON SATIN SLIPS 1.00

Dainty satin slips with brocaded and lace top. Sizes 32 to 40. White and tearose.

SMART GLOVES

1.00

Good looking and serviceable, for Fall-thro'-winter wear. Fabric-&-leather skilfully combined to fashion these Smart Gloves. Black, brown, navy, with contrasting stitching.

LADIES' SHOES 2.95

Action-right "Loafers," Brogues, Oxfords and Espadrille Ties! Trim, comfortable Dress-Up Sandals, Opera Pumps, Sling Pumps and Gores! Of fine quality leathers — including suede, patent. Sizes 4 to 8; A & C widths. Black; brown. Zeller-Thrift-Priced.

"Debutante" Toiletries

FACE CREAMS—Cold, Vanishing 12c
FACE POWDERS — Natural, rachel and brunette shades 12c
LOTIONS—Skin Balm, Lemon, Witch Hazel and Almond lotions, glycerine and rose water 12c
HAIR GROOMING AIDS — Solid and Liquid Brilliantine, Coco-nut Oil Champoo, Quinine Hair Tonic, Bay Rum, Wave Set 12c

WARMLY LINED COATS 19.95

Slim-fitting Coats of all-wool suede-cloth, with fur (squirrel flanks) collar. Chamois-lined back; flannelette interlining throughout, and lovely celanese satin lining. Sizes 13 to 19. Colours: Teal, wine, black.

CREPE DRESSES

• Sizes 14 to 20 • Colors wine, red, blue, brown, black

Luxuriously styled but inexpensively priced Dresses for Fall-thro'-Winter wear. Plain crepe, lace and button trim, short sleeves 2.98

LADIES' SUITS

Very smart 2-piece suits of Bengaline with Ducco stripe and ¾ length sleeve. Colours green, fuchsia, rust and blue. Sizes 38 to 42. Thrift-Priced at .... 3.98 —2nd Floor

DAINTY RUNNERS

Neat and oh' so smart looking runners of cotton mesh homespun and linen in oodles of styles and designs to choose from. VERY SPECIAL— 29c to 79c —2nd Floor

CUSHION COVERS

With fringed edge, these cushion covers of satin are very nicely made and are available in many bright and attractive colours. Approx. 17 x 18" .... 49c —2nd Floor

HOMESPUN BEDSPREADS

Good looking "Spreads" in green, and blue, note the full sizes 86 x 100. Smartness of design and colours make this a very welcome addition to the bedroom furnishing .... 6.39 —2nd Floor

New-&-Lovely MILLINERY 1.98

Style shown: fascinatingly chic in red felt with "spaghetti" trimming; demure nose-length veil in a delicious shade of blue. Only one of the many new-&-lovely styles featured at this low price in Zeller's Millinery Section. Do come in and see all the others. —2nd Floor

More Lovely MILLINERY 2.29

Perk and lovely felts, that are sure to please with ribbon and veil trim in all the popular shades. —2nd Floor

FLANNEL SKIRTS 3.98

For the trim-&-thrifty, Skirts that will give smart service for a variety of outfits. Well made; with zipper at side. Black, navy, green, brown. Sizes 12 to 20. Style shown and many others. —2nd Floor

Men's & Boys' WEARABLES

BOYS' BREECHES: of sturdy whipcord in grey or blue; sizes 26 to 34. Reinforced at seat and knees. With three pockets and five belt-loops. Zeller-Thrift-Priced 1.69

BOYS' SWEATERS: brushed Wool-&-Cutton mixture; maroon, royal blue. With cadet neck and zipper. Sizes 26 to 34. Zeller-Thrift-Priced 1.29

MEN'S HANDKERCHIEFS: 18 ins. square. Fine quality white cotton with neatly hemmed edges. Zeller-Thrift-Priced 10c

MEN'S STRIPED PANTS: of sturdy cottonade; designed to give plenty of service for factory and other heavy work. With four handy pockets. Sizes 32 to 42. Zeller-Thrift-Priced 1.95

MEN'S NAVY SHIRTS: of sturdy cotton. Designed for utility. Button-front style with negligee collar; pocket. Sizes 14½ to 17. Zeller-Thrift-Priced 79c

HOMEMAKERS' VALUES!

QUILT BATTS: 72 by 90 ins.; weight about one pound. Zeller-Thrift-Priced 45c

PILLOWS: Soft, comfy pillows made of crushed chicken feathers with heavy quality ticking, pink and blue. Each 75c

BABIES' WEAR

CARRIAGE COVERS—Satin, reversible carriage covers, in pink and blue, well padded 1.00

CUDDLE BAG: Comfy and warm Cuddle bags of blanket cloth with parka attached. Satin trimmed with hand opening and button front. Pink or blue 1.98

STORE HOURS

Monday to Friday .... 9.00 to 5.30
Saturday .... 9.00 to 6.00
Wednesday .... 9.00 to 12.30

ZELLER'S LIMITED

The Examiner

The Peterborough Examiner, published each evening by Peterborough Examiner Limited Office Hunter and Water Streets, Peterborough, Ont.

W. RUPERT DAVIES, President
H. L. GARNER, General Manager
G. WILSON CRAW, Managing Editor

Subscription Rates 20c per week in City of Peterborough delivered by carrier; $7.00 per year on Rural Routes; $8.00 by Mail outside Canada.

Members Canadian Press; Audit Bureau of Circulations; Canadian Daily Newspaper Association; Empire Press Union; Ontario Provincial Dailies Association.

TELEPHONE 4641
Private Branch Exchange to all Departments

A good joke is the one ultimate and sacred thing which cannot be criticized. Our relations with a good joke are direct and even divine revelations.
—G. K. CHESTERTON.

THURSDAY, SEPTEMBER 21, 1944

Revising Our Voting System

In the recent election in New Brunswick there were two interesting cases in which the candidates elected were supported by a minority of the voters in their constituencies: in York riding, which elects four members, four Liberals were elected, although the Pro-Con and C.C.F. members had a majority of the votes cast; and in St. John City four Pro-Con members were elected, although the majority of votes went to the Liberals and the C.C.F. It is clear that the men elected do not represent majority opinion in their districts. They were elected by a minority vote.

The present government in Quebec was elected by a minority vote. The Union Nationale party elected 10 more members than the Liberals, but they polled 33,000 fewer votes. And in Ontario Premier Drew formed a Pro-Con government, though he received only a third of the total vote at the election. Canadian history contains many such instances; in 1925 Mr. Mackenzie King formed a government after an election in which his party received a minority vote. In these instances the principal of rule by the will of the majority suffers.

This situation can be corrected by adopting the system of proportional representation, with the single transferable vote in constituencies where there is more than one member. Proportional representation is designed to ensure that the elected body reflects as exactly as possible the voting strength among the electorate. That is to say, it aims at genuinely representative government. It is clear that every shade of political opinion should be represented in the legislative bodies in its correct mathematical proportion. The case for revising our Canadian system along these lines is a strong one, and there is little doubt that sooner or later it will supplant our present rough-and-ready system. The sooner this reform is introduced, of course, the more truly representative our legislative bodies will be.

Why Deer But Not Foxes?

Recently we published on this page some observations which the Ottawa *Journal* made about fox-hunting; it thought that the expense of time and effort and money was ridiculous when "a bullet or a trap would do the job so much more quickly and cheaply". Nor is the *Journal* alone in these views; several Canadian papers have been popping off about fox-hunting recently.

Of course fox-hunting is expensive and rather silly; but expensiveness and silliness are characteristics of every popular sport. To put the matter less baldly, every sport which is enthusiastically followed is bounded by rigid conventions. To talk about shooting a fox is logical, but it is repugnant to a fox-hunter. It is also logical to poison a deer if you want to put its horns over your front door, but we have never heard of a deer-hunter in good standing who did so. The essence of a sport is that it requires some set task to be accomplished according to arbitrary and illogical rules.

To hunt the fox a man must have a special riding outfit, a good horse, and a knowledge of the rules of the game; thus equipped, he follows the hounds until they kill the fox, and then he rides home, well content.

Several of our contemporaries think this silly, but let us consider this typically Canadian picture: a middle-aged business or professional man equips himself with a special suit of clothes and a costly gun, and goes into the forest; he crouches behind the bushes, and lies on his belly for hours on end, until at last a deer passes by; then he (1) fires at it and kills or maims it, (2) fires at it and misses it, (3) looks into its beautiful eyes, thinks of Home and Mother, and pretends he never saw it. He calls this 'hunting'; but if he really wanted venison a butcher would get it for him without any trouble at all.

The fox-hunter is silly; the deer-hunter is silly. But they are both having a good time and, upon the whole, they are harmlessly and healthfully employed. We wish them both good luck and good sport for we enjoy several silly games ourself. But we do not like to see a nation of deer-hunters mocking a nation of fox-hunters. It is simply pot calling kettle black.

The Attack On Venereal Disease

Ottawa has acted wisely in decreeing that no man shall be discharged from the Canadian armed services if he is suffering from communicable venereal disease. In war such diseases spread rapidly, and there is always danger that a man returning from war will infect his wife, or perhaps his bride and any children who may subsequently be born to him. Canada is the first nation to take steps to prevent the spread of venereal infection in this way.

The suggestion was made recently by a church group that couples who intend to marry should submit certificates of health to the officiating parson, as well as a marriage license. There is great merit in this idea and if it were to become the common procedure many tragic marriages could be avoided. The position of the churches in this matter would be a delicate one; no conscientious clergyman would unite two people whose offspring were likely to be seriously handicapped by venereal infection. But it would not be altogether easy for a clergyman to refuse to marry a couple for that reason if he thought that some less scrupulous agent would be willing to do so. The onus of refusal ought not to be put on the clergy. It would be a simple matter to make the presentation of a certificate of health by both parties a condition of receiving a marriage license.

This should cause no insuperable inconvenience. Venereal disease, in its early phases, can be cured with a little time and patience. The delay and restraint which was necessary in some cases would be a trifling price to pay for better national health and a decreased number of wrecked marriages. The fight against venereal disease is of first importance in any campaign for better national health, and it is certain that it can be checked and reduced to a minimum if we are courageous in our measures of control.

The Vengeance of The Oppressed

Dramatic, lurid and unsavoury incidents are being reported from those parts of Europe in which Fascism has recently been put to rout. Consider the case in Rome in which the former jail director of that city, Donata Caretta, was dragged from the court-room where he was a witness, was held in a river until he was drowned, and was then posthumously hanged.

There is no doubt about it, Caretta was a despicable creature. While the Fascists were in power he used his position to extort money from the relatives of those who were held as hostages or political prisoners. Upon payment of a large sum, he would promise to procure a prisoner's escape. But he betrayed those from whom he extorted money, for he never made any attempt to save any of his prisoners. He was hated by the Roman populace as only such a cold-blooded double-crosser can be.

Justice in Italy must be administered in a very odd way. The President of the court actually issued tickets to the wives and mothers of men whom Caretta had betrayed, in order that they might see him meet his fate. But when Caretta appeared they took the law into their own hands, and killed him in a riot which was estimated to have included 7,000 angry people.

Some of us here in Canada may be inclined to shake our heads over the violence of the Italian mob which slew Caretta. We have no right to judge them. Canada has never seen such dark days as Europe, and we have no way of knowing how we should behave under similar circumstances. We may be sure that the spetcacle of a tyrant on trial is a provocation to riot, and such provocations cannot always be resisted.

NOTE AND COMMENT

A couple in Toronto recently celebrated their 60th wedding anniversary. That is quite a stretch of wedded blitz.

A wrestler died the other day at the age of 44. That's what these sedentary occupations do to a man.

A sweater worn by a Kitchener man burst unaccountably into flames twice in two days. Perhaps it concealed a glowing heart or a burning faith.

"The bride looked lively in a floor-length gown of white chiffon" says a social note in a weekly paper. This sounds like a great improvement on the Found Drowned look which so many brides consider appropriate to the nuptial day.

"A Sensible War"

By B. T. RICHARDSON

QUEBEC: The words of the single brief communique issued by President Roosevelt and Prime Minister Churchill, at a press conference Saturday afternoon marking completion of the second Allied war planning conference at Quebec, showed the most serious difficulty for the planners has been to find room and opportunity for marshalling against Japan the massive forces which each and all are ardent to engage against the enemy.

The shape of the Pacific war became clearer as the two leaders spoke in turn of the conference they had just concluded. Mr. Roosevelt used that favourite word of the American strategist, "logistics," problem of distance. Men and guns and supplies must travel 6,000 miles to confront the Japanese, not merely 2,000 miles to Europe. These were his figures, actually on the conservative side, for the front against Japan is around the world, 9,000 or 10,000 miles from the training camps and munitions plants of America. Mr. Roosevelt cleared up one point—the Pacific war is not going to be entirely a naval war. There will be land operations on a great scale, he indicated, but to understand the scale of land forces required it is important to remember that, against Japan, the Allies have "so much sea space, so little land space."

This means that employment for a large proportion of the Allied land forces in Europe, including Canadians, cannot be found in the Pacific.

◇ ◇ ◇

THE sole difficulty in the second Quebec conference had been, as Mr. Churchill put it, that the British felt the United States were keeping far too much of the Pacific war to themselves. "We must have a fair share of the good things of life," he said, amid laughter from 150 correspondents. An "amicable agreement" had been reached in dividing the honours of defeating Japan. Britain would have massive forces in the Pacific war, all that could be transported and maintained there. But to make matters more complicated, other volunteers wanted to be in at the finish. Canada and other dominions had insisted and obtained a share in the war against Japan. "We have all asserted our rights to be in at the death," said Mr. Churchill, raising another laugh. "So what? So that can be given full publicity." The laughter spread around, enveloped reporters and photographers, and staid McGill University officers in academic robes. These strange additions to the press conference had lingered behind after conferring honorary degrees on Mr. Roosevelt and Mr. Churchill.

The terrace of the Citadel, 250 feet above the glassy surface of the St. Lawrence, basked in warm September sunshine. The black cannon, shining in new paint for the occasion, pointed across at Levis and down river to the isle of Orleans, recalling the day when British General Wolfe embarked on the first modern amphibious operation. "This is where they could not keep the Wolfe from the door," quipped Christopher Morley, the bearded American author, who gets paid handsomely for writing comments like that.

◇ ◇ ◇

MR. ROOSEVELT sat in the middle, Mr. Churchill on his right, Mr. King on his left. Correspondents squatted a few feet way, dozens more pressing behind to hear. Mr. Roosevelt was thinner than those who were here last year remembered him. His cigarette-holder had an even jauntier angle of elevation. He was healthily tanned, wearing a blue-grey suit, a sporty bow tie. As Mr. Churchill was speaking, Mr. King happened to whisper something to Mr. Roosevelt, who leaned towards him and cupped his ear to catch the Canadian Prime Minister's words. Mr. King's impeccable grey suit, speckled tie, and thin black ribbon running to his glasses tucked in his vest pocket, revealed a man little changed from the year before. Mr. King is 69 years old; Mr. Churchill 70, and Mr. Roosevelt 62. But Mr. King seems the youngest of the three. Mr. Churchill wore morning clothes, a black jacket, striped trousers, a correct but defiant tie, and he smoked a big cigar. His eyes sparkle and his face colours slightly as he gets into his speaking stride, and the old Churchillian phrases begin to roll. He lit his cigar after he finished talking, a grin on his round features. His eye lit on Mrs. Churchill seated near, and he leaned over and gave her an affectionate pat. The brief statement they issued revealed, more than the men themselves, how much history has run down the eaves of times in a short year since they sat in almost the same place and told about the same number of newspapermen that plans had been devised for waging war to its climax. They had not been able to say much about them then, but the enemy and everyone knew them today. Again Mr. Churchill was saying that the enemy shall know soon enough what was decided at Quebec, and the very phrase struck a chord of memory so that he and others laughed.

"That is what I said last year," he admitted. "What then was secret is now apparent; what was then concealed is now known; what was then an egg, is now afoot; what was then a sprout is now a giant forest tree; what was then a design is now a mortal blow against our enemy."

◇ ◇ ◇

OF the conference, the joint statement said: "They reached decisions on all points both with regard to the completion of the war in Europe, now approaching its final stages, and the destruction of the barbarians of the Pacific." One judges Mr. Churchill wrote that phrase, for he used the word "barbarians" in his free-wheeling remarks to the press later. Regarding Europe, Mr. Roosevelt said they were not yet willing to forecast a specific date for the surrender of Germany.

Mr. Roosevelt, speaking of Canada as a comrade-in-arms, disclosed that Canadians will be integrated with American forces against Japan. We of the United States, he said, have fought alongside the Canadians, and we will keep on fighting alongside each other all the way across the Pacific. Such a statement will occasion speculation on Canada's future role in the war against Japan, for it opened the prospect that, as well as sending forces to the Mountbatten command, Canada will also contribute to American naval command areas.

The sheer power of phrase-making displayed by Churchill cannot fail to astonish. He far excels Mr. Roosevelt at this. He could not pretend to speak with humility today, said Mr. Churchill. He summed up the Allied war effort simply: "We have conducted a sensible war." To refer to the gigantic Allied organization of a global war, now paying double dividends of victory, as "a sensible war," must take its place among the classic examples of under-statement in English language.

HOME! —By Goldberg

Charlemagne's Capital

(NEW YORK TIMES)

AACHEN, better known to most of us as Aix-la-Chapelle, Charlemagne made the northern capital of his empire. His father, Pippin, built a palace there before him. The town owes its splendor to the son. He loved the place. In his time it was the centre of a learned and cultivated society. There, in the course of more than five hundred years, thirty-two kings or emperors were crowned. In the sixteenth century the feeling that Aachen was too near the French and too far from central Germany was at last turned into action; and from 1562 emperors were elected and crowned at Frankfort-on-Main. But Aachen, a free imperial city, must long have been good to live in, for the citizens of such a city were not subject to feudal customs, to tolls and taxes, or to attachment of their goods or persons.

The core of Aachen is old. A new and handsome town lies around it. The fourteenth century Town Hall, built on the ruins of Charlemagne's palace, encloses the great hall of coronation. Of the Minister, the coronation church, since 1930 a cathedral, the most ancient part is the domed octagon, built about 800 as Charlemagne's palace chapel. Hence part of the name of the city. It is the tradition that the tomb of Charlemagne was underneath the dome. According to legend, the Emperor Otto III in 1000 found him still wearing his coronation robes and sitting in his marble chair. So in the Untersberg in Bavaria he is still sitting. When his white beard has grown three times around the stone table before him, the world will end. His bones are now in a shrine in the Hungarian chapel. In 1906 William II, doubtless for the purpose of showing his disrespect for a person who had dared to be so much mightier and greater than himself, had the coffin opened, ostensibly for the purpose of having the robes moved to Berlin and reproduced.

For in the twentieth century, as through the Middle Ages, Aachen did a great business in cloth and needles. Thus the venerable Carolingian city is something like what Birmingham would be if Westminster Abbey were in it.

LETTERS TO THE EDITOR

POLLUTION OF LITTLE LAKE

Sir,—It is with much appreciation that I have noticed from time to time, references in your paper regarding the pollution of Little Lake, and the subsequent overflow of this condition into the Otonabee River.

I have operated my present cruiser on the Trent Waterway for sixteen years, and previous to that had a smaller launch.

I have never noticed such a filthy, polluted condition as we have had to endure this past season.

I have only docked at the George Street Wharf twice this season, and the visible suspended filth in the water has been most embarrassing to owner and guests.

I have talked with several yachtsmen from the U.S.A. and they marvel at the beauty and possibilities of our waterway. Our fish have become sickly; livestock drink the river water, swimming is prohibited, and even canoeing is not as pleasant as it could be, due to this condition.

In the interests of the general health of this city, and post-war tourist attraction, cannot this condition be improved, or even corrected?

Thanking you for valued space.

H. N. SELLON.

23 Aylmer Street, Peterborough.
Sept. 18, 1944.

QUESTIONS ABOUT THE ARENA

Sir,—Now that the drive for the Community Health Centre is finally underway it might be an excellent time to answer several questions which seem to be in everyone's mind. I honestly believe that far greater success will be obtained in the drive if the answers to these questions are fully explained.

The questions as I find them are as follows:

1. Will this Centre be operated completely as a business proposition with a manager who is competent in both business and sport or will it be left at the mercy of a committee who, in my opinion, have no place in the operation of a business proposition?

2. What are the prices to be for hockey, lacrosse etc.? This is one of the main questions asked and in fairness to the subscribers should be definitely decided now.

3. Why is the sport centre not to be equipped with bowling alleys? This should be one of the main attractions as it is almost impossible for the general public to obtain an alley elsewhere when the shop leagues are operating. Cost should not be the answer to this question as other business people have definitely found them to be a paying proposition.

4. Will the centre be open to the public at all times for skating, etc., or just at certain hours and certain days?

5. Has provision been made for training young players in all sports? Will the youngsters have certain hours to play free from all contact with older players?

6. As the general public are asked to subscribe a certain portion of the cost, will they have the right to use the centre in proportion or will they be at the mercy of the different shop leagues at all times?

7. Why not eliminate completely the standing room? Not all people are able to afford reserve seats, but, as it is a Community undertaking they at least have a right to a seat.

These questions might have been taken up at the meetings but a published statement of proposals would, I am sure be appreciated.

Yours very truly,
H. R. LONG.

THE POPE' POSITION

Sir,—A letter of insult to His Holiness Pope Pius XII appeared in the issue of September 14 which cannot go unchallenged. Most Protestants will view this attempt to belittle the head of the Catholic Church here upon earth, with hard-favoured contempt.

Irrespective of race, creed or denomination it is an established fact that the spiritual leaders of all Christendom today are men of peace, and certainly the Holy Father is not the least of these, even though Mr. A. G. Warren of Peterborough might like to have readers of the Examiner believe such to be the case.

His Holiness would like nothing better right now than to see lasting peace with justice for all. But he cannot guarantee it; neither can the Archbishop of Canterbury. The political leaders of this or any other day have little if any respect for the views of ecclesiastical authorities on political matters.

The fact that a certain army of troops is given a blessing before going into battle does not necessarily mean that the Pope or priest favours that side in battle. He can turn around five minutes later and give a similar benediction to the enemy, proving that his love and God's love embraces friend and foe alike. His office definitely requires impartiality in spirtual matters.

We are all God's children and the fact that some of us turn against our Creator and commit many grievous sins (speaking from both a personal and a national standpoint) at various times, this does not change our fundamental status in the sight of the Church insofar as our possibilities for salvation are concerned. Each individual has a soul and he must have an opportunity for salvation.

Furthermore, there is no limit to the number of times a man may be given an opportunity to repent his sins and attain salvation.

The Holy Father is interested therefore only in the salvation of as many of God's children as possible. When he gives a blessing to an army of troops it is given for the souls of the men or women taking part in the expedition and not as some may think, for the success of the enterprise itself. The Holy Father is interested not in the temporal but in the spiritual success of his children.

In conclusion, Mr. Editor, it is my opinion that such letters as the one to which I have reference are not in the best interests of unity in this country at the present time, and should be discouraged by all men, regardless of creed. We do not want any of our Church leaders to be unjustly attacked by members of the laity or by any lesser clergymen of any denomination.

There are many different denominations professing Christ at the present time, and there is every indication that the number will increase greatly with the passage of time. We can't all think alike. But let us not be bitter toward one another. Let us not attack the leaders of these various groups and let us not quarrel among ourselves.—Yours respectfully,

FREDERICK W. M. MAYBEE.

Hard To Believe How Time Flies

SEPTEMBER 21

1914 The corner stone of Trinity Church is laid by H. C. Cox of Toronto.

The firm which built the local incinerator consents to alter the structure to wipe out defects.

Patriotic concert in the Grand Opera House raises a large amount for the Patriotic Fund.

The old Clancy blacksmith shop at Hunter and Mark streets an East City landmark is being torn down.

Ministerial Association decides to read a letter endorsing the Peterborough Patriotic Fund from city pulpits.

1924 Ten-day search in Dummer township for 74-year-old Henry Hughes has been abandoned by the police.

Mrs. Arthur Robson, one of Lakefield's oldest residents, was buried today.

Mrs. John Mein, one of the oldest of Peterborough's citizens dies in her 87th year.

Toronto girls ball team with Grace Conacher pitching defeat Peterborough All Stars with Babe Vincent on the rubber 6 to 1.

In the Gordon Cup semi-finals the G.W.V.A. and Thistle teams play to a 1-1 tie.

1934 This is the first warm day after a week's cold spell. The thermometer climbed to 78 this afternoon.

Tomatoes were selling at 15 and 20 cents a basket on the local market today.

Farewell services are held for Faith Boorman, Jean Cox and Geraldine MacDonald who are entering the Salvation Army Training School.

Official batting averages of the Peterborough Central Ontario League club show Tommy Foley leading with .314 and Bill Calladine second with .294.

Peterborough Kiwanis beaten 10 to 7 by Scarboro Grads in the second game of their O.A.L.A. playoff series.

A Bible Message

And Moses called all Israel, and said unto them, Hear, O Israel, the statutes and judgments which I speak in your ears this day, that ye may learn them, and keep, and do them. (Deut. 5: 1.)

◇ ◇ ◇

When thou art come into the land which the Lord thy God giveth thee, thou shalt not learn to do after the abominations of those nations...

Thou shalt be perfect with the Lord thy God. (Deut. 18: 9, 13.)

◇ ◇ ◇

As for God, his way is perfect; the word of the Lord is tried: he is a buckler to all them that trust in him. For who is God, save the Lord? and who is a rock, save our God?

God is my strength and power: and he maketh my way perfect. (II Sam. 22: 31-33.)

◇ ◇ ◇

Be ye therefore perfect, even as your Father which is in heaven is perfect. (Matt. 5: 48.)

Contemporaries

DESTRUCTIVE MANIA

Before the war the Rostov Region had nine drama theatres and many cinemas attended annually by 145,000 workers, collective farmers, students and others.

The magnificent theatre in Rostov dedicated to Maxim Gorky had a seating capacity of 2,000 and the largest stage in the Soviet Union.

With pedantic consistency and bestial brutality the Germans attempted to destroy every institution of Russian culture and science. After the Nazis were routed it was found that of the nine theatres in the Rostov Region, only one remained intact; the others were reduced to heaps of rubble.—USSR Bulletin.

MUCH-MARRIED GIRLS

Social workers are having to find answer to a new wartime problem—the case of the much-married girl.

I am told that it is not uncommon for a girl in her early twenties to be widowed and married, and widowed again.

Dr. David R. Mace tells me that one of the cases dealt with by the Marriage Guidance Clinic was that of a girl of 21 who had been married and widowed twice in a year. Both her husbands had been operational airmen.

She came to the Clinic to ask for advice as she was contemplating marriage to a parachutist. "She was a highly emotional girl," Dr. Mace said, "but she was serious-minded, and had not entered into her marriages lightly.

"It is most difficult to know how to deal with such problems."—Sunderland Echo.

FOOD RESERVES

Invasion might have brought a food emergency at home, and big stocks were built up to meet it. They have not yet been touched. This good news comes from Colonel Llewellin, Minister of Food, who, having taken over a going concern seven months ago, is now able to report that the situation is highly satisfactory. The prospect, indeed, is that our rations, with the exception of milk, which always fluctuates seasonally, will be maintained for the rest of the year. Here is a record of quiet, painstaking achievement for which we can all be thankful. Let us not forget those who made it so—the brave men of the Royal Navy and the Merchant Service, and the farmers, whose whole-hearted industry helped to fill the nation's wartime larder.—London Sunday Chronicle.

Unconsidered Trifles

Jackson missed his train the other evening, so he went to have his hair cut to while away the time till the next train left. When he entered the barber's shop he was in no amiable frame of mind.

"Cut it without conversation," he growled, as he took his place in the chair. "Don't want any hair restorer, scalp invigorator, dandruff eradicator, face lotion, or anything else. I don't interest myself in boxing, racing or football. As regards the weather...."

Here a customer nudged Jackson's elbow.

"You'll have to write it down on his slate," he said. "He's deaf and dumb."

PLANE BLOWS UP

TUNBRIDGE WELLS, England — (CP). — Sub.-Lt. Myles Jackson of Tunbridge Wells, his W.R.N.S. wife Daphne and a pilot officer were killed when their plane blew up over the sea.

"My children are protected

with all the vitamins and minerals they need"

With three average-good meals a day including fruit juice plus Ovaltine night and morning they're getting all the *extra* vitamins and minerals they need, besides quick food energy elements and muscle building proteins.

Just follow this recipe for better health —

3 MEALS A DAY PLUS OVALTINE NIGHT AND MORNING

Get Ovaltine today!

Two Glasses* of Ovaltine Are equal to
Vitamin A in 4 oz. average butter
Vitamin B1 in 6 slices whole wheat bread
Vitamin D in 1 teaspoon standard Cod Liver Oil
Vitamin G in ¾ oz. dried brewers yeast
Iron in 3 oz. liver
Calcium in 2½ oz. Cheddar Cheese
Phosphorus in 2½ oz. Cheddar Cheese
*Made as directed with average milk

OVALTINE
THE PROTECTING FOOD-DRINK
126

No Men Are Indispensable

By JACK BELL
Associated Press Staff Writer

PORTLAND, Ore., Sept. 21—(AP)—Apparently unruffled by two escapes from serious injury, Gov. Thomas E. Dewey of New York prepared to board a refurnished campaign train Wednesday for San Francisco and a speech there Thursday night.

Without referring to a train wreck which had delayed his arrival for several hours or to a narrow escape when the auto bringing him here swerved to avoid a truck, Gov. Dewey told a cheering crowd of about 7,000 persons here last night that in the making of "a people's peace" there could be no 'indispensable man."

He declared:

"Let's have no more pretence about indispensable men. There are no indispensable men. If our republic after 150 years of self-government is dependent upon the endless continuance of one man in office, then the hopes which animated the men who fought for the declaration of independence and the constitution have indeed come to nothing."

"The peace we seek," he declared, "must not hang by the slender thread of personal acquaintance of any two or three men. The pages of history are littered with treaties proclaiming permanent peace made privately by rulers of nations and quickly broken.

"This cause is too important to be trusted to discredited methods or to be dependent upon the life span and continued friendship of two or three individuals."

The New York Governor's reference to the "two or three men'" apparently was to President Roosevelt, Prime Minister Churchill and Premier Stalin.

BREW BEER

LONDON — (CP). — Last year harvest workers in Suffolk complained of suffering from thirst while they worked, so this year, farmers, anxious to please their hard-to-get help, have arranged with brewers to supply beer to the harvest fields.

GLAD TO SEE HIM—On the steps of the Church of the Sacred Heart, overlooking Paris, FO. C. E. Glover, 273 E. Francis road, Fort William, chats with a group of French people who tell him how glad they are that the Germans are gone. *(RCAF Overseas Photo Through WIB)*

Peace River Work Described

BETHANY, Sept. 21 — (ENS) — The September meeting of the women's institute was held at the home of Mrs. Herbert Fallis Monday night. Nineteen members answered the roll call by telling of some article, which could be made from rope.

Mrs. Armstrong, treasurer, reported, that the proceeds from the Labor Day concert were $76, and after bills were paid there was a balance in the bank of $92. Two interesting letters from boys overseas were read by Mrs. Price from Gordon Jarvis and Mrs. Jackson from James Lemon. After discussion, it was decided, to begin at once to prepare for overseas Christmas boxes. Mrs. Jackson was appointed convener with Mrs. Armstrong, Mrs. Veale and Miss Staples as assistants.

Mrs. Price reporting for the war work said, yarn for 25 more pairs of socks had been received. The home nursing class will resume its activities, commencing today at 8 p.m. in the town hall. Mrs. Thorndyke reporting for the quilt committee said four more quilts were ready for quilting and these would be done on the regular work day.

Mrs. W. L. Rowan, convener of group 1 and in charge of the evening's program, introduced Rev. Mr. Henderson, newly appointed pastor of the United Church, who had come to tell of his work in the Peace River District, where he is a missionary. He spoke of where the Alaska Highway now is, and in view of the fact, that the Kyle family, recent of Bethany are employed there, it was of interest to their friends.

Mrs. Rowan gave a paper of educational value, the cultivation and manufacturing of fiber as the most necessary article to farmers as binder twine, she described how sisal is grown at Yucaton, and how Manila rope fiber is cultivated and how it is manufactured into rope in Hamilton.

A lunch of coffee, sandwiches and cake was served by the hostess and members of group 1.

More Bears Sighted

WARSAW, Sept. 21 — (ENS) — Bears are becoming plentiful around here this fall. A week ago one was caught and destroyed on the farm of John Clysdale and on Saturday Allen Douglas and his brother Oliver were picking cranberries around Maloney's Lake and were started to see a huge bear eating berries from the opposite side of the same bush. Two others were heard and it is presumed it was a mother and two cubs.

The flavour is delicious

"SALADA" TEA

Trent River News

Mr. and Mrs. Allan Dafoe of Peterborough were recent guests with Mr. and Mrs. Earl Greenly and Mrs. A. Greenly.

Mr. and Mrs. James Doupe and family of Prince Albert were in Trent River for the week-end.

Ross Pollock, Kingston, spent the weekend with Mrs. Pollock and Bob.

Mrs. George Heath is undergoing an operation in Todonto hospital.

Little Sharon Thake, Havelock, has been spending a holiday with her grandparents, Mr. and Mrs. Ray Scott.

Recent guests with Mr. and Mrs. M. T. Lean and family were Cpl. Meredith Lean, R.C.A.F., of St. Thomas, Roy Lean of Cobourg, Pte. Douglas May from Camp Borden, Mrs. Douglas May and family of Stirling, and Mrs. Clifford Sedgwick of Norwood.

Mrs. Seymour Vaness of Steenburg is visiting her son and his wife Mr. and Mrs. Ernest Vaness and Afton.

Mr. and Mrs. Faulder and party fdom Akron, Ohio, are holidaying here for two weeks.

Mr and Mrs. Clifford Knox, and Mr. and Mrs. Huss of London are spending a holiday at the Knox cottage.

Mr. McCool and party, Toronto, are spending one week at a cottage here.

Miss Frances Dart of Peterborough spent the week-end here and was accompanied back by her mother, Mrs. George Dart.

Mr. and Mrs. S. Luck and Mrs. Woods from Toronto are holidaying here.

Trent River School re-opened on Monday with Mrs. Brisbin of Havelock again engaged as teacher.

Frank Openshaw from Toronto is erecting a new cottage south of the bridge.

Mr. and Mrs Fred Alley, Peterborough spent the week-end at their cottage.

Mr. and Mrs. Philip Greenly and family, Indian River, spent the week-end at the Whibb cottage.

Guests at the Sedgwick House are: Mr. Hickenbottom, Mr. Odell, Mr. Rice, Md. Kidd from Shinnston, West Virginia; Mrs. Price and Mrs Moore from Bowmanville.

Mr. and Mrs. Henry Pollock have returned home after spending a week with friends at Coe Hill.

Bethesda Church Has 62nd Anniversary

HARWOOD, Sept. 21—(ENS) — The sixty-second anniversary of Bethesda United church was held Sunday when Rev. Maxwell of Campbellford, was in charge at both services.

Bethesda choir sang two anthems, "I Will Extol Thee" and "Shadow or Sunshine." A quartette made up of Mrs. Garnet Isaac, Shirley Drope, Kenneth Symons and Glenn Hogg sang "God So Loved the World." In the evening Roseneath choir led the service and sang three anthems.

Bethesda choir entertained Roseneath choir at the home of Mr. and Mrs. R. E. Drope after the service. Those who attended the service from a distance were: Mr. and Mrs. Alex Cowan and family from Agincourt, who visited Mr. and Mrs. Wallace Bell, Miss Lettice Drope, Toronto and Corporal Earle Fisher of Camp Borden, who visited Mr. and Mrs. R. E. Drope.

Mr. and Mrs. Bruce Macklin and family, of Bewdley, Mr. and Mrs. Hayden Buttars and family of Baltimore; Mr. and Mrs. W. A. Macklin and Mrs. V. Brenton of Fenella.

Mr. and Mrs. A. F. Ward, of Peoria, Ill., and Mrs. J. Sandercock, of Camborne, who visited Mr. and Mrs. A. Carruthers.

Mr. and Mrs. Fred Lean of Oshawa, visited Mr. and Mrs. F. McCulloch.

Mr. and Mrs. Russel Johnson and Mr. and Mrs. J. Murney and families visited Mr. and Mrs. Woodbeck at Coe Hill at the week-end.

Mr. R. E. Drope attended the opening of Belleville Fair on Monday and visited at the home of his brother-in-law, Mr. and Mrs. Elmer Sandercock.

Mr. and Mrs. Harvey Woods are spending their vacation with Mr. and Mrs. J. Minifie.

Mrs. F. McCulloch is in Oshawa for a week with her sister, Mrs. F. Lean.

Wren Marion Drope, who has been on furlough with relatives, has returned to Halifax.

Mr. and Mrs. George Lang and son Lawrence Rosevear, of Texas, are visiting her parents, Mr. and Mrs. J. N. Rosevear.

Rev. and Mrs. G. Campbell, of Colborne, visited their daughter, Agnes, who was appointed principal of the public school recently.

Norwood News

MRS. D. Riseborough, of Ottawa, spent the week-end with relatives here.

Mrs. Dales, of Tweed, is visiting Mrs. R. G. Lawlor.

Dr. and Mrs. A. R. McGee, of Toronto, spent the week-end with Mrs. S. McGee.

Mr. S. Scott and Mr. R J. Leeper are spending some time at Stewart Valley, Saskatchewan, with Mr. and Mrs. A. Thistlewaite.

Mr. B. W. Squire left Tuesday afternoon to spend a month with Mr. and Mrs. F. Elliot in Buffalo.

Mr. and Mrs. Kirkpatrick, of Toronto, spent the week-end with Mr. and Mrs. H. Caskie.

Mrs. L. Herr spent Saturday with her parents, Mr. and Mrs. Collins in Cobourg.

NEW COMMAND—Lieut. Cmdr. Ian Angus, R.C.N.V.R., who has been appointed commanding officer of H.M.C.S. Prestonian, is a native of Victoria, B.C., where he was a wholesale merchant before joining the Royal Canadian Naval Volunteer Reserve.

APPLAUDED— BY 4 GENERATIONS

Fleischmann's fresh Yeast can *always* be trusted to give *you* good bread you can be proud to serve! It has been Canada's favorite fresh yeast for over 70 years. Use it if *you* bake at home — see if it doesn't give you a better tasting, more even-textured loaf! At your grocer's. Get some today!

GET MORE VITAMINS — MORE PEP! Eat 2 cakes of FLEISCHMANN'S *fresh* Yeast every day. This Yeast is an excellent natural source of the B Complex group of vitamins!

MADE IN CANADA

More "Go" for work or play

with this

ENERGY BREAKFAST

Extra Tasty with Fresh Peaches

BUILD breakfast around NABISCO SHREDDED WHEAT! Eating this high-energy whole wheat cereal regularly is a mighty pleasant way to help get the proteins and carbohydrates you need, as well as useful amounts of the minerals, iron and phosphorus. Tender, golden-brown NABISCO SHREDDED WHEAT is ready cooked, ready to eat, ready to help give you more "go" for work or play. Serve it to your family often.

THE CANADIAN SHREDDED WHEAT COMPANY, LTD.
Niagara Falls, Canada

Made in Canada of Canadian Wheat

744X

TESTED PRACTICAL RECIPES IN EVERY PACKAGE

LOBLAWS

Fine TEAS AND COFFEES!

NOW RATION FREE!
ENJOY YOUR FULL REQUIREMENTS

LOBLAW'S PRIDE of ARABIA COFFEE — 1-lb. Pkg. 35c
Fine or Medium Ground

TWO CUP COFFEE — 1-lb. Pkg. 29c
Fine or Medium Ground

LOBLAW'S FINE QUALITY TEAS

Orange Pekoe Red Label — ½-lb. Pkg. 40c
BLUE LABEL — ½-lb. Pkg. 35c
BROWN LABEL — ½-lb. Pkg. 33c

COMMERCIAL QUALITY BEEF!

5-RIB BONES PRIME RIB - lb. 31¢
BONELESS & ROLLED SHOULDER ROAST lb. 24¢
CHOICE FRESH GRADE "A" BOILING FOWL - lb. 31¢
CHOICE SIRLOIN STEAK or Roast lb. 43¢
FANCY STEAK or ROAST PORTERHOUSE - - lb. 47¢
CHOICE WING STEAK or Roast lb. 45¢

CHOICE TENDER FRESH LAMB

WHOLE FLANK ON, KIDNEY & SUET OUT
LAMB LOINS - - - lb. 37c
FRONT Quarters - lb. 25c
LAMB RACK or Shoulder Roast lb. 31c
NECK ON

PURITY FLOUR 7-lb. Bag 23c

Sunfilled Pure Concentrated ORANGE JUICE 6 Fl. oz. Tin 63¢
Ideal for Overseas Parcels

LAST CALL for PRESERVING

LIMITED QUANTITIES AVAILABLE OF ELBERTA PEACHES BARTLETT PEARS - Blue & Green PLUMS

NOW ARRIVING DAILY IN GOOD SUPPLY NEW SEASON'S ONTARIO BLUE GRAPES Attractively priced in Six-Quart Baskets.

ONTARIO NO. 1 GRADE LARGE COOKING ONIONS 3 lb. 10c
ONTARIO NO. 1 GRADE SPANISH TYPE ONIONS 2 lb. 15c

ONTARIO SELECTED SNOW WHITE CAULIFLOWER Large Size Heads, each 10c

ONTARIO No. 1 Grade RUTABAGAS Waxed Yellow Turnips, Lb. 3c

ONTARIO FINE QUALITY APPLES
COMBINATION GRADE Wealthy or Alexander 3 Lbs. 19c; 6 Qt. Basket 59c
NO. 1 or COMBIN.N GRADE McIntosh Reds 6 Qt. Basket 49c
COMBINATION GRADE Wealthys 6 Qt. Basket 45c
DOMESTIC GRADE Wealthys
NEW SEASON'S ONTARIO Crabapples 6 Qt. Basket 59c

CALIFORNIA JUICY LEMONS Size 252 Doz. 49c; Size 300 Doz. 45c; Size 360 Doz. 39c
One of the above sizes in each Store

CALIFORNIA SEDLESS GRAPEFRUIT 2 Size 80 19c; 2 Size 100 15c
One of the above sizes in each Store

CALIFORNIA JUICY VALENCIA ORANGES Size 200 45c Doz.; Size 225 33c Doz.; Size 220 35c Doz.; Size 288 29c Doz.
At least one of the above sizes in each Store.

ONTARIO NO. 1 GRADE WASHED Carrots 4 lb. 15c
SELECTED NO. 1 GRADE LOUISIANA Yams 2 lb. 19c
ONTARIO SELECTED HEAD LETTUCE 2 large heads 15c
ONTARIO SELECTED Green or White CELERY STALKS 2 for 15c
ONTARIO GROWN CANADA NO. 1 GRADE POTATOES 10 lbs. 25c
A good selection available HUBBARD SQUASH, POTATO SQUASH, MARROW, PUMPKIN, PEPPER SQUASH, &c.

QUAKER PRODUCTS!

Quaker Quick Macaroni 2 16-oz. Pkgs. 21¢
Quaker Peter Pan Puffed Wheat - 8-oz. Pkg. 17¢
Quick or Regular Quaker Oats 48-oz. Lge. Pkg. 19¢
Tasty Quaker Muffets 2 Pkgs. 17¢
QUAKER CORN FLAKES - - - 2 8-oz. Pkgs. 15¢
QUAKER PUFFED WHEAT SPARKIES 2 Pkgs. 13¢

LOBLAWS Cottage BREAD 2 24-oz. Loaves 15¢
White - Whole Wheat - Cracked Wheat

EGGO-BAKING POWDER 4-oz. Tin 9¢
CROSSE & BLACKWELL Worcestershire Sauce 6-oz. Btl. 27¢
MALT or WHITE HEINZ VINEGAR 2 16½-oz. Bottles 25¢
WHEN AVAILABLE USE SUPER-CREAMED CRISCO 1-lb. Pkg. 22¢
LIBERTY Brand MARASCHINO Cherries 6 Fl. oz. Btl. 27¢

AT YOUR BIRDS EYE COUNTER
BIRDS EYE PACIFIC OCEAN RED SNAPPER FILLETS Tender, Flaky White Meat lb. 46c

TOILET SOAP Palmolive 3 Giant Cakes 23c
SOAP FLAKES Princess - Large Pkg. 24c
HAWES Lemon Oil - 12-oz. Btl. 25c
PASTE Chan Floor Wax 1-lb. Pkg. 59c
CLEANER Babbitt's - - 2 Tins 9c
HANDY Oxydol Small Pkg. 9c Large Pkg. 23c

CLARK'S QUALITY FOODS

Clark's GOVERNOR SAUCE .... 8-oz. Bottle 23c
Clark's Fancy TOMATO JUICE .... 2 20-fluid oz. Tins 17c
Clark's CREAM OF MUSHROOM, CREAM OF ASPARAGUS SOUPS ...... 10 fluid oz. Tins 2 for 17c
Clark's SCOTCH BROTH, CONSOMME, CREAM of TOMATO and OXTAIL SOUPS ...... 10 fluid oz. tins 3 for 20c

DOMESTIC OR EASIFIRST Shortening 1-lb. Pkg. 19¢

RATION COUPONS VALID
BUTTER - - - Nos. 74-79
SUGAR - - - Nos. 14-41
PRESERVES - Nos. D1-28
CANNING SUGAR - F1-10

LIBBY'S Prepared Mustard 6-oz. Jar 8¢

STORE HOURS
MONDAY - TUESDAY - THURSDAY - FRIDAY 8.45 to 6 p.m.
WEDNESDAY - - - - - - - 8.45 to 12.30
SATURDAY - - - - - - - 8.30 to 6 p.m.

LOBLAW GROCETERIAS CO. LIMITED

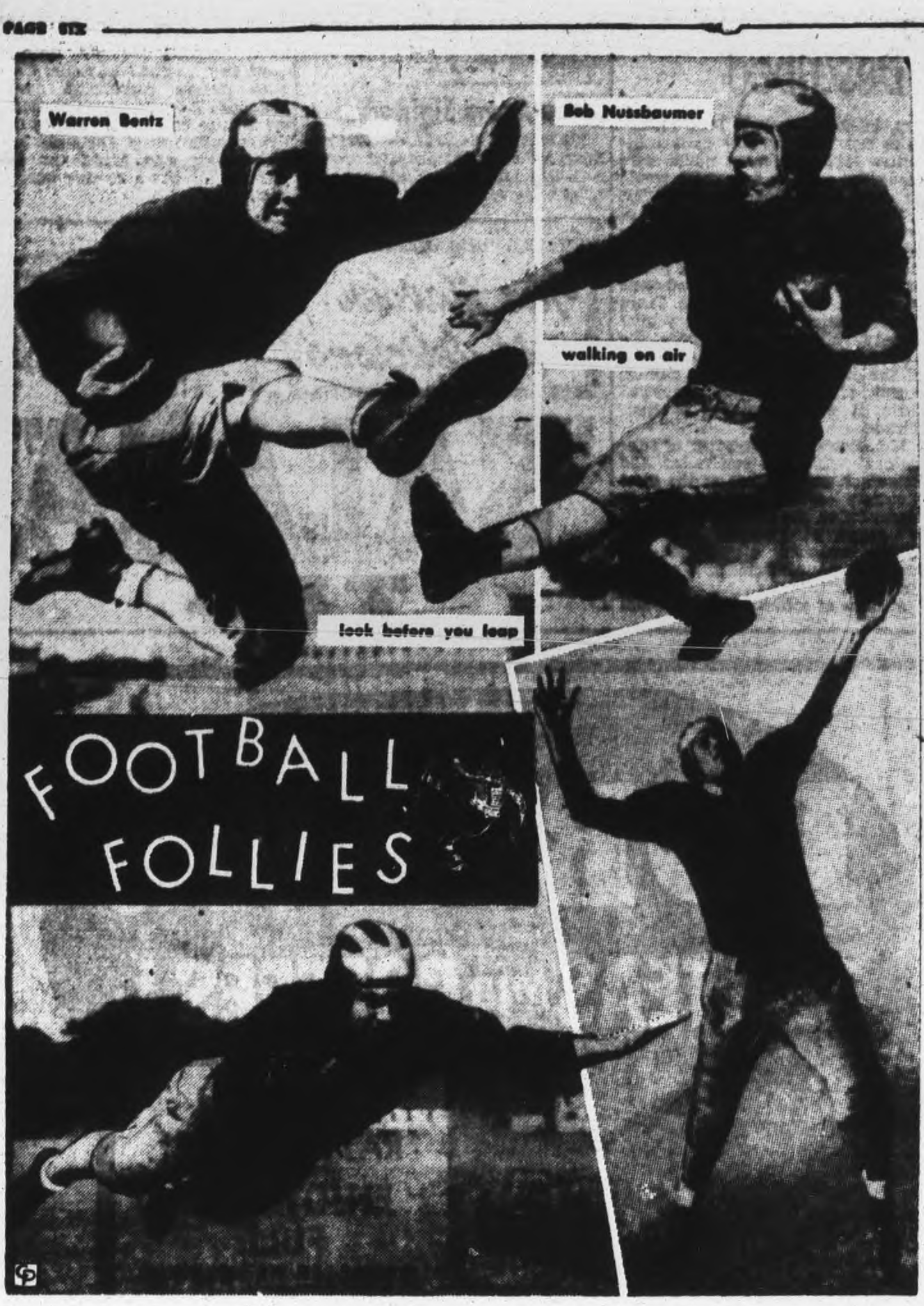

Art LeRoux . . . what holds him up?

Art Renner...high, wide and handsome

The football season is on top of us. So here without benefit of music, University of Michigan gridders stage a football follies for the cameraman at Ann Arbor. They're the same old football poses but they always make good pictures. And cameramen never tire of snapping 'em.

HOWARD'S for HATS

This is the season when most of us buy a New Hat, and it's a task most of us don't like. But we know how you feel and will do our best to help you choose the best shade and style. We don't make you buy one; we help you; and we have them from $3.95

Kensington 5.00
Stetson 7.50

FALL TOPCOATS

RUGGED SCOTCH and ENGLISH TWEEDS in peppy patterns; GABARDINES, the favorite Coat for every-day wear. We have them all from $13.95 UP

and for the wise early shopper, see the KENWOOD, Canada's outstanding Overcoat.

And of course, if you're thinking of a Suit, we have them ready to wear, or we can measure you now, for delivery later on, but don't wait to order, as deliveries are slow.

Warren K. Cook Clothes

Eric Howard

MEN'S APPAREL

Sports Spice

By HUGH FULLERTON, JR.
Associated Press Sport Writer

NEW YORK, Sept. 21 — (AP):—Major Conny Smythe not only made this corner's prediction look good when he turned down the National Hockey League presidency, but he totted the whistle on a situation that seriously handicaps one of the biggest winter sports.....Listen to these remarks from Conny, who never hesitated to throw his weight around for the benefit of his Toronto club: "The league needs a leader with the power of a Judge Landis, full authority to direct affairs, and not a social secretary. To-day the president makes a ruling and it can be wiped out by an appeal to the Board of Governors. All wrong. Let the Governors make rulings, but let the president have final authority. It's time we had a real hockey boss."

One-minute sports page:
Baseball men are expecting a ticket scalpers' field day if the Tigers win the pennant because the Detroit management decided to sell them over the counter instead of by mail....Former middleweight champ Ken Overlin, who has done wel in his West Coast comeback, is planning to head for the East and the big money next winter..School kids in Wolaston, Mass., and Jefferson, Wis., likely will become baseball fans when they learn that Mary Pratt's return to her teaching job in Wollaston was delayed because she was pitching for Kenosha, Wis., in the Girls' League World Series and Doris Tetzlaff has been commuting from her Jefferson, Wis., school to play for Milwaukee.

Men, Women Over 40 Feel Weak, Worn, Old?

Want Normal Pep, Vim, Vitality?

Does weak, rundown, exhausted condition make you feel fagged out, old? Try Ostrex. Contains general tonics, stimulants, often needed after 30 or 40. Supplies iron, calcium, phosphorus, vitamin B1. Helps you get normal pep, vim, vitality. Introductory size Ostrex Tonic Tablets only 35c. For sale at all good drug stores everywhere.

SAVE A MOTOR OVERHAUL!

MOTOR CONDITIONER RESTORES

- Power
- Smoothness
- Economy
- Performance

FOR ONLY 98c or your money back

Positively Harmless to All Engine Parts

SAVE SAFELY AT

Canadian Tire Corp'n Associate Store

I. H. KEEFER, Proprietor
342-4 Water St. (OPPOSITE MARKET)
Phone 8281

SPORTS—Day by Day

By FRED D. CRAIG

With good weather Saturday one of the biggest softball crowds in years will jam into Riverside Park for the battle between Stratford Kroehlers and Peterborough Westclox in the final series for the P.W.S.U. championship. Westclox have been hammering on the door of a provincial title for the past two seasons and Peterborough fans are confident this is the year and that the Big Bens have the class to bring this city an Ontario pennant. The Peterborough girls, well seasoned with experienced players and having in addition the drive and enthusiasm of several promising rookies, have been playing fine softball all season and rose to their best form in their recent series against York Brass, the Toronto intermediate winners. If the Big Bens can play back to that standard in their series with Stratford they should put Kroehlers away. In fact the brand of ball dished out by the Westclockers against the Queen City team, especially in the game at Sunnyside, would have brushed aside last year's Stratford team and from all accounts the 1944 Kroehlers are not as formidable as the 1943 champs. However the Peterborough girls are prepared for a hard series and they expect Stratford to prove real opposition in the opening game which will be staged at 2 o'clock Saturday afternoon at Riverside Park.

* * * * * *

When the Westclox Seconds defeated Quakers the other night and cleaned up the junior final series in two straight games they became the first team to win the Quaker Cup, donated to the league this season for competition among the junior clubs. Brintons who won the intermediate title by disposing of the Johnson Motors girls captured the Ron Knox Trophy while Westclox Seniors who won the senior division carried off the Cotton Trophy for the second year in succession. The Cotton Trophy, presented by Ald. R. S. Cotton cannot be won outright but is held merely year by year. In that respect it differed from the Bond Cup, donated to the girls' loop by the late J. Percy Bond. The conditions pertaining ot the Bond Cup were that the handsome trophy became the property of the club winning it three years in succession. Westclox by taking the senior championship in 1940, 1941 and 1942, carried off the Bond Cup for good. Ald. Cotton then arose to the occasion and presented his fine trophy to the league with the stipulation that it could not be won outright. The Big Bens became the first winner of the Cotton Trophy in 1943 and have repeated the trick this season. In other words the Westclockers have won the senior title five years in succession, surely a consistent record, especially in view of the fact that the Big Bens have lost such players as Norma Strickland, Eleanor Craig, Marg Selkirk and Audrey Patterson to other teams and have still gone on winning.

* * * * * *

P.C.V.S. back in Cossa football this fall with teams in both the senior and junior divisions is the good news for Peterborough sport fans in an announcement from Collegiate. For the past ten days a big squad of eager young players has been working out under the direction of G. B. Goulding, new athletic instructor at P.C.V.S. and the school expects to field two strong teams." The material is there. The boys are big and rangy and they have a lot of enthusiasm," Coach Goulding remarked last night in discussing the outlook. In the senior division Collegiate will be grouped with Oshawa, Lindsay and possibly Port Hope. That school will enter only one team and if its decision should be to play senior there will be a five-club junior group consisting of Trinity College School, Cobourg, Bowmanville, Whitby and Peterborough C.V.S. However if Port Hope elects to enter a junior team, making six clubs available, the junior teams will be divided into two three-club groups with Peterborough Collegiate juniors likely lining up with Port Hope High School and Cobourg. The Collegiate seniors will invade Lindsay for the opening game on Saturday, October 7.

* * * * * *

The return of the Peterborough school to Cossa football circles will be applauded by local rugby fans. For many years the local Collegiate squads provided thrilling colorful football and the absence of school teams from interscholastic competition in recent years has left a big gap. Collegiate won the Cossa title three seasons ago but nearly every member of that clever squad is in the armed services and there has been no Cossa rugby for Peterborough since. Two seasons ago the game was not played at all and although there was a revival last season and several teams organized at the school and practiced throughout the season P.C.V.S. was not represented in the Cossa competition and one exhibition game in which by the way the squad made a fine showing represented their schedule. The decision to get back into school sport and to operate both junior and senior squads will surely have the approval of the Peterborough football fans who will start looking forward to some of those thrill-filled Saturday afternoons Collegiate squads of the past have contributed. The debut of this year's teams will be awaited with keen interest and Collegiate is already assured of a big following.

* * * * * *

"Is that three game setback from the Athletics the tipoff that this season's Yanks do not possess the stuff to go through to a pennant?" asks Bill Gaynon in the Niagara Falls Gazette. "The defending champs have been able to remain consistent winner in past races by coming through with victories in the games that they had to win. With a stiff two week road jaunt confronting them and three other clubs serious contenders, no set of games carried more importance than the recent three with Connie Mack's lowly A's. The Mackmen had been pretty much of the cousin variety in earlier meetings with Marse Joe's boys, so the experts figured the Stadium occupants to close out their home league season with three triumphs. Such an outcome would have kept the Gotham boys in first place, but a trio of losses and two wins for both the Tigers and Browns, dropped the defending titleholders to third place. Possibly, they will recoup the lost ground by cleaning the boards against the rival contenders on this present trip west, but both the Brownies and Tigers are rushing for that pot of gold, and downing such opposition is by no means a soft assignment. So it's just possible that the failure to gain a win against the second division Mack charges will bear a greater significance as the squads come within sight of the finishing gate."

* * * * * *

New York Yanks and the Boston Red Sox can be counted out of the American League race. The McCarthyites were shelled out of the second game of the Detroit series yesterday, losing 8 to 2 and that about finishes the once-devastating Yankees. Dizzy Trout held the losers to seven hits while the rampaging Bengals hammered Queen and Bevens for a dozen solid blows and won going away. At the same time Cleveland Indians managed to win a picnic brand game from the Boston Red Sox 11 to 10 in 13 innings and any faint hope the Cronin club may have had of getting up there before the finish floated out on the September breeze. St. Louis Browns, on the contrary, are refusing to fold. They knocked off the Washington Senators 5 to 2 on good pitching by Jack Kramer and are only a game and a half behind the leaders, representating the only menace remaining in the path of the Tigers.

* * * * * *

Sporting Chili Con Carne: All the St. Louis Cards need to cinch the National League pennant is a win for themselves or a loss for the Pittsburg Pirates....However neither of these developments seems to be in a hurry....The Cards did not play yesterday so they couldn't win and the Pirates who did play refused to lose, defeating Brooklyn 2 to 1....So the champs had to postpone the nailing of the 1944 title....Hal Newhouser and Dizzy Trout, great pitching team of the Detroit Tigers threaten to set a new two-man record....So far Newhouser has copped 26 wins and Trout grabbed off his 25th yesterday so that the duo already have a total of 51 triumphs....The marks set by Lefty Grove and George Earnshaw and also by the Dean brothers are both threatened....Toronto Sunday Morning Class have been eliminated from the Cleveland tourney, suffering their second loss yesterday....By beating the Phillies last night Bucky Walters, grand old man of the Cincinnati Reds' staff hung up his 22nd victory.

Major League Leaders

(By The Associated Press)

AMERICAN LEAGUE

Batting—Johnson, Boston, .328.
Runs—Stirnweiss, New York, 114.
Runs batted in—Stephens, St. Louis, 101.
Hits—Stirnweiss, New York, 187.
Doubles—Keltner, Cleveland, 40.
Triples—Stirnweiss, New York, 15.
Homers—Etten, New York, 20.
Stolen bases—Stirnweiss, New York, 51.
Pitching—Newhouser, Detroit, 26-8, .765.

NATIONAL LEAGUE

Batting—Walker, Brooklyn, .357.
Runs—Nicholson, Chicago, 106.
Runs batted in—Nicholson, Chicago, 108.
Hits—Musial, St. Louis, 181.
Doubles—Musial, St. Louis, 48.
Triples—Barrett, Pittsburgh, 18.
Homers—Nicholson, Chicago, 32.
Stolen bases—Barrett, Pittsburgh, 24.
Pitching—Wilks, St. Louis, 16-3, .842.

Offer Smythe Old Job Again

TORONTO, Sept. 21.— (CP).—Directors of Maple Leaf Gardens at a meeting yesterday invited Major Conny Smythe to return to his position as managing director of the Gardens as soon as he recovers from wounds he received in Normandy. In the meantime they invited him to serve as a member of the executive committee of the board of directors.

Major Smythe, now convalescing in Chorley Park Military Hospital, announced Tuesday he would not accept the presidency of the National Hockey League offered to him by the N.H.L. board of governors.

Remember When—

(By The Canadian Press)

A horse called Hash made hash of the record of Challedon, big horse of the year, in the Narragansett Special four years ago today. The half-length defeat was Challedon's second in two months, as he finished third behind Eight Thirty and Hash in the Massachusetts Handicap at Suffolk Downs.

Complete Auto Service
MOTOR REPAIR, BODY BUMPING, REPAINTING
J. J. DUFFUS CO.
Tel. 6757

Fall House Cleaning Suggestions

FLOOR CLEANER
FLOOR WAX
FLOOR VARNISH
FURNITURE POLISH
SILVER POLISH
WALL PAPER CLEANER

PRATTEN HARDWARE
396 George St. Phone 7253

Toronto Girls Eliminated In U.S. Softball

CLEVELAND, Sept. 21 (AP)—Both Toronto softball teams were eliminated Wednesday as the World Amateur Softball Tournament narrowed its field of both men's and women's teams for semi-final play today.

Phoenix (Ariz.) Ramblers won a women's division game from Toronto Sunday Morning Class, 2 to 1, dropping the Canadians from the tournament despite a 15-strikeout performance by Toronto pitcher Alma Wilson.

The Ferguson Auditors of Columbus, O., bumped Toronto's Tip Tops from the men's division with a 4-to-2 victory as Warren Gerber pitched a no-hit game. Tom Kitso homered in the 12th inning with a mate on base, after Tip Tops knotted the count with a pair of unearned runs.

Four teams in each division will meet in the semi-finals Thursday afternoon, the winners meeting in finals tonight.

The Salt Lake City (Utah) Market Inn Men eliminated the Monowatt Electric team of Cranston, R.I., 5 to 2.

Marge Wood, Cleveland Erin Brews' hurler, pitched her 53rd inning in winning her fifth game with a 7-to-0 victory over the Omaha (Neb.) Jeep Bars. The defeat sent the Omaha team home.

Fights Last Night

By The Associated Press

Union City, N.J.—Jean Bart, 140, New York, outpointed Johnny Bellus, 131½, New Haven (8).

Elizabeth, N.J.—Billy Grant, 174½, Elizabeth, outpointed Lorient Bouchard, 203¾, Montreal (8).

Oakland, Cal.—Ken Overlin, 170, Decatur, Ill., decisioned Paul Hartnek, 182, Omaha, Neb. (10).

SOFTBALL

PROVINCIAL FINALS.

Stratford Kroehlers

Western Ontario Champs

— vs. — Westclox

RIVERSIDE PARK

Sat., Sept. 23, 2 p.m.

Admission 25c — Children 10c

HERE'S WHY BLUE GILLETTE BLADES ALWAYS COME TO YOU FACTORY SHARP

LAMONT TILDEN

—Ace Reporter on Gillette's "Cavalcade of Sports"—says:

"IT'S one thing to produce a truly fine blade and quite another to make sure it reaches you in perfect condition. The Blue Gillette Blade is *anchored* in its wrapper to prevent the edges from rubbing against the paper. Thus it comes to you *factory sharp*—ready to give you all the extra shaves and extra shaving comfort Gillette technicians have built into it!"

C284

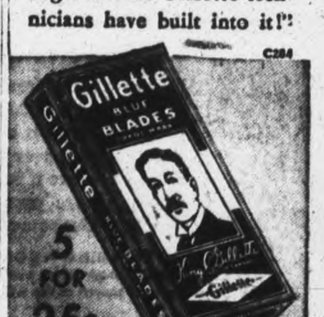

ENO WILL HELP KEEP YOU FIT!

YES SIR! You must keep fit these days—to do your best. Eno can help keep you fit in three important ways. First, Eno assists nature in removing food wastes that often cause constipation and headaches. Second, Eno helps neutralize excess gastric acidity, sometimes the cause of so many upsetting attacks of indigestion. Third, Eno helps maintain the alkaline constituents of the body.

You'll find the use of Eno the pleasant and refreshing way that helps toward inner and outward sparkle. Buy a large, economical bottle of Eno's 'Fruit Salt' from any druggist today.

Buy WAR SAVINGS STAMPS AT YOUR DRUG STORE DURING SEPTEMBER

ENO'S 'FRUIT SALT'

SPARKLING AND REFRESHING BEFORE BREAKFAST

Selkirk Back With Beaches Team Is Strong

TORONTO, Sept. 21—For more than an hour last night Navy Bulldogs and Balmy Beach-Tip Tops playfully cuffed each other around the practice field in a healthy scrimmage test designed to fit both teams for impending league games.

Navy inaugurates the Ontario Service Football League season at Varsity Stadium against Camp Borden Fliers this week. Beaches don't get going until a week Saturday in the O.R.F.U.

In the gathering dusk Coaches Ted Morris and Alex Ponton shifted from offense to defense and back again and it was a beneficial work-out for both clubs. Onlookers enthused at the open running and quick breaking plays of both teams. This was tempered with the excited cries of the rival coaches as they reprimanded or complimented their men on carrying out their assignments.

Size to Spare!

Two of the largest first-string winglines in the country faced each other, but the less experienced Navy kids didn't concede a thing to the Balmies. Fellows like Len Staughton, Bill Zock, Gord Downard, with years of gridiron doings behind 'em, had trouble combing willing characters like Steve Pruski, Al French, Hank McMahon, Art Niero and Al Upper from their thinning hair.

Earl Selkirk's hard-running and smooth ball-handling kept Morris' Tars well spread, and the veteran Earl proved a hard man to stop.

"Who's that guy?" asked one young sailor as the fleet-footed Earl scampered away for a large gain.

"That's Earl Selkirk," a bystander told him.

"The guy that used to play with Argos?"

"The same."

"Oh, that's different, I don't feel so badly now," confided the navy youngster. "Gee, I used to pay to see him play!"

Ponton's going to have a nifty backfield this season. He has the pick of Toronto high school stars, boys such as Billy Meyers, Bert Hamm, Boris Tipoff, to blend with Selkirk, Frankie Stukus, Sammy Sward, Hardy Awrey and Red Gilbert. It may be a potent concoction.

Waldon Shows Form

Navy's ace was stocky Tommy Waldon, whose driving, running and sound defensive tackling should help Morris' team quite a bit. Waldon, with one year of senior ball behind him, looks like he's going to come into his own this year. Last season he was overshadowed, to some extent, by the brilliant Royal Copeland Annis Stukus, who is on leave, didn't practice with Navy, but Coach Morris had Jim O'Brien, Bob Canning, Pat White and Byron Karrys on his backfield. There's speed in that thar back division, men.

Navy's crying need this year, as Coach Morris sees it, is men of experience. He hopes to offset the lack of this fine football commodity with speed and deception on his backfield and a charging wingline.

The sailors of HMCS York are fairly well advanced in training, something which drew praise from Beaches' Alex Ponton. When they tackle Camp Borden in the Service League opener Tedder expects to find the answer to a lot of things.

Gaudaur With Borden

FO. Jim Mathews, press agent of the Borden Fliers, announced yesterday that the Fliers had acquired big Jake Gaudaur, former centre for RCAF Hurricanes and Argonauts. The ex-sculling star will certainly help their cause. Mike Ozarko, another experienced lineman par excellence, is with the Bordens.

Freddie Kijek and Doug Pyzer, former ace backfielders with RCAF Hurricanes, and Ken Jamieson, a semi-pro gridder from the United States, are on the Borden backfield. Jamieson does the passing, is said to be quite a ball of fire. Kijek's kicking ability and Pyzer's speed are well-known assets.

Saturday's gala opener starts at 2:45 p.m. and will be preceded by a parade of Navy and Air Force bands and units.

"RED" DUTTON—The National Hockey League is indirectly represented on the H.M.C.S. "Assiniboine," a Canadian river class destroyer, by Able Seaman Norman Dutton, son of Mervyn (Red) Dutton, president of National Hockey League, and former famous hockey player. By coincidence young Dutton is also called Red by his shipmates.

Trout Scores 25th Win Downs Yanks 8-2

By JACK HAND
Associated Press Sport Writer

"Hold that Tiger!" was the American League's theme song today, but it was beginning to look as though something more desperate was in order if Detroit's Bengals were to be kept out of the 1944 World Series.

Steve O'Neill's ferocious cats had clawed the opposition at a 13-to-17 pace since Sept. 1 to scramble past both St. Louis and New York.

With only 12 games to go and a lead of 1½ games on the Brownies, the Tigers dominated the picture today. Two straight over the Yankees had practically eliminated the defending champs.

Over the harvest month stretch, O'Neill's batting order, paced by Dick Wakefield, Rudy York and Roger (Doc) Cramer, had slugged out a .302 average, while the pitching corps had tamed the enemy with an anaemic .242 figure.

Twelve Detroit hits off rookies Mel Queen and Floyd Bevens helped Paul (Dizzy) Trout to his 25th victory yesterday with an 8-2 edge over New York. Wakefield belted an inside-the-park homer and two singles to make it easier for Trout, who was in trouble only once, when Frank Crosetti hit a two-run homer in the seventh.

Jack Kramer kept the Browns up there, bouncing back from Tuesday's discouraging setback to trim Washington, 5-2.

Reliefer Jim Bagby stopped Boston in a wild-hitting contest won by Cleveland with two in the 13th, 11-10. Chicago broke loose with six runs in the seventh to give Orval Grove a 6-1 verdict over Philadelphia's Russ Christopher.

Bucky Walters grabbed his 22nd win by beating the Phils in the nightcap, 6-4, after Charley Schanz had stopped the Reds in the opener, 3-2. Pittsburgh downed Brooklyn 2-1 to keep the idle Cardinals from mathematically clinching the flag. Other games were rained out.

Bisons Two Up On Baltimore

BUFFALO, N. Y., Sept. 21.—(AP).—Buffalo Bisons today hold a 2-0 lead over Baltimore Orioles in the International League's best-of-seven semi-final playoff series.

A three-hit pitching performance by Walter Wilson, alert base running by league batting champion Mayo Smith, and rain, which limited the game to seven innings, combined last night to give the Bisons a 1-0 decision over Baltimore, 1944 pennant winners.

Red Embree, Baltimore ace who made an unsuccessful start against the Bisons in the series opener Sunday, allowed six hits but didn't let a runner get beyond first base until the sixth when Smith scored the only run of the game.

Smith singled to centre and raced to second when Felix Mackiewicz juggled the ball. He reached third on a passed ball and scored on Bobby Maier's long fly to right field.

The Orioles now face the task of winning four of the remaining five games, if they are to qualify for the final series against Newark.

Hollywood and HERE

By HYE BOSSIN

During her recent overseas tour Frances Langford met a sailor with a vessel tattooed on his chest. "Don't look now," she cracked, "but your ship is showing." . . . Donald Crisp, the screen's favorite family man, is being sued for divorce by his wife, a writer. . . Frank Sinatra and Fred Astaire have announced that they are through with films. Sinatra will stick to radio and Astaire to the stage. . . . Johnny Payne, discharged from the Army Air Corps after a year, will be back in films soon. . . Anna May Wong, Chinese star of yesterday, was telling about the visiting Chinese officer who had been instructed in all the English he would need at the Stage Door Canteen. "What's holding up the works?" he said to a hostess. "Let's squirm, worm."

* * *

Two Hollywood girls were looking at a skeleton. "I wonder what happened to him," said the first.

"I guess," answered the other, "he lost his ration book!"

* * *

A new short subject will be made by MGM in Hollywood for the Seventh Victory Loan. It will be called "Tomorrow John Jones." . . . After the war many theatres will have tilt-back seats. All you'll have to do to let someone into your row is to slide back. . . Movie censorship in Canada will be upset if a Montreal theatre owner wins his appeal, which he threatens to take to the Privy Council in London. It's his contention a crime has to be committed before a film can be banned and that provincial governments have no right to put the cart before the horse.

* * *

The power of the motion picture to educate is evidenced by the conduct of Pacific natives. After seeing a soldiers' screening of "Cover Girl" they imitated the Phil Silvers catch-phrase, "Glad to see you." Others who saw Veronica Lake immediately imitated her over-one-eye hairdo under the impression that it was the national head dress over here.

Wait until they see and hear Mae West!

* * *

Nigel Bruce, the screen Briton, was born in Ensenada, Mexico. His daughter is in the Women's Division of the RCAF. . . . Bing Crosby, known to the Germans as Der Bingle, has been telling them over the radio in their own language how foolish they are. . . Greg McClure, who plays the title role in "The Great John L.," was an extra in his last film. Cinderella Boy. . . There's a gag around about a fellow who got a job as a window dresser in a department store and quit after four days. He was asked why. "I found out," he answered sorrowfully, "that those girls were not real." . . . "Father Malachy's Miracle," a play by Brian Doherty of Toronto, will become a film. It is expected that Barry Fitzgerald, who is making a great hit with his characterization of an aged priest in "Going My Way," will play the title role.

Baseball Results and Record

INTERNATIONAL LEAGUE
Governor's Cup Series
Four-in-seven Semi-finals

	W.	L.	Pct.
Newark	4	0	1,000
Toronto	0	4	.000
Buffalo	2	0	1.000
Baltimore	0	2	.000

Wednesday's Results
Buffalo 1, Baltimore 0

AMERICAN LEAGUE

	W.	L.	Pct.
Detroit	80	62	.563
St. Louis	79	64	.552
New York	76	66	.535
Boston	74	69	517
Cleveland	69	75	.479
Philadelphia	67	76	.469
Chicago	65	78	.455
Washington	61	82	.427

Wednesday's Results
Detroit 8, New York 2
St. Louis 5, Washington 2
xCleveland 11, Boston 10
x—13 innings.
Chicago 6, Philadelphia 1

NATIONAL LEAGUE

	W.	L.	Pct.
St. Louis	96	45	.681
Pittsburgh	84	58	.592
Cincinnati	80	60	.571
Chicago	66	73	.475
New York	63	77	.450
Boston	58	82	.414
Philadelphia	57	82	.410
Brooklyn	58	85	.406

Wednesday's Results
Pittsburgh 2, Brooklyn 1
Philadelphia 3-4, Cincinnati 2-6
Chicago-New York—Wet grounds.
St. Louis-Boston—Weather.

Canadian Sport Snapshots

By PHILIP BLOOMBERG
Canadian Press Staff Writer

TORONTO, Sept. 21 — (CP). — A year ago there was some talk of the organization of a full-fledged professional or semi-pro baseball league embracing several large cities in Ontario. However, due to the manpower and transportation situation at the beginning of the summer, the plans entertained—if there were any — were seemingly abandoned.

Besides the possibility of being a paying proposition, baseball men said the idea would help to revive the game after it had been at a low ebb for several years. However, even without the proposed league, the diamond game enjoyed a great year in the province and throughout the country.

Now it appears, n the light of recent events, that if baseball is to retain favor and be prevented from returning to its somewhat stagnant state of the late 30's, a professional league in some form is essential in the province. Similar conditions may exist in other sections of the country.

The boom:

This season's boom actually gained its birth several years ago, when it became apparent that the armed services would drain the leagues in Canada and the United States of many first-class players. Seeing the usual required standard of ability lowered, many aspirants flooded the game.

But now the warriors will soon return. Frank Shaughnessy, president of the International League, summed up the situation when he said that if the war ended this winter 75 per cent of the players in his loop likely would not be playing there next season. In general, that implies that very few Canadians will measure up to professional calibre in the next few years. Although many of the better-than-average players developed in Western Ontario, the Niagara district and the Pacific Coast may continue to play for the love of the game and its slight financial returns, baseball would hold little promise for the youngsters. And, after all, it's the kids who mould the future.

A professional loop in Ontario, and even in other parts of the country, could preserve and definitely improve the standard of play. Whether it could become a paying proposition would depend on the fans. Perhaps within 10 years they would be witnessing a Canadian World Series.

Bob Hope Wins Teamed With Watrous

TORONTO, Sept. 21 — Bob Hope and Al Watrous outlasted Stan Horne and Bob Gray in a driving rain at Royal York Golf Club yesterday afternoon to win a United Welfare Chest exhibition links contest. The screen-radio comedian and his Maple Leaf Open championship partner locked up the honors at the 16th hole where Watrous dropped a putt for a birdie two.

Approximately $2,000 was raised for the Chest by Public Relations Director Charley Watson and his colleagues from the Royal York outing.

Everybody Water-Logged

It was an endurance test, both for Hope and the gallery that formed the biggest single caddying group attached to a newspaper headliner here in years. It started to rain as the foursome headed for the second tee and by the time a couple more holes had been played a good percentage of the crowd had become water-logged casualties.

Hope was given a six-stroke premium by Horne and Gray in a pre-game handicap arrangement and used one of the strokes at the ninth hole to put his side one up. The party was all square going to the 16th where Watrous dropped his deuce. Both Gray, the Scarboro pro and Watrous birdied the 17th and 18th.

Watrous finished with a par 72 to top the exhibitionists, one stroke less than Scarboro Gray's 73. Horne, the popular Montreal professional and low Canadian in the recent Tam O'Shanter Open in Chicago, had 75. Hope's card was 82.

"My biggest mistake," said Hope afterward, "was in talking about the weather. I should have known it was the open season for ducks in Ontario. When that water started pouring down I expected any minute to hear a shotgun explode and find myself scattered over the fairways."

Introduced at a pre-match luncheon at the Royal York Club, Hope had congratulated Charles Watson and his aides on providing what he called, "transplanted California weather." There wasn't a suspicion of rain until the foursome and gallery had swung away from the first tee.

Surrounded by an admiring crowd, most of them scrambling for autographs, Hope lost his way while hunting the practice fairway before the start. He wound up doing a merry-go-round in the parking lot. After canning a long putt on the practice green, Hope called out, "Bring on the other pros, the customers are waiting."

Yesterday's Stars

By The Associated Press

Dick Wakefield, Tigers—Started Detroit to second straight over Yanks with second-inning homer and collected three hits in 8-2 win.

Ken Keltner, Indians — Knocked in four runs with pair of doubles in 11-10 victory over Boston in 13 innings.

Bob Elliott, Pirates—Drove home both Pittsburgh runs with double and single for 2-1 shade over Brooklyn.

Theatres - Dances - Radio

Mrs. J. C. Whitelaw Leads at Seigniory

SEIGNIORY CLUB, Que., Sept. 21 — (CP). — Mrs. J. C. Whitelaw of Montreal today held a 10-stroke lead over Mrs. H. Soper of Kaniwaki, Que., at the end of the first 18 holes of the Seigniory Club's annual invitation tournament.

Mrs. Whitelaw went out in 38 yesterday and came back in 43 for 81 strokes against a par for the course of 77. The final round will be played today.

Mrs. Soper posted 42-49 for 91 and Mrs. G. Begin of Montreal had 43-49 for 92 in a tie with Mrs. B. E. Dolan of Ottawa who was carded at 44-48.

Mrs. Whitelaw, who has won the annual tournament three times, paraded six holes and scored two birdies on the out-going trip and scored six par holes on the return.

PIANO TEAM ON BORDEN SHOW

Veale and Ross, guest stars on "Canadian Cavalcade" tonight

DORIS VEALE — MURRAY ROSS

Canada's newest two-piano team will guest star on Borden's "Canadian Cavalcade" to-night. Louis V. Hunter, Canadian Press war correspondent recently returned from Europe, tells story of Canadians under fire; Mrs. Kate Aitken, authority on home economics, speaks on autumn style news from a conservation angle; and other guest stars.

TUNE IN TO-NIGHT TO
BORDEN'S "CANADIAN CAVALCADE"
CHEX 9.30 P.M.

MOVIE TIME TABLE

Centre—"Miracle of Morgan's Creek", 1.30, 4.25, 7.05, 9.15; "Find the Blackmailer", 3.10, 6.10, 8.50.

Capitol—"The Hour Before the Dawn", 2.05, 4.00, 6.00, 7.55, 9.50. Last complete show, 9.05.

Regent—"Tampico", 1.45, 4.35, 7.20, 10.10; "Texas Masquerade", 3.10, 6.00, 8.45.

What's On the Air

Stations	Kilocycles
CHEX	1430
CBL	740
CFRB	860
WEAF	660
CJBC	1010

Symbols: D—Drama, M—Musical, R—Religious, S—Songs, T—Talk, V—Variety, N—News

This Program has been given the Peterborough Examiner by stations herein listed. If the presentations as scheduled are not on the air, the fault lies with the stations and not with the Examiner.

Radio Station CHEX Carries the News on the Hour

THURSDAY EVENING

6:00 P.M.
CHEX—News; Tunes
CBL—Relax and Enjoy-M
CJBC—Melody Time

6:15 P.M.
CHEX—Singing Strings
CBL—Market Report
CFRB—Mrs. Aitken-T

6:30 P.M.
CHEX—News Rhythm R'nd-up
CBL—Night Train-D
WABC—Call Pan-America

6:45 P.M.
CHEX—Voice and Song
CBL—BBC News
WABC—The World To-day-T
WEAF—Lowell Thomas-N

7:00 P.M.
CHEX—News; Sport Cast
WABC—I Love Mystery-D
CFRB—Vic and Sade-D
WEAF—Music Shop

7:15 P.M.
CHEX—Change in Rhythm
WABC—Passing Parade

7:30 P.M.
CHEX—These the Invaded
CJBC—It's Murder-D
WEAF—Charlie Chan-D
CBL—Rhythm Musicale

7:45 P.M.
CHEX—Harry Horlick
CBL—News Roundup
CJBC—Music for Moderns
CFRB—S American Way

8:00 P.M.
CBL—Voice of Victor
CHEX—F. Morgan, comedian
WABC—Suspense-D

8:30 P.M.
CHEX—Night Train-D
CFRB—Raymond Scott Show
CBL—Slip Ahoy-D
WABC—Death Valley Sheriff

9:00 P.M.
CHEX—News; Barn Dance
CFRB—Best of the Week
CBL—Music Hall-V
WABC—Maj Bowes' Amateurs

9:30 P.M.
CHEX—Canadian Cavalcade
WEAF—Joan Davis—V
CBL—Fighting Navy
CFRB—Morgan Thomas Or.
WABC—Corliss Archer-D

10:00 P.M.
CHEX—Light Up and Listen
CBL—CBC News
WEAF—Camel Presents-V
WABC—The First Line

10:15 P.M.
CBL—Prom Concert
CFRB—Slumber Time

10:30 P.M.
CHEX—The Cavaliers-M
WEAF—March of Time
CFRB—Night Train-D
WABC—Here's to Romance-V

11:00 P.M.
CHEX—News
CBL—BBC Radio Newsreel
CFRB—News

FRIDAY MORNING

6:00 A.M.
CHEX—Early Risers

6:30 A.M.
CHEX—News

7:00 A.M.
CHEX—News

7:15 A.M.
CHEX—Earlybirds

7:45 A.M.
CHEX—Morning Cheer

8:00 A.M.
CHEX—News
CJBC—It's About Time-M

8:15 A.M.
CHEX—Breakfast Musicale
WEAF—Do you Remember?
CBL—Morning Devotions

8:45 A.M.
CHEX—Morning Devotions
CFRB—Coffee Club

9:00 A.M.
CHEX—News; Port Hope Show
CBL—Mirth and Madness-V
CJBC—Breakfast Club

9:15 A.M.
CFRB—Sing Along Club
CHEX—On Parade

9:30 A.M.
CHEX—Console Airs

9:45 A.M.
CHEX—Voice of Memory
CBL—Music While You Work
CFRB—Life Is Mine-D

10:00 A.M.
CHEX—News; Lindsay Salute
CFRB—Woman's World
CBL—Band Plays On
CJBC—Variety Box

10:15 A.M.
CHEX—Come to the Fair
CFRB—How Goes the Chorus?
WABC—Light of the World-D

10:30 A.M.
CHEX—Lindsay Salute.
CFRB—Melody Mustangs
CBL—Wartime Housekeeping
CJBC—Mid Morning Melodies

10:45 A.M.
CHEX—Lindsay Salute
CBL—Finders Keepers
WABC—Bachelor's Children

11:00 A.M.
CHEX—News; Light Opera
CBL—Road of Life-D
WABC—Honeymoon Hill-D

11:30 A.M.
CHEX—House of McGregor
CBL—Soldier's Wife-D
WABC—Bright Horizon-D

11:45 A.M.
CHEX—Magic of Waltz-M
CJBC—Ukulele Ike-S
WABC—Aunt Jennie-D

FRIDAY AFTERNOON

12:00 NOON
CHEX—News; Home Folk Hour
WABC—Kate Smith Speaks
CBL—BBC News

12:15 P.M.
CFRB—Farm Broadcast
CJBC—To be announced

12:30 P.M.
CHEX—News; Farm News
CFRB—Life Can Be Beautiful

1:00 P.M.
CHEX—News; Home Folks
CBL—CBC News
CFRB—Sam Adams
WEAF—Sketches in Melody-M

1:15 P.M.
CFRB—Music for You
CBL—The Happy Gang-M

1:30 P.M.
CHEX—Who's New To-day
CFRB—Tropical Tempos
WABC—Bernadine Flynn-T

1:45 P.M.
CHEX—Don Barry
CJBC—Jean Collins-S

2:00 P.M.
CHEX—News; Victor Salon Or.
CFRB—Our Gal Sunday-D
WEAF—The Guiding Light-D
CBL—Matinee Melodies

2:15 P.M.
CHEX—A to Z
WEAF—To-day's Children-D
CJBC—Mystery Chef Recipes
WABC—Joyce Jordan-D

2:30 P.M.
CHEX—Fair Time
CJBC—Ladies, Be Seated
WEAF—Woman in White-D
CBL—Rhythm Session-M

2:45 P.M.
CHEX—Meet the Band

3:00 P.M.
CHEX—News; Listen to Lieb
CBL—Women of America
CJBC—Memor's for To-morrow

3:15 P.M.
CHEX—A Word to Parents
CBL—Ma Perkins-D
WABC—Tina and Tim

3:30 P.M.
CHEX—Vocalist for the Day
CBL—Pepper Young-D
CFRB—Homefolks Frolic-M
WABC—Bob Trout-T

3:45 P.M.
CHEX—Musical Magic
WABC—The High Places

4:00 P.M.
CHEX—News; Ballroom Time
CJBC—Ethel and Albert-D
WABC—Service Time

4:30 P.M.
CHEX—Make Believe Ballroom
CFRB—Raymond Scott Show
WEAF—Lorenzo Jones-D
CBL—Music for Summer

4:45 P.M.
CFRB—Advs. Perry Mason
CJBC—Hop Harrigan-D
WEAF—Widder Brown-D

5:00 P.M.
CHEX—Robertson Davies-M
WABC—Fun with Dunn
CBL—Frontline Family-D
WEAF—When Girl Marries-D

5:00 P.M.
CHEX—Melody Matinee

5:15 P.M.
CJBC—Squareshooters-D
CFRB—Fun with Dunn

5:30 P.M.
CHEX—Mastersingers
CFRB—The Three Sisters-S
CJBC—Advs. of Tin Soldier
WEAF—Just Plain Bill-D

5:45 P.M.
CHEX—Musical Moment
CFRB—Wilderness Road-D
WEAF—Front Page Farrell-D

DANCE -Tonite-
Jack Marshall AND HIS BAND
And —SAT. NITE— Jim Black AND RED RIVER RAMBLERS
Admission 50c-35c
LAKEFIELD PAVILION

"Funniest Picture Ever Made"—BING CROSBY
AND THAT'S A FACT... IT'S THE MIRACLE OF LAUGHTER!
Paramount's Miracle of Mirth
The Miracle of Morgan's Creek
EDDIE BRACKEN BETTY HUTTON
Hit No. 2—"Find the Blackmailer"
Action and Suspense With Jerome Cowan - Gene Lockhart
PLUS! COLORED COMIC CARTOON
TO-DAY FRI. And SAT.
CENTRE

THE SCREEN EXPLODES WITH THRILLS... When EDWARD G. ROBINSON
A man without fear... skipper without a ship
Meets LYNN BARI
She's not bad ...just restless!
TAMPICO
DOUBLE-CROSSROADS OF THE WORLD!
with VICTOR McLAGLEN and ROBERT BAILEY
Hit No. 2—Hopalong Cassidy in "TEXAS MASQUERADE"
Regent
TO-DAY - FRI. - SAT.
Added Attraction
Serial - Secret Service

M-G-M's leap-year love and laugh hit! Woo-woo!
Andy Hardy's BLONDE TROUBLE
with LEWIS STONE · MICKEY ROONEY · FAY HOLDEN · SARA HADEN
BONITA GRANVILLE and HERBERT MARSHALL
And on the Same Program! "Canada Carries On" presents "THE BREAK-THROUGH"
Latest Canadian Paramount News!
Today! Capitol
A FAMOUS PLAYERS THEATRE

International Sterling Silver
"ME-TO-YOU SETS"
In Prelude Enchantress and Pine Tree. Priced up from 11.40
Individual Pieces from 1.00
BERT AUSTIN
JEWELER
196 Charlotte St. Phone 5453

Two Bands on Two Stands
Jack Evans and His Orchestra ★ THE MELODY MEN
A Battle of Music
Admission, $1.00 Per Person
The Summer Gardens
FRIDAY Sept. 22nd

$30. PINEAPPLES

LONDON — (CP). — Pineapples sold from hucksters' barrows, are bringing $30 each these days.

Carmel Church Has Anniversary

MILLBROOK, Sept. 21 — (ENS) —Carmel church anniversary was observed on Sunday at 3 o'clock, with Rev. W. E. Honey, of Cavan, as guest speaker, and music provided by the male quartette of St. Andrew's United church, Millbrook, Messrs. Might, Coombes, McDowell and Ingham.

The theme of the service was the task of re-building the world, based on the lessons learned from the great patriot, Nehemiah, who put earnestness, integrity and vigilance into the work. The supreme need is for a regenerated leadership conveying the spirit of christ to the world, so that Christian principles may so permeate public opinion, and no government can act against it, Mr. Honey declared.

THIS ARMY RIDES

By the middle of 1944, close to 650,000 units of military transport had been produced by the Canadian automotive industry.

H.M.C.S. IROQUOIS SHARED DESTRUCTION 60 NAZI SHIPS—Lieut.-Cmdr. J. C. Hibbard (Left), commanding officer of H.M.C.S. Iroquois, a ship which has seen considerable action in the North Atlantic but only recently joined striking forces supporting the invasion of France. These ratings (Right) helped man the guns of the Iroquois in a brilliant action in Audierene Bay near Brest when three ships sank eight enemy vessels. During the action the Canadian and British ships were under fire of German shore batteries. Left to Right the ratings are AB. George Day of Halifax, N.S.; AB. Stan Cook of Halifax, N.S., and AB. Edward Patenaud of Ottawa.

W.I. Holds Talk On War, Peace

WARSAW, Sept. 21 — Mrs. Hilliard Rav, vice-president, presided for the Women's Institute meeting which was held in the Institute rooms. Owing to the many corn cuttings being done the attendance was small.

The treasurer reported another $2 donation to the jam for Britain Fund and a balance on hand of $154.29. Mrs. Trevor Watts was appointed leader of the girls' project club, and was asked to choose her own assistant. A general invitation was given, to all members who could get away, to attend the annual Convention in Toronto, November 14, 15, and 16, the theme of which will be "Greater Cooperation for Service in Rural Life".

It was decided that the expense would be too great to prepare the rooms for rental so the offer for rent was tuned down. Mrs. George Weller gave the paper on "Cause of wars, how to make the peace and be a good citizen." The October meeting will be "visitors day" and will be at the home of Mrs. Luther Payne.

Personals

A large crowd attended the shower in the town hall Friday night in honor of Mr. and Mrs. Gordon Ferguson (Florence Payne). Many beautful gifts were presented the young couple.

Pte. Earl Digweed, Barriefield, spent the week-end with Mrs. Digweed and Kenneth.

Mr. and Mrs. Bruce Baker, Toronto, Mr. and Mrs. Roy Graham, Mount Albert, were week-end guests of M. and Mrs. Geo. Weller.

FEMALES PAINTED

WARWICK, England — (CP). — Rev. L. G. Coats, Anglican vicar, has protested against "females who present themselves at the altar rails with made-up lips which leave a deposit on the chalice," and threatened that they "may eventually render it necessary to deny them the Cup."

HOLLYWOOD CAFE

Announces Business Hours

Sunday	9 a.m. - 12 Midnight
Monday	8 a.m. - 12 Midnight
Tuesday	8 a.m. - 12 Midnight
Wednesday (Closed All Day)	
Thursday	8 a.m. - 12 Midnight
Friday	8 a.m. - 1 A.M.
Saturday	8 a.m. - 1 A.M.

Prop. YEE SHUNG.

YOU CAN NOW SEND A 20-PACKAGE BOX OF WRIGLEY'S GUM

SPEARMINT — DOUBLEMINT OR "JUICY FRUIT"

by direct mail

TO YOUR BOYS AND GIRLS

IN THE CANADIAN ARMED FORCES

OVERSEAS

Demand for chewing gum in the Armed Forces is increasing by leaps and bounds. Men under terrific strain and tension of battle get a feeling of comfort and relief by chewing on a piece of gum. Chewing gum helps to steady nerves . . . keeps the mouth and throat cool and moist . . . takes the place of "smokes" when smoking is prohibited . . . *chewing gum makes the tough going a little easier.*

Your Nearest RETAILER has Wrigley Overseas Gum Order Forms

See him today — while the supply lasts

Your retailer will mail the order to Wrigley's who, in turn, will acknowledge it to you, and ship the box of gum directly Overseas.

$1 (WRIGLEY'S PAY PACKING AND MAILING CHARGES)

All retail merchants have

WRIGLEY

OVERSEAS GUM ORDER FORMS

Brightens your Furniture . . . Brightens your Home

Just a few drops on a damp cloth removes dullness, finger marks, etc. Polishes quickly hard and dry, leaving no sticky film to catch the dust.

HAWES' Lemon Oil

AS FAMOUS AS HAWES' FLOOR WAX

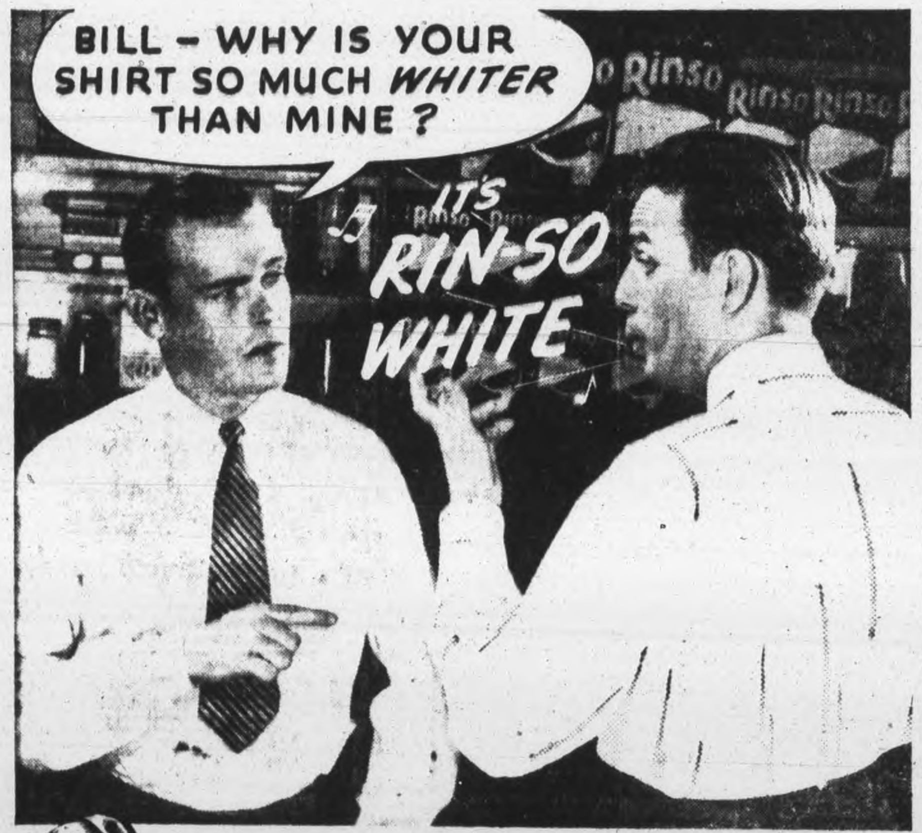

"Change to Rinso"

AND YOU'LL WHISTLE WHILE YOU WASH!

BECAUSE it washes clothes the whitest, *safely—all* leading washing machine makers recommend Rinso. Wonderful for tub washing, too. Soaks out dirt—saves hard rubbing and boiling. That saves the clothes!

Rinso gives heaps of soapy-rich suds even in hardest water. Safe suds that get washable colors bright as sunlight. Energetic suds that wash even grimy work clothes spotlessly clean. Marvelous suds for dishwashing and all cleaning.

You'll never be satisfied with anything else once you see Rinso whiteness.

LEVER PRODUCT

RINSO GIVES THE WHITEST WASH!

News Items of Interest to Surrounding Districts

MILLBROOK NEWS

LAC. Tommy Allin, son of Mr. and Mrs. Clifford Allin, Carmel, is home on leave, preceding his posting to a training camp in Quebec. He received his wings at Malton last week.

Teddy Stinson was home for the week-end from London, and goes to Cornwallis on Tuesday.

Mr. Teddy Sisco has returned from his summer's sojourn with Mr. Grubb at Crowe's Landing, Stoney Lake.

Miss Francis Irwin, of Hamilton, newly appointed to the staff of Millbrook Continuation School, has arrived.

Miss Honore Gibson of Port Hope is also on hand to resume her duties on the staff of the Millbrook Continuation School. She is at the home of Mr. and Mrs. Charles Thorndyke.

BURN'S BRIDGE NEWS

Archie Tedford spent the week-end in Trent River with Mr. and Mrs. Joseph Tedford.

Mrs. LeBrash of Cobourg spent the past week with her brother, George Clysdale and Mrs. Clysdale, and all spent Sunday at Birdsall with Mr. and Mrs. Joseph Clysdale.

Mr. and Mrs. Eddie Carlow, Beverley and Paul spent Sunday at Warkworth with her sister, Mrs. W. Sykes and Mr. Sykes.

Mr. and Mrs. Russell Tedford and family, of Lakefield, were Sunday guests at the Tedford home.

Mr. and Mrs. Harold Bolton were guests with Peterborough friends.

BONARLAW NEWS

Capt. Wright of Kingston was here Sunday and his niece, Miss Helen Wright, returned to Bath with him to attend the funeral of her brother, Allan Wright, who was killed in a motorcycle crash.

LAC Kenneth Willman returned to Oshawa Sunday night, where he will spend the next few weeks. He has spent the past two years in the Western Air Command and will return there as soon as he finishes his course.

Miss Betty McKeown, nurse-in-training at Belleville, spent the week-end at her home here.

Miss Marion McKeown, nurse-in-training at the Kingston General Hospital, returned to Kingston Tuesday, having spent her vacation here.

Miss Vivian Wyatt of Madoc, is visiting Miss Jean Anderson this week.

Mrs. Parks returned to her home at Cooper on Sunday, having spent the past week with her sister, Mrs. Bert Anderson.

Mr. Glenn Eastwood has returned to Oshawa after visiting for the past week at his home here.

COTTESLOE NEWS

Mrs. George Barr spent last week in Toronto visiting Mrs. Cora Lloyd Mr. and Mrst. J. Ritchie, and Mr. and Mrs. S. Bullock.

Mr. and Mrs. Charles McMillan, Dorothy and Leona spent Sunday visiting friends at Lakefield.

Miss Mina Moore attended the Ferguson-Darling wedding at Warsaw and the Greystock-Sheppard wedding at Peterborough.

Mr. and Mrs. Harry Patterson, accompanied by Mr. and Mrs. Dick Patterson and Mr. and Mrs. Gid. Brown, attended the Preston-Digby wedding at Havelock.

Ronald McDonald, Atikoken, Ontario, is home to see his wife who is ill, and spent a day with his parents, Mr. and Mrs. E. N. McDonald.

Mrs. John Thompson was in Whitby for the nurses' graduation. Her cousin, Miss Isobel Clements, daughter of Mr. and Mrs. Alexanded Clements, 6th Line, received her diploma.

Mr. and Mrs Fred Girven and Isobel spent Sunday at Clarina with Mr. and Mrs. G. Drain.

Misses Anderson and Hunter of Orillia are holding Bible study classes in the school here.

Mr. and Mrs. Wesley Chamberlain, Miss Muriel Andrews, and James Andrews were recent guests of Mr. and Mrs. Joseph Gallagher. They had attended the Ferguson-Darling wedding at Warsaw.

Miss Lois Little of Peterborough was the guest of her sister, Mrs. Dave Barr and Mr. Barr.

FRASERVILLE NEWS

Mr. and Mrs. Chester Hall of Peterborough spent the week-end with the formers parents, Mr. and Mrs. C. Hall, Fraserville.

Miss Elinor Pue of Peterborough spent the week-end with her parents Mr. and Mrs. J. O. Pue, Fraserville.

Mr. and Mrs. Stewart Dawson and sons Earl and Harold of Maple Lake, spent Sunday the guests of the latter's aunt and uncle, Mr. and Mrs. Arthur Hewitt of Fraserville.

The program committee for the Ladies' Aid meeting which is to be held on Wednesday afternoon in the Orange Hall is in charge of Mrs. Carl and Mrs. Stewart Hogg. The Fraserville United Church anniversary will be held this Sunday. There will be two services for the day. The morning service at 11 will be in charge of the regular minister Rev. Mr. Mahoney and the junior choir will have charge of the singing. In the evening at 7:30 the servict will be in charge of Rev. Mr. Sisco of Millbrook and the Millbrook quartette will supply the singing.

Mr. and Mrs. Howard Brady and baby daughter, who have been staying with the latter's parents, Mr. and Mrs. D. Moffat of Fraserville, moved this week to Peterborough.

ROSENEATH NEWS

Mrs. Frank Wilson of Dartford was a recent visitor with her cousin, Mrs. E. T. Brisbin.

AW1 Audrey McCracken of Manitoba, is visiting her parents, Mr. and Mrs. Ross McCracken.

Major McColl of Campbellford will be charge of the service in St. James' Anglican church, Sunday, September 24 at 9 a.m. During the month of October service will be held at 2 p.m. Beginning November 5 the hour of service will revert to winter schedule, 2.30 p.m.

MARMORA NEWS

Mr. and Mrs. Manley Lavender and family and Mrs. W. D. Lavender visited relatives at Wellington on Sunday.

LAC. Tom Shannon and Harry Black spent the week-end in Toronto.

Mr. William Shannon spent a few days in Toronto last week.

Rural Dean W. J. Robinson of Tweed was the guest of Mr. and Mrs. W. D. Lavender at supper on Friday.

Week-end guests included Miss Eva Johnston of Bancroft, with her parents, Mr. and Mrs. F. S. Johnston.

Miss Isabel Nayler of Peterborough with her parents, Mr. and Mrs. H. P. Nayler.

Mr. and Mrs. Herbert Young and family of Welland are visiting relatives in this district.

Mr. George Stanley spent Monday in Peterborough.

Stanley Rundle arrived home from Bloomfield on Tuesday afternoon where he recently sustained an accident to his foot.

Mr. W. J. Cottrell is the guest in Peterborough of Mr. and Mrs. Bruce Baker for a few days.

Mr. and Mrs. W. R. Linn, Mrs. H. Nayler, Bob and Helen, attended the Belleville Fair, Tuesday.

Miss Ruth Nayler, who has been spending the summer in Bobcaygeon, returned to her home here on Tuesday.

Mrs. M. G. Dales of Tweed is visiting Mrs. R. G. Lawlor in Marmora.

Mrs. G. W. Wyllie and son David of Toronto are visiting relatives and friends here.

Week-end guests included Mr. Vernon La Plante of Peterborough with Mr. and Mrs. J. A. Shannon.

Joseph Clairmont of Peterborough with his parents, Mr. and Mrs. John Clairmont.

Misses Audrey Robinson and Ruby Pack have taken positions in Belleville General Hospital.

Marmora Agricultural Society held a successful dance in the Exhibition Building on the Fair Grounds Monday evening.

CAVAN NEWS

Mr. and Mrs. David Leach, Miss Lola Leach and Mr. and Mrs. Roy Leach, of Peterborough, were recent guests of Mr. and Mrs. Ira Gillis.

Mrs. H. Keegan visited friends in Lindsay this week and attended the Fair.

Miss Audry Keene was home for the week-end with her aunt and uncle, Mr. and Mrs. Lloyd Sutton.

ANCIENT GARMENTS

WOODSTOCK, England — (CP). — A soldier charged as an absentee was found wearing clothes 120 years old. Police said they were stolen from a museum.

Richard Hall Limited

NEW SHORTIE SKIRTS

For Junior or High School Girls

Made of Algoma cloth with to box pleats in front—back of skirt is gored. Trim fitting waistline, button side closing. A smart skirt to wear with blouses or sweaters. Brown and navy, in sizes 12 to 16 included—

2.98

COMFY—COZY

Chenille HOUSECOATS

Fluffy warm chenille housecoat in smart diagonal stripes. Your best friend on cold chilly mornings. A line of luscious colours American beauty, turquoise, rose, powder blue. Sizes small, medium and large. Each

5.95

SEERSUCKER

HOUSECOATS

Charming relaxers for "hard to fits." Wraparound housecoat style with white coin spot design on grounds of navy, copen blue and green. No fussiness that makes this housecoat hard to launder. Sizes 40 to 48 included. Each—

5.95

JUMPER 'N BLOUSE

This is good news for school and business girls. The jumper is made of fine Alpaca cloth with inverted pleat front and back. Colours: Navy, brown, Hunter's green. Sizes 12 to 14. Each—

4.95

This high-spirited long-sleeve blouse will put you in a merry mood. It's a tailored practical style. Nice quality printed spun rayon splashed with gay colorful designs on bright grounds of red, spice, lime, powder blue. Sizes 14 to 20—

2.98

RICHARD HALL Limited

The Peterborough Examiner

VOL. XC, No. 225 — THURSDAY, SEPTEMBER 21, 1944 — PAGE NINE

TWO SONS OVERSEAS — Mrs. W. Emery, 288 Westcott street, has two boys overseas, one a prisoner of war. Pte. Sidney Hadlow (Left) was captured at Crete in 1941 while serving with the Australian Army. He went to Australia at the age of 7 with the Barnardo Home, and enlisted when war broke out. His brother, Sgmn. William Hadlow (Right), who is serving in Italy, has also seen a lot of country. He went to New Zealand from England when he was 16 years old, with a Boy Scout group. He remained there 10 years and came to Canada seven years ago. Prior to enlisting he worked for the DeHaviland plant in Toronto.

Main Street Topics

GETTING READY.

Along some of the city's residential streets this morning, many piles of waste paper were seen on porches and verandahs, indicating that Peterboroughites were starting early, to get ready for the big drive this evening.

HONOR PAST PRESIDENT

Kiwanis will honor a past president of the club, J. L. Pettit, for many years head of the History Department at the Collegiate, at its dinner Friday. Mr. Pettit, who is to be guest speaker at the meeting, will be leaving Peterborough in the near future.

GOOD NEWS.

Mrs. Edward O'Connor, 591 Payne Avenue, who was notified a week ago that her husband had been wounded in France on August 27, while serving with the Toronto Scottish, has now heard from Ottawa that this was an error. Pte. O'Connor was not wounded and is still in action.

SKUNKS MOVE IN

Residents of Oxford street have appealed to the council to order the razing of a house at 627½ as a menace to public health. A petition signed by fifteen of the householders on that street mentioned in their letter that a nest of skunks have taken malodorous possession. "The only thing we can do," said Mayor Hamilton, "is to have the place inspected by Chief Gimblett. Maybe he would condemn it; then we could take action."

BLOOD DONORS.

Eighty-eight donations of blood were made at the Clinic Wednesday. There were 28 contributors from the C.G.E. - Genelco, and the Quaker Oats, Peterborough Lock Co. and De Laval were also represented. Donors from out-of-town came from Lakefield, Lakehurst, Burleigh Falls, Warsaw, Windsor, Bethany, Ida and Marmora. A 19th donation was made by Allan G. Gribble, of Bethany, while 10th donations were given by Harold Collins and Wilf Christmas.

RECRUITS TO RANGERS

Two young men from Omemee and two others from the city have joined the ranks of the 2nd (R) Battalion, Prince of Wales Rangers, this past week. They are Llewellyn Murphy, 267 King George street; Leslie J. Scott and William A. Shaw, Omemee; and Daniel O'Neil of 28 New Romaine street. Eight men, the Rangers' office at the Armouries reports, have left the unit for active service since the beginning of August. They are about equally divided between the Army, Navy and the Merchant Marine.

BANK CLEARINGS.

Bank clearings for the past week amounted to $1,161,835.

CHALLENGE CUP

Mrs. T. N. D. Kelly of Peterborough won the Callaghan Challenge Cup for the best carriage or hackney horse at the Lindsay Fair.

WON $25 DRAW

W. A. Davidson, manager of Peterborough Co-Operative Services, won the CHEX prize of $25 in a draw at Lindsay Fair.

NO DAMAGE

Almost three-quarters of an inch of rain, accompanied by heavy winds, thunder and lightning, that struck Peterborough and other sections of the province Wednesday evening, caused no damage to the city, as far as can be learned.

STILL IN HOSPITAL.

Sgt. Reginald Quirt, who was reported wounded August 13, is still in hospital suffering from wounds in the back and leg. He was hit by shrapnel from German 88's, his parents, Mr. and Mrs. J. H. Quirt, 425 Sheridan street, have been informed.

COLLECTION DEFINITE

The waste paper collection this evening will be carried out "rain or shine," Mrs. R. Whalen, Peterborough chairman, said today. Citizens are advised that if it is raining at the time of collection, to leave the paper on the verandahs or porches, so that it will not get wet.

RIGHT SPIRIT

The idea of backing the salvage drive for waste paper has really taken hold here. One woman came to the Examiner Wednesday, and paid for a bundle of papers, because she had none at her house to make a bundle, and she was determined the war effort would not be minus her ten-pound quota.

HOLD SUNDAY CAMP

Many members of the 2nd (R) Battalion, Prince of Wales Rangers, will be on hand for an all-day firing practice expedition to the Rifle Ranges this Sunday. The truck convoy will leave the Armouries at 9:30 a.m. and the men are bringing their own haversack lunches. The training will include firing of all infantry weapons with the exception of the mortar.

"HOME TOWNERS"

The two Ashburnham members, Aldermen Curtis and Swanston, swung in behind a request from Lisburn street residents for improvement of pedestrian accommodation. They added Clifton street to the proposal which Alderman Dutton wrote into his memorandum book for the Board of Works. There are no sidewalks on Lisburn, it was said, and the road is not fit for walking in wet weather.

THE SECOND CUP

"About five cups more per day, that's what it comes to," they say at one of Peterborough's favorite haunts of coffee drinkers and headquarters of several regular coffee clubs. Few people, it seems, ask for second cups except those who used to wander out and come back in within a few minutes to keep within a strict interpretation of the rules before rationing was lifted. Therefore, the restaurant attendants say, "No difference to speak of."

VISITS FRIGATE—Rt. Hon. A. Alexander, First Lord of the Admiralty, who recently visited one of Canada's new escort ships, H.M.C.S. "Loch Achanalt." He presented the ship with a phonograph and records from Mrs. Alexander who had christened the ship.

Lots of Applicants

BEDFORD, Ind., Sept. 21—(AP)—Mrs. Zella Clark, 69, advertised for a "good, clean husband who doesn't drink and gets a pension." This week she married William Joacobs, 71, selected, she said, from a long list of applicants.

WANTED
ACTIVE ARMY ADDRESSES

By October 1st for Christmas boxes for every Peterborough man and woman serving in the active army. Phone 5184, 8185, 7152, 8853.

PETERBOROUGH ACTIVE ARMY AUXILIARY

Collect $80,000 Towards Memorial Centre

An estimate of progress in the campaign of the Community Centre indicates that total assured subscriptions now amount to $80,000. The figure for the manufacturers' canvass of $60,000 announced Wednesday, remains unchanged; while it was stated that accumulative total for employees canvas, covering just 13 plants whose reports are still incomplete, has reached the sum of $15,334.00.

Frank Weart, canvassing McDonnel street, paid a call Wednesday on Miss Mary Nicholls, grand old lady of Peterborough who celebrated her 101st birthday this year, and obtained from her a subscription of $5. "That's a great thing for the kiddies," Miss Nicholls told her caller, who had not known just who Miss Nicholls was before he came in. Her advanced years have not dimmed her interest a bit in the welfare of the young folk. Moreover, Mr. Weart was given another donation by Miss Nicholls' housekeeper, whom he had not approached to make a subscription at all.

Meanwhile, plans are going forward to make the giant Youth Rally the success that everyone hopes it will be. Though started on short notice, those members of the Publicity committee responsible for its organization have been working at all hours prefecting arrangements. Time is being devoted to publicizing the event on the air; and the part the youngsters are to take and the fun they can get out of it is being explained to them to-day by speakers in school classrooms.

Adequate care of the children in the marching columns and freedom from worry for every parent whose boys and girls take part is assured by the scheme of surveillance and marshalling of the parade which has been devised in addition to the work of the service clubs accompanying the children on the march. The following, all former soldiers, have volunteered their assistance as parade marshals: Jim Broadhurst, marching with the Girl Guides; Harold White, directing the Boy Scouts; Andy Jackson, with the Air Cadet group; and Bill Rankin, accompanying the Sea Cadets. At Riverside Bowl, on which the four marching columns converge, Joe Gaskill will be in charge, assisted by H. Botnick.

Peterboro Soldier Suffers Eye Wound

Gnr. George Willis Manley, 28, who has been in the thick of the fighting in France since D-Day, was wounded in the eye September 9 by a phosphorus bomb, according to word from Ottawa received by his parents, Mr. and Mrs. Mark Manley of Otonabee, Wednesday.

In the Army over four years, Gnr. Manley, member of an anti-tank regiment, was wounded at an undisclosed place and is now in hospital. He enlisted June, 1940, and went overseas in October, 1941, remaining in England until the invasion. Letters received by his family here indicate that he has seen a great deal of heavily contested action. The soldier's wife and three sons, aged 6, 4 and 3, are living on a farm in Otonabee.

For a number of years before his enlistment in 1940, Gnr. Manley drove a truck for the Canada Bread Co.

Railway Trespassers Fined $1.50 In Court

Another crop of pedestrians on C.P.R. tracks, most of them East City residents each paid $1.50 fines and costs of $1.75 in police court this morning on written pleas of guilty to trespassing on the railway property.

The list was as follows:

Charles Crowe, Edinburgh street; Frank Fry, 519 Romaine street; Helen Audrey Daynard, 199 Murray street; Percy Barnard, 227 George street; Gerald McInroy, 34 Edgewater Boulevard; Mary Roddy, 27 High street; Jack Pritchard, 43 Edgewater Boulevard; Kenneth Nesbitt, 704 Armour Road; James O'Dette, 133 Sophia street; Clifford Chamberlain, Edgewater Boulevard; Thomas Martin, 227 Engleburn; James Finclay, 39 Edgewater; John Young, 420½ Water street; Frances Thompson, 222 Dalhousie street; Ewart Gale, 30 Edgewater; George Laing, Burnham Court.

HELD BY SOVIET — Former Premier Ion Antonescu of Romania who with nine German and Romanian leaders, is being held by Soviet troops.

PETERBOROUGH BOY HAS HOT JOB — The engine-room of a R.C.N. motor torpedo boat is not the coolest place in the world, so Leading Stoker H. Doig, son of Mr. and Mrs. Herb Doig, Cameron street, keeps stripped to the waist as he explains to Flying Officer C. M. Bolger, R.C.A.F., Renfrew, Ont., the mechanism that makes M.T.B.'s go. Bolger, skipper of the R.C.A.F.'s coastal reconnaissance Demon squadron, was one of the six R.C.A.F. lads who recently spent two days with a R.C.N. M.T.B. flotilla in the south of England. *(RCAF Photo).*

Amateur Garden Brings $31.50

Appreciation and thankfulness of heart for all the benefits received from the Author and Giver of all good things, has from time immemorial found expression in the giving of a part of these bounties back to His service in some form or other, King Solomon the wise in his Proverbs exhorting all men to "Honor the Lord with thy substance, and with the first fruits of thine increase."

At this season of the year, a great many Harvest Thanksgiving Services will be held, all of them with the one great object of giving thanks and praise to the Maker of all good things, part of which will take the form of the participants giving of the material benefits with which they have been blessed, recognized as an outward symbol of the true thankfulness of heart which should direct and govern their accordingly.

Imprinted on the pages of the Good Book are the assertions of the Great Master Himself. That a cup of cold water given in His Name to the needy and thirsty, is given as unto Him; so it would seem that no finer way of giving unto the King of Kings from the bounty wherewith one has been himself blessed, may be found than that of giving to relieve the distress of those who have suffered so much in the zone of hostilities in Britain through air raid attacks by the enemy, and latterly the robot or flying bombs, which only as recently as two days ago killed a number of innocent civilians and again destroyed much property.

Planned deliberately as a means of expressing thanks for the bountiful returns received from his efforts in the horticultural field specifically, and many other things in a general way, one local resident with a fair sized garden quite close to the business district in the city, has all along the line since garden produce and flowers began to come into use towards the end of June, disposed of various products from his own back garden in various ways, in order that these war torn sufferers in Britain may have some help through the local and district fund operating for that purpose.

By this means a total of $31.50 is recorded in this day's receipts for the fund, duplicating at least a similar total that was raised by the same source and individual in the early spring through the sale of seeds and plants.

Coffee Club Assists

In this connection two items have as their source the morning Coffee Club, who participated to the extent of $5.25, of which $3.00 was made from a draw on some early potatoes, peas and flowers, the balance comes from a draw on a mixed basket of fruits such as watermelon, canteloupe, cucumbers, etc., etc., in addition to which some members were represented by individual purchases.

The Examiner staff also participated with a draw on a six quart basket of peas which netted $2.00, and the management also materially assisted through the purchase of some bouquets of flowers for the adornment of the office itself.

The Peterborough Horticultural Society in an indirect way comes into the picture, because the sum of $2.50 awarded in two first and four second prize awards to the grower at their show held in August, are also included in the list of money thus made and turned in to help the fund along.

The balance of $21.75 represents the sale of broad beans, cucumbers, carrots, green beans, onions, sweet tomatoes, beets, and quite a variety of flowers too numerous to mention.

Previously acknowledged	$80247.33
Proceeds of draw on early potatoes, peas and flowers per Coffee Club	3.00
Proceeds of draw on basket of peas per Examiner staff	2.00
Proceeds of draw on basket fruit and vegetables per Coffee Club	2.25
Prize money won at Peterborough Horticultural Show	2.50
Proceeds of sale of vegetables and flowers from a Peterborough garden	21.75
Total to date	$80,278.83

Battery Gets New Equipment

Pursuing a policy of equipping Reserve Army units with the latest in training and technical equipment, National Defence Headquarters have issued a Sperry Predictor and a Telescope Indentification to the 4th (R) H.A.A. Battery, R.C.A.

The addition of the above pieces of equipment now makes the local Battery one of the best equipped units in the Reserve Army, and will add greatly to the efficiency of training during the coming Fall and Winter months.

The Sperry Predictor, which well might be termed a "mechanical brain" is a highly developed and costly technical device, which calculates angles, bearings, and fuze settings, with an almost uncanny mathematical precision. Used in conjunction with the 3.7" H.A.A. gun, this instrument controls the fire of the weapon in such an accurate manner, that it spells almost certain doom for enemy aircraft.

Training Program

Under the capable leadership of Major J. F. C. Maunder, M.C., of Ottawa, who is the Battery Training Officer, a complete and comprehensive program of training for Battery personnel has been mapped out, utilizing to the fullest the wealth of equiment, that is now available. Details of instruction are in the hands of Staff Assistant Instructors, Battery Sergeant-Majors C. W. Crain and G. E. Randall, both fully qualified in all details of anti-aircraft artillery work.

Plans are under way to train specialist detachments in the use of the Predictor, Telescope Identification, and Height and Range Finder. It is anticipated that the latter instrument will be received by the 4th Battery in the immediate future.

In order to fill vacancies in the Unit, caused by enlistments into the Active Army, the Battery extends an invitation to prospective recruits, who are of a scientific turn of mind, to come up to Armouries any Monday or Wednesday evening, and have a look at the latest in anti-aircraft artillery instruments. Particularly, are they seeking recruits among teen-age youths, who have the alertness of mentality, that is so necessary in grasping the details of this highly technical training.

Naval Auxiliary Needs Addresses

The Peterborough and District Women's Auxiliary to the Navy wants to get the name and address as soon as possible of every boy and girl from this city and immediate district serving in the Navy and Merchant Marine.

"We want these names whether the boys and girls are serving in Canada, on the high seas or overseas," said one of the officers of the organization to-day, "and we do not want a single Peterborough or district sailor or Wren to be overlooked when we send out our Christmas parcels. But we are absolutely dependent upon the friends and relatives to send in the names and latest addresses. Without them we can do nothing and so we urge quick action. It may be that there are some boys who enlisted here who have no relatives in Peterborough. We are asking that in such cases some friend send in the information. We would rather have some one reported half a dozen times than miss any one."

Names may be sent, preferably by mail, to any one of the three following: Mrs. Fred Board, 778 Water street, phone 5592, Mrs. Walter Wheeler, 29 Brown street, phone 4778, or Mrs. Fred D. Craig, 544 Water street, phone 5591.

The Auxiliary is also anxious to get as many copies as possible of pocket novels, and the various "Digest" magazines to be enclosed in the Christmas parcels. Citizens who have back copies of these magazines or pocket-sized novels they have finished with are asked to notify one of the three listed above.

Citizens Asked To Obey Garbage Rules

The pickling season bears heavily on the incinerator, Garfield Torrance, superintendent of the plant, remarked to the Examiner today.

"All the pulp and seeds that are strained out of ketchup and sauces arrive at the incinerator, and all that material is wet, and it plops in on the fires almost with the effect of water pouring in," Mr. Torrance said.

"Then you have a lot of rain like last night. Garbage cans and boxes are set out in the evening, and by morning they are saturated; just as if we had dragged them out of Spaulding's Bay, or what's left of it.

The incinerator is a public service and it can be greatly helped by the thoughtful co-operation of the people. It would have been a lot better if householders had kept their garbage off the curb last night and put it out first thing this morning. Or even better than that would be the use of metal containers with covers."

Need Dry Garbage

Mr. Torrance said this comment returned to the first condition for efficiency at the incinerator,—dry garbage,— drained and wrapped; covered against rain; or kept under cover until the morning of collection.

Please don't mix ashes and garbage. The ashes are not sent through the incinerator; and if garbage is mixed with them the combination attracts rats to the dump where it is unloaded.

Here is another seasonal appeal.—grass and garden greens should be set out on the same day as ashes; and must not be mixed with garbage. Collection of ashes is left to the last collection day in each week, in east district, except where collections are on Wednesdays and Saturdays. In that case, grass and ashes are collected on Wednesday.

Here is a last detail, repellent but it has to be mentioned in this business of keeping the city household clean and tidy.

Not Pleasant

"Some garbage cans are actually crawling with maggots.

They are never cleaned, and it just comes down to this question,—how would you like to be handling cans of that nauseating appearance? Surely then you ought to think of the men who are doing this collecting job."

The incinerator department of the city's service to the ratepayers is trying to be considerate of its employees. Supervision considers that these men are entitled to the same kind of treatment that exists in factories and other places of employment. Some of these offending cans are going to be left on the street line, on an order of the Sanitary Inspector, and the people who put such cans out on the street will have to empty them and clean them before they are again collected.

Garbage containers don't have to be cleaned out every day or every week, but they can be kept presentable.

Youth Said Defiant About Regulations

William McIlmoyle, Young's Point youth who pleaded guilty last week to a charge of having failed to obey a Selective Service employment order was described in police court this morning by W. L. Huycke, K.C., prosecuting for Selective Service, as showing a "defiant attitude".

"He seems to think that these regulations mean nothing", said Mr. Huycke, who added that he did not think the magistrate's suggestion of a small fine would do any good. It was stated that McIlmoyle had returned to his work at the Canadian Raybestos plant.

The case was adjourned for another week.

Gilbert Jones who pleaded guilty to a drunk charge was fined $10 and $2.50 costs while Ray McIlmoyle who pleaded not guilty to a similar charge was given the benefit of the doubt when he told the court that he had only had three glasses of beer.

Pte. Harold Little Is Wounded In Italy

Mrs. Mabel Little, 164 Dublin street, has received word that her husband, Pte. Harold William Little, was slightly wounded September 7, while fighting with the Hastings and Prince Edward Regiment in Italy.

Enlisting four years ago in July, Pte. Little had formerly been employed at Apsley and for a short time in Peterborough. Mrs. Little has four brothers overseas, two in Italy, one in England and one in Normandy. A cousin of Pte. Little, Pte. Norman Dwyer, was killed in Italy a year ago.

Road To Berlin

By The Canadian Press

Western Front: 305 miles (from near Arnhem).

Russian Front: 312 miles (from outside Pultusk).

Italian Front: 580 miles (from 25 miles south of Bologna).

BROTHERS WOUNDED OVERSEAS—Three sons of Mr. and Mrs. Herb Trick of Millbrook are serving overseas. Recently two of them, Pte. William Trick (Left) and Pte. Mervin Trick (Right) were reported wounded in action. Pte. William Trick, whose wife lives at 344 Aylmer street, is suffering from a chest wound, received in France, and Pte. Mervin Trick has a shrapnel wound in the lower right jaw, received while on duty as a stretcher-bearer in Italy. A brother Gordon is also in Italy.

Gnr. J. V. Bianco Killed In Italy

Twice in six months the war has robbed Mr. and Mrs. N. Bianco, 284 Park Hill road, of a son serving overseas. Word was received Wednesday that their son, Gnr. James Vincent Bianco was killed in action September 12. AB Anthony Bianco was reported missing when the Athabaskan sank off the coast of France.

Gnr. Bianco who went overseas five years ago with the 1st. Division enlisted in the permanent army when he was 15 years old and has been serving for 15 years. He was with the Hastings and Prince Edward Regiment in Italy.

Repair Man Held On Conversion Count

Lawrence E. Wilfong, former refrigeration repair man with the Johnston Furniture and Electric Sales and Services, was bailed for trial in police court this morning after a preliminary inquiry into a charge of having converted to his own use $16.65 paid to him by Clarence Weymark, Havelock, to be turned over to the Johnston firm.

On a second count of having stolen merchandise to the value of over $25 from F. H. Johnston, Wilfong, who was defended by W. J. Arthur Fair, was remanded until Tuesday.

On the conversion charge Wilfong elected trial by a higher court.

Clarence Weymark, Havelock railway worker, testified that he had asked the Johnston firm to send a repair man to Havelock to repair his electric refrigerator, and that Wilfong had come down, made the repairs and collected $16.65 from him. Witness said that Wilfong had refused to give him a receipt for the money. A week later when Weymark was in Peterborough he called at the Johnston store for a receipt, and was shown a piece of paper with his name and address on it, marked cancelled.

F. H. Johnston said that Wilfong had worked for him for three years. He testified that Weymark had asked for a repair man on September 5 and witness had asked Wilfong to look after him. On September 12 when Weymark came back to his store the books were examined and a cancelled work order found. It was entered as an exhibit after Johnston had stated that it was in Wilfong's writing.

Wilfong said that he had no statement to make and the defence called no evidence whereupon bailment for trial was ordered with the consent of Crown Attorney V. J. McElderry, K.C.

Argyle Highlander Wounded In France

Mrs. Annie Smith, 468 Reid street, has received word that her son, Sgt. Alec Smith of the Argyll and Sutherland Highlanders, was wounded in action, September 9. His wife who lives at 38 Melbourne street, Lindsay, has received no further details.

In his wife's last letter, Sgt. Smith said that his unit was being relieved by that of his brother, Lieut. Stewart Smith. The latter is serving with the Stormont, Dundas and Glengarry Highlanders. The brothers had no opportunity of meeting before Sgt. Smith became a casualty.

War—4 Years Ago

(By The Canadian Press)

Sept. 21, 1940—France and Japan resumed conversations over Japanese demands for military facilities in French Indo-China; Japanese demands backed by presence of their warships in Tonkin Bay. Eleventh Newfoundland naval contingent arrived in Britain.

Smith Ratepapers Endorse VON Service

A ratepayers' meeting held in Queen Elizabeth school Wednesday evening to measure public opinion on the question of obtaining the services of the Peterborough Victorian Order of Nurses for S.S. 13, Smith, met with almost unanimous approval for the medical service, from many interested people who came to the meeting regardless of a heavy rain.

This morning, Township Clerk A. Edmison said a petition would probably be circulated, in order to get the names of at least 75 per cent of the ratepayers, before any definite action on the proposition is taken. However, almost everyone who attended the meeting was wholeheartedly in sympathy with the scheme, is was reported.

Charles Elliott, a member of the Board of the V.O.N. in Peterborough, said it is expected a proposition will be made to the V.O.N. after the next township council meeting.

Miss Mary Ross, Superintendent of the Peterborough V.O.N. nurses, spoke to the gathering about the work of the nursing organization, and among those who attended were Reeve G. McIlmoyl chairman, Deputy Reeve E. Pearson, Councillors R. Tully and R. Harrison, and Township Clerk A. Edmison.

Wednesday evening's meeting, however, was held for the express purpose to find out what the ratepayers think about the idea, and includes only School Section No. 13, Smith.

Attacker Remanded Till Witnesses Come

With B. J. Ronhanyi, Dobbin avenue, acting as interpreter, Joseph Nazezon, 61, of Gatineau Mills, Que., appeared in police court this morning to answer a charge of assaulting Pte. Chas. Richer on a C.P.R. train and was remanded for another week when the crown announced that a number of outside witnesses would have to be brought here. Nazezon who speaks Hungarian, is accused of having slashed the soldier with a razor. He is being defended by W. J. Arthur Fair.

Denis Plumpton, brought back from St. Catharines to face a non-support charge, was allowed to go after W. J. Arthur Fair, appearing for the accused had suggested an arrangement by which Plumpton agreed to pay his wife half his wages. The case was accordingly withdrawn.

W. R. TURNER

Phone 4971 — 195 Simcoe St.

Heating—Plumbing
Sheet Metal Work

CONTRACTING, JOBBING, REPAIRING

"CRANE" PLUMBING FIXTURES

"IRON FIREMAN" STOKERS
"HECLA" FURNACES

CITY'S CELEBRATION for VICTORY DAY

A public meeting of citizens to arrange plans for Peterborough's celebration of Victory Day will be held in the Council Chamber, City Hall, at 8 o'clock Friday evening, September 22nd.

Those who can assist in these plans are invited to attend. Your help is needed.

JAMES HAMILTON,
Mayor.

930 Prisoners Lost In Pacific

WASHINGTON, Sept. 21. — A Japanese Domei agency broadcast says that 930 war prisoners, including 750 identified as Americans, perished in the torpedoing of two Japanese transports in the Southwest Pacific.

The broadcast, beamed to Europe and recorded Sunday by the Federal Communications Commission, quoted front-line dispatches received in Tokyo as saying that the American prisoners and the Japanese crew were lost when a transport was sunk by an enemy submarine off Mindanao in the Philippines Sept. 7.

The agency said it had been revealed, without identifying the source, that 180 war prisoners were killed in the sinking of a transport off Sumatra June 26. Five hundred and forty other prisoners aboard, the broadcast said, were rescued.

There was no confirmation of the report from Allied sources.

LOANS TO BUY COAL

Lay in coal for next winter now to be sure of keeping warm next winter. If you are short of funds we have a plan to help you. This plan provides cash to buy part or all of your winter's coal supply. You pay us in small monthly instalments out of your income. Cost of plan is reasonable. Your dealer, too, will like Household's fuel loan plan, for he will be paid in cash and will not have to guarantee payment of your account. You borrow on your own name. Learn how this plan can help you stock up on coal now. Phone or visit Household Finance Corporation of Canada, 177 Charlotte Street, Peterborough. Phone 5841.

BRITISH CHIEFS CONFER AT FRONT LINE — Left to Right, Lieut.-Gen. Crerar, 2nd Canadian Army; Gen. Dempsey, 2nd British Army, and Field Marshal Montgomery, consult a map at 2nd Army headquarters.

Miscellaneous Shower Given For Newlyweds

HAVELOCK, Sept. 21—((ENS)—The Orange Hall was fileld when a miscellaneous shower was sponsored by the Belmont Women's Institute and Havelock L.O.L. 326 in honor of Mr. and Mrs. Robert J. Peoples, whose marriage took place recently. Richard Sanderson acted as chairman and Mrs. William Anderson as accompanist for the community singing. Piano solos were played by Mrs. J. W. Wilkinson and Mrs. Donald Anderson, and violin and banjo selections by H. Fife and son Harold of Norwood. A comic sketch entitled "We Promise" was put on by Mrs. Carman McMillan and Herbert Hoard. A musical quiz was held, the questions being asked by Mrs. W. Anderson, and the answers found in familiar tunes played on the piano by Mrs. Charles Jones. Dancing and refreshments concluded the evening's activities.

The guests of honor received many beautiful gifts which were presented on behalf of the gathering by Mrs. George Hartin, president of the Belmont Women's Institute.

Ballyduff Church Reopens For Fall

BALLYDUFF, Sept. 21 — (ENS) —Large congregations attended reopening services in Ballyduff Sunday afternoon and evening. For some weeks past the members and friends of the Presbyterian church have been re-decorating their church. Orville Robertson, a students of Knox College, Toronto, who has been in charge of services on the Janetville, Nestleton and Ballyduff circuit was in charge of the re-decoration and devoted many hours of his time in this capacity. Mrs. Robertson also assisted during July and August when her teaching duties left her free to do so.

For the special services the interior of the church was decorated with baskets of summer flowers. Mr. Robertson, who returns to college in the near future, concluding his work in Ballyduff, was the speaker for the day. In the afternoon the local choir sang special numbers and in the evening the same choir provided music for the occasion. A special offering was received to help defray expenses.

Teacher's Brother Killed On Motorcycle

BONARLAW, Sept. 21 — (ENS) — Word was received in Bonarlaw this week that Alan Wright, 15, brother of Miss Helen Wright teacher at SS 14 Bonarlaw, had been killed in a motorcycle accident near his home at Bath.

Alan Wright and a chum, Harold Haight, 16, were riding on a motorcycle when they struck a cow, Saturday night. Wright was killed instantly and his friend died shortly after being admitted tc hospital Another sister, Miss Lois Wright, is attending the Peterborough Normal School.

Oddfellows Honored

TORONTO, Sept. 21 (CP)—Three Canadians—Lt.-Col. Albert Baker of Windsor, Ont., Maj. George W. Kidd of North Bay, Ont., and Maj. Roy E. Bradshaw of Wilksport, Ont.—last night were awarded the Grand Decoration of Chivalry at the 119th annual session of the Sovereign Grand Lodge, Independent Order of Oddfellows.

Too Many "Hot Seats"

Windsor, Ont., Sept. 21 (CP)

WINDSOR firemen spent a busy day recently dealing with "hot seats." Three calls in all were received to put out burning seats in one day. Two were from owners of cars in which the seats had caught fire and the third was from a householder who fell asleep in an overstuffed chair and dropped his cigaret, setting fire to the chair.

Secret Weapon 50 Feet Long

LONDON, Sept. 21 — (CP). — Citizens of neutral countries who claim to have seen the Nazi "V-2" secret weapon, believed to be a rocket bomb, say it looks "like a flying telegraph pole with a trail of flame," London newspapers declared today.

The neutrals say the projectile is about five feet in diameter and 50 feet long, carrying a ton of explosive and nine tons of secret fuel for motive power.

They describe it as a long range weapon useful against targets hundreds of miles away and say it has an extremely high trajectory.

Propaganda Minister Goebbels has announced that the new terror weapon is ready for use, the newspapers said.

$60 Raised At Tea For Soldier Parcels

WARSAW, Sept. 21 — (ENS) — An afternoon tea held recently at McCracken's Landing and sponsored by Halls Glen W. I. proved a splendid success. Proceeds netted over $60 and are in aid of ditty bags and Christmas Cheer Fund for boys in services. Much credit is due Mr. and Mrs. Cherry also Mrs. Norm Bell and staff for assistance given in making the tea a success.

A donation of $13.65 from staff at Wantasa Inn was also given to W. I. in aid of the fund. This is third year they have helped out.

Personals.

Many friends of Mr. Ernest Butler are pleased to know he is recoverying from a recent illness and while still confined to hospital, his condition is much improved.

Mr. and Mrs. Dave Crowe of Saskatoon, Miss Weir and Mr. Adams of Toronto, and sister and brother-in-law of Mrs. Crowe are guests at the home of Mrs. Cyda Bray.

Mr. and Mrs. Norman Bell, McCracken's Landing were guests at the Morrison-Webster wedding which took place in Peterborough recently.

Many friends of Mr. Trevor Little will be sorry to learn he is in Nicholls Hospital.

Bethel anniversary was held on Sunday and Robert Kitchen of Wesley Circuit conducted both services. Subject for the morning service was "Church Triumphant" and evening "All Lamp and No Light." Henry Batten was guest soloist.

Mrs. Howard Hamilton opened her home for the September meeting of Willing Workers, Zion Church, and arrangements were made for the anniversary to be held October 8.

Almost Homeless

MILES CITY, Mont., Sept. 21 (CP).—Radio Announcer Don Tannehill oozed salesmanship as the delivered a "house for sale" commercial: "This well constructed, attractive home is located on . . ." After he finished this announucement on the air, he blanched and blurted: "Good gravy, that's where I live."

It's Easy to Serve the "Whole Grain" You Need

THIS APPETIZING WAY!

YOU want a nourishing cereal . . . an appetizing treat . . . a quick-to-get breakfast? Presto! MUFFETS are the perfect answer . . . a delicious *whole grain* cereal that's right ready to eat! Crunchily crisp! Flavourful! High in food values! And so delicious that you and the youngsters alike, will enjoy getting wheat's wholesome benefits this tempting way. MUFFETS are *thrifty* eating, too . . . servings cost less than a cent apiece. Get MUFFETS from your grocer today!

The Quaker Oats Company of Canada Limited

RED & WHITE FOOD STORES

FRESH FARM PRODUCE

Specials for Thursday, Friday and Saturday, Sept. 21, 22, 23, 1944

AYLMER VEGETABLE SOUP	2 Tins	19c
RED & WHITE—ARTIFICIAL VANILLA EXTRACT	3 for	25c
KELLOGG'S PEP	2 for	25c
PURE LARD	lb.	15c
CANADA SEAL HERRING PLAIN SAUCE	Tin	15c
WAGSTAFFE ORANGE MARMALADE	24-oz. Jar	33c
CROWN TEA	½-lb.	35c
RED & WHITE COFFEE	½-lb.	23c
POST BRAN FLAKES	2 8-oz. pkgs.	25c
QUAKER PETER PAN PUFFED WHEAT	8-Qts. Pkg.	17c
COLGATE'S RAPID SHAVE CREAM	Tube	27c
FRY'S COCOA	½-lb. Tin 19c	1-lb. Tin 31c
CATELLI MACARONI	16-oz. Pkg.	10c
OXYDOL	Med. Pkg.	25c
DR. BALLARD'S DOG MEATIES	2 for	25c
INTERLAKE TOILET TISSUE	3 for	25c
CAL. Oranges Size 288	2 Doz.	59c
IVORY SOAP Large Cake		10c
CHOICE CANADIAN Cabbage	3 lbs.	11c
Javex CONCENTRATE MAKES THE WASHING SNOWY WHITE Removes Stubborn Stains		15c
HAWES' Lemon Oil	12-oz. Bottle	25c
GOLD MEDAL BRAND Floor Wax	lb.	25c

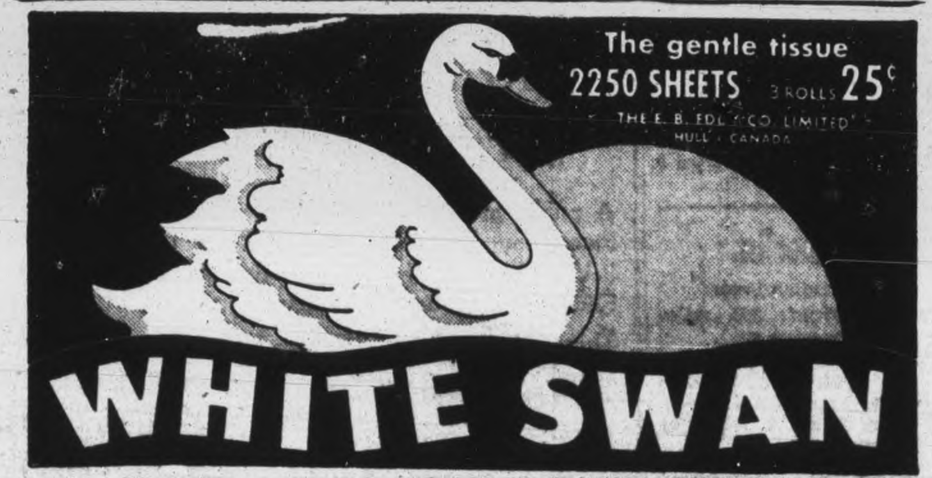

PETERBOROUGH YOUTH RALLY IN SUPPORT OF THE PETERBOROUGH MEMORIAL COMMUNITY CENTRE

Come On Boys and Girls!

GET READY FOR THE BIG PARADE TOMORROW NIGHT AT 7.30 P.M.

Schedule of Parade

There will be four parades—

1—Starting at ARMOUR HILL led by the Boy Scouts and the Rangers' Bugle Band. Parade Marshal, Ex-R.Q.M.S. H. White.

2—Starting at CONFEDERATION SQUARE led by the Air Cadets with their band. Parade Marshal, Ex-R.S.M. A. Jackson.

3—Starting at CHARLOTTE and DOWNIE streets led by the Girl Guides with the Women's Voluntary Service Corps. Parade Marshal, Sgt. J. Broadhurst, 4th Field Bat.

4—Starting at CANADA PACKERS on George St. led by the Sea Cadets with their band. Parade Marshal, C.S.M. Rankin.

PLEASE NOTE—

1—All boys and girls between the ages of 10 and 18 will fall in at the nearest starting point to their home and march behind their respective band.

2—Each of the four parades assemble at 7 p.m. at their own location and march off at 8 p.m.

3—Members of four service clubs will look after the safety of each parade.

Win Prizes — Dress In Costumes – Decorate Your Wagons and Bicycles Bring Your Pets – Bring Flashlights – Paint Posters To Carry

There are 12 prizes to be awarded as follows:
3 prizes for the 3 best girls' costumes.
3 prizes for the 3 best boys' costumes.
3 prizes for the 3 best decorated wagons ortricycles
3 prizes for the 3 best posters.

Prizes will all be in War Savings Stamps and awarded on the stand at the Bowl. Each prize 1.00.

Andy Rutter Master of Ceremonies
Speeches Will Be Very Brief

Open Air Moving Pictures

Will be shown during the Evening.

NOTE—Be Sure To Go To Your Nearest Starting Point

It's a Masquerade Torch-Light Parade to Riverside Park in support of the Peterborough Memorial Community Centre

YOU CAN WIN PRIZES

See the list of prizes under "Schedule of Parade" at left, given for outstanding costumes, best decorated wagons or bicycles, and best posters. (NOTE): Here is an example of the wording of a poster: "Peterborough Youth Wants Community Centre."

YOU CAN SEE MOTION PICTURES

Motion Pictures to be Shown After Ceremony at the Bowl

4 BANDS TO PLAY

Five band will play during the evening: The Salvation Army band, Rangers Bugle Band, Sea Cadets' band, Air Cadets' band.

HERE ARE ALL THE DETAILS

Bring Your Flashlights

NOTE—The Ceremonies Will Be Over in Time to Allow Kiddies to Get Home by 9.30 P.M.

This Advertisement and Prizes Donated by R. Neill Ltd., Shoe Stores

WAR MAKES FEET LARGER

LEICESTER, England — (CP). — Shoe manufacturers say many Britons are wearing shoes a size larger than they wore before the war. More walking is the reason.

New Fall styles galore — a staff of expert fitters. You're sure of a perfect fit at our shop if you BUY EARLY FOR FALL.

So Smart! 3.95 to So Durable! 8.50

WALKWEL SHOES
MEN'S WOMEN'S and CHILDREN'S SHOES

378 George St. Phone 3856

Many Clothes Are Remodelled

Even though the family budget is slim, there's no reason why your back-to-school wardrobe for 1944 can't win summa cum laude on the double score of fashion and economy. One thrifty way to increase the style rating of your school-bound trunk is to start now and canvass the family closets for wardrobe slackers that can be salvaged for make-over projects with a minimum use of new yardage, then stitch-up new "fill-ins" where you find gaps in your collection.

A well-worn plaid woolen bathrobe of father's, for instance, can be transformed into a handsome suit jacket or a toasty warm shirtwaist even by a beginner sewer, just by taking a few lessons in the thrifty wartime art of make-overs at your local sewing centers. Special courses for teen-age groups are featured at local sewing centers. And, after a few hours of instruction, any young beginner can learn to stitch a good looking skirt and companion plaid jacket.

Remodeling Is Easy

If you plan on doing a professional remodeling job, be sure the fabric is cleaned and pressed. Then rip open every seam and take a good look at the wrong side. Even after hard wear, most good woolens look practically new on the wrong side. The sewing center instructors will show you how to lay the fabric on the cutting table with the grain and design going in one direction. This technique avoids amateurish mistakes that result in the wrong hang in the finished garment.

The wonder worker of a school wardrobe is a three-piece costume—jacket, vest and skirt—that can be worn together or equally well with other things. Plaid wool rayon is suggested for the rib-hugging vest and kick-pleated skirt and lightweight flannel for the cardigan jacket that is finished off with heavily rolled binding of the plaid material. Another attractive trimming detail for the jacket is looped fringe edging that can be made in a jiffy of colorful wool yarn with the aid of the handicraft guide attachment, available for sewing machine kits.

To give fabric-saving wartime wardrobes a maximum fashion rating, it's winning strategy to practice stretching magic. A jacket that co-stars with a jumper, or a skirt that doubles up smartly with a plaid blouse, are good examples of "teaming" that give the effect of extra costumes with a minimum use of fabric.

HOME DRESSMAKING—The popularity of home dressmaking continues. Easy to sew "mix-match" ensembles are fun to wear as well as make.

Classics and "High Style" Shoes Stress Fine Leathers, Good Fit

Men may like comfort and casual ease in their clothes from the ankles up, but when it comes to shoes, these days, they realize full well that expending the precious shoe coupon is an event and an ocasion, and they are not likely to take it lightly, as it were.

Naturally, a man's a man for a' that......and he still goes in for comfort (and how) come evenings and week-ends. Scuffs, alpargatas, huaraches and what-have-yous are fine for these precious moments when time is his own....and more than anon. For the majority of his pavement-pounding, however, he is out for the best-looking, longest-wearing shoes he can find. And this fall he'll find a good selection of both classic and more dressy shoes at his favorite department store or shoe shop.

Lasting Leathers.

Many of the military models (except for the regular GI boot, of course) are available in the civilian civilian adaptations that look neat and stand up exceptionally well. Leathers are of the best, and styles reflect the custom influence that is making itself felt these days in shoes of even average price range. The fact that leather craftsmanship has had to measure up to the finest quality for both military and civilian needs is reflected in a variety of super-styles that even Mr. Hard-to-Please will have to break down and cheer about.

Plain and beaded toes, wing tips, wall and regulation lasts are available for the new season in leathers of all shades varying from the classic tans to the deep-toned antiqued shades. Hand-butted foreparts, soft pile linings and other fine detailed touches are characteristic of the masculine shoe story for both business and formal wear.

Reverse calf, genuine pigskin and even ostrich leathers have been employed to creat distinguished effects and supply really outstanding comfort and wear. Special "optical illusion" treatments, whereby short feet can be made to look long, and vice-versa, are also frequent in the new collections, and in this respect perhaps the men have actually taken a leaf from milady's book of tricks. For it's an old story now that short vamps and modified toes have long been a shoe secret that has enabled her to look as if she wore size 5 when actually she is closer to a 10.

There are many men's shoe shops to-day specializing in extra-narrow styles for men with longer-than average feet and specially narrow heels. In addition, there is one well-known shoe name who has developed a special platform sole to make Mr. Five by Five measure up in the literal as well as the figurative to Mrs. Five-foot-eight. In other words, the soles have been built up to give the gentleman the added height his manly vanity says is all important. After all, Napoleon may have been shorter than Josephine, but this year of grace 1944 seems to bow to the convention of wanting the masculine escort to "top" his partner on the street or dance floor, at least from the standpoint of size.

The men's shoe situation for fall looks extremely optimistic from the angles of both quality and variety. To-morrow's shoes? They will be wing-tipped to make flying more practicable possibility.....certainly they will be streamlined for style, comfort and wear for modern Mercuries who get around faster than do men in any other nation.

DOROTHY DIX • • •

TEACH HAPPINESS TO CHILD.

Greatest Joys in Life Free to All—Love, Friendship, Beauties of Nature.

A woman says: "I want my children to be happy. Is there any way I can teach them how to be happy?"

Well, happiness is more or less a gift of Nature and depends more upon our livers than it does upon our will-power or our circumstances. Some of us are born with an optimistic temperament and a cheery outlook on life that no amount of ill-luck ever dispels, while others are grouches in their cradles and spend their entire existence in borrowing trouble.

Nevertheless, in spite of the fact that the secret of happiness has never been reduced to a formula, there is much that children can be taught about how to acquire it, and like all education, it should begin while they are very young and before their dispositions have set in a permanent gloom. If, for instance, you teach a child to laugh when it bumps its nose instead of howling to Heaven and nursing its wounds, you have given it its first and unforgettable lesson in how to be happy.

The next lesson is to teach children to take a cheerful outlook on life instead of a pessimistic one. It is a lesser crime to bring a child up in a house whose walls are saturated with tuberculosis germs than to bring him up in a home that reeks with melancholy, for the one only kills the child's body, while the other slays hope and courage.

Teach Joy of Work to Children.

You can teach a child how to find joy in work and struggle, and that it is a great and thrilling game in this country of boundless opportunities to hustle out and get what he wants. You can point out to him that almost all of the men and women who have done great things and sit in the seats of the mighty, were poor boys and girls who have worked their way up, and who had lots more fun in making their money than they have in spending it. They had the real time of their lives when they were climbing the ladder.

You can teach children to find happiness in simple things. It is not what we have, but what we sense that gives us pleasure. The greatest joys of life are free to us all, love, friendship, companionship, the beauties of Nature, the glamor of crowds, a good dinner and a good story. Every child can be taught to find a perpetual source of happiness in these.

Every child can be given the key that unlocks the innermost door of happiness in being taught to love to read. No one can ever be bored or lonely who has been made free of the great company that marches through the pages of literature. No one can ever lack for diversion who even likes to read well enough to enjoy the daily papers and magazines.

Children can be taught that the surest way to keep happy is to keep busy, for an idle mind and idle hands are the devil's workshop in which he brews his blackest draughts of despair. You cannot think of two things at the same time, so the surest cure for the blues is to have something so vitally important to do that you have to concentrate your mind on it to the exclusion of brooding on your troubles.

Finally, the young can be taught that the only never-failing way to be happy is to make other people happy.

(Released by The Bell Syndicate Inc.)

REGINALD HAIR STYLIST

It is imperative for a PROFESSIONAL HAIRDRESSER TO KNOW HAIR. To CUT, SHAPE and TAPER HAIR to suit your own PARTICULAR TYPE of INDIVIDUAL PERSONALITY, whether it may be one of the popular FEATHER BOBS, TAILORED CUTS or UP SWEEPS.

FOR LASTING SATISFACTION TREAT YOURSELF TO A PERMANENT AND HAIR STYLE AT THE "REGINALD HAIR STYLIST SALON".

We Have a Complete Staff of Efficient Operators

REGINALD MOORE, Prop.

- Peggy Mackay
- Evelyn Tuck
- Iva Barry
- June Wellwood
- Thelma Hynes
- Eileen Martin (receptionist)

REGINALD HAIR STYLIST
(Formerly Jean Jones)

232 CHARLOTTE ST. PHONE 8543

Early Fall Shoes!

Our stock of new Fall styles are complete May we suggest that this is your opportunity for best styles and fittings.

For Ladies

For smartness in Fall footwear, with style and fitness, choose the smartly styled pumps. They fit the foot and yet are so comfortable.

We are pleased to announce that we have secured the well-known "Georgina line" of shoes for women. These shoes are manufactured by the Blanchford Shoe Mfg. Co.

- Murry Selby
- Heel Lugger
- Murray Maid
- Health Spot

We have a very good selection of children's shoes by "Hurlbut,"

For Men

Complete stock of men's Fall shoes with all sizes and widths. The master workmanship, high quality materials and styles are in our large stock of Scott McHale footwear for Fall.

B. CHESLER
QUALITY FOOTWEAR

364 George St. Phone 9226

H. FLORENCE FURNITURE CO.

SMART VALUES IN Better Built Bedroom Suites

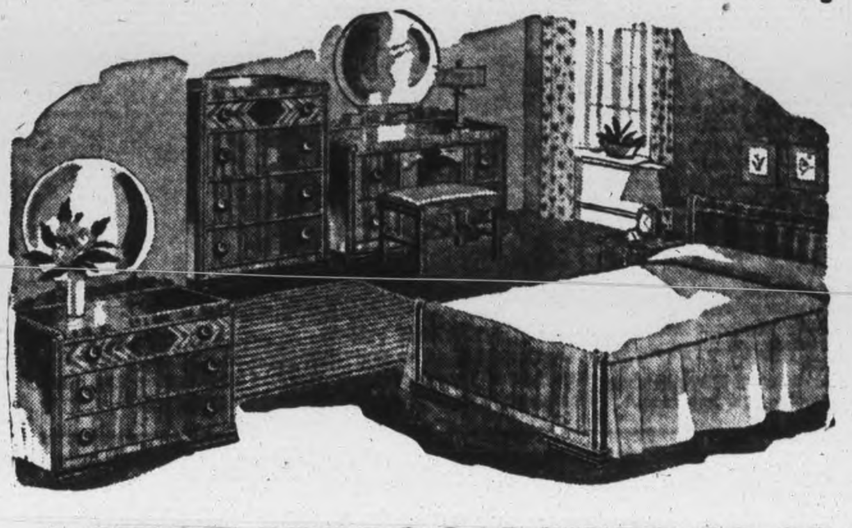

8-PIECE BEDROOM SUITE 89.00

A smartly styled bedroom suite. Built of solid birch, in walnut finish. Note that a spring, mattress and two pillows are included. A very special value at this time. Here is what you get: Your choice of vanity, or dresser, chiffonier, full size bed, bench to match, sagless cable spring, cotton filled mattress and 2 pillows. 8 pieces complete...... 89.00

Walnut 4-Piece Bedroom Suite

In modern design, consisting of knee-hole vanity, with Venetian mirror, roomy chest of drawers, bench to match, and double bed. The four pieces 139.00

4-PIECE BEDROOM SUITE

Attractively designed four-piece genuine walnut bedroom suite. Fronts constructed of beautiful butt wanut, square or round plate mirrors, modern handles. Suite comprised of knee-hole vanity, four drawer chiffonier, full size bed, and bench to match. 4 pieces—

119.00

CLEARING OUT OF ODD DRESSERS and VANITIES

Here is your chance to furnish your extra bedroom at a very low price. Various designs in light and dark finishes, with stationary and swinging mirrors, to clear at—

25% to 35% Reduction

H. Florence Furniture Co.
PETERBOROUGH, ONTARIO

204-206 CHARLOTTE ST. PHONE 7651

THE STARS SAY . . . . .

By GENEVIEVE KEMBLE

For Friday, September 22

The testimonies of the sidereal configuration ruling this day are clothed with intriguing, subtle and undercover aspects and predictions, which may result in achieving unusual or irregular objectives, not only with the assistance and practical support of those in place and power, but through novel, unique or other "vague and intangible" factors. Perhaps undercover deals or agreements might succeed where direct efforts might be doubtful. The intuitions or talents for intrigue or strategy might be most successfully employed.

If It Is Your Birthday

Those whose birthday it is are confronted by a year of rather peculiar openings or alliances in which intrigue, stratagem, and subtlety are highly stimulated for outstanding results. These tactics may have appeal for those in high places, with whom undercover agreements—tacit rather than written—may be most successful and decisive. The element of intuition, hunches or other subtle approaches may bring most surprising returns, with finesse, tact, and a quality of glamor most efficient for business, social and romantic aspirations.

A child born on this day should have prosperity and happiness.

SUITS RANK FIRST—Again suits are ranking first for ladies' fall wear and this topcoat and suit are most suitable for travel or town wear. The vestee and coat lining shown above is of fur-like fabric in yarn.

Military Inspired Fashions Seen Influence On Peacetime Designs

There's plenty of strategy going on at "piece tables" right here at home. Our top men's wear designers are hard at work on styles to give our home-coming servicemen and industrious civilians the kind of common-sense, free-and-easy comfort they deserve, but somehow never seem to get.

Of course, any man that has served any time in uniform says he can't wait to get out it. But actually, the military has developed some pretty keen fashion patterns of its own. For example, the officers' trenchcoat and the streamlined field jacket have already been earmarked for postwar adaptation, and even the most hard-bitten sergeant will have to admit that they can have their moments, even in civilian life.

Advances in Fabric.

There's no question about it, styles for men are marching on .... there will be new advances in cut, fit and finish. But perhaps the greatest strides have been made in processing and treating of fabrics to resist all kinds of atmospheric conditions, from extreme heat to sub-zero eold. Experiments that thus far have been secret will furnish a fascinating story come peacetime, and then we shall learn new ways and means to transfer to civilian clothing use.

Special "Freedom" Clothes.

An up-and -coming young designer of men's apparel, Frank Murphy, has some interesting new ideas in pajamas and sports wear. His "four freedoms" pyjamas are slit in exactly the right places for sleeping comfort, and are made in fabrics that even insure "perfect" sleeping temperature!

Mr. Murphy also claims that light, easy to pack clothes are coming in for postwar popularity. Shirt-and-shorts outfits he sees as especially promising, for sports and beachwear and prophesies that trousers will be worn over these, much as women's playsuits are designed with extra skirts to be laid aside for active wear.

The fact that men in service and men in war-production have grown used to casual dress in so many instances will probably occasion a trend toward the less formal and conventional town or business suit. But military lines and formality will be gone with the war .... and when Johnny comes marching home, just watch him streak in for a new hat (not cap!) bright tie and slacks as he likes 'em!

FOUR FREEDOMS—These are the newly designed men's pyjamas especially suited for men today.

Navy Hospitals Need Scrapbooks

In the last few months more thought has been given to the lighter said of life confronting sailors, soldiers and airmen, who through action or accidents have become patients in Canadian hospitals. With this in mind, the Navy League of Canada recently issued an appeal for volunteers to make scrap books for Nvay hospitals, and they will supply the covers.

The scrap books have been care-

(Continued on Page 17)

10:00 PM
TO-NIGHT
LIGHT-UP-AND-LISTEN
time
CHEX
with
QUENTIN REYNOLDS

Gibb-Burgess Vows Pledged In Lakefield

Beachwood Lodge, Lakefield, the summer home of Mrs. H. Morgan, sister of the bride, was the setting for a pretty wedding of interest recently, when Margaret Lillian Burgess, Reg. N., daughter of the late Mr. and Mrs. Wellington Burgess of Norwood, became the bride of David Franklin Gibb, son of Mr. and Mrs. D. L. Gibb, of London. Rev. Dr. J. Davey, pastor of Norwood Presbyterian Church, officiated. The ceremony took place on the lawn, before a bank of greens and autumn flowers. Miss Mae Renwick played the wedding music, and Mrs. R. K. Tedford sang "Because", during the signing of the register.

Given in marriage by her uncle, Dr. O. C. Howson of Kalamazoo, Mich., the bride was gowned in white taffeta, with bouffant skirt, tight bodice and puffed sleeves. Her finger-tip veil of white silk net fell from a matching Sweetheart halo, and she carried a shower bouquet of Talisman roses.

Mrs. K. Erwin, cousin of the bride, was matron of honor, in white organza, figured in pastel shades, and carrying a nosegay of autumn flowers. Little Freddie Morgan, nephew of the bride, dressed in white, scattered petals before the bride as she took her place for the ceremony. Mr. L. E. Nelson of Dundas was best man.

Receiving at the reception were sisters of the bride, Mrs. H. Morgan, dressed in green, with matching hat, and Miss Burgess, dressed in gold, with matching hat. The groom's mother, also receiving, wore a gown of blue crepe with sequin trim, and a corsage of pink gladioli.

After the reception, the couple left for a wedding trip to Toronto and Kincardine, the bride travelling in a gown of Terra Cotta hue, with black accessories. On their return, Mr. and Mrs. Gibb will make their home at 22 Park Place, St. Catharines.

The bride presented her bouquet to her aunt, Mrs. Margaret Kidd of Lakefield, who was the eldest guest present. Other guests were from London, St. Mary's, Toronto, New Westminster, Edmonton, Kalamazoo, Mich., Peterborough, Dundas, Lakefield, Bobcaygeon, Norwood, and Sydney, Australia.

Prior to her marriage, Mrs. Gibb, who is a graduate of Nicholls Hospital, and the University of Toronto School of Nursing, was entertained at several showers given in her honor by a number of her friends from Peterborough and Norwood. Mr. Gibb was an accountant at the Royal Bank in Norwood for several years, before being transferred to St. Catharines two years ago, to take a similar position.

Calnan-Quinn Vows Pledged

MARMORA, Sept. 21 — (ENS). — Gladioli and asters formed the setting at Sacred Heart Church, Marmora, for the marriage Tuesday morning of Margaret Mary Quinn, eldest daughter of Mr. and Mrs. Peter Quinn, Mamora township, and Daniel Joseph Calnan, son of Mrs. D. Calnon, Campbellford, and the late Dennis Calnan.

The ceremony was performed and the Nuptial Mass was celebrated by Rev. H. J. Farnell. Miss Rita Deacon played the wedding music and the Children's Choir sang.

The bride, given in marriage by her father, chose a street-length dress of Alice Blue shadow lace, and navy accessories, and she carried a colonial bouquet of Briarcliffe roses.

Her sister, Miss Frances Quinn, as bridesmaid, wore a dress of tea rose sheer, navy accessories and carried a colonial bouquet of Briarcliffe roses and corn flowers.

Francis Calnan of Vernonville, was groomsman and Peter and John Quinn, brothers of the bride, were ushers.

A reception was held at the home of the bride's parents, the decorations being white and pink streamers and white bells. The bride's mother received the guests, wearing a navy sheer ensemble, assisted by the groom's mother, also wearing navy.

The couple left on a trip to St. Catharines and Niagara Falls, the bride wearing a gold wool dress, brown topcoat and brown accessories. On their return, they will reside at Campbellford.

Out-of-town guests were Mr. and Mrs. Nathan Drumm and son John, Mr. and Mrs. Joseph Calnan, and Mr. Michael Calnan, Grafton; Mr. T. P. O'Rourke and daughter Mary, Campbellford and Mr. and Mrs. W. Stewart, Madoc.

BUEHLER BROTHERS
COMMERCIAL QUALITY

MEALED Cottage Rolls lb 35c
DRY Salt Pork - lb 25c
Round Steak or Roasts lb 40c
GRADE A SPRING CHICKENS Drawn Free 35c lb
NO WASTE—ROLLED VEAL ROASTS - lb. 27c
RIB BOILING BEEF - lb. 14c
SHOULDER LAMB CHOPS - lb. 37c
Medium CHEESE 32c lb
Blade Roast lb 25c
SHORT Rib Roast - lb 29c
BONELESS SHOULDER Pot Roast - lb 24c
FULL CUT—BONE OUT Rump Roast lb 37c
ROLLED PRIME Rib Roast - lb 39c
FRESH PORK SHOULDERS 25c
HAMBURG STEAK lb. 23c
COMMERCIAL SAUSAGE - - lb. 24c
Legs of Spring Lamb lb 43c

FREE DELIVERY
PHONE 3680
326 GEORGE STREET

The Men's Style Shop

Distinctive Style For Fall

Shower Coats
Now is the time to buy your raincoats so you will be prepared for the Autumn showers. Popular styled raglan design with fly front in poplin and gabardine .... 15.00 - 25.00

Stetson Hats
World famous hats in the latest Fall shades and colours .... 6.50 - 7.50
Other Fur Felts, 3.95 to 6.00

Sport Jackets
Sporty Fall 3-button drapes, in good selection of materials and snappy colours 18.95

Fall Trousers
Good selection of donegals, herringbones and fine wool tweeds 5.95-10.95

Forsyth Neckwear
Wide selection of colours and designs. Made by Canada's foremost manufacturer of neckwear 1.00-1.50

Ready made Suits
Smart Fall styles and materials are available in our present stock of men's 3-piece suits .... 29.50 UP

Top Coats
Autumn is the season for top coats, if you are interest see our selection of tweeds, herringbones and plains in good wool fabrics ....
29.50 to 37.50

Made-to-Measure Suits
For distinguished smartness in your new fall suit arop in and se our selection of materials and we guarantee that the tailoring will be superb..
31.50 UP

Overcoats
"Be Foxy" make selection of your winter overcoat now while our stock is choice.

THE MEN'S STYLE SHOP
"Where Style Prevails"
ART BACON — 131 Hunter St. — BOB SAGER

When the first Autumn leaves begin to fall around your shoulders, it's time to begin thinking of your new Fall topcoat. War and post-war plans have probably speeded up your schedule, so it's important that you choose a quality garment that will really take it! We've got them here and in many styles and colors.

MEN'S and YOUNG MEN'S
Shower-Proof Coats
10.95 to 28.50

Men's and Young Men's Topcoats
All wool Tweeds, Raglan, Slip-on, Balmacan and fitted models. A real feature value 24.50
OTHERS 18.50 to 35.00

Men's Leather Coats
In genuine horsehide. Colors are tan, green, and brown. Sizes 36 to 48 .... 12.95 to 17.50

[redacted]

MEN'S and YOUNG MEN'S
SUIT SPECIAL
Here is a special you will want to take advantage of. Sizes 34 to 42 in tweeds and worsteds to clear at.. 17.95

MEN'S FALL SUITS
We have a big range of ready made suits to choose from. Size range 34 to 46. If you're in need of a suit give us a call ....
24.95 to 47.50

Men's Wool Felt Hats
Popular colors and shapes .... 2.00 and 2.50

Men's Fur Felt Hats
Styled by Canada's finest makes, Stetson and Biltmore, the newest styles and colors are here for your choosing .... 3.95 and up to 8.50

THE V. A. SELKIRK MEN'S SHOP
325 GEORGE STREET

Rain Interrupts Program At Lakefield Fair

LAKEFIELD, Sept. 21 — (ENS). —Over 3,000, the largest crowd in the fair's history, turned out on Wednesday afternoon for the village's annual fall exhibition. Balmy autumn sun shone fitfully until about 4.30, when a thunderstorm cut the program short, cancelling the rolling pin contest, bicycle race and children's races.

There were fewer entries in most classes, but the quality was good, and one of the most noticeable things was the scarcity of the usual fair attractions in sideshows. Probably the most missed from the children's standpoint was shortage of soft drinks and ice cream.

Johnston Entertainers of Blackwater staged the grand stand show with comic songs and imitations and the Trenton Air Force Band provided lively music.

Nancy Graham edged Marlene Crowe of Lakefield in the girls' tap dancing contest and Morley Brown of the village topped the men's class.

Belleville and Orono Fairs both on the same day played havoc with the horse racing, only two horses showing up for each of the classes. Charlie Quinlan of Peterborough, with Beth Harvester, won the two first heats in the 2:18 class, nosing out Dave Dowson of Port Perry, Dowson taking the third heat. In the 2:28, Sutherland of Peterborough trimmed Orville Fallis in the two first heats, but Fallis took the final quite handily.

Harry McIntyre Leads.

The Clyde show was large and drew many fine horses, with Harry McIntyre proving almost unbeatable in every class.

If entries are any indication the black and white exhibit stated very plainly that the Holsteins are not losing any of their favor throughout this district, and the judging was still going on late in the afternoon, some of it through the rain.

The downpour at night failed to dampen the crowd's ardor and many were turned away from the Town Hall for the concert and dance, the latter to Leahy's Orchestra.

The prize-list follows:

HORSES.

Clydesdales.

Committee: George Mullen, Clarence Coons, A. Davis.

Span in harness — H. McIntyre, Keene, S Miller Indian River, P. Donaldson, Peterborough, R.R. 7, A. Davis, Peterborough.

Three-year-olds— H. McIntyre 1 and 3. A. Davis 2, P. Donaldson 4, S. Miller 5, 6 and 7.

Two-year-olds—H. McIntyre, A. Davis, P. Donaldson.

Year-olds—S. Miller.

Judge—B. Banbury, Brighton

Agricultural Class.

Span in harness — E. Dunford, Lakefield.

Brood mare with foal — Robert Leahy, Lakefield, Clarence Coons, Lakefield, Allan Mann, Bridgenorth.

Three-year-old or over, gelding or filly—2 Allan Mann.

Two-year-old—R. Leahy 1, Allan Mann 2 and 3.

Year-olds — Clarence Coons, R. Leahy, A. Mann.

Foal of 1944—A. Mann, R. Leahy, C. Coons.

Carriage Class.

Single horse in harness and buggy—Stanley Blewett and Art. Douglas, Peterborough.

Road Class.

Single horse in harness and buggy — Stanley Blewett and Art. Douglas.

Road, Carriage and Saddle.

Two-year-old—A. Mann 2.

Year-old—A. Mann, Reg. Doubt, Lakefield.

Special for best outfit—1 and 2, S Blewett and A. Douglas.

Best road horse — Blewett and Douglas.

Best lady rider—Mrs. A. Lampman, Lakefield.

Best saddle horse—W. E. Rashleigh, Lakefield.

Pony in harness and cart—Denise Doubt Lakefield.

Special by Crawford's Meat Market for best mare or gelding on halter in Classes A or B—H. McIntyre.

Special by J. K. Hughes for best mare or gelding on halter in Classes C or D—Blewett and Douglas.

Special by Jackson Bros. for best groomed horse—Blewett and Douglas.

Judge—H. F. Bennett, Campbellford.

CATTLE

Shorthorns—Committee, M. Pimmett and E. Dunford.

2 Year Bull or over—Shaw Bros., R.R. 8, Peterborough, W. Dinsdale, Peterborough.

Year Old Bull—W. Dinsdale.

Senior Bull Calf—M. H. Pimmett and Sons, Indian River.

Junior Bull Calf—W. Dinsdale, Pimmett and Sons, Shaw Bros.

Milch Cow or with Calf—Shaw Bros., Pimmett and Sons, Dinsdale.

2 Year Heifer—Dinsdale, Pimmett and Sons.

Year old Heifer — Pimmett and Sons.

Senior Heifer Calf—Shaw Bros., 1 and 2, Dinsdale 3.

Herd, bull and 3 females—Shaw Bros., Pimmett and Sons, Dinsdale.

Shorthorn Special by Art McIntyre—Herd under 2 years—Shaw Bros.

Judges—Ed Maloney and R. Gardhouse.

DAIRY CATTLE

Ayrshires—Senior and Junior Bull Calf, Year Old Heifer, Senior and Junior Heifer Calf and Herd, all to Clarence Mann.

Jerseys—Year Old Bull, Milch Cow 1 and 2, Year Old Heifer, Senior Heifer Calf, 1, 2, 3, Herd, 1st, all to Charles Doughty, Peterborough.

Special by T. Eaton Co.—Best Pure Bred Calf, Norman McConkey, Peterborough.

Higgins Hardware Special — Best Dairy Bull, Clarence Mann.

Selkirks Men's Shop Special—Best Dairy Herd, C. Mann.

Judge—G. A. Brethen.

SHEEP

Committee—E. Maloney and H. Mullen.

Leicester—Sweep by J. Anderson, Bobcaygeon, 13 prizes.

Oxfords, short wool—Aged ram, W. R. Thurston, Bobcaygeon.

Shearling ram—J. G. Maloney, Lakefield.

Age Ewe that has raised lamb—Maloney.

Shropshires—Sweep by John R. Kelsey, Woodville, 12 prizes.

Southdown or any other short wool breed—Aged ram, Kelsey.

Ram lamb, 1 and 2, N. McConkey, 3, Kelsey.

Aged ewe—1 and 2, McConkey, 3, Kelsey.

Shearling Ewe—McConkey, Kelsey, McConkey.

Ewe lamb—Kelsey, 2 and 3, McConkey.

Simpson Special—Best pen, 5 butcher lambs, J. Kelsey.

Judge—Ed Maloney.

SWINE

Committee—Ed Maloney, H. Mullen.

Aged Boar Bacon breed—W. R. Thurston, J. Kelsey.

Boar over 6 and under 12 months —Kelsey, Thurston.

Boar over 3 and under 6 months— 1 and 2, Thurston, Kelsey.

Aged Sow—1 and 2, Thurston, Kelsey.

Sow over 6 and under 12 months—Thurston, Kelsey, Thurston.

Sow over 3 and under 6 months—J. Anderson, Thurston, Anderson.

Pen 3 Bacon Hogs—R. C. Darling, Lakefield, Thurston.

Co-op Special, pen 3 hogs not under 125 lbs.—R. C. Darling.

Judge—Ed Maloney.

POULTRY

Committee—Erle Tully.

Geese—Toulouse, cockerel pullet, R. M. Brown, Peterborough; Emden, cockerel and pullet, Brown.

Ducks—Pekins, 6 prizes, Rouens, 7 prizes, all to Brown.

Barred Rocks—Cock, Brown, A. Mann; hen, Brown, Mann; cockerel, Mann, Brown; pullet, Mann Brown.

White Rock—Cock, A. Mann hen, Brown, Mann; cockerel, Brown, Mann; pullet, Brown, Mann.

Brahmas—cock, hen and cockerel, 1 and 2 Brown; pullet, Brown, Mann.

White Leghorns—cock, Brown; hen, Brown, Mann; cockerel, Brown, Mann; pullet Brown.

Brown Leghorns—cock, Brown; hen, Mann, Brown; cockerel and pullet, Brown.

White Wyandottes—cock and hen, Brown.

A.O.V. Wyandottes — sweep by Brown, 7 prizes.

Dorcans—cock, J. Kelsey; hen, Mann, Kelsey cockerel, Kelsey, Mann; pullet, Mann, Kelsey.

Andalusians—cock, Mann; hen, Mann, Brown; cockerel, pullet, Mann.

Rhode Island Reds—cock and hen, Brown; cockerel, Mann, Brown; pullet; Brown, Mann.

Minorcas — hen, Mann, Brown; cockerel, Brown, Mann; pullet, Brown, Mann.

New Hampshires — cock, hen, Mann cockerel, Mann, Brown; pullet 1 and 2 Brown.

Pen of Barred Rocks — Brown, Mann.

Pen White Leghorns—Brown.

Special by Co-Op—pen bred to lay —Brown.

Judge—F Robson.

(To Be Continued)

MEN'S SHOES — Shoes make the man comfortable especially when he wears these new season's modes that star for looks plus long wear.

RIVER LOST

BLACKBURN, England — (CP). — For five days recently the river that normally flows through this town was lost. A heavy rainstorm caused the river to burst a big sewer under the river bed, making a cavity into which the river flowed.

ACCESSORIES FOR FALL STYLE

Give your Fall wardrobe that added touch with attractive jewellery and purse.

Coro' Pearls—One, two and three strings $3.50, $7.00, $10.00

Pearl Earrings $1.00 up

'Dancecraft'—Glamour pins and earrings. Sterling silver and gold-filled .... $2.50 up

Purse—Fabric and leather of under-arm and pouch style. $3.50 up

ELSIE BENNETT
GIFT SHOPPE
345 George St. Phone 7345

GRAFTON & CO., LTD.
Established Since 1853

Smartly Styled Clothes For Men and Boys

....they're good news for budgets too!

Designed For WEAR

Swing into Fall in a brand new outfit. Although there are merchandise shortages, we have been able to work up a grand selection of the things you'll need to look smart for Fall.

MEN'S SMART NEW
TOPCOATS

Expertly tailored in single breasted, raglan style slash pockets, half lined. Box models with fly fronts, the new set-in sleeves, fly fronts and Balmacaan collar. Materials tweeds, velours and smooth finish dress coats. Shades of grey, brown, tan, blue and green. Sizes 34 to 46 .... 25.00 to 29.75

TWEED AND WORSTED
MEN'S SUITS

Designed in 2 and 3 button single breasted styles in fancy tweeds and worsteds. Models for young men, conservative dressers or stout men. Sizes 36 to 48 .... 28.50 TO 38.50

MEN' SCRAVENETTE
Raincoats

The ideal coat for the rainy fall season. Tailored in loose fitting slip-on models or belted styles. Fly-front and Balmacaan collars. Plaid or self lined. Sizes 34 to 44.. 11.95 TO 21.50

Men's Gloves

Gloves designed for Fall in smart hand sewn fancy back styles. Leathers of cape, doeskin, pigtex and chamoisette ..... 1.00 to 3.95

Smartly Styled Fall Ties

Smart new patterns and designs for Fall. Materials of silk, rayon crepe, foulards and wool .... 65c to 1.50

Men's Windbreakers

Every man should have one for sport wear or work. Fancy two-tone styles with full zipper and knitted cuffs and collar. Materials of pony horsehide, suede and plain blue melton cloth. Sizes 36 to 46 5.98 to 14.95

FOR THE SMART SCHOOL DRESSER
COLLEGIATE SUITS

For the high school chap who wants a snappy suit for school or dress wear. Two or 3 button single breasted styles in materials of herringbone, tweed and dressy worsteds. Suits consist of coat and two longs or coat, vest and longs. Shades of grey, blue, green, brown. Sizes 32 to 37 .... 16.00 to 32.00

BOYS' SUITS 9.98 to 18.00

These suits will stand the hardest wear. They're tailored on the same lines as his older brother's suits. Models with 2 or 3 button coats, breeches and shorts or coat and two longs. Fancy herringbone tweeds and plain patterns in a wide range of colors. Sizes 24 to 32.

TO TOP OFF WITH—HERE ARE THE NEW
Fall Hats

Snap brims with bound or plain edge in off the face styles. Shades of brown, tans, greys and blues in all sizes .... 3.95 TO 6.00

GRAFTON & CO. LTD.

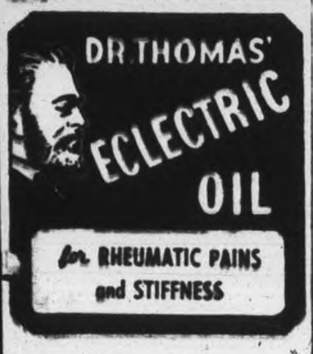

Personals and Social

Stoker 1 Bob Quirt, R.C.N.V.R., on active service with Canada's Navy, is spending a furlough with his parents, Mr. and Mrs. J. H. Quirt, Sheridan street.

FO. Doug. Quirt, R.C.A.F., has returned to Rockcliffe hospital, after spending a leave with his parents, Mr. and Mrs. J. H. Quirt, Sheridan street.

◆ ◆ ◆

Lieut. Dave Rogers, R.C.N.V.R., who is spending a furlough with his mother, Mrs. C. Rogers, 11 Fleming Place, is planning a trip to Arizona to visit his father, Claude Rogers.

◆ ◆ ◆

The presentation of diplomas to the graduating class of Queen Mary School will take place Friday evening, in the school, at 8:00 p.m. Parents and interested people are invited to attend.

◆ ◆ ◆

Sgt. Don Kingdon, R.C.A.F., formerly stationed at Chatham, N.B., is spending a leave with his parents, Mr. and Mrs. G. S. Kingdon, Barnardo avenue, before reporting for a new posting.

◆ ◆ ◆

Mr. and Mrs. L. E. Mahood, nee Elizabeth Lillico, returned to Peterborough today after a honeymoon spent in Toronto and Montreal. They will make their home on George street.

◆ ◆ ◆

LAC. Gordon R. Wallace, R.C.A.F., formerly stationed at Dunnville, Quebec, is spending a furlough with his parents, Mr. and Mrs. P. G. Wallace, London street, before leaving for a new posting.

◆ ◆ ◆

En route to a new posting, Sub-Lieut. Ben Ackerman, R.C.N.V.R., recently spent a few days with his parents, Lt.-Col. C. H. Ackerman and Mrs. Ackerman, 475 Hunter street. Sub-Lieut. Ackerman has just finished a course at H.M.C.S. Cornwallis and King's College.

◆ ◆ ◆

Prior to their recent marriage, Mr. and Mrs. Orville W. Smith received a bedroom chair from the Punch Press Department of the C.G.E., a walnut bookcase from the employees of the Utilities Commission, and a table lamp from Loyal Orange Lodge No. 50, of which the groom is the presiding master.

◆ ◆ ◆

Cyril Fry of Brantford and Peter Barker of Toronto, engineering students at the University of Toronto, are in Peterborough today in connection with a tour they are making in this district for the Canadian Youth Hostels Association. The association plan to open a hostel in this district, and to begin organizing an interested group of Peterborough young people.

"Bright Forecast"

Revlon's color-hit in nail enamel and lipstick

Wear Revlon's wondrous nail enamel with the imperishable beauty of rare porcelain enamel and matching Revlon Lipstick in this frankly daring fuchsia-red.

Nail Enamel ... 50¢

Lipstick ... 65¢ & $1.00

Elliott's REXALL DRUG STORE

399 George St. Phone 3549

Willing Workers Meet

NORWOOD, Sept. 21 — (ENS). —The September meeting of the Willing Workers was held at the home of Mrs. G. A. Hamblin with the president Janet Giffen in charge. The meeting opened with a humorous reading, "Hitler's Grave" by Marion Cuthbertson. The work handed in consisted of a pair of pyjamas, a child's dress, several quilt blocks, and a quilt finished by the leaders.

After the cutting of quilt blocks, the president invited the group to her home for the next meeting.

Games were played and a lunch was served. Lois Stackhouse moved a vote to thanks to Mrs. Hamblin for her kindness.

◆ ◆ ◆

Adams—Howie

MILLBROOK, Sept 21—(ENS)—Mildred Isobel Howie, daughter of the late Mr. and Mrs. Sargent Medd, was united in marriage to Stanley Adams, son of the late Mr. and Mrs. S. Adams of Birmingham, England, at a pretty ceremony this evening at the home of the bride's sister, Mrs. Talbert Kellett, Pontypool.

Rev. A. E. Chevis, Millbrook, ofifciated.

Settings of gladioli and dahlias formed an effective background for the bridal party. Given in marriage by her cousin Lewis Pudsey, Cavan, the bride wore a street length dress of heavenly blue wool with tobacco brown accessories and carried a bouquet of pastel gladioli.

Mrs. Talbert Kellett, her sister was her only attendant, in a navy blue figured crepe suit with matching accessories, carrying a bouquet of red gladioli. Talbert Kellett, brother-in-law of the bride, was the best man.

A reception was held after the ceremony and Mrs. Wesley Saunders of Millbrook, sister of the bride, and Miss Winnie Hall of Mimico, received the guests.

The couple will reside in Mimico, Ontario.

◆ ◆ ◆

Hawkins—Stabler

Rev. F. W. Craik officiated at the quiet ceremony in the manse of St. James' United Church recently, when Merle Isabel Stabler, daughter of Mr. and Mrs. B. N. Stabler, became the bride of Ernest John Hawkins, of Toronto, son of Mr. and Mrs. E. Hawkins, Yorkshire, England.

For the ceremony, the bride chose a brown tailored suit, with brown and beige accessories, and a corsage of Bettertime roses. She was attended by her sister-in-law, Mrs. Galvin Stabler, who also wore a tailored suit, and a corsage of yellow carnations and sweet peas. Galvin Stabler, brother of the bride, was best man.

Following a reception at the home of Mr. and Mrs. C. G. Galvin, of Lakefield, the couple left for a wedding trip to Eastern Canada, the bride travelling in a beige wool dress and brown Chesterfield coat, with matching accessories. On their return, Mr. and Mrs. Hawkins will live in Toronto.

Bride-to-Be Has Crystal Shower

MILLBROOK, Sept. 21—(ENS).—A shower was held at the home of Mr. and Mrs. Lavergne Fallis, Anne street, this week, in honor of Miss Velma Thornton, whose marriage to Lavergne Gibson, Millbrook R.R., takes place on Saturday. About forty guests attended.

The guest of honor was seated in a prettily-decorated chair, under a pipe-hole, from which confetti was showered upon her. Miss Jean Burnham expressed the good wishes of the guests, and the gifts of lovely crystal in cornflower pattern were arranged on a table, the greeting cards of guests interwoven with white satin ribbon, making a table runner.

Mrs. Major Bannister conducted contests and games, and a sing-song. Miss Bea Fallis, Mrs. Walter Challice, Mrs. Gordon Muspratt, Mrs. Allen Earle and Mrs. Reg. Edmunds assisted in the serving of lunch.

Otonabee Chapter Has Autumn Tea

The home of Mrs. A. Leach, 140 Stanley avenue, was tastefully arranged with large bouquets of gladioli, at an afternoon tea on Wednesday, for the Otonabee Chapter, I.O.D.E. Mrs. Leach, regent of the Chapter, received, and a large number of guests were welcomed, in spite of the downpour in the middle of the afternoon.

Pouring tea were Mrs. F. L. Robinson, Mrs. F. D. Kerr and Mrs. D. J. Hall, and Mrs. A. E. Edmonds, Mrs. S. Archibald, Mrs. Fred Mowry, Mrs. G. E. Keele and Mrs. G. A. Borland served. Mrs. A. E. Tivey was in charge of the kitchen, and Mrs. Leach supervised the general arrangements for the tea. Mrs. B. W. Harvey was in charge of the sale of tickets on a table lamp, the draw to be made at the coming bridge party sponsored by the Chapter, on October 18 at the Y.W.C.A.

INFORMAL BLACK DRESS—Simple and easy to wear as this little black frock is, it nurtures one of our newest and most significant fashion trends, really gives a hint of next Spring's styles. It's the symmetric peplum that tells this new dress story, that slanted line across the hips which you will see in many varying expressions from now on.
—*By Prunella Wood.*

Gremlins Visit Bride On Wedding Day

By CONNIE NICHOLSON

Gremlins have not confined themselves to airmen alone, as a great many people have found out—much to their sorrow. A harrassed bride-to-be discovered this recently on her wedding day, when a whole family of the troublesome fellows apparently took it upon themselves to devote an afternoon to her.

To begin with, as is usually the case, everyone was late starting to dress for the important event. One of the bridesmaids, hurriedly slipping into her dress, snagged the zipper in the side opening and couldn't get it to budge. The maid of honor stopping to lend a hand, in the midst of donning her ensemble, tried to pull the zipper down to start it again—and succeeded, the only trouble being that the zipper didn't stop, and came right off. Thus, with everyone crowding around and offering advice, a few flustered minutes were spent until the recalcitrant zipper decided to behave, and ran smoothly.

That matter safely out of the way, the gremlins, looking for more fields to conquer, settled upon the maid of honor, and managed to break the strap and buckle off her shoe as she was doing it up. Not content with this mishap, they evidently relegated one of their number to follow up the case, since the neighbor who obligingly hopped on his bicycle to take the shoe to a shoemaker for a quick repair job, collided, in his hurry, with another cyclist. Neither was injured, but nerves were considerably shaken. To top it off, an argument ensued with the shoemaker, since he doubted that he could do the hurry-up repair job. However, the neighbor used all his persuasive power, and the repair was finally effected—with black thread, since the shoemaker had no white, which was the color of the shoes.

Ushers Disappear

As an interlude, a report of the workings of distant relatives of the "mean little fellows" at work in the bride's home, who were on duty at the church, was received. They had managed to waylay the ushers, so that 20 minutes before the ceremony was scheduled to take place, neither usher had made an appearance to guide the guests, who were already arriving, to their seats. Consternation increased when this news was received, and the bride's brother, already nervous because he was to take his father's place and give his sister in marriage, was given the task of rounding up the ushers.

Turning their full energies again to the bridal party, the little men decided to give the bride a sample of their work, and stiffened the buttonholes in her dress, so that the frantically rushing maid of honor couldn't get the buttons through the holes. The gremlins, however, soon tiring of this sport, gave in and loosened up, so that the bride could finish dressing.

At last! With everyone dressed, and only slightly the worse for wear, the relieved party descended to enter the waiting car to drive to the church, when—you guessed it—there was no white ribbon bedecking the auto, to mark it as the bride's car. So, there followed an anxious period of waiting, while another car raced uptown to procure the required streamers.

Takes a Tumble

"Surely nothing else can happen," everyone thought, and it was almost true, the gremlins had just about used up their bag of tricks. But wait; As a parting shot, they tripped the other bridesmaid, who had so far remained unscathed, as she was running up the steps to the church, and ripped the hem of her dress. In order to keep it from showing, or tripping her as she walked down the aisle, she had to rip the piece of material from the hem, muttering all the while at the pesky little tricksters, who, no doubt, were chuckling over a good day's work, and busily thinking up something new to try another day.

Dorothy Smith Married At George St.

George Street United Church, decorated with mixed baskets of gladioli, and asters, banked with ferns, was the setting for a pretty wedding of interest Wednesday afternoon, when Dorothy Jean Smith, daughter of Mr. and Mrs. Frank Smith, 602 Charlotte street, Peterborough, became the bride of Lloyd Poole Bick, son of the late Mr. and Mrs. Herbert Bick of Bobcaygeon. Mrs. Charles Renaud was at the organ, and during the signing of the register, Miss Loretta McDougall sang "Because."

Given in marriage by her father, the bride was charming in a floor-length gown of white brocaded satin, buttoned down the back to a scalloped hipline. The fitted bodice was made with a Sweetheart neckline, and leg-o'-mutton sleeves, coming to a point over the wrist. Her veil of white embroidered tulle was caught to a matching halo with orange blosoms, and she carried a shower bouquet of Bettertime roses.

Mrs. Alexander Scott, only sister of the bride, was her matron of honor, in floor-length blue flowered organza on torso lines, with a Sweetheart neckline and full skirt. She wore a matching cap and veil, and carried a ring bouquet of pink gladioli. Ross Bick, brother of the groom, was best man, and ushers were Stoker I Robert Quirt, R.C.N.V.R., and James Anderson, Bobcaygeon.

At the reception, at the Kawartha Golf and Country Club, the bride's mother received about 50 guests, in a two-piece Dubonnet wine crepe ensemble, trimmed with dusty rose, black hat and accessories, and a corsage of Johanna Hill roses. The groom's sister-in-law, Mrs. Ross Bick, also receiving, wore a two-piece hunter's green Thumb's Up crepe dress ... brown hat and accessories ... and a corsage of Johanna Hill roses.

For a wedding trip to points east, the bride donned a turquoise wool dress, with black accessories, and a corsage of red roses. On their return, Mr. and Mrs. Bick will live on the groom's farm at Bobcaygeon.

DOURO PERSONAL

Mrs. John McCarthy is visiting her sister, Mrs. James Collins.

Watch These 4 Common Troubles Of Babyhood

Don't let your baby fret and lose strength needlessly from teething fever, constipation, diarrhea and weakening digestive upsets. Get a box of Baby's Own Tablets. They help to quickly clear out harmful wastes, ease baby's teething fever, sweeten sour little stomachs and relieve simple diarrhea. No "sleepy" stuff — no dulling effect. Easily crushed to a powder if desired. Baby's Own Tablets have been used with confidence and success for over 40 years by mothers. Only 25¢ at druggists.

Fall Fabric Finds

Time to "whip up" your wonder wardrobe—for Fall! You'll have enjoyment and save funds besides. Everything is ready now, in our Fabric Dept. to help make your saving an assured success.

Polo Coating

Ideal for jackets, snow suits, etc. Colours red, brown, fawn, cocoa brown, navy blue.

Wool Herringbone

54" herringbone suiting. Many shades to choose from.

Checked Taffeta

40" checked taffeta for blouses. Red, navy blue and black.

SMART ACCESSORIES are an asset to any costume. See our assortment of smart bags and gloves.

Printed Crepes

Variety of colours and patterns to choose from.

Alpine Cloth

54" alpine cloth for suits and skirts. Various shades for selection.

For easy sewing use Hollywood Patterns

Dickson's DRY GOODS

CECIL WASSON, Mgr.

395 George St. Phone 4101

Come To Us!

FOR

- Removal of superfluous hair and moles by Electrolysis.
- Eyebrows permanently arched.

"Results Guaranteed"

MRS. MARIE MURDUFF

Phone 6423 409 Wolfe St.

M·E·Knox

JEWELLER

388 George St. Phone 7252

Fashions

ONE-YARD PATTERN.

A spirit-lifting apron either for K.P. at home or hostessing at the canteen! Dainty, yet sturdy! Pattern 9109 makes a welcome gift!

Pattern 9109 comes in sizes: small (14-16), medium (18-20), large (40-42). Small size requires one yard 35-inch fabric; ½ yd. contrast.

Pattern Number ....

Size ....

My Name ....

....

Address ....

I enclosed 20c for postage

LYDA TELFORD

New Fall Styles IN

You Are Invited to a New Fall Preview

Real news about our new collection of Furred and Untrimmed Coats. News of the newer Tuxedo Coat, the Mannish Top Coat, the softly furred Dress Coat in beautiful new shades, and all that is new for 1945.

NEW FALL CREPE and WOOLLEN

DRESSES

The dresses are very smart and very useful. There are cozy woollens for the cool days ahead and for your dress-up frock. You will see crepes, encrusted with sequin, braid trim or tucked and numerous others. You are invited to see them.

LYDA TELFORD

LADIES' READY-TO-WEAR

186 Charlotte St. Phone 5245

Fashions in the News

Beauty, distinction and economy these are the things you'll look for when you shop for your new fall outfit. Here you will find the all star fashions in the news. We've scoured the markets to bring you this outstanding collection so be sure to see them before buying.

CREPE - WOOL - SILK

Dresses

Catch all eyes—step cut in one of our better dresses, sleekly moulded in sparkling sequin and jewel trim, also a dress for every occasion from morning shopping to the evening social affair ....

10.95 to 65.00

FUR TRIMMED
FUR LINED
UNTRIMMED

Coats

Choose your coat carefully with an eye to smooth good looks, long range versatility and wearability. At Barrie's you're assured of all this, plus a price that is within your budget. Styles include Tuxedo, Chesterfield, Balmacan, Coachman, Reefer, including a group of richly furred coats that are tops.

29.75 To 145.00

Wide Selection of DRESSMAKER and TAILORED

Suits

Soft little suits . . . slated for big Fall success . . . with young fitted jacket . . . slim skirts . . . fashionable all the way and super under your coat through Winter . . . Also smart tailored suits of finest materials, all awaiting you at Barries'. ....

14.95 to 59.50

Barrie's

Ladies' Ready-To-Wear And Manufacturing Furriers

312 GEORGE ST. PHONE 7904

HASKILL HAT HITS

Complete your Fall ensemble with one of our outstanding collection.

OLGA HASKILL AT BARRIE'S

THE ENQUIRY COLUMN

By MARY MOORE

QUESTION: I wrote the cooking column about 10 days ago asking how to make "Tartar Sauce," but have not had any answer.... Thanking you for any information.—Winifred A.

◇ ◇ ◇

ANSWER: The only letter that reached us was dated September 5. However, we are sorry if you have been inconvenienced by the delay.

Tartar Sauce.

One cup mayonnaise (see below), 1 tablespoon minced sweet pickles well drained, 1 tablespoon well-packed finely chopped parsley, 1 tablespoon minced capers, 1 tablespoon grated onion—grated rind half lemon is nice when the tartar sauce is to be served with fish. Mix ingredients well, chill and serve cold.

Mayonnaise: 1 egg yolk, 2 tablespoons vinegar, ¼ teaspoon mustard, ¾ teaspoon salt, ⅛ teaspoon pepper, 1 cup cold salad oil. Beat egg yolk and add 1 tablespoon vinegar. Add mustard, salt and pepper and mix well. Drop oil, a teaspoonful at a time, into the egg mixture, beating constantly until ¼ cup oil is added. Then add it in larger quantities, beating thoroughly after each addition. As the mixture thickens, add the remaining vinegar a little at a time. Lemon juice may be used in place of vinegar. Keep cool and covered.

◇ ◇ ◇

QUESTION: I do a lot of home canning and have often wondered if you could give me a recipe for the home canning of pork and beans with tomato sauce similar to—or—pork and beans. I have all my own vegetables which I could use. I have tried several times to make a hot dish similar but it does not taste quite like the canned product. If you have not a recipe I wondered if I could procure one from any other address you might have.—S.E.B.

◇ ◇ ◇

ANSWER: You doubtless are aware that the formulas to which you refer are trade secrets. There are as many formulas for pork and beans as there are packers, but I am giving you the commercial method of packing pork and beans.

Home Canned Pork and Beans.

Sort beans well, wash and soak for 12 hours, changing the water 3 times in warm weather to prevent souring. Parboil the beans 20 minutes in water to cover, and discard water. Have ready

Tomato Sauce (for 12 imperial quart jars of beans you will need 6 quarts sauce). One gallon tomato juice (160 oz.), 2 lbs. sugar or 1 lb. sugar and 1 pint molasses, 1 cup salt, 1 lb. ground onions, 1 cup cornstarch—spices: Cinnamon, cloves, allspice and mace are usually used, but garlic is sometimes added. Mix the sugar, salt, cornstarch and spices and make into a paste with 1 quart of the tomato juice. Bring to boiling point the remaining tomato juice, sugar (or sugar and molasses) and onions. Stir in starch and spice paste, stirring until thick.

Put hot prepared beans in sterile cans or jars, fill to overflowing with boiling hot sauce, stirring beans from bottom with long sterile fork to allow sauce to completely fill all crevices. Seal with sterile rubbers, tops and rings. If tin cans are used seam on hand seamer. Process in hot water bath for 3½ hours, or in oven at 275 deg. Fahr. for 4 hours. Jars should not touch.

CLASSED WITH SPIRITS

The use of coffee was forbidden shortly after its introduction in Cairo about 1500 because it was considered intoxicating.

Making Sure Of Pastry

By MARY MOORE.

A reader aks "How do I obtain a crisp piecrust?" Then she goes on to say she can make good tender pastry, but wants some that is crisper, and yet plenty rich too.

Now I change my method of making pastry almost every time I make a pie, which might be once in two weeks.

This crispness might be achieved simply by glazing top of pie when it is three-quarters baked, with a mixture of one tablespoon sugar and two tablespoons cream or milk, and standing pie rather near top of oven to brown glaze quickly.

General Directions.

To each cup of sifted flour one-third cup shortening is required. One-half teaspoon salt and ¼ teaspoon baking powder are good additions. Just enough ice water to bind is used. A two-crust pie requires exactly 1¾ cups flour.

Now if you want flaky pastry the amounts of shortening and flour are the same, but the shortening is added differently. Let's make a

Two-Crust Peach Pie with Flaky Pastry.

Pastry: One and ¾ cups pastry flour, 1 teaspoon salt 2-3 cup shortening less 1 tablespoon. Mix and sift flour and salt. Cut in 2 tablespoons of the shortening with knives. Add enough water to make a stiff dough Roll out in oblong piece on lightly floured board and dot with bits of shortening, using 1-3 of the remaining quantity. Fold over ends to centre and fold again to make 4 layers Press edges together and roll out Dot again with shortening, fold and roll. Repeat this process third time. Chill thoroughly. Bottom crust may be chilled after fitting to pie plate. Top crust may be gashed in shape of leaves to allow escape of steam and folded and chilled on lightly floured plate. When pastry is cold, shake over bottom crust 3 tablespoons from a mixture of ¾ cup sugar and 4 tablespoons flour or 2 tablespoons minute tapioca. Put in 3 or 4 cups well packed sliced peaches, sprinkle remainder of sugar and flour mixture over and a little mace or nutmeg if desired, moisten edge with a little water, put on top crust being sure it laps over edge of bottom crust, pinching edges together carefully, to prevent pie leaking. Start baking at 500 deg. Fahr., reducing heat to 350 deg. Fahr. for another ½ hour. Brush top of pie with glaze (as described above) of 1 tablespoon sugar mixed with two tablespoons milk or cream after it has baked 25 minutes.

Pie is at its best if served about 1 hour after taking from oven as it still retains a little of its heat

Our reader wanted to know the relative merits of pastry and all-purpose flour for pie and tea biscuits Theoretically pastry flour makes a yields a flaky one. Flaky biscuits result from using bread flour crumbly crust, while bread flour with buttermilk as a moistener. All-Purpose flour is a compromise between the two.

The following recipe I am giving you because I used it for the first time this summer and found it delicious; it is not new but not well-known:

Chocolate Custard Pie.

Flaky pastry (made with 1 cup bread flour), 4 tablespoons good quality cocoa, 3 well-beaten eggs, 1 cup sugar, 2 tablespoons soft bread crumbs, 1½ cups milk, ½ cup chop-

(Continued on Page 17)

To relieve distress of MONTHLY
Female Weakness
Lydia E. Pinkham's Vegetable Compound is made *especially for women* to help relieve periodic pain with weak, nervous, tired, irritable feelings—due to functional monthly disturbances. Pinkham's Compound *helps nature* and that's the kind of medicine to buy! Follow label directions. Worth trying!
LYDIA E. PINKHAM'S VEGETABLE COMPOUND

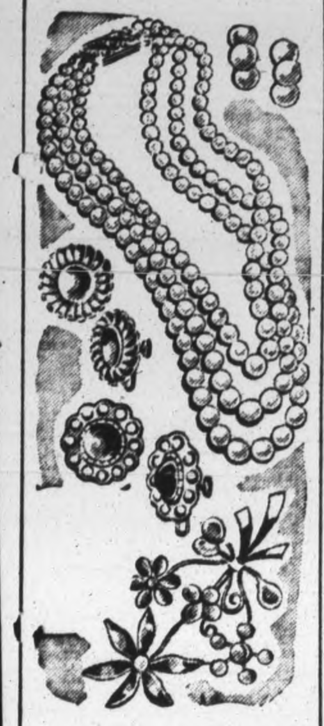

COSTUME JEWELRY

Fashion says "highlight your new simple frocks with smart jewelry"—and we've the most exciting collection ever! Jewelry is a wonder-worker for limited wardrobes—and our jewelry department is right on its toes.

Double and triple strand pearls

Sparkling spray pins

Lapel whimsys

Glitter earrings

WARNE'S
JEWELRY STORE
349 George St. Phone 5171

Needlecraft Pattern

913

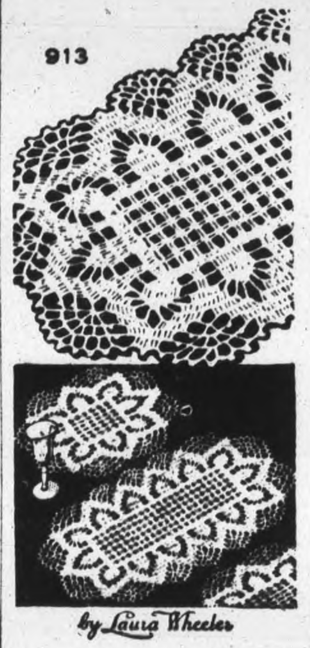

by Laura Wheeler

CROCHET THAT'S FUN

It costs so little to crochet scarfs and mats in double string—they look so luxurious when done. Why not start a set now?

They're easy to do and you'll find them so useful. Pattern 913 has directions for scarfs, mats, stitches; list of materials.

Pattern Number ....

Size ....

My Name ....

....

Address ....

I enclosed 20c for postage

HAMILTON'S SMARTER FUR CREATIONS

Persian Lamb $389.00

One of the excellent investment values in our quality fur collection.

HAMILTON'S
STYLE LEADING FURRIERS
186 CHARLOTTE ST. PHONE 3035

Forward

into Fall

Not in years have we been in the fortunate position of having our complete range of Fall's newest creations so early in the season.

You'll find it's as smart a showing as you could hope to see during these wartime days. The variety is grand.

1944's Newest in Fall Footwear at Neill's Now!

Fresh from their Wrappings—Just out on display

Neill's Exclusive Styles $6, 6.50, 8.50

Cameo - 5.00, 5.50

La-Belle - 3.95

STYLES
Dress Ties
High Front Gore
Pumps
Low Cuban Oxfords

LEATHERS
Crushed Kid
Soft Suede
Smooth Calf
Patent Leather

WIDTHS AAAA TO C
SIZES TO 10

HEEL TYPES
High Continental
High Cuban
Cuban
Walking Heels

COLORS
Black
Brown
Blue

A Word to the Wise
Select your Fall Shoes now while choice of styles and size ranges are complete.

X-RAY FITTING

Espadrilles
In Moccasins, Loafers
Oxfords **3.95**

R. NEILL LTD.

15 Ontario Shoe Stores Established in 1865

The Examiner

CLASSIFIED ADVERTISING RATES

Cash with order 1½c per word per insertion: 35c minimum for first insertion: 45c minimum with box number

If paid within five days. 2c per word per insertion

After five days. 2½c per word per insertion

Refunds must be claimed within thirty days

The names and addresses of box holders are confidential and cannot be given under any circumstances

THE PETERBOROUGH EXAMINER reserves the right to classify edit or reject any classified advertising copy Read your ad at the first insertion The Examiner will not be responsible for more than one incorrect insertion Copy accepted up to 1 p.m. each day for insertion the same day except Saturdays when copy must reach the Examiner before 10 a.m.

Birth Notice	75c
Card of Thanks	75c
Engagement Notice	75c
Marriage Notice	75c
Death Notice	75c
In Memoriam	75c

The above charge is for 50 words—over 50 words 2c per word is charged

Coming Events — First insertion 20 words or less minimum charge 50c Subsequent consecutive insertions 40c per insertion Over 20 words 2c per extra word per insertion

TELEPHONE 4641

Births Marriages In Memoriam Deaths Cards of Thanks

BIRTH

DORRIS—Cpl. and Mrs. Wm. Dorris (nee Dorothy Ellis), wish to announce the birth of their son Terrance William, at St. Joseph's Hospital on Sept. 18, 1944.

FLORISTS

TURNBULL'S FLOWERS LIMITED 441 George Phone 7583 Nights 3257

COMING EVENTS

First insertion 20 words or less minimum charge 50c Subsequent consecutive insertions 40c per insertion All over 20 words 2c per extra word per insertion

DANCE TO-NIGHT AT THE Lakefield Pavilion. Good music and large roomy floors Dancing every Thursday and Saturday nights.

SPECIAL SERVICES — GILMOUR Memorial Baptist Church observes its 106th Anniversary Sunday, Sept. 24th at 11 a.m. and 7.30 p.m. Dr. H. H. Bingham, gen.-sec. Baptist Convention, will be guest preacher. Visiting soloists from Hamilton and Calgary, assisting church choir.

PRESENTATION OF DIPLOMAS to graduating class at Queen Mary School, Friday evening, September 22, at 8 o'clock. Everyone welcome.

RUMMAGE SALE. TUESDAY, Sept. 26, 9 o'clock, 261 George St., between King and Sherbrooke. Auspices Home and School Council.

REGULAR MEETING OF THE Peterborough Fish and Game Protective Association. Thursday, September 21, 8 p.m. Chamber of Commerce.

DANCE AT RYE'S PAVILION Thursday, September 21. Graydon Sheldon Orchestra. Modern and Old Time Dancing Admission Ladies 35c, Gents, 50c. Tune in CHEX 9.00 to 9.30.

OPENING DANCE, LEGION HALL. Thursday, Sept. 28, modern and old time dancing. Admission 35c, 50c.

DANCE IN THE HASTINGS TOWN Hall, Friday, September 22, Graydon Sheldon's orchestra, modern and old time dancing. Ladies' 35c, gents 50c.

PERSONALS

FOR BETTER HEALTH IN WINTER-time—Take one Page-Griffiths UNI-PLEX tablet daily. They contain all essential vitamins and minerals. Also in liquid form for infants and children. Elliott's Drug Store.

POST'S REMEDIES
889 Queen St. E., Corner of Logan
TORONTO PHONE GL. 0130

"LLOYD'S CORN AND CALLOUS SALVE" relieves pain quickly Get a jar to-day 50c at Bogue's, Lynch's Finn's and Tamblyn's Drug Stores.

FULLER BRUSH REPRESENTATIVE Telephone 9778.

FULLER SALESMAN F. DAWE, 451 Water. Telephone 4789.

SPIRELLA FOUNDATIONS. 3011.

RAWLEIGH'S PRODUCTS 360 SIMCOE Telephone 3055

AVON REPRESENTATIVE 548 BETHune Street 3194

Custom Tailoring

DOES YOUR COAT OR SUIT NEED Altering? Have it done now Tony Pepe, Greene Building Dial 4295

Piano Tuning

FRED WALKER, HEINTZMAN & CO. Toronto, Authorized Piano Tuner — permanently located Peterborough Telephone 9496 Mail Order CHEX.

WILLIAM POTTER, PIANO TUNING and Repairing (formerly Heintzman) Dial 9462.

3a Hairdressers 3a

SPECIAL RE-CONDITIONING PERMAnent, $7.00 Paris Beauty Salon, 184 Hunter Street W., opposite Bell Telephone Co. Telephone 5311

EXTRA SPECIAL OIL WAVE, $6.50 FOR $5.00 Rosanne Beauty Salon, Kresge Building. Dial 8837.

MARY MARINO ADVISES ONE OF her better Cream Waves for that hard to curl, and dry hair. Dial 8663

In Memoriam Verses

A booklet from which In Memoriam verses may be selected is available at the Advertising counter of The Examiner. Telephone Classified Dept 4641

PERSONALS

3a Hairdressers 3a

SPECIALS — END PERMANENTS $1.00 up Oil Permanents $2.50 up. Downer's. Dial 8874.

FOR SALE

4 Miscellaneous 4

ENAMEL TOP TABLE, 28 x 42 INCHES. 337 McGill.

WEALTHY APPLES, AND GRAPES Dial 6010.

OXY-ACETYLENE WELDING OUTFIT, complete. Telephone 4946.

ROGOW'S LADIES' WEAR

SPECIAL SALE ON TWEED COATS

Tomorrow and Saturday Only

A very good selection from which to make your choice. All new, sizes 12 to 20. Regularly up to 39.50. Sale price .... 17.95 to 29.50

—ALSO—

Tailored Tweeds or Dressmaker Suits

Very suitable to wear all year round especially for the cold weather. Sizes 12 to 18 only. Regularly up to 29.50. Sale price 16.95 to 22.50

We advise you to come early for a better choice.

ROGOW'S LADIES' WEAR
440½ GEORGE ST.
TELEPHONE 8462

PETERBOROUGH METAL COMPANY We Buy and Sell Machinery of all kinds, Scrap Iron and Metals, Belting, Pulleys, Motors Complete Stock of Plumbing and Heating Supplies. 256 Simcoe St. Telephone 5769.

LARGE BLUE PRAM, GOOD CONDItion. 771 St. Mary's.

SIX-PIECE DINETTE SUITE, NATURal finished, red trim, just like new. 4 Aylmer Street South.

FOUR-BURNER ELECTRIC STOVE. Dining-room Suite, 9 Pieces, Solid Walnut; Upright Piano, Mahogany; Lawn Mower. Write Box 202, Examiner.

QUEBEC HEATER. 177 MURRAY Telephone 3451.

SEWING MACHINE, A1 SHAPE. TELEphone 6315.

QUEBEC COOK STOVE, ALMOST new. 722 Ross, after 6 p.m.

CAR RADIO, IN GOOD CONDITION. Apply 332 Water, after 7 p.m.

TWO BEAUTIFUL MODERN PIANOS, good condition. Special price for quick Sale Parks' Studio, 208 Charlotte Street

BOY'S SMALL WAGON, HIGH CHAIR Baby's Bath, Studio Couch, Sewing Machine, Child's Extension Gate Telephone 4534

MAN'S GOOD BICYCLE. 495 ALBERT.

Now Is The Time TO GET YOUR NEW Beach - Jewel or Empire Stove and Heater

From our wide selection

Repair parts for all makes of stoves

Everything for the home at

HUFFMAN FURNITURE CO.
274 GEORGE ST.
Phone 7556 - Peterborough

ONE 9 x 12 AXMINSTER RUG, WHITE with Red Dinette Suite, Circulating Heater, Small Ice-Box, Folding Cot 593 George Street, between 7 and 9.30.

CEILING LIGHT FIXTURE. 212 REID Street.

LIGHT, POINTED PUNT. TELEPHONE 3860.

CAMEL HAIR COAT, BROWN WITH Beige, practically new, size 14, $25.00 Telephone 5358.

ELECTRIC CLOCK, MOTORS, 60 Cycle, Eighth, Quarter, Half, or would Exchange for 25 Cycle 251 Engleburn Telephone 6940.

PRIVATE SALE, HOUSEHOLD FURNIture, including Quebec Cook Stove. Two Bedroom Suites, other articles too numerous to mention Mrs. Clark, 64 Hunter Street West.

TWIN PRAM, MAROON COLOR, JUST like new. Telephone 3146.

ELECTRIC COFFEE PERCOLATOR perfect condition. Write Box 193, Examiner.

PIANO AND BENCH. 487 HUNTER Street West.

DAY-BED, REASONABLE. APARTment 8, 176 Charlotte Street.

COOK STOVE, QUEBEC STYLE, GOOD baker. 324 King, after 5.

CHESTERFIELD SUITE, SILVERWARE and Cocoa Set. 688 George.

WORMS, MINNOWS. 172 ADELINE.

KITCHEN BUFFET. TELEPHONE 3224.

SIX-PIECE BREAKFAST SUITE, JUST like new 285 Wolfe Street.

CABINET BATTERY RADIO, PRACTIcally new. 7076.

FOR SALE

4 Miscellaneous 4

SPECIALS
WORTH YOUR ATTENTION!

SPRING-FILLED Mattresses
In durable striped covering 15.98

DROP SIDE Couches
Complete with mattress 16.98

WALNUT, METAL Bed Outfits
With metal cable spring and good mattress 19.50

Babies' Cribs
Finished in natural pink, ivory, etc. Complete with mattresses 5.98

CHILDREN'S LARGE Cribs
In natural and ivory. Complete with mattress 12.95

Beach Carts
(Folding carriage)
A few only. Regular 25.00. To clear 17.95

3-PIECE Bedroom Suite
Modern, waterfall design with circular mirror in walnut finish. Vanity, bed, and chiffonier 59.00

3 PIECE Chesterfield Suite
With spring-filled seats and back with balloon spring filled cushions, carved showwood trim, upholstered in durable figured covering. SPECIAL 99.00

6-PIECE Breakfast Suite
Durably built and neatly designed consisting of buffet, extension table and four chairs in white and blue trim. SPECIAL 59.00

Kitchen Cabinets
In new modernistic styles. Natural and red with spacious cupboard space and conveniences 49.00

Kitchen Chairs
4 to a customer only .... 1.00 each

A NEW ARRIVAL OF Congoleum Rugs
In desirable patterns

FINE'S Furniture Store
186 HUNTER ST. WEST
Telephone 3475
(Opp.) Bell Telephone

QUEBEC COOK STOVE, CHEAP. 592 Charlotte Street, Evenings.

GENTLEMAN'S SUIT, SIZE 38, BRAND new; Silk, Wool Dresses, 14-15; Black Sheer 14, Pink Redingote; Blue Sheer 14; Shoes, 5½-6-6½; White Lapin Evening Jacket, reasonable. Apply 523 Aylmer, Upper Apartment. Telephone 9868, Wednesday Evening after 6 p.m., Thursday Evening after 6 p.m.

TWO OUTBOARD MOTORS; ONE Deer Hunting Rifle. Telephone 6012.

DOUBLE STEEL WALNUT BED, WAY Sagless Spring. Telephone 3467.

MEN!
CLEARANCE of TOP COATS. 10.00
GABARDINES 15.00
A FEW TRENCH COATS 5.00
BLACK'S
GEORGE at KING

ROUND OAK EXTENSION TABLE, $4. 4954.

FOUR-BURNER McCLARY ELECTRIC Range, with Oven and Warming Oven. Telephone 4422.

BEAUTIFUL NEW WINTER COAT, SIZE 46, steel grey wolf collar, chamois and satin lining. Telephone 5476

MAN'S SUIT, WITH 2 PAIR PANTS, size 38, like new. 386 Burnham.

ELECTRIC MANTEL RADIO. 104 DUBlin, between 5 and 7 p.m.

MODERN BATTERY RADIO, NEW Batteries. 475 Park.

FOR SALE

4 Miscellaneous 4

QUARTER-CUT OAK DINING-ROOM Suite; Electric Range, 4-Burner. Dial 4166, between 5:30 and 7:30.

GIRLS' COTTON SLIPS
2-14X
79c - 98c
GIRLS' SILK SLIPS
8-14X
98c
BABIES' FLANNELETTE NIGHTIES
Sizes 6 Months—1 and 2 Years
79c
BABIES' WHITE WOOL SCARVES
89c
CHILDREN'S WHITE AND FAWN LONG HOSE
Sizes 6-9
BABIES' TOIDY SEATS
$1.98

Come in and See Our Selection of Babies' Cribs, High Chairs, Bathinettes Rocking Chairs, Walkers, Babies' Swings, etc.

W. T. PHILLIPS
174 HUNTER W. TELEPHONE 6682.
(Opp. Bell Telephone)

BOY'S RAINCOAT AND CAP, SIZE 7, like new. Dial 8297.

HIGH-GRADE ENGLISH SHOTGUN, Leather Case, and Shells. 172 Brock.

THE PETERBOROUGH METAL COMPANY

SINKS (USED)	$4.00 and $6.00
CISTERN PUMPS	$ 3.95
CORDWOOD SAWS 30"	$11.50
CHEMICAL TOILETS	$ 75
RANGE BOILERS	$11.75
RANGE BOILER COVERS	$ 4.95
SEPTIC TANKS	$32.50
BATH TUBS	$29.50
JACKET HEATERS	$15.95

FIBREGLAS INSULATION
NEW FURNACES AND WATER SYSTEMS (By Permit)
256 SIMCOE STREET
TELEPHONE 5769

GREY WINTER COAT, FUR COLLAR. Chamois lined, size 18, in good condition. Telephone 8682.

PRE-WAR SILK FISHING LINES, 18 24 and 30 lbs. test 492 McDonnel Side entrance. Evenings.

5 Dogs, Cats, Birds, Etc. 5

DOGS BOARDED. HEDGLEY KENnels Port Hope Highway. Telephone 4906.

6 Fuel 6

DRY MIXED WOOD AND SLABS. Albion Woodyard. 5204, 7939.

25 CORDS DRY MIXED WOOD. T Morrissey, Ennismore.

DRY MILLED WOOD, $2.50 PER LOAD Deal, Telephone 7285.

OLD LUMBER, SUITABLE FOR FUEL Free for taking away. Telephone 4000.

7 Livestock and Poultry 7

16 PIGS, 7 AND 8 WEEKS OLD. TELEphone 41 ring 15, Keene.

14 PIGS, 3½ MONTHS. J. O'TOOLE. 5039.

FOR SALE FOUR PIGS, SEVEN WEEKS old; Six Pigs, five weeks; Six Calves and Two Yearlings, 1½ miles southwest Fowler's Corners—Dewey Hoskin.

BLACK PONY. RALPH GARBUTT, Lakefield.

140 YEAR-OLD LEGHORN HENS. 34 ring 21, Keene.

100 PLYMOUTH ROCK PULLETS. Telephone 6074.

7x Farmers' Needs and Supplies 7x

ONE HORSE WAGON, HARNESS, ETC. Telephone 6364.

STRAW

WHEAT, RYE AND OAT STRAW is needed for Manufacture into Straw board at Mill of
HINDE & DAUCH PAPER CO. OF CANADA LTD.
Trenton - Ontario
Phone No. 1, or see your nearest Preaser.

GET YOUR ORDERS IN EARLY FOR Custom Ploughing for the Fall. Telephone 7781, or get in touch with Al O'Halloran, at 319 McDonnel Street

8 Real Estate 8

Seven-Room House, on Highway, Full plumbing, furnace, Hydro, 4 Acres Land, large henhouse, barn, garage Possession now.
10-Room House, central, Sell or Trade for Land.
ARNOTT REAL ESTATE
354 Water St. Telephone 370

EIGHT-ROOM BRICK HOUSE. Possession October 1st. 190 Lock Street.

HOUSE, NUMBER 265 BURNHAM Street, $4,500. For particulars and terms, apply Hall & Hall, 116 Hunter Street, Peterborough. Telephone 5749.

SIX-ROOM BRICK, ALL CONVENIences. 505 George Street South.

TWO ACRES OF LAND AND WOODEN Building, north-east of Oval, short distance from bus line, suitable for Building Lots. Telephone 8418, after 6 p.m.

160-ACRE FARM, NORTH SHORE Paudash Lake, large lake frontage: ideal spot for summer resort; four Cottages, House and barn; large good and Timber Lot. Dial 8483.

WANTED — PROPERTY ON LAKE Front. Please send particulars and price to Terrell, 40 Henning Avenue, Toronto 12

SEVEN-ROOMED HOUSE FOR SALE, in Omemee. Apply William Evans, Omemee, Ontario.

E., Modern 7 Rm. Brick, New Roof, well decorated. Immediate possession	$4,300
N., 6 Rm. Brick, complete plumbing, large lot. Possession Oct. 1	$3,500
Park St., South, 6 Room Brick complete plumbing furnace. November possession	$3,200

O'TOOLE BROS.
184 Charlotte St Phone 9447

WARM, SEVEN-ROOM BRICK HOUSE. South-end. Telephone 7500.

POSSESSION NOW OR OCTOBER 1ST

Howden Ave., 4 Rooms	$ 800
Edison Ave., 6 Rms, light, fur	$2,600
Brioux, New Bungalow, mode	$3,000
Albertus, 6 Rms. all oak fls. m	$3,500
Inverlea, 6 Rms. modern	$3,500
Antrim, 8 Rms. modern	$4,500
Sophia, 7 Rms, fireplace, gar	$4,300
Aberdeen, New Bungalow m	$5,000
Gilmour, 8 Rms. steam heat	$6,000

J. A. GIBBS, 141 Hunter St. 3843

BRICK 6 ROOM, 3 PIECE BATH, Furnace garage. Good revenue	$3300
Frame 6 rooms, 2-piece plumb	$1800
Brick, 7 rooms 3-piece bath, furnace, fire place, garage Immediate possession	$4200
100 Acres good buildings, Ennabee	$4200

M. STOREY
374½ GEORGE STREET. PHONE 6573

FOR SALE

8 Real Estate 8

7 Room, brick east	$4200
7 Room, brick George	$4200
6 Room, brick west	$4700
Modern Bungalow, north	$5200
7 Room, brick, west	$5500
100 Acre Farm, electric lights, near Hastings	$3000

Immediate possession of above properties.
A. E. THOMPSON, Real Estate. Kresge Building Telephone 7284.

Cottages for Sale or Rent

FOR SALE, COTTAGE AT BRAUNDport. Or Telephone 6364.

10 Used Cars 10

1937 DODGE COACH, $550.00. 1937 Chevrolet Coach, $532.00. 1936 Ford Sedan, clean, $460.00. Will accept Trades. R. Hopkins, Lakefield, Imperial Service Station. Telephone 124

1937 BUICK SEDAN, SPECIAL SMALL Series, mechanically perfect, like new heater, defroster, Serial No. 744194424 —$785.00; six excellent tires. Can be seen at Mather's Garage, 124 Simcoe Street, till 7 p.m., After 7 p.m., Telephone 6370.

1931 NASH COUPE, HEATER, 5 TIRES, Serial R253709—$185.00. Oliver Glaspell, 82 McDonnel.

1929 FORD COUPE, MODEL A, 4 GOOD tires, good condition—$175.00. Serial CA-131940 B. Wright, 409 Braidwood, after 6.

1934 DODGE COUPE, SERIAL 9489635. 5 good tires—$250.00. V. Harvey, 157 Crescent Street.

1933 FRONTENAC SEDAN, SERIAL NO K1218. Car and 6 tires in good shape —$300.00 cash. E. D. Wilson, 603A Stewart Street, side door off Dublin Street.

1938 NASH COACH, AIR CONDITIONER Serial No. L123778, spare tire—$745.00 cash. J. M. Burns, 401 Walton Street. Telephone 7476.

10a Used Trucks 10a

1934 CHEVROLET STAKE BODY Truck, just overhauled, or will take Car in Exchange. Mr. Viner, Leahy's Lane.

TO RENT

11 Miscellaneous 11

ELECTROLUX CLEANER, COMPLETE by day or week. 4547.

11x Apartments to Rent 11x

ATTRACTIVE BED-SITTING - ROOM, with Kitchenette. Telephone 7867.

FURNISHED APARTMENT, SUITABLE for 3 Girls. Telephone 9491.

TWO ROOMS AND BATH, HEATED, well Furnished; suitable for One or Two Business Girls. Telephone 5450.

THREE-ROOM FURNISHED APARTment, adults, Telephone 9356.

12 Rooms 12

HEATED, FURNISHED, LIGHT HOUSEkeeping Room for Two. Dial 8837.

LIGHT HOUSEKEEPING ROOM, FURnished. Telephone 7518.

LARGE FRONT BEDROOM IN LOWER Duplex, Furnished, continuous hot water; Gentleman preferred; references required. 457 Gilmour, Dial 5443.

FURNISHED ROOM AND BOARD, private home; all conveniences. Telephone 5439.

FURNISHED ROOM. TELEPHONE 5047.

FOUR UNFURNISHED ROOMS. 240 Murray.

TWO FURNISHED HOUSEKEEPING Rooms. 467 Chamberlain.

TWO FURNISHED, UNHEATED ROOMS on Ground Floor, Self-contained Telephone 6591.

WANTED, TWO GIRLS TO SHARE Furnished Room, quiet, comfortable home; very centrally located. Write Box 203, Examiner.

ONE HEATED ROOM, CENTRAL. Dial 6775.

LARGE, FURNISHED, FRONT ROOM, suitable for Two Gentlemen; also Single Rooms. 417 Stewart.

FURNISHED BEDROOM. 514 WATER Street.

TWO DOWNSTAIRS ROOMS. 679 Stewart.

BEDROOM, GENTLEMAN. 466 SHERbrooke.

WANTED

13 Room & Board Wanted 13

TWO OR THREE ROOMS, LIGHT Housekeeping, Furnished, for respectable Couple. Telephone 4246, after 9 a.m.

13a Apartments Wanted 13a

BUSINESS MAN DESIRES FURNISHED or Unfurnished Apartment, or Large, Well - Furnished Bed-Sitting-Room, for six month period, starting about November First. Write Box 214, Examiner.

13b Houses Wanted 13b

WANTED TO BUY, FIVE OR SIX Roomed Brick House, in good condition, in good locality, south of Charlotte Street. Write Box 204, Examiner.

WANTED TO BUY, 5 OR 6 ROOMED House; must be reasonable, and convenient to bus line. Write Box 192, Examiner.

TO RENT, 6-ROOMED HOUSE, AT once. Write Box 211, Examiner.

15 Miscellaneous 15

GIRL'S BICYCLE. DIAL 5061.

MAN'S BICYCLE. 616 ROGERS Street.

WANTED, TO BUY, RIFLES, SHOTguns, Shotgun Shells, and Centre-Fire Cartridges. Ammunition Traded without cost. Telephone 7679.

WANTED TO RENT, ONE-CAR GARage. Write Box 213, Examiner.

ORTHOPHONIC CREDENZA MODEL Victrola. Write Box 212, Examiner.

MAN'S BICYCLE, GOOD CONDITION Apply 434 Driscoll Terrace.

GYMNASIUM EQUIPMENT FOR Weight-lifting Gym, such as Barbells, Dumbells, Stretching Cables. Anyone wanting to donate or sell, contact Albert Blondin, Physical Instructor, City Fire Department. Dial 5713

SPANISH TUITION. TELEPHONE 9352, between Six and Seven.

FARM, 100 ACRES OR MORE; MUST be Good Buildings. State price for Farm, also Stock and Implements etc., Box 191, Examiner.

GIRL'S BICYCLE. TELEPHONE 9660

IRON, RAGS, FEATHERS PAPER Peterstel, Bethune and Hunter Telephone 9403

POULTRY AND FEATHER TICKS PAY Highest Prices. M. Glahman. Dial 8298.

WANTED

15 Miscellaneous 15

STOVES, FURNITURE HUDSON Telephone 65, Lakefield

LIVE POULTRY WANTED — MARKET Prices. A. Lantin Telephone 6297

LIVE POULTRY — PAY HIGHEST Prices. Florence 6822 580 Homewood

STOVES AND FURNITURE WANTED Telephone 4115—Nights 6294.

HIGHEST PRICES PAID FOR RAGS. Paper, Iron and Metals. J. Burfield Dial 8368.

LIVE POULTRY—MARKET PRICE. M Katz 6906 192 Aylmer.

FURS
Cash Paid for Your Old Fur Coat, Write Box 65 Examiner.

17 Help Wanted Male or Female 17

HERE IS YOUR OPPORTUNITY TO turn your spare time into dollars by representing Canadian Home Journal. Easily sold Christmas offers about to be released. High commission. Write Mr. Chapman, 7E3 Richmond Street West, Toronto 1.

18 Help Wanted, Female 18

RELIABLE GIRL FOR HOUSEWORK, good wages; Cooking not essential. Telephone 7558 or 7573.

CAPABLE MAID; SLEEP OUT. DIAL 8520.

LADY TO DO LIGHT HOUSEWORK, 2 adults and one child. 526 Armour Road.

YOUNG WOMAN OR GIRL TO LOOK after Two Children while Mother works; sleep in or out. Write or call Mrs. Charles White, 759 Duffus.

HOUSEKEEPER, TO TAKE FULL charge of Home. Write Box 201, Examiner.

MAID, GENERAL HOUSEWORK, small family; good wages. Telephone 5256, after 6.

LADY FOR PART-TIME HOUSEWORK Telephone 5958.

19 Help Wanted, Male 19

A FIRST-CLASS POULTRYMAN TO take charge of 650 Laying Hens and Two Electric Incubators in the season. Separate House, garden, telephone, electricity, 15 miles from Lindsay, railway station on farm. Week's holiday with pay, good wages and opportunity to participate in farm profits. Apply, stating qualifications and wages expected. Windsweep Farms, Room 704, 357 Bay Street, Toronto.

MAN FOR MARKET GARDEN. TELEphone 6723.

19x Agents Wanted 19x

EARN EXTRA CASH
MILITARY CREST CARDS.
Make more money easily in spare time. Just show our beautiful Canadian made Christmas cards to your friends. They sell on sight. Many assortments Gift Cards, Seals and Tags. Beautiful free album showing personal cards, 18 for $10.00 and up. Liberal commission Write todway for unusual sample offer. The G. A. Montgomery Company, 64-AK Wellington West, Toronto.

20 Employment Wanted 20

WOMAN WANTS PART-TIME WORK, Afternoons or Evenings. 211½ Hunter.

EXPERIENCED LADY COOK WOULD like Position in private home. Write Box 194, Examiner.

21 Boarders Wanted 21

TWO GIRLS TO SHARE ROOM, SOLdier's Wife. 7434.

BOARDERS WANTED. APPLY 485 Aylmer Street.

FRONT UPPER ROOM, WITH FIREplace; wholesome Meals; every comfort. Telephone 7541.

TWO MEN TO SHARE ROOM, NEAR Factories. Dial 8576.

GIRL BOARDERS, HANDY TO NORmal and Bonnerworth. 603A Stewart Street.

GIRL BOARDERS. 514 CAMBRIDGE.

WHO CAN DO IT

22b Painters, Decorators 22b

EFFICIENT, SMART STYLING for
HOME DECORATION
Interior and Exterior "Elastica Quality Goods"
HAROLD COLEMAN
Telephone 9922 336 George Street

COLEMAN BROS — "THE HOME OF Decorating." Established 1906 Telephone 4485. North of Brock Street

INTERIOR AND EXTERIOR PAINTing. Sprayed Painting. For Estimate, Dial 5963.

PAPERHANGING AND PAINTING — Reasonable Prices. Telephone 4514—Hudson.

FIRST-CLASS PAPERHANGING. DIAL 8377.

22f Miscellaneous 22f

DUSTLESS FLOOR SANDING. WILliam Higgins. Dial 8887.

ROOF REPAIRS — WE CAN DO YOUR Little Jobs and Guarantee them if your Roof is in condition to warrant it. Asphalt Shingles, Balconies, Sheds, etc. Dial 7921.

Carting

CARTAGE AND MOVING, CALL 8688

22j Wood Cutting 22j

WOOD SAWED. J. O'NEILL. 5654.

WOOD SAWING. CLIFF JEWELL. DIAL 4241

WOOD TO SAW 4511

WOOD SAWING PROMPT SERVICE Telephone 3702 S. Rendall.

25 Nursing 25

REGISTERED NURSE AVAILABLE Telephone 9436

PRACTICAL NURSING. TELEPHONE 9840.

25x Dressmaking, Sewing 25x

DRESSMAKING, TAILORING, ALTERations. Telephone 4936 598 Harvey

SEWING, CHILDREN'S WEAR, DRAPES Alterations. 197 Hunter West.

Electrical and Radio Service

FEE'S ELECTRIC SERVICE—REPAIRS General Contracting 106 Lock Telephone 6195

CLASSIFIED ADS BRING QUICK RESULTS

LOST

GOLD LOCKET, INITIALS "J.O." Keepsake. 8338.

SEPTEMBER TENTH, SPECTACLES, flesh-colored plastic frames. Please Telephone 4569.

SMALL PURSE, CONTAINING SUM OF Monday, on Bus or Monaghan Road Telephone 5503.

HAND BAG, GREY STRIPE, VICINITY Peterborough. Leave at Police Station.

PAIR OF CHILD'S GLASSES, BEtween Jackson Park Wartime Housing and St. Peter's School. Finder please return 453 Wellington Street.

BLUEBIRD DIAMOND RING FINDER please Telephone 5108. Reward.

SMALL BLACK DOG, FOUR GREY paws. Answers name "Skipper." Telephone 5471. Reward.

RING, OLD WEDDING RING, SATURday. Telephone 8288. Reward.

NASH HUB CAP. TELEPHONE 9918.

KEY CASE, CONTAINING SEVERAL Keys, at Chemong or other Bathing Beaches. Reward. Telephone 5623.

LOANS

Loans-$20 to $1,000
WITH OR WITHOUT ENDORSERS
CAMPBELL
FINANCE CORPORATION LIMITED
Subsidiary of Industrial Acceptance Corporation Ltd.
F. M. Vivash, Branch Manager
169 Charlotte Street
(Above A. & P. Store) Phone 3520

MONEY TO LOAN ON FIRST MORTGAGES
Easy Terms of Repayment
Apply to
PETERBOROUGH WORKINGMEN'S BUILDING AND SAVINGS SOCIETY
414 Water Street
Established Over 50 Years.

LOANS WITHOUT ENDORSERS

Need $50, $100 or up to $500 Get a Household Finance loan quickly and simply Just tell us about your problem and choose a convenient payment plan Payments shown include principal and charges at our monthly rate of 2% on a loan balance of $300 or less and 1% on that part of a balance in excess of $300.

Cash Loan You Get	4 Payments	6 Payments	10 Payments	12 Payments	15 Payments
$25	$ 6.57	$ 4.46	$ 2.78	$ 2.36	
50	13.13	8.93	5.57	4.73	
75	19.70	13.39	8.35	7.09	
100	26.26	17.85	11.13	9.46	$ 7.78
125	32.83	22.32	13.92	11.82	9.73
150	39.39	26.78	16.70	14.18	11.67
200	52.52	35.71	22.27	18.91	15.57
300	78.79	53.56	33.40	28.37	23.35
500	130.60	88.64	55.10	46.73	38.36

Household Finance
Corporation of Canada
Established in Canada 1928
Second Floor Lansfield Block
177 Charlotte St. (Opp. Loblaws)
M. E. Holt, Manager Phone 5841

PROFESSIONAL

44 Lawyers 44

W. B. GORDON—Barrister, Solicitor Telephone 3577. 397 George Street.

P. D. SCOLLARD—Barrister, Solicitor Bank of Toronto Building. Telephone 9939.

JOHN A. BRADSHAW — Barrister and Solicitor 360 Water. Telephone 9884

PECK, KERR & McELDERRY — Barristers, Solicitors. Money to Loan Offices 415-417 Water Street Telephone 4681. E. A. Peck, K.C., F. D. Kerr, K.C., V. J. McElderry, K.C. Walter H. Howell.

JACOB LOW — Barrister etc Mortgage Loans. Suite 1-2, 435 George Street (over Toronto Savings and Loan Co.). Telephone 7423 — Nights 6214

ELLIOTT, PHILP & CHANDLER—Barristers, etc. Money to Loan Offices Kresge Building Telephone 6675 A. L. Elliott, K.C. W. R. Philp, B.A. R. J. Chandler, B.A.

NOTICE

Notice to Creditors AND OTHERS.

IN THE MATTER OF THE ESTATE OF ALFRED WILLIAMSON, Late of the City of Peterborough, in the County of Peterborough, Retired, Deceased.

All Persons having CLAIMS against the Estate of the said ALFRED WILLIAMSON, who died at Peterborough on the Twelfth Day of February, 1944, are required to file proof of same with the undersigned on or before the Twenty-first Day of October, 1944, after which date the Administrator will distribute the said Estate, having regard only to the Claims for which he shall then have had notice.

DATED at Toronto, this 19th Day of September, A.D. 1944.
BOWLBY & BOWLBY, Barristers, 330 Bay Street, Toronto,
Solicitors for LORNE AMBROSE WILLIAMSON, Administrator of the Said Estate.

W.I. Studies Storing Of Winter Vegetables

WESTWOOD, Sept. 21—(ENS).—"Agriculture" featured the program for the Women's Institute regular meeting in the Town Hall Tuesday. Mrs. Fred Faux, 1st vice-president, presided in the absence of the president.

The roll call was answered by an exchange of roots and bulbs. Donations for the overseas Christmas parcels were handed in and these parcels will be packed on September 28. Gifts may be left at the home of Mrs. J. Thompson, up to that time. To swell the Institute funds and also "ditty bags" fund, a bingo party will be held on Friday evening, September 29.

The life history of a great Canadian woman, "Pauline Johnston," was given by Mrs. Faux, and three prizes were awarded the winners of a vegetable exhibit, namely, Mrs. T. Cardwell, Mrs. W. Morris and Miss J. Davidson.

A paper on agriculture dealing with "Milkweed" and "Methods of Storing Winter Vegetables" was read by Mrs. W. Renwick. An advertisement contest sponsored by Mrs. A. Wood was won by Mrs. Fred Neilson and Mrs. T. Cardwell. A history quiz was conducted by Mrs. J. Thompson, the winners being Mrs. F. E. Birdsall and Mrs. G. Elmhurst, Mrs. Robert Wilson and Mrs. Robert Douglas. The members were asked

NOTICE

IN THE MATTER OF THE ESTATE OF WILLIAM THACKERAY ARNOTT, Late of the Township of Otonabee, in the County of Peterborough, Market Gardener, Deceased.

All Persons having CLAIMS against the Estate of the said WILLIAM THACKERAY ARNOTT, who died on or about the 28th Day of May, 1944, at the City of Peterborough, in the County of Peterborough, and who at the time of his death had his fixed place of abode at the said Township of Otonabee, are hereby notified to send to the undersigned the Executrix of the Estate of the said Deceased on or before October 10th, 1944, full particulars of their Claims duly verified by Affidavit or Statutory Declaration.

Immediately after the last mentioned date the Assets of the Estate of the said Deceased will be distributed among the parties entitled thereto, having regard only to Claims of which the Executrix then shall have had notice.

DATED at Peterborough, this 19th Day of September, A.D. 1944.
ORA EUGENIA ARNOTT, Executrix.
By her Solicitor JOHN A. BRADSHAW, 360 Water Street, Peterborough, Ontario.

Sell That Unnecessary Piece of Furniture Through a Classified Ad.

AUCTION SALES

MILES' AUCTION ROOM, 211 HUNTER Street, Thursday, September 21; Beautiful Mohair Chesterfield Suite, New Dropback Day-Bed, Dressers, good Set Dinner Dishes, Odd Dishes, Electric Washing Machine, 3-Burner Cream Enamel Gas Stove like new, Buffet, Chairs, Tables, Beds, Springs, Spring-filled Mattresses, Baby's Bathenette, etc.

MR. MILTON EASON, LOT 15, CON. 4, Otonabee, 3 miles east of Keene on Hastings Road, Wednesday, Sept. 27. Full line implements, 4 horses, 32 pigs, 10 cows, 8 due this Fall; 6 young heifers clean easy portable milking machine with electric motor. Two good sets Double Harness, etc. Gordon Hancock, Auctioneer. Phone 5021

AUCTION SALE FOR MRS. R. VANCE, Lot 20, Con. 10, Manvers Township, 2 miles west of Bethany on Thursday, Sept. 28, at 1.30. 10 good Hereford and Durham Cows, some with calves, some due soon. 4 Horses Sheep. Full line Machinery. See Posters. Gordon Hancock, Auctioneer. Phone 5021.

BY AUCTION, MARKET, SATURDAY, 4 Head 2-year-olds, 2 Young Holstein Cows.—J. H. Miles, Auctioneer.

HOUSEHOLD FURNITURE, MR. ROBert Pollock, west end Village Lakefield, Wednesday, October 4. Further announcements later.—J. H. Miles, Auctioneer.

65 HEAD OF CATTLE, FULL LINE Implements, Mr. Charles Lee, 3 miles north City, Highway 28, Tuesday, October 10. Further announcement later. — J. H. Miles, Auctioneer.

J. H. MILES, AUCTIONEER AND VALuator, 25 years successful selling and evaluating at your service for satisfactory results.

to hand in quilt blocks at the October meeting rather than the November meeting.

V.O.N. Attends 317 Patients During Summer

Little change in the variety of service given by the Victorian Order of Nurses, but a continuance of the large number of cases under care, was reported by Miss Mary Ross in the superintendent's report to the first meeting of the season of the Board of the V.O.N., Wednesday afternoon.

A total of 317 patients were under care during the three summer months, 129 of these being new cases. Included in this total were 47 medical, eight surgical (three operations), and 14 prenatal cases. In addition to these, 18 mothers and 42 babies were admitted, with three of these babies being home births, where the confinements were attended by V.O.N. nurses.

The educational phase of V.O.N. work is also being continued, as Miss Ross reported several cases admitted for instruction only, and others given instruction and care. She mentioned that the number of residents births for the three months her report covered, was 170, with 42 of these coming under care or supervision of the V.O.N. She felt that the services of the V.O.N. should be used more in this connection. Total visits for the three months were 1,274.

Miss Ross also dealt briefly with the problem of securing domestic help for homes where the patient is confined to bed. She said that in a great many cases families were not able to pay the average price, putting an extra burden on other members of the family, especially if the mother is ill.

Taking Students

In connection with the letter from Col. E. Smellie, of the V.O.N., asking the Board to approve the accepting of nurses taking post-graduate work in Public Health Nursing for part of their field work, Miss Ross spoke of the assistance received from two students who had been in Peterborough in the spring. Two other nurses were helping during the vacation months, and Miss B. Jackson is to be in Peterborough for the month of September. As has been the case for the past two years, the Board again approved the plan of taking nurses for part of their field training.

Miss Ross reported that no further correspondence about the fourth nurse for Peterborough had been received, but that the last letter received had assured her that V.O.N. headquarters was keeping the request in mind and would make the appointment as quickly as possible. The superintendent also mentioned the appointment of Miss An[illegible] Janieson, a graduate in Home Economics, as a Home Welfare Adviser for the Red Cross Society. She felt that a worker in this capacity would be most helpful. The appreciation of the V.O.N. for the financial assistance received from the Kiwanis Club, was also expressed by Miss Ross.

Alderman R. M. Glover presided in the absence of the chairman, Alderman James Dutton.

PEER'S SON KILLED

GRIMSDITCH MARTIN, England —(CP). — Sgt. Pilot Richard Hugh Cecil, 20, younger son of Viscount Cranborne, Dominions secretary, was killed when his motorcycle crashed into a telegraph pole near this Wiltshire village.

Masonic Lodge Hears Rev. C. A. Mullin

WARKWORTH, Sept. 21 —(ENS) —The members of the Masonic Lodge No 161, A.F. and A.M., attended divine service at St Andrew's Presbyterian Church Sunday morning. Rev. C. A. Mullin preached from the text "Ye are the temples of God and the temples are holy." He pointed out that Freemasonry developed from ancient operative guilds of masons, and just as King Solomon put the best of everything into the building of the temple, so should each individual put the best into their lives for God and fellowmen. If the example set by Jesus Christ the great Master Builder were followed all true Masons would be Christians, he declared.

During the service Mrs. Gordon McCubbin, Miss Isabelle Beatty, Miss Helen Potter and Mrs. J. H. Black sang as a quartette "The Light of Lights is Jesus" and "How Excellent is Thy Name" was sung as an anthem.

Personals.

Mr. and Mrs. H. C. Kelly and Wayne spent the week-end with Mr. and Mrs. Warren Harlow, Stirling.

Miss Phyllis Peach, Port Credit, is spending two weeks with Mr. and Mrs. George Osborne.

Mr. and Mrs. Neil Thompson of Oshawa spent the week-end with Mr. and Mrs. Joe Somers.

Mrs. James Smooker of Sidney, N.S., is visiting Mr. and Mrs. William Smooker.

Ralph Bangey, Brighton, spent the week-end with his friend Jack Allen.

Dr. George Boyce has returned to Iron Mountain, Mich., after spending a few days with his brother C. J. Boyce, and sisters Miss Emma Boyce and Mrs. Bruce Hopkins.

Navy Hospitals

(Continued from Page 12)

fully planned. They are small to make easy handling for men whose strength is not up to par, and they contain a variety of material. This is stressed so that a man who is weary, mentally and physically, can pick up a book, get a little entertainment and not have to concentrate, or make any effort to tax his feeble strength.

It is suggested that a bright attractive picture be put on the cover and that jokes, comic strips from newspapers, cartoons, a few short news and sport items, crossword puzzles with answers on another page, and a short, short story which may be folded in, to fit, should be used. These should be arranged as artistically as possible and placed so that material contrasts. The Navy League also requests that every person making a book sign their name and address in each book.

Not only the men in hospitals but some of the men on ships benefit from these gifts. An officer who came across one on his boat wrote that the men had not much time for heavy reading, but with the scrap books they could snatch a few moments of enjoyment and have a few hearty laughs, which aren't too frequent at sea.

The objective set by the Navy League is 10,000 books, and those interested can contact the league at 1118 Bay street, Toronto 5. It has been suggested by Mrs. G. Dart, 768 Water street, who has made ... that organizations might like to make it a project.

Coulter Couple Receive Gifts

MILLBROOK, Sept. 21 — (ENS). — The friends of Mr. and Mrs. Alfred Coulter, who have recently moved to Millbrook, gathered at the home of Mr. and Mrs. Harold Hubbard, Zion line, make a presentation in appreciation of their neighborliness and kindness during their sojourn of thirty-three years in the vicinity.

Herbert Patton, was chairman and Miss Audrey Armstrong read an address. Fred Brown and Norman Hubbard presented the gifts—an upholstered mahogany occasional chair, a walnut coffee table, and an octagonal table reflector.

After the lunch the remainder of the evening was spent in dancing.

Suffers Leg Wound

CAMPBELLFORD, Sept. 21 (ENS) —Mrs. Leo Coveney received word yesterday that her husband, Bombadier Leo Coveney was wounded in the leg and that the ankle bones were broken while fighting in France. Leo is with the Royal Canadian Artillery.

ASTHMA

Why suffer so with Asthma? Thousands agree that the most effective thing they have found is "Davis' Asthma Remedy 7895." For internal use, very effective. 3 weeks' supply $3. At Borland's, Fuller's, Tamblyn's, and all druggists.

ECZEMA

People are buying "Davis' Pruritus Cream," and writing their friend about it. It's a real hit. No odor, grease, nor stain. Acts immediately. 60c, $1.00, and $1.65.

DODDS KIDNEY PILLS

A TREATMENT FOR BACKACHE HEADACHE RHEUMATIC PAINS BLADDER TROUBLES NUMBER 4067 THE PROPR...

BAGS 20,000 NAZIS — Lieut. Samuel Magill of Ashtabula, O., 24, well-known athlete and rugby star, who brought about the surrender of 20,000 Germans in southern France. He had under his command a platoon of only 18 men.

HERE AND THERE IN SPORTS

By The Canadian Press

Pauline Betz, United States women's tennis champion the last 3 years, defeated Dorothy Head of San Francisco, 6-0, 6-1, there yesterday to win her way into the semi-final round of the Pacific South-west championships. Frankie Parker won an easy victory over George Pero 6-2, 6-1. Pero was formerly Southern tennis champion from Florida.

Dick Culler, shortstop, and Tom Nelson, second baseman on the pennant-winning Milwaukee team in the American Association, will report to Boston Braves on Saturday. The crack infield combination was purchased August 26 in a $50,000 deal and are expected to be in the Boston lineup on Saturday.

Fourth game of the best-of-five Ontario Lacrosse Association senior semi-final series between Brampton Excelsiors and St. Catharines Athletics at St. Kitts was called off last night at the end of the second quarter because of rain. It will be played here to-night.

Bobby Doerr, star second baseman of Boston Red Sox, was inducted into the United States Army at Portland, Ore., to-day.

New Westminster Captures B.C. Title

VANCOUVER, Sept. 21 — (CP). — New Westminster, B.C., Salmonbellies, defending Canadian champions, last night defeated Vancouver Burrards 13-5 to win the inter-city lacrosse league playoffs and the British Columbia championship.

Salmonbellies had won four straight games in the best-of-seven series. The visitors will play the eastern champions in Toronto Oct. 7 for the Mann Cup, emblematic of Canadian lacrosse championship.

Norm Dutton 19 Serves On Destroyer

OTTAWA, Sept. 21 — (CP). — Seaman Norman Dutton, 19, son of Red Dutton, managing director of the National Hockey League, is at sea on the Canadian destroyer Assiniboine after 16 months of irksome training, hoping to even the score a bit for his family.

His brothers — Joe and Alex — flight sergeants in the R.C.A.F., have been reported missing over Germany.

Young Dutton's action station on board the Assiniboine puts him behind the business end of an Oerlikon gun. When he's had a good crack at Jerry, he hopes to take up a hockey career, cut short when he was playing left wing for River Cale in the Eastern United States Amateur League. He was only 17 at the time.

Does he expect to make good in professional hockey?

"My dad thinks I will."

LAWN BOWLING

By HERB MARTIN

For the first time this season the notice board up at our clubhouse bare, absolutely bare, not a notice of any kind on it, that is a record.

Next Wednesday, Sept. 27th, the annual meeting of Provincial District No. 14 will be held here. The program calls for a friendly game at 2 o'clock and then later a banquet. The business meeting will follow the banquet. As many of our local bowlers who can, are invited to come. R. F. Downey is the chairman, E. L. Sackville, secretary.

Yesterday was the Wednesday half holiday and it rained. And that was the seventh Wednesday this summer that it has rained. It all began on June 14th when the men's open doubles tournament was cancelled and it has rained six Wednesday's since then.

Making Sure

(Continued from Page 15)

ped nuts, 1 cup cream whipped. Line pie plate with pastry and bake 10 minutes at 500 deg. F. to "set" crust. Pour in filling, having mixed sugar with the cocoa and crumbs, then stir in beaten eggs; lastly add milk. Bake at 375 deg. F. for about 20 minutes when custard is set. Chill. Top with pile of whipped cream in centre, sprinkle edge with chopped nuts and put ring of ripe sliced bananas around edge at rim. Delicious.

ROOM AND BOARD

—By Gene Ahern

SALLY'S SALLIES

Registered U. S. Patent Office.

Copr. 1944, King Features Syndicate, Inc.

"She said the hat made her look ten years younger, all right, but when she took it off she looked ten years older!"

BARCLAY ON BRIDGE

DON'T GET TOO GREEDY

ABILITY TO recognize a nice gift when it is offered, and the willingness to accept it instead of trying to multiply its size, should be part of the equipment of all astute bridge players. Use of a redouble, when you feel certain your side can make the contract which an opponent has doubled, is bad business when there are indications that they may have an "out" in the form of some suit they may bid if you frighten them.

North: ♠ A Q 6 ♥ J 3 ♦ A 10 7 5 ♣ 9 5 3 2

West: ♠ K 3 ♥ K 10 7 2 ♦ 9 6 4 2 ♣ A K 6

East: ♠ 8 4 2 ♥ Q 9 6 5 ♦ K Q 8 3 ♣ J

South: ♠ J 10 9 7 5 ♥ A 8 4 ♦ J ♣ Q 10 7 4

(Dealer: West. Neither side vulnerable.)

West	North	East	South
1♣	1♦	1 NT	2♠
Dbl	Rdbl	3♥	3♠

So at 3-Spades it wound up. South was furious at his partner after he took ten tricks, with the loss of only one in hearts and two in clubs, though he should have been held to nine if West had opened clubs and repeated the suit twice for a ruff, instead of opening his heart 2 in answer to East's bid of the suit.

The main point of South's excitement, however, was North's lack of wisdom in redoubling after West had doubled South's 2-Spades. If he had been content to pass that, realizing it was a game contract, his side would have marked up a game and an extra trick or two.

North was just too happy to keep his mouth shut, however, after West doubled the spade bid, especially since his A-Q quite likely sat over a guarded K held by the opponent. But he cancelled his own happiness by getting hoggy.

• • •

Tomorrow's Problem

North: ♠ A Q 9 7 6 5 ♥ J 10 9 ♦ 6 ♣ K Q 9

West: ♠ K 10 2 ♥ K 4 ♦ 9 8 7 4 ♣ 7 4 3 2

East: ♠ 8 3 ♥ 8 5 2 ♦ K Q J 3 2 ♣ 8 6 5

South: ♠ J 4 ♥ A Q 7 6 3 ♦ A 10 5 ♣ A J 10

(Dealer: South. Both sides vulnerable.)

If South bids 1-Heart, North 1-Spade, South 2-No Trumps, North 3-Spades, South 4-Hearts and North 6-Hearts, what would you lead in the West?

Distributed by King Features Syndicate, Inc.

DAILY CROSSWORD

ACROSS

1. Young cow
5. Edible rootstock
9. Force
10. Separate
12. Plunged forward
14. Border
15. Argent (sym.)
16. Chair
18. Boy's name
19. Doctrine
21. Mythical monsters
23. Costly
25. Epoch
26. Selenium (sym.)
27. Small amount
29. Drink little by little
31. Like
33. Distant
35. Recess
38. Equipped with slats
41. Metal
42. Tooth of a wheel
43. Garment (Hindu)
45. Article (Fr.)
46. Opens (poet.)
48. Undyed silk
50. Trend
52. Heavenly bodies
53. Part of a check
54. Soaks up.

DOWN

1. Method
2. Beard of rye
3. Supports
4. Liberated
5. Tantalum (sym.)
6. Simian
7. Means of communication
8. Musical instruments
9. A checked fabric
11. Taut
13. Venture
17. Sailors
20. Insane
22. Profit
24. A float
28. Nocturnal mammals
30. Kettle
31. Kind of scarf
32. Slants
34. Harvest
36. Oil-carrying vessels
37. Leg joints
39. Deputy
40. Scoria of metal
44. Inside
47. Coin (Fr.)
49. Breach
51. Rubidium (sym.)

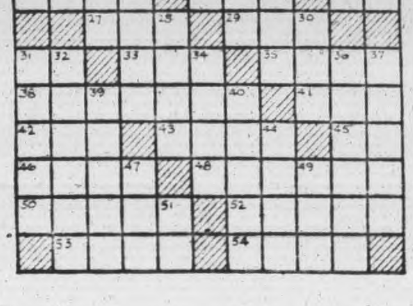

Yesterday's Answer

TERRY AND THE PIRATES

—By Milton Caniff

LI'L ABNER

—By Al Capp

HENRY

—By Carl Anderson

DONALD DUCK

—By Walt Disney

BLONDIE

—By Chic Young

MUGGS AND SKEETER

—By Wally Bishop

BILL BRADFORD

—By William Ritt and Clarence Gray

TILLIE THE TOILER

—By Russ Westover

Masonic Lodge Hears Rev. C. A. Mullin

WARKWORTH, Sept. 21 —(ENS) —The members of the Masonic Lodge No 161, A.F. and A.M., attended divine service at St Andrew's Presbyterian Church Sunday morning. Rev. C. A. Mullin preached from the text "Ye are the temples of God and the temples are holy." He pointed out that Freemasonry developed from ancient operative guilds of masons, and just as King Solomon put the best of everything into the building of the temple, so should each individual put the best into their lives for God and fellowmen. If the example set by Jesus Christ the great Master Builder were followed all true Masons would be Christians, he declared.

During the service Mrs. Gordon McCubbin, Miss Isabelle Beatty, Miss Helen Potter and Mrs. J. H. Black sang as a quartette "The Light of Lights is Jesus" and "How Excellent is Thy Name" was sung as an anthem.

Personals.

Mr. and Mrs. H. C. Kelly and Wayne spent the week-end with Mr. and Mrs. Warren Harlow, Stirling.

Miss Phyllis Peach, Port Credit, is spending two weeks with Mr. and Mrs. George Osborne.

Mr. and Mrs. Neil Thompson of Oshawa spent the week-end with Mr. and Mrs. Joe Somers.

Mrs. James Smooker of Sidney, N.S., is visiting Mr. and Mrs. William Smooker.

Ralph Bangey, Brighton, spent the week-end with his friend Jack Allen.

Dr. George Boyce has returned to Iron Mountain, Mich., after spending a few days with his brother C. J. Boyce, and sisters Miss Emma Boyce and Mrs. Bruce Hopkins.

Navy Hospitals

(Continued from Page 12)

fully planned. They are small to make easy handling for men whose strength is not up to par, and they contain a variety of material. This is stressed so that a man who is weary, mentally and physically, can pick up a book, get a little entertainment and not have to concentrate, or make any effort to tax his feeble strength.

It is suggested that a bright attractive picture be put on the cover and that jokes, comic strips from newspapers, cartoons, a few short news and sport items, crossword puzzles with answers on another page, and a short, short story which may be folded in, to fit, should be used. These should be arranged as artistically as possible and placed so that material contrasts. The Navy League also requests that every person making a book sign their name and address in each book.

Not only the men in hospitals but some of the men on ships benefit from these gifts. An officer who came across one on his boat wrote that the men had not much time for heavy reading, but with the scrap books they could snatch a few moments of enjoyment and have a few hearty laughs, which aren't too frequent at sea.

The objective set by the Navy League is 10,000 books, and those interested can contact the league at 1118 Bay street, Toronto 5. It has been suggested by Mrs. G. Dart, 768 Water street, who has made some, that organizations might like to make it a project.

Coulter Couple Receive Gifts

MILLBROOK, Sept. 21 — (ENS). — The friends of Mr. and Mrs. Alfred Coulter, who have recently moved to Millbrook, gathered at the home of Mr. and Mrs. Harold Hubbard, Zion line, make a presentation in appreciation of their neighborliness and kindness during their sojourn of thirty-three years in the vicinity.

Herbert Patton, was chairman and Miss Audrey Armstrong read an address. Fred Brown and Norman Hubbard presented the gifts—an upholstered mahogany occasional chair, a walnut coffee table, and an octagonal table reflector.

After the lunch the remainder of the evening was spent in dancing.

Suffers Leg Wound

CAMPBELLFORD, Sept. 21 (ENS) —Mrs. Leo Coveney received word yesterday that her husband, Bombadier Leo Coveney was wounded in the leg and that the ankle bones were broken while fighting in France. Leo is with the Royal Canadian Artillery.

ASTHMA

Why suffer so with Asthma? Thousands agree that the most effective thing they have found is "Davis' Asthma Remedy 7895." For internal use, very effective. 3 weeks' supply $3. At Borland's, Fuller's, Tamblyn's, and all druggists.

ECZEMA

People are buying "Davis' Pruritus Cream," and writing their friend about it. It's a real hit. No odor, grease, nor stain. Acts immediately. 60c, $1.00, and $1.65.

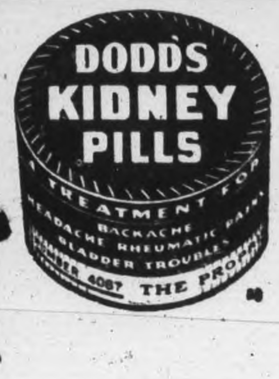

BAGS 20,000 NAZIS — Lieut. Samuel Magill of Ashtabula, O., 24, well-known athlete and rugby star, who brought about the surrender of 20,000 Germans in southern France. He had under his command a platoon of only 18 men.

HERE AND THERE IN SPORTS

By The Canadian Press

Pauline Betz, United States women's tennis champion the last 3 years, defeated Dorothy Head of San Francisco, 6-0, 6-1, there yesterday to win her way into the semi-final round of the Pacific South-west championships. Frankie Parker won an easy victory over George Pero 6-2, 6-1. Pero was formerly Southern tennis champion from Florida.

Dick Culler, shortstop, and Tom Nelson, second baseman on the pennant-winning Milwaukee team in the American Association, will report to Boston Braves on Saturday. The crack infield combination was purchased August 26 in a $50,000 deal and are expected to be in the Boston lineup on Saturday.

Fourth game of the best-of-five Ontario Lacrosse Association senior semi-final series between Brampton Excelsiors and St. Catharines Athletics at St. Kitts was called off last night at the end of the second quarter because of rain. It will be played here to-night.

Bobby Doerr, star second baseman of Boston Red Sox, was inducted into the United States Army at Portland, Ore., to-day.

New Westminster Captures B.C. Title

VANCOUVER, Sept. 21 — (CP). — New Westminster, B.C., Salmonbellies, defending Canadian champions, last night defeated Vancouver Burrards 13-5 to win the inter-city lacrosse league playoffs and the British Columbia championship.

Salmonbellies had won four straight games in the best-of-seven series. The visitors will play the eastern champions in Toronto Oct. 7 for the Mann Cup, emblematic of Canadian lacrosse championship.

Norm Dutton 19 Serves On Destroyer

OTTAWA, Sept. 21 — (CP). — Seaman Norman Dutton, 19, son of Red Dutton, managing director of the National Hockey League, is at sea on the Canadian destroyer Assiniboine after 16 months of irksome training, hoping to even the score a bit for his family.

His brothers — Joe and Alex — flight sergeants in the R.C.A.F., have been reported missing over Germany.

Young Dutton's action station on board the Assiniboine puts him behind the business end of an Oerlikon gun. When he's had a good crack at Jerry, he hopes to take up a hockey career, cut short when he was playing left wing for River Cale in the Eastern United States Amateur League. He was only 17 at the time.

Does he expect to make good in professional hockey?

"My dad thinks I will."

LAWN BOWLING

By HERB MARTIN

For the first time this season the notice board up at our clubhouse bare, absolutely bare, not a notice of any kind on it, that is a record.

Next Wednesday, Sept. 27th, the annual meeting of Provincial District No. 14 will be held here. The program calls for a friendly game at 2 o'clock and then later a banquet. The business meeting will follow the banquet. As many of our local bowlers who can, are invited to come. R. F. Downey is the chairman, E. L. Sackville, secretary.

Yesterday was the Wednesday half holiday and it rained. And that was the seventh Wednesday this summer that it has rained. It all began on June 14th when the men's open doubles tournament was cancelled and it has rained six Wednesday's since then.

Making Sure

(Continued from Page 15)

ped nuts, 1 cup cream whipped. Line pie plate with pastry and bake 10 minutes at 500 deg. F. to "set" crust. Pour in filling, having mixed sugar with the cocoa and crumbs, then stir in beaten eggs; lastly add milk. Bake at 375 deg. F. for about 20 minutes when custard is set. Chill. Top with pile of whipped cream in centre, sprinkle edge with chopped nuts and put ring of ripe sliced bananas around edge at rim. Delicious.

ROOM AND BOARD

—By Gene Ahern

SALLY'S SALLIES

Registered U. S. Patent Office.

Copr. 1944, King Features Syndicate, Inc.

"She said the hat made her look ten years younger, all right, but when she took it off she looked ten years older!"

BARCLAY ON BRIDGE

DON'T GET TOO GREEDY

ABILITY TO recognize a nice gift when it is offered, and the willingness to accept it instead of trying to multiply its size, should be part of the equipment of all astute bridge players. Use of a redouble, when you feel certain your side can make the contract which an opponent has doubled, is bad business when there are indications that they may have an "out" in the form of some suit they may bid if you frighten them.

North: ♠ A Q 6 ♥ J 3 ♦ A 10 7 5 ♣ 9 5 3 2

West: ♠ K 3 ♥ K 10 7 2 ♦ 9 6 4 2 ♣ A K 6

East: ♠ 8 4 2 ♥ Q 9 6 5 ♦ K Q 8 3 ♣ J

South: ♠ J 10 9 7 5 ♥ A 8 4 ♦ J ♣ Q 10 7 4

(Dealer: West. Neither side vulnerable.)

West	North	East	South
1♣	1♦	1 NT	2♠
Dbl	Rdbl	3♥	3♠

So at 3-Spades it wound up. South was furious at his partner after he took ten tricks, with the loss of only one in hearts and two in clubs, though he should have been held to nine if West had opened clubs and repeated the suit twice for a ruff, instead of opening his heart 2 in answer to East's bid of the suit.

The main point of South's excitement, however, was North's lack of wisdom in redoubling after West had doubled South's 2-Spades. If he had been content to pass that, realizing it was a game contract, his side would have marked up a game and an extra trick or two.

North was just too happy to keep his mouth shut, however, after West doubled the spade bid, especially since his A-Q quite likely sat over a guarded K held by the opponent. But he cancelled his own happiness by getting hoggy.

• • •

Tomorrow's Problem

North: ♠ A Q 9 7 6 5 ♥ J 10 9 ♦ 6 ♣ K Q 9

West: ♠ K 10 2 ♥ K 4 ♦ 9 8 7 4 ♣ 7 4 3 2

East: ♠ 8 3 ♥ 8 5 2 ♦ K Q J 3 2 ♣ 8 6 5

South: ♠ J 4 ♥ A Q 7 6 3 ♦ A 10 5 ♣ A J 10

(Dealer: South. Both sides vulnerable.)

If South bids 1-Heart, North 1-Spade, South 2-No Trumps, North 3-Spades, South 4-Hearts and North 6-Hearts, what would you lead in the West?

Distributed by King Features Syndicate, Inc.

DAILY CROSSWORD

ACROSS

1. Young cow
5. Edible rootstock
9. Force
10. Separate
12. Plunged forward
14. Border
15. Argent (sym.)
16. Chair
18. Boy's name
19. Doctrine
21. Mythical monsters
23. Costly
25. Epoch
26. Selenium (sym.)
27. Small amount
29. Drink little by little
31. Like
33. Distant
35. Recess
38. Equipped with slats
41. Metal
42. Tooth of a wheel
43. Garment (Hindu)
45. Article (Fr.)
46. Opens (poet.)
48. Undyed silk
50. Trend
52. Heavenly bodies
53. Part of a check
54. Seaks up.

DOWN

1. Method
2. Beard of rye
3. Supports
4. Liberated
5. Tantalum (sym.)
6. Simian
7. Means of communication
8. Musical instruments
9. A checked fabric
11. Taut
13. Venture
17. Sailors
20. Insane
22. Profit
24. A float
28. Nocturnal mammals
30. Kettle
31. Kind of scarf
32. Slants
34. Harvest
36. Oil-carrying vessels
37. Leg joints
39. Deputy
40. Scoria of metal
44. Inside
47. Coin (Fr.)
49. Breach
51. Rubidium (sym.)

9-21

Yesterday's Answer

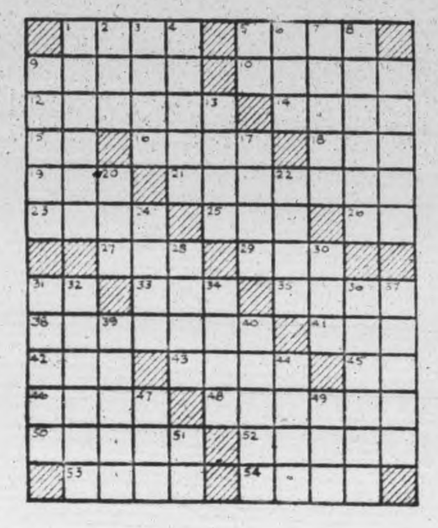

TERRY AND THE PIRATES

—By Milton Caniff

LI'L ABNER

—By Al Capp

HENRY

—By Carl Anderson

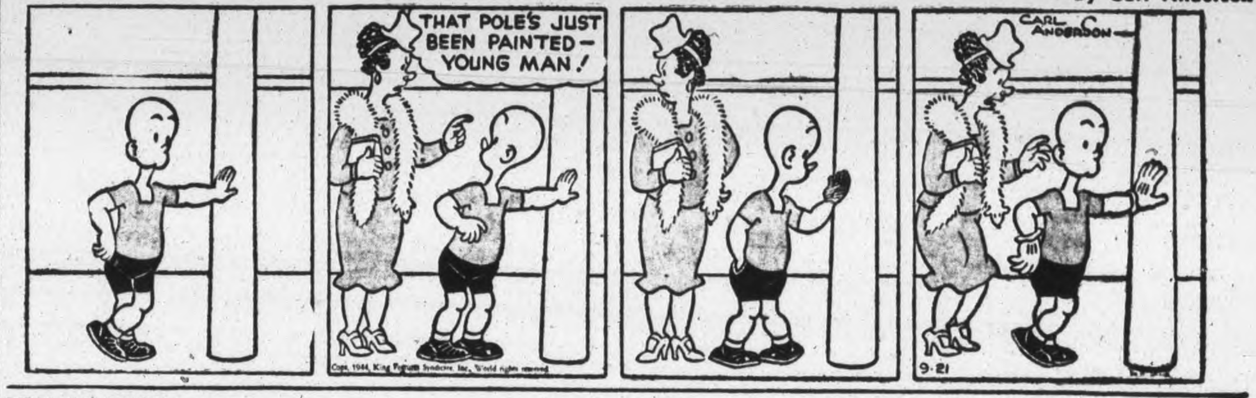

DONALD DUCK

—By Walt Disney

BLONDIE

—By Chic Young

MUGGS AND SKEETER

—By Wally Bishop

BRICK BRADFORD

—By William Ritt and Clarence Gray

TILLIE THE TOILER

—By Russ Westover

Jackson Park Community Centre Deserving City's Attention Shows Convincing Experiment

The Jackson Park "project," as it is called, of Wartime Housing Limited, with its 225 families, affords to its numerous group of people a variety of services that is not duplicated in any other section of Peterborough.

This is a partial list of them:

A new two-room Public School.

A public library, virtually a branch of the city's public library.

A small area equipped as a playground for the youngest children.

A large field suitable for athletic games and sports.

A fairly commodious building equipped as a social centre.

A community counsellor, Mrs. C. S. Thompson.

Accommodation for a Well Babies' Clinic conducted by Dr. R. A. Kelly, M.O.H., and assistant nurses who are engaged in this work elsewhere in the city.

A Red Cross Society.

Boy Scouts and Cubs with a memoership of eighty.

A group of contributors to the Blood Donors Clinic.

Probably that is a fairly complete list of the services and activities which have developed in the Jackson Park housing area, cultivating a manifest community spirit that is not found in the other sections of the city. And apparently these affairs and group interests are an outgrowth of the provision by Wartime Housing Limited of the community centre that is nothing more than the old Dixon home renovated and suitably equipped for social gatherings, and a common meeting place for the local associations, library, Well Babies' Clinic and so on, under the part-time supervision of Mrs. Thompson in the unique capacity for this city as community counsellor.

Neighborhood Experiment

An Examiner reporter visited the Jackson Park housing area a short time ago, and came away with an impression that by design or casual enlargement of interests and activities, gradually extending through that community, an idea and an example are afforded to the whole city that might profitably be studied for application in other sections.

That afternoon about four o'clock, Dr. Kelly and his helping nurses were completing their ministrations in the Well Babies' Clinic. Dr. Kelly told the Examiner that the largest number of babies brought by their mothers to the clinic in one afternoon was thirty-two. And the accommodation is only the spacious old kitchen of the Dixon residence of many years ago, with stove and other necessary, simple and adequate furnishings for the purposes of the Clinic,—clean, bright, airy and warm, for that was a rather cool afternoon for September. The work was just about finished, and the number of babies examined that afternoon was not so large as usual,—but the total of thirty-two was all the evidence required to indicate the usefulness of that Community Centre, particularly for the well being of the infants of the locality in getting a healthy start in life.

Incidentally it is one of the services which has been expanded by the Peterborough Board of Health under the enterprising and enthusiastic chairmanship of Alderman James Dutton, with the unanimous support of Mayor Hamilton and the other members of the Board. And, it should be added, that this work was extended to the Jackson Park area in spite of a lack of Public Nursing help, accentuated by wartime conditions.

The Public Library

Mrs. Thompson, as community counsellor, is also librarian. This branch library has borrowed up to 500 and 600 books from the city's Public Library in arrangement by which returns are made at regular intervals and other books obtained. There is also a special section of the library for children. Six or seven girls and boys arrived from the nearby school about four o'clock, evidently to obtain books, while the Examiner was there.

The library is open for adults on Tuesday afternoons and evenings, from 2.30 to 4.30 p.m., and from 7 to 9 p.m. Half the books obtained and the rest are a broad selection of from the Public Library are fiction, other classes of books, biographies, history and so on. Mrs. Thompson said that this service is extensively used by the people of the community, including the children.

A visitor to the Community Centre at Jackson Park is bound to be impressed with its usefulness, and with its sharp intimation that similar provision in other sections of the city, Ashburnham, for example, or the south and southwest areas of the city, would be an advantage to their residents which Wartime Housing has discovered for its tenants at Jackson Park.

The contrast is between one central, or fairly central Public Library, for instance, to which the people themselves must go, or the distribution of this service into several areas on the policy and practice of taking this accommodation to the citizens in their own neighborhoods. It is an example and effect of decentralization.

Nothing Expensive

And, there is nothing elaborate about that Community Centre, nothing suggesting expense, but it quite obviously is furnishing a service which this city, in its growth, has too long overlooked. Probably it might be properly suggested in this reference to the Jackson Park Centre that even the members of the Council might drop around there some afternoon; and the Local Council of Women, and other groups of citizens who are concerned about the development of community spirit and social sense, and the present day services, including the potential benefits of branch libraries; simply their facilitation to the citizens on an inexpensive basis.

Briefly, and in common language, Wartime Housing apparently have something out there that is worth noting.

The Red Cross

The women of that community raised their own funds by euchres, and such aids, to buy two sewing machines for their Red Cross work. The area has a Park Hill Youth Fund, also, and held their own carnival last week for the purpose of augmenting that fund.

Imagine, eighty Boy Scouts, Cubs, Guides and Brownies; a large corps of youth catching the spirit of co-operation and the patriotic and character building effects of the Scout movement.

Even Blood Donors

The recruiting of blood donors seems to have been inspired by Mrs. A. A. Cummings, with a brother in one of the armed services who wrote home that at one time the men actually gave of their own blood for the expected needs of their comrades in arms, possibly even themselves. It was said that Mrs. Cummings arranged for automobiles to transport donors from the area to the city's Clinic at Brock and Water streets, and that the total number, many of them women, reached seventy.

It was also said that Mrs. O. L. Dalgleish offered the big field on Park Hill Road for athletics, games and recreation generally, especially for the young people.

Then, there were the lawn and gardening competitions for all the Wartime Housing areas, with outstanding improvement of homes in the Jackson Park section and substantial crops of vegetables for both summer and winter addition to the home table.

A Social Centre

The social aspect of the advantage of the Community Centre is another phase of its uses, which probably deserves more extended reference. When so much can be accomplished through the medium of a renovated old house, that had the special attraction of being spacious, the experiment by Wartime Housing apparently has produced excellent results that commend the idea to the city at large.

The Examiner was accompanied by John L. Gillespie, administrator of Wartime Housing's projects in Peterborough in the visit to the four groups of homes, a total of 562, at the time the awards were announced in the lawn and garden competition. He almost insisted on calling at the Community Centre, and it happened to be a rather active afternoon, presenting some of its actual affairs without any prearrangement.

That housing "project" has developed and is contributing a practical idea to the community of Peterborough that should not be lightly ignored.

BRITISH TROOPS OFF FOR AIR-BORNE INVASION OF HOLLAND — British troops check their equipment before emplaning at a British airfield for the Allied airborne invasion of Holland.

RATIONING OVER — No more "stretching" — On short supply since 1940, these British war brides lost no time celebrating the end of tea and coffee rationing in Canada. Pictured here are Mrs. Dorothy Dalgleish, Left, Mrs. Vicky Fox, and, in front, Mrs. Margaret Scrafton, president of the British War Brides' Association. Mrs. Fox holds the extra spoonful of tea for the p[illegible]

Gore's Landing News

The first autumn meeting of the W.A. of St. George's-on-the-Hill was held at the home of Mrs. Melville Harris with eight members present. Plans were discussed for holding a euchre in the Public Library on Friday evening, September 21, to raise funds for the overseas Christmas boxes for members of the church.

A large congregation assembled in St. George's-on-the-Hill on Sunday evening for the Harvest Thanksgiving service. Rev. Allan Johnson of Brampton, a former rector, was in charge of the service. The church was decorated with brilliant autumn flowers and fruit.

Muskies have been brought in from Rice Lake, with Milton Ames catching two one afternoon and a 10-pounder the following day.

Rev. Allan and Mrs. Johnson of Brampton spent Sunday afternoon with Mr. and Mrs. Clare Harris. They left for Perrytown immediately after the service on Sunday night.

FO. Osborne Leach and Mrs. Leach spent the past week at Pinecrest Camp, while renewing old friendships around the village.

Mr. A. R. Latter left for Toronto on Sunday after spending the summer with Mr. and Mrs. M. J. MacDonald.

Mrs. Greer, Sr., closed her cottage on Thursday and returned to Peterborough with Mrs. Edgar Sorby and Mrs. Howard Ferguson.

Mrs. Ed. MacFarland has returned home after spending a week in the Niagara district.

Mr. and Mrs. Clarence Thackeray and family of Roseneath were guests of Mr. and Mrs. Cecil Thackeray.

Mr. and Mrs. Dick Westheuser of Toronto spent the week-end at The Maples.

Make the Flavour Sing!

For over 50 years Canadian housewives have used Windsor Salt "for finer food flavouring" Free-running—Plain or Iodized

WINDSOR SALT IODIZED

WINDSOR FREE RUNNING SALT

Strength without Bitterness

A Personal Blend

Mother Parker's

TEA AND COFFEE

HEINZ

Tomato Ketchup -	Large Bot.	19c
Tomato Soup CAMPBELL or HEINZ	3 Tins	25c
Standard Peas 20 Oz. Tins NEW PACK	2 for	25c
Marmalade AYLMER 24-Oz. Jar	Orange Lemon Grapefruit Jar	33c
Christies' Bread	Fresh Daily Loaf	10c
PURE Peanut Butter - -	16-oz. Jar	25c
Muffets - (Whole Wheat Biscuits)	2 Pkg.	17c
Lifebuoy Soap Health	3 Cakes	17c
Lux, Rinso, Oxydol	Reg. Size	25c
Celery - - -	Lge. Bunches	10c
Table Turnips -	lb	3c
Picnic Style Hams FRESH	lb	25c
Blade Roast Beef (Commercial)	lb	25c
Cooked Ham - MAPLE LEAF	lb	65c

IN BASKETS—GRAPES, PEACHES, PEARS, APPLES and TOMATOES

PETERBOROUGH INDEPENDENT FOOD STORES

J. WILSON, Sherbrooke St. Dial 7615
LATIMER'S, McDonnel at Aylmer Dial 3586
HARRISON'S, Parkhill at Water Dial 4531
M. BRAUND, Chamberlain St. Dial 3564
RAY HEALEY, Lock St. Dial 4935
H. S. POWERS, 340 George, Groceries only Dial 5323
CROWE'S GROCERY, Armour Road. Dial 9787

OXYDOL WASHES CLOTHES WHITE WITHOUT BLEACHING

You Never Saw Such Snowy Washes! OXYDOL'S "Hustle-Bubble" Suds Are So Lively They LIFT Dirt Out! Even Biggest Washes Come So Clean They're White Without Bleaching!

We're OXYDOL'S Lively "HUSTLE-BUBBLE" SUDS!

We Wash WHITE WITHOUT BLEACHING!

SAFE!.. For Washable Colors and Rayons, too!

YOU'LL BE SURPRISED how easily the biggest wash comes sparkling white and clean this modern Oxydol way! You see, Oxydol's "Hustle-Bubble" suds are so lively they *lift* dirt out! All your white things, except of course for unusual stains, come white without bleaching.

SAVE CLOTHES IN WARTIME!

With Oxydol there's no need for hard rubbing or harsh bleaching—so naturally clothes last longer! Oxydol is so safe, too—safe for washable colors, rayons and your own precious hands! Economical, you'll be surprised how much clothes or dishes a single box of Oxydol will wash! Use Oxydol next washday and see!

MADE IN CANADA—Trade Mark Registered

OXYDOL

OXYDOL WASHES WHITE WITHOUT BLEACHING

FREE

TO INTRODUCE THE AMAZING NEW BISON CLEANSER

BISON THE ALL PURPOSE CLEANSER

ONE FOR THE BATH

ONE FOR THE KITCHEN

ONE FOR THE LAUNDRY

3 BIG CANS FOR THE PRICE OF 2

You'll be glad of this introduction to BISON CLEANSER — BISON cleans your sinks and bathtubs in jig-time—helps with the dishwashing. A little in your wash tub makes your wash cleaner, brighter, quicker. And BISON is wonderful for washing painted walls and woodwork—softens water, dissolves dirt and film. Bison Cleanser has many other valuable uses, too—so take advantage of this FREE bargain offer to-day — get three cans of BISON Cleanser for the price of two—19c.

Shaker Top • Non-Caustic • Easy on the Hands • No Grit
Will Not Harm Delicate Porcelain Enamel or Painted Surfaces

TAKE THIS COUPON TO YOUR DEALER TODAY

TO THE GROCER:

On surrender of this coupon you are authorized to give the purchaser of two tins of BISON CLEANSER at 19c — one tin ABSOLUTELY FREE. This coupon will be redeemed from you by us at full retail price.

Purchaser's Name ....

Address .... Dealer ....

John Stuart.

President: JOHN STUART SALES

Distributors JOHN STUART SALES 2-2 DUKE ST., TORONTO

Telephones
Examiner 4641
CHEX 4641
Nights after 6 p.m., Sundays, Holidays
Examiner 4641
CHEX 4643

Evening Examiner
Peterborough

NIGHT FINAL

VOL. XC, No. 226 — WEATHER Fair and cool. — PETERBOROUGH, FRIDAY, SEPTEMBER 22, 1944 — ★★ — PRICE FOUR CENTS

Skytroops In Desperate Battle Position Reported Critical

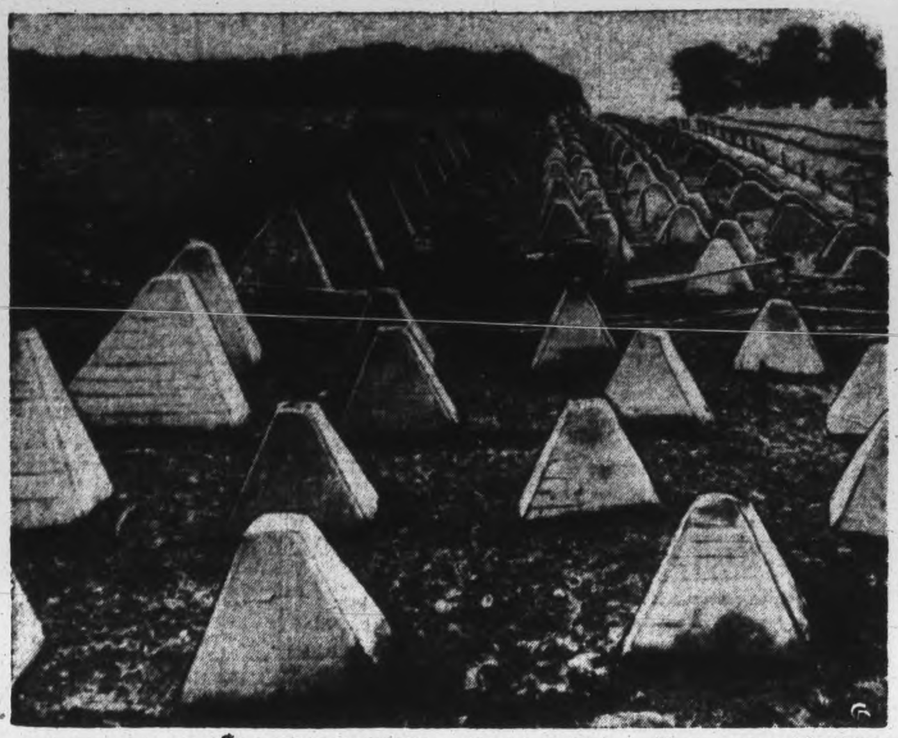

ALLIED JEEP PENETRATES "DRAGON'S TEETH" OF SIEGFRIED—Allied forces seem to find little difficulty in penetrating the much vaunted "dragon's teeth" of the Siegfried Line. Here a machine-gun-carrying jeep drives through a gap in the line near Aachen, Germany. It's on its way to Berlin.

Greek Troops Spearhead Rimini Attack

By BILL BOSS,
Canadian Press War Correspondent.

WITH THE CANADIAN CORPS IN THE ADRIATIC SECTOR, Sept. 22—(CP Cable) — Rimini— goal of the British 8th Army since the present offensive opened August 25 — has finally fallen to Greek troops under Canadian command.

The Greeks cleared the town yesterday morning as far as the Porto Canal, one of the mouths of the Marecchia river.

They raised their flag from the municipal theatre and from the Arch of Augustus— built in 27 B. C. —then asked Canadian military officials for a Canadian flag and the privilege of placing it beside their own.

Rimini is a ruined, ghost town. Ridges of rubble line the streets, sounds of broken doors slamming in the upper storeys fill the air, and now and then a cornice or a piece of masonry falls on the heaps below.

This is the town where St. Francis of Assisi preached to the fishes, where the romance of Francesca Da Rimini was based on fact, it's not particularly romantic to-day.

Sacked By Germans.

The buildings which have not been destroyed by air bombing, naval bombardment or artillery fire are at least damaged, and certainly thoroughly sacked by retreating Germans.

GREEK TROOPS
(Continued on Page 2, Column 2)

C.P. News Chief Safe In London

LONDON, Sept. 22—(CP Cable).—Charles Bruce, Canadian Press London superintendent, who was reported last night as overdue on a plane last seen over Holland, has returned safely to London.

Mr. Bruce arrived in his office today with no idea that he was thought missing and apologizing "for all the flap." He explained that he was "mixed up in operations" and began writing a story of his experiences.

Anxiety for his safety arose yesterday when it became known that the plane on which he was travelling, one of hundreds carrying supplies and reinforcements to airborne troops in Holland, was last seen as it dropped from formation after losing its glider tow. It should have returned to base in England by 7 p.m. Wednesday.

A Baby Uncle

BOSWELL, Ind., Sept. 22—(AP).—Edward Dean Finley was one day old today, and so was his uncle. A few hours after Edward's birth yesterday, his mother's mother gave birth to a 12th child. Edward and his uncle, William Dean Barrett, were reported "doing fine," along with mother and grandmother.

Restoring Italy Conference Topic

WASHINGTON, Sept. 22.—(AP).—President Roosevelt disclosed today that his Quebec conference with Prime Minister Churchill devoted a lot of study to plans for gradually restoring full authority to the people of Italy to handle their own rehabilitation problems.

The President expressed satisfaction with the progress of the Dumbarton Oaks security talks, saying the meetings have put together a good batting average in agreement on post-war problems.

Reminding his news conference that you don't go into a meeting to work out a world free from war at 11.00 a.m. and come out with a solution at 4 p.m., Mr. Roosevelt said that on the whole the progress at Dumbarton Oaks has been very, very good.

Discussing the Italian situation, the President said the Quebec conferees talked a good deal about two subjects:

Gradually planning ways to place the responsibility for Italian reconversion on the Italian people so that they will have the authority and the responsibility.

Seeing to it that the Italian people do not starve this winter.

Mr. Roosevelt said he may have something pretty soon concerning further steps to prevent starvation and want in Italy.

The conferees talked a great deal about Germany, too, he said, but added that he could not go into that now.

EXTRA!

LONDON — American heavy bombers, 1,200 strong and flying from England and Italy, bombed Kassel behind the Siegfried Line and Munich behind the threatened Belfort Gap today.

NEW YORK — The United States 1st Army has occupied Stolberg in Germany, a Blue Network correspondent reported today. This industrial city of 22,000 is four miles east of Aachen and 32 miles from Cologne on the Rhine.

Bombers Harass Germans Behind Siegfried Line

LONDON, Sept. 22 (AP) —Strong forces of American heavy bombers numbering at least 700 attacked industrial objectives in Kassel behind the Siegfried Line to-day.

Kassel, a Prussian rail centre of 217,000, lies 160 miles southeast at Arnhem in Holland where a definitive battle to outflank this Siegfried Line progressed.

German fighters ventured out in great strength yesterday in defence of Germany itself and 30 were shot from cloudy skies by United States airmen.

Four American planes were listed as lost.

Medium bombers attacked German rail centres at Ehrang, Gerolstein and Pronsfeld, running to 16 the number of supply feeder points bombed since Tuesday. Fighters and fighter-bombers supported the vertical invasion of Holland for the fifth successive day.

Medium and light bombers attacked the Creche Forest on the outskirts of Boulogne, to which the German garrison of the port apparently had retreated.

Weather Is Bad.

Weather hampered air offensive from both the west and south, although planes in the Mediterranean theatre set fires at Salonika, the Greek port, which were visible for 100 miles. A profusion of railroads and bridges in Hungary, Yugoslovia, Albania and Greece were hit. Of the 850 planes which flew through Italian rains, 10 were lost. A single German craft was destroyed.

About 2,000 sorites were flown from the west in muggy weather.

The Germans made four challenges, although their planes were outnumbered 20 to 1. In the greatest of the dogfights yesterday, 20 Messerschmitts and Focke Wulfs were destroyed of 60 planes which attacked.

The enemy used clouds for protection in their strongest attempt yet to prevent glider reinforcements

BOMBERS HARASS
(Continued on Page 2, Column 3)

Fierce Battle Rages For Port

By WILLIAM STEWART
Canadian Press War Correspondent

WITH THE 1ST CANADIAN ARMY, Sept. 22 — (CP Cable). — Polish forces of the Canadian Army have cleared some 40 square miles of Netherlands territory south of the River Schelde and east of Terneuzen, while today Canadian troops were reducing the remaining Nazi strongpoints around the great Channel port of Boulogne.

The Poles have mopped up nearly all the Netherlands area east of Terneuzen over to the Belgian border northwest of Antwerp, seizing 1,700 prisoners, and yesterday killing 600 Germans in one pocket alone.

Canadian infantry and armor meanwhile is continuing a mop-up of German pockets in the Hoek area, just south of the Schelde estuary.

The count of prisoners taken by Canadian infantrymen assaulting Boulogne today rose to 7,500 as Maritime and Ontario troops closed in on the surrounding stronghold of Le Portel, a suburb two miles southwest of Boulogne, where the Nazi garrison is faced with nothing but to surrender or die.

In the Wimereux area of Boulogne, 2½ miles north of the port, other Canadian infantry were battling fiercely-resisting Germans in pillboxes with flame-throwers, mortars and machine-gun fire.

Execute Rome Police Chief

Pietro Caruso Convicted Of War Crimes

ROME, Sept. 22.—(AP).—Pietro Caruso, last Fascist police chief of Rome, was strapped in a chair and shot to death in the back to-day by a firing squad in expiation for crimes committed during German occupation.

"Viva l' Italia," the doomed man cried just before a squad of Metropolitan police fired. No coup de grace was necessary.

Caruso was convicted by an Italian court of rounding up 50 Italian hostages for execution by the Germans in the Ardeatina cave near Rome. He also was accused of arresting Italian refugees in St. Paul's church, violating the Vatican's extra-territoriality. His young secretary, Roberto Occhetto, a co-defendant, got off with 30 years. The trial was delayed Monday when an angry Italian mob lynched the chief state witness.

Caruso died in the bright sunlight this afternoon in the century old Fort Bravetta near the capital. The manner of his execution was the same meted to the Italians who were slaughtered in the cave, and was specified by the court. Prince Humbert, lieutenant-general of the realm, denied clemency.

A priest administered Extreme Unction while the condemned man stared intently. As the robed figure drew back, Caruso shouted "Viva l'Italia" and the firing squad acted. The body slumped over in the unpainted chair.

Italian and Allied officials and Allied newspaper men were the only witnesses.

Reds Reach Partisans In Warsaw

Russian Armies Brush Aside German Resistance In Estonia

By DANIEL DE LUCE
Associated Press War Correspondent

MOSCOW, Sept. 22. — (AP).—Russian armies brushed aside German resistance to-day in swift sweeps to within 40 miles of the Estonian capital of Tallinn and less than 15 from the Hungarian frontier at opposite ends of the long, undulating eastern front.

(Gen. Bor issued a communique from inside besieged Warsaw declaring the Russians had crossed the Vistula and established contact inside the Polish capital with his embattled Partisan force. He said Russian planes had successfully dropped more supplies. The Germans asserted that river crossings had been broken up and tha "disengagement movements" in Estonia were proceeding according to plan.)

The key town of Arad, on the immediate approach to Hungary, and Tapa, on the route to the Estonian capital were under attack.

Riga Is Besieged.

In Latvia, the great seaport of Riga, whose 3939,000 persons make it the largest city in the Baltic States, was besieged. Red army troops were only six miles away.

Still other Russian army groups hammered at the Carpathian mountain gates of Czechoslovakia after capturing the eastern end of Dukla Pass.

At midnight, the Kremlin announced seizure of the rail town of Rakvere and 300 other settlements along the gulf of Finland and said the 30-mile isthmus between the gulf and Lake Peipus had been captured. Russians then were reported on the outskirts of Tapa on railroads fanning out to Leningrad, Tallinn and Riga.

(A Helsinki dispatch said fires set in Tallinn by the retiring Germans were visible from the north shore of the Finnish gulf, and violent explosions were heard incessantly.)

Far to the south of the eastern edge of the Hungarian plain other Russian forces began a vast enveloping manoeuvre 138 miles from bomb-shattered Budapest designed at trapping from the rear all German and Hungarian forces pinned down in northern Transylvania.

Marshal Leonid A. Govorov's Estonian blitz was believed equalled

REDS REACH TAPA
(Continued on page 2, column 4)

Beer Premium

WINDSOR, Sept. 22—(CP).—"At last," cried a customer at a local beverage room, "I've found a way of spending money and keeping it too." The man had five American dollar bills and after each beer, he stipulated that he wanted change in Canadian money. Each time he got a Canadian dollar back. On the face of it he was no worse off financially than before he drank.

Crerar Likely To Become Full General

By ROSS MUNRO
Canadian Press War Correspondent

LONDON, Sept. 22—(CP Cable).—Lt.-Gen. H. D. G. Crerar may be appointed a full General—the first officer in the Canadian Army to hold this rank — in recognition of his able direction of the 1st Canadian Army during the French and Belgian campaigns, it was learned to-day.

All Army and Corps commanders normally are lieutenant-generals, but it has been the practice to promote Army commanders to full General's rank after a particularly successful campaign. Montgomery is a case in point He took over the 8th Army as a Lieutenant-General, but after his desert victories was elevated to full General.

With Montgomery now a Field-Marshal it is possible that Lt.-Gen. Crerar as well as Lt.-Gen. Dempsey commander of the British 2nd Army will be rewarded for their astute and skilful handling of their forces from the battlefields of Caen to the low countries and Germany.

Lt.-Gen. Crerar at 56 is the oldest of Canada's field generals. He was born in Hamilton, Ont., in 1888 and attended the schools of Hamilton, Upper Canada College at Toronto, and the Royal Military College at Kingston.

During the last war he was an artillery officer and succeeded Gen. McNaughton as counter battery staff officer, Canadian Corps.

Since 1918, when he decided to devote himself to a military career he has successively been Commandant of the R.M.C., Chief of the Canadian General Staff, a Diivsional Commander and inally G.O. C. in C. of the 1st Canadian Army.

ESTABLISH BRIDGEHEAD

WITH THE 7TH ARMY—The 7th Army has established a substanital bridgehead across the Moselle, 10 miles southeast of Epinal.

Break-through At Arnhem Would Crumble Nazi Line

By J. M. ROBERTS
Substituting for Dewitt Mackenzie, Associated Press War Analyst.

Developments of the next few days may give us a pretty good idea when V-Day will come in Europe.

Official reports from Quebec and the front say the Allied c[illegible]e is still ahead of schedule. The last official word said five days. The latest report is a month, which can be considered from two angles.

It is hardly likely that we have gained any on the actual ground-taking schedule in the last few weeks of increasing German resistance. We could be in better position for the final battle, both as to organization of supplies and reserves, than was expected a month ago

The conservative appraisal is that France was reconquered somewhat earlier and at smaller cost than expected, so that now we enter the Battle of Germany in better shape generally. From here on out there are many imponder bles.

A break-through at Arnhem in the next few days, which is not too much to expect, could result in the crumbling of the whole German line. Allied officers express doubt as to the value of German defences along the Dutch border, believing the Nazis rely strongly on the flooded lowlands. But it is too much to hope that the Germans are entirely dependent on water defences which proved no real barrier to them in 1940. They undoubtedly have done everything possible to prepare defences in depth deep into Germany.

So the big factor is the German army—whether it is now offering, with its last strength, a tough but thin crust backed with little filling, or whether the Allies must penetrate miles and miles of defences as strongly defended as we have found the outposts.

Bad weather already has come to the Channel across which reserves and supplies must move. Tanks have run into heavy rains, which, together with fog in Holland, have interfered with the air arm. Another fortnight will see increasingly bad weather as a regular thing. October would be the month in which to win the war. November 15 would be the outside limit unless the Allies were willing to risk some very serious delays.

All of which gives the idea that the fall of Arnhem will see Eisenhower turn loose his Sunday punch.

The Weather

Peterborough Temperatures:

Today:			
Night low	50	Noon	56
Yesterday:			
Highest	72	Lowest	57
One Year Ago:			
Highest	65	Lowest	58

.38 rainfall.

Weather Forecast:

Georgian Bay — Fresh winds, decreasing to-night; fair and cool today and Saturday.

Lower Lake Region — Fresh winds decreasing to-night; fair and cool today and Saturday.

Ottawa and Upper St. Lawrence Valleys — Fresh to strong winds, decreasing to-night; fair and cool tonight and Saturday.

Sun—Rises at 7.04 a.m., Sets [illegible] p.m.

Rimini Port Captured By 8th Army

4 Weeks' Offensive Turns Flank Of Nazi Defences

By NOLAND NORGAARD
Associated Press War Correspondent

ROME, Sept. 22 — (AP). — Greek troops of the British 8th Army fighting under Canadian command swept well into the rich industrial Po Valley today after capturing the stubbornly defended seaport of Rimini in a thundering climax to a four-weeks' offensive on the Adriatic sector of the Italian front.

Simultaneously American troops of the applied 5th Army captured Firenzuola, an important road junction in the heart of the Gothic Line from which highways extend north and northeast into the Po Valley.

The twin victories held the threat of imminent disaster for Field Marshal Kesselring's troops, whose vaunted Gothic Line was crumbling before the terrible might of Allied armored power, aerial assault and naval bombardment.

Strongest Yet

The desperately resisting enemy, entrenched in some of the strongest positions ever encountered in the entire Italian campaign, had waged prolonged and bitter battles both at Rimini and Firenzuola, the latter approximately 29 airline miles south of Bologna, a city of 269,687 population and one of the gateways into the Po Valley.

Capture of Rimini turned the east side of the Gothic Line and allowed Allied troops to spill into Emilian and Lombard Plains on which they can swiftly cut German communications to all the Gothic Line — centred around mile-high mountains which canalize traffic.

Greek troops entered Rimini Wednesday night and by Thursday morning had cleared the greater part of the town and reached the Marecchia River.

Canadian infantry on the left mopped San Fortunato and the ridge of the same name, capturing 500 prisoners and surged to the Marecchia River, well west of Rimini.

Once-beautiful Rimini was mostly in ruins, for the Germans had turned the port city into a fortress target for Allied power.

American units of the 5th Army widened and deepened their penetration of Gothic defences against reduced enemy opposition, finding large numbers of enemy dead littering the slopes on which a wither- the hills overlooking the sea. had been laid in order to clear the path of advance.

Brazilians Gain

Near Italy's west coast, Brazilian troops have been beating steadily northward, keeping pace with Allied forces farther inland. The important town of Pietrasanta was captured, 19 miles north-north-west of Pisa. The Brazilians were also reported well up 4,000-foot Mount Prano, six miles east of Pietra-

RIMINI PORT
(Continued on Page 2, Column 1)

Huns Abandon Greek Area

CAIRO, Sept. 22 — (CP).— Reliable reports said to-day the Germans have abandoned the greater part of Peloponnesus, southernmost sector of Greece proper.

The 8,356-square-mile area, about a sixth of Greece, is virtually an island, linked to the mainland by a narrow land bridge west of Athens—the Isthmus of Corinth.

Peloponnesus includes the towns of Sparta, Patrai, Pyrgos and Kalami. Its defence has become increasingly untenable since the Russians overran Romania and Bulgaria and Marshal Tito in Yugoslavia started an offensive to cut all rail communications

The reports said German movements from Southern and Northern Greece still continued as Baron Maximilian Von Weichs, field-marshal commanding German armies in the Balkans strove to extricate his forces.

Simultaneously, the Germans were reported moving garrisons in Crete from the east to the west in hopes of evacuation. Allied Mediterranean forces had thrown a sea and air blockade around the big

HUNS ABANDON
(Continued on Page 2, Column 4)

Tough Training

TAMPA, Fla., Sept. 22 — (AP).—Sgt. John Disko of Niles, Ohio, has asked for a transfer to the paratroopers. He explained he figured he had been toughened for the airborne outfit by his experience as an infantryman. In the past two years he has survived a bus wreck, two rattlesnake bites, being struck by lightning, falling from a tent top, diving into two feet of water, being stabbed in bayonet drilling and wounded on a rifle range.

Ontario Men Battle For Boulogne Port

By ALAN RANDAL
Canadian Press War Correspondent

INSIDE BOULOGNE, Sept. 22 — (CP Cable). — The remnants of the German garrison of Boulogne driven into the relatively small suburb of Le Portel, two miles southwest, were left last night with two choices: they must surrender or die.

On three sides they are surrounded by troops from the Maritimes and Ontario. On the fourth side in the sea and from the Canadian commander of the Boulogne operation down to the last man the Canadians have had enough of Boulogne. They want to finish it off quickly.

At a later date, when it is possible to release more information, it will be apparent why this operation by the Canadians is a tremendous one from the operational point of view, quiet apart from the importance it has in the whole Allied scheme.

The battle of Boulogne has been an absolute success and the commander is highly pleased.

One group of 500 who marched in yesterday tried vainly to surrender. The Canadians were almost on top of them and the prisoners said every time they showed their uniforms above the ground the artillery was so hot they ducked back into their slit trenches. Finally they got a representative out who arranged the surrender.

Men of Canadian support companies lounge around the streets awaiting the next call to arms. Most Canadian sport two or more pistols taken from German prisoners. Enemy pistols are the most saleable of souvenirs and there's always a rush to get them.

At one time Pte. Romeo Carriere of Cornwall, Ont., had seven pistols. He and Sgt. Tom Plumridge of Kingston, Ont., and Cpl. Don Pisquin of Haliburton, Ont., collected them when they caught seven Germans at lunch.

"We got the guns, then got the Jerries," said Carriere.

Free Hospital Care Old Age Pensioners

WINNIPEG, Sept. 22 — (CP). — Premier T. C. Douglas of Saskatchewan said in an interview last night that free hospital and medical services for old age and blind pensioners is one of the items of legislation scheduled for the emergency session of the provincial legislature opening in Regina Oct. 19. It will be the first session of a C.C.F. government in the Dominion.

The C.C.F. premier said general principles of the health plan have been approved and details will be worked out with committees representing the Saskatchewan Medical Association.

Other legislation proposed includes protection for farm debtors and labor regulations to improve the position of workers.

Relief Unit 6 Miles From Arnhem

Paratroopers Hold Bridge Open On Rhine River

By JAMES M. LONG
Associated Press War Correspondent

LONDON, Sept. 22 —(AP)—Airborne British and Polish troops, fiercely beset by a German counter-attack from all sides, fought a desperate battle for preservation to-night in an effort to hold open the strategic crossing of the Rhine's upper branch in Holland so the Allies could sweep into northern Germany.

The position of the airborne soldiers, who leaped into the middle of the Germans' northern river defences 50 miles ahead of Allied lines last Sunday, was officially described as critical at Gen. Eisenhower's Supreme Headquarters.

A determined rush of German guns and troops had brought to a standstill the relieving advance of Lt Gen. Dempsey's British 2nd Army tanks two miles north of Nijmegen and six miles short of a junction with the beleaguered force.

The British parachute troops, identified by the Germans as the 1st Airborne Division, had been reinforced by a Polish unit ferried by air, but bad weather made further reinforcement and supply difficult. The Germans were throwing strong anti-aircraft fire and many of their available planes into attempts to turn back further aerial carriers.

Huns Claim Gains

The Germans declared 4,000 of the original landing force—perhaps half its strength — had been wiped out, but Supreme Headquarters gave this statement no confirmation.

It was not known whether the isolated force had managed to keep its hold on the Arnhem bridge—gateway to the Ruhr and potential jumping off place for an end run around the Siegfried Line.

But latest reports said it was maintaining its positions north of the northern arm of the Rhine, and the Germans said invasion units had entered Arnhem itself.

Dempsey was pouring every pos-

RELIEF UNIT
(Continued on Page 2, Column 2)

Japanese Army Takes Wuchow

CHUNGKING, Sept. 22 — (AP).—A Chinese Army spokesman announced to-day that the Japanese forces have captured Wuchow, important port on the Signa River in Eastern Kwangsi Province.

Wuchow is about 180 miles west of Canton and about 170 south-east of Kweilin, where American fliers formerly had their principal Eastern China bases. Advices last night from the front said the Japanese were within 9½ miles of Wuchow.

The Japanese took the city from the north and by a sweep along the river which carried them across the Kwangsi frontier.

Meanwhile another column of invaders slashing north-eastward from Luichow Peninsula captured Jungyun, 60 miles south-west of Wuchow. Once the gap between these two points is closed, informed sources said, the Japanese will have a line curving from Hainan to Hong Kong and a large slice of Kwangtung Province will be converted into an "offensive-defensive" area against an Allied landing in this part of the China coast.

Flier Has Busy 10 Days

Rides Around France On Borrowed Bicycle

LONDON, Sept. 22 — (CP-Reuter).— Flt. Lt. J. A. De La Paulle, 23-year-old R.C.A.F. pilot from Washington, D.C., when handed a 10-days' pass:

Crossed the Channel to the Normandy beaches;

Hitchhiked to Caen;

Borrowed a bicycle and rode to his family hunting lodge 60 miles outside Paris and found it undamaged;

Pedalling alone down a French road captured four armed Germans and turned them over to the F.F.I.;

Joined the American Army of Liberation and entered Paris;

Was ordered to leave a hotel because the roof was occupied by German snipers and slept for the night in armored car in a Paris side street.

De La Paulle left the French capital the day Gen. De Gaulle entered the city—and arrived back in Britain in time to receive the D.F.C. at an investiture.

He gained the award on completing an anti-U-boat tour as captain of a Sunderland flying boat.

At the outbreak of war De La Paulle was a medical student at the Sorbonne in Paris and won the Croix de Guerre driving an ambulance in France before Dunkerque.

Carrier Planes Bag Ships In Manila Bay

PEARL HARBOR, Sept. 22 — (AP) — Striking back at the Japanese in the Manila Bay area — for the first time since the fall of Corregidor in May, 1942 — hundreds of American carrier planes shot down 110 enemy aircraft, wiped out 95 on the ground and sank or probably sank 37 ships, including two destroyers, while a great U.S. fleet stood unchallenged off the Philippines Thursday (Manila time).

The blow wrought destruction at Clark Field, Nichols Field, the Cavite naval base, Subic and Manila Bay. The jittery enemy put all the Philippines under martial law.

The cost of the raid to the United States was 15 planes, but several of their airmen were saved. Not one of the aircraft carriers and escorting warships was damaged in the operation executed by Admiral Halsey and Admiral Marc A. Mitscher.

In a special communique, Admiral Nimitz announced "this superlatively successful attack . . . apparently caught the enemy completely by surprise."

11 Ships Sink

Eleven enemy ships were sunk — a large destroyer leader, four large oil tankers, a whale tanker, two large cargo ships, a medium cargo ship and two small cargo ships.

Twenty-six probably were sunk — a destroyer, two large whale tankers, a large transport, 10 large cargo ships, and 12 medium cargo ships.

A floating drydock also probably was sunk.

The Mitscher-Halsey Armada, which since Aug. 30 has accounted for 258 Japanese ships and 908 planes, the bulk of them in the Philippines area, struck ahead of invasion forces gathering in advanced bases south and east of Mindanao.

The dispatch of such a great fleet toward the Philippines reflected confidence in the outcome of the invasion of the Palaus, 515 miles east of Mindanao, where Marines are locked with ridge-entrenched Japanese in one of the most savage engagements of the Pacific war.

Nimitz, in a communique preceding the special one, said Marines on Peleliu on the southern Palaus have won all the east shore and two small islands nearby, and have killed more than 6,000 of the enemy. But 3,000 more Japanese, taking advantage of the most difficult terrain encountered by the Americans anywhere in the Pacific, are putting up a bitter, bloody stand on the west coast.

Lightning Kills Two Farm Horses

DOURO, Sept. 22 — (ENS). — Lightning which killed two of his horses, narrowly missed killing Clarence Coughlin, son of ex-Reeve Martin Coughlin, Thursday afternoon in a bad storm.

Mr. Coughlin saw the storm approaching while he was working in the fields, and taking his team of three horses, he started for the farm buildings, riding one of the animals. Lightning struck, killing two of the horses and knocking him off the third. Neither he nor the animal were injured, but Mr. Coughlin was stunned for a few minutes.

MORE ABOUT—

Rimini Port

Continued from Page 1

santa.

The Brazilian gains made possible 5th Army use of the vital Uucca-Camaiore-Pietrasanta highway as a feeder for a further drive along the Ligurian coast and into the hills overlooking the sea.

The vain effort to hold the sagging eastern end of the Gothic Line cost the Nazis heavily in manpower.

An official frontline report said the 71st and 98th German infantry divisions "have lost a greater part of their effective fighting strength."

"Losses heavier than Cassino were inflicted on the 1st Parachute Division and four other divisions, including the crack 26th Panzer Division, which was reduced to half of its original strength,' the report said.

"The enemy was forced to commit more and more of his forces from other sectors, and in all 12 divisions have been represented in the fighting."

DIED

MINICOLA, Joseph—Aged 82 years, died suddenly, after illness. Funeral from residence, 189 Stewart St., to St. Peter's Cathedral, Monday, Sept. 25, 9 a.m.

SOLDIERS!
ATTENTION!
STAND YOUR FEET AT EASE
Rub Out Aches with 35¢
MINARD'S LINIMENT

MORE ABOUT—

Greek Troops

Continued from Page 1

No shop, office or even schoolroom was not emptied of everything still usable. Banks were entered; safes blown open; furnishings removed; the post-office was wrecked and telephone and telegraphic connections were ripped apart.

Disorder in the Fascist headquarters indicated a hasty withdrawal of the party chiefs. Keys were left in drawer-locks; files were strewn on the floor.

In the public square stood a gallows used within the past week. Here three partisans were hanged by the Germans for helping the Allies. Their bodies were cut down three days ago.

Two old municipal palaces are intact but the municipal theatre is mostly wrecked.

Used Car Sales Require Triplicate Form

TORONTO, Sept. 22—Buyers of used cars were warned last night to make sure they obtain a copy of sales forms required by the Wartime Prices and Trade Board. Gordon Murphy, used car officer of the board, pointed out all persons, whether dealers or individuals, who sell a used car, must obtain forms from the board office in their locality. These forms are designed to record details of the transaction in triplicate. One copy is returned to the board office, one given to the purchaser and one retained by the seller.

"Not only is this record useful to us in protecting the car buyer against black market operators, but the purchaser will find it necessary when he applies to the Oil Controller's office for his new ration book," he said.

Mr. Murphy also pointed out that car owners who have purchased a used car since Dec. 31, 1943, will not be eligible for another car until January, 1945, unless their present car is destroyed or stolen.

Thousands of inquiries are being received by his office from persons interested in buying or selling used cars, with dealers wanting to know whether or not car sales require a trade-in or buyers asking if the dealer can make them give him trade-ins.

"If the prospective buyer of a used car is eligible in Class A, B, or C, in the Rubber Controller's Order No. 4 for priority for used or new tires, the used car dealer cannot insist on a trade-in," he said. "The dealer may, however, demand a cash payment. Those who have no priority rating for tires may be required to give a trade-in. Individuals selling a used car cannot demand a trade-in."

Individuals advertising cars for sale are required to indicate the year, make, model, serial number, accessories, as well as the owner's name and address, with the price asked. This figure must not be above the ceiling price, and the regulations point out the car must be "fit for the purpose it was manufactured." In otherwords, Mr. Murphy said, "the car must be in good running order before it can demand legal maximum ceiling price."

MORE ABOUT—

Relief Unit

Continued from Page 1

sible bit of armor across the brilliantly-won Nijmegen bridge over the Lower Rhine branch, the Waal. British guns were giving some relief to the parachutists, picking off surrounding German targets.

The desperation-born stiffening of the German stand was reflected along the whole 500-mile Allied front as well.

Lt.-Gen. Patton's U.S. 3rd Army power drive 19 miles beyond Nancy plowed into fresh enemy armored forces in the Arrancourt area. Americans and Germans fought through the fourth day of the greatest tank battles since Normandy.

American tankmen in this area ran into 45 more German tanks as the morning mists lifted, after destroying 105 in three days there.

Fall of Terneuzen on the Schedlde estuary to Polish troops of the 1st Canadian Army was announced today, and the communique said mopping-up on the estuary's southern bank of the Leopold Canal was continuing.

The enemy had been confined by Canadian infantry to high ground southwest of Boulogne, as the last stages of the siege of that Channel port were reached, it was reported.

An enemy strongpoint in the Forest de la Creche, on Boulogne's outskirts, was hit by medium and light bombers.

Contradictory.

The German communique said the Allied push from Nijmegen had been halted, and that an all-out attack had been launched with the aim of annihilating the isolated remnants at Arnhem, identified by Berlin as the British 1st Airborne Division. The Germans said yesterday the division had largely been wiped out.

Another German broadcast said the push from the south already had lined up with the Arnhem force. A third said the Arnhem force already had been liquidated. Again it was declared that the fierce fight was continuing and that German forces everywhere in Holland had gone over to the counter-attack.

Allied dispatches saying the airborne force still held the Arnhem bridge were inconclusive, they were dated two days ago.

(Against this the BBC quoted a front reporter today as saying the Germans still held the bridge, but British troops had established a bridgehead on the north side and had the span itself under fire. The Germans were attempting to flee north over the bridge, said this broadcast recorded by CBS.)

The Germans announced that American troops had broken into the fortress town of Remiremont, 50 miles southeast of Nancy and 28 miles northwest of Belfort, but were dislodged after a hard fight. This is in a sector linking the 3rd and 7th armies.

Allies Lost Ground

The 7th Army also was forced back a mile or two from Vermondans, 17 miles southwest of Belfort in the Pont de Ronde area, to Grand Bois.

But these were the only sectors where the Allies yielded a foot in the face of fanatical resistance.

Other forces of the 7th Army pounded forward into stiff artillery fire east of Epinal, on the Moselle 35 miles south of Nancy, and reached Mabouhans and Palante, two villages three miles apart 13 miles east of Lure and the same distance west of Belfort.

The 1st Army was blocked temporarily from exploiting its penetration of the Siegfried Line, but was slowly widening its wedge in the German defence system north and south of Aachen.

These veterans drove within three miles of Geilenkirchen, five miles inside Germany at a point 12 miles north of Aachen, mopped up in the forests at the base of their wedge south of Aachen and were blasting out the last Nazi-held houses in industrial Stolberg east of Aachen.

Other forces which had by-passed Stolberg were four miles farther east and about 28 miles from Cologne on the Rhine, but apparently had been pinned down there, in heavy engagements.

Col. Hicks-Lyne Lauds Courage Of London Folk

The morale of the men of the S.D. and G. Highlanders with whom he came into contact is of the highest, and in a visit of many hospitals in England, never once was there a grouse of any kind heard, is the heartening message brought by Colonel R. T. E. Hicks-Lyne, original officer commanding the Stormont Dundas and Glengarry Highlanders, who returned home from overseas recently after more than four years absence from this city.

Col. Hicks-Lyne outlined to the Examiner the phases of life in wartime London which would probably impress a visitor to the capital.

He said that after the 1940-41 blitz from bombers, the English seemed to relax slightly from the tense atmosphere apparent in blitz days, but when the newer menace came,—robots, without hesitation, the Londoner and Englishman reorganized his life, to meet the demands of the terror from the skies, and once again lifted himself up to the high standard of courage, under fire, of which the entire world marvelled during previous dark days.

Robot bombs have caused a difference, but minutely. Outwardly, the Londoner is the same man as before the war, and any emotions of various types are hidden securely under a veil of apparent calmness, he said.

Take Things Calmly

"They know they must meet this menace," he said, "and they will meet it in the most philosophic manner possible. They have in mind, when under fire, that they, too are making some little contribution to the war, and generally, take the attitude of 'If those soldiers can take it, then we can, too'," Col. Hicks-Lyne said.

The visitor to wartime London, he observed, would for one, be impressed with the almost amazing way in which the public service carry on. Of course, there are minor slip-ups here, but what reaction there was when the bombs first made an appearance, has long since vanished.

The visitor would see London people sitting in a park that had been completely bombed the day before. Organizations to repair damaged buildings, roads, and property is most efficient, and smoothly-working, he said.

The entertainment of the populace of the great metropolis is still, regardless of wartime conditions, the finest to be found. Theatres, under the strain of shortages of every kind, carry on throughout the bombings, and London can still be proud of its theatrical attractions. When an American show opens, it is well received, and a feeling of mutual cooperation between American and British showmen is one of the reasons for the many theatre successes in London's wartime career.

"All in all," he said, "London is carrying on. The English would impress anyone to visit the country with the cool, steadfast manner in which they take these hardships of war."

MORE ABOUT—

Bombers Harass

Continued from Page 1

to the Allied airborne army in Holland. Of the 30 destroyed, 20 were shot down over Nujmegen and Arnhem.

More than 700 fighter-bombers from French fields harassed movement of German troops and material behind the Siegfried Line. They claimed the destruction or damage of 216 railroad cars, 66 armoured vehicles, 18 locomotives, and 75 motor transports. A dozen guns were silenced, 16 buildings were flattened and railroads were cut in 39 places.

Another 50 railcars and two locomotives were wrecked in yards east of the surrounded German Siegfried Line city of Aachen.

COMPLICATED ARTICLE

The modern steel pen requires some 16 different processes in its manufacture.

MORE ABOUT—

Huns Abandon

Continued from Page 1

Greek island which lies south-east of Peleponnesus across the Sea of Candia, an arm of the Aegean.

British Wellingtons and Halifax and Liberator bombers from Italy attacked the great Greek port of Salonika last night, setting fires, visible 100 miles, and causing heavy explosions.

A Mediterranean Air Force announcement said the attack was an effort to "cripple any attempt by the Germans to evacuate men and supplies from the Aegean islands."

Balkan air forces harassed German efforts to get out of Greece. Mustangs strafed the Larissa airfield, destroying two Junkers-52 transports, and shot down a Messerschmitt fighter taking off near Tirana, capital of Albania. Spitfires destroyed a number of vehicles in the Salonika area.

Drew Supports Smythe On Statements

TORONTO, Sept. 22 —(CP)—The Ontario cabinet today discussed with Premier Drew his one-month overseas trip from which he returned yesterday with hospital facilities in the province for wounded servicemen one of the subjects slated for consideration.

The premier said at a press conference yesterday that any decisions resulting from his trip would follow consideration by the cabinet and he mentioned specifically that hospital facilities would be under discussion, adding that "this government plans to do everything in its power to see that Ontario members of the armed forces receive adequate hospital treatment."

He told a questioner that "there is no doubt about the accuracy" of a statement by Major Conn Smythe that some Canadian troops have gone into action without training in the use of grenades or Piat and Bren guns explaining that "I know that to be correct from my own knowledge and contacts with the troops in France."

However, he declined to comment on Major Smythe's statement in its entirety and made his remark when a reporter said the former managing director of Maple Leaf Gardens had said that some troops in action were not trained in the use of the three weapons.

Education Plan

Main purpose of his trip was to arrange a more effective system of providing men overseas with information about rehabilitation and hospitalization facilities available to them in their home province.

The Ontario Department of Education found in August that returning servicemen were not familiar with facilities and training available to them under the educational program which is administered by the province. An advisory centre in connection with this work had been opened in part of the old Toronto Normal School and others would be opened later in key cities in the province.

On the overseas visit arrangements were made for informing the men of rehabilitation plans through the co-operation of military authorities, Ontario House in London and the Ontario Government.

"I am completely satisfied with the discussions and the arrangements," said Premier Drew. "I had the heartiest co-operation from army, navy and air force officials."

MORE ABOUT—

Reds Reach Tapa

Continued from Page 1

and perhaps surpassed in strategic importance by Marshal Rodion Y. Malinovsky's move in western Romania imperilling Hungary, last big satellite nation still in Hitler's diminshng camp.

Front dispatches pictured the Germans as fleeing in wild rout toward Tallinn, a possible escape port, as Govorov's offensive thundered into its sixth day.

His forces, made up of Estonian and Russian troops cleared Estonia's two main railways to within artillery range of the Tapa Junction, and fanned out around whatever Germans failed to escape from Tapa.

May Defend Port.

It appeared likely the Germans would be unable to make even a temporary stand short of Tallinn, but might attempt defence of the port itself.

Dispatches from the vital bulge in the centre of the Baltic Line west of Valga on the Estonia-Latvia frontier declared Gen. Ivan Maslennikov's 3rd Baltic army, hammering against stiffer Nazi resistance, had deepened its salient designed to cut off the Estonia wing of the German army group.

The Germans still hold a narrow land corridor connecting Riga with western Latvia, Lithuania and East Prussia.

In a drive that may doom the rest of the divisions of the Hungarian army and crack the Magyar peoples' will to resist, Malinovsky turned his columns north from the mouth of the Mures Valley, where it meets the Daunbian Plain.

Pushing close to the railway centre of Arad from two ways, the Red army troops were within 17 miles of the Hungarian-Romanian frontier and were advancing steadily in two directions of Oradea, rail junction 60 miles away. There the Russians could sever communications of the German and Hungarian defenders of northern Transylvania.

PONDEROUS PINEAPPLES

Pineapples weighing 20 pounds are common in the New Hebredes islands.

Fuel Dealers Face Serious Labor Shortage

Right out of the coal scuttle comes the tip that some folks may have to do their own shouldering of coal, with the first dip into chilly weather, unless somebody manages to persuade enough strong men to hire their muscles to the dealers.

Twenty-five men, at least, could be used right now by the city's fuel retailers, according to H. T. Rehill's estimate at a meeting Thursday afternoon at the City Hall at which W. H. L. Mellis of Selective Service said there was nothing he could do at present. ("We could place up to 540 men in Peterborough industry right now.") Mayor Hamilton doubtfully suggested that there might be a few men available from the city's service for a short time.

Got 11 Men

Mr. Mellis reported that since his meeting with the dealers a month ago he had referred eleven men to the fuel trade, and nine of them were placed.

"Twenty-five would put us through the winter," Mr. Rehill remarked.

One man who took a job delivering coal was satisfying everybody but the woman with whom he boarded. The job of keeping things clean, bed sheets and so on forced that young man to get other work.

Then there are incidental obstacles to satisfaction. Two men took three tons of coal to a certain house. They had to carry it about fifty feet to the cellar window; then one of the men had to crawl into the cellar and as bag after bag was passed through to him he had to carry them across the floor to the bin. A bit of agreeable "conveniences" for the trade, such as that, all add to the pleasantness of the dealing trade as another winter comes.

Mr. Mellis and Mayor Hamilton promised some enquiries and effort about increasing the local labor pool, even to suggesting that men of experience in the fuel business be returned to civilian life for the winter work.

Damage Heavy In Brief Storm

OTTAWA, Sept. 22 — (CP) — Farmers of the rural Renfrew district 50 miles north of here to-day took stock of heavy damage caused late yesterday when a brief but violent storm raced through the district, demolishing buildings and tearing up trees and telegraph poles.

Thousands of dollars of damage was caused and a number of livestock were killed as the storm, of cyclone proportions, ripped across the countryside and cut a path of destruction a quarter-mile wide. There were no reports of injury.

Perhaps the heaviest damage was at the Village of Shawville, across the Ottawa River in Quebec Province, where nearly all the windows in the Pontiac County Hospital were shattered and part of the hospital roof and that of the nurses' home were swept away.

Power and telegraph lines were torn down and the village, along with the nearby town of Quoyn, was without lights last night. The roof of the J. M. Argue saw mill was swept away and motor cars were damaged in the streets of Shawville, when great trees were uprooted and the pavement torn up.

A Pembroke "local" train was delayed for nearly an hour near Haleys Station in Ontario when the "twister" toppled trees and telegraph poles on the Canadian Pacific Railway tracks.

Scores of barns from Renfrew through to Shawville were blown away and scattered and the fields were litteredwith torn planking and parts of fences. Big gaps were torn through the bushland, where trees were down in a well-defined line.

AT VIMY—A recent photo of Lieut.-Gen. H. D. G. Crerar, G.O.C.-in-C., First Canadian Army in France, taken near Vimy Memorial at Vimy Ridge.

Cheese, Produce and Livestock

TORONTO LIVESTOCK

Livestock Receipts

Cattle	100
Calves	30
Hogs	350
Sheep and Lambs	200

There were no sales of any account on killer cattle in very dull trade on the livestock market yesterday. Stockers were steady at $6-$9.

The few calves offered were steady at $12-$15.

Lambs were steady at $12.50-$13 for good ewes and wethers with bucks $1 cwt. discount and a few medium quality Westerns $10-$12.

Sheep were steady, $1-$4.

Hogs were 15 cents cwt. below yesterday's top at, Grade "A", dressed, $17.85. Sows were $13.25 dressed.

WINNIPEG GRAIN

WINNIPEG, Sept. 22 — (CP).— A decline in rye futures prices featured trading on the Winnipeg Grain Exchange yesterday. Flurries of buying and selling changed the opening firmness to an easier tone near the close. Futures closed 1⅝ to ⅞ cent lower.

The United States took 120,000 bushels of wheat for shipment out of Vancouver. Other export business was sale of flour, representing about 100,000 bushels of wheat, to South American countries.

Domestic dealings were on the quiet side and mainly a carlot basis.

Winnipeg Futures.

Rye—	Open	High	Low	Close	Prev Close
Oct. ..	90⅜	91⅝	89¾	89¾	91⅜
Dec. ..	90⅜	90⅞	89⅝	89⅝	90½
May ..	90⅞	91⅜	89¾	90⅛	91¼
Oats—					
Oct. ..	....	....	....	51½	61⅛
Nov. ..	....	....	....	51½	....
Dec. ..	51¼	51¼	51⅝	51⅝	51¼
May ..	....	....	....	49⅝	49

Barley — All futures at ceiling prices at 64⅝.

Hog Quotations In Peterborough

FRIDAY, SEPTEMBER 22

Grade A hogs $17.10 plus transportation

Sows: $12.00 plus transportation

Eggs: A large 36c, A medium 34c, A pullet 24c, B grade 23c, C grade 17c.

The Quaker Oats Company quote Ontario Winter Wheat No 1 $1.11 No. 2 $1.10; No. 3 -1.06; milling Oats, 56c; buckwheat 65c delivered to the mill.

125 Tons Of Paper Collected In Few Hours In Big Drive

By DON McGIBBON

Thousands of Peterborough and district citizens, heading the urgent call for waste paper in the country's war effort, contributed more than 125 tons of the vital material Thursday evening in the most successful waste paper drive in the history of the city.

Officials of the drive said the cooperation received from everyone concerned was of the finest, and is by all means the foremost reason the effort was such a success. People who placed their paper on the streets, or on porches and verandahs, in every case, tied the paper firmly in bundles and each, it is estimated, gave a large enough a share to set up Peterborough as an example equalled by no other Ontario city of similar size.

20 Trucks Used

Throughout the evening, beginning at 6 o'clock, more than 60 men from industrial firms, and 20 trucks, from the same firms, combed the city from one end to the other. Each truck was assigned four men generally, and as the city area was divided into 14 sections, each was assigned a section of the city to cover. A map of all sections was in the weighing room in the market square, and individual maps of each section were given to the truck drivers. Often, drivers went through their particular part of the city five and six times, everytime, bringing back a large load to be weighed, and sent to the CNR station, where many more helpers packed the paper into railway cars. Other trucks made sporadic trips into sections where it became evident the paper crop was extra heavy.

One of the highlights of the evening came when it was found more helpers were needed at the railway station to load the box-cars. A hurried call went out to the 9th Park Hill Scout and Cub group, who were holding a meeting at the Dixon Community Centre. Reg. Perks, scoutmaster, rounded the boys up, and a large consignment went immediately to the station, where they remained for several hours, doing exceedingly valuable work.

Although many places in the city showed signs of no collection, trucks went through each part many times, and each time, paper would make an appearance whereas formerly there had been none. Much of this late paper will be collected to-day by several trucks and men offering even more of their time and services.

R. Connolly, on behalf of the Department of War Services, told the Examiner that the success of the drive was due in every way to the fine general response from residents of both urban Peterborough, and the various district centres from which paper was also collected.

"We would also like to thank the press and radio for their splendid help, and the theatres, that showed pictures of the purpose for the drive," he said. He added, "The men who helped here tonight deserve extra special mention. They have done a magnificent job, and worked untiringly."

Five Cars Loaded.

An Examiner reporter who visited the CNR station where the paper was being loaded into box cars for shipment to the mills, found that six cars had already been loaded. Trucks drove into the grounds regularly with huge stacks of neatly bundled paper, and men worked hour after hour unloading them. The entire job of collecting and preparing waste paper was shown to be a hard one, demanding tough, manual labor, but with the excellent organization noted in "Thursday's One Day" drive, the process followed a very definite pattern, and the night's business worked out on schedule.

"Those boy scouts certainly did a marvellous job," complimented Alex Kelly, 284 King George street, who had been working on the trucks from 6 o'clock until nearly midnight. "There's been lots of paper seen here, and we're still not finished." Other interviews with workers confirmed this!

"We just brought in 61,000 pounds in our truck .... which isn't bad going," beamed A. Hendren, of the De Laval Company. Working since the beginning, he said everybody had taken the trouble to tie their paper in bundles and also gave plenty in each bundle. Wally Harrison, also of the DeLaval, worked on the same truck.

One man said, "You know, this would be hard work if we didn't know that every scrap of this paper is going on active service to help win the war. Ordinarily, I'd be dog-tired by now, but this is just as important as any job."

R. Williamson, of the C. G. E., took a humorous outlook on the work. "I've seen every type of paper imaginable go into this truck," he sighed, leaning up against the truck, still filled with paper. "Yep, everything from Reader's Digest to Esquire, ... and even pictures of pin-up girls." A. Erickson, also of the C. G. E. testified that parcels had been tied with everything, from thin thread, to thick cable.

Their truck just unloaded at the station, Harry Cunningham and George Gray of the Canada Packers drove out .... "on the way for some more."

Back in the weighing room in the Market Square, headquarters for the night operations, Mrs. R. Whalon, Peterborough, chairman for the drive, and a group of helpers, were awaiting the driver of trucks "Number 1." Out since the start, it had not been heard of since, and officials, in the little room, were beginning to wonder.

"Maybe they forgot to come here, and went direct to the station yard" offered Mrs. Whalon.

The door opened, and the crew of truck Number 1 entered, surprised at the sighs of relief greeting them.

"Whew," moaned one driver, collapsing on a chair, and pushing the hair out of his eyes. "I'll bet you've wondered where we've been. Well, I have never been up in that wartime housing district before, but now I think the streets go in circles. It's been a nightmare," he said. (They got a large load of paper thoungh ....one of the largest).

The little room in Market Square played host to a large number of hard-workers in the interests of our nation's war effort Thursday night. Dressed in work clothes, they reported to the officials as soon as they would bring in a load, and the work they did indicates something more than mere patriotism .... it was active service for a war cause!

Through it all, Mrs. Whalon and Mr. Connolly, pouring over the detailed map of the city, planned the operations, and figured out the problems that popped up now and then.

"This paper that we've collected to-night," Mr. Connolly revealed, will be in the form of containers for food and cedical supplies for overseas service .... within a week!"

Mrs. Whalon, recalling four years ago when a group of women banded together for collecting waste paper, expressed her deepest thanks for the cooperation received, and added, the paper would never have all been picked up, were it not for the men who helped.

"The drive has been a great success, and when it is considered how vastly important waste paper is to Canada's war effort, I feel that all who took part in it, know they have done a vital job, and done it well."

The Girl Guide organization came into focus of the Campaign leaders, for their excellent work in distributing posters for the drive.

Among the industrial firms who donated trucks, and signed up men for the duties, were: DeLaval, Canadian General Electric, Outboard Marine, Brinton Carpet Company, B. F. Ackerman Co., Canada Packers, Quaker Oats and National Grocers, The Board of Works, and Parks Department also lent trucks.

Cheese Boards

CAMPBELFORD, Sept. 22—(CP) —1,810 boxes white cheese offered, all sold 20 cents fob Campbellford.

Kemptville— Boarded 2,720 boxes white; sold at 20 cents.

Ottawa — Boarded, 1,420 boxes white, sold at 20 cents.

Cattle Prices Increased By 15 Cents

TORONTO, Sept. 22 — (CP) — Cattle prices were 15 to 25 cents higher on killers of decent quality with other classes steady, in trade on the livestock market here this week. Lambs and sheep lost 50 cents cwt. Calves were unchanged. Hogs gained 15 cents cwt. at one time during the week but lost the gain and closed unchanged.

The cattle market was more active while the holdover of 1,400 head from the week before was left at about the same figure. Cattle showing a little flesh were sold readily with $12.50 paid for a choice load 1,350 lb. steers. Other weighty steers sold at $11 to $12.40. Butcher steers were $9 to $11.50 and heifers $8 to $11. Fed yearlings were $12 to $14. Butcher cows sold at $7 to $8.75 with a few at $9. Canners and cutters were slow at $5 to $7. Bulls sold from $6 to $8. Stockers moved slowly at $7 to $8.75 with about 900 unsold. The best milkers and springers sold at $130 to $150 each.

Calves were active at $14 to $15 for choice vealers with common downward to $7. Grass calves were mostly $6 cwt.

Lambs sold at $1.50 to $13 for good ewes and wethers. Bucks were $11.50 to $12 and culls from $6 to $9. Sheep were $1 to $4 cwt. for the majority.

Hogs closed at $17.85 after reaching $18 at one time for grade A, off trucks at yards and packing plants. Grade B1 sold at $17.45 to $17.60. Sows were $13.25 dressed. Feeders sold from $5 each for weanlings up to $14 cwt. for chunks.

Weekly summary of receipts:

	Cattle	Calves	Hogs	Sheep & Lambs
This week	5251	2215	2649	6024
Last week	5398	2321	2420	5519
1944 to date	176935	98080	132857	116139
1943 to date	156589	71520	122128	60940
This week 1943	5871	1958	3331	3664

Youth 20, Flees From Police

Arrested on a charge of breaking and entering the Genelco canteen, Lorne Gibson, St. Mary's street, 20 years old, bolted out of the front door of the police station as he was being placed in the cells Thursday night and made a clean getaway.

Police were looking for Gibson and another youth similarly charged when Officer C. J. McGillen riding his motor cycle, spotted the pair at the corner of Charlotte and George streets. The two youths separated and ran and the officer after firing a shot into the air in an attempt to make them stop caught Gibson near the Jackson Park creek at the rear of Charlotte street stores and placed him under arrest.

At the police station Gibson was searched and was being taken to the cell by Officer McGillen when he suddenly turned and bolted down the corridor and out the front door. Then he want west on Simcoe street to George and disappeared before police could locate him.

Bdr. L. Cox Reported Wounded In France

Bdr. Louis Cox, whose wife and son live at 269 Burnham street, was wounded in action in France September 13, while serving with an Ontario anti-tank regiment, according to word received today.

Formerly employed at the Quaker Oats, Bdr. Cox enlisted in June and has been overseas more than two years. He is the son of Mr. and Mrs. Frank Cox, Prince street. The nature of his wounds is not available.

Bowling League Ready

COBOURG, Sept. 22 — (ENS) — Cobourg's Men's Alley Bowling League will meet next Thursday night at the Dunham Hotel to organize for the fall and winter season of bowling. The secretary, Gene Conlin, has asked that entries be filed at once so that by the time of the meeting, a number of entries will be on hand. These can be filed with Gene Conlin or Stan Williams.

IMPORTANT
Relieve Itchy, Burning
ECZEM
THIS SIMPLE EASY
Cleanse with gentle, medicinal Cuticu
Then apply emollient Cuticura Ointm
why thousands are grateful to Cuticu
CUTICURA SOAP OINTM
MOTHERS! TRY CUTICURA BA

HOLLYWOOD CAFE
Announces Business Hours
Sunday .... 9 a.m. - 12 Midni
Monday .... 8 a.m. - 12 Midni
Tuesday .... 8 a.m. - 12 Midni
Wednesday (Closed All Day)
Thursday .... 8 a.m. - 12 Midni
Friday .... 8 a.m. - 1 A
Saturday .... 8 a.m. - 1 A
Prop. YEE SHUN

Toronto Mayor Irked By Peterboro Views

TORONTO, Sept. 22—Old man Toronto shook his white hair, peered benevolently over his nose-perched spectacles, laid down his old briar pipe an reprovingly said "Tut, tut" to that young upstart, Peterborough, yesterday. "I've heard that 'Hogtown' charge a thousand times in the past, and here's another one," said Old Man T. "What are these little towns coming to?"

His concern arose from a report of a council meeting at Peterborough, when the council discussed several resolutions from Windsor. One of them wanted the Ontario Government to make some definite announcement of the assistance it was going to provide municipalities in their housing and slum-clearance campaigns.

Ald. Glover of Peterborough dragged Toronto into it with: "It used to be I never paid any attention to the designation of Toronto as 'Hogtown,' but I am beginning to think there is something to it." (The resolution came from Windsor, Mr. Glover.)

Peterborough Charges

Mayor Hamilton of the town that made the liftlock famous, or vice versa, booted the ball around some more. Both Toronto and Windsor, quoth he, "get into controversies with each other. They spend money on campaigns to get new industries, and they get them, too. With the new industries they naturally get a demand for housing, and immediately they turn to the Dominion and Ontario Governments demanding they do something about these Toronto and Windsor housing problems."

With deep sorrow and not the faintest twinge of anger, F. D. Tolchard, general manager of Toronto's Board of Trade, replied yesterday: "Naturally, we don't think Toronto is a 'Hogtown.' As one who had a lot to do with the Industrial Commission which brings industries here, I can say it has always been the policy of the commission to locate industries where their interests are best served. If Toronto can show an industry advantages better than it can obtain elsewhere, naturally we want it here.

"Both the commission and the Board of Trade have advised industries to go elsewhere, but any organization which is on its toes can get new industries."

Recently, he said, the Associated Boards of Trade had proposed to establish an inustrial commissioner in the United Kingdom and had asked participating municipalities to help finance the move. Toronto had offered to do more than her share toward helping municipalities which were particularly interested, but the "result wasn't very encouraging."

Mr. Tolchard went so far as to intimate that many municipalities were enthusiastic about the proposal until the time came to "put up the money." He didn't say Peterborough was one of the backer-outers.

Assist Small Centres

"We've never felt the least bit bitter toward any small municipalities and, in fact, we've done all we could to assist them. I think there's some resentment because of the fact Toronto is the centre and capital of Ontario, but we can't help that."

Mayor Conboy took rather a dim view of Mayor Hamilton's assertions, too. "I'm greatly surprised the mayor of Peterborough has suggested Toronto is endeavoring to obtain more than its fair share of public works and other assistance which comes from the senior Governments," he declared. "I do not have to labor the point that Toronto contributes both directly and indirectly to a greater extent than any other city in Canada."

He continued: "We've always provided for ourselves and have seldom asked for Federal or Provincial assistance. We recognize that we are a metropolitan municipality and have not complained when problems which should have belonged to municipalities in our area have been foisted upon us. Toronto made no request for housing till it was apparent an impossible situation was upon us, it was our duty to make sure that sufficient houses were erected in Toronto to ensure the accommodation of the families of our fighting men."

CANADIANS MOVE UP ON GOTHIC LINE IN ITALY—Men of a famous Western Canada Scottish regiment advance to take over new positions during the assault on the Gothic Line, now under attack in Italy. The Nazis are reported to be taking a stand there at last.

DAVIS-THOMPSON COMPANY

Established 1858

Insurance and General Agency

All Branches of Insurance Represented

433 GEORGE ST. PHONE 4724

Holds Toxoid Clinic

COBOURG, Sept. 22—(ENS). — Dr. W. E. Wilkins, local M.O.H., is holding a toxoid clinic which will be in operation from September 27 to December 13 at the hours of 1.30 to 3 on Wednesday afternoons. Dr. Wilkins states that all children under the age of six may receive preventative treatment at his office during the period in which the clinic is operating.

Havelock Salvage Gets 5,800 Lbs. Paper

HAVELOCK, Sept. 22 (ENS) — Another curb collection of waste paper was carried out Thursday, just five weeks after the first one, and the results proved very satisfactory to the salvage committee, as a total of 5,800 pounds was received. It was suggested by the collector that it would be advisable to hold another curb collection on October 17, just before the bad weather sets in, and to allow a longer period to elapse between that and the next one.

Millbrook News

About 25 members of the local lodge I.O.O.F. journeyed to Toronto this week to be present at the sessions of the Sovereign Grand Lodge, and to witness the special degree work.

Rally Day for St. Andrew's United Church Sunday School will be held Sunday, September 24. After the regular S.S. session at 10 a.m. the school will meet with the congregation for a special Rally Day responsive service in the church auditorium at 11 a.m.

Cities, Towns Planning To Mark V-Day

By The Canadian Press

With the final defeat of Germany becoming more certain, cities and towns throughout Canada are preparing for the day when Allied forces win final victory over Hitler's armies — V-Day.

Though many agree with General Eisenhower's prediction that there will be no V-Day, but that the war in Europe will just naturally peter out with the elimination of the enemy, nonetheless civic administrations everywhere are giving much thought to appropriate celebration.

In the Dominion's capital, Prime Minister Mackenzie King has announced appointment of a representative to work along with city authorities on celebration plans. Mayor Stanley Lewis has organized a committee to co-ordinate such celebration on the day and hour that Nazi Germany is conquered.

As are those of all Canada's larger cities, Ottawa authorities believe a majority of the rejoicing will be spontaneous. But they feel that the city's organizations must back the celebration with planned observance.

Civic Holiday

To date three municipalities have declared a civic holiday on the day Hitler and Co. go out of business. Calgary and London, Ont., plans hinge on the holiday and Saint John, N.B., has arranged for half-day holiday celebration if V-Day is announced in the morning or a full holiday the following day should the announcement come later in the day.

Most serious bone of contention is the problem of whether liquor stores shall be kept open. Three governments — British Columbia, Alberta and Ontario — are considering the problem, while Saskatchewan has decided that liquor stores will close on V-Day.

Vancouver's plans include keeping children in their classrooms — if a week day — to prevent accidents. All city churches will be open and theatres, with trained staffs to cope with crowds, will also remain open. Cabarets, restaurants and stores will close and most merchants will empty their windows to prevent smash-and-grab burglary.

Mayor Adhemar Raynault said plans for Montreal depend "upon how and when victory comes," and Quebec City has no plans for V-Day. In Quebec's Eastern Townships, the municipalities are preparing for a combined celebration.

Nova Scotia and Prince Edward Island municipalities have not made definite plans; while New Brunswick generally seems to be following the lead set by Saint John in preparing wholehearted, but dignified celebration.

Church Services

In the Dominion's churches services have been arranged to follow the announcement of Germany's surrender in every city in Canada.

Many civic centres such as Saskatoon, Winnipeg and Toronto are making plans for celebrations. Guelph, Niagara Falls, Stratford, Kitchener and Cornwall preparations are tentative, while Edmonton and London propose to stop all public transportation to prevent congestion in the centre of the city. In Hamilton $2,000 has been set aside for fireworks and other forms of celebration.

Sault Ste. Marie will drape city buildings in gay bunting, close schools and stores and make a "big day" of it. A victory parade and civil service are highlights of V-Day preparations in North Bay.

Annual League Meeting

COBOURG, Sept. 22 — (ENS). — Cobourg Girls' Alley Bowling League are holding their annual meeting next Tuesday night to prepare for the fall and winter bowling season. It is hoped to get started early this year as a heavy schedule is expected. A number of new sponsors are said to be contemplating putting in teams.

Cfn. J. Sage Goes To Film Unit

Craftsman John W. W. Sage of the Royal Canadian Ordnance Corps, overseas, has been transferred to the Canadian Film and Photo Unit, as mentioned in a recent letter from him to B. K. Scarlett, 458 Rubidge street.

This letter was written on August 12, the second anniversary of Cfn. Sage's induction into the Army. "I am told our work is to be generally practical such as scheme shooting, etc. It is an English film studio and photo school, quite near G.-B. (Gaumont-British) and others. Just now I am staying at the K. of C. hostel, near Hyde Park, quite nice. It used to be a hotel. I get my meals here, too, if I am in."

Cfn. Sage mentions the fact of his long interest in photography in boyhood, and of his expectations of acquiring greater knowledge and practical experience from the new work to which he has been assigned.

"The buzz bombs are messy. A chap I used to work with got married a month ago. Several weeks previous his girl friend's house got a glancing hit in their block. She and her dad were out Wednesday before last, looking for another place, and while they were out their house got a direct hit. Another chap I heard of from where I used to be was on his honeymoon in London. Both he and his wife were killed. The place where I am going is about seventeen miles northwest of London. I was out there yesterday looking for diggings."

Cfn. Sage is a son of Mrs. Elizabeth Sage, 515 Albert street.

C.C.F. Opposes Seizing Of Farms Agnes Macphail Says In Broadcast

The C.C.F. will not take the farmer's farm away, but rather will do everything possible to help him get it paid for quickly, and raise his standard of living, was one of the major points stressed by Agnes Macphail, M.P.P., in an address broadcast over CHEX Thursday evening, in the interests of William Johnson, C.C.F. candidate for Peterborough W.

"The most persistent misrepresentation of C.C.F. policy," Miss Macphail told the air audience, "is the charge that the C.C.F. will take the farmers' farms. It is a false charge, and I am getting tired of saying it isn't true," she stated.

"Over and over again the C.C.F. has said, both nationally and provincially, by convention resolution, 'The C.C.F. believes in the family farm as the basis of Canadian agriculture.' The provincial convention held in 1944 put it this way, 'The whole policy of the C.C.F. is directed to provide the farmer with the means of clearing his indebtedness and to give him full security in his ownership, as well as the full right to will his property. It believes that Canadian farms should be owned by the farmers themselves'," asserted Miss Macphail.

She continued, "If it were true that all the farm in Ontario were owned by a very few farmers...as is true in the case of the manufacturing of farm implements, then such limited ownership would not be allowed to continue, but such is not the case. The land is owned by thousands and thousands of farmers, not completely due to mortgages, but the ambition of the C.C.F. is to make it possible for the farmers to pay off all their mortgages, and in a reasonable time, own the land they till, outright."

30 in Government

Miss Macphail asked if it could be supposed that thirty farmers in Saskatchewan, farmers of good standing, would have become members of the legislature for the C.C.F. in that province, if they thought there was the slightest danger of their party interfering with the ownership of their land and farms. "The answer is no," she stated, "and again no."

"Then take my own course," she said, "do you think I would have anything to do with a political organization which coveted the farmers' land? I have worked to improve the position of the farm family all the time I was in the House of Commons," the C.C.F. member pointed out, adding that she had worked for this purpose even before entering, and since being in the Ontario Legislature. "It would be most illogical if I now wanted to work against the farmers' interests," she said.

"No, the fact is the C.C.F. offers the farmer more hope than any other party, thus I have a clear conscience in supporting it. The next time you hear anyone say, 'The C.C.F. is going to take the farms away from the farmers,' Miss Macphail advised, "tell him to think a new method of deception, that that one is outworn."

The well-known member of the Ontario provincial legislature said the C.C.F. believes that much can be done to improve the farmers' economic and social life, and that a definite program has been prepared. That the prices for farm products should be based on production costs, and that these production costs should include pay for the farmer and members of his family who work in the production, is a firm belief of the Federation, she said. Listeners were advised that prices are affected by the volume of production, and that in the future, farmers will need to plan production democratically to meet a known demand.

"We wish to raise the nutrition standard of all Canadians; to find markets in which the farm products we can spare will be exchanged for other required things. Then, the adding of these two together will give us roughly the amount it is

(Continued on Page 13)

First and Foremost!

RED ROSE TEA "is good tea"

RED ROSE Orange Pekoe Tea is extra good!

4414

Electricity

PLUS

*CAN HELP PROVIDE MAXIMUM EMPLOYMENT IN POSTWAR CANADA

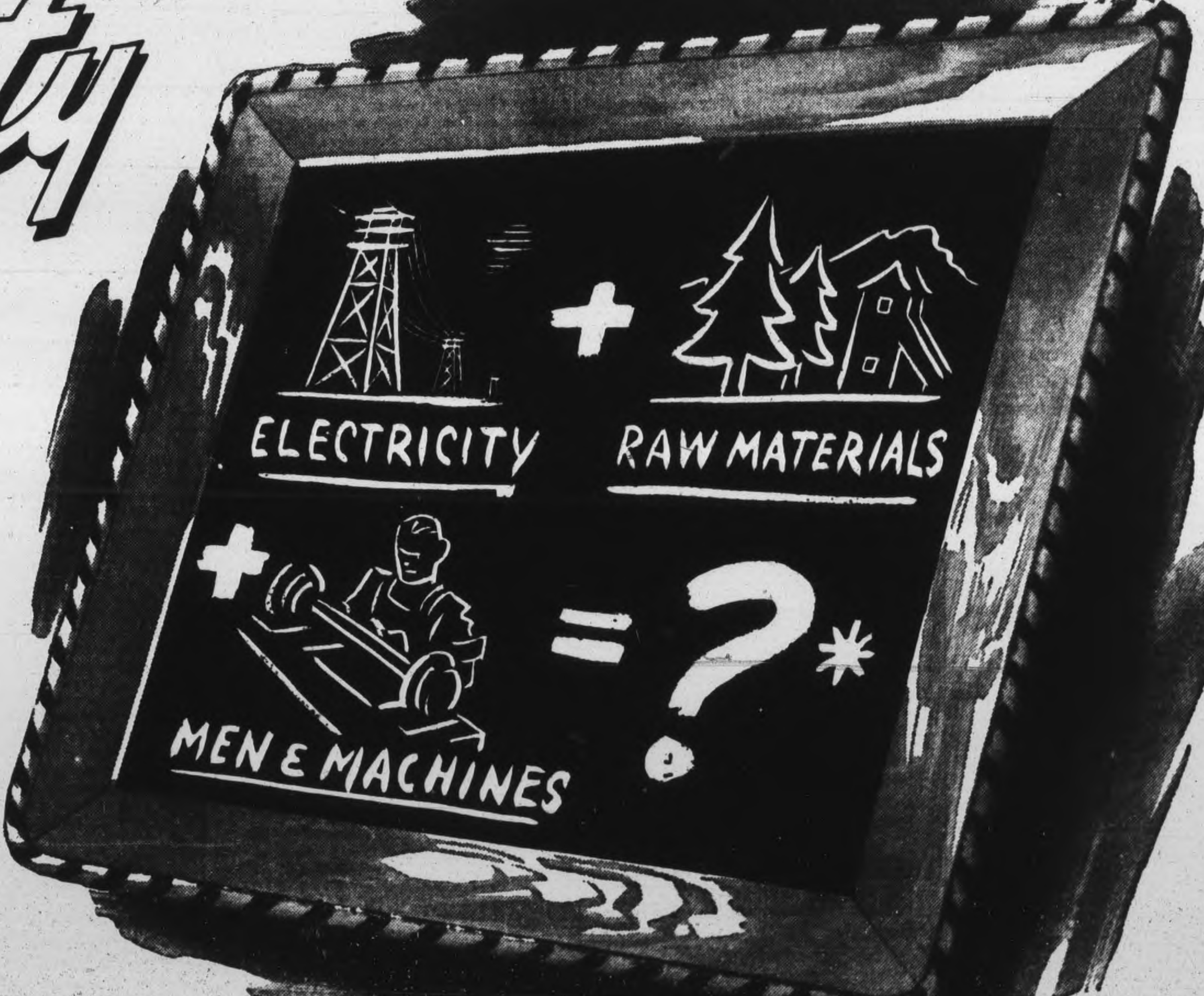

Harnessed to Canada's vast material resources—by Canadian workers and Canadian machines—there is almost no limit to the benefits which this country's mighty reserves of electric power can bestow upon us all.

Although only one-fifth of our available water power is yet being used, electricity already has played a big part in developing industry and agriculture throughout the Dominion. It has helped raise Canada to fourth place among the arms producers of the United Nations.

Tomorrow, when Victory permits a return to peacetime enterprise, our abundant electric power, coupled to our great raw material resources can help create maximum employment and a higher standard of living for everyone.

But PLANNING is needed for such achievement! While not forgetting war demands today, we must blue-print the needs of tomorrow. We must plan NOW to be able to swing into postwar action—action which will promote the forward development of a sound and prosperous "After-Victory" Canada.

For 52 years Canadian General Electric has played an important part in Canada's expansion as an electrified nation. Now engaged almost entirely in vital war production, the Company's 7 great plants and 10,000 skilled workers are eagerly awaiting the opportunity to concentrate their energies and enthusiasm on putting electricity to work again for Canada at Peace.

CANADIAN GENERAL ELECTRIC CO. LIMITED

HEAD OFFICE — TORONTO

The Examiner

The Peterborough Examiner, published each evening by Peterborough Examiner Limited, Office Hunter and Water Streets, Peterborough, Ont.

W. RUPERT DAVIES, President
H. L. GARNER, General Manager
G. WILSON CRAW, Managing Editor

Subscription Rates 20c per week in City of Peterborough delivered by carrier; $7.00 per year on Rural Routes; $8.00 by Mail outside Canada.

Members Canadian Press; Audit Bureau of Circulations; Canadian Daily Newspaper Association; Empire Press Union; Ontario Provincial Dailies Association.

TELEPHONE 4641
Private Branch Exchange to all Departments

A good joke is the one ultimate and sacred thing which cannot be criticized. Our relations with a good joke are direct and even divine revelations.

—G. K. CHESTERTON.

FRIDAY, SEPTEMBER 22, 1944

Going Home

Already the exodus of governments-in-exile has begun from London. At one time the much-bombed British capital was the headquarters for the governments of Belgium, Holland, Norway, Luxembourg, Yugoslavia, Greece, Poland and Czechoslovakia; already sections of the Czechoslovak government, the Belgian government and many officials of the French Committee have left London for their homelands; the Greeks and Yugoslavs have moved to Cairo, and many of the French to Algiers. The British people, who gave them sanctuary when they needed it, are glad to see them go, for their departure is another sign that the Nazi forces are being driven in upon themselves, and that the long struggle toward normality and peace has already begun in Europe.

The arrangements for the exiled governments to return to their homelands were made several months ago; as soon as General Eisenhower considers that an area is ready to come under civil administration, its government is invited to take over. First the civilian missions go, to act as liaison officials between the military authorities and the civil populace, and to organize local patriotic governing bodies. Then, when it is possible to do so, the governments themselves return, with their plans for relief and rehabilitation. The Belgian government is now engaged in this work; the government of Norway has its plans ready, and waits eagerly for the time when it, too, can make the homeward journey; the Czechoslovak government has sent a skeleton ministry home by way of Moscow, and they will supervise the restoration of civil rule in the areas liberated by the Russians.

In the cases of Greece, Poland and Yugoslavia, political differences will complicate the return of the existing governments. In Poland, a compromise is hoped for between the exile government and the liberation group within the country: the King of Greece will not return until a referendum has been taken among the Greeks on the subject of the monarchy: King Peter of Yugoslavia is going home, but his government may not stand for long.

But the return to Europe of exiled governments has begun, and whatever complications may arise we cannot fail to recognize this as enormously significant in the history of the war.

A Cry For Protection

Two pieces of news come to us from British Columbia which, taken together, point to a problem which must be solved before Canada can hope to progress in the postwar world. The first piece of news said that B.C. expected to sell one million pre-fabricated houses to Great Britain after the war: the second piece of news said that the B.C. ship-building industry was demanding protection against the British ship-building industry, subsidies, and the confinement of Canadian coastal trade to Canadian ships.

Now here we see that British Columbia wants to sell goods to Britain, but she does not want Britain to sell goods to her. Pre-fabricated houses can be made cheaply in B.C.; ships can be built cheaply in Britain. Trade between the two is obviously indicated, but the shipbuilders of the west coast do not want it that way. They cannot build ships as cheaply as Britain; they cannot even build them as cheaply as the shipbuilders of our own Maritime Provinces. Doubtless they want to be protected not only from the builders of Britain, but from eastern Canadian builders, by means of subsidies.

The point which must be borne in mind is this: every dollar which it costs to build ships in British Columbia over the cost of building them in Britain, and every dollar which is spent in subsidies, comes out of the pockets of Canadian taxpayers and consumers.

The British Columbia ship-building trade may argue that theirs is a special case. But every industry which wants protection has a special case to offer. The fact remains that if Canada wants to sell, she must also buy, and restrictive tariffs put hobbles on our trade. And as we found out a decade or so ago, high tariffs help in creating depressions.

Mr. Coldwell Changes His Mind

Mr. M. J. Coldwell, the national leader of the C.C.F. party, recently delivered himself of some noble sentiments about the British Commonwealth in London, where he is attending an Empire conference of labour leaders. The strength of the Commonwealth, said Mr. Coldwell, lies not in a rigid form of organization, but in a strong attachment to a common way of life. This is an unexceptionable statement, closely modelled upon previous statements by Winston Churchill, Jan Smuts and Mackenzie King.

But, as the Montreal *Gazette* points out, Mr. Coldwell's attachment to the way of life which is common to the British peoples was not very strong in September, 1939, when Mr. Coldwell said: "Canada should be prepared to defend her own shores, but her assistance overseas should be limited to economic aid and must not include conscription of manpower or the sending of any expeditionary force".

Men change their minds with the passing of time; they would be poor creatures if they did not. But we cannot forget that Mr. Coldwell urged Canada to look out for her own skin, and let the British Commonwealth go hang, at a time when real courage and leadership were needed. The recollection weakens his present professions.

Cynicism About Education

Recently we commented on the number of reports from our forces abroad which indicated that few of our soldiers could speak French. We were surprised that this should be so, because French is taught in Canadian high schools, and few boys and girls leave school without at least three years of exposure to it. Commenting on what we said, the Brantford *Expositor* writes thus:

"Perhaps the writer of the Peterborough editorial never 'took' French in a Canadian high school. Or perhaps he had more expert teachers or was more diligent than most students. Unless matters have altered considerably, French is still regarded as a 'subject', as something to be learned for the purpose of passing examinations, rather than for any practical reason. That, of course, is contrary to the educational ideals, but there it is.

"Even assuming that courses in French gave every student a working conversational knowledge of the language (which, unfortunately, is not the case), it stands to reason that the average student would soon become 'rusty' on the subject, unless he kept on 'practising' it. And what opportunity or necessity is there for most Ontario youngsters to 'keep up' their French—or Latin or Greek? Some of them, indeed, seem to have difficulty in 'keeping up' their English, always assuming that they ever learned it!"

This comment is cynical in tone, but like much cynicism it may conceal a good deal of practical wisdom. If the Brantford editor is right, are we not to conclude that much of our education today is farcical—a waste of time both for teachers and pupils?

Does the fault lie in the democratic notion of education—the unwarrantable assumption that everybody wants to learn everything which can be taught, and that everybody is capable of doing so? Perhaps our ideas about education need revising, and to anyone who is interested in the subject we heartily commend van Doren's *Liberal Education*, which discusses this problem with clarity and good sense.

NOTE AND COMMENT

A science note tells us that the world weighs 36,000,000 sextillion tons. This is cheery news for the people who like to carry it around on their shoulders.

It took our troops four years to hang out their washing on the Siegfried Line. But that doesn't really establish a record for laundry delay these days.

A Nazi education officer has formally denied that Hitler pulls down the drapes and chews the carpet when he is angry. Are they trying to drain all the colour out of the Fuehrer's personality?

A cable from London says that Nazis have received strict orders not to kill themselves. Perhaps Hitler intends to lead them into Limbo personally. Or is he afraid that hell will be so full that there will be no place for him?

The notorious Donato Caretta, who met a nasty death at the hands of a Roman mob, was deputy director of the Regina Coeli prison. Unless our Latin is even worse than we suspect, the name means 'Queen of Heaven', which seems to be an extraordinary name for a jail, but the Italians are incorrigibly flowery in their nomenclature — a characteristic which is sometimes charming and sometimes the exact reverse.

Senate And League

By BRUCE HUTCHISON

THE first United States Senate debate on the new league of nations reveals superficially the re-emergence of the same sentiments which wrecked the last peace treaty. Senator Bushfield, Republican, of South Dakota, spoke like the faithful understudy of Senator Henry Cabot Lodge, alleging that the new league plan would make the President of the United States a dictator who could send American soldiers all over the world to die in foreign wars.

But far more signficant than this isolationist outburst was the reply which it drew from Senator Vandenberg, one of the most influential Republicans and a former isolationist himself. He came out strongly for a new league and, with a crushing rebuke to his South Dakota colleague, prevented the league from becoming the subject of a partisan debate. The first appearance of the embryonic league in the Senate happily failed to reproduce the bitter partisan quarrel which surrounded the old league as soon as it reached the Senate and, indeed, while it was still being built in Paris. In the political sense, therefore, the great debate got off to an encouraging start. The only senator who so far has sought to make the league a political issue found no support in any section of the chamber.

However, a careful reading of the Congressional Record reveals possible lines of future cleavage in the Senate on the actual structure of the league. It may be a non-partisan cleavage and it may be a cleavage which can be overcome by compromise, but the men who are now trying to frame the league system cannot afford to overlook the warnings uttered in the Senate, lest they present a league covenant which the Senate will not accept.

◊ ◊ ◊

SENATOR Vandenberg's speech, apparently expressing the opinion of many Republicans, is a document of first-rate importance. He announced, in brief, that he was prepared to allow the President of the United States, in pursuance of league policy, to use on his own discretion the "preliminary" armed forces in minor wars affecting American interests and in "whatever emergencies are of a nature such as we have always heretofore permitted him to use these forces in and which have always been considered constitutional."

In addition, Senator Vandenberg was ready to establish the rule that these forces could be so used anywhere in the western hemisphere, thus enforcing the Monroe Doctrine. In other words, on this regional basis, he was ready to allow the United States government automatically carry out, in association with the league, any necessary measures to crush aggression.

But at this point he drew a line, and this line undoubtedly will run through the whole future Senate debate when the league covenant is submitted for ratification. Senator Vandenberg's considered statement was that, when the United States delegate in the league council proposed the use of force "....outside our normal zone and at a level which is tantamount to a declaration of war, I cannot agree that this be done, and I do not believe the American people will agree that this be done, without the joint action of Congress as required by the constitution of the United States."

From this it appears that the Republican party, which is already strong enough in the Senate to prevent the passage of any peace treaty, will stand upon the proposition that the United States Congress, by specific vote, alone can declare war. The nation cannot be committed to it automatically through its representative in the league.

Nevertheless, Senator Vandenberg is not opposed to the use of American force in co-operation with league members to crush aggression. He urges that all the rules of reason and arbitration be exhausted in settling an international dispute and then, if these fail, the future aggressor will be "so clearly criminal and so clearly outlawed that there will be no hesitation on any nation's part, our own included, to join voluntarily in military suppression....There will be no doubt about the necessity of crushing him by force, or about the attitude of the American Congress in respect of participation."

◊ ◊ ◊

SENATOR Connally, the Democratic chairman of the powerful foreign relations committee, likewise refused, as he said, to let Senator Bushfield trick him into a partisan debate. He pleaded for the co-operation of the Republicans, and was pleased with Senator Vandenberg's non-partisan approach. At the same time he sought to remove the fear of men like Senator Bushfield that some secret commitment was being made by the government at the Dumbarton Oaks conference, and explained that any league plan must be approved by two-thirds of the Senate before the United States accepted it.

More than that, under the American league plan, force could not be invoked except by the unanimous approval of the Big Four nations, so that the United States delegate could always veto such a move. This fact is well known to the public, but Senator Connally revealed another fact not generally understood: After the league itself has been formed with the approval of the Senate, the Big Four nations will negotiate a separate agreement, stating what forces they will use and under what conditions jointly against any aggressor. This agreement must be submitted to the Senate as a separate treaty and receive the constitutional two-thirds approval.

Senator Connaly did not reveal, however, the attitude of the Democratic party and the government on the key issue raised by Senator Vandenberg—namely, the right of the whole Congress to declare general war before the United States can participate in any league military action outside the western hemisphere. If Senator Vandenberg represents the views of his party, it seems likely that this restriction on American participation must be written into the covenant if it is to be acepted in the Senate, for the Republicans can muster well over the necessary one-third vote to reject any treaty.

According to the New York Times' account of the American plan submitted to the Dumbarton Oaks conference, but never publicly announced, the Vandenberg formula runs counter to the government's hopes. The American plan is reported to provide that when the American delegate to the league council agrees, the nation goes to war on behalf of the league. No vote in Congress is required. If this is a true account of the government's plan and the government insists on it, a clearcut issue in the Senate is now in the making.

Toronto Sceptic

Bruce Hutchison, forming his opinion from a photograph, says that George Bernard Shaw is no true woodchopper.

We gravely doubt if Mr. Hutchison knows anything about it, for he spells the bole of a tree "bowl."—Toronto Saturday Night.

RECONVERSION TIME IN GERMANY

Does Episcopacy Block Union ?

(TORONTO TELEGRAM)

THE General Council of the United Church, meeting in London, Ont., has approved "conversations" looking to union with the Church of England in Canada. Most Rev. Charles A. Seager, Archbishop of Huron, addressing the Council, used the word "reunion," which he said meant adoption of a ministry by each uniting factor, acceptable to both while each retained its own ways.

He referred to "erroneous ideas" about the Anglican episcopacy and added that "if by any wide stretch of the imagination the United Church ever considered adopting episcopacy in any of its forms, we hope it would do so with alterations and adjustments to make for a more effective institution".

Archbishop Seager has always been a proponent of church co-operation and of steps toward union as they appear feasible and become acceptable to all concerned, and no doubt the same broadminded view is widely held in the Anglican communion. For a long time there has been a movement in the United Church to free its Moderator from congregational duties in order that he might devote himself to general administration, as do the bishops of episcopal denominations; in fact, that has been discussed at times in relation to Conference presidents.

However, upon various occasions in recent months and years spokesmen for the United Church have gone on record as emphatically opposed to adoption of the episcopacy in any form.

Purely as a matter of historical interest, it is appropriate to recall that the Methodist body in Ontario was Episcopal for many years. From 1820 the Methodist Episcopal Church, a branch of the M.E. Church in the United States, was assigned Upper Canada while the Wesleyan body, united with the British Conference, occupied Lower Canada. Union took place in 1833 under the name of the Wesleyan Methodist Church in Canada but a considerable body of dissentients contended that the Methodist Episcopal Church had no right to make such a change in its government as dispensing with the episcopacy and substitution of presidency. This body maintained separate existence until 1884 when, with several others, it united with "The Methodist Church"....

In the United States, the Methodist Episcopal Church, largest Protestant denomination, has retained the episcopal form of government since 1784 and at last report had 43 bishops. Evidently there is no disposition to change, for when the Methodist Protestant Church was absorbed in 1939 the episcopacy being no part of its policy, two of its members were consecrated as bishops at the uniting conference. Thus, while in Canada the British Wesleyan system ultimately prevailed, the Church founded by John Wesley in the United States has remained more closely attached to the Anglican form of administration.

Punishment Of Juveniles

(WINNIPEG FREE PRESS)

THE Canadian Bar Association has rendered a service in calling attention to the antiquated criminal laws of this country which still, in many cases, allow children under sixteen to be sent to the common jail or to other prisons for adults where their association is all with older criminals. It is even possible, in many parts of the country, under the law as it stands, for a child of eight or nine years to be tried for murder like an adult, by a superior court judge and jury and, if found guilty, to be hanged, unless the sentence is commuted.

For 45 per cent of the population of Canada, the Juvenile Delinquent Act does not apply and there are no juvenile courts, no detention homes for children. The right spirit was shown in that Act which said that a child who had broken the law should not be treated as a criminal or offender, "but as one in a condition of delinquency and therefore requiring help and guidance and proper supervision." But each province is left to decide in how much of its area this federal law shall be in force, and it is not in force for nearly half the population of this country.

◊ ◊ ◊

A juvenile court judge can send a child over fourteen, who is charged with an indictable offence, to be tried in the ordinary courts if he believes that the good of the child and the interests of the community demand it. In such cases, the procedure against the juvenile is the same as against an adult and the law assumes that the child is as fully responsible for his acts as an adult.

Where the Juvenile Delinquent Act is not in force, there is a very slight protection for juveniles under Part 17 of the Criminal Code. This has to do only with charges of theft. A child who has been convicted "shall be committed to the common gaol or other place of confinement" —for adults, since this will be district where there is no industrial school—or the judge can impose a fine up to $20.

Under the Prisons and Reformatories Act, a judge or magistrate can send a boy convicted of a criminal offence to a reformatory prison (for adults) and the sentence must be for not less than two years and not more than five years. A child can be sent to a penitentiary for a crime for which the term of imprisonment is fixed by law at more than five years.

A child not over sixteen cannot be tried and hanged for murder in some parts of Canada, but in other parts the law allows it.

◊ ◊ ◊

These facts are contained in a report of a committee of the Bar Association headed by J. C. McRuer, K.C., who was a member of the Archambault Commission on penal reform. Dealing with offenders between sixteen and twenty years, it says that the statute law of Canada "is devoid of provision for anything that remotely approaches the Borstal system which has been in operation in England in developing form since 1908."

To correct all this, sweeping measures of reform were recommended by the committee and endorsed by the Bar Association—that the law should be amended so that juvenile offenders under sixteen shall be specially treated as juveniles and not as criminals; that no such juvenile should be committed for punishment to any place where adult offenders are held; that the law should not allow the hanging of any person under sixteen; that immediate steps should be taken for the adoption of the Borstal system for those over sixteen.

The Bar Association also renewed its previous recommendation for the adoption of an adult probation system throughout Canada. This is a main feature of penal reform in Britain, and it has gone far toward emptying the prisons of that country.

Roger Babson Predicts

Roger Babson, described as the man who "accurately forecast" the 1929 stock market crash (probably 5,000,000 other people made the same prediction), comes out with a great blare of publicity to predict another major depression "about 1949 or 1950." He sees the future thus:

1. Germany will collapse sometime between November 7 of this year and March 7, 1945.

2. Time element of the victory over Japan depends entirely on Russia.

3. Temporary slumps in prices and employment will follow the collapse of Germany and Japan.

4. These slumps will be followed immediately by a two or three-year period of "excellent business."

5. Anyone willing to work for a market wage at what he or she is fitted for will be employed during the post-war period of prosperity.

6. Stock market prices will soar only to collapse about 1949 or 1950, due to a satisfied consumer demand and "fear of communism"..... There will be a "nightmare of unemployment and failures and trouble of that sort."

What of all this? The answer, undoubtedly, is that all of it or some of it or none of it may happen, but whether all of it or some of it happens or doesn't happen, it won't be because of anything said by Mr. Roger Babson. This man, with a talent for publicity, has for years been the darling of the luncheon clubs, plus those who remember one prediction that comes true and forget one hundred that don't. Actually, Mr. Babson's predictions on the post-war world are not important—not any more valuable than, let us say, the predictions of Mr. Joe Louis. — Ottawa Journal.

Hard To Believe How Time Flies

SEPTEMBER 22

1914 Toronto Savings and Loan Company make a gift of $1,000 to the Patriotic Fund which now has a total of $2,500.

One of the local street cars was knocked out of commission today in a collision with a road roller in front of George Street Church.

Cheese factories of the district decide to give one day's production to the Patriotic Fund.

Archdeacon Cody preaches harvest festival sermon at St. George's Church.

M. N. Clark is elected president of the King Edward association football club.

1924 Discovery of a vein of dolomite near the mouth of Eel's Creek, Stoney Lake, may mean a new industry for Lakefield.

James Dutton in a talk to Rotary tells about the interesting features of bread-making.

Charles Staple of Buffalo, N.Y., catches a 32 pound maskinonge at Rice Lake.

Resident of Hastings, Patrick Shaughnessy, drops dead while conversing with friends.

Lakeviews defeat Circle Six of Kingston 3 to 2 in a junior playoff game at Belleville.

1934 Seven-year-old Earl Haig of Campbellford is badly burned by an automobile back fire.

William Saunders, a former resident of Peterborough is dead in Ottawa.

The body found off Port Au Port, Newfoundland and believed to be that of John Smith, Peterborough canoeist has been buried there.

Petes win the Central Ontario League title by beating Belleville 4 to 0 in a game cut short by rain.

Peterborough juveniles win 13 to 10 over the Arlingtons in an O.B.A.A. playoff in Toronto.

A Bible Message

Heal me, O Lord, and I shall be healed; save me, and I shall be saved: for thou art my praise. (Jer. 17: 14.)

◊ ◊ ◊

And, behold, there was a man which had his hand withered. And they asked him, saying, Is it lawful to heal on the sabbath days? that they might accuse him.

And he said unto them, What man shall there be among you, that shall have one sheep, and if it fall into a pit on the sabbath day, will he not lay hold on it, and lift it out? How much then is a man better than a sheep? Wherefore it is lawful to do well on the sabbath days.

Then saith he to the man, Stretch forth thine hand. And he stretched it forth; and it was restored whole, like as the other. Then the Pharisees went out, and held a council against him, how they might destroy him.

But when Jesus knew it, he withdrew himself from thence: and great multitudes followed him, and he healed them all. (Matt. 12: 10-15.)

Contemporaries

THEY THREW IT OUT

A survey of 56 newspapers, all published with in one week, discloses that not one single ite appeared taken from the voluminous literatur issued by the three major political parties. Fe publishers are interested in the sheaves of po litical propagandists. If the coming election do not reach a higher level than the campaign li erature, then we are in for a muckraking ca paign of imbecilic proportions. — Port Elg Times.

POST-WAR SURPLUSES

The end of the war—even of the war in Eu ope—will loosen the moral restraints which ha helped the Government to keep inflation with manageable bounds. There will be a vast pe up demand for consumable goods, and partic larly for household replacements, backed by flood of cashed savings. But stocks of civil products will be low, and the Government be obliged, in the interests of full employment the long-term period, to divert some product resources to capital construction and manuf ture for export. In that dangerous situation controlled release of surplus war stocks ada able to civilian purposes can serve as an eff tive safety-valve. The greater the propor of civilian expenditure that goes on such go the less risky and painful will be the transit from wartime scarcity to peace and plent Manchester Guardian.

Deadly Souvenirs

There is a strict Army rule against priva possessing and transporting souvenirs of Some people regard it as just another mil regulation, difficult to justify. Yet it is on the most sensible of all military rulings; meant to save lives. A shocking instance o truth of this occurred recently in New Yor

A soldier gave a bazooka rocket to rela for a souvenir. The boys of the family proudly displaying it to friends when the exploded, wounding six youngsters. Par the explosive charge had been removed, enough was left to cost one little lad bot legs and two others were riddled with shr The accident resulted in a city-wide search for similar souvenirs.

Repetitions of this tragic mishap should be necessary to make other communities that apparently innocent mementoes of wa contain sudden death. Articles of ordnan not designed for the mantle or the library When soldiers bring home such souvenirs are violating a rule intended to protect and others from possible danger. People refuse such souvenirs. The risk of hurti soldier's feelings is certainly the lesser the two. And those who already have such enirs would be well-advised to hand the to the proper authorities.—Kingston Whig-dard.

Left Behind

All of France's art treasures, includi famous "Venus de Milo" and Leonardo da "Mona Lisa," of the Louvre, are safe and condition, it was learned authoritatively

For whatever reason, the Germans l treasures of the Louvre and most of F great chateau museums behind them i hurried retreat from France.

Not a single painting or sculptural wor tional importance is missing, it was st Second Lieutenant James J. Rorimer, art and monuments division of the A Army's civil affairs section.—New York Tribune.

3 LARGE FLOORS STOCKED WITH GREATEST VALUES IN TOWN AT

COMSTOCK'S

The Comstock Store, Beside the Capitol Theatre - At 300 George St.

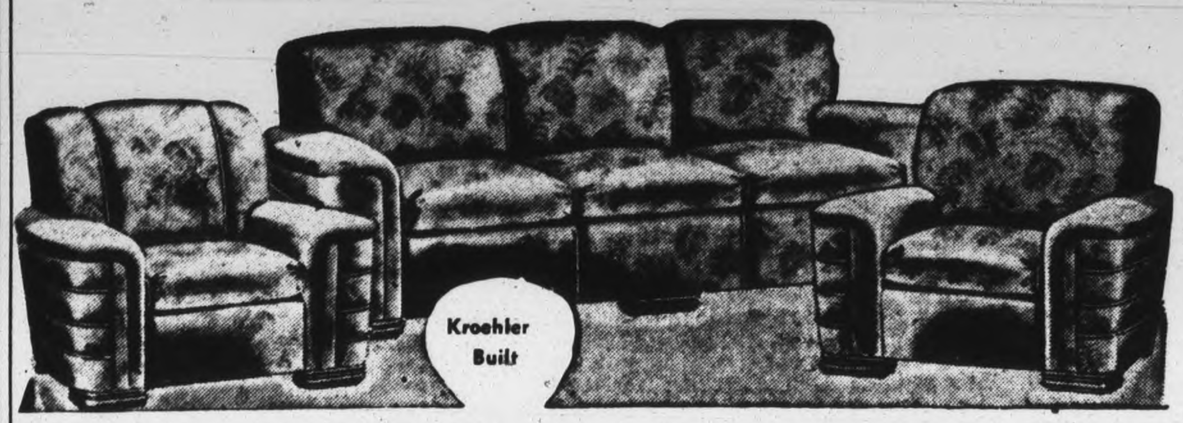

3-Piece Kroehler Chesterfield Suite

NEW STYLE ARMS AND REVERSIBLE ROL L FRONT CUSHIONS. FAMOUS KROEHLER ALL SPRING FILLED CONSTRUCTION. C HOICE OF RUST OR WINE COLORS. **119.50**

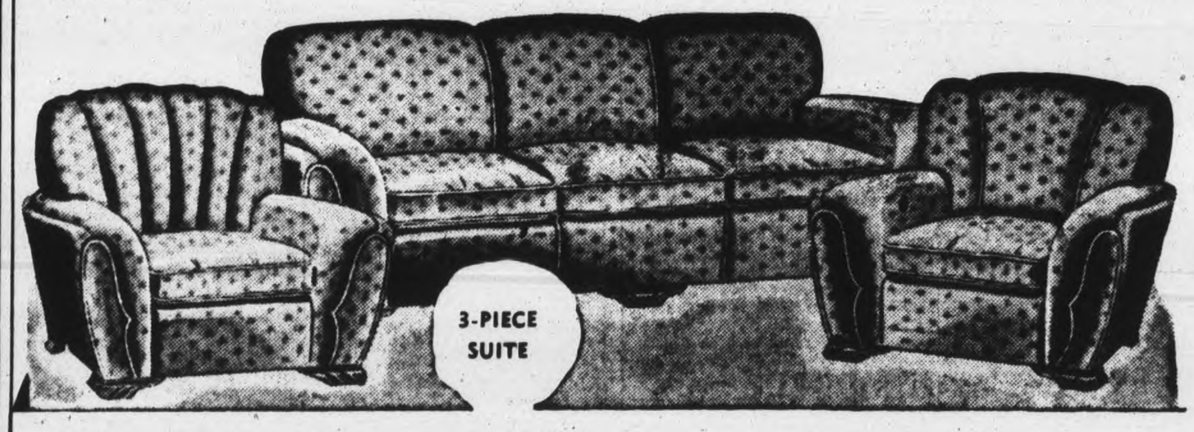

Another Outstanding Kroehler Suite

Beautifully styled and made with the finest of materials throughout. Regular Kroehler all spring construction. Take advantage of this wonderful value. Covered with rust repp with club chair in blue. **139.50**

Bedding Department 2nd Floor

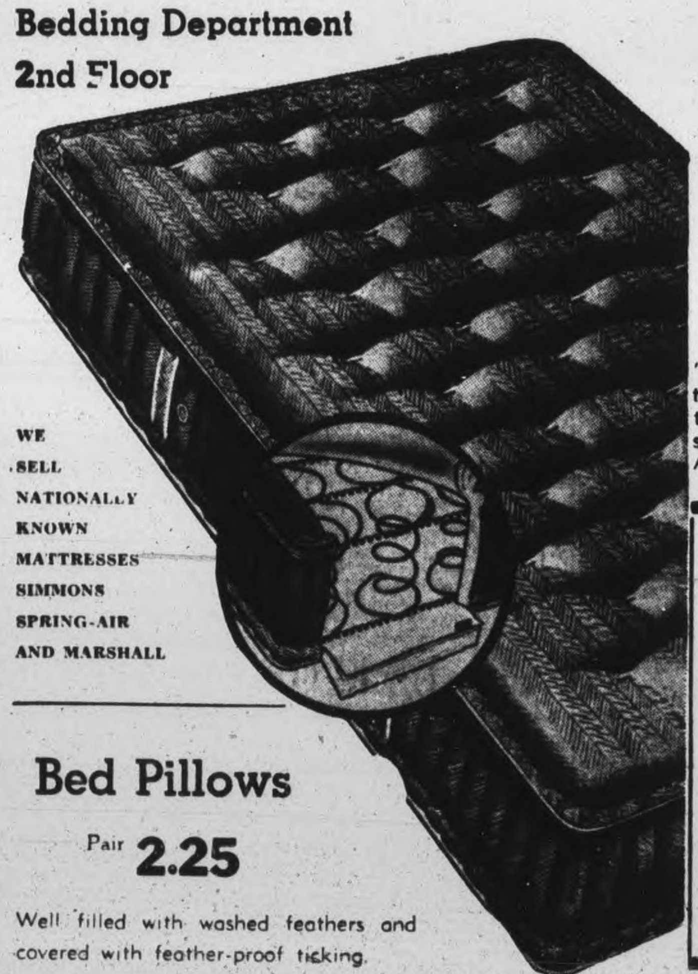

SPRING-FILLED Mattresses

$25.00

"Royal Canadian" spring mattresses by the makers of the famous spring air mattress. This mattress has hundreds of coil springs and is covered in a durable ticking. All standard sizes.

SPECIAL!

Simmons Rosemary FELT MATTRESS

REG. 25.00. REDUCED TO

16.95

These fine quality felt mattresses are filled with best grade white cotton and covered with a heavy woven cover made extra thick.

Bed Pillows

Pair **2.25**

Well filled with washed feathers and covered with feather-proof ticking.

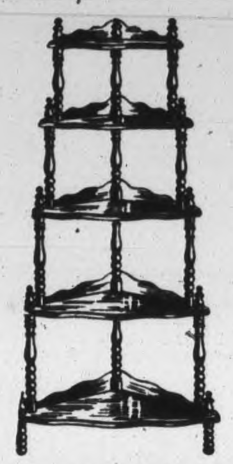

CORNER WHAT-NOTS

19.95

Attractively styled in an old - fashioned manner. Made of cherry wood with a rich finish.

CHESTERFIELD CUSHIONS OF PRINTED GLAZED CHINTZ

Bright flowery Chesterfield cushions with fringed edges. Choice of several attractive colours and patterns. **1.95**

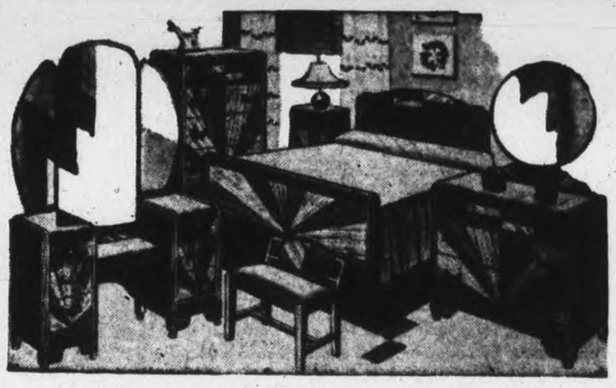

4-Piece Bedroom Suite

Genuine walnut bedroom suite, consisting of a full size bed, roomy chest of drawers, vanity with a large mirror and bench with a back **104.50**

Corner Brackets

1.69

Walnut finished brackets to hang in a corner.

Leatherette Hassocks

3.50

Good sized stools in a choice of colours.

DRAPERIES – 2nd Floor FURNITURE COVERINGS

1.95 - 3.95 Yard

New arrivals in plain and figured floral coverings for Chesterfield chairs and couches. Shades include plain wine and green as well as medium and small floral designs on beige, green and wine grounds. 54" wide.

SLIP COVERINGS

1.25 Yard

Plain corded slip cover material in shades of dusty rose, beige, blue and wine. All are 50" wide.

MOTOR RUGS

8.95

All wool plaid reversible motor rugs, light and dark checks with fringed ends, suitable for a car or as a couch throw. Size 60 x 72".

Flannelette

25c Yard

About 200 yards of plain white flannelette that can be made into flannelette blankets. 36" wide.

NURSERY FURNITURE - 3rd Floor

HIGH CHAIRS

Sturdy natural finished high chairs with solid back. Complete with safety strap. **4.50**

High Chair Pads 1.50

SOLID LEATHER

Baby Harness

69c

WITH LEAD, 98c

FOLDING

Toilet Seats

2.75

In choice of ivory, blue or rose.

BABY

Bassinettes

4.75

MATTRESSES TO FIT, 2.25

WOOD

Smoking Stands

3.95

Easy to carry stands. Complete with glass ash tray.

Hall Mirrors

1.95

Clear Glass mirrors. Size about 12" x 20".

Magazine Racks

2.99

Small racks with handle and two compartments.

Clothes Hampers

8.95

Roomy boxes covered in washable leatherette.

ALL WOOL COLOURED BLANKETS

18.95 Pair

See our selection of all wool colored blankets in plain shades of rose, blue, green, gold and beige. All are whipped singly and come 64" x 84."

PLAIN GREY, ALL WOOL

H. B. BLANKETS

With blue striped borders. Size 64" x 84". Pair **13.95**

ROUND

Coffee Tables

6.95

Practical walnut finished coffee tables.

KROEHLER-MADE

Ottomans

4.50

Covered in an assortment of wine covers.

KITCHEN TABLE and 4 Chairs

31.95

EXTENSION TABLE WITH FOLDING LEAF AND 4 STURDY CHAIRS IN NATURAL FINISH, WITH GRAINED DECORATION. 5 pieces 31.95

Listen to the "COMSTOCK OLD TIMERS" CHEX Saturdays 1.30 p.m.

COMSTOCK'S

300 GEORGE ST. BESIDE CAPITOL THEATRE PHONE 4683

SILENCE CLOTH

1.59 Yard

Protect your dining room table top by using this quilted silence cloth. Extra heavy weight. 54" wide.

Prince of Wales King Edward Tie In Soccer

After battling hard in a seventy-minute contest in the Public School Soccer League, on King Edward Park, Prince of Wales and King Edward divided the points with one goal each. Beggs for the southenders and Killingbeck for the west-enders.

First Half

King Edward were first to settle down to constructive play which compelled the Prince of Wales defence to concentrate on defensive tactics that held their opponents in check. Exchanges continued even for a while until Byers, at centre half, made an opening for Beggs who registered quickly. The West-enders replied with nice combination but was ineffective around the goal. King Edward 1, Prince of Wales 0.

Second Half

On resuming, Prince of Wales rattled on the equaliser before the King Edward boys were settled in their positions, within a minute. Thereafter, King Edward halves forced the issue to find their attack erratic while in possession of the ball. Break-aways were frequent throughout which brought out excellent defensive methods to safeguard their citadel. Prince of Wales 1, King Edward 1.

King Edward — Grant, goal; Breadman and Downer full backs; Riches, Byers and Self, halves; Chambers, Ferguson, Lawson, Buchan and Beggs forwards.

Prince of Wales — Kay, goal; Grainger and Milheron full backs; Moncreif, Kidd, McMullen, half backs; Storey, Killingbeck, Hughes, Lasenby and Kimberley, forwards.

Referee—Stan McLeod.

Soccer Games Cancelled

Both games in the local Public School Soccer League were cancelled on Thursday afternoon through the inclemency of the weather. Central and King George boys were present to play their game on Riverside Park but Referee Stan McLeod declared the ground unplayable; while the Queen Mary and Prince of Wales game was cancelled because of slippery grounds.

Through the generosity of the Quaker Oats Company the local schools have been presented with a new set of goal posts which will enable the School Athletic Association to inaugurate their junior section of the league thereby giving them three playing grounds in the city; also giving an early tuition in the scientific code before entering the senior circles.

ADDITIONAL SPORT ON PAGES 7, 13

SPORTS-Day by Day

By FRED D. CRAIG

Stratford Kroehlers and Peterborough Westclox battle at Riverside Park at 2 o'clock tomorrow afternoon in the first game of the provincial intermediate finals and the clash promises to draw the biggest crowd of the year for Peterborough fans are solidly behind the Big Bens in their fight for the Ontario championship. They have come close two years in succession and both the players and their army of supporters feel that this is the time for the Westclockers to come through and take it all. The final series is a best-of-three affair with the second game scheduled for Stratford a week from tomorrow, and the third fixture, it needed, to be also played on the home diamond of the Kroehlers later on the same day. Both teams will have their strongest battle array in line tomorrow in the hope of getting the jump on the opposition and the result should be one of the tightest and most exciting softball tilts of the entire season. The Stratford girls will arrive in town on Friday night in order to have a good rest before the crucial test that faces them at Riverside Park Saturday afternoon.

* * * * * *

It looms up as a most interesting struggle between two strong and well-balanced clubs, both of which have had plenty of experience in provincial competition. The Stratford batting order will be as follows: Gladys Heinbuch rf, Evelyn Easson 2b, Greta Harmer p, Ruby Huras cf, Helen Doubrough 1b, Eileen Heinbuch c, Eileen Hutchison ss, Kay Johnston 3b and Doris Harloff lf. Most of these girls were with the Kroehlers last season but Eileen Hutchison is taking the place of Betty Appel at shortstop while Eileen Heinbuch had to take over the catching duties when Jean Aiken accompanied her battery mate Hazel Baynton to Montreal. For Westclox Manager Ab Delahaye will probably send the following battle array into action against the invaders: Aggie Anderson cf, Viola McLean ss, Nona Whetung 1b, Marg Hawthorne 3b, Isobel Bullock p, Beryl Dobbin c, Barbara Rome lf, Jean Castle or Joyce Withers rf, Verna Patterson 2b. Nona Whetung and Joyce Withers are the only players in this list who did not face Kroehlers a year ago. Page of Stratford will do the umpiring behind the bat while the decision on the bases will be called by Herb Payne, Peterborough.

* * * * * *

A Great Finish

Twenty years ago today the late Lew LeBarr's Lakeviews, destined to go on later and win the Ontario junior championship for the second year in succession came very close to having their hopes extinguished for the season. On September 22, 1924, the Lakeviews met the Kingston Circle Six team in the third game of a semi-final series at Belleville. Each club had won its home game, forcing a sudden-death third battle on neutral ground. The Kingston team, in the lineup of which appeared the names of Hewitt Smith, Buck, Joyce and Tetro, later to play often against Peterborough in the Central Ontario League, almost turned the trick. With Hewitt Smith handcuffing the Lakeview attack for eight frames the Circle Six club had picked up a run in the first and another in the sixth off the delivery of Frank Whitehouse, the Petes' left-handed star and that two-run lead was getting bigger and bigger as the innings rapidly passed and Lakeviews were doing nothing at the bat when blows meant runs.

* * * * * *

Kingston still had the 2 to 0 spread when the Peterborough kids came to bat in the final frame. Hank Whitlow, gangling centre fielder for Lakeviews was the first batter and with the count 3 and 2 on him he suddenly brought Peterborough back into the ball game with a mighty wallop past the centre field score board for a clean homer. That Ruthian blow seemed to unnerve Smith completely. Whitehouse, next batter, helped his own cause by singling to left and Ash doubled to the same field. With the tying and winning runs on the bases and nobody out Smith was derricked in favor of Clark. The fireman struck out Marchen and Halliday and Lakeviews were apparently sunk for the season when Don McIntyre, now in the Navy, saved the day with a single, sending Whitehouse home with the run that tied up the game. Then Jimmy Johnston dumped a slow roller down the third base line and when C. Smith, Kingston third sacker tossed badly to first Ash carried the winning marker over. It was a close call for Lakeviews, who afterward took the Ontario title.

* * * * * *

Teepees' Warning

Comes a warning from Sport Commentator Clayton Browne of St. Catharines that the Teepees of that city will be the team to beat in the 1945 provincial campaign. Says the St. Kitts' writer: "If it is any satisfaction to Teepees girl softballers, Stratford kayoed Brantford in two straight in the intermediate "A" P.S.W.U. semi-finals and qualify to meet Peterborough in the Ontario finals, the same as last year. First game is in the Liftlock City on Saturday and next two, if needed, in the Classic one the following Saturday. Chick Appel's proteges are pinning all their hopes on Greta Harmer, who won 4-1 over Brants, to shove them into title retention of their 1943 laurels. Mgr. Grace Richer of Teeps is planning to build her gold-black sluggers into a real Ontario challenger for 1945 and offer a real threat to the Stratford-Peterborough clubs." Meanwhile Chick Appel, Stratford scribe tells us that Hazel Baynton, former Stratford Kroehler pitcher won a double-victory for Paramounts against Mansfields in the Montreal playoffs Saturday. The former Stratford star pitched a 6 to 0 shutout in the first game of a double-header and went to the rescue in the second battle which the Paramounts eventually won but only after 20 innings so the ex-Kroehler had to pitch something like 25 innings in the one afternoon. Jean Aiken, also former Stratfordite caught every frame of both games, 29 innings in all.

* * * * * *

The American League battle for first place tightened appreciably as a result of Thursday's card and today the St. Louis Browns are half a game behind the leading Detroit Tigers. Beaten twice in a row the Yanks turned on the Bengals yesterday and nosed them out 5 to 4 in 10 innings. Detroit fought to the last ditch to avoid defeat, even calling upon Hal Newhouser for three innings of relief work but the ace southpaw got nothing out of his labor but another loss. The defeat cut the Tiger lead over the Brownies to a full game and St. Louis sliced that in two last night when they bumped off the Washington Senators 9 to 4, with Nels Potter getting his 17th victory. Detroit still reign favorites for the pennant but the Brownies cannot be counted out yet. Incidentally their fellow townsmen the Cards finally cinched the National League honors by grabbing off a double-header from Boston 5 to 4 and 6 to 5. The first win of the twin bill, of course, did the trick and the Cards were in for their third win as many years.

* * * * * *

Sporting Chili Con Carne: Ira Dundas' North End kids and the South End youngsters piloted by Tiger Hewitt will meet in another lacrosse battle at King Edward Park at 2.30 o'clock Saturday afternoon.... The Dundas team won the first game and the south-enders are out for revenge... Pete Campbell, former Peterboroughian is now head of the syndicate owning the Toronto ball club and about his first act in the new office was to fire Manager Burleigh Grimes.... Although he had a lot of trouble early in the season Rip Sewell, master of the blooper-dooper ball looks to be a certain 20-game winner again this season. He rung up his 19th victory yesterday at the expense of the Brooklyn Dodgers.... Les Ascott is mentioned as one of the linemen for this year's Toronto Navy team ....It will be the Peterborough boy's third season with a Navy football outfit. Last season after a trip around from the Pacific he reached Halifax in time to be drafted for the Navy team in that city.... Southpaw Harry Brecheen of the Cards was credited with two wins yesterday.... The left-hander went in in a relief role in both cases.

DARK BLONDS

In the Solomon Islands, native women bleach their kinkly hair with a paste made from coral lime.

OF FRENCH ORIGIN

The first pneumatic player piano was manufactured in France in 1863.

Manager O'Neill

Lizzy Trout

Briggs stadium . . . during last world series

Bob Muncrief

Manager Sewell

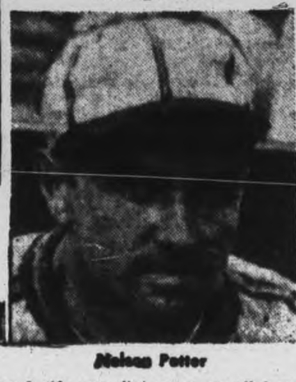

Nelson Potter

DETROIT TIGERS AND ST. LOUIS BROWNS LEADING RACE—The Detroit Tigers and St. Louis Browns are running neck and neck in the race for the American League pennant, with the Browns slightly trailing the Tigers. The Browns have been getting effective pitching or else they wouldn't be up where they are but the Tiger mound staff is much superior on the record. Manager O'Neill makes good use of his two aces and, since both are "strong arm" boys, he can throw them in there for relief chores when the going gets hot for his other flingers. Both Manager Steve O'Neill of the Tigers and Manager Luke Sewell of the Browns were Cleveland catchers who began their careers many years ago and, after retiring from actual playing, turned to managing.

Eddie Havens Wins $10,000

DELAWARE, O., Sept. 22 — (AP). — Eddie Havens, a brown colt owned by Joseph Neville, promoter of the Grand Circuit meeting here, and driven by Wayne Smart, Thursday won the $10,000 Little Brown Jug Stake for 3-year-old pacers.

Fighting a strong wind, he took the first heat in 2.03½ and the second in 2.03 to win one of the fastest races for 3-year-olds ever recorded on half-mile tracks.

Summaries:

2-Year-Old Pace;
2-in-3 Stake; $5,000

Ensign Bill, b.c. (H. Thomas) .. 1 1
Deep Thoughts, b.c. (Hyland) . 2 2
T.N.T. Hall, b.c. Cameron) 2 3
Torrid Scot, b.f. (Perry) 3 4
Time—2.10½, 2.10.

3-Year-Old Trot; 2-in-3 Stake

Enac, b.c. (Whitney) 1 2 1
Red Tower, ch.g. (Havens) . 2 1 2
Fighting Scot, b.c. (Berry) .. 5 3 3
Ruth's Day, b.c. (Plaxton) .. 4 4 4
Time—2.06, 2.10, 2.08.

The Little Jug; 3-Year-Old Pace;
2-in-3 Stake; $10,000

Eddie Heavens, bl.c. (Smart 1 1
Filly Direct, b.f. (Plaxico) 2 3
Time Table, br.c. (Kylan) 4 2
Attorney, br.c. (Blackwell) ... 3 4
Time—2.03½, 2.03.

2.05 Bar Trot; 2-in-3 Stake; $5,000

Worth General, b.c. (Fitzpatrick) 1 1
Love Song, br.m. (Berry) 2 2
Conchita, b.m. (Shilling) 3 3
Volarion, b.g. (Cartnal) 6 4
Fez Hanover, Austin Hanover, Scotlands Comet and Guy Barnes also started.
Time—2:04, 2.07¼.

Pace, Non-Winners;
2-in-3 Stake; $750

John Dillard, b.h. (Berger) 1 1
Frisky Direct, b.h.g. (Green) 4 2
Baron Abbee, ch.g. (McMillen) 2 5
Rusty Hanover, b.h.g. (Mahoney) 3 4
Tres I Win, Cleomac, Student Prince, Red Abbe and Ben Bernard also started.
Time—2.10, 2:06¾.

Major League Leaders

By The Associated Press

AMERICAN LEAGUE

Batting—Johnson, Boston .329.
Runs—Stirnweiss, New York 114.
Runs batted in—Stephens, St. Louis 103.
Hits—Stirnweiss, New York 187.
Doubles—Keltner, Cleveland 40.
Triples—Stirnweiss, New York 15.
Homers—Eten, New York 20.
Stolen bases — Stirnweiss, New York 51.
Pitching—Newhouser, Detroit 26-9.

NATIONAL LEAGUE

Batting—Walker, Dodgers .361.
Runs—Nicholson, Chicago 109.
Runs batted in—Nicholson, Chicago 109.
Hits—Musial, St. Louis 184.
Doubles—Musial, St. Louis 48.
Triples—Barrett, Pittsburgh 19.
Homers—Nicholson, Chicago 32.
Stolen bases—Barrett, Pittsburgh 24.
Pitching—Wilks, St. Louis 16-3.

Here and There in Sport

By The Canadian Press

A special meeting of the Ontario Baseball Association at Hamilton last night ordered London and Windsor to replay their series and barred Hank Biasetti of the London club from further play. The O.B.A. found Biasetti had been playing Sunday baseball in Detroit in defiance of the O.B.A.'s previous ruling.

Galt and Windsor Juniors were ordered to play a third and deciding game in the semi-final round, at London, Saturday.

Welland scored a 3-0 shut-out over Hamilton last night to win the Niagara district baseball championship. A crowd of 2,565 watched Bill Buntrock limit Hamilton to five scattered hits.

In the softball play-offs Hamilton Farrars eliminated Brantford Coach and Body in the senior "B" third round series, winning 6-2 in the third game, but Brantford's protest of the first game remains to be heard.

The fourth game of the Senior Ontario Lacrosse semi-final between Brampton Excelsiors and St. Catharines Athletics was postponed again last night by weather conditions. An effort will be made to stage the game at St. Catharines tonight.

Starting a campaign to develop United States hockey talent, President T. F. Lockhart of the U.S.A.H.A. announced at New York yesterday that at least six hockey schools will be operated by his league this fall. They will be conducted at Boston, Brooklyn, Philadelphia, Washington, Los Angeles and Seattle.

Sports Spice

By HUGH FULLERTON, JR.
Associated Press Sport Writer

NEW YORK, Sept. 22 — (AP)— There's no reason to attribute fistic greatness to Lee Oma, in view of the times "Ko By" appears in his record, but the mere fact that he's going in as a last-minute substitute for Joe Baksi against Tami Maurielo at the Garden to-night leads the old-timers to recall a number of fighters who started on the road to fame as substitutes....Lou Nova, for instance, got his big chance when he flew east to sub for Bob Pastor, who inadvertently chopped his leg instead of a log while training to meet Gunnar Barlund.... Lew Jenkins got his New York start as a sub, and Chalky Wright, who came east as Henry Armstrong's chauffeur, went on as a replacement and knocked out a bright prospect named Al Reid.... Then there's the classic case of Willie Ritchie, who substituted for Freddy Welsh against Ad Wolgast in 1912 and won the lightweight title.

One-a-minute sports page:

Sign of times: Scribes who gathered for Columbia's first football luncheon yesterday spent more time talking about numerous proposed pro football leagues than about the Lions' prospects....Eight of the 11 players who helped to clinch the Cardinals' third straight National League pennant yesterday played for the Cards in the 1942 World Series.

This note was penned by an unidentified baseball expert in 1903: "American League critics are sprinkling ice water under Connie Mack. With his team hardly having a chance to finish in the First Division, he'd better watch out that he doesn't slip."

The Two Winners To Stage Battle

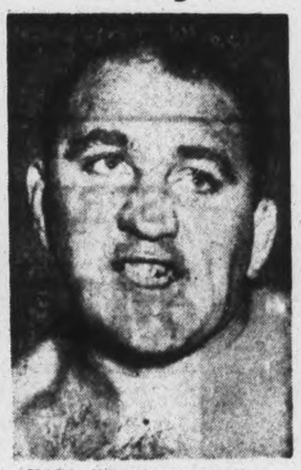

KARL KRIPPLER DAVIS.

The showing made by Irish Jack Kennedy and Karl Krippler Davis in the last show here has caused Promoter Tunney to match the two winners in the feature battle on next Tuesday night's card at the Brock t. Arena. Kennedy went so well that Referee Maxwell awarded him a decision over John Katan without taking a fall and the Krippler knocked off the tough Russian Ivan Rasputin in a wild bout. There will be two other good bouts on the bill.

Cardinals Win Pennant 3rd Year In Row

By JOE REICHLER,
Associated Press Sport Writer.

NEW YORK, Sept. 22— (AP) — The 1944 National League pennant flew over St. Louis Cardinals' dugout to-day—the first time in 20 years it has adorned the same National League flagpole three straight seasons.

After losing 11 of their last 14 games, Bill Southworth's lads clinched the title yesterday by taking a twin-bill from Boston Braves. Despite the late-season wobbling, the Cards boast a 13-game edge, with 11 games to play.

They won the pennant by 18 games last year. At one stage of the current race they led by 20, a bigger margin than the first-place team in the American League ever boasted over the last.

The last club to win three or more pennants in a row was John McGraw's Giants who copped four from 1921 to '24. Only three other clubs, the Pirates of 1901-'03, the Cubs of 1906-'08 and the Giants of 1911-'13 won three straight since 1900.

Southworth, first Card manager to win three pennants, should become the first in the National League to win more than 100 games for three successive years. The Cards won 106 in 1942, 105 in '43, and have already won 98 games this season.

Except at the start when the Giants won six of the first seven games, the Cards dominated the league. They took the lead April 29 and never relinquished it. Their biggest winning streak was nine, from August 6 to August 20. Of the 41 series to date, the Cards won 29, lost seven and tied five. From July 1 until August 6, they captured 10 straight sets.

Southworth, for a time, had his club bordering on greatness, threatening the Cubs' 116 victory record of 1906. At that, the Cards tied the 1907 Cubs in winning 73 of their first 100 games.

New Syndicate Buys Ball Club

TORONTO, Sept. 22.—(CP). — President Peter Campbell of the Toronto Baseball Club announced yesterday that a new syndicate headed by himself has purchased the club and that Burleigh Grimes' contract as manager has been terminated. The new syndicate is assuming the bank indebtedness of the club whose Maple Leafs play in the International Baseball League.

"It is not through lack of ability that Grimes will not be coming back," said a statement issued by Campbell. "Rather it is just that we couldn't see eye to eye in all matters and it was finally decided the best way was to part. I still regard Grimes as one of the shrewdest and best managers in baseball."

a few drops HIT HEAD COLD MISERY FAST

Put 2-purpose Va-tro-nol up each nostril. It (1) shrinks swollen membranes, (2) soothes irritation, (3) helps clear cold-clogged nose. Follow directions in folder. VICKS VA-TRO-NOL

BRAKE LINING CHRYSOTILE BALANCED SET

They Take the Guess Out of Brake Re-Lining Jobs
for CHEVROLET, FORD PLYMOUTH, OLDSMOBILE PONTIAC, etc.
1.49 to 2.25 Set
All others in proportion
SAVE SAFELY AT
Canadian Tire Corp'n. Associate Store
L. H. KEEFER, Proprietor
342-4 Water St. Phone 8281 (OPPOSITE MARKET)

TUESDAY, SEPT. 26
A BATTLE OF CHAMPIONS
Irish Jack Kennedy
California
— vs. —
Karl Krippler Davis
Texas
Two Other High Class Bouts
BROCK ARENA
8:45 P.M.

SAVE ON SHAVES
With Minora Blades!
Minora outlasts ordinary double-edged razor blades. It's the quality blade in the low-price field.

Minora BLADES 4 10¢

Complete Auto Service
MOTOR REPAIR. BODY BUMPING. REPAINTING
J. J. DUFFUS CO.
Tel. 5757

ENJOY ICED
PEPSI-COLA
TRADE-MARK REG'D
"Pepsi-Cola" is the registered trade mark in Canada of Pepsi-Cola Company of Canada, Limited
BOTTLED BY BOORMAN'S BEVERAGES, Peterborough, Ontario
Under special appointment

SOFTBALL
PROVINCIAL FINALS
Stratford Kroehlers
Western Ontario Champs
— vs. — Westclox
RIVERSIDE PARK
Sat., Sept. 23, 2 p.m.
Admission 25c Children 10c

ASHBY'S
Specials FOR HUNTERS

See us for all your sporting needs. We handle the famous Woods and Holdens Hunting Clothes and accessories.
HUNTING COATS
Duck, single and double backs
6.00 & 8.00
Famous Wood's Down Insulated Parkas 24.50
PARKAS
Fur trimmed with red wool linings. Specially priced, at 13.50
AMMUNITION
By Permit Only
IMPERIAL LONG RANGE—Sizes 4 & 6
CANUCK HEAVY LOAD—Sizes 4 & 6
CANUCK STANDARD LOAD—Sizes 4 & 6
22 LONG RIFLE—Super Clean
SHIRTS FOR SPORTS
PURE WOOL — 5.00 Up
PLAID FLANNEL—1.98
HEAVY DOESKIN—Plain Colors, Green, Brown and Fawn—2.25
HUNTING BREEKS
LIGHT WEIGHT DUCK—3.50
WOOL BREEKS—4.95 to 8.00
HUNTING CAPS—Red and Red Lined—1.50
We Issue HUNTING LICENSES
Complete Stock of HAVER SACKS PACK SACKS DUNNAGE BAGS
T. H. Ashby & Son
SPORTING EQUIPMENT
200 Rubidge St. Phone

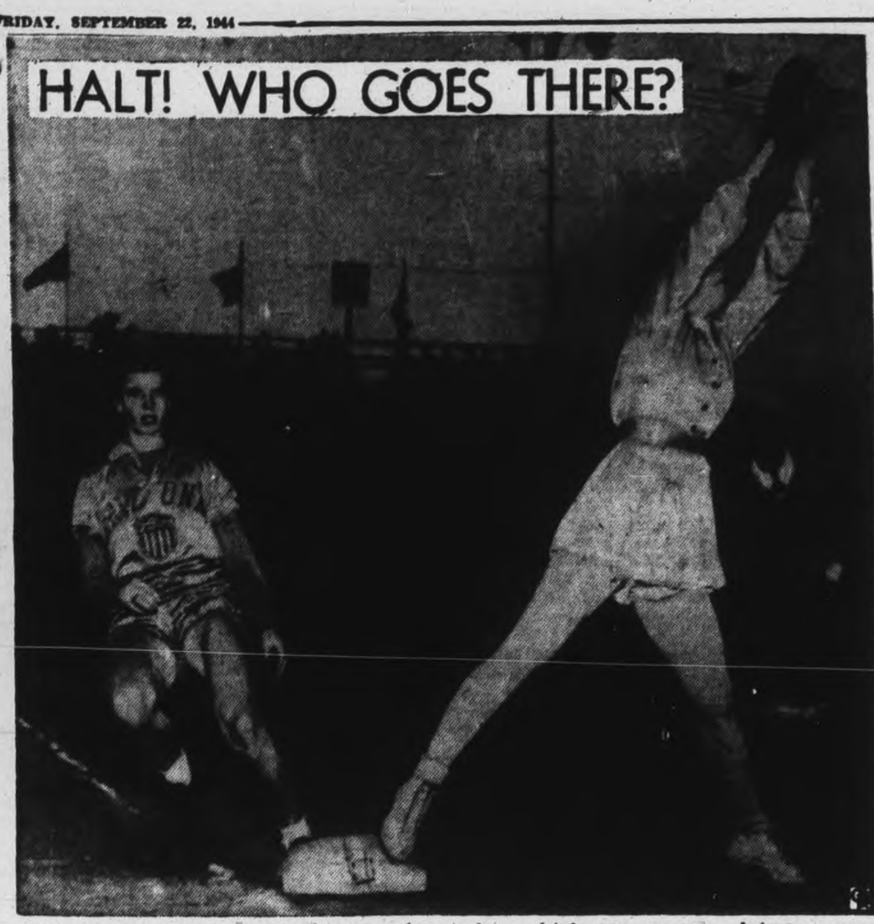

Action in the world's softball tourney being played at Lakewood, O., is pictured as two girls' teams, the Arizona Ramblers and the Toronto Sunday Morning Class, collide with the Toronto lassies the winners. First Sacker Kelley Parkhouse of Toronto goes up for a high one as an Arizona runner reaches the bag. New Orleans Jax Club, defending champions, were ousted. The Canadians were later eliminated from their fifth world softball tournament, Cleveland, O., when they were edged out by Arizona Ramblers, 2-1.

Favor Wildcats To Win Over Indians

By The Canadian Press

Six of Ontario's eight senior football teams will open the province's sixth wartime football season tomorrow with two games scheduled for the new Ontario Armed Services Football League and one in the Ontario Rugby Football Union series, now s'‹rting its 62nd season.

Much of the interest is centred on Hamilton where the Dominion champion Wildcats entertain the Toronto Indians in the single O.R.F.U. game. Led by the redoubtable Joe Krol, who is backed by 14 other members of the 1943 team, the Wildcats are favored to win the Union title for the second year in succession.

Besides the triple-threat Krol, Coach Eddie McLean has in his lineup such veteran stars as Paul Miovinovich, Abe Zvonkin, Jimmy Simpson, Jimmy Fumio, Paul Peterson, Mel Lawson and Eddie Remegis.

The Indians, who have had a scrappy team season after season, have several players from last year's squad, but all their stars are still in the making. Jack Harris, who played with the University of Saskatchewan, will call the signals and some of the other players with senior experience are Tom Thornton, Ted Courtney, Jim Cummings and Elmer Cassidy.

In the Services League the team with most veterans in its lineup is the Hagersville R. C. A. F. squad which makes its bow tomorrow at London against the St. Thomas R. C. A. F. Hornets. The two coaches FO. Bobby Coulter and FO. Bob Kelly—have in readiness such veterans as Coulter himself; FO. Jimmy Smith, Sgt. Dick Groom, LAC. Reg. Bouviard, Cpl. Walter Gibb and FO. Al Langford of the 1943 Wildcats; and Sgt. Joe Richman who played with the Dominion champion Toronto R. C. A. F. Hurricanes two years ago and with Lachine R. C. A. F. last season.

Chantler Coach.

Flt.-Lt. P. D. (Pee Wee) Chantler, former Queen's University and Toronto Argonaut star, coaches the St. Thomas team with the assistance of AC2. Ches McCance, who gained his fame with the Winnipeg Bombers. McCance may see some action later in the season when he fully recovers from a fractured arm he received earlier i nthe year. In the meantime, Chantler will depend on a squad of fast, young players with a sprinkling of such veterans as LAC. Tiny Thompson from Winnipeg and Moon Mullens, Babe Burkhart and Ed Morin, formerly of Toronto Balmy Beach.

Chief scoring threat of coach Ted Morris' navy team is LS. Annis Stukus, 1943 O. R. F. U. scoring leader, who will lead his young teammates against Camp Borden R. C. A. F. Hurricanes in Toronto's first football game of the season. LS. Tom Waldon, smart young quarterback who played well for Navy last year, is back in harness and there are several other promising prospects.

The Camp Borden club has Sgt. Fred Kijek, who played for the Toronto Hurricanes in the last two seasons, to do their booting, and hard-plunging Doug Pyzer, Flt. Sgt. Con Conroy, Cpl. Jimmy Hooper and Flt. Lt. Mike Ozarko among their backfielders. Ozarko who has played with Winnipeg, Hamilton and Toronto Hurricanes, is coach.

The two idle teams are Ottawa Trojans and Toronto Balmy Beach of the O. R. F. U. Trojans have an exhibition game billed with Verdun Grads.

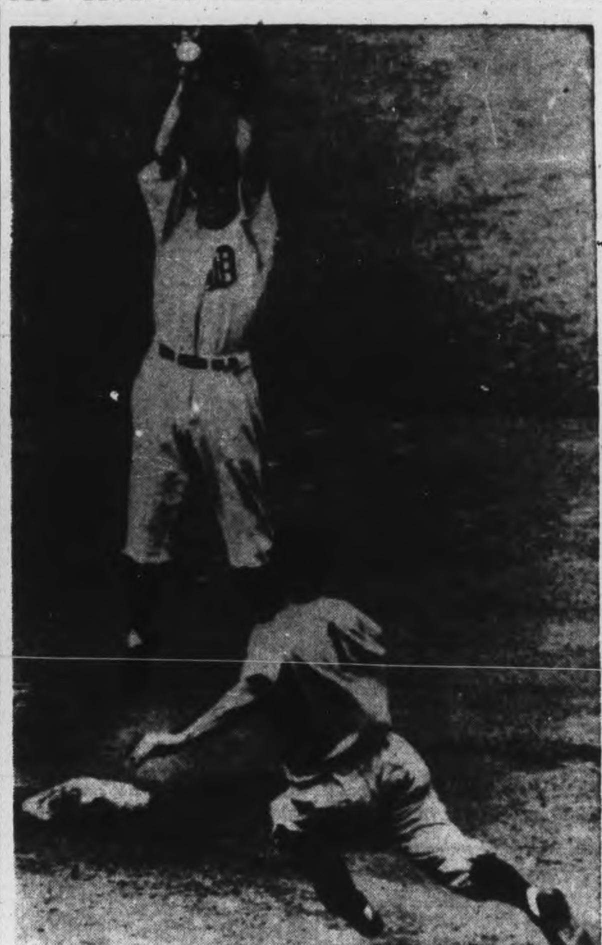

TIGERS TAKE YANKS OVER 4 TO 1—Yankee Shortstop Crosetti is safe on his second base steal in the first inning of the Detroit Tigers-New York Yankees game at Detroit, Mich. Second Baseman Mayo reaches for the high throw of Catcher Richards. The Tigers took this game, 4 to 1.

Theatres - Dances - Radio

Orioles Defeat Bisons 5 to 3

BUFFALO, N.Y., Sept. 22—(AP).—Hopes the Buffalo Bisons may have had of sweeping the International League semi-finals on home grounds were dashed last night as the Baltimore Orioles scored their first playoff triumph over the Bisons, 5-3.

After the fourth game tonight, the teams move back to Baltimore. The Orioles, League pennant winners, now trail 2-1 in the best-of-seven series, winner of which will enter the finals against Newark.

Baltimore got off to a good start by scoring three runs in the opening frame on a scratch hit, a walk and Felix Mackiewicz' homer. They scored again in the fifth on Howie Moss' 28th homer of the season, and in the seventh on a walk to Mackiewicz and a long double by Skaff.

The Bisons racked up two runs in the first on a pair of walks and a double by Eddie Kobesky. Their final run was scored in the third on singles by Denning and Seminick.

The crowd of 4,049 got an extra show for their money in the ninth when Mackiewicz, out by 10 feet, made a flying tackle, grounding Bison catcher Al Unser. The entire squad of both teams became embroiled and it was five minutes before the umpires restored order and put the two principals out of the game.

Stan West came through with a seven-hit job for the Orioles.

Yesterday's Stars

By the Associated Press.

Frank Crosetti, Yankees—Doubled home Johnny Lindell in 10th inning for New York's 5-4 margin over Tigers.

Jeff Heath, Indians — Helped Cleveland down Boston 5-2 with two-run pinch homer.

Harry Brecheen and Whitey Kurowski, Cardinals— Brecheen scored double relief victory over Boston, 5-4 and 6-5 as Cards clinched flag; Kurowski delivered important doubles in both games.

PAINTED VEINS

In ancient Rome, muscular men traced the veins in their arms with blue paint.

MOVIE TIME TABLE

Centre—"Miracle of Morgan's Creek", 1.30, 4.25, 7.05, 9.15; "Find the Blackmailer", 3.10, 6.10, 8.50.

Capitol—"The Hour Before the Dawn", 2.05, 4.00, 6.00, 7.55, 9.50. Last complete show, 9.05.

Regent—"Texas Masquerade", 1.40, 4.10, 6.45, 9.10; "Tampico", 2.40, 5.10, 7.40, 10.10.

DANCING at RYE'S PAVILION TO-NIGHT
Modern and Old Time Dancing
MOLONEY'S ORCHESTRA
Admission 50c and 25c

Canadian Sport Snapshots

By JOHN LEBLANC
Canadian Press Staff Writer

HALIFAX, Sept. 22 — (CP). — It's a toss-up whether this yarn comes under the heading of sport at all. Anyhow, we're reminded of it by Jim Coleman's column in the Toronto Globe and Mail, which reports that Charlie Lynch, the former Canadian Press man who is covering the war in Europe for Reuters, found the Frenchmen of Rouen deeply interested in the career of wrestling's Yvon Robert. Well, here's the lowdown on Charlie's Rouen visit, and, so help me, it's all true.

It seems Charlie and a group of Army officers hit Rouen in the middle of a convention of butchers. The meatmen had been celebrating the Allies' advance diligently and were pretty well tanked up by then.

Crowding around the Canadians, the butchers demanded to know if they knew Robert, who had wrestled in Rouen some years ago. Did they know Robert, echoed one of the Army officers. They certainly did. In fact, this fellow here was the champion himself. And he pointed to Lynch.

Right there the convention adjourned sine die as the carcass-connoisseurs milled about blond, bespectacled Charlie, feeling his biceps in awe and asking about his latest bouts. Luckily, Charlie is a pretty hefty citizen as newsmen go, and as for his hair, a little thing like the fact Yvon is equipped with a glossy black thatch wasn't bothering the chopper-wielders at this stage of the celebration.

Charlie was getting along fine until someone dragged out a wrestling champion of the Butchers' Union, a 300-pounder, who wanted a crack at the world's champ. Charlie was prevailed on to accommodate him in a match—strictly non-title, as he wasn't in training—and the whole gang whooped along to the town audtorium, gathering a huge crowd as they went.

A somewhat anxious typewriter-slugger climbed into the ring with the big hunk of beef. At that the butcher was probably more scared. Fortunately, the celebration had left him about as lively as one of his sides of meat, and Charlie was able to hold his own for a half-hour or so of some of the strangest grunt-and-groan doings ever seen inside a ring. The bout was called a draw, leaving everybody happy, especially Charlie.

The delighted burghers then insisted on showing their appreciation by taking the champ on a tour of every abattoir in town, someone thoughtfully stuffing Charlie's tin hat with hunks of raw meat en route.

By this time supplies were running low. So to keep the party going the butchers descended on the shop of a collaborationist wine merchant who had taken to the timber, and cleaned out his stock.

Discovering to their disgust that the remaining bottles held nothing but syrup, they finally adjourned the celebration, and the temporary champ went back to war reporting.

Fights Last Night

By the Associated Press.

Fall River, Mass.—Jean Barriere, 130, Montreal, t.k.o. over Pat Demers, 129, Brockton, Mass. 6.

Highland Park, N.J. — Rudy Richardson, 142¾, New York, knocked out Charlie Watkins, 143, Cleveland, 3.

New York — Phil Terranova, 129, Bronx, stopped Frankie Rubino, 132½, New York 4.

Played Rugby

EDMONTON, Sept. 22 — (CP). — Group Capt. D. A. (Dave) Harding of Sarnia, Ont., has been named officer commanding the R.C.A.F. base here, officials of the Northwest Air Command announced yesterday. He is a former Canadian football star.

Browns May Upset Detroit Hopes

By JACK HAND
Associated Press Sport Writer

Don't give up on St. Louis Browns. Luke Sewell's "hungry" cast-offs, stumbling since mid-August and berated by friend and foe for blowing a comfortable lead, are only a half game behind the leading Detroit Tigers today on another comeback surge.

Thanks to the Yanks, the Browns had a chance to make a new challenge for their first flag.

When the New Yorkers woke up to snap a five-game losing streak by dumping Detroit, 5-4, in a 10-inning series finale yesterday, their motive was strictly selfish. By taking their only game of the set from the Tigers, the defending champs stuck in the race three lengths back.

The A's Again.

Connie Mack was again in the spotlight as he led his A's into St. Louis for a week-end series. The Philadelphia club belted New York out of first place last week on three straight defeats and Mr. Baseball never plays favorites.

The fierce inter-club feud between St. Louis and Washington reacted to the Browns' advantage, raising them to a fighting pitch climaxed by the battle between Tom Turner of St. Louis and Roberto Ortiz of Washington before last night's game. Ortiz went to a hospital for hand X-rays but Turner was unhurt and the "inspired" Sewellmen slugged out 15 hits for a 9-4 edge.

Frank Crosetti's 10th-inning double gave reliefer Bill Zuber of the Yanks the nod over Hal Newhouser, doing a turn as a Tiger fireman. Cleveland trimmed Boston 5-2 despite 11 Sox hits.

St. Louis clinched the National League flag by trimming Boston, 5-4 and 6-5, with both wins going to reliefer Harry Brecheen. Pittsburgh tightened its grip on second place by walloping Brooklyn twice, 10-4 and 14-6. Cincinnati kept pace by downing the Phils, 5-4 and 8-4, and Chicago blasted New York's fourth-place aspirations with a double dose of trouble, 11-8 and 6-4.

BASEBALL

INTERNATIONAL LEAGUE
Governor's Cup Series
Four-in-seven Semi-finals

	W.	L.	Pct.
Buffalo	2	1	.667
Baltimore	1	2	.333

Thursday's Results
Baltimore 5, Buffalo 3.

AMERICAN LEAGUE

	W.	L.	Pct.
Detroit	80	63	.559
St. Louis	80	64	.556
New York	77	66	.538
Boston	74	70	.514
Cleveland	70	75	.483
Philadelphia	67	77	.465
Chicago	66	77	.462
Washington	61	83	.424

Thursday's Results
Cleveland 5, Boston 2.
St. Louis 9, Washington 4.
xNew York 5, Detroit 4.
x—10 innings.
Only games scheduled.

NATIONAL LEAGUE

	W.	L.	Pct.
St. Louis	98	45	.685
Pittsburg	84	58	.592
Cincinnati	81	60	.574
Chicago	68	73	.482
New York	63	79	.444
Philadelphia	57	83	.410
Boston	58	84	.408
Brooklyn	58	85	.406

Thursday's Results.
xSt. Louis 5-6, Boston 4-5.
Pittsburg 10-14, Brooklyn 4-6.
Chicago 11-6, New York 8-4.
Cincinnati 5-8, Philadelphia 3-4.

AMERICAN ASSOCIATION
Semi-Finals.
Thursday's Result.
St. Paul 7, Toledo 2.
St. Paul wins series, 4-3.

Remember When—

Big Chuck Conacher, former right winger on the Toronto Maple Leafs' Kid Line, joined line-mate Busher Jackson on New York Americans' roster five years ago today. Conacher, possessor of one of the hardest shots in hockey, came to the Amerks on option from the Leafs and was moved back to a defence post.

What's On the Air

Stations	Kilocycles
CHEX	1430
CBL	740
CFRB	860
WEAF	660
CJBC	1010
WABC	880

Symbols: D—Drama; M—Musical; R—Religious; S—Songs; T—Talk; V—Variety; N—News

This Program has been given the Peterborough Examiner by stations herein listed If the presentations as scheduled are not on the air the fault lies with the stations and not with the Examiner.

Radio Station CHEX Carries the News on the Hour

FRIDAY EVENING

6:00 P.M.
CHEX—News, Tunes
CFRB—Dinner Music
CBL—Relax and Enjoy-M

6:15 P.M.
CHEX—Swing and Sway
WABC—Lyn Murray Orch.
CFRB—Mrs Aitken-T

6:30 P.M.
CHEX—News Rhythm Rndup
CBL—Night Train
WEAF—Serenade to America

6:45 P.M.
CHEX Memorable Music
CBL—BBC News
WEAF—Lowell Thomas-N
CFRB—Sportviews

7:00 P.M.
CHEX—News, Sports
CFRB—Vic and Sade-D
CBL—Rendez with Rhythm
WEAF—Music Shop-V
WABC—I Love a Mystery

7:15 P.M.
CHEX—Night Train
CFRB—Musical Revue
WABC—To be announced

7:25 P.M.
CBL—Nat Liberal Federation

7:30 P.M.
CFRB—Name It
CHEX—Help Wanted
WABC—Friday on Broadway
WEAF—Carolyn Gilbert-S

7:45 P.M.
CHEX—Artie Shaw
CJBC—The Martins-D
WEAF—H. V. Kaltenborn

8:00 P.M.
CHEX—News; Aldrich Family
WEAF—Cities Service-V
CBL—Victory Parade

8:30 P.M.
CHEX—The Thin Man-D
CBL—Montreal Drama
CJBC—This Modern Stuff
WEAF—Duffy's Tavern

8:45 P.M.
CHEX—Hayloft Follies

9:00 P.M.
CHEX—News; Keep 'Em Rolling
CFRB—Namarro Presents
CBL—Waltz Time
WABC—Pays to Be Ignorant
CJBC—Eyes Front

9:30 P.M.
CHEX—That Brewster Boy-D
CBL—Concert Orchestra
WEAF—People Are Funny-V

10:00 P.M.
CHEX—Fight
CBL—CBC News
WEAF—Amos 'n' Andy
WABC—Durante-Moore Show

10:30 P.M.
CHEX—Fish Pond-V
WABC—Stage Door Canteen
WEAF—Sports Newsreel
WABC—Stage Door Canteen-V
CBL—Eventide

11:00 P.M.
CHEX—News Commentary
CFRB—News
CBL—Radio Newsreel

SATURDAY MORNING

6:00 A.M.
CHEX—Early Risers

6:15 A.M.
CHEX—Old Time

6:30 A.M.
CHEX—News

7:00 A.M.
CHEX—News

7:30 A.M.
CHEX—News

7:45 A.M.
CHEX—Early Risers

8:00 A.M.
CHEX—News
WEAF—News Roundup
CJBC—It's About Time

8:15 A.M.
CHEX—Breakfast Musicale
CBL—Morning Devotions
WABC—Cook'n Corn

8:30 A.M.
CHEX—Breakfast Musicale
CJBC—Reflections-M
WABC—Missus Shopping-T

8:45 A.M.
CHEX—Morning Devotions
WABC—Margaret Arlen
CFRB—Navy Band

9:00 A.M.
CHEX—News: Port Hope Salu
CBL—Rhythms for Saturday
CJBC—Breakfast Club

9:15 A.M.
CHEX—Popularity Contest
CFRB—Garden Gate

9:45 A.M.
CHEX—Melody Parade
CFRB—Melody Mustangs
CBL—Tapestry Musicale

10:00 A.M.
CHEX—News Lindsay Salute

10:30 A.M.
CHEX—Lindsay Salute.
WABC—Mary Lee Taylor-T
WEAF—Here's Babe Ruth
CBL—Fiesta-M

10:45 A.M.
CHEX—Lindsay Salute

11:00 A.M.
CHEX—News; Our Neighbors
CBL—First Piano Quartette
WABC—Let's Pretend-D

11:30 A.M.
WABC Fashions in Rations
CFRB—Hi Jinks Club
WEAF—Melody Round-up

11:45 A.M.
CHEX—Church in Wildwood

SATURDAY AFTERNOON

12:00 NOON
CHEX—News, Home Folks
WABC—Theatre of To-day-D
CJBC—Blue Playhouse-D
CBL BBC News
CFRB—Meditations

12:15 P.M.
CBL—Sports Col. of the Air
WEAF—School Lunches-T

12:30 P.M.
CHEX—News: Farm News
CBL—Young People's Scrapb'k
WABC—Stars Over Hollywood
WEAF—Atlantic Spotlight-V

1:00 P.M.
WABC—Grand Central Station
CHEX—Home Folks
WEAF—Adventure Ahead-D

1:30 P.M.
CHEX—Home Folks
CFRB—Report to Nation
CBL—Jazz Concert

1:45 P.M.
CJBC—Swing Shift Frolics-V
WEAF—War Telescope-T

2:00 P.M.
CHEX—News, Siesta Time
CBL—Musical Program
CFRB—Victory-F.D.B.

2:30 P.M.
CHEX—The Lady Sings
WEAF—Football

3:00 P.M.
CHEX—News; Symph Swing
CJBC— To be announced
WEAF—Football

3:15 P.M.
CHEX—Symphonic Swing

3:30 P.M.
CHEX—Hawaiian Dreams-M
CFRB—Music Album
CBL—Musical Program

3:45 P.M.
CHEX—Southland Singing

4:00 P.M.
CHEX—News; Ballroom
CBL—Musical Program

4:30 P.M.
CFRB—Concert Miniature
WEAF—Football

5:00 P.M.
CHEX—Melody Matinee
CBL—Horace Heidt's Orch.
WABC—CBS Symphony
WEAF—Your America

5:30 P.M.
CHEX—Jesting with Jesters-1
CFRB—CBS Symphony
CBL—Saturday Concert
WEAF—Rupert Hughes-T
CJBC—The Four Quarters-M

5:45 P.M.
CHEX—Musical Moment
WEAF—Starring Curt Massey
CBL—Dance Serenade-M

SUPER •SHAVING •SAVING
PAL LEATHER STROPPED DOUBLE EDGE BLADES FINEST SURGICAL STEEL
MADE IN PAL CANADA
5 FOR 10¢

REMEMBER TONIGHT
the THIN MAN
Radio's laughable mystery Show
FRIDAYS 8.30 P.M.
CHEX
and the Dominion Network

• GIFTS ! • BOOKS!
• Greeting Cards! • Luggage!
TRY DEYELL'S

BOOKS!
The Robe 3.00
Tree Grows In Brooklyn 3.00
Atlantic Meeting 3.00
Joseph the Provider 3.75
Strange Fruit 3.00
The Razor's Edge 3.25
The Curtain Rises 3.50
Presidential Agent 3.25
Hotel Berlin 43 3.00
A Bell for Adano 3.00
Thunderhead 3.00
My Friend Flicka 3.00
The Incomplete Anglers 3.00
Hungry Hill 3.00
Boughs Bend Over 2.50
Our Old Home Town 3.00
In Bed We Cry 3.00
This Above All 1.49
Get Thee Behind Me 1.49
Keys of the Kingdom 1.69
Madame Curie 1.39
Random Harvest 1.49
The White Cliffs 1.35
Story of Dr. Wassell .98
VALLEY OF DECISION
2.25 Copy
Limited Time Only

Overseas Mail Cartons
2 - Sizes - 2
Strong corrugated boxes for mailing your parcels to the boys anywhere. Complete with heavy cord, address labels.
Small Size 15c Large Size 20c

PEN AND PENCIL SETS
• Parker's
• Waterman's
• Sheaffer's
Variety of Colours.
Popular Prices.

TECHNICAL BOOKS!
• Machinists
• Tool-Makers
• Electricians
• Draftsmen
We Carry in Stock Books Published By
McGraw-Hill Pub.
Industrial Press
Machinery
Theo Audel Pub.
American Technical Co.
Henry Ford Trade School

DEYELL'S BOOKSTORE
393 George St. PHONE 9641 Near Hunter

A TIP ON THE TOP TUNES
Hear these NEW VICTOR and BLUEBIRD RECORDS
Not So Quiet Please ... Tommy Dorsey
It Had to Be You ... Artie Shaw
Livery Stable Blues
Zaggin with Zig ... Ziggy Elman
Lili Marlene ... Perry Como
Bach Transcriptions for orchestra arr. ... Leopold Stowski
SULLIVAN'S
Charlotte St. Opp. Loblaw's

Two Bands On Two Stands!
Jack Evans and His Orchestra
•
THE MELODY MEN
Admission $1.00 Per Person
To-night Fridav Sept. 22
SUMMER GARDENS PETERBOROUGH

TODAY Mickey's in DOUBLE trouble
'ANDY HARDY'S BLONDE TROUBLE'
with Lewis STONE • Mickey ROONEY
Fay HOLDEN • Sara HADEN
Bonita GRANVILLE • Herbert MARSHALL
on the same program
"Canada Carries On" presents
"The Break-Through"
Canadian Paramount News
Capitol

THRILL AGAINST THRILL!
DANGER UPON DANGER!
TAMPICO
starring EDWARD G. ROBINSON
with LYNN BARI VICTOR McLAGLEN
TO-DAY and SATURDAY
ADDED ATTRACTION—HOPALONG CASSIDY in "TEXAS MASQUERADE" - PLUS! SERIAL
Regent
COMING SOON! "Follow the Boys"

"Funniest Picture Ever Made"—BING CROSBY
AND THAT'S A FACT...
IT'S THE MIRACLE OF LAUGHTER!
The Miracle of Morgan's Creek
EDDIE BRACKEN BETTY HUTTON
Hit No. 2—"Find the Blackmailer"
Action and Suspense With Jerome Cowan - Gene Lockhart
PLUS! COLORED COMIC CARTOON
TO-DAY And SAT.
CENTRE

Additional Prize Winners At Lakefield Annual Fall Fair

(Continued from Yesterday)

DAIRY PRODUCTS

Committee—Roland Darling.

5 Prints Dairy Butter—Mrs. G Bullock, Lakefield.

10 lbs. Firkin Butter—Mrs. Bullock.

Shipping Cheese not under 60 lbs—Howard Andrews, R.R. 2, Lakefield, Andrew Wilson 2nd.

Dozen White Shell Eggs — Mrs. Bullock.

Dozen Brown Eggs—Mrs. Bullock, Alex Graham, Lakefield.

Judge—G. A. Gillespie.

GRAIN

Committee—T. Garvey

White Winter Wheat—Mrs. Ira Lowe, Ida, J. G. Moloney, Mrs. G Bullock.

Red Winter Wheat—Mrs. Bullock, Moloney.

Goose Spring Wheat—Mrs. Bullock.

Barley—Mrs. Lowe, Mrs. Bullock

Large and Small Field Peas — Mrs. Lowe.

Early Oats—Mrs. Lowe.

Late Oats—Mrs. Bullock, Moloney

Rye and Buckwheat—Mrs. Bullock.

Clover Seed—Mrs. Lowe.

Alfalfa—Mrs. Bullock; timothy, Moloney; sheaf oats, hand tied, Mrs. Bullock; sheaf binder oats, Clarence Coons.

Judge—W. J. Charlton.

ROOTS

Committee—W. Hawthorne.

Peck early potatoes—Mrs. Lowe, Mrs. C Ballantyne, RR 11, Peterborough; peck late potatoes, Mrs. Lowe, Mrs. Ballantyne, Mrs. Roy Farrow, Lakefield; turnips and mangolds, 4 prizes to Alex Graham, Lakefield; carrots, Mrs. Bullock, Mrs. Ballantyne; field squash, A Graham; white beans, Graham. Mrs. Farrow; beans A.O.V., Mrs Lowe; white sugar mangold, Graham.

Orchard Products—St. Lawrence apples, Ralph Beavis, Lakefield; Ontarios, Stanley Wood, R.R. 10, Peterborough; Wealthies, Mrs. Ballantyne, Stan. Wood; Spies, Wood, R. Beavis; Bellflower, Beavis; Snow, Wood, Beavis Talman Sweets, Wood, Beavis; Mackintosh Reds, Wood; Alexanders, Beavis; Maidens Blush, Wood, Mrs. Ballantyne; Baxters, Wood; AOV not listed, 1 and 2 Wood; Collection of Apples, Wood; Transparent Crabs, Mrs. Bullock; Montral Beauty Crabs, Mrs. Bullock Hyslop Crabs, Wood, Mrs. Bullock; Flemish Beauty Pears, Wood.

Garden Products—Parsnips, Mrs. Bullock; Beets, Mrs. Ballantyne, Mrs. Bullock; AOV cabbage, celery and cauliflower, Mrs. Bullock; Table squash, Mrs. Ballantyne; citrons, Graham; English potato, onions, Mrs. Lowe, Graham; onions, Mrs. Ballantyne, Mrs. Bruce Preston, Lakefield, Mrs. Bullock; six stalks ensilage corn, C. Coons pumpkins, Graham, Mrs. Bullock, Beaver Club, Lakefield.

Judge—Bert Arnott.

HOME DEPARTMENT

Committee—Mrs. Gavin Graham, Mrs. S. Higgins.

Loaf white bread—Mrs. Ballantyne, Mrs. A. Boyce (Lakefield); fruit loaf—Mary Towns (Lakefield), Mrs. Ballantyne; whole wheat bread —Mrs. Ballantyne, Mrs. T. Chaplin (Lakefield); yeast buns, white—Mrs. Farrow, Mrs. Boyce; rolls, white—Mrs. T. Chaplin, Mrs. Farrow; clover leaf rolls, whole wheat—Mrs. Chaplin, Mrs. Ballantyne; tea biscuits—Mrs. Chaplin, Mrs. Ballantyne; light tea biscuits—Mrs. Farrow, Mrs. Boyce; bran muffins—Mrs. Boyce, Mrs. Ballantyne; whole wheat muffins—Mrs. Ballantyne, Mrs. Chaplin; jelly roll—Mrs. Ballantyne, Mrs. Boyce; light layer cake, chocolate and crumb cake—all by Mrs. Ballantyne; ginger bread and spice cake—Mary Towns; doughnuts — Mrs. Boyce; tarts—Mrs. Ballantyne, Mrs. Chaplin.

Health and Thrift Division

Applesauce cake, canned applesauce, apple jelly and pickled crabapples—Mary Towns; apple pie — Mrs. Boyce, Mrs. Ballantyne; pumpkin pie—Mrs. Ballantyne, Mrs. Boyce; raisin pie—Mrs. Ballantyne, Mrs. Boyce; potato salad — Mrs. Chaplin, Mary Towns; cabbage salad—Mrs. Chaplin, Mary Towns; stuffed tomatoes—Mrs. Chaplin; honey in comb—Mrs. Lowe; strained honey—Mrs. Lowe; maple syrup, Beaver Club—Mrs. Lowe; canned raspberries—Mrs. Ballantyne, Mrs. Chaplin; canned peaches—Mrs. W. E. Gillman (Lakefield), Mrs. Farrow; canned cherries, Mrs. Gillman; preserved strawberries—Mrs. Boyce; crabapple jelly—Mrs. Boyce, Jean Clark (Lakefield); grapefruit, orange and lemon marmalade—2nd, Mrs. Boyce; canned tomatoes — Mrs. Ballantyne, Mrs. Boyce; tomato juice—Mrs. Ballantyne, Mrs. Boyce; pickled onions—Mrs. Ballantyne; tomato catsup—Mrs. B. Preston, Mrs. Boyce; salad dressing—Jean Clark, Mary Towns; canned beans—Mrs. Farrow, Mrs. Gillman; canned corn—Mrs. Ballantyne, Mrs. Boyce; canned beats—Mrs. Boyce; canned peas—Mrs. Ballantyne, Mrs. Boyce; canned chicken—2nd, Mrs. Ballantyne; home-made soap, Beaver Club—Mrs. J. Moloney.

Judge—Mary Higgins.

LADIES' WORK

Directors—Mrs. D. H. Webster, Mrs. H. Crowe.

Hearth rug, hooked — Mrs. Gillman, Mrs. S. A. Grylls (Lakefield); floor mat, braided—Mary Towns; hand-knit socks, coarse—Mrs. Lowe, Jean Clark; hand-knit socks, fine—Mrs. Lowe, Mrs. A. Rosborough (Lakefield); mitts—Mrs. Lowe, Mrs. Preston; men's gloves—Mrs. Lowe, Jean Clark; ladies' gloves — Jean Clark, Mrs. Lowe; infant's outfit—Mrs. Farrow; baby carriage cover—Mrs. Farrow; lady's knit jerkin—Mrs. Lowe, Mrs. Gillman; child's pullover, knitted—Mrs. Preston, Mrs. Gillman; man's sleeveless pullover —Mrs. Lowe, Mrs. Gillman; child's print dress — Mrs. Preston, Mrs. Lowe; bed jacket — Mrs. Gillman; man's scarf—Mrs. Lowe; child's knitted outfit— Mrs. Lowe, Mrs. Grylls; child's dress, short — Mrs. Lowe, Mrs. Preston; work apron—Mrs. Lowe, Mrs. Preston; man's pyjamas—Mrs. Lowe, Mrs. Bullock; boys windbreaker, Mrs. Lowe; short trousers—Mrs. Preston, Mrs. Lowe; short— Mrs. Preston, women's shirtwaist—Mrs. Moloney, Mrs. Preston; appliqued quilt— Mrs. Grylls, Mrs. Rosborough; pieced cotton quilt — Mrs. Grylls, Mrs. Roseborough.

quilt, made from scraps, Beaver Club—Mrs. Bullock; childs quilt — Mrs. Rosborough; wartime quilt — Mary Towns; quilt block, new design —Mary Towns, Jean Clark; bedspread candlewick— Mrs. Preston, Mrs. Lowe; bedspread AOV—Bernice Coons, Lakefield, Mrs. Lowe; towels fancy—Mrs. Lowe, Mrs. Grylls; tea towels—Mrs. Lowe, Mrs. Bullock; pillow cases emb. in white — Mrs. Lowe, Mrs. Gillman; pillow cases crocheted trimmed— Mrs. Lowe, Mrs. Preston; dining room luncheon set— Mrs. Lowe, Mrs. Rosborough; teacloth with serviettes —Mrs. Lowe, Mrs. Gillman; buffet set— Mrs. Rosborough, Jean Clark; 4 hotplate mats—Mrs. Grylls, Mary Towns; wool tea cosy— Mrs. Gillman, Mary Towns; living room, afghan, crocheted— Mrs. Gillman, Mrs. Ballantyne; cushion—Mrs. Bullock; wool cushion ion knited Mrs. Lown; cushion fancy —Mrs. Preston, Mrs. Lowe; needlepoint mounted — Mrs. Gillman; picture embroidered— Mrs. Grylls, Beaver Club; sampler framed —Mrs. Lowe, Mrs. Grylls.

Ladies' Work— fillet crochet coarse Mrs. Rosborough, Jean Clark; fancy crochet, not fillet— Mrs. Gillman, Mrs. Lowe; cross stitch —Mrs. Lowe, Mrs. Rosborough; cutwork embroidery—Mrs. Lowe, Jean Clark; 3 handkerchiefs—Mrs. Lowe, Mrs. Rosborough; knitting bag — Mrs. Gillman, Mrs. Grylls; ladies' purse—Mrs. Moloney, Mrs. Gilman; princess slip—Mrs. Preston, Mrs. Lowe; housedress—Mrs. Preston, Mrs. Lowe; housecoat—Mrs. Moloney; nightgown — Mrs. Lowe, Mrs. Bullock; pyjamas—Mrs. Lowe, Mrs. Bullock; cardtable cover— Mrs. Lowe; button holes on finished cotton garment—Mrs. Lowe, Mary Towns; button holes on finished wool garment— Mary Towns; woollen garment darned— Mrs. Preston, Jean Clark; patch on cotton garment —Mrs. Preston; Red Cross and War Workers competition, Lakefield Branch Canadian Red Cross Society, Missionary and Service Club, Lakefield, Beaver Club.

Judge—M. E. Elliott.

FIRE ARTS.

Watercolor landscape portrait in crayon, animals from life, all won by Mary Towns.

PLANTS AND FLOWERS.

Directors—Mrs. George Spence and Ernie Waldon.

Geraniums—Mrs. Bullock; gladioli —Mrs. Chaplin, Mrs. Bullock; verbens—Mrs. Chaplin; asters— Mrs. Chaplin, Mary Towns; petunias—Mrs. Boyce, Mrs. Chaplin; marigolds and pansies— Mrs. Chaplin; everlastings—Mrs. Bullock, Mrs. Chaplin; begonias—Mary Towns; zinias—Mrs. Chaplin, Mrs. Boyce; best sunflower—Alex Graham; best blooming potted plant— Mrs. Bullock, Mrs. Chaplin; dining table bouquet— Mrs. Chaplin, floral basket, Mrs. Chaplin; Mrs. Boyce; arrangement of flowers —Mrs. Chaplin; hanging basket — Mary Towns; collection of wild flowers—Mrs. Chaplin, Mrs. Bullock.

Judge— Bert Arnott.

BELGIAN KIDDIES WELCOME CANADIANS—Sgt. L. K. Woods, Royal Canadian Artillery, of Saskatoon, Sask., and Pte. M. S. Perkins, Royal Canadian Army Service Corps, of Fort Francis, Ont., are greeted in chummy fashion by three children of Furnes, Belgium.
(Canadian Army Overseas Photo)

WMS Groups Hold Meeting

SPRINGVILLE, Sept. 22 — (ENS) — The September meeting of the W.M.S. was held Tuesday afternoon, when the society had as guests, the members of the Fairmount Society, who provided the program.

Mrs. Bernard Preston, president of the Springville W.M.S. welcome the visiting society and Mrs. C. Hanbridge of Fairmount took charge of the meeting.

Mrs. J. Seymour had charge of the worship period, reading the scripture lesson from John 15. Following prayer by Mrs. Seymour, Mrs. Hanbridge read a poem entitled, "prayer".

The theme chosen for the meeting was, "Life", with Mrs. H. McArthur in charge. Two poems, "Life" and "Compensation" were read by Mrs. J. F. Everson. A paper was given by Mrs. E. Downs, who spoke of the different phases of life, pointing out that the one aim should be to possess God.

"In estimating the success of our life, we so often make the mistake of not making a spiritual estimate", said Mrs. Downs.

Mrs. Arthur's paper was entitled, "A Purpose in Life" and stressed that the greatest inheritance one can possess is to have a purpose in life, Mrs. Arthur, also pointed out that adversity may help people to attain this purpose.

During the program two solos were sung by Mrs. J. F. Everson and Mrs. Russel Earle, "Jesus Saviour Pilot Me" and "If Your Heart Keeps Right". Prayer by Mrs. Hanbidge closed the meeting.

Millbrook News

Miss Kathleen Davis has returned home after her recent appendix operation in Nicholls Hospital, Peterborough.

St. Andrew's Y.P.U. held its initial meeting for the fall recently. One of the events planned for the future is a rally of this section of Peterborough Presbytery Y.P.U. on October 16. Mis Jean Fisher was in the chair. Miss Margaret Dawson read the Scripture lesson, and Miss Jean Burnham gave a talk on "Why I Come to Y.P.U." stressing companionship, knowledge, learning how to conduct oneself in a public meeting, worship of God, training in leadership, and growth in grace. Bruce Ingham, Jr., has charge of the next meeting.

LEAD INVASION—The spectacular landings from the air of the first Allied airborne army in the rear of the Nazis in Holland were led in person by Lieut.-Gen. Lewis H. Brereton, U.S.A., who is shown here.

MADE IN CANADA

At the beginning of the war, no aircraft instruments were being made in Canada. Today a complete range, including the sensitive altimeter, is being turned out in quantity.

Former Native F. B. Ham, Dies

TORONTO, Sept. 22. — Prominent in the grain trade, Frank B. Ham, president of the firm bearing his name, died on Wednesday at his home, 5 DuMaurier Boulevard.

Born in Peterborough, Mr. Ham entered the grain business 40 years ago in Belleville. He moved to Calgary, where he became manager of Western Canada Flour Mills Co., Ltd. Returning East, he established the Frank B. Ham & Co., Ltd., in 1924.

Mr. Ham was a member of the Toronto Board of Trade, the Grain and Feed Dealers' National Association, the Canadian Feed Manufacturers' Association, the United Church, and Mimico Lodge, A.F. and A.M.

Surviving are his widow, Myrtle Mills Ham; a daughter, Mrs F. Talbot, and two sons, John W. and C. J. D. Ham, all of Toronto.

CITIZENSCHIP COURSE

CAPE TOWN, South Africa — (CP). — A course in citizenship with lectures in housing and relief work has recently been taken by senior school children here with the object of training them to be better citizens and better South Africans.

Tea is the Refreshing Beverage

"SALADA" TEA

Carrier Force Raids Sumatra

By CHARLES GRUMICH
Associated Press War Correspondent

ABOARD A BRITISH AIRCRAFT CARRIER OFF SUMATRA, Sept. 18.—(Delayed).—(CP).—A fast carrier task force under Rear Admiral Clement Moody, R.N., smashed the vital railway repair and maintenance centre at Sigli in Northwestern Sumatra to-day in a surprise attack that met little or no opposition.

It was the British Far Eastern fleet's sixth such offensive thrust since April.

Carrier-borne bombers, escorted by fighters, crossed the northern Sumatra mountains to reach the target and unload their bombs upon Sigli, which is situated inside the approaches to Malacca strait.

The attack left great clouds of smoke rising from the target area. One plane failed to return, but the Japanese made no attempt to intercept the Allied surface forces.

The lack of opposition led to the conclusion the Japanese are shrinking inside their "co-prosperity sphere," risking little in the defence of its outer perimeter.

This raised the possibility of more extended operations by the Far Eastern fleet, embracing such alternatives as:

1. Support of any combined operations by the Southeast Asia Command extending from Arakan in western Burma to Sunda strait.

2. Storming down Malacca strait toward Singapore, neutralizing or seizing such enemy-held naval bases as Sabang and Penang on the Malay side.

3. Responding to any call to join American forces in the Pacific for a sea-air showdown with Japan.

The National Situation As Regards Milk

IT HAS been a good thing for Canada's war effort, including aid to Britain and her Allies, that this country has a huge output of MILK.

Canada's dairy farmers are to be congratulated upon the quantity and quality of their production.

Milk — humanity's most nearly perfect food — contains more of the needed proteins, vitamins and minerals perfectly combined than any other food item. It is an important factor in the well-being of warriors and civilians alike and *doubly* important in wartime.

If we are to keep pace with the needs of both fighters and workers, *there must be no waste of milk!*

We urge our fellow-Canadians to help by making use of *every drop.*

Enlist yourself and your family NOW in a patriotic and sincere endeavor to see that not a drop of MILK is wasted.

Silverwood Dairies, Limited

MEMORIAL HEALTH AND RECREATION CENTRE

You are asked to support this campaign to your utmost. Be loyal to our fighting forces and children of Peterborough.

AMMUNITION IS AVAILABLE AT OUR STORE— Bring in your permits and we supply you with your quota of shells.

NU-WALL WALL PAINT

The water-mixed Paint that is really washable . . . Odorless . . . 2-hour Drying. Nu-Wall has no offensive odor . . . in white and 10 lovely pastel tints. Use it with confidence on walls and ceilings.

NEW PRICES:

5 lb. Pkg. WHITE 90c
2½-lb. Pkg. WHITE 55c
½-lb. Pkg. TINTING COLOUR (10 shades) 25c
5-lb. Pkg. (9 shades) cream, buff, naples green, primrose, neptune green, peach, pale blue, ivory and pink. Pkg. $1.00

Fruit Jars

Crown. One quart, per doz. Special ... **1.04**

CLOTHES LINE

Wartime rope 3/16". Per lb. **35c**
Approximately 2 ft. for 1c

MAZDA
LIGHT BULBS

15, 25, 40 and 60 watt. New price **15c**

Wizard Sheep Manure

Due to labor shortage there was a short supply this spring. Now we have some and strongly recommend taking your Fall and Summer 1944 requirements.

5 lb. bag 40c
10 lb. bag 70c
25 lb. bag 1.10
50 lb. bag 2.00

1 lb. Pkge. **59c**

POT CLEANERS

Golden Fleece. Use with hot water and soap. Each **10c**

2.85

White enamelled, black trim, three-coat high grade, Percolators, each 2.85
Double Boilers 2.85
Dish Pans 2.85
Roast Pans 8.50
Covered Kettles 3.45
Saucepans, with inside measurement markings 1.10

ELBOWS

To match pipes
Medium **25c** Heavy **35c**

STOVE PIPES

Black sheet iron stove pipes
Medium **20c** length
Heavy, per length 25c

National Six-Man Hockey Games

The most popular game of the year. Good fun **5.95**
Deluxe National Six Man Hockey Game 7.50
Standard National Nine Man Baseball Game 5.95

"SAVE AT CHOWN'S IN '44"

HUBERT
CHOWN HARDWARE
417 GEORGE ST. WE DELIVER DIAL 6186

UNIQUE WELCOME—Here is a sample of the welcome the British troops received from the Belgians when they liberated Brussels. It shows young Belgians extending a warm welcome to Tommies from the cover of a slit trench during the advance to Brussels. The girls throw kisses at their Allied liberators.

WRITE OFTEN... WRITE CHEERFULLY TO THE BOYS AND GIRLS OVERSEAS

A Suggestion from
COSGRAVE'S WHITE LABEL BREWERY LIMITED
TO BUILD MORALE

Main Street Topics

WINS GOLF TITLE

The senior gold championship at Kawartha was won Thursday by C. S. Cummer, who defeated J. W. Geraghty one up.

AUXILIARIES BENEFIT

All proceeds from Thursday's Waste Paper Drive will be equally divided between the Army, Navy, Air Force Auxiliaries, and the Merchant Marine, Mrs. R. Whalon, director, told the Examiner today.

LIGHTS AGAIN

Although few downtown stores managed to get their sign-lights blazing Thursday, residential sections blossomed out with lights on verandahs and porches. Murray and Brock streets were among the noticeable.

ONE OUTHOUSE DESTROYED

A small wooden building blazing furiously brought three phone calls and a box alarm to the firehall this morning, and resulted in two fire-fighting units and the chief's car speeding to the fire. The outhouse was a total loss, and a shed attached to it had one wall burned out. Actual loss was not high, and the fire took place at 181 River Road north, at the rear of Vern Lillow's residence.

LEFT PAPER

All the paper not collected by the trucks Thursday evening, will be collected, if possible, sometime today or this evening. Drivers said that many people left paper on verandahs, and owing to the darkness, some of it was undoubtedly missed. However, Board of Works trucks were out on the streets early this morning, finishing the job.

LIVING-ROOM DAMAGED

Fire and smoke thought to be the result of a dropped cigarette caused damage estimated at between $200 and $300 in the living-room of the James Foster residence, 589 Reid street, early Thursday night. The call to the Fire Department was received at 5.30 p.m. A chesterfield chair was burnt, and the curtains and the side of the wall were scorched by flame and smoke. A second alarm, at 7.50 a.m. this morning, was for a chimney fire at 674 Reid street, home of Mrs. E. Ferguson.

NEW WAY

A new high in romance was reached Thursday, by two girls perched in a dump-truck parked on George street....flirting.

TRAIN CHANGE

T. G. M. Jamieson, ticket agent at the C.P.R. reported today that the night train out of Peterborough on Sundays will change time next Sunday September 24. This train has been operating on a summer schedule at 7 in the evening. Now it will leave at 5:30 in the afternoon.

ARMY CASUALTIES

Today's casualty list carries the name of L-Sgt. Ian Wallace Johnston, son of Mrs. Gertrude Johnston, 77 Bond street, Lindsay, who was killed in action fighting with the Royal Canadian Artillery. Also from Lindsay is Pte. George Owen Baber, who has been severely wounded with an Eastern Ontario regiment. His wife, Mrs. Jessie C. Baber, lives at 72 Albert street south, Lindsay.

MISTAKEN IDENTITY.

An Examiner employee who left the Lindsay Fair late Saturday night reports having found 20 flags, British, Canadian and four R.C.A.F. emblems, in the back of his car this week. It is his supposition that the person dismantling one of the booths at the fair which was decorated with flags, deposited them in his car on the mistaken assumption that it was another automobile altogether.

STOCK INDIAN RIVER.

The first batch of brown trout to be planted in neighborhood waters this year passed through the city today on their way from the Codrington hatcheries of the Department of Game and Fisheries out to Indian River, where they will be placed in the stream near the bridge.

The consignment, which came by truck, consists of nearly 2,000 yearlings, healthy and fat and averaging about four inches in length.

Tag Day Brings $200

COBOURG, Sept. 22 — (ENS). — Proceeds from the recent tag day held by the Children's Aid Society resulted in $200 being raised for the Northumberland and Durham branch of the Children's Aid Society. The workers canvassed homes as well as tagging on the downtown streets.

Dr. Herbert Young will be out of town from September 24 to October 7.

TO-NIGHT—HEAR

Col. R. T. E. Hicks-Lyne

DISCUSS THE

PETERBOROUGH MEMORIAL COMMUNITY CENTRE

CHEX 1430 On Your Dial 6.15 P.M.

Boys and Girls

Don't Forget the Four MONSTER PARADES

Tonight

In Support of the Peterborough Memorial Community Centre

FOUR STARTING POINTS

1—Starting at ARMOUR HILL led by the Boy Scouts and the Rangers' Bugle Band. Parade Marshal, Ex-R.Q.M.S. H. White.

2—Starting at CONFEDERATION SQUARE led by the Air Cadets with their band. Parade Marshal, Ex-R.S.M. A. Jackson.

3—Starting at CHARLOTTE and DOWNIE streets led by the Girl Guides with the Women's Voluntary Service Corps. Parade Marshal, Sgt. J. Broadhurst, 4th Field Battery.

4—Starting at CANADA PACKERS on George St. led by the Sea Cadets with their band. Parade Marshal C.S.M. Rankin.

PARADES ASSEMBLE, 7.30 P.M.

Dress Up—Decorate your wagon or bike—Bring your pets—Bring your flashlight—Paint posters to carry—Bring noisemakers—Have real fun.

SING THIS SONG

To the Tune of "The Farmers in the Dell"

We want a Memorial Hall,
We need a Community Hall,
Help roll the dollars in,
We'll build a Community Hall

Parade Goes On, Rain or Shine

If It Rains Parade Will Be to the Armouries

The Peterborough Examiner

VOL. XC. No. 226 FRIDAY, SEPTEMBER 22, 1944 PAGE NINE

Lieut. D. Rogers Veteran Of Five Invasions

One of the gallant young Canadians, who made naval history off the coasts of France on D-Day, working with the Royal Canadian Navy's newest branch.... landing craft.... Lieutenant Dave Rogers, son of Mr. and Mrs. Claude Rogers, 11 Fleming Place, has arrived home for a two-months leave, after spending two months transporting troops across the English Channel, and landing them on the beaches of France.

During the initial assaults on the section of the French coast to which his craft had been assigned, Canadian troops were carried across, Lieut. Rogers recalled. Most of them, at first, were members of the Stormont, Dundas, and Glengarry Highlanders, who have since made fighting reputations in some of the toughest corners of Nazi resistance in Normandy.

"It was our job to take the troops over, land them on the beaches, then go back to England for more," he said. Explaining that there were more than a thousand landing craft in operation during the first hours of the blitz on France, he said they first were gathered together in what are termed "sailing areas," then convoyed across. Often, it would take no less than eight hours to sail the channel each way, he said, adding that some of the landing craft carried more than 200 men, complete with battle equipment. Each man, he said, had his berth in the lower part of the vessel.

Little Resistance.

"No, there was not much active resistance to the landings, ... at least, not at the section where we took our troops at first," the young sailor said. "There were plenty of mines scattered on the beaches, and some machine guns. No resistance came from German surface craft though, and planes were never allowed to bother us during the day."

Sometimes, he pointed out, planes would bomb and strafe during the night, but not at all in force.

"The men that were carried over on our boat acted marvellously under the strain and tension of those early hours before the dawn. There were no break-downs, or hysterics, and they were particularly well-behaved in view of the fact many of them were going into actual combat for the first time. Some however, were veterans of Dieppe, and expected much worse things than came."

Part of Lieut. Rogers' duties, as an executive officer on these landing craft, are to navigate, to do watch-keeping duty, and signalling. His position is on the deck of the big craft, while down below, there is another crew to take care of the engine work.

Seen Most Action

The young sailor, who has been in the Navy for three years, estimates he has travelled more than 60,000 miles in that time. Undoubtedly, he has seen more action than any other seaman from this city and part of his experiences include Dieppe, the invasions of North Africa, Oran, Italy and Sicily. The only reason he missed the invasion of South France, was that he was still hard at work pouring men into Northern France, at that time. Of all the action he has seen, he thinks the landings on Italy near Reggio were the easiest, from a military point of view. It was totally unexpected by the enemy, and many of the Germans had left the area beforehand.

He had been stationed in the southern part of England four months before the France invasion, and took part in many landing exercises during that time. "Of course, those practices were mainly for the soldiers," he said.

Smashed Barriers.

One of the highlights of the big invasion, was smashing through the barriers the Nazis had erected in the water, to keep landing craft from the beaches. There were many rails, criss-crossed in the water, and in order to land the men, the barges had to crash through them. It wasn't very difficult though, Lieut. Rogers, said, explaining that some of the landing craft were so huge it was an easy thing to do.

Lieut. Rogers liked England, and would like to visit there after the war. While there he saw many robots, and he told of seeing fighter planes, flying alongside the bombs, then sliding under them and rising up to tilt the robots' wings, so that they would drop harmlessly into the water before getting to England. Many, also, were shot down by gunfire.

In all the time he has spent overseas, he has never been wounded, he told the Examiner, after touching wood.

"Yes, the invasion of France was a thrilling spectacle," he said. "In those landing craft, everyone, I think, was a little nervous, but when those Canadians disembarked from the barges, they went right into the fighting, with no hesitation at all."

During the leave, he expects to visit his father, Claude Rogers, who is in Arizona.

MULETEERS AID ALLIES

NICOSIA, Cyprus — (CP).—Cypriot muleteers have played an important part in bringing up supplies for Allied forces during mountain battles in Italy. They won praise after the capture of Monastery Hill at Cassino.

ARRIVES HOME—After seeing action while serving with the landing craft division of the Royal Canadian Navy, Lieut. Dave Rogers, son of Mr. and Mrs. C. Rogers, 11 Fleming Place, arrived home recently for a two-month leave.

Stealing Case Delayed Again

The machinery of the law, for a number of reasons, is having difficulty in disposing of the cases of three young French-Canadians arrested last month on two charges of car theft and a third count of stealing a quantity of clothing from Isadore Black.

Two of the trio, Albert Marcoux, Gaspe, Que., and George Houde, St. Prosper, Que., pleaded guilty to all three counts and Houde has already been sentenced to the Ontario Reformatory. Marcoux, who has not completed his evidence in the hearing of similar charges against Leopold Gingras, Montreal, who pleaded not guilty, is still awaiting sentence while the Gingras trial commenced some weeks ago, has not yet been completed.

This morning he was again remanded for a week because his lawyer could not be here and it was intimated that there would probably be another remand next week because of the absence on vacation of one of the provincial officers connected with the case.

Richard Moher, who entered written pleas of guilty to both charges, was fined $5 and $2.50 costs for speeding in Lakefield, and $3 and $2.50 costs for not stopping before entering a through highway.

Fish and Game Group Votes Memorial $25

A contribution of $25 to the Memorial Centre drive for funds was made by the Peterborough Fish and Game Association at a meeting held in the Chamber of Commerce building Thursday evening.

The association decided also, that its next meeting would be a public one, sometime around October 25, and that motion pictures of fishing and other appropriate subjects would be displayed.

The following accounts were approved and payment made forthcoming: salt, $2.40; flowers, $2; telephones, $4.55.

Among those attending were C. Kingan, president, Fred Marshal, acting secretary, W. B. Harvey and W. Addyman.

War—4 Years Ago

(By The Canadian Press)

Sept. 22, 1940—R.A.F. attacked nine French and Belgian ports, also military objectives in Holland and Germany. British naval forces bombarded enemy positions at Sidi Barrani. Vichy granted Japan "special facilities" in Indo-China.

SUFFERS EYE WOUND — Gnr. George Willis Manley, 28, has received an eye wound while fighting in France, his wife, on Otonabee street, has been notified. The injury was caused by a phosphorous bomb. When he enlisted June, 1940, he was employed at the Canada Bread, and has been serving with an anti-tank unit.

Robot Victims Get More Personal Help

In a democratic country, good citizenship is bound to be reflected to a large degree by how any individual measures up to his or her responsibilities as a citizen, in which the personal element must needs play a very leading part.

No better illustration how this sense of personal responsibility was felt by large numbers of people in Britain, is simply told in the story of how they opened their homes in the early days of the enemy air attacks on Britain, to the almost countless numbers who for safety sake had to leave their own homes, either from fear of what might happen or because they no longer existed at all.

Before very long, a large amount of this available accommodation was exhausted, so resort was made to housing people in vacant property that would afford a roof over their heads, and large numbers of people supplied furniture that could be spared from their own homes to give them a helping hand, demonstrating above all the sense of personal responsibility they felt in the matter, besides a genuine sympathy for those things so essential in their everyday life.

Looking at this scene from a distance of over 3,000 miles away, it is hardly possible to visualize to the full extent what it has all meant, but if signs mean anything at all, it is best told with what eagerness large numbers of these evacuees started to trek back to their former homes when they thought the danger was passed, in spite of repeated warnings not to do so, proving of course how deep an affliction it had been to leave them in the first place.

12th List of Personals

From this distance numbers of people living hereabouts have felt this same personal responsibility in helping their fellow Empire citizens, which naturally is linked also with a genuine sympathy for those in distress, best evidence of which is seen in the appearance today of the 12th list of purely personal contributions to appear since July 11, when a special appeal for such was made supported by His Worship Mayor Hamilton.

One of the outstanding features of these personal lists that should be quite apparent, lies particularly in the one noted today, from the fact that each and every one has given on former occasions, not once but many times, showing that their convictions of both the need and their responsibility as good citizens of the Empire, are such that they must play their part in this personal way to help the war effort through the humanitarian work that the Peterborough and District British War Victims' Fund carries on for that purpose.

A further instance of just how one contributor today responded is related through the secretary of the fund receiving a call, when a reader of this column a few days ago learned that $345 was needed to complete the next donation. His request to be included for the sum of $5 was just one of those exhilarating moments which makes this management job very worth while, and certainly prompts a continuance of these personal lists, another of which will be commenced at once.

Previously acknowledged	$80,278.83
L.E.H., receipt No. 3903 ..	10.00
Mrs. DeGraw, 521 Hunter street W.	5.00
Mrs. William Shannon ...	3.00
Mrs. B. Chesler	2.50
A. Weddell	5.00
Fred G. Mann	5.00
The Extra Cent a day from E.A.L.M. and W.	5.00
E.M.F.	2.00
J.L.T., receipt No. 3874 ...	5.00
Andrew Jack, 274 William	5.00
Nancy, receipt No. 3906 ..	5.00
Total to date	$80,331.33

Rambling Reporter

KNOWS THE ANSWER

Mr. R. Whalen, director of the Peterborough Waste Paper drive, tells this one: After posting one of those waste paper campaign posters on a tree in front of her house, a boy and girl, both of pre-kindergarten age, ambled by, and the girl asked the little boy what the poster said. After some consideration, deep concentration and other mannerisms designed to impress his little companion with his knowledge, the youngster blurted out, "It says, 'Keep off the Grass'".

21st BATTALION ASSOCIATION

BANQUET

PRINCE GEORGE HOTEL
King and York St. Toronto

SATURDAY, SEPT 30th
7.15 P.M.

All members are requested to attend. Dinner will be followed by a floor show. Please notify the Toronto secretary.

WALTER G. BATLEY
422 GLENHOLME AVE.

KILLED IN FRANCE—Sgt. E. C. (Bud) White, B.E.M., son of Mr. and Mrs. David White, 319 Burnham street, is reported to have died of wounds, which he received in France August 22.

Sgt. Bud White Dies Of Wounds

Sgt. E. C. (Bud) White, B.E.M., who was previously reported wounded August 22, is now reported to have died of wounds, received while fighting with the Black Watch unit in France, his parents, Mr. and Mrs. David White, 319 Burnham street, have been notified. The date of his death was listed as September 14.

Enlisting in the Prince of Wales Rangers in March, 1942, Sgt. White won the British Empire Medal while serving in Canada. He went overseas in the early part of this year, and since then has been attached to the Montreal Black Watch Regiment.

Prior to enlisting, Sgt. White was employed in the Wire Department of the C.G.E. He was well known in athletic circles and took part in baseball and other sports.

Surviving are his parents, two sisters, Mrs. Basil Williams and Mrs. Earlewood White of Peterborough; two brothers, Gerald of Peterborough and Robert, serving with the RCNVR on a frigate.

Lt. A. Carlisle Returns Home

"Very glad to be home," is Lieut. Alex Carlisle, R.C.N.V.R., the son of Mr. and Mrs. G. Douglas Carlisle, Weller west, who arrived in Peterborough Wednesday night after participating in invasion landing operations since D-Day.

Lt. Carlisle was the recipient of much publicity—"much, too much," he says, as the result of a lucky escape on his first crossing of the Channel. He was thrown from the forward end of his ship—a landing craft, infantry, light—when a mine exploded, was forced under the keel of the vessel, but managed to come up with only a few bruises on the other side.

Since that time, he said today, he has been in almost continuous action delivering men and supplies safely to the shore of France, but without any of the mishaps that characterized his first trip over. He has even sailed on the same ship, which was crash-landed on the beach after the explosion and later nursed back to the safety of a dry-dock for repairs.

Home on a 30-day furlough, Lt. Carlisle has been overseas since November of last year. He enlisted in the Navy back in October, 1941, and before going to England was stationed in British Columbia, sailing out of West Coast ports on convoy duty.

Outsiders Send Donations To Centre Fund

Col. R. T. E. Hicks-Lyne, Peterborough Army officer just returned from overseas, will speak to-night at 6:15 p.m. over CHEX on the subject of the proposed Memorial Community Centre. Commanding officer of the Stormont, Dundas and Glengarry Highlanders when they left for overseas, he has recently been in charge of Canadian Records in England.

Col. Hicks-Lyne will devote his address to a discussion of the features of the Centre as they appeal to servicemen, stressing in particular the advantage of having a living memorial to Canadian dead rather than a stone monument.

Total contributions now tabulated at the office of the Community Centre have reached $90,000, with a figure of $20,000 recorded in the employees canvass.

To-day brought word of three contributions from outside the city. They are all from former Peterborough boys, whose interest in their old hometown appears to have suffered no diminuation even though they are no longer members of the community. Both Lt.-Col. Wilfred W. Stratton and J. Reginald Stratton of Toronto have sent $100 gifts; and a third donation for the same good round figure of $100 was received from a Peterboroughite who is now in business in London, Ont.

This man, writing to a friend in the city, has the following to say: "Here's hoping the campaign will be most successful and that all plans well and truly laid, effectively matured and carried through to completion, will make Peterborough a sound, model sporting centre, in the interest of its splendid background, its present citizenship, both young and old, and its generations to come."

"Peterborough," he concludes, "is to be congratulated on this effort towards better Health, Culture and Recreation. Here's hoping again."

Arrest Motorist After Car Crash

Selbourne R. Woods, 18, of 723 New Romaine street, was remanded until tomorrow morning for sentence in police court today after he had entered a plea of guilty to a charge of failing to remain at the scene of an accident.

Woods was arrested by Constable Leo Murphy last night as a consequence of a report by William James that his parked car had been struck and damaged by a hit-and-run automobile in front of George Street Church on Wednesday night. Eye-witnesses of the affair reported that after the crash the lights of the hit-and-run car had been extinguished and the machine had continued north on George street and into London street.

Woods told the court this morning that so far he had done nothing to recompense the owner of the other car for the damage done in the crash.

Dennis Gallager, Arnprior, Ont., who entered a plea of guilty to a drunk charge, was fined $10 and $2.50 costs.

David Robertson, Gravenhurst, who pleaded guilty as a second offender, was fined $50 and costs.

REPORTED KILLED IN ACTION—Gnr. James Vincent Bianco, son of Mr. and Mrs. N. Bianco, 284 Park Hill road, has been killed while serving in Italy. The soldier was a member of the permanent Army.

F.O. Clare Brooks Reported Killed

YOUNG'S POINT, Sept. 22 (ENS) —Flying Officer Clare Brooks, R.C.A.F., who was previously reported missing, is now officially reported killed in action, according to word received by his parents here. Authorities stated that his body had been recovered and the funeral took place September 19 at Dunbarton cemetery, Scotland.

Before enlisting two years ago, F.O. Brooks was employed at the DeHaviland plant, Toronto. He graduated as a pilot and since going overseas, had made many operational flights.

Surviving are his widow, formerly Frances McDermid, Toronto; his parents, Mr. and Mrs. W. E. Brooks, Young's Point three brothers, Staff Sgt. Oswald Brooks, R.C.O.C., France; Adrian of Peterborough, and Russell of Toronto; and two sisters, Mrs. E. Johnston, Young's Point, and Helen of Peterborough.

NOTICE

The business of the late Walter T. Belleghem conducted for over 60 years under the firm name of D. Belleghem and Sons Funeral Directors and Furniture Dealers will be continued in the future under the same name and staff.

The Funeral Service department will be in charge of a qualified, experienced and understanding staff capable of giving the same sympathetic service as in the past and the furniture department will be under capable management.

D. BELLEGHEM AND SONS
188 Hunter St. W.

BLOOD DONORS — URGENTLY NEEDED IMMEDIATELY

Never was the need for blood serum so great.

At no time have Canadians had a greater opportunity to serve their country.

Our men are fighting on all fronts, and robot bombs are causing thousands of casualties in England.

Some will die, but many will come safely through to health and happiness again, if you but do your part to help them.

An early victory is assured, but happiness in victory means to each home the safe return of its loved ones.

The future of Canadian Servicemen and Women depends on YOU!

So little is this pint of blood to give,
That, far away, a dying man might live;
Take this, my blood, and know a part of me
Has gone ... to keep my homeland free.
.... Doris Lyon Stinson

YOUR HELP IS NEEDED NOW!

RED CROSS BLOOD DONOR CLINIC - 135 BROCK ST.
Send in Your Name or Phone 8284 or 8633

BACK THE KIDS—ATTEND TORCHLIGHT PARADE TONIGHT 7.30 P.M.

Mrs. A. J. Dorion, of Toronto, is visiting Mrs. S. Deyman, 211 Rubidge street.

◇ ◇ ◇

The date for the Sectional Rally of the Women's Missionary Society, has been set for October 5, in Norwood United Church.

◇ ◇ ◇

Mr. and Mrs. Jack Playford, 32 Lafayette avenue, are celebrating their tenth wedding anniversary today.

◇ ◇ ◇

Rev. J. R. Bick of Campbellford, uncle of the groom, officiated at the recent Bick-Smith nuptials in George Street United Church.

◇ ◇ ◇

Among the out-of-town guests at the recent Shaw-Fitzgerald wedding were Mr. and Mrs. Fred Lindsay and Mrs. J. E. C. Hannah, of Oshawa.

◇ ◇ ◇

Mrs. M. Pakenham, Water street, left this morning for Leaside, where she will visit her son and daughter-in-law, Mr. and Mrs. W. E. Pakenham.

◇ ◇ ◇

Mrs. H. C. Sootheran, Mrs. T. J. Carley, and Miss L. Brownscombe have returned to Peterborough after attending the annual meeting of the National Council of the Y.W.C.A., held in Toronto.

◇ ◇ ◇

Miss Barbara Zufelt, of Harwood, is spending a holiday with her aunt, Mrs. V. E. P. Zufelt, 573 Sherbrooke street. Mrs. George McCauley of Kingston, is also a guest of Mrs. Zufelt.

◇ ◇ ◇

Sgt. Gwen Record, R.C.A.F. (WD) paid a short visit to her home in Peterborough on Wednesday, en route from Macdonald, Man. to No. 9 B. and G. school at Mont Joli, Quebec, where she has been posted.

◇ ◇ ◇

Mr. and Mrs. W. B. Ketcheson, of Stirling, have announced the engagement of their daughter, Vera Evangeline Ketcheson, to Gordon George Bailey, son of Mrs. Bailey and the late G. A. Bailey of Harold. The wedding will take place early in October.

◇ ◇ ◇

Mr. W. Franklin Rickard, M.P., and Mrs. Rickard, of Newcastle, have announced the engagement of their daughter, Jean Ferguson, to Clarence William Shipley, son of Mr. and Mrs. William B. Shipley, of Oakville. The wedding will take place Saturday, October 7, in Newcastle United Church.

◇ ◇ ◇

Mr. and Mrs. W. Williams, 263 Engleburn avenue, are celebrating their 44th wedding quietly today. They were married in England, and came to Canada 32 years ago. Mrs. Williams, who was a teacher in a girls' school, says that she remembers that they had perfect weather for their wedding day, and that the children of the school lined up outside the Church to wish her happiness as she left after the ceremony.

◇ ◇ ◇

Out-of-town guests at the recent Bick-Smith nuptials were: Rev. J. R. Bick and Mrs. Bick, Campbellford; Mr. and Mrs. S. Bick, Mr. and Mrs. G. Kimble, Mr. and Mrs. J. Anderson of Bobcaygeon; Mrs. G. Waller and Mrs. F. Hazelton of Lindsay; Mr. and Mrs. L. Anderson, Mr. and Mrs. H. Cryderman, Mrs. R. Delling, of Bowmanville; Mrs. W. Best, Omemee, and Mr. and Mrs. H. Wildman, Norwood.

◇ ◇ ◇

Attend Meeting

Peterborough industrialists attending a meeting of the Industrial Accident Prevention Associations held at the Royal York Hotel, Toronto, Wednesday, included H. A. Cranfield, Canadian General Electric Co., Ltd., chairman of the Central Ontario division of the associations, who presented the divisional report; F. J. Overend, the Peterborough Lumber Co. Ltd., chairman of the Woodworkers' Accident Prevention Association; H. T. Cranford, Western Clock Co. Ltd., chairman of the Metal Trades Accident Prevention Association; and L. H. Ingram, the Quaker Oats Co. of Canada Ltd., chairman of the Millers' and Feed Manufacturers' Accident Prevention Association.

◇ ◇ ◇

Normal Students Guests

Normal School students were entertained at a social evening at the first regular meeting for the fall season of George Street Young People's Union. The evening opened with a scavenger hunt, in which everyone joined, followed by a sing-song and a worship service, in charge of the president, Miss Mary Duncan. At the close of the meeting, refreshments were served.

◇ ◇ ◇

Fraserville Ladies' Aid

FRASERVILLE, Sept. 22. — (ENS) —The regular meeting of the Fraserville Ladies' Aid was held on the church lawn with a small attendance. The afternoon was spent in quilting until the supper hour. The Scripture lesson, taken from 12th chapter of Mark, was read by Mrs. F. Lackey, followed by prayer by the president. It was decided to send Christmas boxes to the boys of this locality who are serving overseas. The program for the afternoon was in charge of Mrs. Stewart Hogg and consisted of a reading by Mrs. L. L. McClenaghan entitled "Beauty by Ashes." Mrs. Rollie Atchison read a poem entitled "Reality" and also Mrs. W. Waterman read a poem on "Something Good About You."

◇ ◇ ◇

St. David's Society

Mrs. G. Pakenham, Water Street, was hostess on Wednesday evening for a social evening for the members of the St. David's Welsh Society. The evening was spent in games, supervised by Mrs. W. Davies, and singing, with several members giving solos. Miss M. Flowers was at the piano. Winners of the games were Mrs. H. A. Siddall and Mrs. D. Bell, and after the vote of thanks to the hostess had been moved by Mrs. R. Jones, president, refreshments were served. Members were reminded of a card party to be held on October 3 at the home of Mrs. J. Henderson, Boswell Avenue.

◇ ◇ ◇

Plan Concert

Plans for a concert to be given in Peterborough by Dr. Charles Peaker, of Toronto, were discussed at the first business meeting of the season of the Peterborough branch of the Ontario Music Teachers' Association, and further discussions were left to the program committee. The Scholarship Fund was reviewed, and its various points discussed. The names of two members, to act as delegates to the annual meeting of the O.M.T.A., being held October 2 in Toronto, were submitted, and they were to be asked to attend. Mrs. J. Smith presided.

◇ ◇ ◇

Mission Circle Meets

Monday evening, September 25, in St. Andrew's United Church, was announced as the date for the Mission Circle Rally, at the first meeting for the season of the Living Link Mission Circle of Trinity United Church. The devotional period was taken by Miss Doris Taylor's group, with Miss Flora Metcalfe reading the Scripture, and Miss Doris Memorial leading in prayer. Mrs. S. Constable gave the story from the study book. Miss Mignon Mayneord, president, presided. After the meeting had been adjourned, Miss Doris Taylor's group served refreshments.

◇ ◇ ◇

Bride's Friends Entertain

Prior to her recent marriage Mrs. T. P. Millan, nee Ruth Harris, was entertained on several occasions by friends and fellow workers. Among the showers given in her honor was a cup and saucer shower at the home of Mrs. F. Gray, Rubidge street. A group of the bride's friends were also present at the home of Mrs. D. Miller, Boswell avenue, when Mrs. McMilan received a tri-light floor lamp and a vase, as a wedding present from the group.

◇ ◇ ◇

Bride Has Five Showers

Prior to her marriage on Thursday to Vernon O'Donoghue, Miss Irene Kelly was guest of honor at several showers. Miss Lois Nelson, Water street, entertained at a miscellaneous shower, when fellow employees of the bride of the Armature department, were present. Friends and neighbors gathered at the home of Mrs. George Cunningham, Frank street, for a miscellaneous shower in honor of the bride, and Miss Muriel Henry of Brown street, was hostess for a linen shower.

Other entertainments for the bride included a pyrex shower at the home of Miss Marjorie O'Donoghue, Rogers street. Her fellow employees of the Armature department presented Mrs. O'Donoghue with a table lamp.

DOUBLE WEDDING—An event of wide interest will take place in St. Peter's Cathedral on September 30, when a double marriage ceremony will be solemnized. Miss Margaret Frances Corkery (Upper Left), daughter of Mr. and Mrs. John R. Corkery, will be united in marriage to Lieut. James Francis Dunn (Upper Right), son of Dr. J. F. Dunn and Mrs. Dunn, of Almonte, Ontario. The bride-elect is a graduate of the University of Toronto, and the groom is a graduate of the University of Toronto and Osgoode Hall. Miss Mary Nora Corkery (Lower Left), daughter of Mr. and Mrs. John R. Corkery, will become the bride of Capt. John Francis Brown, United States Army (Lower Right), son of Mr. Kenneth L. Brown and the late Mrs. Brown, Niagara Falls, N.Y. Capt. Brown is a graduate of Niagara University.

Needlecraft Pattern

These cross-stitch pansies lend gay color to cloth or scarf! The design is mainly 5-to-the-inch crosses that work up quickly.

This bold cross-stitch makes handsome linens. Pattern 968 has a transfer pattern of 8 motifs 1¼ x 2 to 11¾ x 11¾ inches; stitches.

Pattern Number ....

Size ....

My Name ....

....

Address ....

I enclosed 20c for postage

Personals and Social

Mrs. L. P. Bick Honored Prior To Wedding

Prior to her recent marriage, Mrs. L. P. Bick, nee Dorothy Jean Smith, was guest of honor at several entertainments given by friends and fellow employees. Miss Elsie Johnston entertained at her home in Nassau, where the bride was presented with a lovely walnut table. Mrs. Scott Wildman and Mrs. Alex. Scott were joint hostesses at the former's home, Aylmer street, for a personal and cup and saucer shower when the bride received many gifts.

The girls from the bag factory shipping office and main office of the Quaker Oats Company entertained at a miscellaneous shower, and employees of the shipping office presented the bride with an eight-piece set of plates and goblets in marigold crystal.

Mrs. Frank Smith, 602 Charlotte street, recently entertained at a trousseau tea in honor of her daughter, Dorothy Jean, now Mrs. L. P. Bick. Mrs. Alex. Scott, sister of the bride, was at the door, and the bride received the guests with her mother. Pouring tea at a tea table, set with a lace cloth and centred with a mixed bouquet of asters, were Miss Bernice Hall, aunt of the bride, and Mrs. Ross Bick, sister-in-law of the bride. Those assisting in serving were Misses Adeline Johnston, Vera Miller, Loretta McDougall, Ila Kimble and Mrs. Scott Wildman. Misses Jean Fowler, Elsie Johnston, Vera Davidson and Mary Alexander assisted in the showing of the gifts and the trousseau.

Murray St. W.A. Holds Afternoon Tea

An attractive tea table was the centre of interest at a fall tea sponsored by the Women's Association of Murray Street Baptist church, Thursday afternoon, at the home of the president, Miss A. Morgan, on the corner of George and Murray streets. The table, set with a lace cloth, was centred with a striking bouquet of salvia and white cosmos in a large silver bowl on a reflector, and was flanked by white tapers in silver holders. A silver tea service was set at either end.

Vieing with the tea room in popularity, was the home cooking table, filled with delicious home baking, which did a brisk business. Supervising the sales were Mrs. D. Hunter, Mrs. W. Hardwicke and Mrs. D. Loomis.

Receiving with Miss Morgan were Mrs. J. H. Sutcliffe and Mrs. M. Pringle, Mrs. G. W. Fitzgerald welcomed the guests at the door, and Mrs. J. S. Graham welcomed them in the living room. Pouring tea were Miss M. Ellis, Mrs. A. Campbell, Mrs. L. J. Pettit and Mrs. H. H. Graham. Assisting in the tea room and with refreshments were Miss N. Stenton, Mrs. J. Thompson, Mrs. J. Brown, Mrs. A. Frize, Mrs. G. M. Stenton and Mrs. R. Gavine. Mrs. Stenton and Mrs. Gavine were general conveners for the event.

Mrs. W. Shearer Given Lapel Pin

BUCKHORN, Sept. 22.—(ENS).—Mrs. Wallace Shearer, who is leaving soon for Alaska, was presented with a jewelled lapel pin by members of the Buckhorn Women's Institute, at their regular meeting held at her home this week. The presentation was made by Mrs. W. Ziroff, and Mrs. M. Montgomery read the address.

Topics for discussion were home economics, relief and community activities and war work, as well as farm forums and the plan for hospitalization in the institute. A reading, "Training Children to Take Responsibility in the Home," was given. After the meeting the hostess and her helpers served refreshments.

Staff Honors Dr. Bannister

Dr. J. A. Bannister and Mrs. Bannister, and Miss Helen Bannister, who are planning to leave Peterborough next week, to take up residence in Port Dover, were guests at a farewell dinner Thursday evening, given by the staff of the Normal School. Dr. Bannister, formerly principal of the Normal School, has bought a house in Port Dover and intends to make his home there. Members of the staff gathered to bid him farewell, and wish him the best of luck.

Those present included the guests of honor, Dr. J. A. Bannister and Mrs. Bannister, and Miss Helen Bannister; Mr. and Mrs. E. H. McKone, Mr. and Mrs. Leo Copp, Mr. K. O. Birkin, Mr. and Mrs. Q. McKinney, Miss O. Johnston, Miss B. Latimer, Miss C. Wagar, Mrs. M. E. Munro, Mr. and Mrs. F. B. Smitheran, and Dr. A. J. Madill.

38 Club Names New Officers

The executive for the new year was elected at the first meeting for the fall season of the '38 Club, at the Y.W.C.A., Wednesday evening, and are as follows: Honorary member, Mrs. Paige Rowell; past president, Miss Leona McMillan; president, Miss Lena Dewart; vice-president, Miss Roberta Deyell; secretary, Miss Elizabeth Elliott; treasurer, Miss Zola Warr; representative to Girls' Council, Miss Marion Pogue; program convener, Miss Margaret Edmison; assistants, Misses Betty Detcher, Flora Metcalfe, and Helen Talbot; social convener, Miss Jean Walters; assistant, Miss Dorothy Shannon; contact convener, Miss Dorothy Veals; assistants, Misses Elaine Adler, and Mary Armstrong; staff representative, Miss M. Gall.

Plans for the Club's share in the coming rally at the Y.W.C.A., on September 27, 28 and 29, were discussed. All "Y" senior clubs will be hostesses for a banquet on Thursday evening, and girls of the city are invited. Members were asked to contact girls who had expressed a desire to come, and see that they made their reservations at the Y.W. by noon on Tuesday. A grand program of stunts and songs was outlined as the Club's part in the rally.

LCW Tea Funds To Be Donated To New Centre

An account of the annual meeting of the National Council of Women, showing that this organization was awake to war and post-war problems, and vitally interested in the general welfare, was given by Mrs. W. H. Morton, president, to the regular meeting of the Local Council of Women, Thursday afternoon in the Y.W.C.A. Mrs. Morton dealt in some detail with addresses given by several of the National executive.

Mrs. Hardy, president of the National Council, in her opening address, said that women controlled one-half the vote for government representative; were beneficiaries of over 95 per cent of all insurance; were 85 per cent of the consumer class and owned one-half the bonds which financed Canada's government and industries. Women had the chief interest in education, and actually operate most of the charities. She then concluded that women had not only the power but the justification for making contribution to the plans for peace, and said that they were entitled to their rightful place in the council of government and even in discussions of deliberations at the peace table.

Another vital topic discussed in some detail during the sessions, Mrs. Morton reported, was the health problem, and she mentioned that Major J. Eisenhardt, who spoke in Peterborough recently under the auspices of the Local Council, was also there. Women in the post-war world was another topic discussed, and several resolution were passed.

The feeling that Peterborough women should have representatives on committees planning improvements for the city, was again expressed, and the president announced that Mrs. J. K. Hughes had been asked to join the city planning committee. In connection with the recent address of Major Eisenhardt, Mrs. Morton asked that letters of thanks be sent to G. Wilson Craw, J. A. Jebson, Dr. R. A. Kelly and G. H. Roper, for their efforts towards making Major Eisenhardt's stay in the city pleasant and interesting, and the publicity given for the address.

Mrs. Morton was named to represent the Council on the committee for plans for the day of victory. The Memorial Community Centre was mentioned, and it was announced that 19 members of the Council had volunteered their time and effort to canvasses for funds. A new affiliated society, the United Electrical Women's Auxiliary was welcomed and announcements of coming events included the fall tea of the Council, to be held October 14. It was decided that proceeds would be given toward the Memorial Community Centre. A rummage sale, to be held October 12 was also announced. The resignation because of illness, of the first vice-president, Mrs. J. C. Larmer, was regretfully accepted.

New Look In Furs For Winter 1945

Furs really steal the fashion spotlight for Winter, 1945! Everything about them is new and news. News in silhouette, in dressmaker detailing, in collarless necklines, in deep turn-back "muff" cuffs, in fuller back swing that adds so much beauty, grace and line. Really headline news is the short fur coat, most popular in 36" length. Noted in a few collections last year and considered rather high style, the short fur coat really makes its fashion debut this winter and is slated for tremendous success. Fashionable as it is practical, it is really a wise investment for wartime wardrobes because it is young, wonderfully versatile, marvelously flattering. Fingertip length, it affords all the warmth of a full length fur coat and twice the drama and wearability because it is strikingly smart over the slim silhouette — perfect for even those very few times when you dress for dinner!

Budget or Luxury Toppers

Positive proof of its tremendous popularity is that the fur topper is noted in both luxury and budget furs. No need to add that it will be a smash hit with college and career girls whose first requisite for almost anything they buy (most definitely their fur coat!) is all-around smartness and wearability. They'll like their fur toppers in opossum, raccoon, Canadian wolf and of course their beloved mink blended muskrat. Then, of course, there are fur toppers in civet cat, black broadtail, mink, beaver, black or grey Persian lamb. Speaking of grey furs, they're definitely in the fashion spotlight! Underscored for modest budgets is smart South American grey dyed lamb. Beautifully worked and cleverly shaded to resemble rich grey Persian, it is definitely a sound fashion budget buy. Here's more fashion news for you! Many of the short fur coats may be worn trench coat style too because they come complete with matching or suede fabric belt. Of course the full length fur coat is still a tremendous favorite and the local matching or suede fabric belt. Of course the full length fur coat is still a tremendous favorite and the local stores have an excellent selection of them. Again one of the biggest favorites is the tuxedo box coat with deep turn-back cuffs. Featured in fashionable rich mink blended muskrat, Persian lamb, beaver, squirrel, skunk, as well as other furs, it is a wise wartime investment. The fitted silhouette assumes added importance this season, particularly in black Persian lamb. Deeper armholes, collarless back necklines combined with miniature revers of roll collars distinguish these new fitted Persians and add to their elegance. As for the box coats, here again fuller back swing is noted to achieve an air of luxury. Of course, they all feature deeper armholes to accommodate suits, and the convertible turn-back cuffs that are still so fashionable. Silver dyed raccoon makes fashion news and it is so skillfully handled that it affords the beauty of real silver fox plus the sturdiness of raccoon.

Fur Capes Fashion News

Little fur capes are big fashion news! So very feminine they are really high style, but here again American ingenuity comes to the fore and makes them practical! Here's the secret. Many of these fur capes have convertible sleeves. To clarify, they unhook on the inner sides so that they can be worn cape or jacket style. Completely glamorous in silver fox, we noted fur capes in rich sable dyed squirrel as well as blue fox, Persian lamb. Fur jackets, forever fashionable and popular because of their all-season wearability, are in great demand. Budget and luxury furs are spotlighted and include guanoco, silver fox, sable dyed squirrel, Canadian wolf. Slightly longer in length, they are smart, practical investments.

Buy Furs Carefully

Regardless of the price you pay, buy your fur coat carefully with an eye to quality, durability, beauty and all-around wearability. And because your fur coat is a many season investment, buy the best fur coat you can afford. It will repay you sound dividends in warmth, smartness and wear for many winters. The local stores have a wide selection of furs for every taste, every need, every purse. If you know you'll be giving your fur coat day in and day out wear, do choose a sturdy fur that can take it. And should you plan to have your old fur coat remodeled, many of the local stores are doing expert re-styling to give your coat a new lease on life.

FASHION HEADLINES—Fur coats for the 1945 winter in the fashion headlines are short with fuller backs and deeper cuffs. This fingertip jacket is of fluffy red fox.

Scout Auxiliary Has Chins Up Tea

Mrs. W. A. Brown, 47 Benson avenue, was hostess for the first fall meeting and Chins Up tea of the St. John's Scout Group Mother's Auxiliary. Members decided to send Christmas boxes to all former members of the Scouts again this year, and Mrs. L. Crocker was named convener of this project. To raise funds for the boxes, the Auxiliary is sponsoring a fall tea and sale of novelties on Wednesday, October 4, at the home of the president, Mrs. G. Groombridge, 296 Roger street.

With The Girl Guides

By this time I expect you will have all read of the mammoth parade to be held this evening to boost the campaign for funds for our Memorial Centre. We think the parade is a splendid idea for our boys and girls, and hope that all the Guides will turn out to help make it a success.

The parade will be divided into four sections, and we have been asked to lead the section which will start from the corner of Charlotte and Downie Streets. Music for our marching will be provided by the band of the Women's Service Corps; and as the other three sections will be led by boys' groups, we hope that we can prove that the girls can do just as well as the boys.

As the parade is to start at 7:30 we think it would be a good idea if the Guides met at 7:15. This is for Guides of all companies, and we would once again urge that all the Guides make a special effort to attend in full uniform. You can leave the costumes to the other children. As the children will carry posters, the Guides will not carry their flags. Don't forget, though, to bring along your flashlights. Any further details about this parade can be obtained from your own captains.

—The Scribe.

Fraserville

The many friends of Mrs. James Combes of Fraserville will be sorry to learn that she is in Nicholls Hospital, having had two operations.

Mr. and Mrs. Donald Lang and baby son, Ralph, of Fraserville, motored to Blackwater recently to visit with the latter's sister and brother-in-law, Mr. and Mrs. Ray Williamson and family, and also with Mrs. Lang's mother, Mrs. E. Moore.

Word has been received that Mrs. Hilliard Lang of Fraserville has arrived in Shaunavon, Sask., where she will visit with her brother and sister-in-law, Mr. and Mrs. H. H. McMahon.

NATURALLY SMALL

The true sardine is not a dwarf fish but the young of the pilchard, a species of herring.

ACHES AND PAINS OF
RHEUMATISM
Your money will be returned by Tamblyn's or any druggist if one bottle of Ru-Ma does not show you the quick easy way to get relief from the cruel stubborn aches and pains of rheumatism. Ru-Ma must please you or money back. One bottle will convince you.—(Advt.)

LOANS $20 TO $1,000
Four Convenient Plans
Quick, Friendly, Dependable Service

Cash You Get	Monthly Payments 4	6	12	15	18
$ 20	$ 5.25				
50	13.13	$ 8.93	$ 4.78		
150	39.39	26.78	14.18	$11.67	
275	72.22	49.09	26.00	21.40	
400	104.79	71.17	37.63	30.94	
500	130.60	88.64	46.72	38.38	
1000	[illegible]	[illegible]	[illegible]	[illegible]	[illegible]

CAMPBELL FINANCE CORPORATION LIMITED
F. M. VIVASH, Branch Manager
169 Charlotte St. Phone 352
(Above A & P Store)

New Fall Fashions

Spotlighting an all-star cast of Fall dresses — beautiful wools and crepes—ready to make your wardrobe a sparkling success.
ELLA KINGDON STYLE SHOP

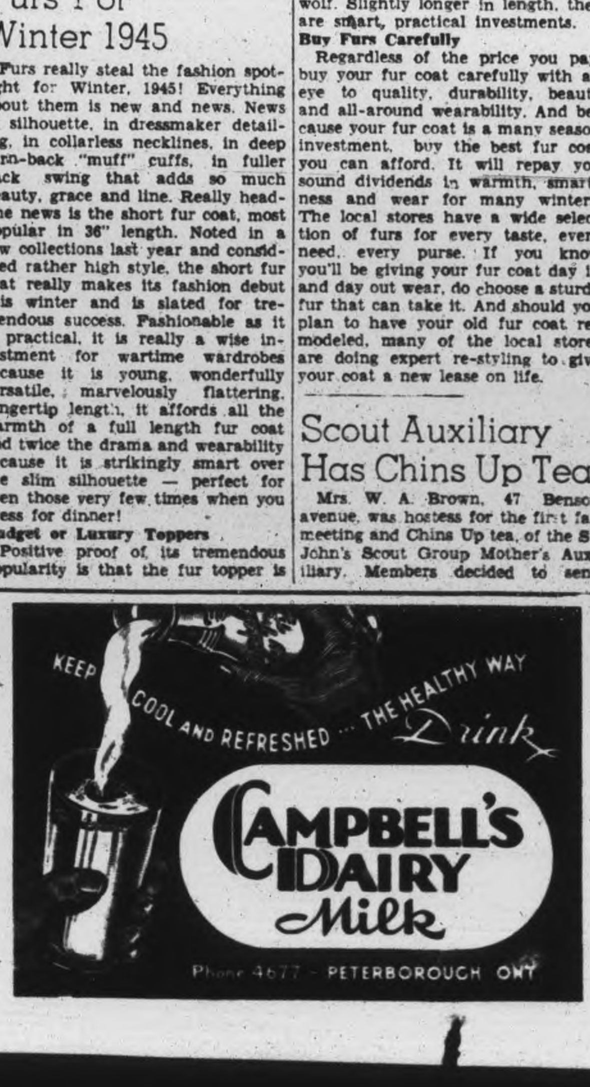

WAR WORKERS

Hands that work for Victory... elbow-deep in grease, grime and grit... can still be lovely hands... extra care... miraculous, unfailing hand protection is easy with Pacquins Hand Cream. First created for doctors and nurses, Pacquins is richly creamy... never greasy. It provides the invisible, protective glove your hands require.
... large economical jar 57¢
Pacquins HAND CREAM

UPTOWN SILK SHOPPE
FALL SALE OF
2-Piece Suits

DRESSMAKER AND TAILORED STYLES
With or Without Collars
SHETLAND WOOLS
TWEEDS - PLAIDS
ALPINE - ALPACA
CORDUROY
HERRINGBONE
Short and Long Sleeves
Sizes 12 to 20
Reg. Up to 19.95
SALE PRICE
3.95 to 12.
UPTOWN SILK SHOPPE
404 George St
Phone

CLASSICAL CHARM — The tricorne, whether simply styled or lavishly trimmed, is an enduring mode, a classic that always appeals to the woman of taste. A designer, who does tailored hats so exquisitely and in the fine American tradition, comes through with this lovely tricorne made of fine felt and expertly blocked so that it is head-fitting. It has a daintily embroidered veil.—*By Alice Alden.*

JUST FOR WOMEN

By CONNIE NICHOLSON (Society Editor of The Examiner)

Annoying stains, the results of several canning sprees that the housewife has indulged in, are apt to crop up frequently in the family wash, not only on aprons and house-dresses, but also on tablelinen, after everyone has sampled the latest jar of preserves. Here are a few simple methods for removing these stains.

For fresh peach, pear, plum and cherry stains, sponge the spot well with cool water, and then work in a little glycerine, rubbing the material lightly between the hands. Let stand for several hours, then apply a few drops of vinegar. Leave the vinegar on the material for a minute or two, and then rinse thoroughly in water. Glycerine, which can be bought at any drugstore, should be used for all fruit stains, on colored as well as white materials, and on wool or silk.

Other fruit stains can be removed from cotton and linen by the boiling water method. Stretch the stained spot over a bowl, and fasten with string. Then, pour boiling water on it from a height of three or four feet, so the water strikes the stain with force. (Try placing the bowl in the sink, to avoid a shower bath on the kitchen floor, and standing on a firm kitchen chair). If a stain remains after this treatment, squeeze a little lemon juice on it and place it in the sun to dry. Or, if you prefer, use a chemical bleach, such as javel water, taking care to test the material first, to see that the bleach does not fade it.

◇ ◇ ◇

Will Wash Out

Stains of citrus fruits, such as grapefruit and lemon, usually wash out in warm water and rich suds. However if the acid in the fruit has changed the color of the cloth, it can be restored by dampening the stain, and holding it over an open bottle of strong ammonia water.

Preserving also brings other material problems in its wake, since the family ironing often is neglected because baskets of fruit must be bottled before they spoil. Garments that are damp often mildew even after a short time, and present another cleaning job. Fresh mildew stains generally can be removed by moistening them with lemon juice and salt, and then exposing to sunlight. Older stains on cotton, linen, or rayon, which are more stubborn, usually need a bleaching agent, such a sodium perborate, to dislodge them. Soak the stain for one or two minutes in a solution of sodium perborate, using four tablespoons of the bleach to a pint of lukewarm water. Then rinse in clear water and launder as usual in rich soapy suds.

Another good bleach, for white articles, is javel water. Simply dip the stain in the bleach, taking care not to leave it immersed for more than a minute. Rinse the article at once in clear water to which a tablespoon or two of vinegar has been added, and then rinse again in clear water. Often this treatment will have to be repeated two or three times, for particularly stubborn cases, and it is not recommended for use on colored things, or silk or wool.

◇ ◇ ◇

Tea Making Hints

The lifting of the ration restrictions on tea and coffee has brought delight to a great many confirmed "tea grannys" who were forced to dole out their ration carefully in order to make it stretch. Such sufferers can now relax over a cup of tea whenever the fancy strikes them, and even offer a second cup to visitors!

There remains, however, the problem of making a really "good" cup of tea. Many claim that there is a knack to making truly "nice" tea, but anyone can extract the best flavor and aroma from the leaves if a little care is taken. Try these hints.

First, see that the teapot is clean, and don't hesitate to wash it frequently in sudsy water, taking care, of course, to rinse it thoroughly. For best results, don't use a brass, copper to iron teapot, since these materials are apt to produce a metallic taste. Heat the pot with hot water, since the warmer the pot, the hotter the brew, and the longer it will remain hot.

Measure tea and water carefully, sticking closely to the familiar proportions of three teaspoons of tea to one pint of water. However, every housewife knows her family's particular taste, and can vary the quantity. Remember, the water must be boiling, since only boiling water extracts the true flavor from the leaves.

◇ ◇ ◇

Enamel for Protection

Fall weather means rainy, damp days and nights, and it's very likely that the clothesline will develop a dose of nasty rust, which will lose no time in marking sheets, towels and clothing, not to mention tablelinen. To eliminate this potential nuisance, give the line a coat of white enamel or aluminum paint. The painted line is easy to keep clean with frequent rubbings with a cloth wrung out in warm soapy water. If the line is already rusted, wipe off as much rust as possible with a cloth dipped in coal oil, and then give it a coat of the enamel. This can be repeated in a week or two if necessary.

DEA
POWDER BASE AND HAND LOTION
Makes the powder go on smoothly and stay on longer.
DEA gives the skin a wonderful, velvetlike, softness.
Use it always for your hands, to keep them soft, smooth, alluring.
DEA LEAVES NO STICKINESS!
Elliott's
REXALL DRUG STORE
399 GEORGE STREET

For
PERMANENT COLORFUL CHARM
use
Murphy Paints and NARVO
Canada's Smartest Finishes
ROUTLEY'S
"MURPHY" PAINTS—WALLPAPERS—GIFTWARE

Of Interest to Women

This Week's Best Wartime Recipe

Contributed By Mary Moore Readers

DEAR MARY MOORE: In spite of all the talk of free money I still have to make my meat stretch as far as I can. I make an upside down cake using meat instead of peaches or prunes, and no sugar in the dough. You must have left over gravy though. So when I make the gravy from the roast on Sunday I make too much, and pour 1½ cups of it into a pitcher and put it away for Monday.

Meat Upside Down Cake

(Contributed by Mrs. Ethel Fuller)

Melt 5 tablespoons dripping and 2-3 cups chopped onion and cook until transparent. Add 2 cups chopped meat, 1 teaspoon of mustard, moisten with ½ cup gravy and ½ hot. Cover with biscuit dough made by sifting into bowl 2 cups sifted flour, 4 teaspoons baking powder, ½ teaspoon salt; cut 4 tablespoons cold shortening into, then moisten with 2-3 cup milk. Bake at 425 deg. Fahr. about 40 minutes. Turn out on hot platter and pass hot gravy with it at table. Hot chili sauce also makes a nice accompaniment.

I hope you like it well enough to print. E. F.

We did. Thanks.

THE STARS SAY . . . . .

By GENEVIEVE KEMBLE

For Saturday, September 23.

THE ASTRAL configurations for this day must be read as most conflicting and contradictory. There may be all sorts of sudden, peculiar and intriguing adventures and experiences, with certain contacts of a public, community, or fraternal relationship assuming major importance and giving a cherished opportunity for bewildering place and power. However, the way may be beset with danger, difficulty and treachery, unless particular caution, shrewdness, and attention to word, speech and legal matters be managed with prudence, reflection and sound judgment. Shun extravagance of funds and energies.

Those whose birthday it is may find themselves deep in a year of unusual intriguing or strange situations, in which much is to be gained or lost according to the astuteness, soundness, saneness and self restraint mustered in making decisions, or coming to conclusions. Under a bewildering state of mind and emotions there is room for failure through confusions and because of sinister snares, illusions, intrigues or duplicity. Excesses, extravagances and careless involvements through words, writings, agreements or emotions should be submitted to sound and sensible judgment. This also in personal affairs.

A child born on this day may be blessed with unusual talents, of an intuitive or subjective quality, making it an easy prey to sharpers or schemers. It may suffer financial loss through careless speech, or litigation.

Indian River News

Sunday guests with Mr. and Mrs. John Cavanagh included Mr. Edward Sullivan of Douro, Mr. and Mrs. Fred Faux and Charles Faux of Birdsall, Mrs. F. C. O'Connor and son Richard of Detroit, Mr. and Mrs. Leonard Meade and children of Peterborough, and Mrs. W. R. Cavanagh of Indian River.

Pte Ted Moher of Camp Borden and Mrs. Moher and son are spending a few days the guests of Mr. and Mrs. William Torpey.

Mrs. J. M. Greenley is spending a few weeks the guest of her sister, Mrs. Webb in Toronto.

Miss Clara Walsh, Peterborough, visited her parents, Mr. and Mrs. M. Walsh, over the week-end.

Miss Helen O'Brien of Peterborough is spending a week's vacation at the home of her parents, Mr. and Mrs. William O'Brien.

Henry Borland has returned home after spending the past three weeks in Niagara Falls and St Catharines.

Mr. and Mrs. Maitland Forsythe have returned home after spending the past six months at Regina, Sask.

Miss Marion Borland has returned to her home in Ottawa after visiting her cousin Miss J. Shearer.

Little Miss Mary Whibbs is spending a week's holiday with her grandmother, Mrs. McManus, near Warsaw.

John and Ann Newman have returned to their home in Detroit after spending the past month with their aunt, Miss H. Devlin.

Clifford Pallin has returned to his home in Toronto after spending the summer vacation at the home of his grandfather, Thomas Breckenridge.

Desmond Foley has returned to Toronto to resume his studies at St. Michael's College.

Mr. and Mrs. Emmett Fitzgerald attended the Clark-Walsh wedding in Hastings on Tuesday.

Dr. Devlin spent a few days recently in Hastings and Marmora, where he attended the funeral of the late Dave Welman.

Havelock News

The many friends of Flight-Lieut. John Clarke will be pleased to learn that he is progressing favorably after undergoing an emergency operation for appendicitis in Nicholls Hospital at Peterborough. F.L. Clarke recently returned from overseas where he participated in the invasion of France.

Miss Ethel Western, of Welland, is the guest of Miss Helen Yeo.

Mr. and Mrs. James Wilde and family visited friends in Toronto recently.

Miss Mary Seeney was the recent guest of Mrs. W. Wright at Bambridge cottage at Trent River.

Mr. and Mrs. Earl Maidens, Mr. Foy Maidens and Miss Hazel Langstaffe, of Belleville, and Sgt. Foy Wright, of the Intelligence office at Kingston, were the week-end guests of Mrs. W. Wright.

Fashions

9126
SIZES
1-10

BOY'S PATTERN.

"Hoot Mon" but he'll be a fine looking laddie in this sturdy boys' outfit, Pattern 9126. Make as shown or with pants to match jacket.

Pattern 9126, in boys' sizes: 1, 2, 3, 4, 5, 6, 8, 10. Size 6, jacket, ⅞ yd. 54-in.; hat and pants, ⅞ yd. 54-in.; blouse, ⅞ yd. 35-in.

Pattern Number ....

Size ....

My Name ....

....

Address ....

I enclosed 20c for postage

SMART STROLLER—Not all of the newest, prettiest hats are confections of magnificent embroidery or feathers and flowers. The master designers like to work out striking hats for general wear. Madame Reine has lavished her accustomed skill on this handsome stroller, a symphony of browns. It is of beige felt with a draped crown and a padre brim and is trimmed with deep brown satin ribbon and a fancy of owl feathers in a rich honey color.—*By Alice Alden.*

DOROTHY DIX . . . . .

NO GIRL A PUBLIC COMFORTER
To Talk Love, Man Must Put Himself In a Position to Offer Decent Wedlock.

◇ ◇ ◇

DEAR MISS DIX—About a year ago I went on a picnic with some friends and in the party were a young married couple. The man fell in love with me immediately and told me of his unhappy home life, and how jealous his wife was, how she didn't understand him, and that when he saw me he knew I was the only woman in the world for him.

Since that time we have been living together, but he can't take me among his friends, so we spend most of our time in the movies or walking in the park. Sometimes he takes me to dinner, but I always observe he is looking about to see if anyone he knows is there. I can't give him up, yet I realize I am making myself a cheap person, and I wonder what the outcome of the situation will be.

UNHAPPY.

◇ ◇ ◇

Girl Faces Ostracism and Scandal

ANSWER—You do not need occult powers to tell what the outcome of the situation will be. If you persist in your affair with this married man, you will find yourself ostracized by your old friends, your name covered with scandal, and in the end he will leave you for some fresher an younger woman, and you will spend the balance of your life wondering why you were ever such a fool and paying the price of your wrongdoing.

I have come to the conclusion that what girls need more than anything else is a talisman that will make them immune to a matrimonial hard luck story from a good-looking man. As it is, they seem to fall for it every time, and every married rake, according to his story, made a mistake in marriage and has a wife who doesn't appreciate him.

Just stop and reflect for a moment that it is none of your funeral whether this man is happily married or not and that, at any rate, you don't hold the office of public comforter. And tell him that if he wants to talk love to you to put himself in a position where he can offer you decent wedlock, instead of a hole-and-corner romance.

◇ ◇ ◇

DEAR MISS DIX—Do you think that if a man and woman have ceased to love each other that to live together is any less sin because of their children? Don't you think that in such a case it is better for the parents to part, and that the children are better off with the mother, even though she has to leave them during the day to make a living for them, than for them to be reared in a cold home where the father and mother do not love each other? Would there be any happiness for the woman in another marriage?

DESPERATE.

◇ ◇ ◇

Parents' Duty to Children Very Plain

ANSWER—I do not think that a couple have a right to break up a marriage and half-orphan their children merely because they have ceased to be sentimentally in love with each other. Theirs is not a case of how they feel, but of their duty. We cannot control our emotions, but we can control our actions.

The life of the woman who has two little children dependent on her for support is hard enough, but for her to remarry does not guarantee happiness. For there are even fewer men who are good stepfathers than there are women who are good stepmothers, and the mother who is torn between her husband and her children, and who sees them mistreated by a man who resents them is of all people the most miserable.

◇ ◇ ◇

DEAR MISS DIX—I am a woman 35 years old and have a mother who is a real Hitler and who tyrannizes over me so that she makes my life a burden to me. I work and support her, but she arrogates the right to treat me as if I were a slave. She bosses my every move and claims that it is my duty as a child to obey her. Reason and persuasion have no weight with her.

PUZZLED.

◇ ◇ ◇

ANSWER—Don't argue with her any more. Don't discuss any subject concerning your mode of life or your actions. You are silly and weak to let yourself be dominated by a despotic and unreasonable old woman.

Any woman who is 35 years old and who has intelligence enough to hold down a good job has the right to be her own mistress and to give no account of her conduct to anyone.

Released by the Bell Syndicate, Inc.

Teresa Coveney Given Shower

Misses Eva Clark and Grace Stewart were joint hostesses for a white and red enamelware kitchen shower recently, at the home of Mrs. Charles Stewart, Park street, in honor of Miss Teresa Coveney, whose marriage to Clement Garvey takes place September 26 in Hastings. During an evening spent in games, a basket decorated in pink and white and filled with gifts, was presented to the bride-elect, and refreshments were served.

Her fellow employees of the Porcelain and Plastics department of the C.G.E. presented Miss Coveney with an occasional chair and a green leather hassock as wedding presents.

MACKENZIE KING'S BED

LONDON — (CP). — Canada's Prime Minister Mackenzie King is to have a bed named after him at Connaught Hospital, Walthamstow.

Treasured Token
OF THE HAPPY 'EVER AFTER'
None but the happy heart should wear this glorious symbol of enduring love. For the very perfection of a Bridal Wreath diamond reflects the steadfast assurance with which you face the future together.
Here is *worthy* quality . . . with the *only* 4-Point Guarantee of perfect color, cut, brilliance and flawless clarity!
THE PROUDEST NAME IN *DIAMONDS*
FREE INSURANCE AND BRIDE'S BOOK
Bridal Wreath

Here is WHERE TO GET THAT Ring
SCHNEIDER BROS.
JEWELLERS
367 George Street — Phone 7184
Choose a BRIDAL WREATH DIAMOND Ring

IMPERIAL LIFE PROMOTIONS

GEORGE T. PRENTICE	JOHN G. PARKER	A. R. POYNTZ,
F.A.S., F.A.I.A.	F.I.A., F.A.S., F.A.I.A.	A.A.S., A.A.I.A.
Actuary	Managing Director	Ass't. Gen. Manager

Mr. John G. Parker, the Company's General Manager and Actuary, has been elected a Director of The Imperial Life Assurance Company of Canada to fill the vacancy caused by the death of Mr. G. Cecil Moore. Associated with the Company since 1904 Mr. Parker is recognized as an outstanding figure in the life insurance world. He has from time to time occupied important posts in most of the leading life insurance bodies on this Continent, being a Past President of The American Institute of Actuaries, The Actuarial Society of America, The Canadian Life Insurance Officers Association and The Life Insurance Institute of Canada.

Mr. George T. Prentice, formerly Associate Actuary, has been appointed to succeed Mr. Parker as Actuary and Mr. A. R. Poyntz has been appointed Assistant General Manager.

NO MORE BACK KINKS!
Gin Pills for the kidneys help remove the excess acids that are often the cause of stiff, achey back. Money back if not satisfied.
GIN PILLS FOR THE KIDNEYS
Regular size, 40 Pills. Large size, 80 Pills. (In the U.S. ask for "Gino Pills") 322

ZELLER'S
RETAILERS TO THRIFTY CANADIANS

STORE HOURS
Monday to Friday, 9 to 5.30
Saturday .... 9 to 6
Wednesday ..... 9 to 12.30

MISSES' SHIRT, BLOUSES & SKIRTS

This smart combination of skirt and blouse is a "natural" and so inexpensive too.

BLOUSES
Blouses as shown, have short sleeves, made of Crepe and Bengaline Spun in soft delightful colours, including blue, red, green, beige and gold. Sizes 12 to 20 .... 2.98

SKIRTS
Skirts are of Ga-Alpine in pleated, plain and gored styles, blue, green, navy, black or brown are the colours 1.98

PLAID SUITS
For the misses, these gay and bright 2-piece plaid suits are so popular this Fall. Sizes 12 to 18 .... 3.98

Misses' Reversible Coats
For rain or cool Fall days; herringbone and Donegal tweeds, in fitted style and set in belt. Green, grey, or brown. Sizes 12 to 20 .... 15.95

Girls' Winter Coats
(Slingsby) tweeds, with fur trim and all so warmly lined. Sizes 12, 14 and 14x 12.95

FLAGS
10 x 15 INCHES
Australia, Russia, China, Poland, Norway and Czechoslovakia. Each 10c

FLAGS
Of the United Nations
As the United Nations continue in their march forward to complete Victory, there will be numerous occasions for decorating your home with flags. Get yours now, while the variety is still complete.

UNION JACK
CANADIAN ENSIGN
STARS and STRIPES
6 x 8", 9 x 14", cotton 5c-10c
14 x 18" 15c
18 x 30" 25c
22 x 36" 50c

CHRISTMAS BOXES
Don't put off mailing the Christmas Boxes if you want to be sure of delivery before Christmas.
Deadline for United Kingdom and France .... 25th October
Deadline for Central Mediterranean Forces .... 10th October
3 lb. box 5c; 5 lb. box 6c; 7 lb. box 7c; 11 lb. box 8c

Children's "Skipper" Oxfords
Complete range of sizes from 8 to 2 in these good wearing shoes bearing the well-known "Skipper" brand name. Leather soles with rubber heels 1.29

Growing Girls Shoes
The ideal shoe for the School Miss as they are smart yet practical in Espadrille, Brogues and Monk strap. 4 to 8 in C width. Pair 1.98

ZELLER'S LIMITED

The Examiner

CLASSIFIED ADVERTISING RATES

Cash with order 1½c per word per insertion; 35c minimum for first insertion; 45c minimum with box number.

If paid within five days 2c per word per insertion.

After five days 2½c per word per insertion.

Refunds must be claimed within thirty days.

The names and addresses of box holders are confidential and cannot be given under any circumstances.

THE PETERBOROUGH EXAMINER reserves the right to classify, edit or reject any classified advertising copy. Read your ad at the first insertion. The Examiner will not be responsible for more than one incorrect insertion. Copy accepted up to 1 p.m. each day for insertion the same day except Saturdays when copy must reach the Examiner before 10 a.m.

Birth Notice	75c
Card of Thanks	75c
Engagement Notice	75c
Marriage Notice	75c
Death Notice	75c
In Memoriam	75c

The above charge is for 50 words—over 50 words 2c per word is charged.

Coming Events — First insertion 20 words or less minimum charge 60c. Subsequent consecutive insertions 40c per insertion. Over 20 words 3c per extra word per insertion.

TELEPHONE 4641

Births Marriages Deaths
In Memoriam
Cards of Thanks

BIRTH

THOMPSON—To Mr. and Mrs. Carmen Thompson (nee Nora Winn), at St. Joseph's Hospital on September, a son.

IN MEMORIAM

HORTON—In loving memory of little Gail Horton, who was accidentally drowned September 22, 1943.

She was only a little white rose bud,
A sweet little flower from birth,
God took her home to Heaven,
Before she was soiled on earth.

—Lovingly remembered by Grandma Horton, Aunt Pearl and Uncle Ernie.

CARD OF THANKS

Mr. James Armstrong and family, wish to thank friends and neighbours for their kindness and all those who sent floral tributes at the time of their bereavement.

FLORISTS

TURNBULL'S FLOWERS LIMITED 441 George Phone 7583—Nights 3257

COMING EVENTS

First insertion, 20 words or less minimum charge 50c. Subsequent consecutive insertions, 40c per insertion. All over 20 words, 3c per extra word per insertion.

RUMMAGE SALE, SATURDAY, September 23 9 a.m., 261 George between King and Sherbrooke, auspices Group 2, Cheerful Workers Bible Class.

DON'T THROW IT AWAY. HAVE you things in storage or on your shelves? We can sell china, glass, silverware, furniture, pictures, clothing, etc., at our Thrift Shop, to be held in October. Proceeds to finance our War Effort and Welfare Work. We will gladly call for your donations. Telephone 6631. Junior Welfare League.

"INTERNATIONAL DIPLOMATIC complications arising out of Germany's military collapse" — Title for public Lecture by Mr. J. S. Eason, (Toronto), in the Y.M.C.A. Assembly Room, Tuesday, September 26th at 8 p.m.

DANCE TO-NIGHT AT THE Lakefield Pavilion. Good music and large roomy floors. Dancing every Thursday and Saturday nights.

OPENING DANCE, LEGION HALL, Thursday, Sept. 28, modern and old time dancing. Admission 35c, 50c.

SOLDIERS CIGARETTE BINGO at the Legion Hall tonight at 8.15 the main prize will be $28.00 and one of $5.00, three of $2.00 each, and five of $1.25 each. Through your patronage we have been enabled to send more than one million cigarettes to the boys overseas. Admission 25c. Extra card 10c.

DANCE AT RYE'S PAVILION, Saturday. Graydon Sheldon's Orchestra. Modern and Old Time dancing. Admission 35c. Gents 50c. Tune in CHEX 8.30 to 9.00

BINGO AT THE ORANGE HALL, Saturday 8.15. 30 games 5 freeze outs. Large Cash Prize on 13th Game Substantial Cash prize on 10, 20 and 30th Game Come and bring your friends.

PRINCE OF WALES HOME AND School Association, Monday, September 25, 8 p.m.—Presentation of diplomas to graduating class. Parents and friends cordially invited.

BINGO TONIGHT — AT MOOSE Hall, 3.15 $65.00 in cash prizes and many other awards of good quality merchandise. "With this assurance" every cent of net proceeds will go towards providing cigarettes for your boys overseas and assisting the local Spitfire fund. "Remember?" First game will award $5.00 cash. Everybody welcome. Admission 25c, extra card 10c.

CLASSIFIED ADS BRING QUICK RESULTS

In Memoriam Verses

A booklet from which In Memoriam verses may be selected is available at the Advertising counter of The Examiner. Telephone Classified Dept. 4641.

PERSONALS

FULLER BRUSH REPRESENTATIVE Telephone 9778

MEN, WOMEN OVER 40. FEEL OLD, worn, weak? Want normal pep, vim, vitality Try stimulants, tonics in Ostrex Tonic Tablets. Introductory size only 35c. For sale at all good drug stores everywhere.

"SLENDOR TABLETS" — HARMLESS and effective Two weeks' supply $1.00, $5.00 At Buchanan's, Finn's and McLeod's Drug Store

UGLY WARTS
Use "Wart Fix," absolutely painless and harmless. Sold at all drug stores.

FULLER SALESMAN F DAWE, 451 Water. Telephone 4789.

SPIRELLA FOUNDATIONS. 3011.

RAWLEIGH'S PRODUCTS 360 SIMCOE Telephone 3055

AVON REPRESENTATIVE 548 BETHune Street 3194.

Custom Tailoring

DOES YOUR COAT OR SUIT NEED Altering? Have it done now. Tony Pepe, Greene Building. Dial 4295

Piano Tuning

FRED WALKER, HEINTZMAN & CO., Toronto, Authorized Piano Tuner — permanently located Peterborough Telephone 9496 Mail Order CHEX.

WILLIAM POTTER, PIANO TUNING and Repairing (formerly Heintzman) Dial 9462.

3a Hairdressers 3a

SPECIAL RE-CONDITIONING PERMAnent, $7.00 Paris Beauty Salon, 184 Hunter Street W., opposite Bell Telephone Co. Telephone 5311

EXTRA SPECIAL OIL WAVE, $6.50 FOR $5.00 Rosanne Beauty Salon, Kresge Building. Dial 8837

MARY MARINO ADVISES ONE OF her better Cream Waves for that hard to curl, and dry hair. Dial 8663

SPECIALS — END PERMANENTS $1.00 up. Oil Permanents $2.50 up Downer's. Dial 8874.

FOR SALE

4 Miscellaneous 4

ENAMEL TOP TABLE, 28 x 42 INCHES 337 McGill.

WEALTHY APPLES, AND GRAPES Dial 6010.

OXY-ACETYLENE WELDING OUTFIT, complete. Telephone 4946.

PETERBOROUGH METAL COMPANY We Buy and Sell Machinery of all kinds, Scrap Iron and Metals, Belting, Pulleys, Motors Complete Stock of Plumbing and Heating Supplies. 256 Simcoe St Telephone 5769

LARGE BLUE PRAM, GOOD CONDItion. 771 St. Mary's.

SIX-PIECE DINETTE SUITE, NATURal finished, red trim, just like new. 4 Aylmer Street South.

FOUR-BURNER ELECTRIC STOVE, Dining-room Suite, 9 Pieces, Solid Walnut; Upright Piano, Mahogany; Lawn Mower. Write Box 202, Examiner.

QUEBEC HEATER. 177 MURRAY. Telephone 3451.

QUEBEC COOK STOVE, ALMOST new. 722 Ross, after 6 p.m.

CAR RADIO, IN GOOD CONDITION. Apply 332 Water, after 7 p.m.

TWO BEAUTIFUL MODERN PIANOS, good condition Special price for quick Sale Parks' Studio, 208 Charlotte Street

MODERN BUFFET, DRESSER. 178 Aylmer.

ONE 9 x 12 AXMINSTER RUG, WHITE with Red Dinette Suite, Circulating Heater, Small Ice-Box, Folding Cot 593 George Street, between 7 and 9:30.

CEILING LIGHT FIXTURE. 212 REID Street.

LIGHT, POINTED PUNT. TELEPHONE 3860.

ELECTRIC CLOCK, MOTORS, 60 Cycle, Eighth, Quarter, Half, or would Exchange for 25 Cycle. 251 Engleburn. Telephone 6940.

PRIVATE SALE, HOUSEHOLD FURNIture, including Quebec Cook Stove, Two Bedroom Suites, other articles too numerous to mention. Mrs. Clark, 64 Hunter Street West.

WORMS, MINNOWS. 172 ADELINE

KITCHEN BUFFET. TELEPHONE 3224.

FALL PAINTING PROTECTS — WE sell high quality Paints for Inside and Outside House Painting. Easiflow House and Floor Paint, only 75c Quart or $2.35 Gallon; also famous Armor-Coat Paint, $1.09 Quart and $3.95 Gallon—None Better. Save Safely. Also Car, Truck and Implement Paint — Tested, Proven Products. Canadian Tire Corporation Asociate Store, I. H. Keefer, Proprietor, Water Street, Peterborough (opposite Market).

MAN'S BICYCLE. 3640.

PHILCO CAR RADIO, 7-TUBE, $40.00. 25 Stevens Rifle, $15.00. W. J. Simpson, 174 Adeline Street.

GIRL'S COAT AND LEGGING SET, coral, with white fur, size 2-3, perfect condition. 3491.

CAMEL PILE COAT, BROWN WITH Beige, practically new, size 14, $25.00 Telephone 5358.

WANTED TO BUY, OR FOR SALE — Rifles, Shotguns, Shotgun Shells, and Centre-Fire Cartridges. Ammunition Traded without cost. Telephone 7679.

CHESTERFIELD SUITE, LARGE SIZE, Marshall Springs, cheap. Must Sell moving 688 George.

CHRISTMAS GREETING CARDS — Persons wishing to order Christmas Greeting Cards may see the very finest variety of both Personal Cards (with name imprinted) and Autographs (on which names are written) by mailing a postal, to K. G. Twomey, General Delivery, during the next week or two, telling her when they can see them at their own address. Bonus Cards given with Personal orders up to October 15th.

CHILD'S SNOW SUIT, SIZE 4 OR 5, A1 condition, Pair Rubber Boots, like new, size 7, cheap 280 Lansdowne.

COOK STOVE TELEPHONE 9326.

TWO OUTBOARD MOTORS. ONE Deer Hunting Rifle. Telephone 6012

DOUBLE STEEL WALNUT BED. WAY Sagless Spring. Telephone 3467.

ROUND OAK EXTENSION TABLE, $4 4954.

FOUR-BURNER McCLARY ELECTRIC Range, with Oven and Warming Oven. Telephone 4422.

BEAUTIFUL NEW WINTER COAT, SIZE 46 steel grey wolf collar, chamois and satin lining. Telephone 5476

SINGLE ALL-STEEL BED, SPRING Mattress, Dresser. 679 Aylmer, Saturday Afternoon.

CRIB MATTRESS, WICKER STROLLER Plaid Suit, size 12, Brown Wool Dress, size 20, Man's Fall Coat, size 38, Hot Water Jacket Heater. 677 Aylmer Street. Telephone 6648

TENNIS RACQUET AND FRAME, Wright & Ditson Top Flite, almost [illegible]

FOR SALE

4 Miscellaneous 4

MAN'S GOOD BICYCLE. 495 ALBERT

LARGE QUEBEC HEATER, NEW. APply Evenings, 420 Donegal.

McINTOSH AND WEALTHY APPLES, 60c Bushel to picker. Telephone 5512.

LIQUID ROOFING TAR. TELEPHONE 9487.

LARGE SIDEBOARD, SUITABLE FOR Kitchen, Dresser and Wardrobe Telephone 9840.

GREY RAINCOAT, SIZE 16, PRACTIcally new. 216 Park North.

GURNEY COOK STOVE, IN GOOD condition. Telephone 5086

ROYAL BLUE COAT, PERSIAN LAMB collar, 14X, excellent condition. 579 Douglas Avenue, Evening.

QUARTER-CUT OAK DINING-ROOM Suite; Electric Range, 4-Burner. Dial 4166, between 5:30 and 7:30.

BOY'S RAINCOAT AND CAP, SIZE 7, like new. Dial 8297.

HIGH-GRADE ENGLISH SHOTGUN, Leather Case, and Shells. 172 Brock.

GREY WINTER COAT, FUR COLLAR, Chamois lined, size 18, in good condition. Telephone 8682.

PRE-WAR SILK FISHING LINES, 18 24 and 30 lbs test 492 McDonnel Side entrance. Evenings.

5 Dogs, Cats, Birds, Etc. 5

DOGS BOARDED HEDGLEY KENnels Port Hope Highway Telephone 4906

6 Fuel 6

DRY MIXED WOOD AND SLABS. ALbion Woodyard. 5204, 7939.

7 Livestock and Poultry 7

TWELVE 1½-YEAR-OLD STEERS. Leonard Meade, 367 McDonnel, after Five.

MATCHED TEAMS, CLYDES 3,200, Percherons 2,800; 20 Barred Rock Pullets, Tweddle hatched. William Smith, Box 212, Havelock. Telephone 83W.

16 PIGS, 7 AND 8 WEEKS OLD. TELEphone 41 ring 15, Keene.

14 PIGS, 3½ MONTHS. J. O'TOOLE. 5039.

TEAM GREY PERCHERON MARES 2,900, four and five. R. W. McCullough, Route 4, Cobourg.

FOR SALE FOUR PIGS, SEVEN WEEKS old; Six Pigs, five weeks, Six Calves and Two Yearlings, 1½ miles southwest Fowler's Corners—Dewey Hoskin.

100 PLYMOUTH ROCK PULLETS. Telephone 6074.

7x Farmers' Needs and Supplies 7x

ONE 500-GALLON TANK, GOOD CONdition, suitable for water supply. R. E. Redden, 3112, Norwood.

ONE HORSE WAGON, HARNESS, ETC Telephone 6364.

GET YOUR ORDERS IN EARLY FOR Custom Ploughing for the Fall. Telephone 7781, or get in touch with Art O'Halloran, at 319 McDonnel Street.

8 Real Estate 8

Hunter St., Warehouse	$1,500
Bethune, 5 Rms, Cottage	$1,500
Elcome Cres., 6 Rms, sewer	$2,100
Bolivar, 7 Rms, modern	$3,500
Otonabee St., 7 Rms, mod., 1 Ac.	$3,600
Charlotte, 7 Rms. (make Store)	$5,500
Weller, 7 Rms, H.W. heat	$6,000

J. A. GIBBS, 141 Hunter St. 3843

Seven-Room House, on Highway, Full plumbing, furnace, Hydro, 4 Acres Land, large henhouse, barn, garage. Possession now.
10-Room House, central, Sell or Trade for Land.
ARNOTT REAL ESTATE
354 Water St. Telephone 3709

EIGHT-ROOM BRICK HOUSE. POSsession October 1st. 190 Lock Street.

HOUSE, NUMBER 265 BURNHAM Street, $4,500. For particulars and terms, apply Hall & Hall, 116 Hunter Street, Peterborough. Telephone 5749.

TWO ACRES OF LAND AND WOODEN Building, north-east of Oval, short distance from bus line, suitable for Building Lots. Telephone 8418, after 6 p.m.

WANTED — PROPERTY ON LAKE Front. Please send particulars and price to Terrell, 40 Henning Avenue, Toronto 12.

E., Modern 7 Rm. Brick, New Roof, well decorated. Immediate possession $4,300
N., 6 Rm. Brick, complete plumbing large lot. Possession Oct. $3,500
Park St., South, 6 Room Brick, complete plumbing, furnace. November possession $3,200
O'TOOLE BROS
184 Charlotte St Phone 9447

BRICK 6 ROOM, 3 PIECE BATH Furnace garage, Good revenue $3300
Frame 6 rooms, 2-piece plumb $1800
Brick, 7 rooms, 3-piece bath, furnace, fire place, garage Immediate possession $4200
100 Acres, good buildings, Otonabee $4200
M. STOREY
374½ GEORGE STREET. PHONE 6573

SIX-ROOM BUNGALOW, BARN, AND 1 Acre Land, all kinds fruit, good water in house. Quick possession Apply J. D. Gallagher, Sherburne Street, North-end.

30 DAYS' POSSESSION — 6 ROOMS, Solid Brick, garage, chicken house, good cellar, and electric 1 Acre ground, apple trees. Low taxes. Just west of City limits—$2,800 cash Write Box 225, Examiner.

7 Room, brick east	$4200
7 Room, brick George	$4200
6 Room, brick west	$4700
Modern Bungalow, north	$5200
7 Room, brick, west	$5500
100 Acre Farm, electric lights, near Hastings	$3000

Immediate possession of above properties
A. E. THOMPSON Real Estate,
Kresge Building Telephone 7284.

Cottages for Sale or Rent

FOR SALE, COTTAGE AT BRAUNDport. Or Telephone 6364.

10 Used Cars 10

1927 FORD COACH, 6 GOOD TIRES; Serial C-726975—$65.00. D. Carroll, 396 Armstrong Drive (Hatton Property).

1938 FORD COACH, A1 CONDITION—will accept Trade—5 tires, heater defroster; Serial H25702—$575.00 Earl Lloyd, 614 Stewart Street.

1934 PLYMOUTH COACH, SERIAL 931-477-C, 4 good tires—$300.00. Will take Trade. W. Lunn, 48 Orpington Road

1930 OLDSMOBILE SEDAN, 6 TIRES, heater, both good condition; Serial 31738—$225.00 Percy Gerow, 16 Bruce Street Telephone 4545.

1932 STUDEBAKER LIGHT 6 SEDAN, 5 good tires, body and motor in A1 shape—$250.00. William MacKenzie, 251 Lake.

1938 DODGE SEDAN, SERIAL 947636, heater, radio, good condition, 5 tires—$600.00. After 6, 8622. D. Wood, [illegible]

FOR SALE

10 Used Cars 10

1937 DODGE COACH, $550.00. 1937 Chevrolet Coach, $532.00. 1936 Ford Sedan, clean, $460.00. Will accept Trades. R. Hopkins, Lakefield, Imperial Service Station. Telephone 124

1937 BUICK SEDAN, SPECIAL SMALL Series, mechanically perfect, like new heater, defroster, Serial No. 744194424—$785.00; six excellent tires. Can be seen at Mather's Garage, 124 Simcoe Street, till 7 p.m.. After 7 p.m., Telephone 6370.

1931 NASH COUPE, HEATER, 5 TIRES. Serial R253709—$185.00. Oliver Glaspell, 82 McDonnel.

1938 NASH COACH, AIR CONDITIONER Serial No. L123778, spare tire—$745.00 cash. J. M. Burns, 401 Walton Street. Telephone 7476.

10a Used Trucks 10a

1934 CHEVROLET STAKE BODY Truck, just overhauled, or will take Car in Exchange. Mr. Viner, Leahy's Lane.

TO RENT

11 Miscellaneous 11

ELECTROLUX CLEANER, COMPLETE by day or week. 4547.

11x Apartments to Rent 11x

ATTRACTIVE, HOT WATER HEATED, Furnished, preferably 2, 3 or 4 Rooms suit refined temperate couples. Immediate possession. Weller, Park. Write Box 223, Examiner.

ATTRACTIVE BED-SITTING - ROOM, with Kitchenette. Telephone 7867.

TWO ROOMS AND BATH, HEATED, well Furnished; suitable for One or Two Business Girls. Telephone 5450.

12 Rooms 12

TWO HEATED UNFURNISHED ROOMS adults. Burnham's Point, Telephone 4545.

HEATED, FURNISHED, LIGHT HOUSEkeeping Room for Two. Dial 8837.

LIGHT HOUSEKEEPING ROOM, FURnished. Telephone 7518.

LARGE FRONT BEDROOM IN LOWER Duplex, Furnished, continuous hot water; Gentleman preferred; references required. 457 Gilmour. Dial 5443.

FURNISHED ROOM AND BOARD, private home; all conveniences. Telephone 5439.

FURNISHED ROOM. TELEPHONE 5947.

FOUR UNFURNISHED ROOMS. 240 Murray.

TWO FURNISHED HOUSEKEEPING Rooms. 467 Chamberlain.

WANTED, TWO GIRLS TO SHARE Furnished Room, quiet, comfortable home; very centrally located. Write Box 203, Examiner.

ONE HEATED ROOM, CENTRAL Dial 6775.

LARGE, FURNISHED, FRONT ROOM, suitable for Two Gentlemen; also Single Rooms. 417 Stewart.

FURNISHED BEDROOM., 514 WATER Street.

BEDROOM, GENTLEMAN. 466 SHERbrooke.

WANTED

13 Room & Board Wanted 13

TWO OR THREE FURNISHED ROOMS by 2 Business Girls, central. Write Box 226, Examiner.

TWO OR THREE ROOMS, LIGHT Housekeeping, Furnished, for respectable Couple. Telephone 4246, after 9 a.m.

13a Apartments Wanted 13a

BY BUSINESS LADY, THREE-ROOM Apartment or Flat, heated, central. Telephone before 6, 8151.

BUSINESS MAN DESIRES FURNISHED or Unfurnished Apartment, or Large, Well - Furnished Bed-Sitting-Room; for six month period, starting about November First. Write Box 214, Examiner.

13b Houses Wanted 13b

WANTED, 5 OR 6 ROOMED HOUSE TO Rent, East City preferred Telephone 5670, or call East City Bowl.

$50.00 REWARD TO PERSON HAVING 6 or 7 Room Modern House for Rent, near St. Peter's School, and in good locality. Write Box 224, Examiner.

SIX-ROOMED HOUSE, ALL CONVENiences, at once. Telephone 7020.

TO RENT, 6-ROOMED HOUSE, AT once. Write Box 211, Examiner.

15 Miscellaneous 15

GIRL'S BICYCLE. DIAL 5061.

MAN'S BICYCLE. 616 ROGERS Street.

HIGHEST CASH PRICES for OLD GOLD (in any form)
WARNE'S JEWELLERY STORE
349 George Street Telephone 5171

WANTED TO RENT, ONE-CAR GARage. Write Box 213, Examiner.

ORTHOPHONIC CREDENZA MODEL Victrola. Write Box 212, Examiner.

MAN'S BICYCLE, GOOD CONDITION Apply 434 Driscoll Terrace.

IRON, RAGS, FEATHERS, PAPER Petersiel, Bethune and Hunter Telephone 9403

POULTRY AND FEATHER TICKS PAY Highest Prices M. Glahman Dial 8298

SMALL FARM, STONE HOUSE, GOOD Buildings, near City. Cash. Write Box 221, Examiner.

BATTERY RADIO
In Good Condition
FOR ADOPTED SHIP
TELEPHONE 4742

SMALL UNFURNISHED CABIN, IN good condition, near City, electricity, One Room, suitable for One Woman. Write Box 222, Examiner.

STOVES, FURNITURE HUDSON Telephone 65, Lakefield

LIVE POULTRY WANTED - MARKET Prices A. Lantin Telephone 8297

LIVE POULTRY - PAY HIGHEST Prices Florence 6823 560 Homewood

STOVES AND FURNITURE WANTED Telephone 4115—Nights 8294

HIGHEST PRICES PAID FOR RAGS Paper Iron and Metals J. Burfield Dial 8368

LIVE POULTRY—MARKET PRICE M Katz 6902 188 Aylmer.

WANTED

15 Miscellaneous 15

FURS
Cash Paid for Your Old Fur Coat. Write Box 65 Examiner.

17 Help Wanted Male or Female 17

HERE IS YOUR OPPORTUNITY TO turn your spare time into dollars by representing Canadian Home Journal. Easily sold Christmas offers about to be released. High commission. Write Mr. Chapman, 7E3 Richmond Street West, Toronto 1.

18 Help Wanted, Female 18

WOMAN FOR GENERAL HOUSEWORK private room and bath; salary $60.00 monthly. Telephone 3669.

RELIABLE GIRL FOR HOUSEWORK, good wages; Cooking not essential. Telephone 7558 or 7573.

CAPABLE MAID; SLEEP OUT. DIAL 8520.

LADY TO DO LIGHT HOUSEWORK, 2 adults and one child. 526 Armour Road.

HOUSEKEPER TO TAKE FULL charge of Home. Write Box 201, Examiner.

19 Help Wanted, Male 19

BOY, WITH WHEEL FOR PAPER Route. Telephone 7427.

19x Agents Wanted 19x

EMPLOY SPARE TIME PROFITABLY

We offer you an attractive and lucrative propostion in the sale of our Personal and Autograph Christmas Cards. This line includes a sufficient variety of designs and all the popular price ranges, to make selling easy for young and old. The demand is great, our commissions are liberal Sample albums are free. (Must have other full time employment) Master Kraft Greeting Card Co., Ltd. Room 308 Doherty Bldg., Toronto

21 Boarders Wanted 21

ROOM AND BOARD FOR GENTLEmen. 376½ Water, Apartment 2.

YOUNG MEN TO SHARE ROOM. 3896.

TWO GIRLS TO SHARE ROOM, SOLdier's Wife. 7434.

BOARDERS WANTED. APPLY 485 Aylmer Street.

FRONT UPPER ROOM, WITH FIREplace; wholesome Meals; every comfort. Telephone 7541.

WHO CAN DO IT

22b Painters, Decorators 22b

EFFICIENT, SMART STYLING for
HOME DECORATION
Interior and Exterior "Elastica Quality Goods"
HAROLD COLEMAN
Telephone 9922 336 George Street

COLEMAN BROS — "THE HOME OF Decorating." Established 1906 Telephone 4485. North of Brock Street

INTERIOR AND EXTERIOR PAINTing. Sprayed Painting. For Estimate, Dial 5963.

PAPERHANGING AND PAINTING — Reasonable Prices. Telephone 4514—Hudson

FIRST-CLASS PAPERHANGING. DIAL 8377.

22f Miscellaneous 22f

NOW IS THE TIME TO HAVE YOUR Doors and Windows Caulked. S. Currie, 3205.

DUSTLESS FLOOR SANDING. William Higgins. Dial 8887

ROOF REPAIRS — WE CAN DO YOUR Little Jobs and Guarantee them if your Roof is in condition to warrant it. Asphalt Shingles, Balconies, Sheds, etc. Dial 7921.

22j Wood Cutting 22j

WOOD SAWED. J. O'NEILL. 5654

WOOD SAWING. CLIFF JEWELL. DIAL 4241

WOOD TO SAW 4511

WOOD SAWING PROMPT SERVICE Telephone 3702. S Rendall.

25 Nursing 25

REGISTERED NURSE AVAILABLE Telephone 9436

PRACTICAL NURSING. TELEPHONE 9840.

25x Dressmaking, Sewing 25x

DRESSMAKING, TAILORING, ALTERations. Telephone 4936 593 Harvey

SEWING, CHILDREN'S WEAR, DRAPES Alterations. 197 Hunter West.

Electrical and Radio Service

FEE'S ELECTRIC SERVICE—REPAIRS General Contracting. 104 Lock Telephone 6195

Brinton Wins Series Try For Fraser Cup

In an exciting Industrial League semi-final, the Brinton boys nosed out the Westclox by the score of 12-11. Brintons now meet the Quakers for the league championship and the Gordon K. Fraser Cup.

Rose started for the winners and was relieved by Phillips in the sixth inning. C. Corbett with 4 hits in 4 times up and E. Jones with 2 triples, were the highlights for the winners of this close game, which the carpet makers won in the seventh inning by scoring 5 runs.

Currie started for the Westclox and was relieved by Hopcroft in the seventh with 2 out and 2 runners on bases. Rose singled and two wild pitches by the losers accounted for the tying and winning runs.

Pearson, Millen and Blewett had three hits apiece, one of Blewett's being a homer with no one on bases.

Score by innings:		R	H	E
Westclox	200 333 0	11	18	2
Brinton	002 113 5	12	14	3

Westclox—Rowatt 2b, Pearson lf, Hopcroft 1b, Blewett c, Millen cf, Currie p, Nicholl 3b, Jacquith rf, Spencer ss.

Brinton—Corbett 3b, Rose p, Jones cf Byers c, Kingdon lf, Craig 1b, Dorrell 2b, McGarrity ss Phillips rf.

LOST

LADY'S GREEN JACKET, BETWEEN Morrow and Perry Streets. Telephone 8423.

LADY'S LORIE WATCH, ENGRAVED. Reward. Telephone 5244.

GOLD LOCKET, INITIALS "J.O." Keepsake. 8328.

SEPTEMBER TENTH, SPECTACLES, flesh-colored plastic frames. Please Telephone 4569.

SMALL PURSE, CONTAINING SUM OF Monday, on Bus or Monaghan Road. Telephone 5503.

NASH HUB CAP. TELEPHONE 9918.

LOANS

4 LOAN PLANS

1. HUSBAND AND WIFE SIGN—NO ENDORSERS
2. ON CARS, TRUCKS, ETC., ONLY THE OWNER SIGNS
3. ON BUSINESS EQUIPMENT, ONLY THE OWNER SIGNS.
4. TWO FRIENDS CO-SIGN WITH YOU—NOTHING ELSE

Terms in accordance with Wartime Prices and Trade Regulations

CAMPBELL
FINANCE CORPORATION LIMITED
Subsidiary of Industrial Acceptance Corporation Ltd.
F. M. Vivash, Branch Manager
169 Charlotte Street
(Above A. & P. Store) Phone 3520

MONEY TO LOAN ON FIRST MORTGAGES
Easy Terms of Repayment
Apply to
PETERBOROUGH WORKINGMEN'S BUILDING AND SAVINGS SOCIETY
414 Water Street
Established Over 50 Years.

LOANS WITHOUT ENDORSERS

Need $50, $100 or up to $500. Get a Household Finance loan quickly and simply. Just tell us about your problem and choose a convenient payment plan. Payments shown include principal and charges at our monthly rate of 2% on a loan balance of $300 or less and 1% on that part of a balance in excess of $300.

Cash Loan You Get	4 Payments	6 Payments	10 Payments	12 Payments	15 Payments
$25	$ 6.57	$ 4.46	$ 2.78	$ 2.36	
50	13.13	6.93	5.57	4.73	
75	19.70	13.39	8.35	7.09	
100	26.26	17.85	11.13	9.46	$ 7.78
125	32.83	22.32	13.92	11.82	9.73
150	39.39	26.78	16.70	14.18	11.67
200	52.52	35.71	22.27	18.91	15.57
300	78.79	53.56	33.40	28.37	23.35
500	130.60	88.64	55.10	46.73	38.36

Household Finance
Corporation of Canada
Established in Canada 1928
Second Floor Lansfield Block
177 Charlotte St. (Opp Loblaws)
M. E. Holt, Manager Phone 5841

Owen Sound Wins

ORANGEVILLE, Sept. 22—(CP)—Owen Sound, 1943 Juvenile Ontario Lacrosse Association champions, won its way into the 1944 finals last night by defeating Caledon-Inglewood Combines 6-4 to win the round in the two-game goals-to-count series by a 19-11 margin. Owen Sound won the first game of the series 13-7. Owen Sound now meets the winner of the series between Hamilton and Mimico.

A Million Books

TOPEKA, Kas., Sept. 22—(AP).—Several years of litigation over possession of a business building ended like this: The district court gave the owner a writ of possession, ordering Sheriff Elb Beal to clear the building of the occupant and his wares—more than 1,000,000 books. The county had no suitable place to store the books, finally trucked them to some county-owned vacant lots. Thieves carried away six of the first seven truckloads.

PROFESSIONAL

44 Lawyers 44

W. B. GORDON—Barrister, Solicitor Telephone 3577 397 George Street

P. D. SCOLLARD—Barrister Solicitor Bank of Toronto Building. Telephone 9939

JOHN A. BRADSHAW — Barrister and Solicitor 360 Water, Telephone 9884

PECK, KERR & McELDERRY — Barristers, Solicitors Money to Loan Offices 415-417 Water Street Telephone 4621 E. A. Peck, K.C. F. D. Kerr, K.C. V. J. McElderry K.C. Walter H. Howell.

JACOB LOW — Barrister, etc Mortgage Loans. Suite 1-2, 435 George Street (over Toronto Savings and Loan Co.). Telephone 7433 — Night 6214

ELLIOTT PHILP & CHANDLER—Barristers, etc. Money to Loan Offices Kresge Building Telephone 6875 A. L. Elliott, K.C. W. R. Philp, B.A. R. J. Chandler, B.A.

Sixty Russian Delegates At Conference

By C. R. BLACKBURN
Canadian Press Staff Writer

MONTREAL, Sept. 22 — (CP). — For the second consecutive week the international spotlight has been turned on Canadian cities — last week Quebec for the Churchill-Roosevelt conference and this week in Montreal for the second council meeting of the 44-member nations of the United Nations Relief and Rehabilitation Administration.

Both gatherings are of the highest international significance, the first symbolizing the ability of nations to organize for war and the latter representing the hope of the world that the same kind of co-operation can be effective in peace time.

It was significant too that both conferences were influenced by uncertainty about the attitude of Russia.

There was no Russian representative at Quebec and Marshal Stalin sent a message declining an invitation to come, explaining that he was too busily engaged directing his armies.

That was an explanation with which neither Prime Minister Churchill nor President Roosevelt quarreled and they publicly said they appreciated that Stalin was properly absent.

Here, at Montreal, Russia is represented by a delegation of nearly sixty, headed by the 41-year-old robust, Ebullient Vasili Sergeev, but it is a well-known fact about the conference halls that little is known by the council of the Russian plans for using and co-operating with UNRRA.

All Are Friendly.

The Russian delegates are friendly, obviously appreciative of everything that is being done for them, but remain silent on what is in their own minds.

Under the chairmanship of Canada's L. B. (Mike) Pearson, Canadian Minister in Washington, this meeting is more productive of press conferences than the first at Atlantic City but as usual, the most interesting tid-bits of news come from button-holing delegates who are willing to talk or have axes to grind.

Montreal with its numerous well-stocked and reasonably priced places to eat and drink are heaven alike to the people who have come from war restricted areas and the overcharged and often steakless Washingtonians.

The real work of the international conference of this type is done in hotel room and delegation headquarters where differences are talked away and compromises made so that conduct of business on the conference floor may be harmonious and fast. This method is expected to iron out the difficulties standing in the way of making UNRRA a truly humanitarian agency by extending its aid to peoples of conquered countries, regardless of how much they may deserve to suffer in the eyes of those upon whom they inflicted war and cruelties.

One of the wisest and most significant statements of these crowded days was made by Chairman Pearson when asked how long the conference would last. "These days," he said, "the duration of international conferences is decided by hotel managements." The reservation on the Windsor Hotel, conference headquarters, expires early next week.

IMPORTANT CALLS

Police	3535
Fire Dept.	5711
Nicholls Hospital	4691
St. Joseph's Hospital	3561
Examiner	4641

AUCTION SALES

MR. MILTON EASON, LOT 15, CON 4, Otonabee, 3 miles east of Keene on Hastings Road Wednesday, Sept 27. Full line implements, 4 horses, 32 pigs, 10 cows, 8 due this Fall; 6 young heifers clean easy portable milking machine with electric motor. Two good sets Double Harness, etc. Gordon Hancock, Auctioneer. Phone 5021

HOUSEHOLD FURNITURE, MRS. HANnah M Gardner, about 1 mile south Lakefield, 28 Highway, Wednesday, September 27, 1:30: Contents 8-Room House, including Beach Enamel Range Dining-room Suite, Radio, Dishes, Bedding, Hardwood, etc. — J. H. Miles, Auctioneer.

FOR MR. W. J. GILMORE, AT FIFE'S Bay, Lot 4, Concession 5, Smith Township, Tuesday, October 3rd, at 1:30. His entire Stock and Equipment, 11 Cattle, 4 Horses, Hay, Grain, Sheep, Hogs, full line Implements, etc. — Gordon Hancock, Auctioneer. Telephone 5021.

AUCTION SALE FOR MRS. R. VANCE, Lot 20, Con. 10, Manvers Township, 2 miles west of Bethany on Thursday, Sept. 28, at 1:30. 10 good Hereford and Durham Cows, some with calves, some due soon 4 Horses 6 Sheep. Full line Machinery See Posters. — Gordon Hancock, Auctioneer. Phone 5021.

65 HEAD OF CATTLE, FULL LINE Implements, Mr. Charles Lee, 3 miles north City, Highway 28, Tuesday, October 10. Further announcement later. — J. H. Miles, Auctioneer.

J. H. MILES, AUCTIONEER AND VALuator, 25 years successful selling and evaluating at your service for satisfactory results.

FARM STOCK, IMPLEMENTS, MR. William Beatty, 5 miles north City, 28 Highway, Lot 25, Concession 6, Smith, Thursday, October 5: 20 Head Choice Holstein Milk Cows, 10 Head Stockers and Calves, One Matched Team Black Geldings, One Bay Horse 1,500. A Sale you cannot afford to miss.—J. H. Miles, Auctioneer.

HOUSEHOLD FURNITURE, MR. ROBert Pollock, west end Village Lakefield, Wednesday, October 4. Further announcements later. — J. H. Miles, Auctioneer.

65 HEAD OF CATTLE, FULL LINE Implements, Mr. Charles Lee, 3 miles north City, Highway 28, Tuesday, October 10. Further announcement later.—J. H. Miles, Auctioneer.

HOUSEHOLD FURNITURE, MRS. HANnah M. Gardner, about 1 mile south Lakefield, 28 Highway, Wednesday, September 27, 1:30: Contents 8-Room House, including Beach Enamel Range, Dining-room Suite, Radio, Dishes, Bedding, Hardwood, etc. — J. H. Miles, Auctioneer.

Leaving Roseneath

ROSENEATH, Sept. 22—(ENS)—Mr. and Mrs. Stewart Thackeray, who left this community on Thursday to take up residence in Hamilton, were tendered a farewell party by members of L.O.L. 261 prior to their departure. During the party Mr. Thackeray was presented with the Lodge pin and a purse of money was presented to Mr. and Mrs. Thackeray.

Favors Immigration

TORONTO, Sept. 22 — (CP). — Toronto District Labor Council (A.F.L.) last night endorsed a resolution approving of Premier Drew's proposal to increase the immigration of skilled workers from the British Isles to Canada after the war.

SCOTT'S SCRAP BOOK —By J. R. Scott

Pryde Hits 969 Sets Record Opening Night

Phil Pryde stole the show at the opening of the City Five League at the Duffus Alleys Thursday night, when he toppled the pins for a total of 969, his string running 353, 298, 318. The high-three for last season was 961 hung up by Bud Weese so Pryde shattered the best mark of the last campaign on the first night. He was bowling for Ken Graham's Empress team and his big score was the main factor in that team's smothering of Riley's Big Five.

The Empress team, with a 1,257 score in the third game hit a total of 3,599.

The scores for the night:

Empress K. G. (6)	
J. Deneault	714
K. Graham	619
P. Pryde	969
E. Johnston	576
F. McCormack	721
Total	3599
Riley's Big Five (0)	
J. Walton	658
H. Rennie	510
N. Giles	585
M. Holt	411
F. Maloney	585
Total	2749
Outlaws (6)	
R. Pearson	718
W. Boon	603
C. Collins	711
A. Guerin	663
J. Wade	725
Total	3420
Fashion Craft (0)	
T. Martin	687
G. Robertson	649
W. Howes	576
H. Mowry	610
J. Patte	671
Total	3193
Cleanrites (4)	
B. Goodson	704
G. Reynolds	626
F. Wood	632
W. Harris	699
D. Abraham	729
Total	3390
Canada Packers	
A. Heckman	656
C. Orr	597
E. Downer	589
W. Downer	694
R. Suddards	646
Total	3182
Sunoco's (4)	
F. Stokoe	653
H. Davis	667
R. Martyn	593
W. Crary	610
R. Lewis	840
Total	3363
Freeman's (2)	
H. Freeman	574
V. Rose	519
R. Hopkins	688
W. Worsencroft	587
W. Firth	620
Total	2988
Ramblers (4)	
A. White	638
R. Dyer	691
J. Herron	586
A. Caccavella	760
B. McCarrol	683
Westclox (2)	
J. Watson	600
M. Murdock	639
J. Duffus	420
M. Starr	624
H. Legros	561
Total	2844
Empress C. G. (6)	
F. Martin	762
T. Miller	482
W. Martin	671
W. Stanbury	580
J. Playford	822
Total	3327
Plazas (0)	
H. Henry	407
R. Jackson	623
R. Bassett	651
H. Gordon	704
S. Richardson	567
Total	3042
Atlas Steels (4)	
I. Hanes	702
W. Jefferies	714
H. Dormer	652
J. Legros	442
G. Gimblett	680
Total	3190
Oldtimers (2)	
N. Routley	669
W. Prindible	593
G. Dobson	583
M. Duffus	647
F. Whatley	661
Total	3153
Soldiers (4)	
E. Revoir	585
R. Richards	601
S. Segal	732
J. Clapp	595
A. Dainton	641
Machine Shop (2)	
C. Thomas	567
J. Menzies	532
B. Bailey	557
F. Parsons	711
T. McPhate	551
Total	2918

LAWN BOWLING

By HERB MARTIN

For to-night, it's men's rinks—and let us hope it arms up a bit.

On Monday night at 7 o'clock one round of singles will be played, and at 8 o'clock.

Schedule groups 3 and 4 will play postponed games—the same games that were to have been played last night.

The Greens Committee has announced that late next week they intend to close off one green and prepare it for the long winter

We have been asked to make the announcement regarding the ladies' club singles, that the second round must be played by Tuesday, September 26.

At a meeting of the Games Committee on Thursday night it was decided to play schedule Groups 3 and 4 every night, starting Monday until all postponed games have been played.

... EXECUTED — Pietro Caruso, pro-Nazi chief of police of Rome, was executed today. He had to be protected against mob violence and death sentence was demanded by the prosecution.

Agnes Macphail

(Continued from Page 3)

wise to produce," she said.

"The farmers' own organization, the Federation of Agriculture, is the instrument which will be used by the farmers to regulate the amount of production to meet a known demand. The prices, too, can be regudated, keeping them in line with production costs," said Miss Macphail. Observing that planning production to meet a known demand was what saved Denmark from collapsing after the loss of her bacon market by the Ottawa Agreement of 1932, Miss Macphail told her listeners there is nothing frightening about such a suggestion, and that the F.O.A. and Dominion Government have been meeting to determine the amount of foodstuffs that should be produced during the war years.

Low Interest Rate

"Another way of making farmers happier," Miss Macphail said, "is the re-financing of farm mortgages at a low rate of interest, and as rapidly as it can be done, the C.C.F. will do it. Especially will the C.C.F. make loans to young experienced farmers who want to farm. We require a recommendation by such an organization as the F.O.A. as to the ability and the character of the youth wanting the loan, or, where more accessible, the recommendation of the Agricultural representative. The rate of interest for young farmers will not exceed $2\frac{1}{2}$ per cent."

"It has always been a puzzle to me why our governments could spend large sums of money enticing people of other countries to come here to farm, but not a penny for our own sons of farmers, and others with experience to get started farming. There are many abandoned farms in Southern Ontario. It seems to me all farms in Southern Ontario ought to be used before land settlement is pushed north. I am sure our own experienced farmers should be given the chance to become farmers on land which will become their own."

She said, "In Ontario, one way of raising the standard of living on farms is by extending Hydro to all rural areas and steadily level out Hydro rates at the same time. When electric energy is available it will be possible to put a bathroom in every farm house, not overnight, but when a government turns all its resources and the energy of its Aggricultural department to that end; send a demonstration through the countryside an make the equipment and installation possible at moderate rates. Bathrooms in farm houses will not be the rarity they are today. These things, the C.C.F. will do."

To get the farmer higher income to install central heating, bathrooms, electric lighting and other amenities, she said, the C.C.F. proposes to bring canning, packing and processing plants under public or cooperative ownership and control. It was pointed out that probably this cannot be done until the C.C.F. are in power at Ottawa, or until farmers' co-ops have become larger and more powerful than they are today.

Check Farm Machinery

Because machinery costs farmers tremendous amounts when totalled, Miss Macphail revealed the C.C.F. intends, when in power, to bring the farm machinery industry under social control through public or co-operative ownership. "There is something close to monopoly in the farm machine manufacturing field," she said.

Outlining that the cost of farm machinery and the cost of processing farm products are two major reasons for the low net income of the farmer, she said it was the C.C.F.'s desire to get farmers to do for themselves through cooperation, everything they can to weld economic control of their own business. C.C.F. government will give every encouragement by having a sound Cooperative Act on the statute books, by eliminating income tax from cooperative business, and by making loans at low rates to established, sound cooperative businesses, Miss Macphail stated.

Miss Macphail, turning her attention to educational problems, said that education for rural living has been sadly neglected.

"There should be agricultural vocational schools scattered all over the province, where boys and girls attracted to rural life can prepare themselves to live it more fully, where the tasks of rural citizenship would be stressed, and where the philosophy and principles of co-operation would be thoroughly taught."

Graduates of these schools, she said, could enter any college or university if they wished. "The C.C.F. believes in such schools, and would establish them," she said. Miss Macphail outlined, as an example, an ordinary farm, in connection with one of these schools, where students would be taught to make the best of conditions met with on the average farm. From such schools, she said, could radiate into the surrounding areas, adult education, sending leaders out and bringing farm groups into the school for evening sessions.

In conclusion, Miss Macphail again emphasized the major point of the add. "Let us say once more, the C.C.F will not take the farmer's farm away, but will increase his income and raise his standard of living. Don't let our enemies kid you!"

ROOM AND BOARD —By Gene Ahern

SALLY'S SALLIES

Registered U. S. Patent Office.

Copr. 1944, King Features Syndicate, Inc.

"He's my husband, doctor, and he wouldn't talk back if he could!"

BARCLAY ON BRIDGE

PUT ON THE BLINDFOLD

LISTENING CAREFULLY to the bidding may convince you that ordinary procedure will not make a dent in the declarer's armor. Your job then is to figure out the extraordinary. Perhaps your only chance lies in befuddling your foe and making him fear some danger which doesn't exist. Imagination is quite an asset in such a situation

North: ♠ A Q 9 7 6 5 ♥ J 10 9 ♦ 6 ♣ K Q 9

West: ♠ K 10 2 ♥ K 4 ♦ 9 8 7 4 ♣ 7 4 3 2

East: ♠ 8 3 ♥ 8 5 2 ♦ K Q J 3 2 ♣ 8 6 5

South: ♠ J 4 ♥ Q 7 6 3 ♦ A 10 5 ♣ A J 10

(Dealer South. Both sides vulnerable.)

South	West	North	East
1 ♥	Pass	1 ♠	Pass
2 NT	Pass	3 ♠	Pass
4 ♥	Pass	6 ♥	

West could see a good chance of taking a trick with his heart K, but none whatever of scoring his spade K, when North had bid the suit over him. Thought about the bidding convinced him that East had a virtually blank hand and would not even threaten to take a trick. It turned out that East had a good deal more than you might suspect, with that diamond sequence, but it was worthless in view of North's shortage.

Pondering on what he could figure out, however, West saw a chance of misleading the declarer into thinking East had the spade K and that he himself had a singleton. If he could fool South into believing this, he might cause the spade A to get played at the start, establishing the K.

So he led the spade 2. Now South studied plenty, and decided West would not have opened the dummy's suit unless he held a singleton. If that was the case, and he played low from dummy, finessing the lead up to his own J, East probably would win with the K and return the suit for a ruff. South therefore decided to stake his chance of success on the heart finesse, and get rid of trumps before trying to set up the rest of the spades.

Up he came with the spade A on the first trick. As we can all see, looking at the diagram of the deal, this caused him to lose tricks to both major kings.

• • •

Tomorrow's Problem

North: ♠ 5 2 ♥ A 10 8 ♦ A J 10 4 ♣ A Q 4 3

West: ♠ A J 8 7 3 ♥ None ♦ K 8 7 3 ♣ K J 9 8

East: ♠ K Q 6 ♥ K Q 6 5 3 2 ♦ None ♣ 10 7 5 2

South: ♠ 10 9 4 ♥ J 9 7 4 ♦ Q 9 6 5 2 ♣ 6

(Dealer: West. North-South vulnerable.)

What would you consider the soundest bidding of this deal?

Distributed by King Features Syndicate, Inc.

DAILY CROSSWORD

ACROSS
1. River (Fr.)
5. Prosecutes
9. Broken coat of cereal seed
10. King who married Gudrun
11. Antelope (Afr.)
12. Barks
14. Succor
16. Silk (Chin.)
17. Bitter vetch
18. Region
21. King of Bashan
22. Musical instrument
24. Melody
27. Destruction
28. Embrace
32. Exclamation
33. Bag
34. Chum
37. Large worm
39. Breezily
41. Pale
44. Furnishes
45. Wicked
46. Narrow roadway
47. Wrest
48. Mast

DOWN
1. More clever
2. Mountains (Russ.)
3. Coins (Rum.)
4. To hold in affection
5. Speak
6. Shoshonean Indian
7. Old measures
8. Draws off, as a liquid
11. Before
13. Wise men
15. Back
19. Girl's nickname
20. Capable
22. Spigots
23. Bird (Hawaiian)
24. Dull pains
25. Male fowl
26. I am (contr.)
29. Sun god
30. River (So. Am.)
31. Developed abilities
34. Feather
35. Shrub
36. River (Fr.)
38. Keep
40. Harvest
42. One's relatives
43. Old times (archaic)

9-22

Yesterday's Answer

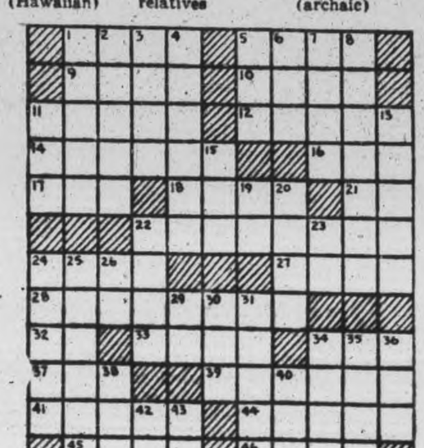

TERRY AND THE PIRATES —By Milton Caniff

LI'L ABNER —By Al Capp

HENRY —By Carl Anderson

DONALD DUCK —By Walt Disney

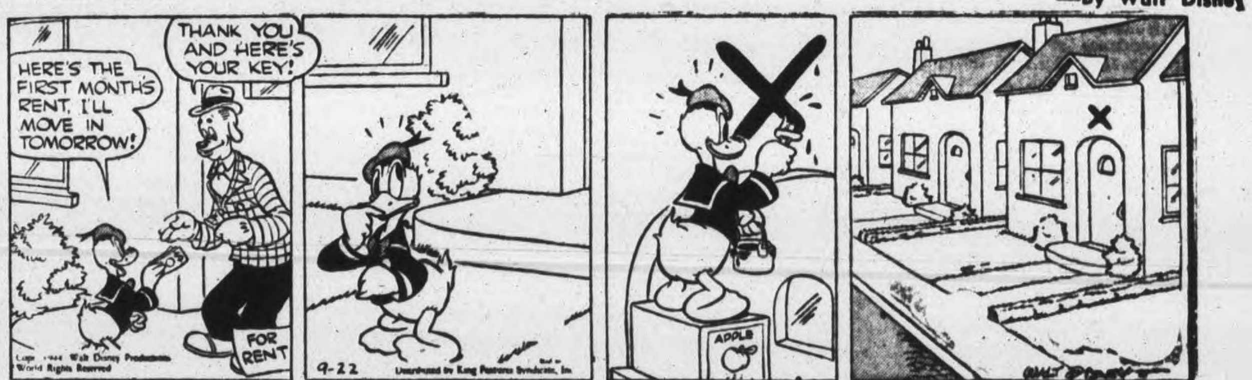

BLONDIE —By Chic Young

MUGGS AND SKEETER —By Wally Bishop

BRICK BRADFORD —By William Ritt and Clarence Gray

TILLIE THE TOILER —By Russ Westover

Roseneath WA Observes 10th Anniversary

ROSENEATH, Sept. 22— (ENS)—The 10th anniversary of the organization of the Women's Association of Roseneath United Church was observed Wednesday afternoon at a special meeting with sister society members as guests was held in the town hall.

It was in October 1934 that Rev. L. W. Scott, then pastor on the Roseneath charge, organized the society. There were seven members, Mrs. Lily Turner was president, Mrs. Arthur Braithwaite, financial secretary, and Mrs.L . W. Scott and Mrs. M Davey were a program committee. Remaining members were Mrs. E. Braithwaite, Mrs. M. D. Brown and Mrs. B. Hogg. Two charter members remain, Mrs. Braithwaite and Mrs. Davey.

Other Officers

During the years, in addition to Mrs. Turner there have been three presidents, Mrs. A. Nill 1935-40; Mrs. Charles Sandercock 1940-42, and Mrs. G. L. Tucker 1942-44. Secretaries included Mrs. E. Blodgett, Mrs. C. Grigg, Miss Irene Brown and the present secretary, Mrs. E. Braithwaite. The latter also served as treasurer for some years. Additional treasurers included Mrs. E. Blodgett, Mrs. Clark Sandercock, and Mrs. C. Grigg present treasurer.

Seated with the president were Mrs. M. Davey, Mrs. B. Thackeray, Mrs. Fannie Blodgett, Mrs. A. Nill, Mrs. C. Sandercock, Mrs. Ella Brown, Mrs. E. Braithwaite and Mrs. C. Grigg.

Mrs. Davey conducted the devotional period and gave an address on "Peace." Mrs. Tucker conducted a candle lighting ceremony carried out by the members seated with her, and welcomed the guests. Mrs. A. Nill and Mrs. C. Sandercock gave brief resumes of their terms of office.

Mrs. E. Braithwaite read a story of the 6th anniversary party followed by a condensed report of the activities since that date.

Make Presentation

The presentation of a silver relish dish to Mrs. Stewart Thackeray who is taking up residence in Hamilton was made. Mrs. H. Taylor read the address and Mrs. Frank Adams made the presentation. Mrs. B. Thackeray was program convener, Miss Betty Atkinson played a piano solo "Caprice Etude"; Miss Hildred Taylor gave a reading "The Ladies' Aid"; Mrs. C. Sandercock read "Canadian Tapestry"; Mrs. I. Skuce sang "God Remembers"; Misses Mary Halstead and Carol McMillan sang "The White Cliffs of Dover"; Mrs. L. Sherwin read Edgar Guests poem, "Things Work Out"; Misses Clarice and Betty Atkinson sang a duet "One Thing I Of The Lord Desire," and Mrs. R. C. White sang "The End of a Perfect Day." The accompanists were Mrs. Ella Brown, Mrs. C. W. Varcoe, Mrs. Flex McMillan and Miss Irene Brown.

Greetings from sister societies were brought by Mrs. T. Coyle, St. James Anglican Church W.A.; Mrs. D. Timlin, Centenary United Church W.A.; Mrs. W. I. Montgomery, Fenella W.M.S.; Mrs. A. Halstead, Roseneath W.M.S., and Mrs. Frank Brown, Roseneath W.I.

Serve Supper

Supper was served by the host society. Mrs. L. Brisbin and Mrs. A. Nill poured tea from a table centered with a birthday cake and silver vases of flowers.

Conveners of committees included: tea, Mrs. E. Sandercock; refreshments, Mrs. E. Waldie; program, Mrs. B. Thackeray. Assisting at the tea table were Mesdames W. Halstead and Harold Mouncey and Misses Helen Weir, Clarice and Betty Atkinson, Keitha and Lois Brown, Adelaine Mouncey, Velma Down and Olive Sherwin.

The birthday cake was made by Mrs. F. Norris and Mrs. H. Hugh.

Cavan News

Cavan horse owners were again prominent prize-winners this year at Lindsay Exhibition, Roy Ferren winning Grand Champion on his brood mare "Wayburn's Bell," Grand Champion on his Percheron stallion "Jerry Egotist," and Junior Champion on his year-old stallion "Buddy Prince." He also won thirteen first prizes on various other entries. Messrs. D. White and Charles Smith were also Percheron exhibitors who were successful in winning red ribbons.

Personals

Mrs. Emory Smith and two children have gone to Balmoral, Man., to visit her parents, Mr. and Mrs. F. Preston.

Miss Bernice Hibbard of the Docon Telephone Co. staff and Miss Elaine Argue of the Bank of Toronto staff are spending this week in Toronto and Hamilton.

Mr. and Mrs. R. Kiddie have returned to Toronto after spending a week with Mrs. Kiddie's sister, Mrs. L. S. McNeil and Mr. McNeil. Miss Bertha McNeil was home over the week-end.

GOOD WAY TO TREAT SORE, ITCHING PILES

If you suffer agonizing torture from sore, painful, itching piles here is a chance to try a simple, home treatment with the promise of a reliable firm to refund the cost if you are not satisfied with the results.

Simply get a bottle of Hem-Roid from McDermid & Jury or any I.D.A or other drug store. This is an internal treatment whose medication is directed to the removal of the cause of piles. Hem-Roid is a small tablet easy and pleasant to use and pleasing results are quickly shown. Itching and soreness are relieved, pain subsides, and as the treatment is continued the swelling and inflammation are reduced and the sore, painful pile tumors heal over leaving the rectal membranes clean and healthy. Get a bottle of Hem-Roid to-day and see for yourself what an easy, pleasant way this is to rid yourself of pile misery.

NOTE: The sponsor of this notice is a reliable firm, doing business in Canada for over 20 years. If you are troubled with sore, itching, painful piles, Hem-Roid must help you quickly or the small purchase price will be gladly refunded.—(Advt.)

Saturday-Week-end Shopping Day at the C.D.S.

STORE HOURS: 9 a.m. until 6 p.m.; Wednesday 9 a.m. until 12.30 Noon — Phone 5721

Tastefully Styled Neckwear For Fall

Amazing, what a little touch of white does to dark clothes. See how your frocks can freshen up with a new collar or collar and cuff set. See, too, how inexpensive it can be with the smart choice we have in three low price groups. Revers, bibs, sweater collars, V and round necklines in the lot. Materials of cotton organdies, laces and piques and rayon taffetas. Each or set—

.29, .39, .59

A NEW SHIPMENT!

Glamorous Fall Jewellery

More than ever—encrust your person with jewellery! See the new drop style earrings and the matching necklet and earring sets. Also a grand new selection of earrings, necklaces and pins in gold and silver-colored metals and bright coloured plastics for all your costumes. Each or set .... **1.00 to 3.95**

This merchandise subject to government tax of 25%

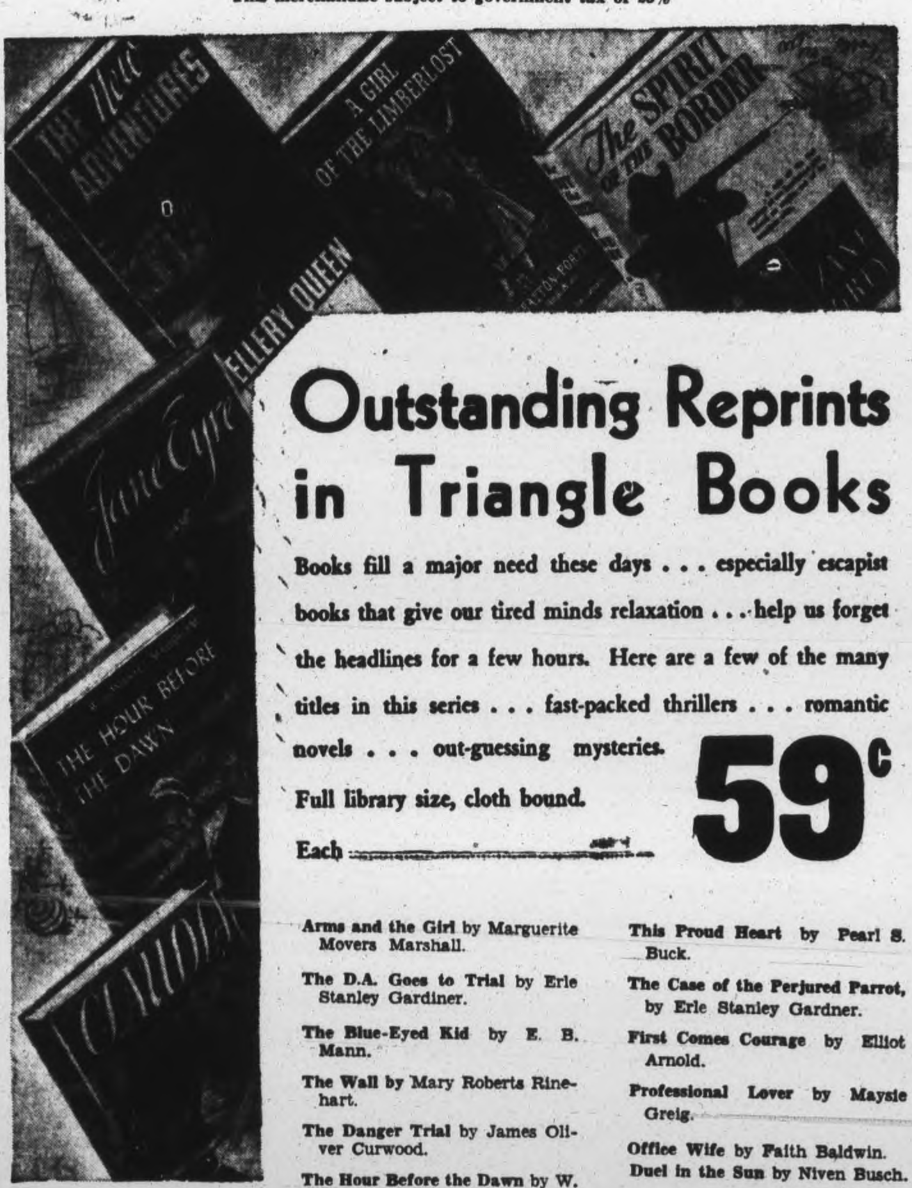

Outstanding Reprints in Triangle Books

Books fill a major need these days . . . especially escapist books that give our tired minds relaxation . . . help us forget the headlines for a few hours. Here are a few of the many titles in this series . . . fast-packed thrillers . . . romantic novels . . . out-guessing mysteries.

Full library size, cloth bound.

Each **59c**

- **Arms and the Girl** by Marguerite Movers Marshall.
- **The D.A. Goes to Trial** by Erle Stanley Gardiner.
- **The Blue-Eyed Kid** by E. B. Mann.
- **The Wall** by Mary Roberts Rinehart.
- **The Danger Trial** by James Oliver Curwood.
- **The Hour Before the Dawn** by W. Somerset Maugham.
- **This Proud Heart** by Pearl S. Buck.
- **The Case of the Perjured Parrot**, by Erle Stanley Gardner.
- **First Comes Courage** by Elliot Arnold.
- **Professional Lover** by Maysie Greig.
- **Office Wife** by Faith Baldwin.
- **Duel in the Sun** by Niven Busch.

—Main Floor, C.D.S.

Popular Dance Records

Lionel Hampton and His Sextet—Give Me Some Skin; Three-quarter Boogie. Each .... **.75**

Glenn Miller and His Orchestra—On A Little Street in Singapore; Basket Weaver Man. Each **.75**

Johann Strauss Waltzes for Dancing — Harry Horlick and His Orchestra, Decca; Album A-5 Five records, album ... **3.25**

"Fats" Waller Favorites—Victor Smart Set Album, P151. Four records, album **3.50**

—Main Floor, C.D.S.

SPECIAL!

"Rock-a-Bye" Baby Yarn

Soft, lustrous yarn for lovely baby garments. Made of Aralac and rayon it has many fine features including washability and durability. Colours blue, pink, and white.

Special 1-oz. Skein **.39**

—Main Floor, C.D.S.

Chenille Type Spreads

Colourful bed spreads that will give your bedroom a warm and dainty appearance. Plain and figured with pretty contrasting designs. Colours rose, mauve, peach, blue, aqua, green, wine and gold colour. Double bed size.

Each **11.95**

—Second Floor, C.D.S.

Cotton Eiderdown Robe Cloth

Grand for dressing gowns and housecoats. A lovely soft, fleecy-like finish, deeply napped on both sides. Woven small plaid designs in green, brown, red. About 36 inches wide.

Yard **.65**

—Second Floor, C.D.S.

Maternity Girdles

In herringbone cotton coutil A comfortable garment for the expectant mother who likes to keep her figure neat. Firmly made, side hook style with adjustable side laces, four hose supporters. Sizes 26 to 31.

2.95 & 3.50

Also a good range of better pre-natal supports, from .... 4.50 to 7.50

—Second Floor, C.D.S.

Your Tailored Classic TOOKE Shirts In Plains and Stripes

Round-the-clock classic in soft, good wearing cotton, a mannish-tailored shirt you will wear anywhere, any time. Long sleeve style, yoke at back, in good selection of Fall colours, yellow, red, blue and white, also pretty stripe patterns in wine, green, brown, tan and blue on light coloured background. Sizes 30 to 38. Each **2.00**

—Second Floor, C.D.S.

CLEARANCE!

Misses' Dressmaker Suits

Here's your chance to buy a smart suit for your Fall wardrobe. Woven of soft wool in Shetland type weave for warmth and good looks. Three and seven-button fronts, two patch pockets, yoke lined. Circular skirt with pleat back and front. Shades of soldier, navy, aqua, royal and tropic tan. Sizes 12 to 18. Special, suit **7.95**

—Second Floor, C.D.S

Girlhood Classics For Dress-Up and Everyday Wear

Good walkers for the fleet-footed girl who's wise to good style. Sturdy shoes that give good comfort and service, loafer, tie and oxford styles. Uppers of soft kip leather, also leather soles and heels in the popular low and cuban styles. Black and brown in group. Widths A to C. Sizes 4 to 8, Pair **2.98**

—Main Floor, C.D.S.

Men's Sport Jackets

A very smart jacket for fall wear. Just the type of sport jacket for hiking or just lounging around. Back and sleeves are of soft cotton and wool tweed, front of contrasting corduroy material. Three button style, two side pockets. Choice of maroon, green, brown. Sizes small, medium and large. Each **11.95**

JACQUARD DESIGN

Men's Sweater Coats

Here's a smart looking jacket. Knit from soft wool and cotton yarns in jacquard design. Cadet style collar, raglan sleeve, two side pockets, snug fitting wrists and waist. Colours maroon, green, blue. Sizes 36 to 44. Each **3.79**

MEN'S GABARDINE

Shower Coats

Smart for Fall and wet weather wear. Cut from soft good quality wool and cotton. Raglan shoulders, single breasted button through style, slash pockets, half lined. Fawn shade. Sizes 42 and 44 only. Each **21.95**

MEN'S CROYDON

Trench Coat

Has the pep and "dash" that most men like. Of rugged wearing cotton that will help keep you dry in wet weather. Styled with all-round belt, slash pockets, fully lined. Fawn shade. Sizes 36 to 44. Each **14.95**

Men's Wool Felt Hats

Neatly designed snap brim style with creased crown. There's a full measure of style in this item which comes in the season's most popular colors of brown, grey, green and blue. Sizes 6¾ to 7⅝. Each **1.95**

Men's Cotton Chamoisette Gloves

Light quality glove for fall wear of neat but serviceable cotton that can be washed easily. Natural and tan shade with black stitching, dome and pull on styles. Sizes 7 to 9½. Special pair .... **.98**

Boys' Showerproof Jackets

Just the jacket for him on cool and showery days. Cotton poplin, unlined with zipper front, adjustable back. Smart fawn shade with brown trimmings. Sizes 24 to 32. Each .. **3.25**

Boys' Cotton Drill Overalls

Popular bib-and-brace style at economical prices. Fine for general purpose wear or to protect good clothes. Two front pockets, one back pocket, adjustable over the shoulder strap.

SIZES 24 TO 28 **1.00** — SIZES 30 TO 34 **1.29**

—Main Floor, C.D.S.

Double Purpose Two-Piece Davenport Suite at a Moderate Price

Smoothly designed, to help give a clean-cut, dignified look to your decorative scheme—comfortable fashioned to make a pleasant suite for daytime rest or night time slumber. Conceals its bedtime function admirably in the daytime yet by lowering the back, it may be converted into a double bed at night. Covered with cotton repp and rayon velour, with walnut finished show-wood. Full spring construction in davenport and wing chair. Wardrobe underneath for storing extra bedding. Two-piece suite **99.50**

Sturdy End Table

Very reasonably priced of walnut finished hardwood. Suitable for small radio or lamp, fits the arm of a chesterfield nicely or may be used under a wall mirror, etc. Size about 12 x 24 inch top, 24 inches high. Each **1.98**

Buy More War Savings Stamps

Dainty Kitchen Chairs

Smartly designed to look nice in almost any kitchen. Constructed of good strong hardwood, natural colour with a smooth glossy finish that sure is eye catching. You'll want several of these chairs at this moderate price. Each **1.69**

—Basement, C.D.S.

Insulate Your Home Now For Winter Comfort

A practical method, insulate your home now and save both money and coal this winter. Because proper insulation holds heat in helps to prevent heat escaping through walls and ceiling. Insulation also helps to decrease fire hazard and to keep your home cooler in summer. The box type comes in 15 x 24 inch pads 2 inches thick, covers 30 square feet. The bag type is a long fibre insulating wool and covers an area of approx. 20 square feet, 3 inches thick.

PRICE PER BOX **1.28** — PER BAG **1.50**

—Basement, C.D.S

THE CANADIAN DEPARTMENT STORES LIMITED

Telephones
Examiner 4641
CHEX 4641
Nights after 6 p.m., Sundays, Holidays
Examiner 4641
CHEX 4643

Evening Peterborough Examiner

NIGHT FINAL

VOL. XC, No. 227 | WEATHER Fair and cool; frost. | PETERBOROUGH, SATURDAY, SEPTEMBER 23, 1944 | ★★ | PRICE FOUR CENTS

British Tanks Gain Six Miles
Air Army Rescue Imminent

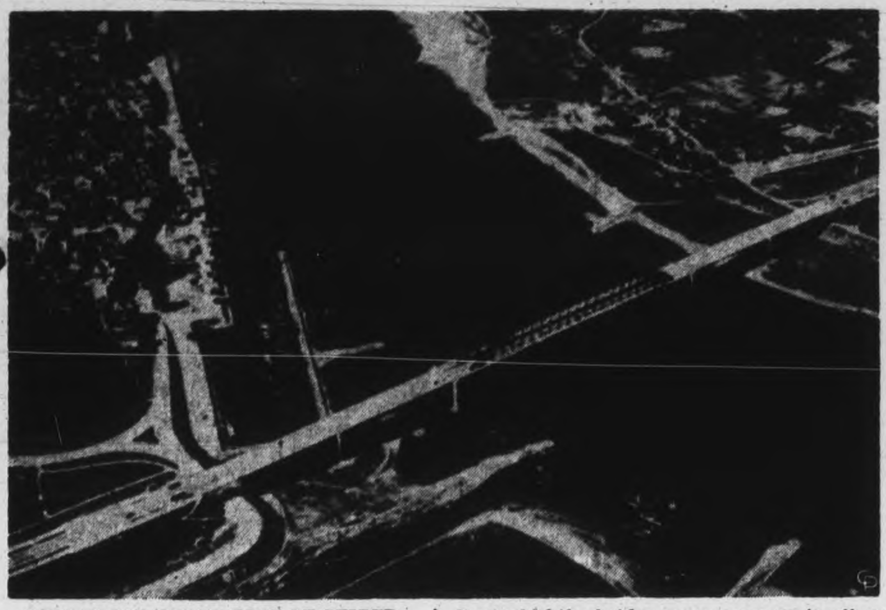

STRATEGIC RHINE BRIDGE SEIZED—View of the mile and a half long concrete bridge across the Waal Rhine at Nijmegen, Holland, which was captured intact by British Second Army forces after a fierce battle against the stubborn Nazi defenders. Control of the bridge was necessary to allow British troops to cross the swift-flowing river in their race to rescue a huge pocket of Allied airborne forces isolated in the Arnhem sector and under a slashing German attack.

Germany Given Battering By 1,500 Planes

LONDON, Sept. 23 — (CP). — The weather improved over the Straits of Dover to-day, giving promise of another aerial battering on Germany such as that delivered by 1,500 Allied planes yesterday.

The German radio already was telling the people of the Upper Danube Valley that Allied bombers and fighters were on their way.

Air fleets from Mediterranean fields droned toward Germany's southern approaches.

Planes from Britain and Italy yesterday struck the industrial city of Kassel, the Munich area, and Allied fighters assaulted targets along the blazing battlefront despite heavy cloud conditions. The 650 Flying Fortresses hitting Kassel were unchallenged from the air, but anti-aircraft fire was heavy and nine bombers and a fighter were missing.

Shuttle planes from an Italy-Russian-Britain mission returned to British bases, dropping supplies to Polish Patriots and bombing the enemy targets en route.

Nine Downed Over Warsaw.

One Flying Fortress and two Mustangs are missing from this unit, which knocked down nine German planes in a fight over Warsaw.

In some 11,600 sorties, during which 500 Italian-based heavy bombers attacked an airdrome near Munich, railway yards at Larissa, and targets in the Central Po Valley, a total of 17 aircraft failed to return, a communique announced.

Pilots recognized some jet-propelled craft among German fighters sent aloft, but most of them kept their distance.

Despite poor visibility, R.A.F. Mosquitos of the 2nd Tactical Air Force went after railway yards and barges along the Scheide River last night and struck as far south as Emmerich, 15 miles south-east of Arnhem, on a gap through which the Germans might try to reinforce their armies on the lower Rhine.

Soviet Planes Supply Poles

LONDON, Sept. 23—(CP.)—Russians are again crossing the Vistula at Warsaw and "heavy fighting is going on in sectors of the western bank where the Soviet units are landing," a broadcast communique from Gen. Bor's Polish Partisan headquarters announced today.

The communique, made public by the Polish government in London, said Bor's forces were attacking the Germans from the rear. Russian authorities have remained silent on the operation, perhaps waiting until a bridgehead within the Polish capital is secured.

Bor acknowledged receipt of food dropped in Warsaw by Soviet planes last night. He said, however, that the food situation remained critical.

Road To Berlin

By The Canadian Press

Western Front: 305 miles (from Arnhem).
Russian Front: 310 miles (from Warsaw).
Italian Front: 580 miles (from south of Bologna).

Capt. Sam Ridge Leads Attack

By DOUG HOW
Canadian Press War Correspondent

WITH THE CANADIANS ON THE ADRIATIC FRONT, Sept. 23.—(CP).—For six hours the German paratroopers counter-attacked the Perth regiment and the western tanks dug in on Point 204. Tankmen shot them off their Shermans. Infantrymen fought with rifles, grenades and machine guns.

The Perths were ordered to make a slight withdrawal to allow an artillery concentration to be brought down on the enemy beating at this force which had broken through his Gothic Line and now was mounting the slope behind it.

A Sound Sleeper.

After dawn they took the position and found Pte. H. E. Detler of Niagara Falls, Ont. Cpl. Roy Martin of Kitchener, Ont., had to shake him to get him awake. A mortar bomb had caved in part of his slit trench. Paratroopers had dug within a few feet of him. The fight raged with intensity for hours, and Detler slept through it all.

L. Cpl Abraham Rochlin, Montreal, guided a company under Capt. W. J. (Sammy) Ridge, Millbrook, Ont., in its capture of the feature Point 111, pointed out machine-gun and sniper positions and mine locations.

Pte. C. J. Mills, Gilbert Plains, Man., and Pte. Lorne Malcho, Stratford, Ont., did excellent work in evacuating wounded. One man was killed by a shell while accompanying Capt. Ridge on an inspection of platoon positions on the Point 204 Feature.

When his platoon was having difficulties getting forward, Lieut. Bill Hider, Stratford, jumped up, shouted encouragement and beckoned them on. Their advance con-

CAPT. SAM RIDGE
(Continued on Page 2 Column 4)

Germans Claim Paratroops Finished

NEW YORK, Sept. 23 — (AP). — The Berlin radio declared today that an entire Polish airborne division had been landed southwest of Arnhem in the battle for Holland, and claimed it had been "largely annihilated."

By German account, this would make two airborne divisions fighting in the Arnhem sector, one British and one Polish. An airborne division usually numbers 8,000 to 9,000 men.

The Polish division landed Thursday, a Berlin broadcast said. The Germans first had estimated the number of Poles in the battle at 1,000.

Canadian Units Fight In Antwerp City

By MAURICE DESJARDINS
Canadian Press War Correspondent

WITH THE CANADIANS IN ANTWERP, Sept. 23 — (CP-Cable). — Canadian formations are fighting mortar and artillery duels with German troops across the Albert Canal in the vital dock area of this second largest city in Belgium.

(This dispatch was the first indication that Canadian units are in action in Antwerp, although Canadian forces of Lt.-Gen. Crerar's 1st Canadian Army are hammering toward the estuary of the Schelde River, 30 miles west and slightly north).

A Strange War

It is a strange war in this beautiful city. Five minutes away from the port district the city teems with civilian activity. There are cinemas and luxurious hotels where you can get rich food and hot baths.

Although the prisoner count now is about 9,000, it is expected to exceed that figure. The strength of the garrison, originally estimated at 5,000, was 11,200.

After his capture Heim said, "there comes an evening in every campaign — this is the twilight." He was chief of staff of a panzer corps in the 1940 battle of France.

There were few changes on the Canadian Army front today following the fall of Boulogne Friday afternoon.

Canadian infantry and armored force who have advanced to the Schelde west of Terneuzen have pressed the Germans south of the Schelde into an "island" pocket bounded by the loop of the Leopold Canal and the river. Only German rear-guards remained inside the loop.

Despite German radio claims, there have been no major Canadian operations yet against the Channel ports of Calais and Dunkerque where the Germans have been making attempts to supply their pocketed garrisons by air.

Vanilla Flood

NEW YORK, Sept. 23 (AP).—Pedestrians and motorists took vanilla, whether they liked it or not, when five 50-gallon barrels for the extract fell from a truck. Until police hosed and sanded the area, cars skidded and pedestrians slid in the goo.

UNRRA Expects Russ Proposals

MONTREAL, Sept. 23.—(CP). — Russian proposals for a declaration promising priority of relief for those peoples who have suffered most, endured longest and resisted most determinedly the Axis aggressors, are expected to occupy to-day's meetings of the United Nations' Relief and Rehabilitation Administration Council.

L. B. Pearson, chairman of the council meeting, said at a press conference yesterday that this was a proposal that could not be opposed by any delegate but might be most difficult to carry out.

No concrete resolution to this effect has been submitted to the council yesterday but it was expected to be brought forward at one of to-day's committee meetings.

Meanwhile, the council to-day faced the possibility of completing all committee work before nightfall with the hope that plenary meetings Monday and Tuesday could wind up the conference.

War Crime Trials To Start

Russians Will Not Be Lenient

MOSCOW, Sept. 23. — (AP).—Punishment for war crimes will be one of the Soviet High Command's main pre-occupations in southeastern Europe regardless of whether the Allies adopt a more lenient attitude in the west, it is becoming apparent.

A vast amount of evidence for use in prosecuting Balkan collaborationists for persecution of Russian and Allied peoples has been collected and the Soviet-supervised purges of state and military machines in Romania and Bulgaria will, it is believed, net hundreds of Axis henchmen.

A fat bag of Axis diplomats and militarists already has been seized with 31 arrests announced and presumably many more being made or imminent.

The Soviets now hold in custody former Romanian Premier Ion Antonescu, Bogdan Philov and Prince Cyril, former Bulgarian regents; eight Italian Fascist diplomats; two Hungarian diplomats and more than a dozen German former Balkan overlords.

Soviet Units Storming City Of Riga

Baltic Fleet Fliers Riddle Boats Evacuating Germans

By EDDY GILMORE
Associated Press War Correspondent

MOSCOW, Sept. 23 (AP)—Capture of Tallinn, Estonian naval base and capital, opened the Gulf of Finland to the Soviet Baltic fleet, and strongly imperilled all the remaining Nazi strongholds in the Baltic States.

Front dispatches said Russian troops to the south already were battling in the outer defences of Riga, Latvia's capital, seizure of which would cut off land escape routes for the Germans caught between there and Tallinn.

At the same time other dispatches from Western Transylvania said Red Army tanks were lunging close to the Romanian-Hungarian froniter after seizing Arad important road and rail junction 10 miles from the border. The campaign for the capture of the Hungarian capital of Budapest, lying directly in the path of Soviet forces rolling across the flat country, was said to have begun.

The Russian war bulletin said Marshal Leonid A. Govorov's Leningrad army, in addition to taking Tallinn, captured 800 more towns yesterday, including the strategic rail junction of Tapa, 43 miles southeast of the Estonian capital.

Airmen from the Baltic fleet blasted Nazi evacuation ships in the Tallinn harbor, sinking three loaded troop transports and damaging other vessels.

Extend Front

Gen. Ivan Maslennikov's 3rd Baltic Army captured 60 localities along the Estonian-Latvian frontier northwest and west of Valga, the war bulletin added.

Other gains in Romania were registered by the taking of Semlac, on the Mures River west of Arad, which put one Soviet column 38 miles from Szeged, Hungary's second city, and 122 miles southeast of Budapest. Another town to fall was Simandul, 18 miles north of Arad and six miles from the Magyar frontier.

In southern Poland the Russians captured 30 villages southeast of Sanok near the Czechoslovakia border, extending the Red Army front opposite Slovakia and Northern Hungary.

Moscow remained silent on progress in the fighting for Warsaw. A Polish communique from the capital asserted Polish patriots had made contact with Red Army forces in the northern and southern districts of the city after the Russians had crossed the Vistula.

Airborne Thrust Difficult Paratroops Fight A Week

By J. M. ROBERTS, Jr.,
(Substituting for Dewitt Mackenzie).
Associated Press War Analyst.

It is hardly proper to refer to the impending "rescue" of the British airborne troops at Arnhem. You don't rescue men who, deliberately assigned to a difficult post, stand and slug, regardless of odds. You don't rescue men who laugh and curse the enemy's surrender suggestions.

Nor, strictly speaking, is the advancing British 2nd Army a "relief" column. It may have that effect on the encircled airborne troops. But technically the whole operation is part of an offensive, deliberately planned so that Gen. Brereton's air army could help clear the way for the main ground armies in their advance across the Holland water barriers. The 2nd Army is heading for the capture of Arnhem and the invasion of the German Huhr. It's not a "relief" job.

There is a difference between the Air Army which deliberately put itself in the German circle and an army which has walked into a trap.

There has been a week, every day longer than the last, in which every man has been a target for German field pieces which can be countered only with comparatively light equipment which could be flown in.

A correspondent with them writes of the German surrender broadcast: "It was a silly thing to do. It made these chaps hopping mad."

Another writes: "And though our men, some of them, are hard put to it not to fall asleep over their guns, they go on fighting and go on attacking and one day perhaps the world will learn the full story of what they have done here."

Men fighting unflaggingly for their objective, fulfilling their orders. Men the world will cheer when their support arrives. But not men to be "rescued."

The Weather

Peterborough Temperatures:

Today:
Nightlow .. 36 Noon 47
Yesterday:
Highest .... 59 Lowest .. 43
One Year Ago:
Highest .... 59 Lowest .. 42
.38 rainfall.

Weather Forecast:

Georgian Bay — Moderate to fresh winds; fair and cool to-day and Sunday; frost in some districts to-night.

Lower Lake Region — Moderate to fresh winds; fair and cool to-day and Sunday; frost in some districts to-night.

Ottawa and Upper St. Lawrence Valleys — Moderate to fresh winds; fair and cool to-day and Sunday; frost to-night.

Lake Superior — Moderate winds; fair and cool. Sunday: Moderate to fresh winds; fair and becoming a little warmer.

Sun—Rises at 7.05 a.m., Sets 7.14 p.m.

Some Souvenir

MALDEN, Mass., Sept. 23—(AP). — First a Japanese machine-gun was captured by an American marine sergeant and today it was captured by the Malden police. The sergeant—home on furlough — took his father to the rear of a cemetery to show how the weapon worked. The roar brought a swarm of police. After explanations the sergeant lost his souvenir.

German Giant Surrenders; Happy About It

By BILL BOSS
Canadian Press War Correspondent

WITH THE CANADIAN CORPS ON THE ADRIATIC FRONT, Sept. 23 — (CP). — The door opened and into the dimly-lighted room stepped a giant of a man in field-grey uniform, a Red Cross patch on his arm and a pack slung across his back!

The Hastings and Prince Edward Regiment's Colonel looked up from the mapboard on which he was studying the ground for the next day's advances in the approach to the Foglia River, southern boundary of the Gothic Line.

"Well?" he asked. "What do you want? It rather looks as though you're in the wrong place. Perhaps you'd better get a move on."

The Nazi gasped. He was a stretcher-bearer, he explained in perfect English. He'd lost his way and couldn't find his company. He looked at Lieut. Jim. Hornby, Cornwall, Ont., and the padre, Capt. Fred Goforth, Toronto, both also in the room, as though to ask their help.

The Colonel, who comes from Cornwall, pointed to a spot on the map. "Here's where you are", he explained, "and here's what you have to do to get back to your people. Now, what do you want to do?"

"I know my rights under the Geneva convention . . ." began the German, somewhat dsubiously.

"Don't worry about that," retorted the colonel. "If you want to leave, all you've got to do is turn left as you get out of the house, go straight over the hill, and keep on till you reach your company."

A Little Mixed Up.

"But," fumbled the uninvited guest, "that's not possible." He wasn't sure in his own mind whether or not he wanted to be taken prisoner.

"Oh, it's possible enough," said the colonel. "And anyway, we'll be calling on your company tomorrow. We're going to give them a hell of a beating. They probably will be needing you."

Just then a batman brought in a snack and some hot tea so the col-

GERMAN GIANT
(Continued on Page 2, Column 8)

Allies Widen Breach In Gothic Line

8th Army Driving North Toward City Of Bologna

ROME, Sept. 23.—(CP).—British 8th Army troops on the Adriatic flank of the Italian front have opened a drive northwest from captured Rimini on the coast to Bologna roughly 70 miles away, while other units of the 8th plunged north toward Ravenna, 35 miles up the coast and 45 miles east of Bologna.

Rimini fell Thursday to Greek forces under Canadian command.

American infantry of the Allied 5th Army widened their breach in the centre of the Gothic Line with the seizure of Monte Citerna and Monte Tronale, both west of captured Firenzuola. High ground north of Firenzuola was occupied.

These advances placed the 5th Army on the threshhold of the strategic Futa Pass.

Columns spearing northward along the mountain roads were meeting an enemy which Allied Headquarters declared was becoming disorganized "to a limited extent."

Futa Pass is approximately 29 airline miles south of Bologna.

British and Brazilian forces with the 5th Army continued to make gains "against varied resistance," said an Allied Headquarters report.

The Brazilians, operating on the left flank of the 5th Army near the Ligurian coast, were last reported smashing forward from Pietrasanta in the direction of La Spezia, 23 airline miles distant.

To-day's communique said the 8th Army had mopped up all resistance south of the Marecchia river which empties into the Adriatic at Rimini, and that the bridgehead across the river, over which the thrusts toward Ravenna and Bologna have been launched was "considerably enlarged."

The bridgehead was reported three miles wide and two miles deep. Advancing 8th Army troops were taking an increasing toll of prisoners.

Advance elements were astride highway 9— the ancient Via Aemilia —which extends northwest on the southern edge of the Po. valley through Forli, Bologna and Modena toward Milan. They were also astride parallel rail lines and began pounding northward up highway 16 toward Ravenna and the Po estuary.

The Allied command paid special tribute to the 1st Canadian infantry division for its leading role in the offensive which carried it from the Metauro river through the Gothic Line to the new bridgehead over the Marecchia and the gateway to the Lombard plain.

Last Minute News

LONDON — A broadcast by the Toulouse radio today quoted Ankara reports that Greek Partisans were marching towards Athens. Cairo dispatches yesterday reported the Germans were evacuating southern Greece.

HALIFAX — Beach commandos of the Canadian Navy, who helped clear the Norman sands under heavy enemy fire, and navy landing craft men who carried the D-Day troops into the invasion, have returned to Canada on leave.

Russian Girl Kills 46 Nazis

MOSCOW, Sept. 23 (AP).—Young Rosa Shanina, who wears a sergeant's stripes on the tunic of her Red Army uniform is the unseen terror of East Prussia.

An official dispatch from the Sezupe River front where Red Army troops face German soil, reported the girl sergeant killed five Germans in a single day as she crouched in a sniper's hide-out.

Since she first trained her rifle on East Prussian targets, the dispatch said, Rosa has killed 15 enemy soldiers, and her to 1 for the war now is 46.

Pants' Signal

NEW YORK, Sept. 23 (AP)—Anthony Dentini, 43, said his estranged wife used his pants as a flag to signal another man was held without bail in Bronx magistrate's court yesterday on a charge of felonious assault. Arrested after Nicholas Manieri complained he poked a shotgun into his back and threatened to kill him, Dentini declared: "They have signals. When I'm home my wife hangs up my pants right-side-up, and when I'm out she hangs them up wrong-side-up by the cuffs."

Typhoons Crush Nazis Bid To Cut Salient

By HAROLD MAYES
Reuter War Correspondent

WITH THE 2ND TACTICAL AIR FORCE IN BELGIUM, Sept. 23 — (CP-Reuter). — Typhoons have been turned against the German bid to cut across the Allied salient in Holland and have turned it into another crushing defeat for the Germans.

An Ontario unit which I visited Thursday was still discussing an exciting action which they fought a few hours earlier.

Maj. Donald MacKenzie of Ingersoll, Ont., and Maj. Telford Steele of Chatham, Ont., recalled the events of the skirmish.

"Our Typhoons came over at 6.30 p.m. to attack one of the old forts built by the Belgians around Antwerp in 1880," MacKenzie said. "An hour later dusk fell and a fighting patrol of German infantry came wading across the flooded dykes behind a fierce mortar barrage."

Steele added the Canadian units had withdrawn for some 200 yards under the weight of the mortar fire until they could call for the help of a Canadian artillery force commanded by Maj. Bill Carr of Toronto.

Canadian guns plastered the area with shells and to this fire was added mortar of another battalion. During four hours an artillery and mortar duel was waged furiously. The Canadians eventually won the encounter, driving back the Germans.

Outside headquarters a group of men who had been in the action were describing the gallantry of their commanding officer. Wounded severely in both legs during the early stages, he had refused to be evacuated and remained in his control room throughout.

They are part of this force along the lines of the River Schelde and their job is made difficult by heavily fortified enemy positions near the city at Middleburg on Walcheren Island in the river.

Indications are that the Germans are pulling out their heavy equipment from the flooded areas east of Antwerp but leaving outposts and strong rear-guards there.

Finns Ratify Terms Of New Armistice

NEW YORK, Sept. 23.—(AP). — The Finnish Parliament unanimously passed the bill ratifying the terms of the Soviet-Finnish armistice at the final reading to-day, the Finnish radio announced in a broadcast recorded by the United States Federal Communications Commission.

In a later broadcast the Finnish radio said withdrawal of Finnish troops to the 1940 frontier line, as required by the armistice terms, would be completed to-morrow.

Allies Reach River Near Arnhem

See-Saw Fighting Continues; Picture Not Clear

By JAMES M. LONG
Associated Press War Correspondent

LONDON, Sept. 23 (AP)—British armor, bolstered by American parachute troops, slashed through a six-mile German barrier of blood and steel to the southern bank of the Rhine branch opposite Arnhem today, and roared out with artillery support for an isolated British airborne division holding on grimly north of the river.

But 25 to 30 miles south, German armor cut the "Relief Road" from Eindhoven, to Nijmegen last night, and a swirling, see-saw battle raged along the route which the British 2nd Army had pushed.

The break-through, slicing to the Rhine south of Arnhem, was made in a six-mile drive by one of Britain's finest tank regiments supported by U.S. airborne troops fighting as infantry.

It already had linked up with another air borne force dropped as reinforcements just two days ago south of the upper arm of the Rhine.

Situation Eases

The drive vastly eased a situation which last night was described as critical.

Juncture of the British ground drive and the sky soldiers over the river would open the Ruhr road to Berlin, but it was not disclosed who now holds the strategic Arnhem bridge. Fierce German attacks beat upon the pocketed British.

One German counter-blow cut the Eindhoven - Nijmegen road near Veghel, and the outcome of a pitched battle there was not yet known.

One front line dispatch later said the road had been cleared at the

ALLIES REACH RIVER
(Continued on Page 2, Column 6)

Japan Showing More Alarm

PEARL HARBOR, Sept. 23 —(AP)—Tokyo radio betrayed Japan's growing alarm over implications of the first American carrier blast at Manila, filling the airways with "invasion" speculation— even reporting the Philippines puppet government had declared war on the United States and great Britain.

Navy headquarters here left the enemy to his confusion.

Last night's communique, the first since disclosure that carrier planes knocked out 205 enemy aircraft and 37 ships at Manila Sept. 20 (U. S. date) contained no word to confirm enemy reports that the attacks continued Thursday.

The only mention of the Philippines was made in to-day's southwest Pacific communique but the announcement of air blows at Japanese shipping off Mindanao covered attacks which preceded the Manila raids.

Last night's offical report emphasized anew the bitter struggle on Peleliu in the Palaus, 515 miles east of the Philippines.

For the fourth straight day, covering action through Thursday, it said U. S. marines were virtually stalled by Japanese entrenched on a mountain dubbed "bloody nose ridge."

The marines have all Peleliu's east coast under the control and hold the island's prized airfield.

German Is Kind To Russian

Boy And Sergeant Reunited As Prisoners

By ALAN RANDAL
Canadian Press War Correspondent

OUTSIDE BOULOGNE, Sept. 23—(CP Cable).—Egorov and Konrad are together again.

Egorov Nikolai Dmitrovitch, 14-year-old Russian, impressed into the German army as a batman, was captured by the Canadians in the assault on Boulogne and was happy about it—except that Sgt. Winnegess Konrad of Heidelburg, a soldier who had befriended him, was missing.

Konrad disappeared during the Boulogne bombing last Sunday.

Since his capture, Egorov watched each batch of prisoners to see if Konrad was among them. Yesterday he was rewarded.

Konrad came along the road, a captive. The boy batman went wild with joy. Sgt. Tom Giles of Winnipeg gave Konrad permission to break ranks and the sergeant and batman ran to each other, hugged and cried like babies.

Everything is fine, at least for the moment. Konrad and Egorov are going to move back from the forward area together and at least they will have a few more days' companionship. When last seen together, they were as happy as could be. Young Egorov was larking about, squinting at Konrad through a magnifying glass.

30,000 Gallons Of Gas Daily Used In France

By MARSHAL YARROW,
Reuter War Correspondent.

PARIS, Sept. 23 —(CP-Reuter) — A mighty fleet of huge trucks, shuttling backwards and forwards across France day and night, is the only thing that keeps the Allied Armies from running out of supplies in their swift advance.

Four times as long as the famed Burma Road, the two-way road network is a veritable Allied "highway to victory."

Approximately 25,000 soldiers directed by Lt.-Gen. John C. H. Lee commanding the general communications zone, ride this highway network day and night, speeding petrol, ammunition and food to the troops in the front lines.

The trucks use 30,000 gallons of gasoline daily and at present the freight carried amounts to 30,000,000 ton-miles or the equivalent of carrying one ton of freight around the world 700 times. Some of the return trips are 1,000 miles, although the average run is about 700 miles.

All day columns of trucks roll along the two major highways, one eastbound, the other west-bound. In the first 26 days' operation, the system delivered more than 200,000 tons of supplies to the western front. It was started August 24 after the break-through at Saint Lo made the supply problem acute.

Gen. Patton motorized his division overnight by mounting his infantry on its own supply trucks. This forced communications zone commanders to "throw the rule book out the window" and improvise. Strain became tremendous and racing convoys bucked against each other.

Drivers fell asleep at the wheel and crashed. Convoys were diverted, split up, lost and even kidnapped by a unit needing supplies and vehicles. The opening of the new highway hook-up brought order from chaos.

It is built around a pattern of circuitous one-way roads. A truck-train heading to battle dumps travels along one side with food, gasoline and ammunition. It returns on other side, usually loaded with captured enemy goods. The average driving speed is 25 miles an hour and the pace is usually maintained 20 hours daily, although some drivers have worked 36 hours without relief.

Havelock Native Dies In North

NORTH BAY, Sept. 23.—(CP).—A pioneer in the lumber industry in Northern Ontario, Frederick Baechler, 80, of Powassan, and a partner in the Trout Creek Lumber Co., died Thursday at St. Joseph'es Hospital, North Bay. He had continued active in business until taken ill a few weeks ago.

Mr. Baechler was born in Havelock, Ont., and in 1898 went to Trout Creek, where he organized a lumber Company and established saw mills. In later years he has lived in Powassan. He was a member of St. Joseph's church, Powassan, and the Knights of Columbus.

Surviving are his widow, Bridget Wreath Baechler, three daughters, Marie and Mrs. K. Fox, both of Powassan, and Mrs. W. Harrington, Copper Cliff, and a son, Fred, Powassan.

Child Starved

LAMPMAN, Sask., Sept. 23 —(CP) —A five-day search for two-year-old Arnold Stelmachuk ended yesterday when his body was found by the Royal Canadian Mounted Police dog "Dark" three miles from his mother's home in this district about 150 miles southeast of Regina. Death apparently was caused by starvation.

DEPUTY MINISTER RETIRING —Lt.-Col. George S. Currie, C.M.G., D.S.O., Deputy Minister of National Defence (Army), who will retire the end of September, and return to his business activities in Montreal. He was appointed deputy minister in 1942. (Canadian Army Photo)

"WORN OUT" AND WORRIED

Dragging around each day unable to do housework — cranky with the children — feeling miserable. Blaming it on "nerves" when the kidneys may be out of order. When kidneys fail the system clogs with impurities. Headaches — backache, frequently follow. Dodd's Kidney Pills help clear the system, giving nature a chance to restore health and energy. Easy to take. Safe. 116

Dodd's Kidney Pills

DIRECTS INVASION—A stream of sky-borne reinforcements and supplies is pouring into Holland following the initial invasion of Allied airborne troops. It is the first attack by the recently formed Allied airborne army under the command of Lieut.-Gen. Lewis H. Brereton, above.

F.D.R. All Set For Campaign

WASHINGTON, Sept. 23.—(AP).—President Roosevelt—"The Champ" to his political assistants—had his final workout at the White House to-day before his verbal bout to-night with the Opposition in his historic bid for a fourth term.

Four of his speech consultants were on hand late last night and early to-day giving a wealth of material a going-over with blue pencil before the President himself compressed it to the 3,000 words he allows himself for a half-hour's radio talk.

He speaks at a dinner of the International Teamsters' Union (A.F.L.) from 9.30 to 10 p.m., EDT.

The topic has not been announced, but it was fairly obvious the speech would include a fresh appeal to the labor vote and perhaps a few shots at charges made by Gov. Thomas E. Dewey against his administration.

In accepting a fourth-term nomination, in July, the President said he would not campaign in the usual political sense, but reserve the right to reply to any "misrepresentations" uttered by the Opposition.

Except for a few recent news conference remarks, Mr. Roosevelt has kept his campaign under wraps.

Casualties

The following are Peterborough and district casualties for the week:

Killed.

Marois, Pte. William, Mrs. L. Marois (mother), Buckhorn.

Henry, Spr. Claire, Frederick Henry (brother), Lakefield.

Lambert, Bdr. A., Mrs. S. Lambert (mother) Campbellford.

Bianco, Gnr. J.V., Mrs. N. Bianco (mother), 284 Park Hill Road.

White, Sgt. Bud, Mrs. D. White (mother), 319 Burnham street.

Previously Reported Missing, Now Killed.

Brooks, FO. Clare, Mrs. W. Brooks (mother), Young's Point.

Previously Missing, Safe in Hospital

Fairfield, Pte. Bruce, Walter Fairfield (father), Omemee.

Wounded.

Tully, Pte. Ralph, Mrs. V. Tully (mother), Port Hope Highway.

Linton, Vernal, Mrs. R. Linton (mother), Roseneath.

Taylor, Gnr. Johnnie, Mrs. Hiram Taylor (mother), Curve Lake.

Schiarizza, Sgt. Anthony, Mrs. F. F. Schiarizza (mother), Bethune street.

Trick, Pte. William, Mrs. W. Trick (wife), 344 Aylmer street.

Gahagan, L/Cpl Martin, Mrs. G. Gahagan (mother), 494 Sherbrooke street.

Newton, Sgt. Irwin, Mrs. I. Newton (wife), Cobourg.

Little, Pte. Harold, Mrs. Mabel Little (wife), 164 Dublin street.

Smith, Sgt. Alec, Mrs. Annie Smith (mother), 468 Reied street.

Cox, Bdr. Louis, Mrs. Muriel Cox (wife), 269 Burnham street.

Two Re-arrested After Second Chase

Re-arrested Friday afternoon after another chase, Lorne Gibson, 20, of St. Mary's street, said by the police to have escaped from the police station Thursday night, faced two charges in police court this morning.

Gibson pleaded not guilty to breaking and entering the C.G.E. canteen and committing theft and also to a charge of having escaped from lawful custody.

On both counts he was remanded until Thursday on bail of $1,000.

Carl Northey, 17, of 166½ Simcoe street, arrested with Gibson, also pleaded not guilty to breaking and entering the C.G.E. canteen, and was remanded until Thursday on bail of $500.

The two youths were spotted on Simcoe street Friday by Constable C. J. McGillen, and a chase followed, which terminated in the pair being rounded up and arrested by Constable Gordon Trennum in a shed back of the Silverwood's Dairy.

15 Trades To Form Allied Labor Council

Fifteen trades and other employees' associations decided Friday night to unite their interests in one jointly representative body to be known as the Peterborough and District Allied Labor Council.

Its purposese and objectives were generally outlined as aiming to foster fraternal relationships between various organized labor unions and associations in the city and district; to encourage co-ordinated effort in community affairs and to take such action as may be deemed desirable or necessary; to assist and voice the opinion of organized labor in all matters of community interest.

Officers will be elected at the first meeting in October. Meetings are to beheld on the first and third Friday evenings of the month in the month in the premises of the United Electrical, Radio and Machine Operators Union.

A committee has been appointed to draft a constitution and generally to recommend further stages of organization at the next meeting.

Fairmount Church Has Honor Roll

FAIRMOUNT, Sept. 23 — (ENS) — A special service was held in Fairmount United Church when an honor roll for the boys and girls of the community who are in the armed forces was unveiled.

The service opened with the devotional exercises taken from the Rally Day printed programs in charge of Mr. R. F. McIndoo, superintendent of the Sunday School Rev. J. F. Everson gave a short address, giving honor to one of our boys, Mr. Malcolm McBain who paid the supreme sacrifice that we may be free. Mr. Everson also mentioned Mr. Earle Kemp who has recently been wounded. A solo, "I'm Coming in on a Wing" and a prayer was rendered by Mr. Duncan Seymour of the R. C. A. F. Mr. George Hooton gave a reading, "Our King and Country," and introduced the speaker. Col. J. A. Dewart of Peterborough who gave an inspiring address and then pronounced the honour roll officially unveiled. Mr. Hooten then quietly rolled back the flags showing the pictures and names of the following boys and girls. E. Downes, M. McBain, R. Fair, N. McBain, Betty Eagleson, Sgt. W. Whitnell, E. Turner, C. Seabrooke, E. Kemp, M. McKenzie, Cpl. Betty Turner.

Mrs. N. McBain then sang a solo, "Lest We Forget." A beautiful bouquet of white mums in honour of Malcolm McBain were given to his mother at the close of the service.

MORE ABOUT—

Capt. Sam Ridge

Continued from Page 1

tinued.

When a company under Maj. H. A. Snelgrove, St. Marys, Ont., first crossed the Foglia river the afternoon of Aug. 30 in an attempt to breach the Gothic Line positions, the forward platoon under Lieut. A. W. B. Robertson, Toronto, was pinned down for two hours and was finally pulled back with the rest of the company to positions near the river. Capt. Ridge's company with a troop of eastern tanks made the attack under cover of early darkness.

LegionContinues Cigarette Parade

A large crowd turned out to the Canadian Legion Overseas cigarette bingo held in their hall on Friday night and the following soldiers, airmen and seamen will each receive 300 cigarettes:—AB. J. A. Rochetta, Cpl. Roy Conlin, Pte. F. E. Stock, Cpl. J. R. G. Greene, CFN. J. D Gates, LAC. J. K. Ryan, L.-Sergt. Frank Dunford, Pte. M. Dingman, Pte. J. W. Pacey, LAC. John V. Morris, Pte. F. L. Herr, LAC. Ken Roberts, Pte. S. Ellis, LAW. H. Harte-Maxwell, Sigmn. M. G. Deering, Cpl. David White, Gnr. G. R. Schweir, Cfn. H. T. Doleman, Spr. Art C. Hunter, Sergt. J. B. McClennan, Pte. K. R. Meehan, Driver W. G. Saunders, Gnr. H. V. Dalliday, L.-Cpl. Alex Mitich, Sapper S. W. Lewington, Spr. J. J. Edwards, Lieut. A. P. Lasenby, AB. James Brown, Pte. W. Wood, Pte. Bud Cheel, S.-Sergt. D. Larkin, L.-Cpl. Cecil McGill, Capt. Gordon Clarke, Sergt. G. H. Saunders, Pte. A. McCall, Pte. A. F. Garrett.

Lost Child Problem Is Worry To Police

LAKEFIELD, September 23 — Chief Garnet Samis of Lakefield, is having trouble with the "lost child" problem.

Friday, a little two-year-old girl, accompanied by a dog, was found strolling two miles from her home. The tot didn't know her own name, and by a coincidence, Chief Samis recognized the dog with her, and promptly returned the baby to her home.

This is the fourth call in recent days; the other three calls to find a lost child, being all about the same child.

2 Jehovah Witnesses Charged In Haliburton

LINDSAY, Sept. 23 — (ENS). — Thomas Andros of Haliburton, claiming that he was an ordained minister of the Jehovah Witness religious sect, entered a plea of not guilty in Haliburton police court to failing to report for military service. Evidence revealed that the youth was supposed to have been ordained as a minister in August following his call up, and Magistrate E. A. Gee gave him a year's suspended sentence with the stipulation that he must report for military training.

Argyle Thomas of Haliburton, appearing on a charge of failing to report for medical examination as ordered by Selective Service gave evidence to prove that he was a regular ordained minister of the Jehovah Witness religion, and Magistrate Gee reserved judgment for one month.

Door Shortage

TORONTO, Sept. 23 —(CP) —A survey of Toronto retail stores yesterday revealed a shortage of storm windows and doors so acute here that no orders can be accepted until October 2. The orders cannot be filled for a month to six weeks after being placed.

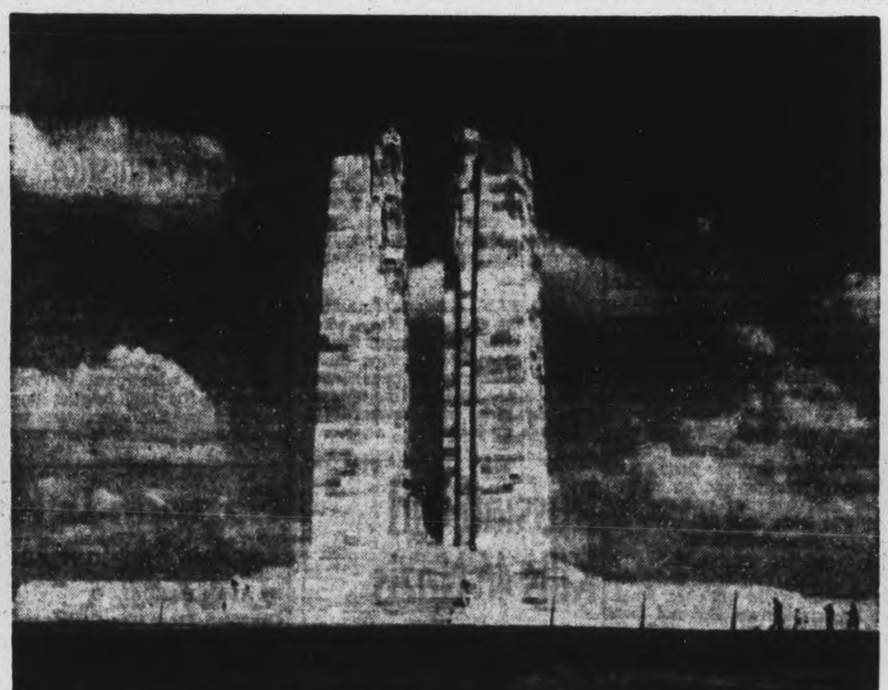

MEMORIAL STILL STANDING—Photographic evidence that the Canadian War Memorial at Vimy Ridge remains untouched in spite of thousands of Allied bombing raids on French soil during the four years of occupation by the Germans and since D-Day is offered by this RCAF photograph taken September 12. The Memorial also escaped damage during the fierce fighting that raged about its site as the Germans were driven back by Allied invasion armies. The picture was taken shortly after that part of France had been recaptured from the Nazis, the photographer being among the first Canadians to visit the hallowed spot. His comment was, "It has not been damaged in the least." Some damage has since been discovered but it is so slight that it does not show in the photograph.

Silver Tray Presented To L. J. Pettit

Kiwanis Club at its Friday luncheon presented a beautifully engraved silver tray to L. J. Pettit, a former president, as it bade him a formal farewell in his approaching departure for Grimsby.

The presentation was made on behalf of the membership by W. A. Richardson, who preceded it with a gift of a bouquet of red roses to Mrs. Pettit, luncheon guest with her husband for the occasion of his "swan song" as the day's speaker.

Having retired from his position as head of the department of history at Peterborough Collegiate Institute and Vocational School, Mr. Pettit decided to seek some further interest for his post-academic years and chose a fruit farm within the town of Grimsby in the Niagara district, where last week he picked some 1,300 baskets.

"We are exceedingly sorry to see him go," said Mr. Richardson, "but we hope that this change will enable him to live longer and with less worry. Mr. Pettit joined this club in 1930, as president in 1936, one of its best years, and for the last fourteen years has been an active member."

The gift of silver, Mr. Richardson said, was presented as a tangible remembrance of an esteemed fellowship and as an appreciation of the fine service Mr. Pettit had rendered as a Kiwanian.

Luncheon Guests.

President Charles H. Saunders was luncheon chairman, and John Troke introduced as guests: Mrs. Pettit, Colonel R T E. Hicks-Lyne, H. F. Bradshaw, Fred Johnston, Herb McCannan; Arthur Cunningham of Youngstown, Ohio, Ralph B. Taylor and Earl J. Hungerford of East Cleveland, Ohio, Bert Krugel, Bill Wann of Toronto, and Master Hugh Chown, getting his first boyish glimpse of a service club in after-dinner action.

Mr. Pettit thanked the club for its kindly remembrance of Mrs. Pettit and especially of the handsome silver tray which would always be a shining reminder of his years in Peterborough and of his association with the men of Kiwanis.

"Words fail me to say what I should like to say to-day," Mr. Pettit began. "I am unable to express my appreciation of this large attendance of the members and former members, and of your gift of this lovely tray. The club has given me the highest honor in its gift. There are times, too, when I felt that I gave all I had, but my membership has given me infinitely more. There has been a wonderful fellowship in this club, which I shall prize as long as I live.

'It is difficult to leave Peterborough. One takes very deep roots here in 35 years, and they do not easily come up."

With a fruit farm of some acres and a convenient workshop, Mr. Pettit said he did not expect to be idle in his new Grimsby home.

Service Ideals.

In his parting address Mr. Pettit spoke on the idea and ideals of service, and his closing sentence seemed the summation of his message, that service is the expression of an inner compulsion to follow the Golden Rule.

"The word service is derived from the Latin servus, meaning a slave. Such words as service and servitude stem from the same root. Words like nations have histories. Some rise to the heights and some remain in the dumps. Both these words retain some element of the original "slave"; servitude keeping all the bad of slavery, and service all the good elements. All of us object to slavery, particularly to becoming slaves, because we do not like to be compelled to do things. We like to do things off our own bat, so to speak. It is the outside compulsion of servitude that irks us.

"But there is a sort of compulsion to which we do not object, a compulsion from within. It was in that sense that St Paul described himself as 'a slave or servant of Jesus Christ.' In response to the life and teaching of the Master, St. Paul found an inner compulsion which took all the sting from servitude.....

"True service is a way of life, welling up from an inner compulsion to be helpful to one's fellows without any thought of remuneration. Service is vitiated by any thought of reward. Nevertheless nothing pays such dividends as unselfish service. No one can compute the physical, mental and spiritual value to the individual who sets out to serve not himself but others."

The central phase of Mr. Pettit's address was a series of illustrations of lives which reaped unexpected and gleaming rewards from acts and aids of service.

He quoted Marshall Field, Gordon Selfridge, Daniel Webster, and others who discovered and received the increment of returns beyond their conceiving from unselfish service to others.

Suffers Hand Injury

CAVAN, Sept 23 — (ENS). — Mr. and Mrs. R. Morton received word this week that their son, Dvr. Harold Morton, who is serving in Italy in the Ambulance Corps, has been confined to the hospital with a hand injury.

DIED

KENNEDY, Margaret—At Toronto on Friday, September 22, 1944, Margaret Kennedy, late of 689A Brock Avenue, Toronto, wife of the late Joseph D. Kennedy, formerly of Peterborough and dear mother of Herbert and Clarence Kennedy of Toronto, Edward Kennedy, Washington, D.C., and John Kennedy, Los Angeles, California. Resting at the Funeral Chapel of William Spiers, 2926 Dundas street, West (near Keele), Toronto. Service in the chapel, Monday afternoon at two o'clock. Interment Mount Pleasant Cemetery.

RETURNS AFTER MONTHS IN HIDING—Wing Cmdr. R. T. P. Davidson, D.F.C., of Vancouver (Right), returns after four months in hiding with French underground movement, is greeted by pilots of his Typhoon wing.

Obituaries

HARRY EDWARD CLEARY.

The funeral of Harry Cleary, son of Mrs. Elizabeth Cleary and the late Daniel Cleary, who passed away on Tuesday afternoon at the family residence, Lot 9, Con. 10, Percy township, took place Friday to the Church of Our Lady of Mount Carmel in Hastings.

Solemn requiem high mass was offered by the pastor, Rev. J. J. Garvey, as celebrant; Rev. J. J. McCarthy, deacon, and Rev. John F. McCarthy, sub-deacon.

The large gathering of relatives and friends at the home and in attendanec at the services, together with many floral and spiritual tokens, bore evidence of the good-will and esteem enjoyed by deceased in the community, and much sympathy was extended to his sorrowing mother and brothers and sister in their loss. Interment was made in Mount Carmel Cemetery. Rev. J. J. Garvey conducted the graveside services, assisted by Rev. J. J. McCarthy.

Pallbearers were Joseph Collins, Leo Keogan, John Gibson, William Coveney, Alphonsus O'Shea and Arthur Lamey.

JOSEPH MINICOLA

In ill health for a long time, Joseph Minicola, 109 Stewart street, passed away at his home Friday at the age of 82. He was an employee of the Peterborough Utilities Commission at the Waterworks.

Son of the late Mr. and Mrs. Anthony Minicola, he was born in Italy and came to Peterborough 24 years ago, having previously resided at Rosetta, Penn., for two years after leaving Italy. Mr. Minicola was a member of St. Peter's Cathedral.

Predeceased by his wife, the former Minnie Scorro, and by a brother who died last May in Rosetta, he leaves to mourn his loss three sons, Michael, Anthony and Leonard, and a daughter, Mrs. Gordon McCelland (Mary), all of Peterborough.

The funeral will be held on Monday from the late residence, 189 Stewart street, to St. Peter's Cathedral for mass at 9 a.m. Interment in St. Peter's cemetery.

GEORGE L. GUILLET

The death occurred in State College, Pennsylvania, on Monday last, of George Leroy Guillet, M.Sc., Professor of Mechanical Engineering in State College. He was a graduate of McGill University, Montreal, and for some years was a member of the staff. Subsequently he was appointed to the engineering staff of Queen's University, Kingston. A year ago he suffered a severe heart attack as a result of the strain of summer war classes in addition to the regular college courses, and a recurrence after a remarkable recovery caused his death. Mr. Guillet was the author of several text-books on advanced mechanics which are widely used in colleges. He was 57 years of age, and spent his summers at Stoney Lake. He is survived by his widow and one daughter, Marilyn. Edwin C. Guillet of Toronto is a cousin.

Mattress Deal Swindles RCAF

TORONTO, Sept. 23 — Delivery of defective mattresses, stuffed with second-hand materials and cloth floor sweepings, to army, navy and RCAF stores, yesterday led to fines of $15,000 and a one-year jail sentence being imposed upon Frederick I. Brown (also known as Frederick Brontstein), president of the Canada Comforter Co. from which the mattresses were ordered.

Mr. Brown pleaded guilty before Magistrate Browne to three charges of unlawfully delivering to military RCAF and naval stores defective mattresses not according to specifications.

Though the fine was paid, Magistrate Browne, earlier indicated that in lieu of payment a six-year penitentiary term would be imposed.

Under cross-examination by Special Prosecutor J. J. Robinette, Constable E. McElhone of the R.C.M.P. described his investigations which led him from Toronto to New York, where he discovered that the accused had purchased 140,000 pounds of second-hand hair and used it in mattresses, contrary to the specifications of the contract.

Contracts received by Mr. Brown from the Department of Munitions and Supply during 1942 and 1943 called for 157,539 mattresses at a cost of $529,681, Constable McElhone testified.

In New York, Constable McElhone said, he also learned that Brown had purchased and shipped to Toronto 200,000 pounds of tailor clips and floor sweepings. These clippings were used in mattresses after they had become mildewed while stacked in a yard, he said.

"The mildewed material caused a bad odor," he added.

Instead of providing new felt for hospital mattresses as required by contract, the accused filled them with second-hand material, Constable McElhone said.

In sentencing the accused, Magistrate Brown commented that any old material had been blown into the mattresses.

"This man was not satisfied to make a reasonable profit, but attempted to become wealthy at the expense of our armed forces," the magistrate observed.

MORE ABOUT—

Allies Reach River

Continued from Page 1

point where the Germans broke the supply line, and that the situation was in hand again.

An NBC broadcast from Brussels said there was no definite late news about the bridge at Arnhem, but that it was still intact last night.

The enemy command was hurling every bit of fanatical S.S. fighting power it had in the north into attempts both to break the British 2nd Army supply stream across Holland, and to hold Lt.-Gen. Dempsey's armor away from the sky troops in the Arnhem foothold.

Died by Hundreds

Germans fought and died in their tracks by the hundreds. Even now the road from Nijmegen, 10 miles north to Elst south of Arnhem was not entirely free from counter-attack.

Three American Armies were fighting heavily against Germans making a back-to-the-Rhine stand. Nazi resistance was ferocious and desperate.

U.S. 1st Army men nonetheless captured the town of Stolberg six miles beyond Aachen after a bitter house-to-house struggle and mopped up little villages nearby. They were unable to advance farther east toward the Rhine city of Cologne, 28 miles from the most advanced elements.

The American 3rd Army smashed one German counter-assault five miles south of Metz, and one of the biggest armored battles of the invasion thundered into its fifth day on the Lorraine plain between Nancy and Strasbourg, its outcome yet untold.

Seventh Army men meanwhile strengthened positions east of Epinal, midway between Nancy and Belfort, wedged closer to the highway town of Remiremont, farther south, and held its crossings of the narrow Upper Moselle. Melisy 15 miles north of Belfort guarding a pass to Germany was captured.

Along the Riviera, 7th Army units captured the resort town of Menton, at the Italian border.

These advices said ringed groups rejected surrender terms brought in by an enemy emissary. As it fought on the Anglo-Polish force heard the relief column's artillery fire landing on German positions behind them.

In front they hoped they heard firing from armored cars battling northward yard by yard from captured Nijmegen.

Yesterday 1st Canadian Army infantry had overcome three important strong points in the Boulogne coastal area, hundreds of miles from the western front, as resistance ended in the great pocketed port.

8,000 Prisoners.

A field dispatch last night said the prisoner-toll from the fall of Boulogne— including capture of garrison commander Lt.-Gen. Heim —might exceed 8,000 officers and men.

Along American-held sectors of the southern front the Germans fought hard to hold their positions in or before the Siegfried Line, and at several points drove the invaders back.

BAN LIFTED

EDINBURGH — (CP). — The ban in entry into three protected areas on the Firth of Forth has been lifted.

Paratroopers Welcome Artillery Aid

By STANLEY MAXTED
Distributed by the Canadian Pres[s]

WITH THE ALLIED AIRBORN[E] FORCES IN ARNHEM AREA [...] p.m. (12 noon, EDT), Sept. 22 (De-layed)—On this sixth day in th[is] mortar and shell-riven pocket th[e] Airborne troops are hourly becom-ing more amazing to me.

This morning enemy loud-speak-ers blared out in clumsy Englis[h] asking surrender. It was a sil[ly] thing to do. It made these chap[s] hopping mad.

Then the whole area was inten-sively shelled and mortared for th[e] rest of the morning. Our command[er] walked around among his men [as] coolly as though it were their reg[i]mental sports day. The guts [of] these airborne troops is wonderfu[l].

As I write, it seems there is [no] point of the compass from wh[ich] we can not get mortared or shell[ed] or machine-gunned or sniped.

The Medical Corps is on the j[ob] right around the clock. Theirs [is] a particular sort of courage.

Some 943 prisoners have come [in] today—Germans who have h[ad] enough and are stunned by the [...] ferocity of the men who do [not] know what "quit" means.

The artillery of the 2nd Ar[my] has come into range and enga[ged] enemy targets today. It was sh[eer] music. We hope the orchestra sw[ells]. We are pretty sure it will.

MORE ABOUT—

German Giant

Continued from Page 1

onel asked the German if he w[ould] care for a bite to eat before set[ting] out.

He would. And when they [had] finished he got up to leave.

Playing for time, he asked whe[ther] he might wash his hands — it [had] been a long time since he'd [been] able to use soap.

He was drying his hands w[hen] the colonel told him that for [him] the war was over. He was goi[ng to] send him back as a prisoner. A [...] lit the German's face. The m[...] had been taken out of his han[ds]... he wasn't exactly deserting—an[d] ...he was out of it at last.

WINNIPEG GRAIN

WINNIPEG, Sept. 23 — (C[P]) Strength in Chicago rye, as w[ell as] the posibility that Canadian [sup]plies might find an outlet th[rough] the United Nations Relief pro[gram] brought a strong tone on the [Win]nipeg Grain Exchange yeste[rday]. Offerings were relatively ligh[t].

Rye futures closed 1⅜ [...] cents higher.

Portugal was reported to [be in]quiring for substantial qua[ntities] of top grade wheat. The a[mount] was said to be close to 2,0[...] bushels.

Oats remained at maximum [...] in inactive trade.

Winnipeg Futures.

Rye—

	Open	High	Low	Close
Oct ..	90⅛	91¾	90⅛	91⅜
Dec. ..	89⅝	91⅝	89⅝	91
May ..	90	92	90	91⅞

Oats—

	Open	High	Low	Close
Oct ..	....	....	....	51½
Nov. ..	....	....	....	51½
Dec. ..	....	....	....	51⅜
May ..	49⅝	49⅝	49¼	49½

Barley — All futures at [...] prices at 64¾.

NO PERMIT REQUI[RED]

We Vulcanize

All Makes and Sizes of Truck or Car Tires and Tubes

YOUR GOOD YEAR DEALER

J. J. DUFFUS

General Motors De[aler]

PETERBOROUGH, O[NT.]

STOP — LOOK — READ

EVERY SATURDAY EVENING THIS CORNE[R] WILL GIVE THE PROGRAMS OF A SERIES O[F] "AFTER CHURCH"

Evangelistic Services

To Be Held in the

CENTRE THEATRE

Sunday Evenings at 8.30 p.m.

These services are sponsored by the Peterborough Chr[istian] Business Men's Committee

Opening Service Sunday Oct. 1

Speaker Rev. K. P. Yphantis From Greece and missionary.

AFFILIATED WITH CHRISTIAN BUSINESS MEN'S COMMITTEE INTERNATIONAL

Mu[sic] The Da[...] Male Q[uartet] of Hami[lton]

EVERY[ONE] WELC[OME]

David and Israel Taught Majestic Power of God

By NEWMAN CAMPBELL

(The International Uniform Lesson on the above topic for Sept. 24 is II Samuel 6, 7, the Golden Text being Isaiah 60:19, "Jehovah will be unto thee an everlasting light, and thy God thy Glory.")

DAVID HAD overcome the Philistines and established himself in the "City of David," Jerusalem. He felt then that the Ark of the Lord, which had been at Gibeah for the last 70 or 80 years, should be brought to Jerusalem.

For this purpose he gathered "the chosen men of Israel," about 30,000 and took them with him to the house of Abinadab, where the ark was put upon an ox-drawn cart and the journey of four miles began. The ark was the "symbol of the covenant between Jehovah and Israel," and "the place where He chiefly chose to manifest Himself by visible tokens to His people."

Uzzah and Ahio, sons of Abinadab, drove the cart, and "David and all the house of Israel played before the Lord on all manner of instruments made of fir wood, even on harps, and on psalteries, and on timbrels, and on cornets, and on cymbals."

Uzzah Struck Dead

When they were come to Nachon's threshing floor (where that was we do not know) the ark was shaken on the road and Uzzah put his hand on it to steady it. The Lord was displeased as this act of sacrilege. No one was supposed to touch the ark itself, only the poles attached for the purpose, or until the priests had covered it completely. For this presumption the Lord struck Uzzah dead by the side of the ark. This seems to us a cruel thing, but our commentator explains that it was necessary that the people should be taught the "unapproachable majesty of the Holy God."

David was displeased at this tragedy, and also frightened, fearful probably, that he, too, might die in some such manner. "How shall the ark of the Lord come to me?" he asked, and decided not to bring it into Jerusalem, but had it carried to the house of Obededom where it stayed for three months. While it was in his house Obededom and all his household were greatly blessed.

When David had been told how Obededom and all pertaining to him were blessed, he lost his fear and had the ark brought into the city. "When they that bore the ark of the Lord had gone six paces, he sacrificed oxen and fatlings.

"And David danced before the Lord with all his might: and David was girded with a linen ephod"—a priestly robe.

"So David and all the house of Israel brought up the ark of the Lord with shouting, and with the sound of the trumpet."

As the ark was brought into the city, Michal, David's wife and daughter of Saul, "looked through a window and saw the king leaping and dancing before the Lord, and she despised him in her heart."

Tabernacle Set in Place

"And they brought in the ark of the Lord, and set it in his place, in the midst of the tabernacle that David had pitched for it: and David offered burnt offerings and peace offerings before the Lord."

After this David blessed the people in the Lord's name, and gave to every man and woman a cake of bread, and a good piece of flesh, and a flagon of wine," then all dispersed to their homes. When he entered his own home to bless it, he was met by Michal who scolded that he had lowered himself in the eyes of his servants by dancing before the ark.

And David said unto Michal, "It was before the Lord, which chose me before thy father, and before all his house, to appoint me ruler over the people of the Lord, over Israel: therefore will I play before the Lord." It is said that Michal was punished by having no child "unto the day of her death."

Now we meet Nathan, the great prophet of the Lord during David's and Saul's reigns. David proposed to Nathan that he should build a temple in which to house the ark, but that night the word of the Lord came to Nathan and he was told to go to David and say that David was not to build the temple, but his son, who was to succeed him, would do that. The Lord promised that the children of Israel should have their own place, unmolested by enemies, and that David and his house should rule over them forever.

On hearing this David "went in and sat before the Lord, saying, 'Who am I, O Lord God? and what is my house, that thou hast brought me hitherto:' In this spiritof humility and thankfulness David worshipped the Lord who had blessed him and his people.

An Ancient Prophet's Ideal

REV. E. R. JAMES.

The Lord God hath made me like a Polished Shaft; and in His Quiver hath He hid me. Isaiah 49; 2.

The Druid priests of Great Britain taught our forefathers this precept:—— "Worship the Gods." They were Odin and Thor, gods of war. Their followers obeyed and they became like their gods great warriors, polished shafts. The best Roman soldiers did not despise these savages of the island on the edge of the world of that day.

Living more than two thousand years later do you despise this teaching as paganism? Or would you leave out the "s" and cry to your own people:—"Worship God."

We have meditated upon prayer and the reading of the Word of God, the Holy Bible. They are helps for the developing of the Word of the polished shafts for Christian warfare. Yet the most important is Public Worship. What is WORSHIP? The Hebrew word means "prostration". The Jew in public worship at certain times prostrated himself bodily to show his absolute humility and dependence upon God. As a Christian do you worship God on Sundays? Of the next ten Christians you know enquires:—" Why do you go to Church?" The answer very probably will be to hear the preacher deliver a sermon. In other words "To get good." If the preacher, the modern prophet, is an able man you attend regularly. Yet there is a subtle danger. Is it a form of spiritual selfishness or the desire to hear a good speaker?

More than twenty-five hundred years ago the prophet Ezekiel had this experience:— "They sit before thee as my people, "saith the Lord," and they hear thy words but they will not do them: for with their mouth they show much love, but their heart goeth after covetousness. Lo, thou are unto them as a very lovely song and hath a pleasant voice." Ezekiel 33; 31. Surely, you will exclaim:—— "How modern."

"Thou shalt worship the Lord thy God" is the ancient commandment. You go to church primarily to "give something to God." Your confession, your intercession, your prayers and thanksgivings. You attend Church to offer God something of yourself. Then God will say unto you:—"Open your mouth wide and shall fill it."

When the preacher stands to deliver his sermons your heart and mind has been prepared for his message. Undoubtedly many preachers pour out their heart, mind and soul in the preparation of their sermon. Yet how little good results because of their hearers go to "get good." The soil has not been prepared to

(Contiued on Back Page)

SPECIAL SPEAKER — Rev. Zacarias P. Carles, former professor in the University of Madrid, and Spanish army officer, who will speak at the Bethany Tabernacle on Sunday.

CHRISTIAN SCIENCE

CHRISTIAN SCIENCE

183 CHARLOTTE STREET

All are Cordially Invited to Attend

SUNDAY CHURCH SERVICE 11.00 A.M.

Subject For Sunday, September 24th:

"REALITY"

Sunday School, 12.30

Wednesday Evening Meetings are held at 8.00 o'clock which include Testimonies of Healing through Christian Science

FREE PUBLIC READING ROOM

ANGLICAN

ALL SAINTS'

Rector, Rev W A Filer

Corner of Rubidge and Sherbrooke Streets

HARVEST THANKSGIVING

8.30 A.M. ....Holy Communion

11 A.M. .... Morning Prayer

Rev. C. D. Cross, B.A., L.Th., Lindsay

3 P.M. ....Open Sunday School

7 P.M. .... Evening Prayer

"Our Duty of Praise"

Preacher—The Rector

"Come Ye Thankful People, Come"

ANGLICAN

ST. LUKE'S

Rogers St. (opposite Robinson)

Rev. A. J. Arthur, B.A., B.D

8.00 A.M. ......Holy Communion

11 A.M. ......Morning Prayer

3 P.M. ......Sunday School and Young People's Bible Class

7 P.M. .... Evening Prayer

Harvest Thanksgiving Service on Thursday, September 28th, at 8 p.m.

Preacher, Rev. C. D. Cross, of St. Paul's Church, Lindsay

ST JOHN'S

Hunter St. W (Opposite Queen)

Rector:

Rev. Canon W P Robertson B.A., B.D.

Organist and Choirmaster F G Mann, L.Mus

Harvest Thanksgiving

8.30 AM. Holy Communion

11 A.M. Harvest Service

Preacher: Rev. Canon R. A. Armstrong, D.D. (Rector of Church of the Redeemer, Toronto)

11.30 A.M. Kindergarten Class

3 P.M. Harvest Service for Sunday School

Preacher: The Rector

7 P.M. Evensong

Preacher: Canon Armstrong

Daily intercessions 5.15 p.m. Wednesday Holy Communion 10 a.m.

UNITED CHURCH

MARK STREET

Rev E W Rowland Minister

"House of Friendship"

11 A.M. .... Morning Worship and Junior Congregation

Sea Cadets in Attendance

Rev. David Gray, of Stirling, Guest Speaker

3 P.M. .... Sunday School Rally

7 P.M. ....Evening Service. Rev. Mr. Gray in Charge

Harry Northrop, A.T.C.M., Organist and Musical Director

ST. ANDREW'S UNITED CHURCH

(Rubidge and Brock Streets)

Rev. E. W. Young, M.A., B.D., D.D., Minister

Director of Music, R B Harle, L.L.S.M., A.T.C.L.

Mrs Ross Williamson, A.T.C.M., Soloist

11 A.M. Subject: "JESUS, HUMAN AND DIVINE"

Anthem—"I Will Feed My Flock"—Simper

Solo—Mrs. R Williamson

3 P.M. ....Sunday School and Bible Classes

7P.M. ...... "A MAN MAKES A GREAT VENTURE"

Solo—Mr. A Hawley

Anthem—"Come Unto Me"—Bowles

Special offering for Christmas Parcels for the Armed Forces

All Heartily Invited.

TRINITY UNITED CHURCH

Rev. G. S. Easton, M.A., D.D., Minister

Guest Minister

REV. C. H. DICKINSON, M.A., B.D., of Toronto

11.00 A.M. Public Worship and Children's Church

3.00 P.M. Church School and Bible Study Groups

7.00 P.M. Evening Service

Miss Mabel Clarry, Organist and Choir Directress

GEORGE ST. UNITED CHURCH

Rev. J. R. R. Cooper, B.A., Ph.D., Minister in Charge

Tel. 9964

Mrs C. Renaud, Organist Mr C. Renaud, Director

11 A.M. .... Subject: "RELIGION ON TRIAL"

Anthem—"Still, Still With Thee"

Mixed Quartette—Mrs. D. Jackman, Miss J. Walker, Messrs. D. Brown, H. Batten

Junior Congregation during morning service.

3 P.M. ...... Rally Day in Sunday School. Open Session, Promotion Exercises.

7 P.M. .... Subject: "THE RADIANT LIFE"

Anthem—"Nearer My God to Thee"

Solo—Mr. H. Batten.

KNOX UNITED CHURCH

Rev. H. J. Mahoney, B.A., B.D.

William R. Potter, Musical Director

11 A.M. .... Rev. William McDonald, B.A., B.D.

Anthem—"Praise Ye the Father"—Gounod

12.15 Noon .... Sunday School Rally

Special Open Service

7 P.M. .... "TAKE US ON A QUEST"

Anthem—"The Radiant Sun"—Lightwood

Thursday Sept. 28th, at 8 P.M.—Preparatory Service

Rev. E. J. Whan, Guest Speaker

ST. JAMES' UNITED CHURCH

Rev. Fred Craik, Minister

Cecil Lapp, Organist

11 A.M. .... The Minister's Subject: "BUILDING BETTER HOMES"

2.45 P.M. .... RALLY DAY SERVICE

Sunday School and Brotherhood Uniting

Theme, "A CHRISTIAN IS DIFFERENT"

1—Mr. E. G. Kitney, Supt. Mr. George Wallace Will Preside.

2—Short addresses by Mr. K. Meredith and Mr. Stan Leggitt.

3—Blanche Draper and Mary Gibson will sing.

4—Promotion exercises and service of dedication.

7 P.M. .... An Hour of Devotion

Subject—"SONGS OF SERVICE AND THE SEA"

An attractive miniature lighthouse will illustrate the pastor's message.

BAPTIST

Gilmour Memorial Baptist Church

106TH ANNIVERSARY SERVICES

SUNDAY, SEPT. 24th, 1944

11 A.M. and 7.30 P.M.

Guest Preacher: Rev. H. H. Bingham, D.D., General Secretary Baptist Convention, Toronto

SPECIAL MUSIC BY CHOIR

Visiting Soloists Assisting

PARK STREET BAPTIST

Rev E. J. Whan, Pastor

11 A.M. Morning Worship and Sunday School

"The Significance of a Name"

7.00 P.M.

"The Lure of the Wayside Shrine"

BETHEL BAPTIST CHURCH

(Independent)

NEW ROMAINE AND MERVIN AVENUE

Rev. L. E. Jones, Pastor

11.00 A.M. .... BIBLE STUDY IN JOEL

3.00 P.M. .... BIBLE SCHOOL

7.00 P.M. .... "THE RETURN OF CHRIST"

A Friendly Welcome!

MURRAY STREET BAPTIST

Rev Joseph H Sutcliffe, M.A., B.D., Minister

Mr Stanley Northrop, A.T.C.M., Acting Organist and Choir Director

RALLY DAY SERVICES

11 A.M. ...... Service of Worship and Church School

Sermon Subject: "WHERE TO RALLY!"

Special Rally Day Service in the Church School Hall immediately following this service. Promotion Exercises - Presentation of Certificates. Special speaker, Mrs. Arthur Steele.

7 P.M. .... Sermon Subject: "THE FUTURE OF THE CHURCH"

PRESBYTERIAN

ST PAUL'S PRESBYTERIAN

Rev. W. L. Newton, B.A., B.D., Minister in Charge

Organist and Choirmaster - Martin S Chenhall A.R.C.O

11.00 A.M. Junior, Primary and Beginners' Depts. of Church School

11.00 A.M. .... Morning Worship

Preacher: REV. S. JOHNSTON, B.A., of Queen Street East, Toronto

Old Scottish Psalm Tune (Stracathro)—O For a Closer Walk With God—Charles Hutchinson

Anthem—Gentle, Holy Saviour—Gounod

Junior and Senior Choirs

This Service will be Broadcast over CHEX

3.00 P.M. .... Sunday School

7.00 P.M. .... Evening Worship

Preacher: Rev. MR. JOHNSTON

Solo—I Will Sing of Thy Great Mercies (St. Paul)—Mendelsohn

Mrs. Fred Board

Anthem—The Way, the Life—Del Riego

COME AND WORSHIP WITH US

VARIOUS

ELIM TABERNACLE

136 SIMCOE ST.

THE APOSTOLIC CHURCH (IN CANADA)

Rev. F. C. Poole, Pastor

10 A.M. ...... BIBLE CLASS AND SUNDAY SCHOOL

11 A.M. .... DEVOTIONAL SERVICE

7 P.M. .... EVANGELISTIC SERVICE

Subject: "THINGS THE ANGELS DESIRE TO LOOK INTO"

'ELIM TABERNACLE BROADCAST' will be at 1.30 p.m. over CHEX—Note the time, and don't fail to listen in.

Free copies of these Broadcast Messages can be had by writing to Rev. F. C. Poole, Elim Tabernacle, Peterborough, Ont.

"But they that wait upon the Lord shall renew their strength."—Isaiah 40:31.

Full Gospel Pentecostal Church

370 Water Street - - Near Simcoe Street

Pastor, Rev. Hugh J. McAlister

We Invite You to Hear Hattie Hammond

of Hagerstown, Md.

Sunday at 11 a.m. and 7 p.m.

Each week-night (except Monday and Saturday) 8 o'Clock

Tune in to the Glad Tidings Gospel Broadcast at 3 o'clock Sunday afternoon over CHEX

Miss Hammond has preached all over the United States and also abroad. Her ministry is unique, rich, deeply spiritual and practical. There is help for everyone in these services. You will be the better for attending.

GIVE US THE OPPORTUNITY OF REALLY WELCOMING YOU

VARIOUS

GOSPEL HALL

McDonnel St. (Near Water St.)

LORD'S DAY

11 A.M. .... LORD'S SUPPER

3 p.m .... Sunday School and Bible Classes

7 P.M. .... Gospel and Song Service

Subject, "THE UNPARDONABLE SIN"

WEDNESDAY, 8 P.M. .... PRAYER MEETING

FRIDAY, 8 P.M .... YOUNG PEOPLE'S MEETING

Come—You Will Be Most Welcome

Prepare to Meet Thy God—Amos 4:12

SATURDAY NIGHT RALLY OF CHRISTIAN YOUTH

(Inter-Denominational)

BEGINS SATURDAY, SEPT. 30th AT 9 P.M.

Christian youth of various churches will be taking part each Saturday night, and this rally will be broadcast over CHEX, each Saturday from 9 to 10 p.m. from our main auditorium.

COME TO THE RALLY! SHARE IN THIS BROADCAST! BRING YOUR FRIENDS!

BETHANY TABERNACLE

George St. Near Y.M.C.A. — Rev. Walter S. Crone, Pastor

THE SALVATION ARMY

SIMCOE AND AYLMER STREETS

Major and Mrs. John Wood, Commanding Officers

11.00 A.M. .... HOLINESS SERVICE

3.15 P.M. .... PRAISE MEETING

7.00 P.M. .... SALVATION SERVICE

(Broadcast Over CHEX 7.00-7.30 p.m.)

For Young People: Doctrine Class, 10.15 a.m.

Sunday School, 2.15 p.m.

Wednesday, 8.00 P.M.—Prayer and Thanksgiving

SATURDAY, 8.00 P.M.

Band Concert and Gospel Service at George and Simcoe Sts.

Saturday, Sept. 30th - Sunday, Oct. 1st

BAND and SONGSTER BRIGADE WEEK-END

Speaker, Lt.-Col. J. Merritt; Guest Conductor, Bandsman Percy Merritt, of Toronto.

Both visitors are noted music composers.

In an outstanding musicale on Sunday night a piano quartette will be featured.

CHRISTIAN AND MISSIONARY ALLIANCE

BETHANY TABERNACLE

George Street (near Y.M.C.A.)

Rev. Walter S. Crone, Pastor

Rev. Zacarias P. Carles

B.A., L.Th., S.C.T.

OF SPAIN

Formerly a Professor in the University of Madrid—Was a Brigadier-General in the Loyalist Army fighting against Franco—Condemned to death by Franco regime—A Roman Catholic who was converted through reading the Bible, now a refugee from Spain.

Will Preach

SUNDAY AT 11 A.M. and 7 P.M.

Plan to attend the Saturday night rally of Christian youth, interdenominational, beginning September 30th at 9 p.m. and broadcast over CHEX.

NAZARENE GOSPEL SERVICE

213 Charlotte St.

Rev. Clayton Kidd, Pastor

2 P.M. .... SUNDAY SCHOOL

3 P.M. .... "THE INTERCESSOR"

7 P.M. .... "THE ABC OF SALVATION"

DR. NATHAN COHEN BESKIN

Thousands Have Heard Him There Is Reason!

Collegemate With Stalin,

Former Jewish Rabbi

The Treat of a Lifetime to Hear Him

Every Night 8 p.m.

Wed., Sept. 27 — Nazarene Gospel Service.

Thurs., Sept. 28 — Salvation Army Hall,

Simcoe at Aylmer

Fri., Sept. 29—Bethany Tabernacle,

George Near Murray

Sat., Sept. 30 — Collegiate Auditorium.

McDonnel at Aylmer

We deeply appreciate the courtesy extended by the Salvation Army and Bethany Tabernacle groups.

WATCH FOR FURTHER ADS FOR SERMON SUBJECTS

Religion in the Life of a Nation

ILLUSTRATED SUNDAY SCHOOL LESSON

Scripture—II Samuel 6, 7

By Alfred J. Buescher

David, the king, gathered together the chosen men of Israel and they went to the house of Abinadab in Gibeah to bring the Ark of the Lord to the City of David.

As they were bringing the ark to Jerusalem, one of Abinadab's sons, Uzzah, put his hand on the ark to steady it, but the Lord was displeased and struck him dead.

David was displeased that this happened to Uzzah, and afraid of the Lord, so he decided that he would not carry the ark into the city, but carried it into the house of Obededom.

David then sacrificed oxen and fatlings, and danced before the Lord with all his might, but his wife, Michal, Saul's daughter, saw and despised him in her heart.

GOLDEN TEXT—Isaiah 60:19.

The Examiner

The Peterborough Examiner, published each evening by Peterborough Examiner Limited, Office Hunter and Water Streets, Peterborough, Ont.

W. RUPERT DAVIES, President
H. L. GARNER, General Manager
G. WILSON CRAW, Managing Editor

Subscription Rates 20c per week in City of Peterborough delivered by carrier; $7.00 per year on Rural Routes; $8.00 by Mail outside Canada.

Members Canadian Press; Audit Bureau of Circulations; Canadian Daily Newspaper Association; Empire Press Union; Ontario Provincial Dailies Association.

TELEPHONE 4641
Private Branch Exchange to all Departments

Rascals are always sociable, and the chief sign that a man has any nobility in his character is the little pleasure he takes in others' company.
—*SCHOPENHAUER.*

FRIDAY, SEPTEMBER 22, 1944

Saskatchewan Threatens Repudiation

The C.C.F. government of Saskatchewan has made a bad beginning by threatening to repudiate a provincial debt. In 1937-38 the banks advanced money to Saskatchewan under Dominion guarantee, to buy seed grain. It was a necessary and simple transaction: there was a drought that year, and if the Saskatchewan farmers were to produce a crop grain had to be brought from outside. Loans to farmers were made through municipalities which signed notes, and the notes were guaranteed by Saskatchewan; in turn, the Dominion acted as guarantor to Saskatchewan, and if the Dominion had to pay out on its guarantee the province undertook to hand over treasury notes for the amount. Now the government of Saskatchewan, in the words of the Finance Minister, "is threatening to throw on the Dominion Treasury a loss of $17,700,000". Mr. Ilsley continues:

"This is a threat of repudiation to which we cannot submit. He (Premier T. C. Douglas of Saskatchewan) has made a series of bargaining offers, each a little better than the last, but his final offer brings him to the position I have stated".

• • •

The matter of this debt was discussed in the Saskatchewan election campaigns. Both Mr. Patterson and Mr. Douglas had schemes for paying it back. It was suggested that a proportion of the debt be collected from the farmers who borrowed the money, and that the remainder be wiped out by giving the Dominion Government further treasury notes. But this scheme was rejected by Ottawa, because the Dominion Government already holds $75,000,000 in Saskatchewan notes, and it does not seem advisable to add to that huge sum. Both Mr. Patterson and Mr. Douglas have advanced this scheme at one time and another; but Mr. Patterson recognized the validity of the province's debt and meant to pay it, by some means or other; Mr. Douglas does not take that view. He suggested that his province collect 50 per cent. of the debt from the debtor farmers, and give notes for the rest; when that proposal was refused he announced his intention of repudiating the debt altogether.

• • •

Mr. Douglas has shown himself extremely innocent of finance before this; he seems to think that money has no real existence, and that talk of debt is mere illusion. And he has made a statement which could hardly be equalled for its combination of innocence and indiscretion. Here is a quotation from it:

"We think we can show the Dominion Government that the Saskatchewan Government is in no position to pay this seed grain indebtedness. But if the federal government insists, we will be compelled to give it treasury bills. However, we are not concerned over giving the Dominion Government more treasury bills. The federal government now holds over $75 millions in treasury bills from this province; a few more will make no difference. We believe that we shall soon have a federal government in power at Ottawa that will wipe out the treasury bills".

This, it seems, is a statement from Mr. Douglas of his belief that it is justifiable to give a worthless note for money which his province cannot pay, and also that when the C.C.F. goes to power at Ottawa we shall enter upon an era when anybody who needs money can borrow it without any obligation to pay it back. Need we point out that this is politically and economically impossible, apart from being morally indefensible?

• • •

Mr. Douglas will give his province and his party a lasting black eye if he repudiates this debt. The money has to be paid back to the banks, and if Saskatchewan does not pay it the other provinces will have to do so. When he first took office Mr. Douglas criticised Premier Drew for his narrowly provincial attitude; just how does Mr. Douglas describe his own action? If one province, under a C.C.F. government, intends to welsh on its debts and make itself burdensome to the rest of the Confederation, and if it does so on the strength of a highly problematical C.C.F. government at Ottawa in the future, it will frighten away voters by the hundred. And precisely what does Mr. Douglas imagine that politics is, anyhow? He was once a parson: would he have welshed on a church debt for a few hundred dollars as blithely as he proposes to welsh on a provincial debt for millions? Not a chance of it, and we do not believe that he really thinks that political power has placed him above the rules of honest dealing. Or can it be that he does not understand how disastrous it is for an agricultural province to become known as a "bad risk" in money affairs?

Tea And Coffee

Now we can buy as much tea and coffee as the shops will sell us, but we have not heard of any unseemly rush to take advantage of this situation. The fact is that the ration of tea and coffee was fairly generous, and after it had been effective for a few weeks most families got into the habit of making it do. The late Alexander Woollcott was reputed to drink 30 cups of coffee a day; the Canadian ration would have left him gasping. Dr. Samuel Johnson drank ten or fifteen cups of tea in an evening; the Canadian ration would probably have killed him. But few of us are guzzlers in the Woollcott-Johnson class. We drank tea and coffee moderately, and when rationing made it necessary we became even more moderate.

It was not easy to entertain friends, of course. There were people who took to serving thin soup as a substitute for the usual drinks, but this appalling habit never gained much ground; the national appetite for soup is strictly limited. But everyone understood that tea and coffee were short, and they did not expect them as often as they did in the easy days of peace, when most social evenings wound up with both.

Tea and coffee are now limited only by what we can buy; but sugar and cream are scarcer than ever. There is a solution to this problem, though some people find it an unsavoury one; it is simply to drink coffee black and tea clear. Many people acquired the habit during the First Great War, and never gave it up.

Upon What Meat?

We have not yet lost our innocent wonderment at the manner in which power corrupts the men who hold it. This corruption is particularly rapid among men who have risen in the world by posing as Champions of the Plain People. The case of Ramsay Macdonald springs at once to mind, but it is of John L. Lewis that we wish to write at this moment. At present Lewis is taking a prominent part in the campaigning in the U.S. presidential election; on the opposite side (supporting President Roosevelt) Lewis sees Sidney Hillman, the head of the Amalgamated Clothing Workers. What does Lewis do? Does he cheer at the spectacle of another prominent labour man in politics? No; he describes Hillman in a public address as "a Russian pants-maker who is trying to take over the rule of the nation".

Perhaps Hillman was a pants-maker once, but what of it? Should that not add to his glory in the eyes of that great Friend of the Workers, John L. Lewis? Whether John L. ever went down a mine or not we do not know, but he has led the mine-workers since 1911. Who is he, a miner, to despise a humble pants-maker? The answer is easy: he is John L. Lewis, a man who wields more power than any living monarch, including the Emperor of Japan.

'Upon what meat doth this, our Caesar feed, that he is grown so great?' we may ask ourselves. He has fed on power. Lewis has been a dictator for so long that he now takes no trouble to conceal his scorn for another man, merely because he once worked with his hands. A great friend of the Common Man, is John L.

NOTE AND COMMENT

American troops are said to be "advancing from the Dutch appendix". Is that somewhere in the soft underbelly?

"Dewey Blames Roosevelt For Wartime Strikes" says a headline. Well, well! You amaze us!

A man of 107 in Wisconsin has made up his mind to stop farming. Well, you can't say that he failed to give it a fair trial.

In Ogden, Utah, a girl has been chosen as "Miss Pro. Football". She is probably an expert at parrying forward passes.

The Calgary *Herald* provides an interesting note on modern civilization when it records that a local woman said to her doctor: "I hope I'm not going to have a baby; the landlady would be furious!"

Diary Of A Scandal Lover

By
SAMUEL MARCHBANKS

SUNDAY: Going through a bundle of Sunday papers and news magazines I find the same alarming story featured in each one of them: The Parisiennes Are Still Chic! Now this is downright ungrateful! The women of this continent have been secretly gloating for the past five years that, although they themselves were forced to wear 'austerity' garments and go uncorsetted, at least the women of Paris were worse off than they. But apparently the incorrigible Parisiennes are wearing long skirts and feathered hats, and are still the smartest women in the world. Our troops entered Paris expecting to find the women barefooted and in rags, pitifully grateful for the gift of an old overshoe, or a cast-off man's fedora. But no; they are as stylish as ever. There'll always be a Paris, apparently, and Mayor La Guardia's plan to move the fashion centre of the world to New York has gone down the drain.

◇ ◇ ◇

MONDAY: I see an advertisement in the papers for "Pre-Arranged Funerals." If you want to, you can arrange your own funeral, and pay for it before you die. This scheme combines forethought with a special form of insurance, and I think I shall make arrangements for my own funeral this afternoon. Death has no terrors for me, but sometimes I break out in a cold sweat when I think what a preacher might say about me when I was no longer able to contradict him and check his facts. I shall write my own funeral oration, and I shall also decide what music shall lull my mourners. If strains of Maunder or Stainer were played at my defunctive orgies I should certainly rise from the dead and strangle those responsible.... If I can raise the money to cover expenses I think I shall arrange to have a sin-eater at my funeral, in the manner of my Celtic ancestors, and also a feast for the mourners, with cold meats, Stilton cheese, fruitcake, and plenty of sherry and port. I feel that nothing would make up for my absence so well as a sufficient quantity of good dry sherry.

◇ ◇ ◇

TUESDAY: Lunched and dined today in the company of one of those extraordinary people who look upon eating as a tiresome interruption of their smoking. She smoked until her food was set before her, gobbled it, and hastily lit up again in order to get in a few drags before the next course appeared; as soon as the last bite was swallowed she reached for a cigarette, obviously glad that it was possible to drink coffee while smoking. Now I like smoking myself, but if I smoke during a meal I get a feeling as though I were eating burnt toast; I am fond of food, and I like to taste it; I cannot do so if I am full of half-consumed smoke. Nor, I must add, do I like eating in a room which is full of tobacco smoke; it gets into the food and makes it taste queer.... I am no crank about smoking, but I often think that smokers are terribly inconsiderate of other peoples' rights, and never more so than when they insist on blowing smoke over the dining table between courses; it is an insult to good food and a hindrance of other people's enjoyment of it.

◇ ◇ ◇

WEDNESDAY: A lecturer on health was somewhat embarrassed recently when a member of his audience rose and said: "What will become of the health of Canada with the coming generation of mothers drinking and smoking as they do?" Dipping into my immense knowledge of social history, I cannot recall any generation of mothers which has not had its own deleterious indulgences. The mothers of yester-year did not smoke and drink rye, but they consumed dangerous quantities of strong tea, and sought oblivion by imbibing freely of Peruna, a nerve tonic which contained about as much alcohol as a bottle of imported Scotch. And their mothers smoked clay pipes and drank the liquor from the bottoms of silos, just to keep off germs. In spite of these things they lived to ripe ages, and were often very merry and entertaining old parties. We can overdo the health business. Remember the old song—"A little of what you fancy does you good?" A very sound philosophy, clearly expressed.

◇ ◇ ◇

THURSDAY: To the movies tonight to see Danny Kaye in "Up In Arms." There is no doubt about it—he is a first-rate comedian, and it is only once in every decade or so that such a creature arises out of the ruck of Laurels and Hardys, Abbotts and Costellos, Olsens and Johnsons, and other hard-working, respectable, taxpaying but not especially funny funny-men. Danny Kaye has something of the quality which made Chaplin great; he is able to make us laugh with him, rather than at him. He is funny, but he never ceases to be an intelligent and attractive human being, unlike the troglodytes mentioned above, all of whom try to make us laugh by abdicating all human dignity, and sometimes all humanity. Danny Kaye has also the zany quality of the Marx Brothers; he is afflicted with no strabismus of the imagination. And he is the best pantomimist since Chaplin to take to the screen. There are plenty of good comedians who never make films because they cannot work effectively without an audience. But Danny is funny, whether canned or fresh.

◇ ◇ ◇

FRIDAY: Much of my afternoon was taken up with religious discussion. A lady called me to complain that the mails were being used to distribute anti-Catholic propaganda; were we fighting such things abroad, she asked, only to condone them at home?... Later a gentleman dropped in to lecture me about what he called the ultramontanism of the United Church. I think that he was unduly alarmed, though certainly some Protestant churches go farther in their attempts to dictate political policies than the Church of Rome would dare to do. Consider the case of James Cannon, Jr., who died earlier this week after a career as Methodist Pope, Anti-Saloon Leaguer, and crooked stock-market operator; he wielded such political power as few of his contemporaries enjoyed. There are always a few would-be Cannons in every church.... At a conference I observe that a lady suggested that all members of the U.C. sign a total abstinence pledge, as an example to the rest of Canada. I should very much like to see that happen, and when it does, I shall sign the pledge myself, as a gesture of goodwill.

◇ ◇ ◇

SATURDAY: Talked to a man this evening who had just returned from Britain, and who had been blown out of bed by a robot bomb during his stay in London; he was reticent about the experience, but I gathered that it had impressed him considerably. He had some cheering things to say about British diet, which is apparently not so restricted now as it was a year ago. His list of places which I once knew—theatres in particular—which are now mere holes in the ground, depressed me for a while, but I revived when he told me that humming birds ride south each autumn on the backs of wild geese, and also that certain species of birds get drunk on the nectar from flowers, and beat up their wives. I am no naturalist, but I love these bits of scandal about the feathered world. I once knew a canary which had a passion for brandy, but I have mentioned him in this Diary already. I also knew a dog who demanded a liqueur chocolate after each meal, and who contracted gout as a result. He howled piteously in his pain, but could not be persuaded to drink the Pluto water with which his kind master plied him. He finally died of enlarged spleen, and his body was so preserved in liqueurs that he did not decompose for several months afterward. He ended, not in dust, but in mould.

LETTERS TO THE EDITOR

THE ANGELS SMILE?

Sir,—If angels have a sense of humour, they must have smiled at the letter in Wednesday's "Examiner" in defence of the Pope's neutrality in the rape of Ethiopia and the Spanish Civil War!

"Justice" would have us believe that the "Holy Father" disapproved of the Italian Abyssinian campaign; and he bases this conclusion on the Vatican's failure to ring its bells and to illuminate the Papal State in celebration of the crowning of King Victor Immanuel as Emperor of Ethiopia. But we notice that he does not deny the contention of Mr. Warren that the Pope "blessed troops and sprinkled holy water on tanks going into these countries to kill and slaughter these people". Instead of the Papacy disapproving the Ethiopian conquest, all evidence points in the opposite direction. In a speech by the Pontiff made on February 23, 1936, he said, "From Rome go forth forces which go to sacred and holy conquest". As Dr. Henry M. Townsend has pointed out, Mussolini "was proclaimed as a missionary, a Christian missionary, and the Italian aggression declared to be a missionary campaign!" We wonder what the dusky tribesmen thought of the missionary effort as blinded, they gurgled, choked and died from Italy's poison gas! No retreat now or in the future can "absolve the Papacy for its grave moral responsibility for abetting Mussolini in his violation of international law in the unprovoked slaughter of the Ethiopians" (Millar). Embarking Italian troops received the Papal benediction, and, following the victory, Protestant missionaries were "let out", and the mission-properties were turned over to the Roman priests who swarmed over the hapless country.

Nevertheless, we are to believe that the Pope "disapproved!"

As for the Spanish Civil War, while it is true that the "Holy Father" did not condemn the sending of certain battalions from this country to the aid of the Loyalists, he did personally thank some 3,200 Franco soldiers who participated in one of Mussolini's parades in Rome. Said he: "My beloved sons, you have made sacrifices up to the point of heroism to defend the cause of God and religion, and you have covered yourselves with glory." And the Pontiff conferred apostolic blessing upon President Franco, hailing "the hereditary faith of Catholic Spain whose crown of saints has been enriched for its better fortunes by a new hero of Christian fortitude". The Rebel-Leader, Franco, is "a new hero of Christian fortitude". The "neutral" Vatican says so!

EVANGELICAL PROTESTANT.

CITY HALL SITE

Sir,—Noting the results of the recent balloting by your paper dealing with the site most favoured for the location of our new City Hall, I would like to add my opinion to those already expressed.

The site opposite Confederation Square is a most ideal setting for its picturesque surroundings but is it not rather remote for the location of business offices, being quite a distance from the centre of the business district?

May I ask, has the block bounded by George, King, Water and Sherbrooke streets been given any serious consideration? The lower half of this block is vacant property and, I believe, owned by the Federal Government and with the removal of the buildings bordering on King street, I believe, it would be a very suitable site. The location is only a block from our main shopping area and a building of this type would be a great improvement to this end of the business district which, no doubt, will be extended further south as the city grows. The Water street right-of-way could be closed to through traffic, which would provide ample space for the parking of cars of both city employees' and visitors to the City Hall. On this location it would be much more convenient for the paying of taxes and other accounts which are very often made while folk are making other calls in the business district. I would, therefore, like to hear some discussion on the matter of locating the new City Hall on the east side of George street, south of King street.

Thanking you for this space in your valued paper.

CITIZEN R.

Footnotes to "Finlandia"

(NEW YORK TIMES)

THE haunting strains of Sibelius' "Finlandia" were heard over the Helsinki radio Tuesday night as Acting Premier Ernst von Born concluded his summary of the armistice terms Finland has had to accept from Russia. The full text, as broadcast from Moscow yesterday, does not lessen the first impression of severity. With slight modifications Finland gets the boundaries she agreed to after the Russians had invaded and defeated her in 1940. She loses Viipuri (Viborg) and the industrial areas north and west of Lake Ladoga. She surrenders her northern port of Petsamo, with its neighbouring nickel mines. She keeps Hangoe but signs a fifty-year lease for a Russian naval base on the Porkkala peninsula, running to within eight miles of Helsinki. She is to help the Russians disarm the Germans and is also to bring her own army to a peace footing within two and a half months. She is to pay, in goods, within six years, an indemnity of $300,000,000—about half the sum the Russians originally demanded. For the duration of the war she obviously passes completely under Russian control, although Moscow is careful to state that it is "also acting on behalf of the United Nations which are in a state of war with Finland."

The terms might have been easier in many respects had it not been for the folly of the late Finnish Government in prolonging the war. By so doing Finland immobilized a large number of Russian troops and made the destruction of the Nazi power more costly not only for the Russians but for the Allied forces in the west. But the armistice Moscow has imposed is strategic rather than punitive. It is, in fact, an old-fashioned military settlement, protecting the city of Leningrad, opening the route into the Baltic, cutting off a number of German divisions and bringing in some valuable materials of war. There is little suggestion in the armistice text that the Russians look beyond military necessities to any form of world organization under which small nations shall be neither threats nor pawns.

We have no right, however, to assume that this is all that is in the minds of Premier Stalin and his advisers. The Russians are, after all, at Dumbarton Oaks as well as at Helsinki. They are also hotly engaged on the Baltic and Polish fronts, taking care of Nazi troops which would otherwise confront the western Allies at the Westwall. They have left Finland her nominal independence while the war continues and have said and done nothing to indicate that they will not accept her actual independence after Germany is defeated.

The forcible annexation of Finland by Russia would have been a major tragedy not only for the Finns themselves, not even primarily for them, but for the principles of peace and freedom. We are fighting for a world in which small nations will be at liberty, not to stir up wars, not to harass or hamper their big and little neighbours, but to govern themselves in their own ways and to live in the light of their own cultures. There is in the Finnish people an honesty, an integrity, a creativeness, a love of their own homeland that breathes in every note of the "Finlandia." Such music, in a hundred dialects, can come from many nations. It is an American aspiration, and we hope a Russian aspiration, that it shall not anywhere be silenced.

Hard To Believe How Time Flies

SEPTEMBER 23

1914 City council passes the final bylaw to take over the property of the Peterborough Light and Power Company.

It is announced that disbursements under the Patriotic Fund are already increasing.

A. J. Small, theatrical magnate, notifies Grand Opera House management that many shows have been cancelled because of war conditions.

Capt. A. G. Carruthers, back from a visit to the 57th Regiment quota at Valcartier Camp says Peterborough soldiers are grouped with Lisgar Rifles.

The salary of Robert Wilson, city hall janitor, is increased from $600 to $800.

1924 Alfred DeLong, River Road, drops dead this morning while ploughing.

T. Noble D. Kelly of the Fuel and Transfer Company is critically injured when his car is in collision with a train at the Donegal street crossing.

Mrs. J. S. Knapman and her young son Jack catch a 23 pound maskinonge at Stoney Lake.

R. E. Layfield has been elected commander of the local branch of the Great War Veterans' Association.

It is announced that the smart musical comedy "The Gingham Girl" is to be shown at the Grand.

1934 Speaking here Rev. Dr. John Coburn charges that both old political parties have sold out to the liquor interests.

It is announced that in ten months $21,000 has been paid out in mothers' allowances here.

Peterborough Central League team is beaten 6 to 4 in Toronto in O.B.A.A. playoffs.

I. P. McNabb is appointed as a member of the election committee of the Kiwanis district convention at Halifax.

Westclox-Keene girls' game is called off because of stalling tactics by both teams.

A Bible Message

Surely there is a vein for the silver, and a place for gold where they find it.... But where shall wisdom be found? and where is the place of undrestanding?.... It cannot be gotten for gold, neither shall silver we weighed for the price thereof....

Whence then cometh wisdom? and where is the place of understanding?....

God understandeth the way thereof, and he knoweth the place thereof. (Job 28: 1, 12, 15, 20, 23.)

◇ ◇ ◇

Trust in the Lord with all thine heart; and lean not unto thine own understanding....

Happy is that man that findeth wisdom, and the man that getteth understanding.... Her ways are ways of pleasantness, and all her paths are peace. She is a tree of life to them that lay hold upon her; and happy is every one that retaineth her. (Prov. 3: 5, 13, 17, 18.)

◇ ◇ ◇

Brethren, be not children in understanding: howbeit in malice be ye children, but in understanding be men. (I Cor. 14: 20.)

Contemporaries

BRITAIN'S READING

For every novel or volume of short stories the British public is reading from seven to te[n] non-fiction books.

London bookstores reported recently that no a single novel is included in some of their week- ly best-seller lists.

War books, autobiographies, histories, an criticism and poetry are among the leaders. Christian Science Monitor.

WORLD POLICING

There is some point to the objection th policing alone will not make a new world. T Germans have "policed" Europe for almost fi years now, and if there is anything that the o pressed nations of Europe loathe it is the sig of a German uniform. At the same time, t world must move forward from national law international law in some workable form, only under the law—subscribed to and kept all citizens—can true freedom exist. All else licence. The crux of the problem is to fash laws that men will keep, and then to make th stick.—The Victoria Colonist.

BRAIN SHORTAGE

British and American flags are painted sidewalks in Tokio so that people may walk them, thus vicariously trampling their enem Posters designed to stimulate thinking al how to help the war effort and about the va of education, read "Not enough, not enough, enough brains!" To the Japanese, so shor humour, the irony of this hardly is likely t apparent. However, it contains a suggestion their future education. It is up to the re the world to teach them that the leaders took them on the venture in world conquest deficient in gray matter.—New York Sun.

Crosscut

Give a man a pile of logs, a sawbuck the height, a sharp crosscut saw and a partner a sense of rhythm in a strong right arm, an can enjoy himself and cut a lot of firewood. can't keep it up all day, maybe, but he can it up quite a while if he has periodic paus puff his pipe and survey the results of his la

There's something in the rhythm of a two saw that satisfies the soul on a cool day in autumn. But that rhythm must be pr right. Too fast, and there is no time for br ing. Too slow, and the saw hesitates, han teeth, gets nowhere. And there is a touch to each stroke. You pull and you down just enough to get a bite, and you and ride back with your partner's pull. the saw is freshly sharpened and the wood to green, you press down not at all, but saw carry its own weight through the log.

Two-man sawing can be a test of frie as well as co-operation. The slightest t one handle at the proper time can free partner's stroke, or you can wear him ou ply by weighting your hand on the back thus forcing him to do the heavy cutting you ride free. Youngsters learn in no tim tricky the business can be. But there's edy for that. Put two such pranksome sters on the saw as partners while you and smoke. When they have pranked selves into a co-operative mood, take of the saw yourself. Then the sawdus flies again.—New York Times.

JUMPING FROGS GO GRAND — Mark Twain's famous jumping frog never had the elegance of these two jewelled creatures which, made of pink gold plated sterling, are bright with rhinestones and fake emeralds. They may be worn as separate clips, as photographed, or clamped together to make a single basic brooch.—*By Prunella Wood.*

DOROTHY DIX

PARENTS NEED BUILD-UP, TOO

Children Should Be Taught Good Points of Mother and Dad to Gain Respect.

Why do parents so seldom think it worth while to sell themselves to their children Probably every father and mother in the world want their youngsters to admire and respect them and look up to them as source of all wisdom and, strong in this belief, they assume that this adulation comes by Nature, and that they do not have to make any effort to inspire it or cultivate it.

They could not possibly make a more fatal mistake, for children take their parents for granted, and at least while they are very young, they do not try to psychoanalyze them. Mom and Pop are Mom and Pop and that's all there is about it. It never occurs to the average girl or boy to think of their mothers and fathers as individual men and women, with personalities of their own, with their own separate hopes and desires and ambitions.

Not long ago a father of the he-who-pay-bills type in his family by some chance took his young son boy of 15, with him when he went to a big bankers' convention. When they returned home the boy rushed to his mother bursting with the news of a great discovery:

Boy Learns Father's Greatness.

"Why, Mother," he cried, his eyes shining with excitement, "do you know Father is a big man? Why, he has done wonderful things. At the convention everybody made a great fuss over him. They asked his opinion. And when he spoke everyone listened to what he had to say. Why didn't you ever tell me about what sort of a man Father is?"

"I never dreamed you didn't know it," replied the mother. Then she went on to tell the boy about how his father had started as a penniless lad, without even decent clothes to cover him; how he had gone hungry to buy books to educate himself; how he toiled and sacrificed to get a start in business, and with what dauntless courage he had faced all the struggles of the self-made man.

"But he is a hero,' cried the boy when she was through, and you did not need to be a prophet to know that from that day on that father would be an inspiration to his son.

Many children never see anything but the worst side of their parents. They see fathers who are grumpy and grouchy at home, and who rave over the bills, and treat Mother as they wouldn't dare to treat a servant. They see mothers who go slouchy about the house, who are whining and complaining and who are always picking a quarrel with Father. And they see nothing in them that they want to copy

For children are realists. If their fathers and mothers want them to love and admire them, they have to sell themselves to the clear-eyed youngsters, and if they want their children to look up to them, they must put themselves on a pedestal, and stay there.

(Released by The Bell Syndicate Inc.)

Bottled By
BOORMAN'S BEVERAGES

King's Own Class Has Fall Rally

The King's Own Bible Class of St. James' United Church Sunday School, held their first fall rally in Wesley Hall, with Mrs. W. K. Sloane leading the devotion at service.

Mrs. E. Kitney, president, presided and during the business the class voted $35 for Christmas boxes for the boys overseas. Committees were chosen to manage details of the bazaar to be held in St. James' S.S. Hall, Friday, November 24. In a solo, "Thanks Be to God", Mrs. H. F. Doig was accompanied by Mrs. James Goldie.

Delicious refreshments were served by the social committee, and appreciation was voiced by Mrs. Doig and Mrs. Tate. The October meeting of the King's Own Class will be held at the home of of Mrs. Ross Moncrief, Morrow street.

Headache Sufferers
TAKE AN ANTALGINE
THE TESTED PRESCRIPTION
And Suffer No More
TRY IT TO-DAY
25¢ AND 75¢ PER BOX

BABY LIKES YOU SMILING...

● Baby doesn't like you hurried and anxious. He likes you smiling ... your moods, as well as his diet, affect his disposition.

Time used in marketing for Baby's fruits and vegetables in crowded stores, can be saved for more enjoyable things by turning to Libby's. Then, not only Baby's shopping, but the cooking, straining, *and* Homogenization of his food will be done as well. Libby's Homogenized fruits and vegetables can be fed to even six-weeks-old infants—and with less digestive upsets than with foods that are strained but not Homogenized. Write today for free, detailed information.

Libby's
FIRST STRAINED THEN HOMOGENIZED BABY FOODS
LIBBY'S EVAPORATED MILK IS HOMOGENIZED, TOO.
LIBBY, McNEILL & LIBBY OF CANADA, LIMITED • CHATHAM, ONTARIO

Miss Eunice Armstrong, 214 Carlisle avenue, is spending a week's vacation in Rochester, N.Y.

◆ ◆ ◆

Among the out-of-town guests at the recent Bick-Smith wedding, was Mrs. Lou York, of Fenelon Falls.

◆ ◆ ◆

Stoker 2 Robert Armstrong, R.C.N.V.R., of H.M.C.S. Prevost, London, is spending a furlough at his home, 214 Carlisle avenue.

◆ ◆ ◆

L.A.C. Rod Reed, R.C.A.F., stationed in London, is spending the week-end with his parents, Mr. and Mrs. J. F. Reed, Monaghan Road.

◆ ◆ ◆

Mr. and Mrs. J. Heffernan, 14 Brioux avenue, recently entertained at their home on the occasion of their sixth wedding anniversary.

◆ ◆ ◆

L.A.C. Jack McDonald, R.C.A.F., stationed in Newfoundland, is spending a furlough at his home, Victoria avenue.

◆ ◆ ◆

Mr. and Mrs. W. S. Jones, Rockhaven, Sask., arrived today to spend three weeks with their son, Mr. El Jones, 539 Reid street, commercial manager of radio station CHEX.

◆ ◆ ◆

L.A.C. Warren Marshall, R.C.A.F., left Friday to return to his station at Souris, Man., after spending a leave with his parents, Mr. and Mrs. F. C. Marshall, 285 Reid street.

◆ ◆ ◆

AC1 Miles Allison, R.C.A.F., left this morning to return to his post at Mont Joli, Quebec, after spending a few days with his parents, Mr. and Mrs. C. A. Allison, Park street.

◆ ◆ ◆

L.A.C. Bill Greatrix, R.C.A.F., stationed at Mountain View, is spending a leave with his parents, Mr. and Mrs. Frank Greatrix, Park street.

◆ ◆ ◆

Rev. C. H. Dickinson, B.A., B.D., of Toronto, who is taking the morning and evening services at Trinity United Church, is the guest of Mr. and Mrs. R. F. Downey, Boswell avenue, during his stay in Peterborough. Mr. Dickinson is Book Steward of the United Church of Canada.

◆ ◆ ◆

L.A.C. Frank Goselin, R.C.A.F., formerly stationed at No. 7 B. and G. School, Paulson, Man., is spending a leave with his parents, Mr. and Mrs. F. Goselin, 66 Ware street, before leaving to report to a new posting at Lachine, Quebec.

◆ ◆ ◆

Presentation

LAKEFIELD, Sept. 23 — (ENS). — Over 40 friends and neighbours of Mr. and Mrs. Glenford Murphy gathered at their home this week and presented them with an occasional chair and magazine stand, in honor of their marriage which took place in June. The evening was spent in playing croquinole and Chinese checkers after which lunch was served by Mrs. H. McCracken, Mrs. J. Murphy, Mrs. L. Crapp, Mrs. Elmer Northey and Mrs. William Fairbairn.

◆ ◆ ◆

Miscellaneous Shower

Prior to her recent marriage, Mrs. William Dingman, nee Melva Dunbar, was entertained at a miscellaneous shower at the home of her sister, Mrs. Keith Smyth, Parnell street. The rooms were decorated with blue and white streamers, and the gifts were presented to the bride in a blue and white decorated basket. After a social evening, refreshments were served by the hostess, assisted by her mother, Mrs. R. Dunbar.

Those present included Mesdames W. Ward, R. Dunbar, B. Beasley, W. Lockie, A. Black, F. Anderson, L. Cox, N. Dunbar, C. Runnet, H. Bradley, and Misses M. Dunbar, A. Black, H. Dunbar, M. Strain, and R. DeCarlo.

Needlecraft Pattern

CROCHETED IN WOOL

Crochet round and round in this simple pattern stitch. Before you know it, you'll have this jaunty beret. Purse goes with many frocks.

This beret, crocheted in wool, is flattering to everyone. Pattern 960 contains directions for hat and purse; stitches; list of materials.

Pattern Number ....

Size ....

My Name ....

....

Address ....

I enclosed 20c for postage

Personals and Social

WED IN ST. PETER'S CATHEDRAL — Pictured above with their attendants, after their recent marriage in St. Peter's Cathedral, are Mr. and Mrs. Gerard Nolan. Reading from Left to Right, they are: the groom, the son of Mr. and Mrs. Peter Goselin, 30 Ware street; the bride, the former Rita Anne Nolan, daughter of Mr. and Mrs. Frank Nolan, 380 Holloway drive; Miss Lucy Rochetta, as bridesmaid, and Tom Nolan, brother of the bride, as best man. The two little flower girls are Marilyn Goselin, sister of the groom, and Adele Nolan, sister of the bride.

Helen Smoke Pledges Vows Wearing Blush Satin Gown

An interesting event of this afternoon was the marriage at Trinity United Church of Helen Josephine, daughter of Judge and Mrs. Sheldon L. Smoke, to Ronald Mason Harper, son of Mr. and Mrs. George W. Harper of Hamilton. The marriage ceremony was conducted by the Rev. Waldermar Williams, Minister of Westdale United Church, Hamilton. The Church was prettily decorated with white mums and ferns. Miss Mildred McIntyre presided at the organ and Miss Orma Lacheur was the soloist.

Prior to the entry of the wedding party Miss Lacheur sang the "Lord's Prayer". Given in marriage by her father, the bride was gracefully gowned in a floor-length dress of blush satin with fitted bodice and a deep yoke of Venetian lace, Bishop sleeves and full gathered skirt. Her finger tip veil was held by a heart-shaped head-dress of matching lace, and she carried a shower bouquet of Rapture roses, bouvardia and adiantum fern.

Miss Mary Pierce of Peterborough and Kingston was maid of honor and wore a floor-length gown of lilac taffeta and matching petal-shaped skull cap with tulle and carried an arm bouquet of Butterfly roses. The bridesmaids were Miss Georgina Harper of Hamilton, sister of the groom, and Miss June Gadd of Peterborough and were dressed alike in floor-length gowns of Nile green taffeta and matching petal shaped caps with tulle and carried colonial bouquets of Talisman roses.

The best man was Mr. George Viens of Ottawa, and the ushers were Mr. Franklin Smoke, brother of the bride, Mr. Kenneth Vickers, of Caledonia, Mr. Howard Cox and Mr. Robert Allan of Hamilton. During the signing of the register Miss Lacheur sang, "O Perfect Love".

After the ceremony a reception was held at the home of the bride's parents. The bride's mother received in a gown of olive green crepe with brown accessories and wore a corsage of Johanna Hill roses, and the mother of the groom received in a gown of powdered blue with black accessories and wore a corsage of Dream roses. L.A.C. Arthur Smoke, who is stationed at Calgary, Alberta, was unable to be present.

Later the happy couple left on their honeymoon which will be spent in New York. For travelling the bride wore a suit of cerise rose gabardine with a light grey Chesterfield type top coat and black accessories and had a corsage of white gardenias. Upon their return Mr. and Mrs. Harper will live in Hamilton.

Out of town guests were present from Toronto, Hamilton, Paris, Ancaster, Waterford, Detroit, Ottawa, Lindsay, Kitchener, Brockville, Cobourg, Oshawa and Orillia.

Father's Cable Birthday Gift

Marilyn Fry entertained a number of little friends at the home of her grandparents, Mr. and Mrs. H. Braithwaite recently, on the occasion of her fourth birthday. Games were played on the lawn, followed by a dainty lunch and birthday cake, served by Misses Betty Adams, Joan Laidlaw, Mazel Carr and Wilemenia Irwin.

A cable was received from Marilyn's father, Cfn. Ray Fry serving overseas, also a long distance phone call from Mr. and Mrs. Gordon Fry of Niagara-on-the-Lake.

Those present were: Mary and Margaret Syer, Betty Lou and Bobby Armitage, Henry Davidson, Linda Braithwaite, Ronnie and Jimmy McCabe of Peterborough, Donna Rae Fry, Marilyn Fry, Gail Braithwaite, Leora Smith, April Keene, Mazel Carr, Betty Adams, Wilemenia Irwin of Peterborough. Also Mesdames O. Carley, N. Braithwaite, M. Braithwaite and K. Syer, J. Braithwaite, B. Davidson, H. Braithwaite, R. Fry.

Peterboro Man Weds In Stoco

Guests from Watertown, N.Y., Tweed, Peterborough and Kingston were present at the wedding in St. Edmund's Church, Stoco, Ontario, when Zita Courneyea, daughter of Mr. and Mrs. Peter C. Courneyea, of Stoco, became the bride of Joseph A. Mattucci, son of Mr. and Mrs. C. Mattucci, of Peterborough. Rev. Fr. Meagher officiated. Miss Clare Maloney played the wedding music, and during the signing of the register, Miss Marie Kearns, of Peterborough, sang "Ave Maria".

Given in marriage by her father, the bride wore a floor-length gown of white sheer. Her veil of embroidered tulle was caught to her head with a halo of seed pearls, and she carried a shower bouquet of red roses and baby's breath. Miss Edith Mattucci, sister of the groom, was bridesmaid, in a gown of orchid sheer, with matching hat, and carrying a bouquet of Talisman roses. Raymond Courneyea was best man.

At the reception, held at the hotel in Tweed, the bride's mother received the guests, wearing a black crepe ensemble, with matching felt hat and accessories, and a corsage of red roses. The groom's mother, also receiving, was in dusty rose crepe and lace, with black felt hat, matching accessories, and a rose corsage. Later the bride and groom left for a wedding trip to New York, the bride travelling in a black tailored suit and black accessories. On their return, Mr. and Mrs. Mattucci will live in Peterborough.

Hears Miss Wagar Trinity Circle

Miss Constance Wagar was guest speaker for the September meeting of the Women's Missionary Society of Trinity Church, in the Ladies' Parlor of the church, choosing as her topic, the summer school conducted at Whitby. Members expressed their appreciation to Miss Wagar for her complete report. Guest soloist was Mrs. James Goldie, accompanied on the piano by Mrs. H. F. Doig. Mrs. H. T. Rehill presided.

The date for the fall rally was set at September 27 in Trinity Church. Since Miss Helen Bannister, the secretary, was leaving the city to take up residence in Port Dover, Mrs. N. Moncrief was appointed to take that office. The financial secretary, Miss T. Mathers, spoke briefly to the meeting, and Mrs. M. MacMorran reported 21 calls made during the month. The devotional period was taken by Mrs. Robert Armstrong who read the Scripture, and Mrs. N. Moncrief, who led in prayer.

Cavan W.I. Plans Boxes For Boys

CAVAN, Sept. 23 —(ENS) — Mrs. Mervin Smith was hostess for the September meeting of the Cavan Women's Institute Thursday evening. Members made particular mention of the work the Girls' Club had accomplished during the year, since they had donated $2 to the Institute, $5 to the Red Cross, and $5 to the British War Victim's Fund. Mrs. M. Kinsman was asked to continue as leader of the girls for another year, and a vote of thanks to the Girls' Club was approved.

Plans for boxes to be sent to boys in the services overseas were discussed, and it was decided that a large fruit cake would be made, and divided so that a piece could be placed in each box. Donations for the cake were received from the members, and each contributed sugar for the making of candy for overseas. Quilt patches were distributed at the opening of the meeting, and the group sewed as the business was carried out.

Mrs. C. Smith's group was in charge of the program. Miss Staples and Mrs. Riley of Bethany prepared and read a paper on the "Cultivation of Flax, and its Uses." Mrs. Mervin Smith gave a talk on "Women's Radio Talks" by Elizabeth Long. Following the adjourning of the meeting, refreshments were served.

300 Employees Of DeLaval Hold Social Evening

Through the kindness of G. H. Roper the facilities of the Y.M.C.A. were made available on Friday evening, September 22, for the employees of the De Laval Company Limited. Some 300 employees with their families took advantage of the hospitality and enjoyed a social evening. Much interest was shown in the various branches of the activities offered and many expressions of appreciation were heard, especially from those who had never entered the building before.

Through the courtesy of the National Film Board a splendid program of pictures was shown by the local representative Ronald C. Ward. The showing included films of the Russian campaign "Our Northern Neighbours" also "High Over the Borders" a picture of migrating bird life. The children were particularly interested in a cartoon showing Mr. A. Hitler as the big bad wolf who met a deserving end at the hands of "The Three Little Pigs," who certainly know how to use modern and ultra modern secret weapons. A Sing Song was much enjoyed and brought out the splendid voices of a choir of De Laval girls, which compared favourably with the radio feature "House of Charm," by young ladies of the office staff.

Refreshments were served at 9.45 p.m. and after expressions of thanks were presented to the Y.M.C.A. through Mr. G. H. Roper the party ended with everyone agreeing that it was one of the best gatherings sponsored by the company thus far.

Arrangements were in the hands of Messrs. G. W. Fitzgerald and G. H. Cutmore.

Goselin-Nolan Vows Solemnized

St. Peter's Cathedral was the setting recently for the marriage of Rita Anne Nolan, daughter of Mr. and Mrs. Frank Nolan, 380 Holloway drive, and Gerard Goselin, son of Mr. and Mrs. Peter Goselin, 30 Ware street. Rev. F. Marrocco officiated.

Given in marriage by her father, the bride wore a floor-length gown of white satin, with embroidered silk veil caught to her head with a wreath of orange blossoms, and carrying American Beauty roses. Miss Lucy Rochetta, as bridesmaid, wore floor-length veil, and carried pink roses. Little Adele Nolan, sister of the bride, and Marilyn Goselin, sister of the groom, were dainty flower girls, dressed in white, with white veils, and carrying nosegays of fall flowers. Tom Nolan, brother of the bride, was best man.

Following the ceremony, a reception was held at the De Luxe Cafe, where the bride's mother received the guests in a rose crepe dress, with brown accessories, and a corsage of yellow roses. The groom's mother, also receiving, wore blue silk jersey, with white accessories, and a corsage of pink roses. Later the young couple left for a wedding trip to Toronto and other points, the bride travelling in a gold linen dress, and white accessories.

Fashions

DOLL'S WARDROBE.

Have the time of your life sewing an adorable baby-doll wardrobe! Pattern 9141 has everything "baby" needs. Use scrap bag fabrics.

Pattern 9141 may be ordered only for dolls measuring 10, 12, 14, 16, 18 and 20 inches. For individual yardages, see pattern.

Pattern Number ....

Size ....

My Name ....

....

Address ....

I enclosed 20c for postage

AFTER-FIVE ATTRACTION—Despite all the talk about the long-skirted dinner dress, the street-length variety is still very much in the picture. Here is one of the newest, designed in the New York manner for after-five occasions. It subscribes to table-top glamor through its tunic jacket bright with sequin embroidery and set off with a cabbage rose. The slim skirt is of black crepe. This is definitely a useful number for almost any but a real dress-up occasion. —*By Alice Alden.*

Popular Bride Is Entertained

Mrs. Harold Shaw, formerly Miss Iris Fitzgerald, a popular bride of this month, was much entertained by her friends prior to her marriage. The Knitting Club of which she is a member gave a shower at Chemong, when Misses Doris Hutchinson and Helen Mathais were joint hostesses for the evening. Mrs. K. Marcellus was hostess at a miscellaneous shower, and Mrs. R. Parnall, Mrs. F. Todd and Miss S. Boorman were joint hostesses at a "Round the World" dining room shower.

Office associates of the A. Wander Co., entertained her at the home of Mrs. W. Blair, where Miss Jean Kerr assisted. The Misses Mary Curry, Margaret Hooper and Grace Lundy gave a house party at the former's home at which a presentation was made. Miss Joan Melton entertained the bride-to-be and ten of her friends at luncheon at the Empress Hotel. Thirty friends of the bride's mother entertained her at the home of Mrs. L. H. Ingram and made a presentation.

Mrs. G. W. Fitzgerald and her daughter received a hundred friends at a trousseau tea. Wedding gifts and the brides's trousseau were displayed by Mrs. R. Parnall and Misses Adele Fitzgerald and Joan Melton. Little Annabelle McConkey was door attendant.

The tea table was presided over by Mrs. W. S. Hill and Mrs. L. H. Ingram, and serving were Mrs. F. Todd, Mrs. K. Marcellus and the Misses Marion Brennan and Alice Leether.

The Stars Say . . .

By GENEVIEVE KEMBLE

For Sunday, September 24.

Sunday's horoscope is a disturbing and disruptive one, with much of sudden and unlooked for adventure or experience, although it is not wanting in the promises of eventual happiness and good fortune. It may be that a complete demolition or breaking down of certain old or unwelcome conditions or ties may be necessary to put the life and its associations upon a firmer, happier and more friendly base.

Those whose birthday it is may have to endure a sudden and disruptive visitation, with complete uprooting of old foundations and affiliations antecedent to a rebuilding of the life and its ambi-

(Continued on Page 10)

Girls' Council Plans "Y" Rally

At the regular September meeting of the Girls' Council of the Y.W.C.A., the principal item of business was the planning of the fall rally, to be held September 27, 28 and 29, with the Junior rally on September 30. On Wednesday, all senior clubs will sponsor a banquet, open to all members and friends of the Association, which will feature special music and stunts. Tickets for attendance must be reserved by noon on Tuesday.

The Gym and Swim departments will be hostesses for the Thursday entertainments, and special demonstrations will be given. On Friday, the residence girls will be hostesses, and games and dancing will form the program evening. The next meeting of the Girls' Council was announced for October 4.

The Junior Supper Club, at their first meeting for the season, also discussed plans for the rally, and elected their officers for the year as follows: President, Mary Jane Wharry; vice-president, Joan Smith; secretary, Barbara Lawrie; treasurer, Mary Jane Collins; supper convener, Barbara Hughes; program convener, Anne Boyle. Initiation of new members was also conducted. Marley Jobitt, past president, presided.

Radios Fixed

PRIORITIES won't allow you to invest in a new one .... let us make your old one like new. Radios help morale .... take advantage of our dependable repair service now. Save whenever you can.

Reliable — Accurate

GRANT & LOUCKS
COMPANY LIMITED
Electrical Contractors
418 George St. N. Phone 5745

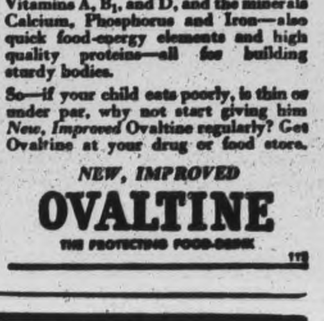

Try New, Improved Ovaltine

If your child lacks a zest for food, it may be that his diet is short in very important food elements which, science has discovered, everyone needs for health. His growth may be stunted or impaired and he may be an easy victim to prevailing sickness.

As a "protecting" food-drink, *New, Improved* Ovaltine adds to a child's meals the essential food elements most likely to be deficient in his diet.

Three servings of *New, Improved* Ovaltine furnish a child with a significant portion of his daily requirement of Vitamins A, B_1, and D, and the minerals Calcium, Phosphorus and Iron—also quick food-energy elements and high quality proteins—all for building sturdy bodies.

So—if your child eats poorly, is thin or under par, why not start giving him *New, Improved* Ovaltine regularly? Get Ovaltine at your drug or food store.

NEW, IMPROVED
OVALTINE
THE PROTECTING FOOD-DRINK

—CLOSED—
FOR ALTERATIONS
SEPT. 26-27, TUES. and WED.
ELSIE BENNETT GIFT SHOP
345 George St.

Brampton Out In Lacrosse

ST. CATHARINES, Sept. 23. — Brampton Excelsiors passed out of the Senior O.L.A. picture here on Friday night in the fourth game of the Ontario semi-finals when they fell victims to St. Catharines Athletics by a 26-10 score. For the first half the taller and huskier maroons of Coach Jim Mullis held their own fairly well with the Garden City Bluejackets, but folded in the third period and were never in the hunt thereafter.

Saints went into a 7-3 lead in the opener, with the teams dividing six goals in the second. The third period took the fight out of the visitors, when they were outscored by nine goals to two to set the count at 19-8.

Mimico Mounts, who eliminated Toronto Lakeshores in the other bracket, open the Ontario finals here with Athletics on Saturday night, with the second game at Mimico on Monday. Winner meets New Westminster in Maple Leaf Gardens, starting October 7.

Brampton — Goal, Chambers; defence, Arthurs, Taylor; rover, Graham; centre, Madgett; wings, Scherzel, Farri; subs, Brunskill, Anthony, Ingram, Price, White, McLean, Carter.

St. Catharines—Goal, Whittaker; defence, F. Madsen, Wright; rover, MacDonald; centre, Thorpe; wings, Whitely, Nelson; subs, Myers, Morton, Cove, Bye, Mackle, Gatecliff, Moore.

Referees — Max Peart, Port Colborne, Claude Clarke, Hamilton

Hamilton Wins Juvenile Lacrosse

BRAMPTON, Ont., Sept. 23 — (CP) — Hamilton Juveniles defeated Mimico 13-12 in an overtime game last night to win their Ontario Amateur Lacrosse Association playoff series by one goal. Each team had won by one goal in the original two games of the two-game goals-to-count series and last night's contest was a sudden-death affair on neutral grounds.

The Hamilton team now plays Owen Sound juveniles who eliminated the Celedon-Inglewood Combines earlier in the week. First game of the series will be played in Hamilton this afternoon and the second in Owen Sound Monday night.

Not Smart Enough Kennedy Claims

EARL McCREADY.

"This Davis boasts about being tough and perhaps he is but he doesn't think fast enough to beat me," Irish Jack Kennedy says of his main bout battle with Karl Krippler Davis at the Tunney wrestling show at the Brock, Tuesday. Also on the card are a number of favorite stars. Earl McCready battles John Katan in the semi-final bout and Al. Bunny Dunlop tangles with Doc. Len Hall in the preliminary.

Yesterday's Stars

By The Associated Press

Dick Wakefield and Walter Beck, Tigers—Wakefield downed Boston in opener with grand slam homer for 7-4 elge; Beck earned first victory of year, singled and scored winning run in second, Tigers swept doubleheader.

Sig Jakucki, Browns—Retired nine men in order after Bus Muncrief faltered to save 4-2 verdict over A's.

Oscar Grimes, Yankees—Belted three doubles and single in New York's 17-hit attack for 7-3 victory over Cleveland.

NO PERMIT REQUIRED!

We Vulcanize

All Makes and Sizes of Truck or Car Tires and Tubes

YOUR GOOD-YEAR DEALER

J. J. DUFFUS CO.

General Motors Dealer

PETERBOROUGH, ONT.

SPORTS - Day by Day

By FRED D. CRAIG

Another sign of the changing seasons is the fact that the executive of the Peterborough Badminton Club has held its opening meeting of the season at the home of President D. A. Drynan and made plans for what is expected to be a very successful year. There was good news for the members in the intimation that as a result of the lifting of the ban on shuttlecocks there will be plenty of birds for use this season. At one time it was feared that the club might have to disband because of a lack of birds. The executive decided to open the courts for play on Saturday October 21 so that the start of the season's activities is less than a month away. The following officers were elected: President, D. A. Drynan; vice president, J. Watts; treasurer, Ed Johnston; secretary, Howie Shields; captain, R. Baker; social conveners, Mrs. B. Copping and Miss E. Brownlee. As usual the club will play its games in the market hall and the prospects are bright for an enthusiastic membership and for plenty of keen competition during the winter months.

* * * * * *

Stoker I Bob Crowe, who was one of the stars of the 4th Battery (Plaza) softball club last season when they cleaned up the City League honors and who pitched for the Peterborough juvenile team before that is making quite a name for himself as an athlete since he enlisted with the R.C.N.V.R. In a recent field day at Shelburne, N.S., where he is stationed the Peterborough boy broke the tape in first place in the 100 yards dash, clocked in 10 seconds flat and he ran in second spot in the 220 and was a member of the winning relay team. Altogether he earned himself two pen and pencil sets and a handcome cup. In addition Stoker Crowe has been playing lots of softball, too, and doing quite nicely at it. In a recent game he came through with two homers. He was a decidedly useful member of last year's City League champs, taking his turn on the hill-top and filling nicely either in the infield or in a garden post while he was one of his team's most consistent hitters as well.

* * * * * *

You Never Can Tell

Developments in the Oshawa Minor Baseball Association playoffs show how uncertain sport can be. In the juvenile section four teams entered the playoff. In top spot were the Coca Colas who led the loop all season, suffered only two losses and were short-handed on both occasions. The Victors finished in the second slot, the Arenas in third position and Bowmanville juveniles in fourth place. Then came the semi-finals of the playoffs and to the surprise of everybody the fourth place Bowmanville kids knocked off the second-slot Victors in two straight games. But a bigger upset was to follow. Arenas hooked up with the leaders in the other bracket and after the series was tied with two wins each the third choices wiped the field with the Cokes in the fifth game to win by the ridiculous score of 17 to 0 over a club that had dominated the league all season. And now the third and fourth place teams will proceed to battle each other for the championship while the two top clubs have folded for the season, probably still in a daze because of what has happened to them in the playoff semi-finals.

* * * * * *

Phil Pryde's 969 three-game score was the individual highlight of the opening night of the City Five Pin League but there were other features to make the start of the big 16-club loop noteworthy. One, of course, was the showing by the two Empress teams, both of whom made a clean sweep of six points, the only teams with the exception of Outlaws to accomplish the feat. Ken Graham's Empress outfit had the team record for the night turning in a smashing 3599 total and a single game high of 1257, with Phil Pryde's 353 and 318 singles helping immensely in the team's good showing. Chris Graham's Empress team and the Outlaws also picked off six points while Cleanrites, Sunocos, Ramblers, Atlas Steel and Soldiers were four-point winners in the opening night's play. Pryde was the only player in the 900 pin group. As a matter of fact only two bowlers climbed into the 800 class. They were Roy Lewis with 840 and Jack Playford with 822. In single scores Pryde had 353 and 318, Roy Lewis 343, S. Segal 322, Jack Playford 314 and Jack Patte 302. There should be a lot of bowling marks threatened during the City League's long season. The loop contains a flock of clever bowlers and any one of them is liable to cut loose any time with a record-breaking score. Interest in the league competition is greater than ever, with the result that there should be a lot of keen battles before the schedule is reeled off.

* * * * * *

Colts In Semi-Finals

George Campbell's Oshawa Colts were to have played the Prince of Wales team, Toronto senior B champs, in the first game of the provincial semi-finals in the Queen City this week but the game was rained out twice and now the first fixture of the round is billed for Oshawa today. Scribe Campbell figures the postponement was fortunate for as he put it: "That was a 'break' and actually the fact that the game has been postponed again today is another 'break,' although the "Colts" were prepared to go today. "Dolly" Dalton, regular second-baseman, is in bed suffering from a bad attack of the 'flu and Dean McLaughlin is away on his honeymoon. Now the "Colts" expect to have McLaughlin on hand Saturday afternoon for the first game of the series with Prince of Wales, and providing he shows steady improvement, Dalton may also be ready by Saturday afternoon to take his regular position at 2nd base. The Colts, Provincial Intermediate "A" softball champions for two years in succession, 1942 and 1943, feel that this year they would have had no trouble in again winning the Inter. "A" honors. Judging by teams we have seen so far and the results of games in Western Ontario playoffs, it's likely that such would have been the case. However, this year, the "Colts" are out after a bigger crown, the Senior "B" championship of the province and the right to challenge the "A" champions for an all-Ontario softball title. If the "Colts" can pull off a win here at home Saturday afternoon in their first game of the series, after a layoff of more than 8 weeks they'll be away to a flying start and just might be able to survive this first round and advance to the Southern finals, against Hamilton Clothiers—who are rated also as "hot stuff."

* * * * * *

All three leaders in the American League race won Friday but as the Detroit Tigers won two games while the Brownies and Yanks were grabbing off one the net result of the proceedings was that the Bengals extended their lead in the red-hot struggle to one full game over the St. Louis club and three and a half games over New York. Detroit had two triumphs over the Boston Red Sox 7 to 4 and 8 to 6, despite the fact that they were outhit nearly two to one in the second game. Bob Muncrief won his first game in over a month as the Brownies turned back the A's 4 to 2 and Ernie Bonham pitched the Yanks to a 7 to 3 victory over Cleveland.

* * * * * *

H. Pettersen, secretary of the Norwegian War Aid Fund of Peterborough writes: "On behalf of the Norwegian War Aid Fund of Peterborough and the people of Norway who have been suffering under Nazi occupation for more than four years we wish to thank the people of Peterborough who attended, participated in and made arrangements for the soccer game held at Riverside Park on Stepember 16 at which the net proceeds amounted to $154.70. We are particularly indebted to the organizers, the Scotch and English teams, the Irish and Welsh and all other nationalities for their good work for this cause." Mr. Pettersen also thanks the press for support for the game.

* * * * * *

Sporting Chili Con Carne: Death from wound sustained in Normandy of Sergt. Bud White of Peterborough will remind ball fans that it seems only yesterday since Bud was the mascot of the Peterborough ball club during Knotty Lee's regime as manager....The Cards after clinching the National League pennant the day before slipped again yesterday and were beaten 11 to 2 by the Braves with Max Lanier taking another lac-

(Continued on Page 10)

MIKE OZARKO, PLAYING COACH

JAKE GAUDAUR, Hurricanes' St.

FRED KIJEK, KICKING STAR

Starring with the RCAF Hurricanes from Camp Borden, which open the Canadian rugby season when they meet the Navy Bulldogs from H.M.C.S. York today at Toronto is the group above. They include playing Coach Mike Ozarko and Fred Kijek, one of the best kickers in Canada. Both played for Hurricanes 1940-42. Jake Gaudaur, snap, has also played with Hurricanes. He is a son of the old-time oarsman.

Canadian Birds

By G. H. RICHARDSON

In sandy areas, where vegetation is sparse grass and shrubs, small birds fly up ahead of us, uttering a tss-tssp note like a horned lark, and showing white outer tail feathers. After a short flight, they drop to the ground where their colors match their surroundings, remaining motionless.

Having noted our birds, a look through binoculars shows us birds of horned lark proportions and slender bill, walking instead of hopping. Above they are soft olive brown, the wing feathers with light edges; below, buff with streaks on the breast and sides.

American Pipit

American pipits are so called from their call notes. They are birds of the Arctic tundras, meeting from western Greenland to Sibera. In winter they go south of our borders, stopping in most of the states and on beyond into Mexico and Guatemala.

Size of Flocks Varies

At this season, pipits are in flocks which may contain anywhere from half a dozen to several hundred. While feeding, since they are scattered, the observer will likely cause only a few to fly, these dropping in amongst others farther on as they run here and there after insects. They are almost exclusively ground birds, seldom perching on wires or trees.

In open meadows and sandy wastes such as the pipits frequent, there is a common sparrow, the Savannah sparrow. This is another

Savannah Sparrow

one which in general looks like a song sparrow and its distinctive difference is a buffier color all over and a definite yellowness about the face, this yellowness being most concentrated in the eye-ring and line over the eye. In the autumn, the suffusion of yellow on the face is stronger than in spring; the bird as a whole is yellower and the streaks less sharply defined.

It is a bird of modest colors, and still more modest song, its song being two simple trills introduced by tsips—tsip, tsip, tsip tsip tsip tsip tseeee tseeuu. The first trill is very buzzy, the second more liquid and musical. Whistling by drawing the air in through saliva produces a close imitation of the latter trill. At this time of year, however, they just say tsip.

Short-Eared Owl

The short-eared owl is a bird of open areas—fields and marshes, the sort of place you see marsh hawks, but the owls are not nearly so common. They may be seen actively engaged in hunting food during the day, although dusk is the more common time to see them feeding.

Many owls have little tufts of feathers projecting from the top of the head on either side, suggesting the appearance of ears, having, of course, no connection with those organs which are just back of the eye

Short-eared Owl

and hidden by feathers. In this species these tufts are so small that they are passed unnoticed even at close range.

The short-eared owl is light buffy with streaks of dark brown. In flight the white under surface of the wing with sharp black patches at the wrist are good marks. It has a very easy buoyant flight, and its outline resembles, as a friend expressed it, "a milk bottle flying backwards."

LAWN BOWLING

By HERB MARTIN

If you are intending to play in tonight's mixed rink tournament phone your name in well before 7.30 o'clock. It looks to us like a big crowd. The play on the greens will be short but the social part inside will be well worth waiting for. We understand the committee are preparing a good program.

Monday night's schedule, 7 p.m. Club single, 8 p.m.

The following postponed games to be played:

D. Bell	vs.	J. Fitzpatrick
F. Kerr	vs.	C. Lawrence
P. McFadden	vs.	J. McDonald
K. Sloane	vs.	V. Selkirk
L. Turner	vs.	E. Wall
T. Ryan	vs.	C. Williamson
H. Northrop	vs.	G. Sorenson
P. Moore	vs.	R. Hutchinson
S. Lowe	vs.	G. Coleman jr.
F. Dearborn	vs.	L. Loftus

It must be getting around to the time of our annual meeting. We heard one member of the Nominating Committee say last night that he would soon have to get busy.

FAREWELL — Toronto Maple Leafs are saying farewell to their manager, Burleigh Grimes, above. Purchase of the Toronto Maple Leaf Baseball Club by a new group of sportsmen and termination of Grimes' contract has just been announced.

BIG MOVIE RIGHTS—Gwethalyn Graham, Canadian novelist who has just sold the movie rights to her second novel "Earth and High Heaven" to R.K.O. for $100,000. The book was the Literary Guild's book choice for October; serial rights were sold for $7,500 and the book club rights for $42,000. She was born in Toronto. Her first novel, "Swiss Sonata," won the Governor-General's medal in 1935.

The Sports Round-Up

By HUGH FULLERTON, Jr.
Associated Press Staff Writer

NEW YORK, Sept. 23 (AP) — When that ball field battle between the Browns' Tom Turner and Washington's Roberto Ortiz was in full swing the other night, three civilians came on to the field and tried to separate the battlers. Ellis Crary, St. Louis sub infielder, grabbed one of them and started to haul him back to the stands. Just in time he found he was giving the bum's rush to Umpire Hal Weaver.

Today's Guest Star:

Leonard Cohen, New York Post: "Joe McCarthy, according to baseball writers, lets the 'little men' tell him what to do, but up at Bake[r] Field it will be the little men who'[ll] do the actual playing for Little."

Get It Right:

When Jimmy Johnston was [...]ing his new fighter, "the M[...] Menichelli" (well, he looks like [a] fighter) around to visit local scrib[es] he related how the Argentine heav[y]weight had said his ambitions we[re] to fight Joe Louis and meet He[dy] Lamarr. Someone who spoke Spa[n]ish asked Menichelli if that w[as] right. "No," the mighty one repli[ed] "I'd rather fight Hedy Lamarr a[nd] just meet Joe Louis."

Here and There in Sport

By The Canadian Press

The New York State Athletic Commission has sanctioned the Chalky Wright-Willie Pep featherweight title bout at New York next Friday despite protest of the District of Columbia Commission, which urged that action be taken against Wright because of his refusal to fight Jackie Wilson at Washington. The N.B.A. however ruled that Wright will be suspended in New York immediately after the Pep fight until he fulfils the engagement with Wilson. Just to make sure, Wright's New York purse will be withheld until that time.

Warren C. Giles signed a four-year renewal contract at Cincinnati yesterday as general manager of the Cincinnati Reds. Powel Crosley, president of the ball club, said Giles "has proved in the past eight seasons that he is one of baseball's foremost executives." He went to Cincinnati in 1937.

The No. 4 Wireless School of the R.C.A.F. at Guelph in their first year in the Western Ontario Cricket League won the championship and the Grafton Shield cup series. Final standings released at Galt last night showed R.C.A.F. with seven wins and three losses, Galt five and five, Brantford four against five and Woodstock three wins against [...] losses.

Billy Cupolo, star hockey pla[yer] with Stratford Junior teams, [has] been invited to report to the Tr[ain]ing Camp of Boston Bruins in Q[ue]bec next month. Billy was put [on] the Boston reserve list two y[ears] ago.

M. Rawlinson LIMITED
610 YONGE ST. TORONTO KI. 51[...]
Moving PACKING SHIPPING STORAGE

TUESDAY, SEPT. 2[...]

MAIN BOUT
Irish Jack Kenne[dy]
Georgia
— vs. —
Karl Krippler Dav[is]
Texas

Semi-final
EARL MOOSE McCREADY vs. JOHN KA[TAN]
Preliminary
AL. BUNNY DUNLOP vs. DR. LEN [HALL]

BROCK ARE[NA]
8:45 P.M.

Replace those worn
Shock Absorbers!
Protect your car and tires against excessive wear
HIGHEST QUALITY AEROPLANE TYPE
Brand New $3.49 original equipment
SAVE SAFELY AT
Canadian Tire Corp'n. Associate Store
I. H. KEEFER, Proprietor
342-4 Water St Phone 8281 (OPPOSITE MARKET)

EVINRUDE
Lands Commandos on Enemy Beaches

POWER, Speed, Stamina . . . That's what it takes for wartime service and that's what Evinrude outboard motors have! Power to drive the storm boats through the pounding surfs, Speed to zig-zag through the enemy's gun fire, Stamina to stand rough treatment and tough going . . . these qualities, inherent in peacetime Evinrudes, are now making them invaluable on our battle fronts. Instant starting, easy handling, ability to operate in shallow water make them the ideal power plant for storm boats and landing barges for they eliminate the necessity of hazardous landings in the water.

Evinrude now is exclusively on war serv[ice] but, when this war is won, there will be Evinru[des] again for civilian use. Therefore, until these [...] Evinrudes are available, get the utmost in effic[iency] service and lasting satisfaction from your pre[sent] motor by sending to-day for the handy, po[cket] size, fifty-two page booklet, "Know Your [Out]board Motor." Address your request to our p[lant] in Peterboro, or to your dealer.

EVINRUDE MOTORS
PETERBORO • CANADA
MILWAUKEE • WISCONSIN
DIVISION OF OUTBOARD MARINE & MANUFACTURING CO.

244

Veteran Relief Pitcher Aiding Bengals

By JACK HAND
Associated Press Sport Writer

Walter (Boom Boom) Beck, a veteran relief performer who was pitching in the American League when Hal Newhouser was a three-year-old kiddie car rider and Paul Trout was a third-grade schoolboy, was one reason Detroit was still in first place today.

With only a week and a day of the season remaining, the Tigers held a one-game edge on St. Louis because Beck had the stuff to hold back Boston in the second game of an important double-header at Detroit yesterday after coming through with a single and scoring the winning run of an 8-6 victory. Steve O'Neil's crew had won the opener, 7-4, on Dick Wakefield's grand-slam homer.

St. Louis shaded Philadelphia last night, 4-2, and would have tied for the lead if Beck hadn't put the bracelets on the Red Sox in a two-inning job.

Sig Jakucki, another of baseball's firemen, saved the Brownies by retiring the last nine men in order when Philadelphia threatened to nibble on St. Louis' two-run lead. Bobo Newsom, who trimmed the Yankees last out, allowed only five hits before bowing for a pinch hitter in the eighth but yielded a two-run triple to Don Gutteridge and single runs in the fourth and sixth.

New York kept its hopes alive by topping Cleveland, 7-3, with a 17-hit attack behind Ernie Bonham in a series opener. The Yanks trailed Detroit by 3½ games with 10 to play.

When Joe Heving relieved Al Smith in the seventh inning, the Big League's only grandpa tied an American League record by appearing in his 61st game, none complete. Clint Brown set the mark for Chicago in 1939. Ed Walsh holds the record for most games, complete or unfinished with 66 in the American in 1908. Ace Adams of the New York Giants appeared in 70 for a modern National record last year.

The newly-crowned St. Louis Cardinals were humiliated, [illegible] Boston's Nate Andrews and [illegible] took a strangle hold on fourth place by routing the Giants, 8-1, in the only National League contests.

Minneapolis — Jackie Graves, 123½, Austin, Minn. outpointed Leroy Jacson, 122, Cleveland, 6.

JOHNNY LINDELL IS OUT AT HOME IN TIGER GAME—Johnny Lindell, Yankee centre fielder, made a brave effort to make home plate in the second inning, on Crosetti's grounder to Higgins at third base at the game in Detroit, Mich. But Tiger Catcher Swift is shown putting the ball on him after effectively blocking the plate.

Orioles Even Semi-finals

BUFFALO, N.Y., Sept. 23 (AP)—Mike Roscoe, on the mound last night for the Buffalo Bisons in their International League semi-finals with Baltimore, was on the threshhold of success until he stumbled on a ninth-inning Oriole booby-trap, which squared the semi-final, best-of-seven series at 2-all.

Roscoe had given his team a 4-3 lead with a run-scoring single in the eighth and had rubbed out the first two Baltimore batters in the last frame when the Orioles unleashed a four-run rally for a 7-4 victory.

Some of the 2,029 fans were already filing to the exits when Blas Monaco began the rally with a single. Bob Latshaw followed with a double, and both scored on Stan Benjamin's single. Howie Moss put the game in the satchel with his 29th homer of the season.

Credit for the victory went to Johnny Podgajny, second of three Baltimore hurlers. Teammates Moss and Skaff shared hitting honors. The former cracked out two singles in addition to his homer. Skaff enjoyed a perfect night with a home [illegible]d a single along with two walks.

The teams left for Baltimore today and will have an off night before locking in the fifth game of the series tomorrow. The winner of the series meets Newark in the finals.

Canadian Sport Snapshots

By MARSHALL BATEMAN
Canadian Press Staff Writer

WINNIPEG, Sept. 23 — (CP).—Optimistic football backers are toying with the idea of professional competition in post-war years.

Several would-be promoters in Winnipeg are said to be interested particularly with teams from the United States.

Canadian professional football appears the logical thing to cone if the schoolboy and senior games resume the steady progress after the war that characterized pre-war operations, says Herb (Winnipeg Tribune) Manning.

In Eastern Canada, FO Lew Hayman, eminent Toronto coach, also believed professional fotball is a possibility.

Hockey Manoeuvres:

As wartime conditions continue to handicap professional hockey clubs, managers are going to look the Prairie talent over more thoroughly.

Almost every junior club at the Head of the Lakes—one of the Dominion's greatest hockey centres—has a tie-up with a professional team. Lester Patrick's New York Rangers of the National League will open another hockey school in Winnipeg next week, while Eddie Shore of Buffalo Bisons of the American League is seeking ice at Regina or Calgary. Shore is reported to have a prospective big leaguer to suit every pocketbook.

Junior prospects:

Another banner junior hockey season is forecast in many western centres. A four-team league is likely at the Lakehead—Fort William Columbus Millers, sponsored by Minneapolis Millers; Port Arthur West-Ends, a Boston Bruins farm, Port Arthur Flyers, supported by St. Louis Flyers, and Fort William Hurricane Rangers.

Manitoba plans a South Division loop with Winnipeg Monarch, Winnipeg Rangers and St. James Canadians, and possibly Brandon or Portage La Prairie. South Saskatchewan has Regina Commandos, Regina Abbotts, Notre Dame Hounds, and Moose Jaw Canucks all set to go while University of Saskatchewan and Saskatoon Quakers are organizing.

Edmonton promises a pick should indoor ice be available. Canadians, Edmonton Athletic Club, Maple Leafs and the Navy are the likely starters.

Old-time versatility:

Maybe to-day's athletes are sissies. Ken Price of Moosomin, Sask., who is 76, recalls that 54 years ago a group of youths from Pense, Saskatchewan, visited Winnipeg, played cricket in the afternoon, then moved over to the tennis courts, took on the Manitobans at billiards when darkness fell, and next morning competed in a rowing regatta.

King's Counsel Tops Pacers At Delaware

DELAWARE, O., Sept. 23 — (AP). — The free-for-all pacers and trotters featured the closing of the Grand Circuit meeting here Friday.

King's Counsel, owned by the Baker Stables of St. Charles, Ill., and driven by Harry Fitzpatrick, took the pace. He lost the first heat to Adois, but took the next two.

Darnley, a son of Scotland, owned by Aaron Williams of Corning, N.Y., was driven to a straight-heat victory by Harry Whitney in the free-for-all trot. The second and final heat was a photo-finish with the Colonel's Lady.

The summaries:

Pace, Non-Winners of $2,000, 2-in-3; Purse, $750

T. J. Van, ch.g. (Shilling)	3	1	1
Mr. Voice, b.h. (Dinwoody)	1	2	2
Bob Hope, b.g. (Mason)	3	2	5
Jerry M., b.g. (Laymon)	5	4	3

Times 2.06½, 2.07½, 2.06.

Trot, Non-Winners of $2,000, 2-in-3; Purse, $750

Blue Boy, b.g. (Mahoney)	1	1
Millbrook, bl.g. (Havens)	2	2
Lady Diana, b.m. (Clark)	3	3
Worthy Product, b.h. (McMillen)	5	4

Also started—Summer Sun.
Times—2.07, 2.07.

Free-For-All Pace, 2-in-3; Stake, $2,000

Kings Council, b.c. (Fitzpatrick)	2	1	1
Adios, b.c. (Ervin)	1	2	2
Eddie D., ch.h. (Mahoney)	4	3	3
Fearless Peter, b.h. (Shilling)	3	4	4

Times—2.04, 2.04, 2.05½.

Free-For-All Trot, 2-in-3; Stake, $2,000

Darnley, br.c. (Whitney)	1	1
The Colonel's Lady, br.f. (Ervin)	2	2
Colby Hanover, b.l. (Egan)	3	3
Speed King, br.g. (Plaxico)	4	4

Times—2.06, 2.06¼.

Classified Trot, 2-in-3; Purse, $750

Little Evie, br.g. (Fitzpatrick)	1	1
He's True, b.g. (Plaxico)	2	2
Magnesium, b.g. (Greeno)	5	3
Stella Hanover, b.n. (M. Smart)	3	5

Also started—Mr. Kennion.
Times—2.07, 2.10.

Boston— Coley Welch, 160, Portland, Me., awarded decision over Ralph Zanelli, 151, Providence, 6. (Unnecessary roughness).

WINS TITLE—When a group of army men from the west moved into Florida they picked Charlotte Cook as the "girl most like they left behind" and here she is in the outfit that helped them make up their minds.

BASEBALL

INTERNATIONAL LEAGUE
Governor's Cup Series
Four-in-seven Semi-finals

	W.	L.	Pct.
Buffalo	2	2	.500
Baltimore	2	2	.500

Friday's Results
Baltimore 7, Buffalo 4

AMERICAN LEAGUE

	W.	L.	Pct.
Detroit	82	63	.566
St. Louis	81	64	.559
New York	78	66	.542
Boston	74	72	.507
Cleveland	70	78	.479
Philadelphia	67	78	.462
Chicago	66	77	.462
Washington	61	83	.424

Friday's Results
Detroit 7-8, Boston 4-6
St. Louis 4, Philadelphia 2
New York 7, Cleveland 3
Only games scheduled.

NATIONAL LEAGUE

	W.	L.	Pct.
St. Louis	98	46	.631
Pittsburg	84	58	.592
Cincinnati	81	60	.574
Chicago	69	73	.486
New York	63	80	.441
Boston	59	84	.413
Philadelphia	57	83	.410
Brooklyn	58	85	.406

Friday's Results
Chicago 8, New York 1
Boston 11, St. Louis 2
Only games scheduled.

MOVIE TIME TABLE

Centre—"Miracle of Morgan's Creek", 1.30, 4.25, 7.05, 9.15; "Find the Blackmailer", 3.10, 6.10, 8.50.

Capitol—2.40, 4.55, 7.05, 9.15.

Regent — "Texas Masquerade", 1.10, 3.30, 5.50, 8.10, 10.30; "Tampico", 2.20, 4.40, 7.00, 9.20.

Major League Leaders

By The Associated Press

AMERICAN LEAGUE
Batting—Johnson, Boston .329
Runs—Stirnweiss, New York 116
Runs batted in—Stephens, St. Louis 103
Hits—Stirnweiss, New York 189
Doubles—Keltner, Cleveland 41
Triples—Stirnweiss, New York 15
Home runs—Etten, New York 20
Stolen bases — Stirnweiss, New York 52
Pitching—Newhouser, Detroit 26-9

NATIONAL LEAGUE
Batting—Walker, Brooklyn .361
Runs—Nicholson, Chicago 110
Runs batted in—Nicholson, Chicago 110
Hits—Musial, St. Louis 185
Doubles—Musial, St. Louis 49
Triples—Barrett, Pittsburgh 19
Home runs—Nicholson, Chicago 32
Stolen bases—Barrett, Pittsburgh 24.
Pitching—Wilks, St. Louis 16-3

Theatres - Dances - Radio

Mauriello K.O.'s Detroit Boxer

NEW YORK, Sept. 23 (AP)—Tami Mauriello, New York heavyweight, knocked out Lee Oma of Detroit last night in 1.41 of the eighth round of a scheduled 10-rounder in Madison Square Garden. A left hook to the chin did it. Mauriello weighed 194, Oma 193.

The bout, in which Mauriello was a prohibitive favorite, drew 10,496 fans and a gate of $24,280.

Oma, who retired from the ring in 1942 after being knocked out in seven of 10 fights in 1941, was on the verge of scrambling the heavyweight situation when the end came. He was far ahead of Mauriello, second ranking civilian heavy, up to the time Tami uncorked the winning punch.

Oma took the bout on a couple of days' notice as a substitute for Joe Baksi of Kulpmont, Pa., who bowed out because of a cold and drew a 45-day suspension from the New York Athletic Commission.

For the first three rounds the Detroiter, who held his hands straight at his sides most of the time, made a punching bag of Tami, spilling him for a one-count [illegible] by the bell in the fourth round.

It was Mauriello's fourth straight knockout victory since he dropped a decision to Baksi in the Garden last February.

Philadelphia — Billy Furrone, 145, Philadelphia, outpointed Jiggs Donahne, 151½, Philadelphia, 8.

Weather Ideal For Football

By Canadian Press.

Ideal gridiron weather was in prospect to-day for the three opening games in Ontario's two senior footleagues.

At Toronto where Toronto Navy Bulldogs meet the R. C. A. F. Hurricanes from Camp Borden in one of the two games in the New Ontario Armed Services League, the sun shone brightly and there was a chill tang of Autumn in the air.

Good weather also was indicated at London—where St. Thomas R. C. A. F. Hornets play Hagersville R. C. A. F. in another services league game—and at Hamilton— where Toronto Indians and the Dominion Champion Hamilton Wildcats open the Ontario Rugby Football Union's 62nd season.

The other two senior teams in the Province— Toronto Balmy Beach and Ottawa Trjans— are not scheduled to-day. Beaches have a pratice drill planned while the Ottawa team is playing an exhibition game wtih Verdun Grads.

Fiahts Last Night

By The Associated Press.

New York—Tami Mauriello, 194, New York, knocekd out Iee Oma, 193, Detroit, 8.

Worcester, Mass — Walter Lewis, 126, New York, outpointed Al Jolson, 149, Binghampton, 8.

What's On the Air

Stations	Kilocycles
CHEX	1430
CBL	740
CFRB	860
WEAF	660
CJBC	1010
WABC	880

Symbols: D—Drama; M—Musical; R—Religious; S—Songs; T—Talk; V—Variety; N—News

This Program has been given the Peterborough Examiner by stations herein listed. If the presentations as scheduled are not on the air, the fault lies with the stations and not with th Examiner.

Radio Station CHEX Carries the News on the Hour

SATURDAY EVENING

6:00 P.M.
CHEX—News; Tunes
CBL—Saturday Serenade-M
WABC—Quincy Howe-T

6:15 P.M.
CHEX—Singing Strings
CBL—CBC News
WABC—People's Platform

6:30 P.M.
CHEX—News; Rhythm R'dup
WEAF—The People's War
CJBC—Interlude-M

6:45 P.M.
CHEX—Canada at the Front
CBL—BBC News
CFRB—Sport Views-T
WABC—The World To-day

7:00 P.M.
CHEX—News; Sportscasts
CBL—Summer Serenade
WABC—Mayor of the Town
WEAF—Voice of America

7:15 P.M.
CHEX—Change in Rhythm-M

7:30 P.M.
CHEX—Melodies from England
WEAF—Robber of Fallborro-D
CBL—Songs at Eventide
CFRB—Tim's Gang

7:45 P.M.
CHEX—Lyrics for To-night

8:00 P.M.
CHEX—News, Cugat's Orch
CBL—Ici L'on Chante-M
WEAF—Rudy Vallee Program
WABC—Kenny Baker Program

8:30 P.M.
CHEX—Erie Tully Barn Dance
WABC—Inner Sanctum-D
CBL—Share the Wealth
WEAF—Truth or Consequence
CJBC—Gilb't & Sull'n Festival

9:00 P.M.
CHEX—News; Concert Hall
CBL—United Nation Series
WABC—Your Hit Parade
WEAF—National Barn Dance

9:30 P.M.
CHEX—Dancing Party
WEAF—President Roosevelt-T

10:00 P.M.
CHEX—The Little Review-M
WJZ—Guy Lombardo-M
WEAF—Variety Program

10:15 P.M.
WABC—Correction Please
CFRB—Paul Firman Orchestra

10:30 P.M.
CHEX—Norm Harris Orch.
WEAF—Grand Ole Opry-V

10.45 P.M.
CHEX—America Looks Ahead

11:00 P.M.
CHEX—News and Commentary
CFRB—News

11:15 P.M.
CHEX—Organettes; Sign Off
CBL—British Tommy
WEAF—John Vandercook-N

11:30 P.M.
CBL—Service Centre Dance
CFRB—Woody Herman's Orch.
WEAF—I Sustain the Wings

SUNDAY MORNING

8.30 A.M.
WABC—The Jubilaires-S

9:00 A.M.
CBL—Piano Music
CFRB—News

9:15 A.M.
WEAF—Commando Mary-T
CBL—Serenade in Waltz
CJBC—Coast to Coast on Bus

9:45 A.M.
CFRB—New Voices-S
CBLY—String Quartet

10:00 A.M.
CHEX—News; From the Classics
CFRB—Sunday Serenade
CBL—Neighborly News
WEAF—Highlights of Bible
CJBC—Prelude to Worship

10:15 A.M.
CHEX—Heart Songs

10:30 A.M.
CHEX—Victor Album-M
CFRB—Wings Over Jordan
CJBC—Southernaires-S
CBL—Ontario Gardener

10:45 A.M.
CHEX—Victor Album

11:00 A.M.
CHEX—St. Paul's Church
WABC—Blue Jacket Choir-S
CJBC—Sonata Recital

SUNDAY AFTERNOON

12:00 P.M.
CBL—BBC News
WEAF—Pursuit of Learning
WABC—Salt Lake Choir

12:15 P.M.
CBL—Sunday Noon Concert
CHEX—Rosanne Salon

12:30 P.M.
CHEX—News; Melodies
WEAF—To be announced

12:45 P.M.
CHEX—Melodies and Memories

1:00 P.M.
CHEX—News; Elim Tab.
WABC—Church of the Air
WEAF—The Dairy Farmer-T

1:30 P.M.
CHEX—Elim Tabernacle
CBL—Chamber Music
CFRB—Sunday Hour-M
WEAF—The India Question

1:45 P.M.
CHEX—Elim Tabernacle

2:00 P.M.
CHEX—News, Music and Verse
CBL—Washington Comment'y
CFRB—Tor. Conserv. Music
CHEX—Chapel Chimes

2:30 P.M.
CHEX—Wayne King-M
CBL—Religious Period
WEAF—West'house Program
CJBC—Sentimental Swing

3:00 P.M.
CHEX—News; Pentecos Church
CBL—The People Ask
CJBC—Time for Tunes
CFRB—N Y Philharmonic
WEAF—World Parade

3:30 P.M.
CHEX—Waltz with Us
WEAF—The Army Hour
CJBC—Musical Program

4:00 P.M.
CHEX—News; Int Luth'n Hour
CJBC—To be announced
CFRB—N Y Philharmonic

4:30 P.M.
CHEX—Say It With Music
CFRB—Variety Program
WEAF—Music You Love Best
CBL—Church of the Air-R

5:00 P.M.
CHEX—News; Hit Parade
CBL—Concert Corner-M
WEAF—NBC Symphony
CJBC—Spice of Life-M
CFRB—Family Hour-V

5:30 P.M.
CHEX—Guy Lombardo
CBL—Musical Program

5:45 P.M.
CHEX—Smoke Dreams

SUNDAY EVENING

6:00 P.M.
CHEX—Hall of Fame
WEAF—Catholic Hour
CBL—Great Dates in Music
WABC—Silver Theatre
CFRB—Green Hornet-D

6:30 P.M.
CBL—Canadian Pattern-T
CFRB—Symphony of Melody
WABC—Fanny Brice-V
WEAF—The Great Gildersleeve

7:00 P.M.
CHEX—News; Salvation Army
WEAF—All-Time Hit Parade
WABC—Kate Smith Hour

7:30 P.M.
CHEX—L for Lanky-D
WEAF—Bandwagon-M
CJBC—Piano Recital

8:00 P.M.
CHEX—News
WABC—Blondie-D
CBL—Bergen and McCarthy
CFRB—Artists in Recital

8:15 P.M.
CHEX—House of Dreams

8:30 P.M.
CHEX—To be announced
CBL—Week-end Review
CJBC—Quentin McLean organ
WABC—Crime Doctor-D
CFRB—Famous Classics

9:00 P.M.
CHEX—News; Readers Digest
CJBC—Advs. L. Witherall-D
CBL—Drama
WEAF—Merry-Go-Round-V

9:15 P.M.
CHEX—Reader's Digest

9:30 P.M.
CHEX—Week-end Review
WABC—James Melton-S
CBL—Familiar Music

10:00 P.M.
CHEX—Lat Amer Serenade
CBL—National News
WEAF—Hour of Charm
WABC—Take or Leave It-V
WJZ—Listen, the Women

10:15 P.M.
CBL—Songs of Empire

10:30 P.M.
CHEX—Reminiscing-M
WABC—We the People-V
WEAF—Old Gold Show-V
CFRB—Slumber Time-M

11:00 P.M.
CHEX—Nat'l News Summary
CBL—Radio Newsreel

MONDAY MORNING

6:00 A.M.
CHEX—Early Risers

7:30 A.M.
CHEX—News

7:45 A.M.
CHEX—Morning Cheer

8:00 A.M.
CHEX—News
CJBC—It's About Time-M

8:15 A.M.
CHEX—Breakfast Musicale

8:30 A.M.
CHEX—Breakfast Musicale
CFRB—Coffee Club
CJBC—Reflections-M

8:45 A.M.
CHEX—Morning Devotions
CFRB—Coffee Club
CBL—Music

9:00 A.M.
CHEX—News; Port Hope Show
CBL—Mirth and Madness-V

9:15 A.M.
CHEX—Popularity Contest

9:30 A.M.
CHEX—Popularity Contest

9:45 A.M.
CHEX—Voice of Memory

10:00 A.M.
CHEX—News; Lindsay Salute
CBL—Band Plays On

10:30 A.M.
CHEX—Lindsay Salute
CBL—Wartime Housekeeping

10:45 A.M.
CHEX—Lindsay Salute

11:00 A.M.
CHEX—News; Light Opera
CFRB—To-day's Tunes

11:30 A.M.
CHEX—House of McGregor
CBL—Soldier's Wife
WEAF—Star Playhouse

11:45 A.M.
CHEX—Magic of the Waltz

MONDAY AFTERNOON

12:00 NOON
CHEX—News Home Folks
CBL—BBC News
CFRB—Musical Tours

12:30 P.M.
CHEX—News, Farm News
WABC—Helen Trent-D
CFRB—Life an Be Beautiful-D
CBL—Farm Broadcast

1:00 P.M.
CHEX—News, Home Folks
WEAF—Sketches in Melody

1:15 P.M.
CBL—Happy Gang
CJBC—Sketches in Melody

1:30 P.M.
CHEX—Who's New To-day
CFRB—Tropical Tempos
WABC—Bernaline Flynn-T

1:45 P.M.
CHEX—Sing a Song

2:00 P.M.
CHEX—News Pet. Examiner
WEAF—Guiding Light-D

2:15 P.M.
CHEX—A to Z

2:30 P.M.
CHEX—The Lady Sings

2:45 P.M.
CHEX—Meet the Band

3:00 P.M.
CHEX—News; Listen to Liebet
CJBC—Bob Rhodes' Orchestra

3:30 P.M.
CHEX—Vocalist for the Day

3:45 P.M.
CHEX—Voice of Memory

4:00 P.M.
CHEX—News, Ballroom Time
CJBC—Ethel and Albert

4:30 P.M.
CHEX—Ballroom Time

5:00 P.M.
CHEX—Robertson Davies-T
WABC—Fun with Dunn-V
CBL—Frontline Family

5:05 P.M.
CHEX—Melody Matinee

LAST TIMES TO-DAY!
"THE MIRACLE OF MORGAN'S CREEK"
With Betty Hutton - Eddie Bracken
Hit No. 2
"Find the Blackmailer"
With Jerome Cowan
Plus! Cartoon

CENTRE
STARTS MONDAY
AN ALL-STAR PROGRAM
Cary Grant and John Garfield
In the Explosive Story
"DESTINATION TOKYO"
—2ND BIG ATTRACTION—
Gracie Fields
With Jinx Falkenburg, in
"YOUNG AND BEAUTIFUL"
A Technicolor Musical Treat
Extra! Latest News

SEE THE SHOCKING MURDER OF HITLER'S NIECE!
The Hitler Gang
A PARAMOUNT PICTURE
2ND ACE FEATURE!
"HONEYMOON LODGE"
With HARRIET HILLIARD and OZZIE NELSON
To-day Only!

Monday
Capitol
A FAMOUS PLAYERS THEATRE
Mickey Rooney
"ANDY HARDY'S BLONDE TROUBLE"

The Proud and Exciting Story of the Stars who Follow the Boys
...to Tarawa...to Tripoli... as on every front they help hold the heartline to home for our fighting men!
The glorious thrills of the Command Performance!... the riotous joys of the Camp Shows!... the songs of tomorrow... and the greatest entertainers of today!
starring
★ George Raft
★ Vera Zorina
★ Jeanette MacDonald
★ Orson Welles' Mercury Wonder Show
★ Marlene Dietrich
★ Dinah Shore
★ Donald O'Connor
★ Peggy Ryan
★ W. C. Fields
★ The Andrews Sisters
★ Artur Rubinstein
★ Carmen Amaya and her Company
★ Sophie Tucker
★ Delta Rhythm Boys
★ Leonard Gautier's Bricklayers
and these famous orchestras
★ Ted Lewis and his Band
★ Freddie Slack and his Orchestra
★ Charlie Spivak and his Orchestra
★ Louis Jordan and his Orchestra

with Grace McDonald ★ Charles Butterworth
Martha O'Driscoll & Charley Grapewin
STARTS MON.
Regent
TO-NIGHT ONLY
HOPALONG CASSIDY
TAMPICO - PLUS! SERIAL

Open Bowling
• - Tonite - •
Bowl For Health
Duffus Recreation Academy
16 ALLEYS

DANCE Tonite
JIM BLACK
And His Red River Ramblers
Admission 35c-50c
LAKEFIELD PAVILION

EXTRA! EXTRA
He's back..
THE SHADOW
RADIO'S MASTER OF MYSTERY
EVERY SUNDAY
5.30 CHEX

ALSO
'blue coal' FUEL-SAVING TIPS FOR HOUSEHOLDERS

BOBCAYGEON FAIR
"The Daddy Of 'Em All"
TUES., WED., SEPT. 26 - 27
Grand Parade - Saddle Race - Drawing Contest - Tug-O-War, etc.
Large exhibit of Livestock, Roots and Vegetables, Dairy, Domestic and Fancy Work—Grand Dance with Graydon Sheldon and His Band

—Next in Our Parade of Bands—
★ MORGAN THOMAS ★
AND HIS ORCHESTRA
Direct From Palaise Royale
With Full Band of '16'
Admission 1.00 PERSON
"Your Amusement Centre"
The Summer Gardens
Friday Sept. 29th
Dancing To-night The Melody Men

$1,300 Millions Objective Of The Next Loan

OTTAWA, Sept. 23 (CP) —Finance Minister Ilsley announced today that Canada's Seventh Victory Loan, which opens Oct. 23 with a minimum objective of $1,300,000,000, will be in two issues—a short term four-year issue bearing 1¾ per cent interest and an issue of 17 years and three months which will carry three per cent interest.

The issue bearing interest at three per cent will be offered at a price of 100 per cent maturing at 100 Feb. 1, 1962. The short-term issue will also be sold at 100 per cent and will mature at 100 Nov. 1, 1948.

Bonds will be dated Nov. 1, 1944, and first interest coupons on the three per cent issue will be for nine months. Succeeding coupons will fall due semi-annually in February and August.

Conversion Plan

Mr. Ilsley also announced details of a conversion plan for holders of certain Dominion Government Bonds that are nearing maturity.

"Holders of Dominion of Canada 4½ per cent bonds due and payable at par on Oct. 15, 1944 and of 3½ per cent bonds due Oct. 15, 1949, which have been called for payment at par on Oct. 15, 1944, may convert their holdings of these bonds into Seventh Victory Loan Bonds," Mr. Ilsley said.

Holders of these bonds should cash their Oct. 15 coupons in the usual way. These bonds will cease to bear interest from Oct. 15, 1944, and new holders are urged to exchange bonds of these two issues for the new victory bonds. Bonds of these two issues will be accepted at 100-⅛ per cent when exchanged for Seventh Victory Loan Bonds. This conversion may be arranged with Victory Loan Salesmen, Banks and Trust or Loan Companies from whom details are available.

More Than Ever Before

In a statement accompanying the announcement, Mr. Ilsley said "setting a minimum objective of $1,300,000,000 for the new loan we are asking Canadians to buy a larger amount of bonds than ever before. The increase in the country's borrowing needs has been caused by the events which are bringing us to victory—the intense activities on all battlefronts. In the Sixth Victory Loan there were 3,077,601 applications for Victory Bonds. We hope that a greatly increased number of Canadians will participate in the Seventh Victory Loan."

GOVERNS ROTGEN—Col. Asa W. J. Billings, of Boston, Mass., who was appointed head of the Allied military government which has been set up in Rotgen, Germany, following its capture by Allied troops.

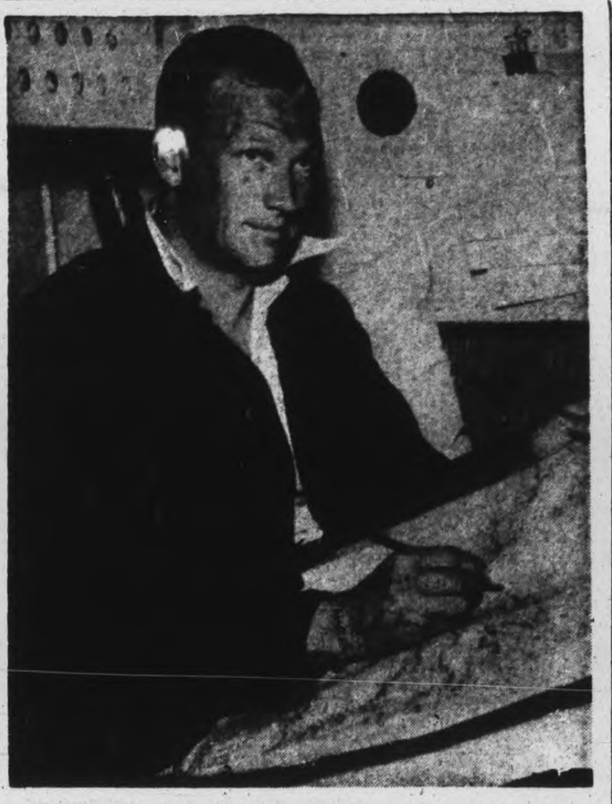

IN RECENT FIGHT OFF BREST—Lieut.-Cmdr. Robert P. Welland, commanding officer of the famous Canadian destroyer H.M.C.S. Assiniboine, is seen in his sea cabin studying a chart of the French coast during recent operations off Brest. The Assiniboine was the only Canadian ship among five British destroyers screening the British battleship H.M.S. Warspite in the engagement.

Council Of Church Of England Opposes Treatment Of Japanese

STE. ANNE DE BELLEVUE, Que., Sept. 23 — (CP) —The Social Service Council of the Church of England in Canada meeting here yesterday expressed "strenuous objection" to the treatment given loyal Canadian citizens of the Japanese race.

Most Rev. W. T. Adams, Archbishop of Kootenay, discussing the disenfranchisement of the Japanese who have been good subjects in Canada, said: "We should extend to the Japanese the true tradition of British generosity."

He did not see why if they were regarded as good citizens they should not enjoy the freedom of citizenship. The ones he had seen had always been willing workers and had never bothered their neighbors.

Archbishop Adams introduced a three-point resolution which was passed by a majority of the Assembly, that: "The Council desires to commend the Federal Government's policy of the resettlement of Japanese Canadian citizens in good standing throughout the Provinces of Canada and the complementation of that policy under difficult circumstances by the British Columbia Commission.

"The Council believes that Canadians in all provinces should regard the present and post-war absorption of the loyal members of the racial group as a Canadian responsibility, not for British Columbia alone, and calls upon all citizens to assist in creating a friendly attitude toward them where ever they may settle.

Proper Consideration

"This council expresses the hope that, after proper discrimination and with due safeguards, loyal citizens of the Japanese race, now moved from homes in British Columbia, be regarded as entitled, with all Canadians, to the ordinary right of work, wages and to assistance comparable to that given to other law abiding citizens and in particular, affirms that such people of proven loyalty to the Dominion should not be forcibly dispossessed of their property and chattels pending the decision of the courts, nor eventually prohibited from holding residential or business premises."

Canon P. S. C. Powles said that some institutions of learning had been closed to Japanese students who had attempted to enrol and a resolution was passed that "this council deprecates that evidence of such discrimination in our midst growing in number and intensity and expresses the hope that institutions of learning which share with the church great traditions of freedom, continue to open their doors to the public of all races."

Another resolution expressed the hope that "all are seeking to understand more fully and to appreciate more fairly our Jewish brethren in Canada."

The council suggested in a resolution that the Dominion government form a permanent prison commission in Canada.

Former Rabbi Coming Here

Dr. Nathan Cohen Beskin, son of a Jewish rabbi and a former rabbi in Russia will be in Peterborough for a prophetic conference beginning Sept 27 and ending Oct. 8.

He was born in Polish Russia, educated in Russia and Germany. Lenin, Trotsky and other rulers of Europe he was well acquainted with.

DR. NATHAN COHEN BESKIN

Arrangements have been made for him to speak before the service clubs and the collegiate as well as the monthly Ministerial meeting.

Dr. Nathan Cohen Beskin is an exhaustive student of the prophetic scriptures. This has made him one of the best heard men in America. Thousands listen to him give illustrated messages. Some of these are printed into the millions of copies in many languages. With his rich knowledge of the Bible lore he enriches the Old Testament history, events, rituals and laws. He will appear in the ceremonial robes of the High Priest of Israel.

The Salvation Army and Bethany Tabernacle have kindly made it possible for the use of their churches for him to speak in. The Collegiate and the Nazarene Gospel Service will be used on Sundays.

Obituary

WILLIAM McADAM.

HAVELOCK, Sept. 23 —(ENS) — Following an illness of two weeks, the death occurred in Nicholls hospital at Peterborough on Wednesday afternoon of William McAdam in his 86th year. Born in Tyendenaga, Mr. McAdam was the son of the late David McAdam and Jane Cross. He has been a resident of this district all his life, having farmed in Belmont township until he came to Havelock following the death of his wife, the former Margaret McArthur, fifteen years ago.

The funeral took place Friday, the service being held at the residence of his nephew William McAdam, conducted by Rev. J. W. Wilkinson of Havelock United Church of which the deceased was a member. He was also honorary member of Havewas made in Maple Leaf cemetery. lock L. O. L. No. 3266. Interment

Women Pickets

TORONTO, Sept. 23 —(CP) — Members of the Women's Emergency Committee yesterday began a week-long patrol outside a downtown theatre (Imperial) armed with petition forms and placards demanding better accommodation for wounded members of the armed forces.

Canadians Will Remember Coriano Village

By DOUG. HOW.
Canadian Press War Correspondent.

WITH THE 8th ARMY IN ITALY, Sept. 23 (CP) — Now it was Coriano, another name lent to the profanity of soldiers, another village jerked from obsurity to become a word in a communique that said it was the keypoint in heavy fighting. It sat upon a dominating ridge and the ridge, running north and south, formed a natural bottleneck with the Adriatic coast, running northwest.

Men were killed and wounded because of Coriano's strategic location when Canadian and British troops came surging through the Gothic Line hellbent for the Lombardy plains and captured it last week. It had become one with the monastery hills, the Cassinos, the Sangros, the Salernos, or any of the other musical names of Italy that war had perverted into lines and bastions and battlefields.

The soldiers could look back over their year in Italy and wonder how many of their comrades had died because the Apennines thrust their rocky spine through the whole great length on this rugged peninsula. How many had died because the Moros and Sangros and Rapidos and Gariglianos flowed down to the sea from the hills, how many had died because Italy was so narrow and so rugged and you often could do nothing else but assault straight ahead across the innumerable rivers and over the innumerable hills, how many had died because the Italians built their villages upon the peaks of slope after slope and their homes and cemeteries with strong, thick walls that made them natural fortresses.

A Bad Country.

"I should say," the 8th Army's solid, trusted Lt.-Gen. Sir Oliver Leese had once declared, "that if one had a choice of countries in which to fight one would certainly pick Italy last."

The soldiers would growl their agreement. They knew with a blooded knowledge that he spoke an awful truth.

For every American who lived for weeks in an Anzio slit trench, for every Canadian who knew the hell of Ortona, for every Tommy and New Zealander and Polish soldiers and American who cursed the height that reared itself behind the shambled Cassino, the name of Italy would always ring with a haunted, deathly note.

Italy's war had been that sort of war—one where geography restricted movement.

Now a new, a final phase was at hand. The lanky peninsula was running itself out. Even here with Coriano at their side the Canadian and British troops were past the last of the Apennines. The Lombardy plains beckoned a few miles ahead.

Law Diplomas

TORONTO, Sept. 23 — (CP) — Seventeen graduates of the school of law society of Upper Canada received diplomas as members of the bar yesterday. Included in the group were Frederick R. Duncan of Kingson, and F. J. Matthews (honors), Niagara Falls, Ont.

Killed In Action

TORONTO, Sept. 23 —(CP). — Col. William H. Price, former Ontario Attorney-General, and Mrs. Price yesterday received word that their son, Capt. John G. Price, 30, was killed in action in France on Sept. 8. A brother William Herbert Price, lives in Montreal.

WESTWALL WRECKER—Immediate commander of the American troops that breached Germany's Westwall in the Aachen area was Lieut.-Col. Frederick Gibbs (above), of Staten Island. The troops were of the U.S. First Army of Lieut.-Gen. Courney H. Hodges. The breach opened permitted the Americans to pour men and armor into the plain beyond and head for the next belt of defences, believed to be on the Rhine.

MONTY CROSSES THE SEINE—Field Marshal Sir Bernard L. Montgomery, British commander in Europe, shown when he crossed the Seine River in his car, near Vernon, France. The cavalcade uses a Bailey bridge for the crossing.

Mrs. F. McMahon Wins Draw For Quilt

CAVAN, Sept. 23 — (ENS). — The Pot-luck Quilters of the 7th and 8th Lines held a successful meeting at the home of Mrs. A. Coyte on Thursday afternoon. The draw was made for the quilt on which tickets had been sold amounting to $27.05. Miss Gloria Nelson made the draw and Mrs. Fred McMahon was the winner.

Two quilts for the Red Cross were quilted during the afternoon and plans were made to send ditty bags to the boys overseas. Mrs. A. Coyte as elected secretary-treasurer to fill the vacancy left by Miss Gladys Coyte, who is attending business college in Peterborough. The proceeds for the afternoon amounted to $3.25.

W. I. Honors Grandmothers

HAVELOCK, Sept. 23— (ENS) — The September meeting of the Belmont Women's Institute was celebrated as "Grandmother's Day" when over twenty grandmothers were present, including two great-grandmothers, the latter, Mrs. Robert Anderson and Mrs. George Smith were given the honour of choosing the selections for the community singing, their choice being "Abide With Me" and "Jesus Lover of My Soul." Mrs. Charles Jones was program convener and Mrs. Marcenna Rylott was accompanist. Mrs. Joseph Corneil sang "My Grandmother's Bible is True," playing her own accompaniment on an autoharp, and Mrs. William Anderson gave a reading entitled "Grandmothers."

A letter of thanks was read from Lieut. Nurse Leta Saunders, overseas, for chocolates sent to her by the auxiliary. Plans were made to pack Christmas boxes for soldiers from the district who are overseas. It was decided to take advantage of a course in leather glove making and November 14, 15 and 16 were the date set for same. Wednesday, September 27th was the date for an all-day guilting, a pot luck dinner to be served at noon. The members answered the roll call by exhibiting their latest photograph. Lunch was served at the close, the hostesses being Mrs. M. Rylott, Mrs. R. Wrightly and Mrs. J. Lloyd.

T. MARK & SON
General Insurance
360 WATER ST.
Phone 5425

ESTABLISHED 1899
CONTINENTAL LIFE
FOUR SQUARE
A Qualified Consultant . . .
In Life Insurance Problems
A Continental Life Representative is fully qualified through skillful training and years of experience to give you sound, accurate advice.
THE CONTINENTAL LIFE INSURANCE COMPANY
HEAD OFFICE TORONTO
J. R. S. MacLEOD BRANCH MANAGER
355 George Street, Peterborough
A Purely Canadian Company

TREASURER'S SALE OF LANDS FOR TAXES

COUNTY OF PETERBOROUGH

TO WIT:

BY VIRTUE OF A WARRANT made under the hand of the Warden and Seal of the County of Peterborough and to me directed bearing date the 8th Day of June in the year of our Lord, One Thousand Nine Hundred and Forty-four, I am commanded under the authority of the Statutes in that behalf, to levy on the land hereinafter mentioned and described for the arrears of taxes due thereon with the costs as hereinafter directed by the said Act. Therefore I give notice that unless the said arrears and costs are sooner paid I will proceed to Sell by Public Auction at the Court House in the City of Peterborough on the Third Day of October, 1944, at the hour of Ten o'clock (D.S.T.) in the Forenoon, the said Lands or so much thereof as may be necessary for the Taxes and all lawful charges incurred, in and about such Sales, and the collection of the Taxes.

A List of the Lands for Sale for Arrears of Taxes will be published in The Ontario Gazette on Saturday, July 1st, 1944. Copies of the List of Lands for Sale may be had in my Office.

Part.	Lot	Con	Acres	Years in Arrears	Tax	Costs	Total	Owner	Remarks
BELMONT									
S½	1	1	100	1941	$12.86	$3.04	$15.90	Arthur Sweet	P
W½	2	1	90	1941	12.86	3.04	15.90	John Leonard	P
....	18	1	200	1940-41	42.29	3.78	46.07	Warden Crippen	P
W½	19	1	100	1941	38.15	3.67	41.82	Aylesworth Gordon, Stuart & Thompson	P
Cen. Part	15	2	1	1940-41	18.99	3.19	22.18	Jas L. Young	P
S.E. Part	8	3	49	1941	2.56	2.97	5.53	Arthur Sweet	P
E Part	31	3	10	1941	.47	2.97	3.44	F Squires Est.	P
W½	7	4	100	1940-41	27.96	3.42	31.38	Ellen Brunton	P
Part	14	4	½	1941	17.87	3.17	21.04	E C Pace	P
N.E. Part	28	5	75	1941	3.82	2.97	6.79	Nellie Hardtle	P
Cen Part	12	6	1	1941	13.86	3.07	16.93	Horace King	P
N.W Part	12	6	24	1940-41	29.03	3.45	32.48	Horace King	P
N½ of S½ of E½	24	6	25	1940-41	3.40	2.97	6.37	Jack Savalainen	P
W½	26	6	100	1941	3.34	2.97	6.31	Horace King	P
E½	27	6	100	1941	3.32	2.97	6.29	F Squires Est.	P
....	3	7	200	1940-41	100.51	5.22	105.73	Alfred Cassan	P
N.E Part	5	7	45	1940	21.76	3.26	25.02	Carrie McGowan	P
S.E. Part	6	7	10	1940	4.83	2.97	7.80	C McGowan	P
N.W. ¼	7	7	50	1941	8.97	2.97	11.94	Ronald Clark	P
E½	13	7	100	1940	7.45	2.97	10.42	Chas Ellis	P
E½	27	7	100	1941	3.34	2.97	6.31	Horace King	P
W½	29	7	100	1941	3.32	2.97	6.29	F Squires Est.	P
W½	19	8	100	1941	3.33	2.97	6.30	Julia Anderson	P
W½	22	8	100	1941	1.16	2.97	4.13	Ern Curtis Est.	P
N.E. Part	14	9	2	1941	6.03	2.97	9.00	Chas Petherick	P
....	31	10	177	1941	8.73	2.97	11.70	Chas Munroe	P
E½	30	11	100	1940-41	5.43	2.97	8.40	Chas Munroe	P
Cordova Plan	18	—	¼	1941	7.15	2.97	10.12	Herbert Chard	P
Cordova Plan	19	—	¼	1941	2.38	2.97	5.35	Herbert Chard	P
Cordova Plan	131	—	¼	1941	1.41	2.97	4.38	J P Dale	P
Cordova Plan	154	—	¼	1941	1.41	2.97	4.38	L. W. Wan'maker	P
McCutcheon's Plan	12	—	¼	1941	.99	2.97	3.96	Fred Squires Est.	P
McCutcheon's Plan	13	—	¼	1941	.99	2.97	3.96	Fred Squires Est	P
Blairton Plan, Queen St.	9	—	¼	1940-41	22.93	3.29	26.22	Arthur Cook	P
METHUEN									
Part W½	17	2	10	1941	1.66	2.97	4.63	H Dafoe (Douglas Pt.)	P
Part W½	17	2	10	1941	3.33	2.97	6.30	H Dafoe (Katzman Pt.)	P
Part W½	17	2	10	1941	1.66	2.97	4.63	H Dafoe (Smawley Pt.)	P
Part W½	17	2	10	1941	1.66	2.97	4.63	H Dafoe (Tuthill Pt.)	P
S½ of S½ of W½	4	3	25	1941	8.33	2.97	11.30	Dr Don Dante	P
N½ of S½ of W½	4	3	25	1941	3.34	2.97	6.31	Chas A Carroll	P
..	6	3	200	1941	12.08	3.02	15.10	J R Birchell	P
W½ of S½	9	3	50	1940-41	8.82	2.97	11.79	Mary Thornton	P
Cabin (only	12	3	—	1940	2.74	2.97	5.71	Harold Spinks	P
S.W. ¼	11	3	50	1941	.83	2.97	3.80	Peter White	P
W½	29	3	100	1941	5.00	2.97	7.97	C E Armstrong	P
N.W. Pt. of W½	4	4	30	1941	3.34	2.97	6.31	H Dafoe	P
W½	5	4	100	1941	19.93	3.22	23.15	Stuart Dulmage	P
W½	31	4	100	1941	15.68	3.11	18.79	Walter Youmans	P
Part	3	6	20	1941	1.66	2.97	4.63	Rosal'nde Taylor	P
Part	3	6	20	1941	3.34	2.97	6.31	Rosal'nde Taylor	P
E. Part	14	8	25	1941	6.55	2.97	9.52	Fred Hull	P
S W Part	14	8	4	1941	3.28	2.97	6.25	Alfred Maurer	P
N. 28 Ac. of E½	15	8	28	1941	1.64	2.97	4.61	Henry Trumeter	P
E½ of W½	15	8	50	1941	3.28	2.97	6.25	E B Schilliers	P
S.E. ¼	17	8	50	1941	3.28	2.97	6.25	Alfred Maurer	P
N W Part	26	8	6 81/100	1941	3.28	2.97	6.25	H Robbins Est.	P
Part W½	27	8	17	1941	4.91	2.97	7.88	H Robbins Est	P
E½	2	9	100	1941	8.57	2.97	11.54	Nelson J Smith	P
N W ¼	13	9	50	1941	3.28	2.97	6.25	Harold E Gabb	P
Part W½	27	9	88	1941	24.61	3.34	27.95	H Robbins Est.	P
S W Part of W½	27	9	90/100	1941	1.64	2.97	4.61	H Robbins Est	P
Part	28	9	42	1941	4.91	2.97	7.88	H Robbins Est.	P
....	1	10	200	1941	17.17	3.15	20.32	Walter Davis	P
W½	18	10	100	1941	3.28	2.97	6.25	G E Stacey	P
Part of S Part	26	10	11 95/100	1941	3.28	2.97	6.25	H Robbins Est	P
Part of S.E. Pt.	27	10	25/100	1941	1.64	2.97	4.61	H Robbins Est	P
Part	27	10	4 28/100	1941	31.18	3.50	34.68	H Robbins Est	P
....	1	11	128	1941	11.43	3.02	14.45	Archie Miles	P
....	3	11	160	1941	11.45	3.02	14.47	S Davis Est	P
....	1	12	60	1941	22.90	3.29	26.19	Archie Miles	P
....	2	12	64	1941	11.43	3.02	14.45	Archie Miles	P
....	3	12	60	1941	5.71	2.97	8.68	Wm Armstrong	P
Island No 7A, Jack's Lake	—	—	32/100	1941	.98	2.97	3.95	Joseph Lean	P
Island No 10, Jack's Lake	—	—	1 41/100	1941	1.64	2.97	4.61	F L Harvey	P
Island No 27, Jack's Lake	—	—	1/15 100	1941	1.64	2.97	4.61	N Lean	P
Island No 36, Jack's Lake	—	—	6 6/100	1941	3.93	2.97	6.90	H Robbins Est and Mrs I Kidd	P
Island No 39, Jack's Lake	—	—	6 81/100	1941	4.26	2.97	7.23	H Robbins Est and F L Harvey	P
Island No 42, Jack's Lake	—	—	2 81/100	1941	2.30	2.97	5.27	A E Stephens	P
BURLEIGH SOUTH									
Sub Div Pt Lot 1, Plan 10	3	3	½	1941-42	33.22	3.55	36.77	J C Acton	P
Sub Div Lot 1, Plan 10	—	3	1½	1939&42	51.50	4.01	55.51	Mrs J D Lawrie	P
Part	3	3	3	1941-42	9.73	2.97	12.70	B A Cashman	P
E Part	3	4	25	1941-42	10.88	2.98	13.86	Emily Barnett	P
....	4	4	142	1941-42	57.65	4.16	61.81	Emily Barnett	P
Part	2	6	½	1941-42	19.28	3.20	22.48	P V Gould	P
W Part	11	7	100	1941-42	9.64	2.97	12.61	D Maloney	P
W½	15	10	85	1941	4.72	2.97	7.69	Mrs H Robbins Estate	P
Part	3	11	5	1941	23.64	3.32	26.96	Mrs Burke, Mrs McKinley	P
BURLEIGH NORTH									
....	3	16	100	1941-42	$9.83	$2.97	$12.80	Mrs H Robbins Estate	P
Part	11	16	1	1941	2.57	2.97	5.54	Thos Bromwick	P
Part	11	16	2	1941	1.20	2.97	4.17	C Newton	P
Island No 72 (Part) Plan 5	—	—	4	1941-42	28.94	3.44	32.38	R J Stewart	P
Island No 72, N E Part, Lot 2, Plan 5	—	—	13	1941	28.36	3.43	31.79	M Murdoch	P
Downer's Island, Big Cedar Lake	—	—	1	1939-40-41-42	16.23	3.13	19.36	James Newport	P
Smith's Island, Big Cedar Lake	—	—	1	1937-38-39-40-41-42	54.20	3.86	58.06	James Smith	P
ANSTRUTHER									
Lot 2, Plan 3	34	1	—	[illegible]	$11.20	$3.00	$14.20	Sidney McCauley	P
....	26	14	100	194[illegible]	5.01	2.97	7.98	Percy Edwards	P
....	36	14	100	194[illegible] 42	20.36	3.23	23.59	Roland Tucker	P
....	37	14	100	1941-42	12.87	3.09	15.96	Roland Tucker	P
....	38	16	100	1941-42	7.97	2.97	10.94	Mrs. M. Buckner	P
CHANDOS									
S½	A	2	98	1941-42	$13.82	$3.07	$16.89	S. McCauley	P
W½	27	2	58	1941-42	15.02	3.11	18.13	Georgina Woods	P
W½ of W½	30	3	25	1941-42	7.45	2.97	10.42	Isaac Beach	P
E½ of E½	30	3	25	1941-42	7.51	2.97	10.48	Edmund Curral	P
Part	8	7	¼	1941	12.01	3.02	15.03	Bernard Burnside	P
....	3	9	97	1941-42	24.27	3.33	27.60	Asa Downer	P
....	4	9	100	1941-42	17.17	3.15	20.32	Asa Downer	P
....	7	13	98	1941-42	22.40	3.28	25.68	Dan O'Brien	P
....	8	13	95	1941-42	29.27	3.45	32.72	John O'Brien	P
....	7	14	98	1941	8.15	2.97	11.12	Dan O'Brien	P
....	8	14	100	1941	8.15	2.97	11.12	Dan O'Brien	P
....	11	15	95	1941-42	18.25	3.18	21.43	John Mahoney	P
....	12	15	100	1941-42	14.44	3.07	17.51	John Mahoney	P
....	27	15	100	1941-42	25.17	3.35	28.52	Thomas Mills	P
....	26	16	95	1941-42	14.39	3.07	17.46	Fred Garrett	P
Little Rock Island, Loon Lake	—	—	½	1941-42	2.29	2.97	5.26	C. E. Barker	P
DOURO									
S W Part (Bldgs)	5	11	—	1941-42	$6.35	$2.97	$9.32	E. Vinette	P
No 44 S.R.	1	12	—	1941-42	6.35	2.97	9.32	Edwin Bickle	P
No 28	1	12	½	1939-40-41-42	33.59	3.56	37.15	William Godfrey	P
DUMMER									
N Part Island No 7	—	—	½	1941-42	$20.84	$3.24	$24.08	R. M. Colville	P
E Part of W½ Island No. 74	—	—	87/100	1941-42	17.69	3.16	20.85	Chas. A Starr	P
Part	33	7	75	1941-42	7.06	2.97	10.03	Ackerman Est	P
E½	16	8	100	1941-42	22.41	3.28	25.69	Roy Leeper	P
..	23	8	200	1941-42	7.06	2.97	10.03	Chas Rusaw Est.	P
Part	8	10	—	1941	1.06	2.97	4.03	Robert Girvin	P
Plan 3 S½ Block 7	—	—	2	1941	1.70	2.97	4.67	Mrs P F Farwell	P
Plan 8	5	—	⅜	1941-42	46.04	3.87	49.91	Dr J C Mackey	P
Plan 8	4	—	⅜	1941-42	24.78	3.34	28.12	Dr J C Mackey	P
Plan 12	28	—	¼	1941	22.38	3.28	25.66	Karl Tiber	P
ENNISMORE									
S½	1	8	57)						
S W ¼	2	8	50)	1938-39-41-42	$358.44	$11.68	$370.12	H. Flood	P
N½ Bro F.	4	10	100 ft.)						
Island	4	10	4)	1940-41-42	52.95	4.04	56.99	Amy Dickson	P
GALWAY									
....	16	3	100	1941-42	$8.08	$2.97	$11.05	Read Bros.	P
W½	17	3	50	1941-42	8.08	2.97	11.05	Read Bros	P
....	19	3	100	1941-42	8.53	2.97	11.50	Mrs W Graham	P
....	29	3	100	1941-42	10.23	2.98	13.21	H B Parker	P
....	11	4	100	1941-42	10.28	2.98	13.26	C Read	P
....	19	6	100	1941-42	10.28	2.98	13.26	Read Bros.	P
....	5	7	100	Old-1941-42-43	62.83	4.29	67.12	Robt Wright Est	P
....	18	7	100	1941-42	5.12	2.97	8.09	Read Bros	P
....	19	7	100	1941-42	5.12	2.97	8.09	Read Bros	P
....	33	7	100	1941-42	10.24	2.98	13.22	A A Caswell	P
N½ of N½	34	7	25	1941-42	10.23	2.98	13.21	Joseph Mauk	P
....	17	8	100	1941-42	5.12	2.97	8.09	C. F Read	P
....	19	10	100	Old-1940-41-42	107.07	5.40	112.47	Ed Flaherty	P
....	18	11	100	Old-1940-41-42	66.39	4.37	70.76	Ed Flaherty	P
Building only on Pt 34	—	11	—	1941-42	12.30	3.02	15.32	Wolf Lake Hunt Club	P
E½	13	13	50	1940	2.41	2.97	5.38	Morton Est.	P
N Part	16	13	65	Old-1941-42	39.12	3.95	43.07	Sam Pearson Est	P
N Part	17	13	68	Old-1941-42	36.97	3.64	40.61	Sam Pearson Est.	P
....	15	14	100	Old-1941-42	39.59	3.71	43.30	Sam Pearson Est	P
....	19	14	100	1941	6.31	2.97	9.28	Laura Armstrong	P
....	20	14	100	1941	11.84	3.00	14.84	Laura Armstrong	P
....	21	14	100	1941	6.31	2.97	9.28	Laura Armstrong	P
....	22	14	100	1941	6.31	2.97	9.28	Laura Armstrong	P
....	3	17	100	1941-42	4.99	2.97	7.96	C P Doherty	P
CAVENDISH									
....	3	15	70	1941	$4.25	$2.97	$7.22	Carew Lum Co.	
....	5	16	70	1941	4.34	2.97	7.31	Carew Lum Co	
....	6	16	60	1941	3.01	2.97	5.98	Carew Lum. Co.	
HARVEY									
S½	17	4	100	1941-42	$31.26	$3.50	$34.76	A J Schack	
N½	17	4	100	1941-42	34.26	3.57	37.83	Landon Brown	
W½	9	15	103	1940-41-42	19.60	3.21	22.81	Mrs Isarah Hall	
Plan 8 Part	18	17	2	1941-42	47.17	3.89	51.06	Mrs Mary Wright	
Watson Plan Part	18	17	1/6	1941-42	16.53	3.13	19.66	W E Lawrence	
S Part Island No 28 Lovesick Lake	—	—	2	1941-42	57.67	4.16	61.83	Cyril Giroux	
NORTH MONAGHAN									
S½	4	7	100	1941-42	$48.27	$3.93	$52.20	Matilda Wright	
E½ of E½	7	10	50	1938-39-40-41	151.08	6.40	157.25	Wm. Girven Est.	
Pt N W Part	9	11	10	1941	19.77	3.22	22.99	W A Gambel	
N Part	11	12	1	1938-41-42	75.62	4.61	80.23	Gladst. Chapin	
		Plan							
W 30 Ft	73	30	¼	1941	3.58	2.97	6.55	Gerald White	
E 78 Ft	19	40	¼	1941	4.93	2.97	7.90	James Murphy	
W 53 Ft	19	40	¼	1941-42	5.32	2.97	8.29	Mrs S E Devey	
	14&15	41	¼	1941-42	20.00	3.22	23.22	Walter G Cass	
....	283	45	¼	1941-42	4.79	2.97	7.76	Margt Hamilton	
....	65	48	½	1941-42	29.67	3.46	33.13	Arthur McLaren	
....	58	49	¼	1941-42	5.27	2.97	8.24	William Rose	
....	75&76	50	¼	1941	4.94	2.97	7.91	Margt. Hamilton	
....	37&61	53	¼	1941	4.94	2.97	7.91	Mrs Mary Dale	
....	46	53	¼	1941	1.81	2.97	4.78	Mrs G Simpson	
....	22	55	¼	1939-40-41-42	56.63	4.14	60.77	Charles Collins	
	64	55	¼	1939&41	21.58	3.76	25.34	Earl Sucee	
	33&34	56	¼	1941-42	9.56	2.97	12.53	David Eler	
Lots 131, 132, 133 and 134	—	57	½	1941	20.71	3.23	23.94	William Morris	
OTONABEE									
		Con.							
Part	13	7	—	1941	$8.64	$2.97	$11.61	Percy Francis	
SMITH									
Part	13	7	1	1941	$26.89	$3.39	$30.28	E G Hiland Est	
N½	20	11	100	1941	8.51	2.97	11.48	Richard Spencer	
Part	21	13	¼	1941-42	11.47	2.98	14.45	Mrs H Bell Est	
Part	46&47	15	200	1941-42	54.42	4.08	58.50	Jas Freeburn and Gerald Tedford	
Part (House)	28	18	—	1941	10.26	2.98	13.24	Coleman Guthrie	
Plan 22	10	—	½	1940-41-42	37.84	3.66	41.50	P J Young	
Plan 32	98	—	¼	1941	21.17	3.24	24.41	R A Baker	
Plan 33	146	—	¼	1941-42	10.13	2.98	13.11	John Douglas	
Plan 43	149&150	—	1-1/3	1941-42	70.83	4.49	75.32	John Douglas	

JENNIE A. SPURWAY,
Treasurer, County of Peterborough.

Main Street Topics

ARMY EDUCATION.

Major O. B. Rexford, Ottawa, will address the Peterborough Rotary Club at Monday's luncheon on the subject, "Army Education and Plans for the Post-War Period."

THE COFFEE LINE.

Bill Couros of the Churchill Restaurant marvels at the morning demand for coffee. Up to 11 a.m. Friday he had made and sold fifteen gallons—a great deal of coffee when sold by the cup.

LONG DISTANCE BID.

A ceiling price bid of $1,741 from a New York State man named Perry for a 1941 heavy duty Dodge truck was an unusual incident at the auction sale Thursday at the premises of Wallace Shearer, Buckhorn. And this offer took the truck for delivery to New York. It is understood that Mr. Shearer is leaving on October 6 for the Yukon. Gordon Hancock was auctioneer.

FROST

Some farmers at the Market this morning reported a heavy frost last night, and said crops in the fields had all been bitten. Pumpkin and melon vines were all nipped noticeably, and many growers also reported finding ice in hen coops and stables.

TO VISIT COUNCIL

Members of the Local Council of Women have expressed a wish to attend a meeting of the city council, observe its ways routine of business and discussions. The occasion will probably be the first meeting in October. Next Monday night the council has an hour or more of committee work on its slate, a variation that would probably be uninteresting to visitors.

$500 FROM KIWANIS

A contribution of $500 to the Peterborough Memorial and Health Centre was passed by Kiwanis Club at its Friday luncheon. The amount is equivalent to ten dollars a member, or thereabouts.

VAGRANT VINE

Thomas Sexsmith, Cricket Place informs the Examiner that he has a pumpkin vine that would reach out to all parts of Ashburnham if October frosts did not clamp down on vigorous vegetation. This vine is already 35 feet long, but with only one pumpkin as its fruit of the season it would probably draw a low rating in the pie industry or at Canada Packers when the pumpkin pack is under way. And as further bid for agricultural distinction, Mr. Sexsmith planted two successive lots of beans and is getting generous helpings from the second harvest.

Dr. Herbert Young will be out of town from September 24 to October 7.

NO PERMIT REQUIRED!

We Vulcanize

All Makes and Sizes of Truck of Car Tires and Tubes

YOUR GOODYEAR DEALER

J. J. DUFFUS CO.

General Motors Dealer

PETERBOROUGH, ONT.

Apple Supply Is Plentiful On Farm Market

Apples of all sizes, shapes and varieties dominated the Farmers' Market this morning, with an abundance of fruit in evidence at most stalls.

Wealthies appeared to be the most in demand, and sold generally for 35 cents a six-quart basket. Peerless apples went for 30 cents for the same measure and St. Lawrence apples sold at 45 cents a basket, Gravenstein apples went at 60 cents a peck, and Alexandra held steady at 50 cents for the same quantity. Red Crabapples were also on the stalls in quantity, and went at 35 cents a six-quart measure.

Potatoes sold for 30 cents a six-quart basket, or 40 cents a peck.

Eggs started at 30 cents a dozen, and ranged to 45 cents.

Spring roosters were 35 cents a pound, hens 30 cents, and young chckens 35 cents. Tender roasted fowl sold for 50 cents a pound.

Pears, of the Bartlett type, were 75 cents a six-quart basket. Flemish Beauty were 65 cents, and Italian prune-plums were 70 cents a six-quart package.

On the vegetable front, corn was waning at 30 cents a dozen, onions vanished at two pounds for 15 cents, marrows were 10 cents, and beets were sold either at 5 cents a bunch or 40 cents a six-quart basket. Carrots were 5 cents a bunch, pumpkins started at 5 cents and ranged upwards, and red peppers were two for 5 cents.

Watermelons began selling prices at 25 cents, and as the size increased the price roamed to $1.25 each.

Cabbage was 10 cents, cauliflower was 10 cents to 30 cents, red cabbage was 15 to 20 cents, Broccoli was 10 cents, and squash remained at 20 cents each.

Tomatoes held the price popular for several weeks back, of 25 cents a six-quart measure, or 40 cents for the 11-quart size. Green tomatoes were 25 cents a basket. Gherkins were 90 cents a basket.

Elderberries became more plentiful this morning on the market, with the unstemmed berries selling for 36 cents a basket, and the stemmed berries at 25 cents a quart box.

Will Remain On Job

Spokane, Wash., Sept. 23 (AP)

EIGHT thousand civilian workers of the Spokane Air Service Command have signed a pledge to remain on the job the day Germany collapses. The workers adopted a slogan: "The war will end in Tokyo—not Berlin."

The Peterborough Examiner

VOL. XC, No. 227 SATURDAY, SEPTEMBER 23, 1944 PAGE NINE

HONORED BY COLLEAGUES—L. J. Pettit, well-known former Collegiate master and prominent Kiwanian, was honored by his service club colleagues on Friday, when he was presented with a silver tray, prior to his departure for Grimsby, where he plans to reside. Mrs. Pettit received a lovely bouquet of roses. They are shown above with Charles Saunders (Right), president of the Kiwanis Club.

(Photo by Bert Krugel)

Committee Set To Arrange V-Day Plans

Plans for Peterborough's celebration of "V" Day, signifying the confidently foreseen and expected unconditional surrender of Germany to the armed forces of the Allied nations, were discussed last night at a public meeting of representative citizens in the city hall on the invitation of the Council.

Many ass[illegible] and other interests were repres[illegible] this preliminary sounding of opinion and ideas of the form and spirit of the community's rejoicing in the defeat of the enemy and escape from the bonds which Hitler and his war machine had forged for German domination of the free peoples o. the world. The consensus of the meeting and its paramount suggestion was that thanksgiving to God for the frustration of the Huns' "knavish tricks" should be foremost in the minds of the citizens when victory dawns and also placed first in any organized program of celebration.

Ian F. McRae expressed the tempering reminder that "V" Day, marking victory in Europe, might actually see the movement of Canadians to the Far East, and that the hoped for ultimate victory could not be completed until Japan also was defeated.

Mayor Hamilton was appointed chairman of the meeting and at its conclusion a committee was appointed on Alderman Dutton's motion, seconded by Albert Hope, to proceed with the nominating of officers and personnel of committees to outline plans and take charge of the details of Victory Day events in this city.

The members of that committee are: Vern Selkirk, Rev. W. A. Filer, Mrs. W. H. Morton, Ian McRae, Alderman J. E. Sullivan, Fred G. Mann and R. G. Routly.

Mut Beat Japan.

Art Bacon, Kiwanis Club representative, extending the comment of Mr. McRae, said that although Canada had been longer in the war than the United States, and naturally would desire to rejoice in the defeat of Germany, the spirit of the occasion should not be carried to the extent of creating an impression across the border "that we consider the war won" while Japan remains unconquered.

At the request of Mayor Hamilton, Alderman Dutton reviewed the council sentiment that some leadership should be given to the successful termination of the European stage of the war. It was felt that because of the cost of the war in lives and suffering two things should be kept in the forefront. One was public thanksgiving to Almighty God; another was remembrance of those who had been the agents of victory; and a third thought was that prominence should be given to the children of the city as a memory down their lives and a sharper realization of the event in which they participated.

Thanksgiving

Keith S. Wightman stressed the idea of realization of "what we have escaped" as a paramount conviction and understanding and motive in the thanksgiving and remembrance which had been mentioned. "Many of our fellow citizens are not going to feel able to jubilate at this event. Their losses are going to be too fresh and keen; but they can unite in prayers of thanksgiving."

Fred Mann said that individual church services would probably be preferable to most citizens, rather than a general public service which because of circumstances might not satisfy the reverential feelings of most people.

Alderman Bradburn remarked that planning would have to reckon with the uncertainties of weather throughout the autumn season.

Senator Iva C. Fallis said she did not represent anybody but was personally interested in the council's proposal. She was attracted to the idea of having the churches thrown open that day, with probably a mass meeting at night.

Rev. Mr. Filer suggested that the Ministerial Association could prepare a service for a general meeting of thanksgiving and remembrance if that was decided on.

Expressions of readiness to co-operate and assist in every way possible were given by others present, and it was finally arranged to proceed with preparations as left to the piloting committee.

Many Attend

Among those present were: Mrs. W. H. Morton of the Local Council of Women; Mrs. F. Merrett of the Women's Navy Auxiliary; Arthur Lewis, Kinsmen Club; Art Bacon, Kiwanis Club; I. F. McRae, Canadian Electric Company;

Alderman Dutton; Miss Lillian Hurley, St. Peter's Catholic Women's League; Mrs. M. E. Roper, Women's R.C.A.F. Auxiliary; Rev. H. J. Mahoney, Peterborough Ministerial Association; Rev. Fred Craik, St. James' United Church; F. H. Stokoe and E L. Horning, Lions Club; Alderman J. E. Sullivan, Quaker Oats Company; Edward LaPlante, Catholic School Board; Captain W. H. Peryer, Prince of Wales Rangers Band;

Rev. W. A. Filer, presdient of the Ministerial Association; Albert Hope, Boy Scouts; R. C. Simmons, Y's Men's Club; G. Barns, Canada Packers Limited; R. G. Routly, Salvation Army Band; Stuart G. Hall, Peterborough Lodge, I.O.O.F.; G. Harris, Otonabee Lodge, I.O.O.F.

Mrs. F. Lundy and Mrs. C. Teasdale, Women's Auxiliary of the Electrical Workers' Union; Mrs. A. Leach, Otonabee Chapter, I.O.D.E.; Betty Lytle, Major Bennett Chapter, I.O.D.E.

Mrs. G. Harris, King Edward Home and School Association; Miss Gladys Costello and Miss V. Scollard, Catholic Junior League; P. Burke, Canadian Legion, B.E.S.L.; Mrs. A. W. Turner, 57th Regiment Chapter, I.O.D.E.; Mrs. L. Ingram, Peter Robinson Chapter, I.O.D.E.

V. A. Selkirk, Retail Merchants' Association; Alderman Bradburn, City Council; G. E. Jenkinson, Dominion Woollens and Worsteds; Gordon H. Munro, Peterborough Lumber Co.; Col. James Turnbull.

Drive For Centre Stands at $95,000

An estimate of $95,000 of funds collected in the Community Centre drive was given the Examiner by John L. Keyes, chairman of the Finance Committee, at mid-morning to-day. He stated that reports of the volunteer canvassers had begun to come in large numbers; and that a clear picture of amounts raised in each section of the financial drive would be available on Monday.

Word of the project that is being promoted in the city recently reached C. A. Salmonsen, formerly manager of the C. G. E. Peterborough Works and now assistant manger of the Lynn River Works of the General Electrc Co. at Lynn, Mass. Mr. Salmonsen, who himself was back of a similar project in 1938 that the coming of war forced to be shelved, had this to say in a letter addressed to former associates at the C. G. E. here.

"I was very much taken up with the Community project of a Memorial Community Centre. This seems to be a most timely propostion and one that is sure to be successful. There s no question in my mind but that the citizens of Peterborough will wholeheartedlv support the recommendations of the Citizens committee. A community facility of the kind proposed is most needed and this need is recognized by the majorty of the citzens.

It was also announced this morning that George Gimblett, president of the Canadian Legion Branch No. 52, has been appointed a member of the Finance Committee: and that Peter Wallace, 187 London street, and Ernest Dummitt, 254 King George street, have been placed on the building committee. Both are returned men whose assistance in planning a chamber of devoted to the memory of soldiers who have given their lives is expected to be of great value.

ONE FORM OF GLAMOR

In Rome, women used to rouge their knees and elbows.

Failure To Stop Brings $40 Fine

Failure to stop at the scene of an accident cost Selbourne Woods, 18, a fine of $40 and $1.75 costs in police court this morning.

Woods had entered a plea of guilty yesterday to being involved in a hit-and-run case in which a parked car owned by William James had been damaged.

He told the court that he had fallen asleep at the wheel.

"That does not explain why you failed to stop after the accident," said Magistrate O. A. Langley, K.C.

Woods was remanded until this morning for sentence and today William James, owner of the damaged car, said that nothing had been said to him about recompensing him for the injury done.

Magistrate Langley then fined the accused $40 and costs or a month in jail. The fine was paid.

Clayton Greatrix, Bloomfield, Ont., and John F. Thompson, Western avenue, pleaded guilty to drunk charges and were fined $10 and $2.50 costs.

HIS FIRST WILD FLOWERS

GERRANS, England — (CP). — Kenneth Orchard, seven, won first prize at a Red Cross show in this Cornish village with the first bunch of wild flowers he ever picked. Kenneth is an evacuee from London.

2nd (RES.) BN. PRINCE OF WALES RANGERS

Sunday Parade

0930 Hrs. 24 Sept. 44

Dress will be Battle Order, Steel Helmets and Respirators. Haversack lunch will be carried. Field service cap in haversack.

Children Parade In Support Of Memorial Centre

Possibly 1,500 children, parading in masquerade costumes in marching columns brightly lit by the flames of torches, candles and innumerable flashlights, did their best in picturesque and lively fashion to publicize the campaign of the Memorial Community Centre, Friday night.

In view of the short notice on which plans for the event had to be laid, it was surprising to see so many children out; and by the nature of things the estimate of 1,500 marchers is only a guess, pure and simple.

It was also a pleasure and surprise to view the display of originality which the young boys and girls put into their costumes. Many were reminiscent of Hallowe'en night, with blackened faces; while some dressed to the limit in one or two cases to illustrate a point, but more often for the sheer enjoyment of it.

L. Jones was one of the young boys who illustrated a point. He came dressed as a hunchback carrying a sign that read, "For lack of sport."

Fred Hills, Bob Gamble, Bill Morehead and C. E. Blewett were judges of the boys and girls who jammed Riverside Bowl after the four separate parades arrived, with less confusion than might have been expected from the impromptu nature of the parade arrangements. In several cases where it was impossible to arrive at a decision that would have favored one child over another because their merits were so equal, supplementary prizes were given out. Each boys and girl chosen received a dollar in War Savings Stamps.

The gaily decorated bicycles of Billy Parry, 310 Braidwood, John Cameron, 661 Weller, and Clifford Wood, 23 Stewart, in that order, won the three prizes in that division. J. Fitzsimmons, with a dog-drawn wagon that was the subject of much applause and amusement, took first prize in the Best Signs class. He was followed by L. Jones, who figured prominently as the hunchback, and then by Bob Ross, 718 Charlotte street, who dressed handsomely as Johnny Canuck. Robert Woods was another winner in the same class.

In the confusion around the judging stand and what with the excitement of the children, it was not easy to get names and costumes down in writing for the record. A Miss R. McColl was first prize winner in Girls' Costumes class. She was followed by Joan Hillier and Marlene Cullen, who presented an engaging appearance as Aunt Jemimas. Dorothy Quesnel and Gloria Graham shared honors as Scotch lassies; and another winner was Miss K. Ferguson. One of the girls awarded a prize, made a big hit dolled up dripping in furs, with her hair glamorously arrayed on the top of her head.

Representing a wounded soldier and bandaged to the limit, Floyd Green, carried off top honors for boys' costumes. Second was James McTague, who was dressed as a hobo; and third was Walter Bruce, who came as an old man with a beard and pipe.

The four parades were nearly of equal size, with that coming up from the Canada Packers with the Sea Cadets and Kiwanis perhaps having a slight edge. First to arrive at the Bowl was the Air Cadets branch of the parade, which marched from the Armouries. The Group with the Sea Cadets waited at the beginning of Burnham street to let the Boy Scouts division into the Bowl ahead of them. Last of the four parades to arrive was the Girl Guides and the Lions, who walked in from Charlotte and Downie streets. Their columns presented the most orderly appearance, keeping good discipline as they came down Hunter street two abreast.

The Prince of-Wales Rangers and the Women's Voluntary Service Corps contributed their bands to aid in the fun. Singing of the verse selected for the children to try their vocal chords on was not very audible while the parades marched to the park, but once there the combined columns joined in a hearty rendition.

The service clubs and many individuals helped in marshalling the youngsters and in addition to J. A. Jebson, several young people spoke briefly at the Bowl. Andy Rutter served as master of ceremonies.

War—4 Years Ago

(By The Canadian Press)

Sept. 23, 1940—George Cross for gallantry by civilians created. Combined British-Free French force under Gen. de Gaulle fired on Dakar, French West Africa. German subs sanks 159,288 of merchant shipping in week ending Sept. 23.

Sept. 24, 1040—R.A.F. bombers sank two enemy minesweepers in Channel and damaged another. Gen. de Gaulle withdrew troops and ships from Dakar. Finland permitted transport of German troops and supplies to Norway through her territory.

Warkworth Gift Honors Memory To Aid Victims

Unconsciously whether they would or, not, every person really builds their monument while they journey through life, for their footprints upon the sands of time should, if they have been worthwhile, leave their imprints behind them, which no elaborate pillar of marble or stone can either contradict or add very much to among the circle where they are best known.

In recent days, a great many people in this city have supported a movement, from out of which the future of many a young life is going to be considerably benefitted, as a memorial to those whose lives have given the utmost in service that any one person may give for humanity's sake, their crown of life being thus perpetuated in this manner by continuing to do untold good for perhaps many generations that are yet unborn.

Similarly, during the course of the operations of the Peterborough and District British War Victims Fund, a number of people have paid a tribute to loved ones who have passed over to the eternal shore, by giving assistance to those who were in distress through the ravages made by enemy air raid attacks over Britain, and latterly through the far more proportionate devastation caused by the attacks made by robot or flying bombs.

By so doing, they honor the memory of a lost one in a far more useful manner, and in a way which would surely call for the utmost in approbation from those whose memory is thus honored and perpetuated, were they in a position ot transmit their true feelings on such matters.

To-day a very nice gift of $25.00 is acknowledged as a gift to the fund from C. O. Dudley of Warkworth, given in memory of the late J. K. Wilce, and the good it will do among those who have been recently afflicted through the ravages of the robot bombs is surely an instance of how the memory of one who once walked the paths of life hereabouts can live on to do some good for others, even after life for him on this earth has passed beyond the ken of mortal man.

Shortly before the Christmas of 1940, and not long after the fund had begun to operate, someone placed a box in Bert McLeod's Drug store to entice the odd change for the benefit of the fund, and when the amount it had thus collected was sent to the secretary of the fund, a suggestion was made that this could be duplicated in a regular way in other places of business.

This suggestion as many will know was carried into effect, and has been responsible for collecting the second largest of any one source of fund revenue under the fund's own management. To-day another collection amounting to $2.30 is recorded from this one box which has been keeping on at this one task ever since.

Previously acknowledged	$80,331.33
C. O. Dudley, Warkworth, In Memory of J. K. Wilce	25.00
Penny Box at Bert McLeod's Drug Store	2.00
Total to date	$80,358.63

7th Victory Loan Objective Is Up $150,000

Organization for the Seventh Victory Loan is getting under way in Peterborough with a meeting of the executive called for next Tuesday. Gordon S. Matthews, the county chairman has announced that the Seventh Loan will be under the direction of E. W. Simpson, who in the past loans has been public relations officer. W. A. Reid will be in charge of general sales and the payroll section will be under Mr. Reid and A. L. Stedham. Major Bill Dalton, who has been with the armed forces for the past four years, will be the new public relations officer.

The objective, according to Mr. Matthews will be $4,650,000, which is about $150,000 higher than in the Sixth Loan. This is in accordance with the general increase in objectives across the Dominion. Hon. J. L. Ilsley in bringing down his 1944 budget and announcing the cancellation of the compulsory savings portion of the income tax, intimated that the loss would have to made up in increased victory loan buying.

In the Sixth Victory Loan the amount secured was $4,811,450, with every township and division going over the top. The city of Peterborough (general canvass) was asked for $1,550,000 and raised $1,576,450. Payroll savings section had an objective of $950,000 and raised $1,105,950; special names $1,400,000 and secured $1,440,000 and the rural section had an objective of $600,000 with $687,050 being secured.

In rural Peterborough North Monaghan had an objective of $40,000 and came through with $50,150; Otonabee $130,000 and got $134,000; Asphodel $38,000 and got $49,000; Norwood village $58,000 and got $62,550; Smith township $90,000 and secured $119,600; Harvey, Burleigh, Anstruther and Chandos townships $45,000 and secured $47,500; Lakefield village $55,000 with $57,500; Ennismore township $12,000 with $14,000; Douro township $35,000 with $38,750; Dummer township $30,000 with $38,250; Belmont and Methuen township $25,000 with $28,000, and Havelock village $42,000 with $47,750.

SAILOR IS SOUGHT.

The mother of A. B. Charlie Murduff, R.C.N.V.R., is anxious to get in touch with the sailor from Scotland who brought her a letter from her son a few days ago.

W. R. TURNER

Phone 4971 195 Simcoe St.

Heating—Plumbing Sheet Metal Work

CONTRACTING, JOBBING, REPAIRING

"CRANE" PLUMBING FIXTURES

"IRON FIREMAN" STOKERS "HECLA" FURNACES

NOTICE

The business of the late Walter T. Belleghem conducted for over 60 years under the firm name of D. Belleghem and Sons Funeral Directors and Furniture Dealers will be continued in the future under the same name and staff.

The Funeral Service department will be in charge of a qualified, experienced and understanding staff capable of giving the same sympathetic service as in the past and the furniture department will be under capable management.

D. BELLEGHEM AND SONS

188 Hunter St. W.

Due to a Shortage of Raw Materials and Also to Provide a Vacation For Our Staff

Our Queen St. Bottling Plant Will Be

CLOSED

Monday, Sept. 25th to Saturday, Sept. 30 Inclusive

Re-opening Oct. 2nd

Boorman's Beverages

Makers of Kist Green Label Ginger Ale, Kist Beverages and Pepsi Cola

I WAS IN SPAIN

REV. ZACARIAS P. CARLES

B.A., L.Th., S.C.T.

Hear Him Speak Sunday, 11 A.M. and 7 P.M.

Mr. Carles was formerly a professor in the Universtiy of Madrid—Then fought with the Spanish Loyalists against Generalissimo Francisco Franco's forces, holding the rank of Brigadier-General. Condemned to be shot by Franco's regime, he escaped to Canada as a refugee—Hear this fiery preacher tell of up-to-date conditions in Europe. Sunday only

BETHANY TABERNACLE

George St. Near Y.M.C.A. REV. WALTER S. CRONE, Pastor

IT'S REALLY URGENT

If You Are Thinking Of

PHOTOGRAPHS

For

CHRISTMAS

Avoid Disappointment. Arrange Immediately For An APPOINTMENT. We Are Already Booked Weeks Ahead

Please Remember Sittings Are Made By Appointment Only. PHONE 4884

The Troy Studio

140 HUNTER ST.

The Examiner

CLASSIFIED ADVERTISING RATES

Cash with order 1½c per word per insertion: 35c minimum for first insertion: 45c minimum with box number.

If paid within five days, 2c per word per insertion

After five days, 2½c per word per insertion

Refunds must be claimed within thirty days

The names and addresses of box-holders are confidential and cannot be given under any circumstances

THE PETERBOROUGH EXAMINER reserves the right to classify edit or reject any classified advertising copy Read your ad at the first insertion The Examiner will not be responsible for more than one incorrect insertion Copy accepted up to 1 p m each day for insertion the same day except Saturdays when copy must reach the Examiner before 10 a.m.

Birth Notice	75c
Card of Thanks	75c
Engagement Notice	75c
Marriage Notice	75c
Death Notice	75c
In Memoriam	75c

The above charge is for 50 words—over 50 words 2c per word is charged

Coming Events — First insertion 20 words or less minimum charge 50c Subsequent consecutive insertions 40c per insertion Over 20 words 2c per extra word per insertion

TELEPHONE 4641

Births Marriages In Memoriam Cards of Thanks Deaths

BIRTH

BRADSHAW—Mr. and Mrs. A. Edward Bradshaw (nee Marion Wigg), announce the birth of their son at Nicholls Hospital, September 22, 1944.

THOMPSON—To Mr. and Mrs. Carmen Thompson (nee Nora Winn), at St. Josephs Hospital on September 19, 1944, a son.

ENGAGEMENT

Mrs. Genevieve Chambers, wishes to announce the engagement of her daughter, Doreen Rita, to Sgt. Bernard J. O'Toole, son of Mr. and Mrs. William O'Toole, Peterborough. The marriage to take place the early part of October.

Mr. and Mrs. Arthur Payne of Warsaw, wish to announce the engagement of their second daughter, Dorothy Ann, to Arnold Alfred, youngest son of Mr. and Mrs. Harry Fife, Norwood. The marriage to take place quietly in October.

DIED

MINICOLA, Joseph—At his home, 189 Stewart street, Peterborough, on Friday, September 22, 1944, age 82 years. Remains are resting at his late residence. The funeral will take place on Monday, September 25 at St. Peter's Cathedral, when mass will be offered for the repose of his soul at 9 o'clock. Interment St. Peter's Cemetery.

CARD OF THANKS

The family of the late Thomas Egbert Ritchie, wish to thank the Induction Motor Department, Machine Repair Department and the Social and Athletic Association of the Canadian General Electric Co., Poolman's Employees, Peterborough. Parks Dept., Winding Room, Brinton Carpet Co. and the Motorcyclists for kindness shown during their recent sad bereavement.

We wish to thank the sisters and nurses of St. Joseph's Hospital, attending doctors, friends and neighbors, who helped in any way during the recent sad bereavement of a son and brother, Thomas Egbert Ritchie.

Mr. and Mrs. W. Armstrong and family, wish to sincerely thank all friends and neighbors for their many acts of kindness during Mrs. Armstrongs recent serious illness.

FLORISTS

TURNBULL'S FLOWERS LIMITED 641 George Phone 7583—Nights 3257

FUNERAL DIRECTORS

FUNERAL SERVICE
J. J. DUFFUS
WATER AND CHARLOTTE STS
Telephones, Day and Night:

OFFICE-	5757
J. J. DUFFUS (Residence)	6443
ORVILL J. FALLS	5618

TEDFORD
FUNERAL HOMES

NORWOOD	Phone 297
LAKEFIELD	Phone 28
HASTINGS	Phone 31

COMING EVENTS

First insertion, 20 words or less minimum charge 50c Subsequent consecutive insertions 40c per insertion All over 20 words 2c per extra word per insertion

"INTERNATIONAL DIPLOMATIC complications arising out of Germany's military collapse" — Title for public Lecture by Mr. J. S. Eason, (Toronto), in the Y.M.C.A. Assembly Room, Tuesday, September 26th at 8 p.m.

DANCE AT RYE'S PAVILION. Saturday. Graydon Sheldon's Orchestra. Modern and Old Time dancing. Admission 35c. Gents 50c. Tune in CHEX 8.30 to 9.00.

In Memoriam Verses

A booklet from which In Memoriam verses may be selected is available at the Advertising counter of The Examiner. Telephone Classified Dept. 4641.

Coming Events

(Continued from Preceding Col.)

MEET YOUR FRIENDS AT COE Hill Fair Sept. 26th and 27th. Where the South meets the North, and enjoy a good day of sports and entertainment.

DANCE TO-NIGHT AT THE Lakefield Pavilion. Good music and large roomy floors. Dancing every Thursday and Saturday nights.

OPENING DANCE, LEGION HALL, Thursday, Sept. 28, modern and old time dancing. Admission 35c, 50c.

RUMMAGE SALE—SEPT. 27 AND 28, afternoon and evening, 261 George St. opposite Hood and Cummings. Doors open at 1.30.

PROGRESSIVE EUCHRE—IMMACULATE Conception School, Monday, September 25, 8.30, auspices Catholic Women's League. Proceeds cigarettes for armed forces.

BINGO AT THE ORANGE HALL, Saturday 8.15 30 games 5 freeze outs Large Cash Prize on 13th Game Substantial Cash prize on 10, 20 and 30th Game Come and bring your friends.

RUMMAGE SALE, TUESDAY, Sept. 26, 9 o'clock, 261 George St., between King and Sherbrooke. Auspices Home and School Council.

PERSONALS

LOOK AS YOUNG AS YOUR HAIR looks — "ANGELIQUE GREY HAIR RESTORER" brings back the natural color and youthful lustre to your hair $1.00, at Elliott's, McDermid & Jury, Payne's, and Tamblyn's Drug Stores

FULLER BRUSH REPRESENTATIVE Telephone 9778

POST'S REMEDIES
889 Queen St. E., Cornor of Logan
TORONTO PHONE GL. 0130

FULLER SALESMAN F DAWE, 451 Water Telephone 4789.

SPIRELLA FOUNDATIONS. 3011.

RAWLEIGH'S PRODUCTS 360 SIMCOE Telephone 3055

AVON REPRESENTATIVE 548 Bethune Street. 3194.

Custom Tailoring

DOES YOUR COAT OR SUIT NEED Altering? Have it done now Tony Pepe, Greene Building. Dial 4295.

Piano Tuning

FRED WALKER, HEINTZMAN & CO., Toronto, Authorized Piano Tuner — permanently located Peterborough. Telephone 9496 Mail Order CHEX.

WILLIAM POTTER, PIANO TUNING and Repairing (formerly Heintzman) Dial 9462.

3a Hairdressers 3a

EXTRA SPECIAL OIL WAVE, $6.50 FOR $5.00 Rosanne Beauty Salon, Kresge Building. Dial 8837.

MARY MARINO ADVISES ONE OF her better Cream Waves for that hard to curl, and dry hair. Dial 8663

SPECIALS — END PERMANENTS $1.00 up. Oil Permanents $2.50 up. Downer's. Dial 8874.

SPECIAL RE-CONDITIONING PERMANENT, $7.00 Paris Beauty Salon, 184 Hunter Street W., opposite Bell Telephone Co. Telephone 5311

FOR SALE

4 Miscellaneous 4

GUARANTEED LIGHTER REPAIRS. Fast service Price quoted before repairing 506 McGill, Montreal 1, Que.

PETERBOROUGH METAL COMPANY We Buy and Sell Machinery of all kinds, Scrap Iron and Metals Belting, Pulleys, Motors Complete Stock of Plumbing and Heating Supplies. 256 Simcoe St Telephone 5769.

LARGE BLUE PRAM, GOOD CONDITION. 771 St. Mary's.

QUEBEC HEATER. 177 MURRAY. Telephone 3451.

TWO BEAUTIFUL MODERN PIANOS, good condition. Special price for quick Sale Parks' Studio, 208 Charlotte Street

MODERN BUFFET, DRESSER. 178 Aylmer.

CEILING LIGHT FIXTURE. 212 REID Street.

LIGHT, POINTED PUNT. TELEPHONE 3860.

PRIVATE SALE, HOUSEHOLD FURNITURE, including Quebec Cook Stove, Two Bedroom Suites, other articles too numerous to mention. Mrs. Clark, 64 Hunter Street West.

WORMS, MINNOWS. 172 ADELINE.

KITCHEN BUFFET. TELEPHONE 3224.

MAN'S BICYCLE. 3640.

PHILCO CAR RADIO, 7-TUBE, $40.00. 25 Stevens Rifle, $15.00. W. J. Simpson, 174 Adeline Street.

WANTED TO BUY, OR FOR SALE — Rifles, Shotguns, Shotgun Shells, and Centre-Fire Cartridges. Ammunition Traded without cost. Telephone 7679.

CHESTERFIELD SUITE, LARGE SIZE, Marshall Springs, cheap. Must Sell moving 688 George.

CHRISTMAS GREETING CARDS — Persons wishing to order Christmas Greeting Cards may see the very finest variety of both Personal Cards (with name imprinted) and Autographs (on which names are written) by mailing a postal to K. G. Twomey, General Delivery, during the next week or two, telling her when they can see them at their own address. Bonus Cards given with Personal orders up to October 15th.

CHILD'S SNOW SUIT, SIZE 4 OR 5, A1 condition; Pair Rubber Boots, like new, size 7, cheap. 280 Lansdowne.

TWO OUTBOARD MOTORS; ONE Deer Hunting Rifle. Telephone 6012.

DOUBLE STEEL WALNUT BED. WAY Sagless Spring. Telephone 3467.

ROUND OAK EXTENSION TABLE $4 4954.

SINGLE ALL-STEEL BED, SPRING, Mattress, Dresser. 679 Aylmer, Saturday Afternoon.

TENNIS RACQUET AND FRAME, Wright & Ditson Top Flite, almost new; reasonable. 357 Rogers.

TWO GOOD WINTER OVERCOATS, size 42. Schooley's, 350 Water.

PHILCO MANTEL RADIO. 12 ST. James

IVORY PRAM, EXCELLENT CONDITION. Telephone 8461.

MAN'S GOOD BICYCLE BLUE SERGE Suit, 2 Pair Pants, nearly new, size 33; Circulator Heater. 224 Munroe Avenue.

FOUR-BURNER GAS STOVE. DIAL 4511.

KITCHEN CABINET AND WOOD OR Coal Heater. 857 Water.

FOR SALE

4 Miscellaneous 4

GREEN WINTER COAT WITH RACOON collar, size 16; Muskrat Coat, 2 Ladies' Suits, all in good condition. Cheap for cash. Telephone 3002.

THREE-PIECE POWDER BLUE CHINCHILLA Suit, size 2; 2 Pairs White Wool Leggings; Angora Bonnet; Boy's Wool Suit, size 2; Rose and blue Satin Carriage Cover; Crib Blankets, Baby's Bootees, Mitts and Stockings, Two Bunny Bags. 371 Holloway Drive (Hatton Property).

MAN'S GOOD BICYCLE. 495 ALBERT

LARGE QUEBEC HEATER, NEW. Apply Evenings, 420 Donegal.

McINTOSH AND WEALTHY APPLES, Windfalls, 60c Bushel to picker. Telephone 5512.

LIQUID ROOFING TAR. TELEPHONE 9487.

LARGE SIDEBOARD, SUITABLE FOR Kitchen, Dresser and Wardrobe. Telephone 9840.

GREY RAINCOAT, SIZE 16, PRACTICALLY new. 216 Park North.

GURNEY COOK STOVE, IN GOOD condition. Telephone 5086.

ROYAL BLUE COAT, PERSIAN LAMB collar, 14X, excellent condition. 579 Douglas Avenue, Evening.

QUARTER-CUT OAK DINING-ROOM Suite; Electric Range, 4-Burner. Dial 4166, between 5:30 and 7:30.

HIGH-GRADE ENGLISH SHOTGUN, Leather Case, and Shells. 172 Brock.

GREY WINTER COAT, FUR COLLAR, Chamois lined, size 18, in good condition. Telephone 8682.

PRE-WAR SILK FISHING LINES, 18, 24 and 30 lbs. test. 492 McDonnel. Side entrance. Evenings.

5 Dogs, Cats, Birds, Etc. 5

FIVE ANGORA BUNNIES. TELEPHONE 4545.

DOGS BOARDED. HEDGLEY KENNELS Port Hope Highway. Telephone 4906

6 Fuel 6

DRY MIXED WOOD AND SLABS. Albion Woodyard. 5204, 7939.

7 Livestock and Poultry 7

FOUR-YEAR-OLD HOLSTEIN COW, fresh. Reliable Brown Horse. Telephone 4041.

TWENTY YOUNG PIGS. 36 RING 4-1, Keene.

TWELVE 1½-YEAR-OLD STEERS. Leonard Meade, 367 McDonnel, after Five.

MATCHED TEAMS, CLYDES 3,200. Percherons 2,800; 20 Barred Rock Pullets, Tweddle hatched. William Smith, Box 212, Havelock. Telephone 83W.

16 PIGS, 7 AND 8 WEEKS OLD. Telephone 41 ring 15, Keene.

14 PIGS, 3½ MONTHS. V. O'TOOLE. 5039.

TEAM GREY PERCHERON MARES 2,900, four and five. R. W. McCullough, Route 4, Cobourg.

FOR SALE FOUR PIGS, SEVEN WEEKS old; Six Pigs, five weeks, Six Calves and Two Yearlings, 1½ miles southwest Fowler's Corners—Dewey Hoskin.

7x Farmers' Needs and Supplies 7x

ONE 500-GALLON TANK, GOOD CONDITION, suitable for water supply. R. E. Redden, 3112, Norwood.

ONE HORSE WAGON, HARNESS, ETC. Telephone 6364.

GET YOUR ORDERS IN EARLY FOR Custom Ploughing for the Fall. Telephone 7781, or get in touch with Art O'Halloran, at 319 McDonnel Street.

8 Real Estate 8

100-ACRE FARM TO RENT, 4 MILES east of Indian River; good Buildings. Apply 163 Princess. Telephone 9277.

SIX-ROOM BUNGALOW, HOT AND cold water. A bargain if Sold This Month. 416 Wolsley.

SIX-ROOM BRICK HOUSE, FULL plumbing, hardwood up and down, furnace, cement. Possession October 1. 219 Princess.

W., Real Modern Bungalow, with Attic and garage. Immediate possession ... $5,800

C., 2½ Storey, 6 Rm. Red Brick, complete plumbing and furnace. November possession ... $3,200

Lakefield, 7 Rm. Brick House, hardwood floors, and furnace, Two Acres of Land ... $2,500

100-Acre Farm, new barn 96 x 36, 6-Rm. House, hardwood bush and running spring ... $5,000

O'TOOLE BROS.
Real Estate and Insurance
184 Charlotte Street. Phone 9447

PRINCE EDWARD COUNTY FARM, 200 Acres, situated on County Road, 140 Acres tillable, 40 Acres wood, 20 Acres pasture, well watered, near church, school, canning factories, and thriving village. 10-Room Frame House, in good condition, furnace, Hydro, Tenant House, large barn, hog pen, hen house, drive house and garage. This Farm has never been rented and is in a good state of cultivation. Priced reasonable. Clarence Mallory, Real Estate, Bloomfield, Ontario.

Hunter St., Warehouse	$1,500
Bethune, 5 Rms, Cottage	$1,500
Elcome Cres., 6 Rms, sewer	$2,100
Bolivar, 7 Rms, modern	$3,500
Otonabee St., 7 Rms, mod., 1 Ac.	$3,600
Charlotte, 7 Rms. (make Store)	$5,500
Weller, 7 Rms, H.W. heat	$6,000

J. A. GIBBS, 141 Hunter St. 3843

EIGHT-ROOM BRICK HOUSE. POSSESSION October 1st. 190 Lock Street.

BRICK 6 ROOM, 3 PIECE BATH. Furnace garage, Good revenue $3300
Frame, 6 rooms, 2-piece plumb $1800
Brick, 7 rooms, 3-piece bath, furnace, fire place, garage Immediate possession ... $4200
100 Acres, good buildings, Otonabee ... $4200

M. STOREY
374½ GEORGE STREET. PHONE 6573

SIX-ROOM BUNGALOW, BARN, AND 1 Acre Land, all kinds fruit, good water in house. Quick possession Apply J. D. Gallagher, Shelbourne Street, North-end.

7 Room, brick east	$4200
7 Room, brick George	$4200
6 Room, brick west	$4700
Modern Bungalow, north	$5200
7 Room, brick, west	$5500
100 Acre Farm, electric lights, near Hastings	$3000

Immediate possession of above properties

A. E. THOMPSON, Real Estate
Kresge Building Telephone 7284

10 Used Cars 10

1927 FORD COACH, 6 GOOD TIRES; Serial C-726975—$65.00. D. Carroll, 396 Armstrong Drive (Hatton Property).

1938 FORD COACH, A1 CONDITION—will accept Trade—5 tires, heater, defroster; Serial H25702—$575.00 Earl Lloyd, 614 Stewart Street.

1934 PLYMOUTH COACH, SERIAL 931-477-C, 4 good tires—$300.00. Will take Trade. W. Lunn, 48 Orpington Road

1931 NASH COUPE. HEATER. 5 TIRES, Serial R253769—$185.00. Oliver Glasspell, 82 McDonnel.

FOR SALE

10 Used Cars 10

1930 OLDSMOBILE SEDAN, 6 TIRES, heater, both good condition; Serial 31738—$225.00. Percy Gerow, 16 Bruce Street. Telephone 4545.

1932 STUDEBAKER LIGHT 6 SEDAN, 5 good tires, body and motor in A1 shape—$250.00. William MacKenzie, 251 Lake.

1938 DODGE SEDAN, SERIAL 947636, heater, radio, good condition, 5 tires —$600.00. After 6, 8622. D. Wood, 72 Kent Street.

1937 DODGE COACH, $550.00. 1937 Chevrolet Coach, $532.00. 1936 Ford Sedan, clean, $460.00. Will accept Trades. R. Hopkins, Lakefield, Imperial Service Station. Telephone 124.

1938 NASH COACH, AIR-CONDITIONER Serial No. L123778, spare tire—$745 00 cash. J. M. Burns, 401 Walton Street. Telephone 7476.

10a Used Trucks 10a

1934 CHEVROLET STAKE BODY Truck, just overhauled, or will take Car in Exchange. Mr. Viner, Leahy's Lane.

TO RENT

11 Miscellaneous 11

ELECTROLUX CLEANER, COMPLETE by day or week. 4547.

11x Apartments to Rent 11x

ATTRACTIVE, HOT WATER HEATED, Furnished preferably, 2, 3 or 4 Rooms suit refined temperate couples. Immediate possession. Weller, Park. Write Box 223, Examiner.

ATTRACTIVE BED-SITTING - ROOM, with Kitchenette. Telephone 7867.

12 Rooms 12

FURNISHED, HEATED BEDROOM, suitable for Two Gentlemen; Breakfast if desired. 91 London.

LIGHT HOUSEKEEPING ROOM, FURNISHED. Telephone 7518.

FURNISHED ROOM. TELEPHONE 5947.

FOUR UNFURNISHED ROOMS. 240 Murray.

TWO FURNISHED HOUSEKEEPING Rooms. 467 Chamberlain.

LARGE, FURNISHED, FRONT ROOM, suitable for Two Gentlemen; also Single Rooms. 417 Stewart.

FURNISHED BEDROOM. 514 WATER Street.

BEDROOM, GENTLEMAN. 466 SHERBROOKE.

WANTED

13 Room & Board Wanted 13

THREE BRIGHT, HEATED, FURNISHED Rooms or Apartment, central, adults. Write Box 231, Examiner.

TWO OR THREE FURNISHED ROOMS by 2 Business Girls, central. Write Box 226, Examiner.

TWO OR THREE ROOMS, LIGHT Housekeeping, Furnished, for respectable Couple. Telephone 4246, after 9 a.m.

13a Apartments Wanted 13a

BY BUSINESS LADY, THREE-ROOM Apartment or Flat, heated, central. Telephone before 6, 8151.

BUSINESS MAN DESIRES FURNISHED or Unfurnished Apartment, or Large, Well - Furnished Bed-Sitting-Room, for six month period, starting about November First. Write Box 214, Examiner.

13b Houses Wanted 13b

WANTED, 5 OR 6 ROOMED HOUSE TO Rent, East City preferred Telephone 5670, or call East City Bowl.

$50.00 REWARD TO PERSON HAVING 6 or 7 Room Modern House for Rent, near St. Peter's School, and in good locality. Write Box 224, Examiner.

SIX-ROOMED HOUSE, ALL CONVENIENCES, at once. Telephone 7020.

TO RENT, 6-ROOMED HOUSE, AT once. Write Box 211, Examiner.

15 Miscellaneous 15

DRILL PRESS, AT ONCE. MUST BE IN good condition. 739 St. Mary's Street or Box 232, Examiner.

GIRL'S BICYCLE. DIAL 5061.

WANTED TO RENT, ONE-CAR GARAGE. Write Box 213, Examiner.

ORTHOPHONIC CREDENZA MODEL Victrola. Write Box 212, Examiner.

MAN'S BICYCLE, GOOD CONDITION. Apply 434 Driscoll Terrace.

IRON, RAGS, FEATHERS, PAPER Petersiel, Bethune and Hunter Telephone 9403.

POULTRY AND FEATHER TICKS PAY Highest Prices. M. Glshman. Dial 8296

SMALL FARM, STONE HOUSE, GOOD Buildings, near City. Cash. Write Box 221, Examiner.

STOVES, FURNITURE HUDSON Telephone 65, Lakefield

LIVE POULTRY WANTED — MARKET Prices. A. Lantin Telephone 6297

LIVE POULTRY — PAY HIGHEST Prices. Florence 6823 560 Homewood

STOVES AND FURNITURE WANTED Telephone 4115—Nights 6294.

HIGHEST PRICES PAID FOR RAGS, Paper, Iron and Metals. J. Burfield Dial 8368.

LIVE POULTRY—MARKET PRICE M Katz 6906 192 Aylmer.

FURS

Cash Paid for Your Old Fur Coat. Write Box 65 Examiner.

17 Help Wanted Male or Female 17

Stenographers and Typists

Stenos, Typists, Postal Clerks for Government war work. You can train at home Free information M C C Civil Service School, Ltd., Toronto 10.

HERE IS YOUR OPPORTUNITY TO turn your spare time into dollars by representing Canadian Home Journal Easily sold Christmas offers about to be released High commission. Write Mr. Chapman, 7E3 Richmond Street West, Toronto 1.

18 Help Wanted, Female 18

WOMAN FOR GENERAL HOUSEWORK private room and bath; salary $60 00 monthly. Telephone 3669.

RELIABLE GIRL FOR HOUSEWORK, good wages; Cooking not essential. Telephone 7558 or 7573.

CAPABLE MAID; SLEEP OUT. DIAL 8520.

19 Help Wanted, Male 19

EXPERIENCED FARMER, TO TAKE charge and Work Farm; good wages and home. Peter Hamilton Office, Miss Georgia Hatherly.

WANTED

19 Help Wanted, Male 19

BOY, WITH WHEEL FOR PAPER Route. Telephone 7427.

19x Agents Wanted 19x

GAS SAVER, PATENTED, PROVEN, Guaranteed. Fits all motors. If you have other full-time employment, write for proof, agency proposition. Victory Manfg. Company, Cornwall, Ontario.

EARN EXTRA CASH
— MILITARY CREST CARDS.

Make more money easily in spare time. Just show our beautiful Canadian made Christmas cards to your friends. They sell on sight. Many assortments Gift Cards, Seals and Tags. Beautiful free album showing personal cards, 18 for $10.00 and up. Liberal commission Write todway for unusual sample offer. The G. A. Montgomery Company, 64-AK Wellington West, Toronto.

20 Employment Wanted 20

BOY, 14 YEARS OLD, WISHES PART-time Employment after School or Evenings and Saturdays. Telephone 7831.

21 Boarders Wanted 21

ROOM AND BOARD FOR GENTLEMEN. 376½ Water, Apartment 2.

YOUNG MEN TO SHARE ROOM. 3896.

FRONT UPPER ROOM, WITH FIREPLACE; wholesome Meals; every comfort. Telephone 7541.

WHO CAN DO IT

22b Painters, Decorators 22b

EFFICIENT, SMART STYLING for
HOME DECORATION
Interior and Exterior
"Elastica Quality Goods"
HAROLD COLEMAN
Telephone 9922 336 George Street

COLEMAN BROS — "THE HOME OF Decorating." Established 1906 Telephone 4485 North of Brock Street

INTERIOR AND EXTERIOR PAINTING Sprayed Painting. For Estimate, Dial 5963.

PAPERHANGING AND PAINTING — Reasonable Prices. Telephone 4514—Hudson.

FIRST-CLASS PAPERHANGING. DIAL 8377.

22f Miscellaneous 22f

SEWING MACHINES REPAIRED. Stuart, Dial 5287. 584 Division.

NOW IS THE TIME TO HAVE YOUR Doors and Windows Caulked. S. Currie, 3205.

DUSTLESS FLOOR SANDING. WILLIAM Higgins Dial 8887

ROOF REPAIRS — WE CAN DO YOUR Little Jobs and Guarantee them if your Roof is in condition to warrant it. Asphalt Shingles, Balconies, Sheds, etc. Dial 7921.

22j Wood Cutting 22j

WOOD SAWED. J. O'NEILL. 5654.

WOOD SAWING. CLIFF JEWELL. DIAL 4241

WOOD TO SAW. 4511.

25 Nursing 25

REGISTERED NURSE AVAILABLE. Telephone 9436

PRACTICAL NURSING. TELEPHONE 9840.

EXPERIENCED PRACTICAL NURSE; good references. Telephone 3071.

25x Dressmaking, Sewing 25x

DRESSMAKING, TAILORING, ALTERATIONS. Telephone 4936 593 Harvey

Electrical and Radio Service

FEE'S ELECTRIC SERVICE—REPAIRS, General Contracting. 104 Lock Telephone 6195.

RELIABLE
LOW COST
Refrigeration Service
ALL MAKES
DOMESTIC COMMERCIAL INDUSTRIAL
Wright Refrigeration Co.
Office and Residence:
536 WATERFORD ST.
Phone 7843
Service Department:
426½ GEORGE ST.
Phone 9906

LOST

REGISTERED COCKER SPANIEL, ALL Black, answers to name of "Roxie." 373 Bethune Street.

TIRE AND WHEEL, VICINITY WHITTINGTON's Service Station, Friday Night. 275 McGill Street.

BROWN LEATHER PURSE, BETWEEN Merritt's Garage and Roy Studio, containing Sum of Money, other valuables. Reward. 4984.

BLUE LEATHER PENCIL CASE, CONTAINING Pencils and Pen, with name on, between Collegiate Institute and Trebilcock's, Thursday Afternoon. Reward. Telephone 3978.

PINK GOLD (CYMA) WATCH, FANCY light leather strap, by Navy boy home on leave. Finder please Telephone 5314, or Grady's Store.

LADY'S GREEN JACKET, BETWEEN Morrow and Perry Streets. Telephone 8423.

LADY'S LORIE WATCH, ENGRAVED. Reward. Telephone 5244.

GOLD LOCKET, INITIALS "J.O." Keepsake. 8328.

SMALL PURSE, CONTAINING SUM OF Monday, on Bus or Monaghan Road. Telephone 5503.

The Stars Say

(Continued from Page 5)

tions upon a firmer, happier and more progressive basis. Much commotion should not be permitted to undermine the health, nervous or emotional stability or sound judgment. Financial loss or other duplicity are the penalty for ill-considered actions or decisions.

A child born on this day may have erratic or strange proclivities, being impulsive, temperamental and high strung. It should be given careful supervision

For Monday, September 25.

Monday's astrological forecast is not a propitious one generally showing a sinister and sudden force that may result in disruption and treachery, and loss by way of intrigue, sordid or plotting affiliations, and betrayal, both in public and private relations A stern adherence to probity, integrity and adherence to the codes and regular tenets and practices may be of a timely assistance.

Those whose birthday it is have a year ahead calling for their utmost tact, discretion, sound judgment as well as probity and high principle, lest they be caught in a net of deception, fraud, intrigue, and other sinister snares or pitfalls. This may affect their private relations as well as business. There might be powerful social or affectional compensations with enhanced prestige and good will, in home and business. There should be eventual inheritance as well.

A child born on this day may be stronger and more successful in its domestic, social, cultural and affectional life than in its business association. In these it may be an easy dupe to trickery.

FOUND

NAVY BLUE SKIRT, WRAPPED IN Zeller's paper. 466 Weller Street.

LOANS

MONEY TO LOAN ON FIRST MORTGAGES
Easy Terms of Repayment
Apply to
PETERBOROUGH WORKINGMEN'S BUILDING AND SAVINGS SOCIETY
414 Water Street
Established Over 50 Years.

LOANS
WITHOUT ENDORSERS

Need $50, $100 or up to $500 Get a Household Finance loan quickly and simply Just tell us about your problem and choose a convenient payment plan. Payments shown include principal and charges at our monthly rate of 2% on a loan balance of $300 or less and 1% on that part of a balance in excess of $300

Cash Loan You Get	Choose a monthly payment plan: 4 Payments	6 Payments	10 Payments	12 Payments	15 Payments
$25	$ 6.57	$ 4.46	$ 2.78	$ 2.36	
50	13.13	8.93	5.57	4.73	
75	19.70	13.39	8.35	7.09	
100	26.26	17.85	11.13	9.46	$ 7.78
125	32.83	22.32	13.92	11.82	9.73
150	39.39	26.78	16.70	14.18	11.67
200	52.52	35.71	22.27	18.91	15.57
300	78.79	53.56	33.40	28.37	23.35
500	130.60	88.64	55.10	46.73	38.36

Household Finance
Corporation of Canada
Established in Canada 1928
Second Floor Lansfield Block
177 Charlotte St. (Opp Loblaws)
M. E. Holt, Manager Phone 5841

$20-$1,000
WITHOUT ENDORSERS FOR
Married Couples

MARRIED couples can obtain from $20 to $1,000 without endorsers at Campbell Finance Corporation You get the cash in strict confidence without fuss or red tape Easy repayment terms Quick service. Over 100,000 satisfied customers. Just phone, write or call around.

CAMPBELL
FINANCE CORPORATION LIMITED
Subsidiary of Industrial Acceptance Corporation Ltd
F. M. Vivash, Branch Manager
169 Charlotte Street
(Above A. & P. Store) Phone 3520

Home and School Association News

QUEEN MARY SCHOOL

F. B. Smitheram was guest speaker at the Queen Mary Home and School Association meeting on Friday night. He addressed the graduating class and friends on the subject "something to look for from a higher education". He took his audience into the field of science, telling first a story of how in ancient Damascus metal was tempered. The prince's sword was heated in a brazier of charcoal and then plunged into a slave. Later salt water was discovered to be as good. Then in the field of medicine he used this illustration: typhoid fever broke out in an ancient hamlet and many cures were tried such as bleeding the victims, scourging others, mystic rights and burning at the stake. Finally they burned the village and the well causing the trouble was filled up. Now when the disease breaks out the well would be the first thing investigated. Mr. Smitheram also mentioned the Civil War and the abolition of slavery and pointed out that machinery used in the work with cotton had much to do with the abolition of slavery too.

These illustrations showed the boys and girls that the realm of science has made remarkable strides forward and these advances were achieved by patient searching among factual evidence. The world has made remarkable scientific progress and limited social progress. He urged the boys and girls to look into the relationships of men that go to make living together in harmony and a world wide community spirit and to find in higher education an inkling of those laws so that the coming generation may live in a better world.

The president, Mrs. James Mathews introduced the very able chairman of the evening, Mr. Victor Cunningham, a new member of the Queen Mary staff.

Mr. O. M. Steer, principal of the school welcomed Mr. and Mrs. Cunningham, spoke briefly to the graduating class and presented their certificates with a personal remark and a word of encouragement for each pupil. Mr. Steer as their teacher and the graduating class were the recipients of many congratulations as there were no failures in this class.

The valedictorian, Norma Harrison thanked the teachers on behalf of the boys and girls for their help during their public school life.

Miss Elsie Chambers rendered two delightful piano solos, "Nocturne" by Chopin and "Playera", a Spanish dance. A very outstanding euphonium solo was played by Mr. Alfred Mills, accompanied by Mrs. H. V. Dobson.

During the evening community singing was enjoyed with Mrs. H. V. Dobson at the piano.

The chairman in well chosen words thanked the guest speaker and soloists and said how much he, himself enjoyed his work at Queen Mary School.

The president invited the graduating class to stay for ice cream and cake. The well attended meeting closed with the National Anthem.

PROFESSIONAL

44 Lawyers 44

P. D. SCOLLARD—Barrister, Solicitor. Bank of Toronto Building. Telephone 9939.

JOHN A. BRADSHAW — Barrister and Solicitor 360 Water. Telephone 3384

PECK, KERR & McELDERRY — Barristers, Solicitors. Money to Loan Offices 415-417 Water Street Telephone 4681 E. A. Peck, K.C., F. D. Kerr, K.C. V. J. McElderry, K.C. Walter H. Howell.

JACOB LOW — Barrister, etc. Mortgage Loans Suite 1-2 435 George Street (over Toronto Savings and Loan Co.). Telephone 7423 — Nights 6214

ELLIOTT, PHILP & CHANDLER—Barristers, etc. Money to Loan Offices Kresge Building Telephone 6675 A. L. Elliott, K.C. W. R. Philp, B.A. R. J. Chandler, B.A.

W. B. GORDON—Barrister, Solicitor Telephone 3577. 397 George Street.

NOTICE

Notice to Creditors

IN THE ESTATE OF ROBERT WILLIAM EAGLETON, Late of the City of Peterborough, in the County of Peterborough, Shoemaker, Deceased.

NOTICE IS HEREBY GIVEN that all Persons having any CLAIMS against the Estate of ROBERT WILLIAM EAGLETON, Shoemaker, Deceased, late of the City of Peterborough, in the County of Peterborough, who died on the 13th Day of August, 1944, are required to file particulars of such Claims with the undersigned Administrator of the said Estate, not later than the 14th Day of October, 1944, and that thereafter the said Administrator will proceed to administer and distribute the said Estate, having regard only to Claims of which he shall then have notice. Claims should be sent by mail post prepaid and registered, to the Administrator at the below address.

DATED at Peterborough, this 16th Day of September, 1944.

REGINALD SIDNEY EAGLETON,
Peterborough, Ontario,
Administrator,
By his Solicitor,
JACOB LOW, 435 George Street.

IMPORTANT CALLS

Police	3535
Fire Dept.	5711
Nicholls Hospital	4691
St. Joseph's Hospital	3561
Examiner	4641

AUCTION SALES

FRED BELDOCK, THURSDAY, SEPTEMBER 28, 1 o'clock, South end Village of Norwood: Horses, Cows, Pigs, 75 Rock Cockerels, Hens, Machinery, Grain. Farm Sold.—Golden Andrews, Auctioneer.

MR. MILTON EASON, LOT 15, CON 4, Otonabee, 3 miles east of Keene on Hastings Road Wednesday, Sept 27. Full line implements, 4 horses, 32 pigs, 10 cows, 8 due this Fall; 6 young heifers clean easy portable milking machine with electric motor. Two good sets Double Harness, etc. Gordon Hancock, Auctioneer. Phone 5021

HOUSEHOLD FURNITURE, MRS HANNAH M. Gardner, about 1 mile south Lakefield, 28 Highway, Wednesday, September 27, 1:30: Contents 8-Room House, including Beach Enamel Range Dining-room Suite, Radio, Dishes, Bedding, Hardwood, etc. — J. H. Miles, Auctioneer.

J. H. MILES, AUCTIONEER AND VALUATOR, 25 years successful selling and evaluating at your service for satisfactory results.

FARM STOCK, IMPLEMENTS, MR. William Beatty, 5 miles north City, 28 Highway, Lot 25, Concession 6, Smith, Thursday, October 5: 20 Head Choice Holstein Milk Cows, 10 Head Stockers and Calves, One Matched Team Black Geldings, One Bay Horse 1,500. A Sale you cannot afford to miss.—J. H. Miles, Auctioneer.

HOUSEHOLD FURNITURE, MR ROBERT Pollock, west end Village Lakefield, Wednesday, October 4. Further announcements later. — J. H. Miles, Auctioneer.

65 HEAD OF CATTLE, FULL LINE Implements, Mr. Charles Lee, 3 miles north City, Highway 28, Tuesday, October 10. Further announcement later.—J. H. Miles, Auctioneer.

Remember When—

(By The Canadian Press)

New York Yankees' Charles (Red) Ruffing stopped Washington Senators bid for the American League pennant 12 years ago today by handcuffing the Nats with three hits in 10 innings. The big redhead won his own game when he drove in the winning run with a single hit in the last of the 10th.

Sports Day By Day

(Continued from Page 6)

ing. It looks as if the southpaw is going to be a poor prospect for the world series unless he regains his winning touch again....Stan Musial and Whitey Kurowski are both back in action with the Cards....The first game of the Industrial League final series between Quakers and Brintons will be staged at Riverside Park at 6 o'clock Monday night and should be a real battle....Brintons have just finished knocking off the strong Westclox club....The final series will be a best three-of-five affair.

SCOTT'S SCRAP BOOK

—By J. R. Scott

IF RUSSIA GOT INTO PACIFIC WAR—When announcemen was made at the Quebec conference that Stalin had been invited, although it had been stated that the war to finish off Japan would be a major topic — newsmen and assorted experts were quick to scent a tipoff since, heretofore, Stalin had been left out of any talk involving Japan, it had been assumed that Russian aid in delivering the knock-out blow at the Japs could be expected, and this would begin with use of the vital Russian bases near (1) Vladivostok and on Kamchatka (2). Meanwhile the first moves to a clean-up of the Philippines (3) have been made and the southeast coast of China (4) assumes growing importance and a drive from the sea would, most probably, have the Foochow area as a goal since good communication lines to the interior are there. Formosa (5) is the chief obstacle to be overcome in such a drive — but the Quebec agreements will doubtless include methods of meeting all problems.

Critical Shortage Of Plasma Donors Urged Not To Slacken

The directors of the Blood Donor service in Ontario have warned that there is a critical shortage of blood plasma, and although many Canadians have taken an optimistic view of the probable duration of the war in Europe, there can be no easing off in the number of blood donations.

In a letter to the Peterborough Blood Donors Clinic, Russell T. Kelly, chairman of the Ontario committee wrote: "Blood serum is needed and needed badly—it is doubtful if in the past two years our supply of serum has been as low as it is today. The demand since the invasion has been tremendous and I am advised that it will continue for sometime even should the war with Germany end tomorrow."

It has been reported that 91 per cent of the Canadian casualties recover, and this is largely credited to the blood serum.

Donors on Monday Were:

General—Jas. S. McNabb (Collegiate) 7, Albert Mason (Fire Dept.) 4, Mrs. Constance Spooner 8, Lloyd Gilmour 3, Harry W. Young 9, Mrs. Marian Paterson 6, Mrs. Pearl Hawthorne 7, S. J. Whitehouse (Can. Sealrite) 8, James S. Miller 5, Harry Dorsett (J. K. Hughes) 2, Roland Gilbert (J. K. Hughes) 2, John Tracey (J. K. Hughes) 2, Albert E. Sargent (Can. Sealrite) 9, Mrs. Vera O'Connor 3, Mrs. Marian Williams 2, Mrs. Dorothy Skitch 5, Floyd Murray 5, Miss Violet V. Morphet 7, Mrs. Muriel Whatman 5, Mrs. Muriel Bullock 2, Mrs. Gladys Pellow 7, Miss Mildred Spicer 2, Mrs. Gertrude Wood 3.

Lakehurst—Mrs. Laura Hutchinson 2, Elwood Adams 5, Joseph Warburton 6, George Hutchinson 2.

Young's Point—Wilbert Bullock 5, Douglas Stenner 2.

Lakefield—Mrs. Melville Sanderson 2.

Can. Gen. Electric—Thomas J. Miller 5, Richard Baker 7, Austin Worr 2, Harry Darling 2, Mrs. Katherine Fallis 2, Miss Isabelle Thorne 4, Richard Grahame 6, Samuel Agnew 7, Pullyblank Herbert 6, Melburn Drone 3, T. C. Jongsma 1, Clarence Harrison 8, Miss Gertrude Leahy 7, Mrs. Lou Crowe 6, Miss Loretta Fitzgerald 7, Harold H. Fife 8, Donald T. Moore 11, Miss Margaret Hope 4.

Westclox—Gordon Ellis 7, James Yarn 5, Douglas Ford 3, Harold Milburn 4, Miss Eleanor Patterson 2.

Quaker Oats—Miss Peggy Lawless 6.

Ackerman's—Russell Riches 2, Mrs. Elsie Tracey 2.

Brinton Carpet Co.—Mrs. Barbara Hobbins 2.

Canada Packers—Harry Fitzgerald 2, Lawrence LeFave 3, Andrew McCabe 8.

J. J. Turner—Miss Catherine Burns 3.

Doctors Chenoweth and Clark.

Donors on Wednesday Were:

Can. Gen. Electric—Edward C. Williams 4, A. R. Jones 8, Walter Flint 4, C. E. Dickson, Joseph Lauren 3, Joseph Yelland 11, Henry A. James 8, Danford E. Rhude 5, Noreen Lee 2, Michael J. McLean 4, Earl Wagar 3, O. Melvin [illegible]son, Mrs. Dorothy Good 5, June [illegible] 6, Irene Stewart 3, Jean Booth Pete Bootheroyd, Jack G. Chambers, Wm. McKinley 3, Mrs. Dorothy Hocking, George H. Cuthbert 10, Miss Gladys Bebee 4, Mrs. Marjorie Delaney 4, Mrs. Helen Heuback 2, Mrs. Ione Collins 6, Miss Winifred Whitney 5, Aubrey Morrison 3, Miss Addie McNaughton.

Lakefield—Mrs. Wilhelmine Coons, Mrs. Chas. Hunter 5, Mrs. Vera Erskine 4, John J. Dwyer 3, Mrs. Stella M. Brown 2.

Lakehurst—Stuart Northey, Mrs. Wm. Northey 2, Russell Flynn 2, Mrs. Luella Coones 5.

Burleigh Falls—Mrs. Myrtle Blewett.

Warsaw—Mrs. Muriel Ray, Hilliard Ray 4.

Windsor—Mrs. Mina King.

Bethany—Allen Geo. Gribble 19.

Ida—Miss Helen Perritt 3, Fred McIndoo 7.

Marmora—Wm. James Cottrell 6.

General—James Johnson (Utilities) 3, Roy Lewis (Nasua Paper) 8, Harold Devey (Post Office) 8, Peggy Mary Mackey 4, John Madden (Outboard Marine) 8, Walter Rowland 6, Mrs. Birdie Downer 6, Mrs. Cleta Reid 2, Sam Freeman 6, Douglas Simpson 3, Geo. J. Gimblett 3, Mrs. Eleanor Heffernan 3, Mrs. Viola Leckie 7, Thomas Chapman (W. R. Turner's) 7, Miss Marion Beatty 4, Agnes Baird (Brinton) 2, Mrs. Hilda Scriver 3, Mrs. Ross Smith 2, Mrs. Florence Wagstaff 8, Mrs. M. E. Holt 4, Mrs. Ella Humphreys 4, Mrs. Nina Harrison.

Quaker Oats—William Boyce 7, Frank Honour 8, Lloyd B. Ash 8, Albert Glen 7, Kay Edwards 2, Ernest Henwood 8.

Peterborough Lock Co.—Harold M. Collins 10, Wilfred Christmas 10.

DeLaval—Ted Fletcher 2, Edward J. Lynch 9, Morris Gallagher 2 Peter Kearns 4, Isabel Shearer, Barbara McConnell 2, Edward Collins 8, Jack Killingbeck 9, Adam Hawley 5, Frank Harkness 3 Joe Somers 2, Wm. Halstead 2, George Ralph Perry.

Doctors Herbert Young and R. Knott.

Donors on Thursday night were:

Training Centre: — Capt. H. F. Ketchum 1, Ptes. Sd. Wm. Boucher 1, H. R. Levan 2, Gerard J. Langan 2, Wm. F. Lovell 3, Robert J. Harkness 1, G. F. Graham 2, J. G. Smith 2, J. M. Higgins 2, Paul Kiture 1, Leslie Vaykovich 3, Teddy Barkhouse 1, Jos. T. Golka 1, Lorne R. McIntyre 2, J. A. Boudreau 1, Paul L. Aucoin 1, Gerald M. Summers 1, George A. Herschfeld 1, Allan C. Rupert 1, Cpl. A. J. Tremblay 4, Ptes. George Crawford 1, Jas. P. Murphy 1, H. E. Fleet 3, Charles McDonald 1, Russell J. Ashe 1, J. N. Vadeboncoeur 1, A. L. Cloutier 1, M. A. Guertin 1, I. J. Herbert 1, George Mah 1, Raymond M. Flaig 1, Wm. Knor 1, Jos. Rudney 6, Alev. Hopkins 1, Frank Barton 1, Donald B. Wilson 2, Victor McFitridge 1, Robert M. Coultre 1, Douglas L. Reynolds 1, Wilfred E. Weldon 1.

General List.

Warsaw—Ralph Little 3.

Keene—Miss Mary Millar 4, Mrs. Ethel Thompson 2.

Norwood—Keenie Edmunds 8, Jack Stewart 4.

Peterborough — John Chittick 3, Mrs. Margaret Sanders 1, Mrs. Maude Chapman 3, Miss Isobel McCamus 1, Miss Margaret Gray 4, Bruce Heard 1, Fred Anderson 1, Helen Bonnycastle 1, Pauline Humphries 4, Constance McKelvie 1.

Chicago—Andrew Ross 1.

Apsley—Charles Smith 3, Mrs. Ethel Everett 3, Miss Mary Gunter 2.

Lakefield—Mrs. Ruby Sanderson 3, Rufus Bullock 4, Kathleen Blewett 5, Wilbert Frankish 6, Mrs. Leslie Knox 6, Mrs. Florence Eagleton 5, Miss Jean Clark 5, Miss Elsie Kidd 4, Miss Clarise Kidd 4, John Twist 3.

Dr. Lieut. Herman.

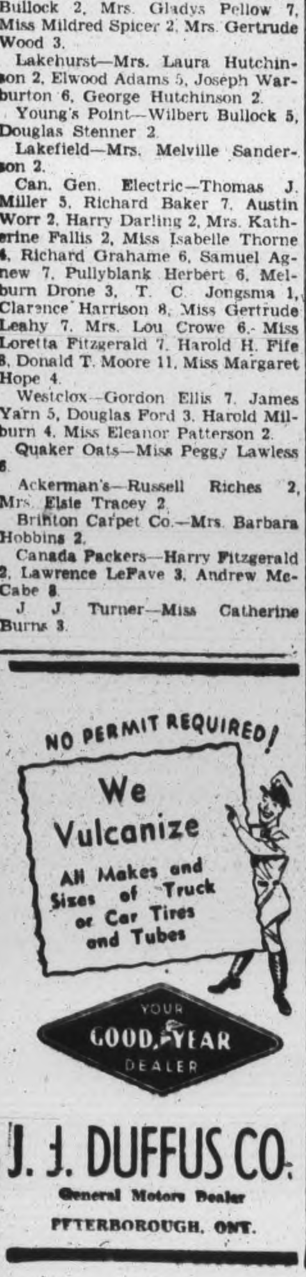

PASSENGERS GASSED

LONDON — (CP). — Five hundred passengers, queuing for a train in a subway at Waterloo station, were "gassed" when someone outside the entrance dropped a canister of tear gas.

ROOM AND BOARD —By Gene Ahern

SALLY'S SALLIES

Registered U. S. Patent Office.

Copr. 1944, King Features Syndicate, Inc.

"It's my own idea!"

BARCLAY ON BRIDGE

WHAT WAS THE BID?

TO LEAD or not to lead the suit your partner bid depends on the situation in which he made his call. Just what kind of a bid was it? An opening bid shows pretty good strength, an overall of an opponent's bid may be weaker, a response to a bid by yourself can be still weaker, and an answer to your informatory double may indicate no high cards whatever. Leading the last kind of suit may be worse than futile, not to say void.

West	North / South	East
	North: ♠ 5 2; ♥ A 10 8; ♦ A J 10 4; ♣ A Q 4 3	
♠ A J 8 7 3; ♥ None; ♦ K 8 7 3; ♣ K J 9 8	N W E S	♠ K Q 6; ♥ K Q 6 5 3 2; ♦ None; ♣ 10 7 5 3
	South: ♠ 10 9 4; ♥ J 9 7 4; ♦ Q 9 6 5 2; ♣ 6	

(Dealer: West. North-South vulnerable.)

West	North	East	South
1 ♠	Dbl	Pass	2 ♥
3 ♦	Pass	3 NT	Pass
4 ♣	Pass	4 ♠	Pass
Pass	Dbl		

North led the A of the heart suit his partner had bid, and after that his chance to stop the contract was gone. West ruffed it, led to the spade K, ruffed the heart 3 with the spade 8 in order to guard against four hearts by South, scored the spade A and led the J to the Q.

Now the heart K and Q exhausted South of the suit, and two more hearts followed. On the four hearts, West discarded two cards from each minor, and North was unwise enough to do likewise. Thereupon the club 2 to the K put North in with the A and he was able also to cash the Q. But now he could do nothing but take one diamond trick, and had to give west the game trick with the diamond K.

If North had taken into account the fact that he coerced the heart bid out of his partner with his double, he would have led differently. A spade would have wrecked the declarer, if the defenders were prepared to follow it up with another spade when next they got in the lead.

• • •

Your Week-End Lesson

What two entirely different kinds of points about a hand can be disclosed by duplicate which are impossible in rubber bridge?

Distributed by King Features Syndicate, Inc.

DAILY CROSSWORD

ACROSS

1. Girl
5. Undeveloped flowers
9. English Queen
10. Source of indigo
11. Rods of a ladder
12. Wearies
14. Worshiped
16. Abound
17. Pronoun
18. Melodies
20. River (It.)
21. Sea mammal
22. A velvet-black mineral
23. Buddhist shrine
25. Long-eared rodent
26. Those in office
27. A lure
30. Close to
31. Young salmon (poss.)
32. Presiding Elder (abbr.)
34. Infrequent
36. Planet
38. Per. to area
40. Weeds
41. Indian (Peru)
42. Ova
43. River (Eur.)
44. Observes

DOWN

1. Girl's name
2. —— Domini
3. Ungrateful person
4. Waste land
5. Club
6. Single things
7. Terrible
8. Support for a rail (RR)
11. Butt
13. Struck
15. Perish
19. Land-measure
21. Goddess of harvests
22. Bird
23. Coronet
24. Province (Can.)
25. Person kept as a pledge
27. District Attorney (abbr.)
28. Bitter vetch
29. Boxes
31. Freedom from war
32. Squeeze together
33. Half ems
35. Wrest
37. Incite
39. Roman house god

Yesterday's Answer

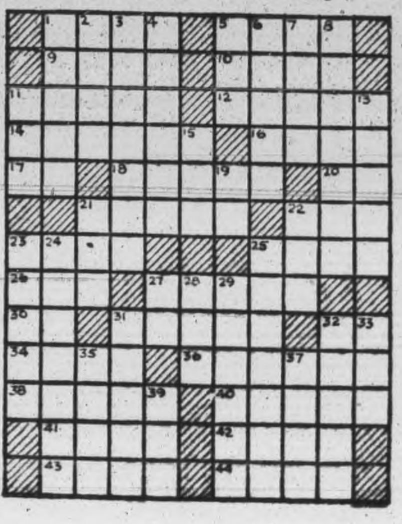

TERRY AND THE PIRATES —By Milton Caniff

LI'L ABNER —By Al Capp

HENRY —By Carl Anderson

DONALD DUCK —By Walt Disney

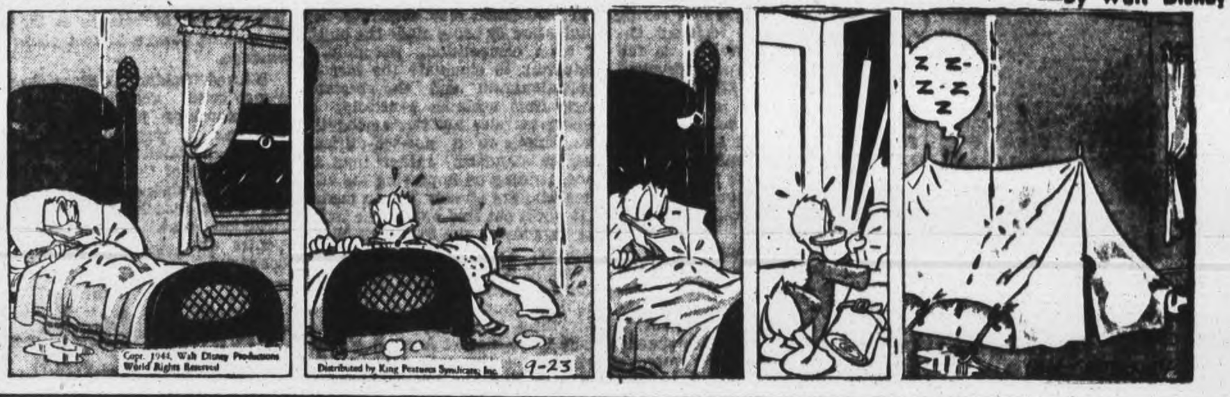

BLONDIE —By Chic Young

MUGGS AND SKEETER —By Wally Bishop

BRICK BRADFORD —By William Ritt and Clarence Gray

TILLIE THE TOILER —By Russ Westover

St. Andrew's Appoints WMS Delegates

MILLBROOK, Sept. 23 —(ENS)— The regular meeting of the W.M. S. of St. Andrew's United church was held in the parsonage Wednesday with a good attendance. The theme 'Advance' was emphasized in the worship service, with Miss Ethel Hatherly reading the Scripture, and the president, Mrs. A. L. Sisco, showing that leadership, enthusiasm and consecration are necessary for success in any undertaking.

The treasurer, Miss M. E. Hetherington, reported $118 sent to presbyterial treasurer up to June 30. Mrs. Sisco and Mrs. Edmunds were appointed delegates to the fall rally and all were urged to attend. Mrs. Sisco introduced the new study book, "West of the Date Line," using a wall map, and having seven women give brief sketches of the islands in the southeast Pacific.

Mrs. Bannister reported on the school for leaders, recently held in Whitby, picturing vividly the fellowship and fun, as well as giving the main points of the lectures and worship services. Mrs. Fred Smith read a message on Christian stewardship, calling for an advance of 15 per cent in offerings to meet increased costs of the work and extra calls. Mrs. James Might prayed.

A letter from Mrs. W. E. Ball brought greetings and a clear idea of the task being carried through in connection with the farm service camp at Holland Marsh.

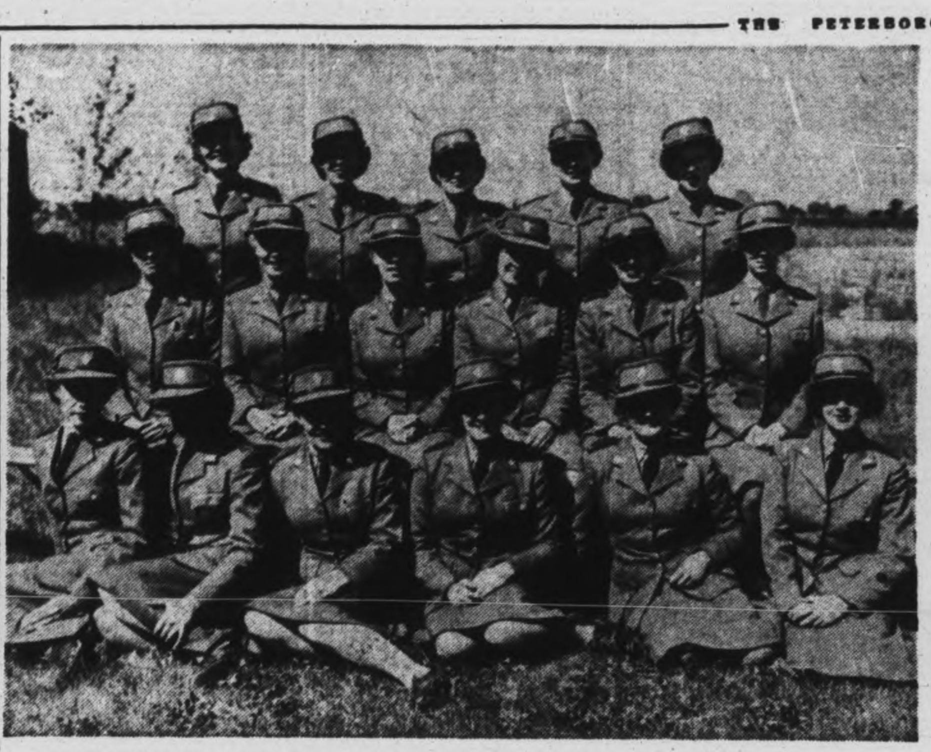

PETERBOROUGH GIRLS GRADUATE— Photographed at their graduation from the Canadian Women's Army Corps Basic Training Centre, Kitchener, are, front row, Left to Right, Ptes. Laila Luthala, Renfrew; Florence Cheminhagen, Buckingham, Que.; Marion Grozier, Renfrew; Marion Hope, Keene, Ont.; Theresa Boucher, Ottawa; Patricia Lebetter, Ottawa. Centre rank, Ptes. Anne Marie Dufault, LaPasse, Ont.; Norma Shearer, Indian River, Ont.; Marguerite Moncrief, Peterborough; Ilah Asselstine, Trenton; Joyce Bouch, Lindsay; Edna Clarke, Peterborough. Rear rank, Ptes. Helen Brooks, Moose Jaw, Sask.; Ione Gillespie, Buckhorn, Ont.; Norma Thompson, Charlottetown, P.E.I.; Betty Lavasseur, Pembroke; Helen Gourlay, Kinburn. *(Canadian Army Photo)*

Group Sports Encouraged In Reserve Army

Tabloid sports, or competition among all members of an Army unit based on various phases of their training, are beginning to assume a significant and interesting place in the weekly parades of the 2nd (R) Battalion, Prince of Wales Rangers.

The program, announced by Major V. M. Eastwood, M.C., is now taking shape as the reserve regiment enters on the second week of its fall training schedule. It is a development of the type of athletic training which got its rise in the Active Army camps in the course of this war; and has proved so successful both in instructing and helping to keep interest at a high pitch among trainees, that it is now having its influence felt generally through Army groups.

It was at their summer camp at Connaught Ranges last July that the Rangers' training command first experimented with the idea of tabloid sports; and they turned out to be of such decided popularity among the men themselves that everyone supported the proposal to include them as a regular feature of the Tuesday night parades.

Now this athletic innovation is in full swing, has been put in practice at the first two sessions of the fall training season, and is also being supplemented by boxing instruction and matches between regiment personnel held Thursday evenings. This latter is a volunteer affair, which is expected to become quite a drawing card. Boxing was one of the favorite recreations of the boys at Connaught this year; and the decision to continue it during the winter stems from that fact.

Dress Up Drill

Basically, the idea behind tabloid sports is twofold in nature. In the first place, it is an effort to direct the athletic and competitive instincts of men taking training in such a way that the routine drills and instruction may acquire a new fascination by being made the object of team competition. Secondly, it endeavors to eliminate the idea of professionalism and the spectator angle from athletics generally, by aiming to raise abilities among the less athletic to a not-too-difficult average standard, rather than by concentrating on improving the athletes who are already proven men.

It works out this way at the training parades of the Prince of Wales Rangers. The men compete in sections and prizes are awarded to the winning teams. Take for instance the high jump. The bar is set at only three feet, but the jump is made in regulation Army boots and everyone — the good athlete, the mediocre and the inexperienced — proceed to clear it a that height. To some that will be hard. To others it will seem like a joke; and, forgetting the heavy boots they have on, they will go at it with a "this-is-duck's-soup" attitude and perhaps miss. Point scores are kept, and teams are docked a point for their members' mistakes.

Practical Training

There might come a time when a soldier's fate would depend on his ability to clear a three-foot height—say a hedge in France—in his Army boots and battle dress. Here are some of the other tabloid sports the Rangers are doing now. They hold competitions that illustrate and improve their technique in handling the Bren gun, competitions in loading, unloading, reporting gun clear and immediate action. They match skills in throwing grenades and trying to hit an eight-foot cricle at 25 yards; and that's not easy, so the old-timers say.

The rifle has its part, too, in this program of training events. The Rangers test against each other their agility in completing both a lying and a standing load; and when the order is given to fix bayonets, they try out their steadiness and accuracy in making thrusts to the right and left. A test of balance is the job of walking down a 12-foot plank set on edge.

Wilfred "Soldier" Jones, a professional boxer who has held many championships in military circles and was a physical instructor in France and England in the last war, is in charge of the boxing night for which candidates are now signing up. For a time he did physical-instruction work at the Training Centre when Col. Keeler was in command.

Prophet's Ideal

(Continued from Page 3)

receive the good seed of the Word of God.

Preparation for Worship.

On Sunday morning you should enter your closet for your private devotions. Quietly, consciously you should place yourself in the Presence of the Almighty. In the place where you kneel "holy ground?" Try to realise His presence. Pray for a sense of "awareness of God." Then take this "sense of awareness into the Church. It is your spiritual offertory to create the right atmosphere. It is of more value than much gold and silver. True worship is not easy, but the ideal will grow if you desire it. It will leave its mark upon your face.

A man becomes like the god he worships. There was an idol temple in Greece. At the door a mirror. Into this the worshipper was ordered to look. At first he saw his own face. Then slowly the change came till at last he saw the face of the god he came to worship. A profound truth. The face of Moses shone but he wist not that it shone. This can be your experience if you strive to worship God in spirit and truth, "for the Father seeketh such to worship Him"

MY PRESENCE SHALL GO WITH THEE, SAITH THE LORD GOD.

PROTECT HOMES — Brussels civilians joined in the last fighting against Nazi snipers who held out in Brussels, Belgium, during occupation by Allied troops. Here two of them take pot shots at Nazi positions from a doorway.

Joseph T. Tully Captures 2 Junior Titles

Both junior titles, male and female, in the county Holstein cattle competition at the Lakefield Fair, were features in the awards won by the herd of Joseph T. Tully.

Ten of the prominent breeders of "black and white" cattle showed 103 of their select stock, making a total of 154 entries. Total money awards was $476.

Dunham Foster of Bloomfield, as judge, encountered many close decisions in nearly all the classes, and the competition generally was another highly satisfactory contribution by the Holstein breeders to the fair at Lakefield.

The results were as follows:—

Bull, 3 years and up—1, Stanley Wood, Frank Kelly and P. P. Armstrong, Otonabee.

Bull, senior yearling—1, John E. Manley; 2, Coughlin Bros. and J. T. Tully; 3, David McIntyre.

Bull, jr. yearling—1, J. T. Tully; 2, Richard and Allan Davis; 3, John E. Manley.

Bull, senior calf—1, Coughlin Bros.; 2 and 6, S. A. Stanley Wood; 3, J. T. Tully; 4, Stewart Nelson; 5 and 8, Matchett Bros.; 7, Ernest D. Fife.

Bull calf, junior—1, J. T. Tully; 2, N. W. McConkey; 3, Stanley Wood.

Senior champion bull—"Donwood Pietertje Pride", owned by Stan Wood, Frank Kelly and P. P. Armstrong.

Junior champion bull—Joseph T. Tully.

Reserve junior champion bull—J. E. Manley.

Grand champion bull—J. T. Tully.

Reserve grand champion bull — J. E. Manley.

Cow, 4 years and over, dry — 1 Coughlin Brothers; 2, N. W. McConkey; 3, Stanley Wood; 4, Stewart Nelson; 5, Coughlin Bros.

Cow, 4 years and over, in milk—1 and 4, Stewart Nelson; 2, N. W. McConkey; 3, Stanley Wood; 5, Coughlin Bros.; 6, J. E. Manley; 7, R. and A. Davis.

Heifer, 3 yrs., dry—1 J. T. Tully; 2 R. and A. Davis; 3 N. W. McConkey; 4 Coughlin Bros.; 5 Stan Wood; 6 Ernest Fife.

Heifer, 3 yrs., in milk—1 J. T. Tully; 2 S. Wood; 3 S. Nelson; 4 and 6 R. and A. Davis; 5 Coughlin Bros.

Heifer, 2 yrs., dry—1 and 3 Tully; 2 Nelson; 4 Manley; 5 Matchett Bros.

Heifer, 2 yrs. in milk—1 Wood; 2 Tully; 3 and 5 Nelson; 4 Davis; 6 Coughlin; 7 Fife.

Heifer, sr. yearling—1 and 2 Tully; 3 Davis; 4 and 5 and 7 McConkey; 6 Fife; 8 Coughlin; 9 and 12 Wood; 10 Matchett; 11 Manley.

Heifer, Jr., yearling— 1 and 7 Wood; 2 Tully; 3 Nelson; 4 Fife; 5, 6 and 12 Matchett; 8 McConkey; 9 and 11 Coughlin; 10 Davis.

Heifer, Sr., calf—1 and 3 Nelson; 2 and 4 Tully; 5, 7 and 9 McConkey; 6 Coughlin; 8 Matchett; 10 Wood; 11 Davis.

Heifer, Jr. calf—1 and 6 Tully; 2 and 9 Manley; 3 Matchett; 4 Nelson; 5 Coughlin; 7 Wood; 8 Fife; 10 Davis.

Senior champion female—Stewart Nelson.

Reserve senior champion female—N. W. McConkey.

Junior champion female— J. T. Tully.

Reserve junior champion female—Stewart Nelson.

Grand champion female—Stewart Nelson.

Reserve grand champion female—N. W. McConkey.

Get of sire, four animals—1 Tully; 2 Nelson; 3 Wood; 4 Coughlin; 5 Davis.

Get of sire, junior—1 and 3 Tully 2 Nelson; 4 and 11, McConkey; 5 Manley; 6 Wood; 7 Coughlin; 8 and 10 Matchett; 9 Davis.

Progeny of dam, senior—1 and 2 Nelson 3 and 11 Tully; 4 Wood; 5 an d9, Coughlin; 6 McConkey; 7 Matchett; 8 and 10 Davis; 12 Fife.

Progeny of dam, junior—1 Tully; 2 and 7 Wood; 3 Matchett; 4 and 6 McConkey; 5 Tully; 8 Manley.

Graded herd, senior—1 J. T. Tully; 2 Stewart Nelson; 3 N. W. McConkey; 4 Stanley Wood; 5 Coughlin Bros.; 6 Richard & Allan Davis; 7 John E. Manley; 8 Ernest D. Fife.

Junior herd— 1 J. T. Tully; 2 Stewart Nelson; 3 N. W. McConkey; 4 Matchett Brothers; 5 Stanley Wood; 6 Coughlin Brothers; 7 Richard and Allan Davis.

Cavan News

Mrs. A. Parker, of Arcadia, California, who has been spending the summer with her sisters, Mrs. H. Seeney and Mrs. John Allewell, has returned home.

W. Elson and E. L. Armstrong were among the I.O.O.F. members of the district who were visitors to the Sovereign Grand Lodge held in Toronto this week.

Sergt. C. Wood and Mrs. Wood and little daughter are visiting Mrs. Wood's parents, Mr. and Mrs. R. Morton this week

Mrs. E. Orde and little daughter of Keene are visiting her parents, Mr. and Mrs. J. Burns this week.

Archie Kennedy had two horses killed by lightning during the severe storm which struck this district recently.

BEFORE CLOCKS

One of the earliest ways of measuring time was by burning a candle or stick.

PRISONER EXCHANGE AT SWEDEN—One of the exchange prisoners on arrival at Trelleborg, Sweden, was this Canadian Air Force pilot. He is shown at the railway station being greeted by two women. The caption accompanying the picture described the women as "newspaper saleswomen."

Toronto Author Gets $100,000

TORONTO, Sept. 23 — Fourfold success is the reward of the Canadian novelist, Gwethalyn Graham, who arived in New York this morning from Montreal to be present at festivities preceding publication on October 4 of her new book called Earth and High Heaven.

This love story, demonstrating race prejudice, is the Literary Guild's book choice for October. A condensed version in four parts appeared in Collier's this month. Serial rights were sold for $7,500, and the book club rights for $42,000.

Contract has now been signed with R.K.O. for the moving picture rights for $100,000.

Miss Graham, daughter of Mr. and Mrs. F. Erichsen-Brown of Toronto, first came to public notice by winning the Governor-General's Medal for her first novel, Swiss Sonata, in 1935. It was a story based on her experiences at a girls' school in Switzerland. During the intervening three years she completed three other novels, but discarded them without submitting them to a publisher. Most of her published work between books has consisted of articles in Saturday Night.

Earth and High Heaven will begin its life as a book by simultaneous publication in three countries. Jonathan Cape will publish it in London, Lippincott in New York, and Thomas Nelson & Sons in Toronto. Advance sales have already required two large printings in the United States to fill orders received two weeks before publication date.

Not since the winning of the Atlantic Monthly Prize by Mazo de la Roche in 1927 has any Canadian novelist met with such instant and emphatic international approval. Like Miss de la Roche, Miss Graham is sincere literary artist. Only 30 years of age, she is now in position of having broken through her Siegfried Line and the open plains of a writing career lie before her.

Getting Ready

ROCHESTER, N.Y., Sept. 23 — (AP). — Among co-eds who registered this week at the University of Rochester is Miss Ada M. King—age 80. Miss King, a former private school teacher, is taking an extension course in English "because I want to learn all I can in this world to get ready for the next."

Relieve Neuritis... Neuralgia Pain FAST!

Aspirin Eases Pain Almost Immediately

Why Aspirin works so fast Instantly! Yes, the moment you drop an Aspirin Tablet in a glass of water it begins to disintegrate. And that same quick action takes place in your stomach. Thus, you get relief almost instantly.

Aspirin has proved itself through generations to be quick, effective, above all, *dependable*. That's why Canadians have come to rely on this famous analgesic for relief from pain due to headache, neuralgia or neuritis.

So protect yourself from needless misery. Just get a box of genuine Aspirin at your druggist's today and follow simple directions.

NEW REDUCED PRICES
Pocket Box of 12..........now 18c
Economy Bottle of 24......now 29c
Family size of 100.........now 79c

BAYER ASPIRIN

The Bayer cross on each tablet is your guarantee that it's Aspirin

STAN DARLING
Insurance
Fire, Auto, Accident and Health, Plate Glass Liability and Life.
346 WATER ST. PHONE 8884

MANY doctors are with the armed forces; and those who remain at home do double duty to give us *untiring protection.*

Brantford Roofs have given untiring protection to thousands of Canadian homes for nearly 40 years. They embody the finest materials, workmanship and protective features—a dependable safeguard against the elements.

A Brantford Roof will not curl, warp or split. All Brantford Roofing is fire-resistant, easily applied and reasonably priced. The colours are modelled on Nature's soft, warm shades and blend harmoniously with any setting to enhance the smartness of your home.

Brantford Asphalt Slates are particularly attractive, and help to lower the cost of fire insurance.

Ask your local dealer for information and prices on Brantford Asphalt Slates—Insulated Siding —and Roll Roofings.

Brantford Roofs

Brantford Roofing Company Limited, Brantford, Ontario

BB-2-44

For sale by

BEAVER LUMBER CO., LIMITED

WHAT A CHANGE MOTHER'S FRIEND WILL MAKE

When worm trouble is indicated, children really need Mulvener's Mother's Friend. When children are cross, listless—Mother's Friend may be just what they need. Mulvener's Mother's Friend has help thousands of Canadian children and for over a generation, Canadian mothers have depended on this kindly herbal remedy. Mother's Friend keeps children regular, is soothing, is effective. Ask your druggist. 8

NO PERMIT REQUIRED!
We Vulcanize
All Makes and Sizes of Truck or Car Tires and Tubes
YOUR GOODYEAR DEALER

J. J. DUFFUS CO.
General Motors Dealer
PETERBOROUGH, ONT.

"The Dawn of Peace Can Bring You This!"

If you plan now; if you put your money into Victory Bonds to help hasten the end of the war . . . then you'll be one of the first to have that new home when the war is over.

Select your lot, do your landscaping, draw up the plans now and there'll be no hitch when the great day arrives and you can begin to build!

ESTABLISHED 1840 — The PETERBOROUGH LUMBER CO., LTD. — TELEPHONE 4655

Listen to CHEX for our program "Drums" every Tuesday evening 8:30 to 9 p.m.

SAFETY GUIDE . . . in Driving

SAFETY GUIDE . . . in Sailing

SAFETY GUIDE . . . in Flying

SAFETY GUIDE . . . in Walking

SAFETY GUIDE . . in Shopping

EATON'S OWN BRANDS

Safety signs must be right, must be reliable . . . and EATON branded lines are just that! Now, when it is most important to buy only what you need, and to buy that with care . . . look for and depend upon EATON branded lines . . . the safety guides to shopping.

Eatonia
Renown
Birkdale
Canterbury
Mayfair
BRAEMORE
Waverley
Lady Fair
Acme
VIKING

CANADIAN DEPARTMENT STORES LIMITED

EATON'S OWN BRANDS WEEK COAST-TO-COAST STARTS MONDAY

Telephones
Examiner 4641
CHEX 4641
Nights after 6 p.m., Sundays, Holidays
Examiner 4641
CHEX 4643

Evening Examiner

Peterborough

NIGHT FINAL

VOL. XC, No. 228 | WEATHER Fair and a little warmer. | PETERBOROUGH, MONDAY, SEPTEMBER 25, 1944 | ★★ | PRICE FOUR CENTS

BRITISH ARMY RELIEVES PARATROOPS

Allied Push Levels Gothic Line

Dominion Troops Meeting Heavy Resistance

ROME, Sept. 25 —(CP) — Heavy fighting is continuing in the Adriatic sector of the Italian front where British and Dominion troops of the British 8th Army have been meeting "very strong resistance," to-day's Allied communique said.

American troops of the Allied 5th Army continued to force ahead North of Firenzula on the Central sector of the Italian front yesterday while British and Indian Forces on their right made important gains.

Allied naval units, meanwhile, bombarded enemy targets along the French-Italian frontier and other naval forces were active in the Gulf of Genoa.

The M. A. A. F. attacked military targets in Yugoslavia, three airdromes in the Athens area and railway yards at Salonika.

At the southeastern end of the Po valley, the British 8th Army has run into heavy fighting against a line of German infantry, paratroopers and armor battling desperately to hold a line across the entrance to the broad Lombard plains to the north.

Meanwhile, exploiting their success in smashing through the heart of the Germans' vaunted Gothic Line, American troops of the Allied 5th Army have punched to within 12 miles of the Bologna-Rimini highway.

Although there have been unofficial reports that the Germans have begun evacuating some troops and supplies from the western part of Northern Italy, 8th Army headquarters declared there were no indications that the Germans had started any withdrawing movements in the Adriatic sector.

9-Day Job.

Fifth Army headquarters proclaimed that "in nine days the 5th Army has destroyed the line which it took the Germans nine months to build."

"Doughboys driving northeast from Firenzuola seized four heights —Monte la Fine, Della Croce, Monte Cucca and Porarra—this clearing an access to the Po valley, an official statement said.

These features are roughly 15 miles from Imola, which is on the Bologna-Rimini rail route.

The rate of progress 5th Army units due north of Florence are making toward Gologna, a city of 270,000 at the edge of the Lombardy

ALLIED PUSH

(Continued on Page 2, Column 4)

BREAKS UP FIVE ATTACKS—Climbing into his rear turret of a Tiger Squadron Halifax in R.C.A.F. bomber group overseas is Flight-Sergeant Austin Snider, D.F.M., Haliburton, Ont., who recently shot down an ME 109 and shared in the destruction of an FW-190. He received the Distinguished Flying Medal for his action on a recent night raid in France when his ship fought off five Nazi night fighter attacks. *(RCAF Photo)*

Canadians Advance Slowly Across Lombardy Plains

By DOUG. HOW—Canadian Press War Correspondent

WITH THE CANADIANS ON THE ADRIATIC FRONT, Sept. 25—(CP Cable).—Canadians, with Indian and British troops on their left flank have developed their drive across the great Lombardy plains at a sluggish pace as the Germans threw in tanks and anti-tank weapons for a delaying action before the Rubicon River in a new attempt to hold 8th Army forces threatening withdrawal routes for Nazi divisions still involved in the Apennines.

From the Marecchia River bridgehead established by the British forces, Canadian infantry and armor of Maj.-Gen. Hoffmeister's division began an advance on Saturday morning that by late Sunday had penetrated 2,000 yards beyond the Rimini-Bologna railway to within half a mile of the hamlet of San Vito. On their right flank other Canadians reached the Pedrere Grande stream, five miles north of Rimini. On the left, the Indians took a small height dominating the village of Sant' Ancangelo, six miles west of Rimini, near the

CANADIANS ADVANCE

(Continued on Page 2, Column 4)

R.A.F. Supplies Tito's Patriots

By NOLAND NORGAARD, Associated Press War Correspondent.

ROME, Sept. 25 —(AP) — The Allied Air Command disclosed to-day that more than 5,000 tons of guns, ammunition and other supplies had been flown by the R. A. F. during the past two years to Yugoslav Partisans and to patriots in other Central and Southern European countries.

"Tito's Army," the command's repotr said, "Owes much to the gun-supply runners of the R. A. F. who, under the enemy's nose, have taken thousands of tons of supplies by air to the Partisans, ranging from anti-tank guns and vehicles to needles and thread, from mules to paper clips.

The first secret operations were made from the Middle East in the summer of 1942.

"In the winter of 1942-43," the report added, "contact men were dropped in Greece. Some of these brave men, having run out of supplies, perished through exposure in the mountains. In the spring of 1943, there began the real buildup of gun-running—by a squadron of Halifaxes working from the western desert. The Germans, becoming aware of what was happening, sent up Stukas when the supply aircraft were about. When the recognition lights came from the ground, and parachutes floated down, bombs fell as well.

"But the R. A. F. soon evolved counter measures, and now a steady flow of arms, equipment and food goes in every night."

Allied Troops Capture Island

ROME, Sept. 25 (AP)—German forces in the Central Dalmatian Island in the Adriatic have been eliminated with the wiping out of the garrison at Solta, directly opposite the Bay of Split. An official announcement said today the garrison of two companies (about 200 men) had been concentrated in the island's towns.

A commando patrol landed Sept. 17. They were reinforced five nights later by an R.A.F. regiment unit and a battery of 25-pounders, while the Navy frustrated an enemy attempt to flee to the mainland.

Yugoslav Partisan troops have driven the Germans from Banja Luka, second largest town in Bosnia, a communique broadcast from Marshal Tito's headquarters said. The broadcast, heard in New York, said 3,000 enemy troops were killed and 4,000 captured.

Robot Blitz Is Continuing

LONDON, Sept. 25 (CP) — The Germans struck at the London area and the Southern Counties with flying bombs twice during the night.

The attacks came in two short bursts— just after dark and again early this morning—and caused some casualties. Eleven persons were injured when one bomb exploded on the grounds of a Roman Catholic boys' school in the country, blowing the roofs off school buildings and smashing windows and doors.

The government remained frankly concerned over housing facilities for bombed out Londoners before winter sets in. An appeal has gone out to carpenters, bricklayers, and painters to volunteer for the job of repairing some 900,000 homes which have been damaged in the capital.

Gen. Simonds Wins Award

Made Companion Of The Order Of The Bath

OTTAWA, Set. 25 (CP)—Lt.-Gen. Guy Simonds, C.B.E., D.S.O., 41, Ixworth, England, and Kingston, Ont., commander of the 2nd Canadian Corps attached to the 1st Canadian Army in France, has been made a Companion of the Order of the Bath, Defence Headquarters announced today.

He was in command of the First Canadian Division during the Allied invasion of Sicily and throughout the early stages of the Italian campaign, to October, 1943.

He was subsequently appointed to command an armored division in Italy, and later assumed the command of the Second Canadian Corps and promoted to his present rank.

This most recent award follows a rapid chain of events that marks his military career. Graduate of the Royal Military College at Kingston he joined the Royal Canadian Artillery in 1925. Subsequently he attended gunnery staff course in England and he is a graduate of the staff college at Camberley, Eng. He served formerly as instructor in tactics at Royal Military College, Kingston.

Gen. Simonds was born at Ixworth, England. His father, Lt.-Col. C. B. Simonds, served with the British army in the First Great War. His grandfather served in the Indian Army.

44 Give Approval To UNRRA Plan

MONTREAL, Sept. 25 (CP)—United Nations Relief and Rehabilitation spokesmen said today that unanimous approval of the 44-nation council was expected for a Russian resolution asking that special weight and urgency in granting relief shall be given the needs of countries which have suffered most.

They said the resolution, already approved by the committee on policy, has received general support.

Some division of opinion on any system of granting priorities in the provision of relief had been forecast last week, but spokesmen said that it had not come into evidence.

1,200 Planes Smash Rail Yards

Calais Battered; Western Reich Again Under Attack

LONDON, Sept. 25 (AP)—More than 1,200 American heavy bombers with strong fighter escort attacked railway yards and other targets today at Frankfurt, Coblenz and Lugwigshafen—all in the front line of the German western defences.

Coblenz and Ludwigshafen both are nerve centres and nodal communication hubs for the Siegfried Line. Frankfurt is one of the Reich's greatest industrial centres and arsenals.

The U.S. 8th Air Force, announcing the attacks, said clouds obscured all objectives and bombing was done by special instruments.

Meanwhile, tremendous explosions echoed across the Channel from Calais, indicating heavy bombers were battering the surrounded and long passed German garrison there.

Well over 4,000 tons were thrown on the Germans last week in the French city of 68,000 which is 21 miles southeast of Dover.

The explosions resounded soon after three separate waves of R.A.F. heavy Halifax and Lancaster bombers crossed the Straits. The Germans said the Western Reich was again under attack.

British heavies loosed more than 3,900 tons of bombs on the German industrial cities of Munster and Bochum on Saturday night. British and U.S. fighter-bombers worked most of Sunday over a wide variety of ground targets in support of armies on the German frontier.

French-based U.S. Thunderbolts were called in to help break up a formation of 100 Nazi tanks blocking the Third Army in the Nancy area. Two low-level attacks scattered the tanks into woods where they were strafed and bombed.

Bottled up with their backs to the sea, Germans at the French port of Calais were bombed by a small force of R.A.F. and R.C. A.F. heavy bombers on Sunday evening despite a Channel storm which forced some planes to turn back.

Eight bombers were lost in the Calais action, mainly to flak.

American heavy bombers from Italy destroyed large numbers of huge German Junkers-52 transport planes, intended to evacuate military personnel from Greece in attacks on three airdromes yesterday near Athens.

In the last previous raid of its kind 77 of the big planes were wrecked on the ground on the same fields. The toll yesterday has not yet been announced.

Most of Sunday's operations in the west were carried out in driving rainstorms, ground radios directing the planes directed to the targets. France-based R.A.F. fighters concentrated on rail communications in Holland, destroying at least 18 locomotives and 60 freight cars.

Reinforcements In Italy Are Well-Trained Troops

HALIFAX, Sept. 25 — (CP)). — More than 460 Canadian veterans of the battle of Caen in France and the smashing of the Hitler line in Italy arrived here last night on the British hospital ship Aba. The majority of the men were soldiers, but there were a few airmen and sailors repatriated from the United Kingdom.

Cpl. Neil Fulkerson of Sarnia, Ont., was wounded in the roaring battles that eddied around Cassino.

He told of the night his battalion was pushing up the road about eight miles from Cassino.

"The Germans ambushed us," he related. "Our platoon was a little apart from the main body and somehow the Jerries overlooked us."

Real Fighters.

"We decided to counter-ambush, and long about sundown we jumped on them. They outnumbered us quite a bit, but you should have seen some of our boys fight. Don't let anyone ever tell you the average Canadian hasn't got a lot of guts. You'd see quiet guys you'd think wouldn't harm a kitten rip into those Panzer troops. We gave 'em a pretty tough fight."

Pte. G. W. James of Georgetown, Ont., told of the power of Canadian artillery in Italy.

"When the Canadians hit the Hitler line they outnumbered the Jerries in big guns by about ten to one. It was really terrific."

The men referred to the recent talk about the lack of training some of the Canadian reinforcement units had when they were sent up to the front lines.

"I don't know about France," one man said, "but in Italy the reinforcements I saw knew what it was all about. You might find a few who didn't but all in all they were good men. Men you could trust to back you up."

The Weather

Peterborough Temperatures:			
Today:			
Night low	35	Noon	61
Yesterday:			
Highest	60	Lowest	32
One Year Ago:			
Highest	58	Lowest	39

Sun—Rises at 7:07 a.m., Sets 7:12 p.m.

Weather Forecast:

Georgian Bay — Fresh winds; mostly cloudy with scattered showers to-night and Tuesday.

Lower Lake Region — Moderate to fresh winds; fair and a little warmer. Tuesday- Fresh winds; partly cloudy, with a few light scattered showers.

Ottawa and Upper St. Lawrence Valleys — Fair and a little warmer today, followed by scattered showers tonight and on Tuesday, with fresh winds.

Air Army Still In Bad Spot But Supplies Boost Morale

American Troops Make New Crossing Into Reich

By JAMES M. LONG
Associated Press War Correspondent

LONDON, Sept. 25 — (AP). — The new British and American wedges have thrust across the German border in a direct drive on the Siegfried anchor of Kleve, it was disclosed today. The threatened sweep into the Ruhr, Germany's northern industrial area, was gathering breadth and force.

At the same time the British 2nd Army thrust more troops across the upper branch of the Rhine near Arnhem where British airborne "Red Devils" had written a new epic in a heroic eight-day stand, and began building up the hard-won foothold on the north bank on the left of the two new wedges.

On the right of the Kleve-pointed wedges British troops with airborne reinforcements were fighting on a 13-mile front from Deurne east of Eindhoven to near Kolkel, to the north, in an area only about 16 miles from the German frontier.

To the west of the British corridor driven to Arnhem, Canadian and British advanced 10 miles on a 30-mile front to the Antwerp Canal. The Canadians seized a bridgehead over the Antwerp-Turnhout Canal, about five miles northeast of Antwerp, and hammered a menacing wedge behind Germans retreating from the Meuse-Schelde Canal toward the Antwerp-Turnhout line. British troops entered Turnhout, about 25 miles northeast of Antwerp.

Confidence bounded that the British parachutists at Arnhem would hold until even more substantial links were forged to exploit their bridgehead for a sweep into the northern Reich.

Polish reinforcements from the British 2nd Army stormed across the quarter-mile wide branch of the Rhine at Arnhem in the face of a hail of German shellfire to relieve the "Red-Devil" British Parachutist Division which for a week had fought gallantly and alone against terrific odds.

Use Small Boats

The British 2nd Army force which thrust across the river at night in assault boats and improvised rafts was small, but the arrival of the relieving forces after their bitter week-long battle 50 miles north to accomplish the link up boosted the morale of the skyborne Tommies who had been compressed at one time into a mile-square pocket and still refused to surrender.

The bridgehead won by Lt.-Gen. Crerar's Canadians was in the area of Lochtenburg, across the Antwerp-Turnhout canal running northeast from Antwerp to St. Leonard and then east to Turnhout, 25 miles from the great Schelde river port.

British troops entered Turnhout, on the Antwerp-Turnhout canal mid-way between Antwerp and Eindhoven and 16 miles south of Tilburg, a front line dispatch announced. Turnhout, a city of 29,000, was the largest Belgian city still in Ger-

ARNHEM AREA

(Continued on Page 2, Column 3)

Rescue 14 Miners

GUANAJUATO, Mexico, Sept. 25—(AP).—Fourteen workers trapped inside a silver mine for 10 days were rescued yesterday. Some of them said they ate part of their belts and other clothing to remain alive. They had water to drink, but nearly all of them were so weak they had to be carried out. They were trapped when a boulder blocked their exit during heavy rains September 14.

Canadians Held Toughest Job Across Normandy

TORONTO, Sept. 25.— (CP). — Premier George Drew of Ontario in a luncheon address to the Canadian Club to-day said that history will give special mention to the "initiative, stamina and sublime courage" of Canadians who were given the job of holding the vital coastal approaches to the Normandy landing beaches.

Terming the Allied landing in Normandy the greatest and most decisive military achievement of all history, the Premier said: "It will be written that the Canadian divisions along the coast were given the most critical part of the whole line, and that the success of the broad battle plan in France depended upon the manner in which the pivotal flank held and was advanced against the strongest enemy divisions."

While paying tribute to the British, Americans, French, Poles, Dutch and Belgians, he said history would acknowledge not only the Canadians' job of holding the coastal approaches but also their work in cleaning up the area from which flying bombs were being launched against London.

Premier Drew described his personal impression of his recent trip to England and the battlefields of France. He said he was forcefully impressed by the fact that the welcome given the Allies in liberated French areas seemed to be cordial even in places reduced to rubble by Allied bombing.

Of all the fighting in which Canadians have been engaged none has been heavier or of greater moment to the Allied cause than the battle for the strongly defended French Channel ports, he said. German S.S. troops there "have fought with almost unbelievable courage and fanaticism."

Hard To Believe.

"I flew over Le Havre shortly after it had been bombed for the first time," the Premier continued. "The whole area occupied by the Germans was a mass of flame. A

CANADIANS HELD

(Continued on page 2, column 4)

Chaos Develops Across Greece

CAIRO, Sept. 25.—(AP).—Chaos is spreading among the Germans in Southern Greece, Albania and Yugoslavia, and military commentators said to-day the situation probably is a miniature of what the Allies will encounter in Germany itself.

Information reaching Cairo said the Germans lack co-ordination in extricating their occupation troops in the Balkans, outflanked and in an increasingly untenable position since the about-faces of Romania and Bulgaria and the swift advances of the Russians of the frontiers of Hungary, Yugoslavia and Greece.

Some groups are surrendering wherever possible, some obviously are waiting to surrender to the Allies instead of to the Partisans, and others are continuing to fight in isolated pockets.

Experts expressed belief that similar patterns of chaos will appear in western Germany when the Wehrmacht disintegrates.

What is left of the formal German effort to evacuate Greece and Albania continues, but is limited by lack of facilities and by actions of Balkan Partisans and Guerillas. Reports show the evacuation far behind schedule.

Foreign Workers In Germany Ordered To Strike

ALLIED SUPREME HEADQUARTERS, Sept. 25—(AP).—A spokesman for Gen. Eisenhower told the 12,000,000 foreign workers in Germany today that "the hour for action has come" and gave them instructions for activities in the last round of the battle for Germany.

The workers were exhorted to beware of the Gestapo and not to underrate its powers.

The message said:

"Note carefully the following instructions:

"The organized cells of foreign workers within the Reich will take immediate action according to the pre-arranged plan." Those not in organized cells were told "their safest course is to disappear from the towns and cities and to seek shelter and employment on the land.

"In certain areas of Germany workers of the organized cells are today being provided with means for active resistance," it added.

Nazis Kidnap Norwegians

MONTREAL, Sept. 25 — (CP). — German occupation forces in Norway appear to be making captives of the most prominent people of the Allied nations to be held as hostages, under the threat of death. Wilhel Morgentierne, Norwegian delegate to the United Nations Relief and Rehabilitation Administration Council, said at a press conference today.

"The Germans seem to think they will be able to threaten us with the extinguishing of some of our finest people who are held as hostages," he continued.

"By killing such hostages they may seek to weaken leadership in the United Nations after the war."

Calling the news "very discouraging," Mr. Morgentierne said the Germans were taking hostages "on a large scale" and shipping them to Germany. One vessel carrying hostages had been torpedoed and some of the survivors had reached Sweden to tell of the horrors of their captivity.

Between 8,000 and 9,000 Norwegians are held by the Germans, most of them political prisoners.

Mr. Morgentierne said it was estimated 250,000 German troops remained in Norway, only 50,000 less than the peak number established there.

300,000 French Want To Fight On

ALLIED SUPREME HEADQUARTERS, Sept. 25 (CP-Reuter)—Gen. Koenig, commander-in-chief of the French forces of the interior and Military Governor of Paris, said today with the liberation of France almost complete, between 200,000 and 300,000 Frenchmen wanted to continue in the war against Germany.

Southwestern France has been almost completely mopped up by the F.F.I., he said, but there were still a few pockets of resistance on the coast in the region of La Rochelle, south of the Loire Estuary and northwest of Bordeaux.

Probably more than 30,000 Germans had been captured already by the F.F.I., Koenig added.

Red Troops Cross Czech Border

Mop-Up Of Estonia Nearly Complete Reds Gain Steadily

MOSCOW, Sept. 25 —(AP)—The Red Army closed in on the Latvian capital of Riga today in the climax to a successful Baltic offensive, while front dispatches telling of a local battle on the Lithuanian frontier of East Prussia heralded a possible large-scale invasion drive on the Junker province.

A narrow land corridor still offered a chance of escape to the German garrison in Riga. Red columns approaching from the north and east made large gains.

The mop-up of Estonia was nearly complete as a large part of Marshal Leonid A. Govorov's Leningrad Army moved southward along the Gulf of Riga.

Gen. Ivan Cherniakhovsky, the only Soviet commander as yet to reach Prussian soil, has been held in static trench warfare over a month by the prolongation of enemy resistance in the Baltic at his flank and rear.

Raid Into Prussia

His combat patrols have made continual raids into East Prussia but no permanent foothold has been won inside Germany.

With his divisions rested and a large number of Red Army Air Force squadrons concentrated in support of his sector, Cherniakhovsky is known to be ready for a powerful blow at an early moment.

(A Moscow broadcast said Russian troops crossing from Southern Poland through Lupkow Pass into Czechoslovakia had captured Humenne, 25 miles inside the republic.

(A Bucharest communique said Russian and Romanian troops crossed the Southeastern Hungarian frontier. They were believed to be less than 35 miles from Szeged, Hungary's second city.

(The double push was developing into a big pincers movement designed to knock weakening Hungary out of the war. All German and Hungarian troops strung out in Eastern Slovakia and Northern Transylvania were in danger of being trapped).

Moscow newspapers published a statement by 13 German generals and three colonels captured in Romania appealing to the Wehrmacht to revolt against Hitler and make an immediate peace.

The document was drafted by Maj.-Gen. Count Hulzen, commander of the 370th infantry division, the newspaper account said.

Tourist Parley Lasts 3 Days

WINDSOR, Ont., Sept. 25 —(CP) —Canada's tourist industry opened its largest wartime parley here today with a view of reaching a uniform plan of action for bringing visitors to Canada when restrictions are eased. Maj.-Gen. L. R. LaFleche, D. S. O., Minister of National War Services and chairman of the National Tourist Advisory Committee, presided at the opening session.

Leaders in the tourist industry and cabinet members are attending from every province as part of a nationwide committee charged with meeting the requirements of the Dominion's tourist traffic program.

No agenda has been announced for the three-day convention, but among the topics up for discussion are employment of discharged service personnel, publicity and advertising, information centres, tourist accommodation, and regulations for customs and immigration.

Ledo Road Now Available

Vital China Lifeline Is Two Lane

SEATTLE, Sept. 24.—(AP).—"Usability" of China's new life-line, the Ledo road, was disclosed today by the Post-Intelligencer.

The paper said the juncture of the vital overland link with existing arteries in China first was learned from a "visiting source close to the Chinese embassy." It was confirmed officially by United States army engineers in Washington, D.C.

"Future usefulness of the route as a source of 11th-hour supplies to beleaguered Chinese armies is contingent upon efforts to stave off mounting Japanese pressure on the Yunan 'feeder' roads," the paper pointed out.

Extending from the Ledo railhead in Eastern India, the road passes through the jungles of Northern Burma and joins roadways of China's Yunan province at Trunghka, Burma.

Describing the road as "an amazing feat of construction," the paper continued:

"Scores of bridges, some of concrete and steel, span innumerable rivers and streams in the hot swampland.

"Surfaced by gravel carried in the head-baskets of Indian women, the road is in part a two-lane highway, meandering in places to elevations up to 4,300 feet."

29 Jap Ships Destroyed In Manila Bay

PEARL HARBOR, Sept. 25 (AP)—Carrier planes of the United States 3rd Fleet, which has forced the Japanese fleet to withdraw from the Philippines, sank 29 more ships in the Manila Bay area, damaged 20, sank or damaged 16 small craft and destroyed or damaged 200 airplanes Sept. 21, the second consecutive day of attacks there.

Total destruction of enemy planes and ships in the combined Sept. 20-21 carrier strikes were listed by United States Pacific Fleet Headquarters today as: Forty ships sunk; six small craft sunk; 11 ships probably sunk; 35 ships damaged; 11 small craft damaged; two floating drydocks damaged, 169 aircraft destroyed in combat, 188 aircraft destroyed on the ground, 45 planes damaged on the ground, and three planes damaged by ships' gunfire.

80 Out of Action

That is a total of 86 ships put out of action, 17 smaller craft and 405 planes lost to the Japanese in two days.

American losses "were 11 planes in combat, 10 pilots and five air troopmen. There was no loss or damage to any of our surface ships," a communique said.

The Sept. 20 raid was aimed at Cavite Navy Yard, Clark and Nichols airfields and the Manila harbor area.

The second strike, Sept. 21, apparently was a big surprise to the Japanese. They put fewer planes in the air to intercept hundreds of American carrier planes.

The figures indicated that the defenders on the second attack probably were only half as many as the first, with a score of 110 downed Sept. 20 against 59 the following day.

American fliers, finding so many ships in Manila harbor on the second day, said they felt as if they were hitting the jackpot.

Damage Widespread

The second day's ship total was nearly twice that of the first, when 11 vessels were sunk and 26 were damaged or probably sunk and three craft damaged.

Where the new shipping came from is causing speculation which ranges from the possible arrival of new convoys at night to a big transfer of vessels from other Philippine Islands in the possible belief that Admiral William F. Halsey could not keep his 3rd fleet in enemy waters so long.

The communique reported that carrier planes did "extensive and widespread damage to buildings, warehouses, railroad equipment, oil storage tanks, harbor installations, tankers, shop and stored supplies and equipment" presumably on the near Clark and Nichols fields.

Born In Warsaw Minister Dies

TORONTO, Sept. 23 — For 40 years in the active ministry, Rev George W. Rose, 79, retired United Church minister, died yesterday at his home, 2141 Bloor St., W. He had been a resident of Toronto since his retirement seven years ago.

Mr. Rose was born at Warsaw, Peterborough County, and attended Norwood High School. A graduate in theology at Queen's University in 1897, he was ordained in the Presbyterian Church and served four years in a Manitoba mission field. He served rural charges in the Presbytery of Orangeville for 24 years of which he was a past chairman. After Union he was minister for some years of Leith, Annan and Johnson United Churches, Grey Presbytery.

Surviving are his widow, Elizabeth Jane Rork Rose; two daughters, Marian and Mrs. S. F. Lounds, and a son, Kenneth Rose, all of Toronto. Also four brothers, Thomas of Peterborough, David of Brandon and 85-year-old twin brothers, Arthur of Souris and Duncan of Prince Albert.

Chevalier Safe

PARIS, Sept. 25 — (CP) —Maurice Chevalier, French actor, is "in very good health" and living with friends at Mauzac in southwestern France, the actor's manager, Max Ruppa, said Saturday. One report said he had been shot.

NEVER FROZEN

The violence of the tides prevents Hudson Bay from freezing over.

Stop BLACKHEADS

Clear up ugly blackheads and other blemishes with scientifically medicinal

CUTICURA SOAP & OINTMENT

War—4 Years Ago

By The Canadian Press

SEPT. 25, 1940—De Gaulle's Free French and British-supported force withdrew from Dakar. R.A.F. bombed Berlin, Kiel and other German points. German High Commissioner Joseph Terboven announced King Haaken "removed" as chief of Norwegian state as Vidkun Quisling assumed leadership.

Finns To Oust Huns In 4 Weeks

HELSINKI, Sept. 25 — (AP)—Finnish troops, undertaking a task they once regarded as impossible, were reported making slow but steady progress to-day in their efforts to drive the Germans out of Northern Finland and fulfill the terms of an armistice with Russia which this country has received with mingled hope and fear.

A Finnish communique yesterday declared the Finns had occupied part of Suomussalmi in northeastern Finland and were approaching Puolanka after overcoming mines, demolitions and road blocks set up by the retreating Germans.

(A dispatch from Stockholm last night quoted a Swedish newspaper correspondent as saying the Finnish High Command was hopeful of completing the job of ousting the Germans within four weeks without any help from the Russians).

Meanwhile advance elements of the Soviet Armistice Commission already are quartered in one of Helsinki's finest hotels and the Finns are waiting to see what the armistice terms will mean in practice.

'Reality' Is Subject Of Lesson Sermon

"Reality" was the subject of the lesson sermon which was read in all Churches of Christ Scientists throughout the world, including First Church of Christ, Scientist, Peterborough, on Sunday.

The golden text was: "Every good gift and every perfect gift is from above, and cometh down from the Father of lights, with whom is no variableness, neither shadow of turning." (James 1:17). Selections from the Bible included the following from John 1:1, 3: "In the beginning was the Word, and the Word was with God, and the Word was God. All things were made by him; and without him was not any thing made that was made."

Correlative citations from the Christian Science textbook, "Science and Health with Key to the Scriptures," included the following: "The scriptures imply that God is All-in-All. From this it follows that nothing possesses reality nor existence except the divine Mind and His ideas. . . . He is all-inclusive, and is reflected by all that is real and eternal and by nothing else. He fills all space, and it is impossible to conceive of such omnipresence and individuality except as infinite Spirit or Mind. Hence all is Spirit and spiritual."

Duck Hunters On Job Early At Hiawatha

The dawn of "D"-duck day around the bays of Rice Lake and the mouth of the river was saluted this morning with much musketry according to Hanlan Howard's report of fusilading echoing into the quiet of Hiawatha.

The season opened south of No. 7 Highway, September 25 date, definitely marking that period of the autumn greeted by the wild duck sharpshooters. Whether any of the Peterborough corps knocked any of the birds out of the air, or slugged them in the water, will have to wait further news. Mr. Howard could verify only the fact that the sounds indicated considerable liveliness.

Some of the men went down during the week-end to fix up hides in the marshes, and get set for the first revelations of daylight. Light mists still hung over the lake shorelines, Mr. Howard told an Examiner reporter, when the first shots awakened the neighborhood. It was expected that most of the shotgun brigade would remain at least for the day, getting in some fishing until the evening flight of ducks would be expected, that is if they hadn't been driven out of their summer or recent haunts by the blasts that barked around them in the first light of this morning.

Good Tobacco Crop

CHATHAM, Sept. 25 —(CP) —The Burley Tobacco Marketing Association last night reported that the 1944 crop of Burley tobacco is the largest in acreage in many years.

NERVOUS, RESTLESS
IRRITABLE, HIGH-STRUNG

On "CERTAIN DAYS" Of The Month?

Do functional periodic disturbances make you feel nervous, fidgety, irritable, tired, and a bit blue—at such times?

Then start at once—try Lydia E. Pinkham's Vegetable Compound to relieve such symptoms. Pinkham's Compound is made *especially for women*. Thousands upon thousands of women and girls have reported benefits!

A grand thing about Pinkham's Compound is that it is made from

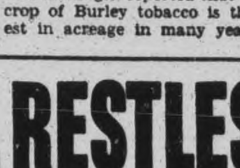

effective roots and herbs (plus Vitamin B₁). Here's a product that *Helps Nature* and *that's* the kind to buy! Take a tablespoonful before each meal and at bedtime. Just see if you're not delighted with results! Follow label directions.

Lydia E. Pinkham's VEGETABLE COMPOUND

German Fronts May Blaze All At Once

By J. M. ROBERTS, JR.
(Substituting for Dewitt Mackenzie)
Associated Press War Analyst

Berlin reports that the Nazis expect an early resumption of the U.S. 3rd Army's drive for the Rhine. If Hitler's high command is as smart as we think it is, it expects a whole lot more than that.

Whether through the fortuitous workings of Allied planning or through the coincidence of growing German weakness and successful Allied drives for position, Germany now is pocketed within an almost continuous series of fronts which promise to blaze into climactic action simultaneously.

While the Russians have been pressing their Baltic and Balkan campaigns, cleaning up German forces which to a considerable extent are already out of the war, they undoubtedly have been massing strength for the eastern front payoff—the cutting-off of East Prussia and a renewal of the drive toward Krakow, 35 miles ahead and 40 miles from German Silesia.

Reinforcements In

In the west the Allies have had just about enough time to solidify their gains and reorganize their supply. Many rear echelons which were in Britain until a few days ago are now in France. German forces in western Holland are reported retiring en masse through the trap north of Arnheim, capture of which will probably sginal the big push.

After the bitter nine-day fight which shattered the Gothic Line, the Allies in Italy may need a breather, but not a long one. The Nazis there appear to be almost through and the next battle probably will be one to prevent their escape through the Alps.

The battle for the Balkans continues largely as a clean-up operation. It's a sort of private war, but is consuming Nazi strength sorely needed in the east and west. That is likely to be its final role.

If renewed drives for the Rhine, East Prussia and Silesia do develop simultaneously, all the old favorite terms for describing broad military action will be out of date. It won't be a pincers movement, for you don't "pincer" with sledgehammers. The one about the "upper and nether millstones" won't do, because neither force will be static.

It will be more like the great, multiple-ton presses of Allied war industry, turning out the material which will be rolling toward Berlin from both sides.

MORE ABOUT—

Arnhem Area

Continued from Page 1

man hands.

Far to the rear, the great channel ports of Calais and Dunkerque still lay under siege and encircling troops on Lt.- Gen.Crerar's Army had not yet been given the assault order.

U. S. 1st Army men ripped a German counter-attack to pieces in the area east of Aachen and turned huge 240-mm. (nearly 10-inch) guns on targets only 18 miles from the Rhine.

Lt.-Gen. Patton's 3rd Army slashed close to Baccarat, 28 miles southeast of Nancy and only about 45 miles southwest of Strasbourg on the Rhine. The Germans announced the loss of Epinal on the Moselle, 40 miles south of Nancy and about the same distance north of the Belfort Gap.

Many Counters.

In these two sectors the German Army was throwing in counter-attack after counter-attack which left the battlefields strewn with tanks and troops.

The Americans fighting in the Reichswald, a large forest affording concealment, were parachutists attached to the British 2nd Army. There was a possibility that two crossings of the German border actually had taken place here— at Beek and at a point farther south.

Kleve is only six miles from the Dutch border at the nearest place

The crossing of the quarter-mile-wide Rhine branch at Arnhem was in the face of German shellfire which had compressed the red-bereted British parachutists at one time into a mile-square area just west of Arnhem.

From their main postion it did not seem likely that they had succeeded in holding either the road or rail bridge over the river for Gen. Dempsey's British Forces.

Dempsey had waged a week-long fight to force his way 50 miles north to accomplish the link-up. His troops traversed a German "shooting gallery" along raised roads across marshy land where every tank and truck was an elevated target for German 88-mm. guns concealed on either side of the narrow corridor.

The force which finally shoved across to the north bank in collapsible rafts was small and the parachutists were still not out of the woods. But their position was much brighter.

In 8th Day.

Already Dempsey's patrols had succeeded in ferrying over medical supplies, food and ammunition, raising the morale and fighting power of the "lost division" for its eighth day of battle.

The British 2nd Army also rushing ducks—seagoing trucks ideal for operations in flooded war zones—but it was not known whether any of these had yet succeeded in reaching the south bank.

Dempsey's column driving toward relief of the Arnhem force began providing artillery support four days ago for the parachutists who not only stood off enemy attacks but delivered many telling blows on their own account.

British troops also broadened the Nijmegen corridor, walling it off with tanks and American airborne reinforcements which fought off repeted but weakening German counter-attacks.

The Germans tried yesterday to cut this supply lane near Veghel, south of Nijmegen and north of Eindhoven, this time thrusting comparatively small tank forces from the east, near Erp, but they were beaten back again.

The base of the wedge also was broadened on both sides. The Tommies reached Deurne, 15 miles east of Eindhoven and six miles east of Helmond, and enlarged their bridgehead across the Bois De Duc Canal southeast of Eindhoven.

MORE ABOUT—

Allied Push

Continued from Page 1

plain, remained obscure. Yesterday advance elements were within 15 miles of Bologna. Today the main forces were well across the Santerno River and had captured the Coroncina hill mass around Futa pass.

Canadian elements advanced steadily in the face of strong opposition to reach Pederer Grande, five miles north of fallen Rimini.

Other 8th Army troops penetrated 2,000 yards beyond the Rimini-Bologna railway north of San Giustina to within 1,500 yards of the historic Rubicon River, then ran into a stiff enemy counter-attack yesterday.

Police Block Threat To Japs

INGERSOLL, Ont., Sept. 25 —(CP)— Ingersoll police last night broke up a mob estimated at 200 to 300 men who, officers said, tried to force their way to the quarters of a number of Japanese employed by a local manufacturing firm and who are housed on the premises.

Police said the mob began to organize early in the uptown sections and converged from the north and south sides.

Chief Constable Alex Callander said he learned of the intentions of the group and called in the support of Constable John Holmes and Provincial Constable Al Lawrence.

The officers wielded their batons freely when the mob refused to obey orders to disperse and, police said, those who showed a disposition to force their way in were struck by the batons and at the same time ordered to retreat.

It was reported that among the rioters were a number of persons from nearby Woodstock and Ingersoll.

Police said many in the mob carried heavy sticks.

The mob was dispersed quickly and police said a close watch is being kept on the quarters in the event of another attempt later in the night. There were no arrests.

Police were unable to state reasons for the demonstration.

MORE ABOUT—

Canadians Advance

Continued from Page 1

Rubicon.

Visibility was restricted by many farms, trees and vineyards.

Fully aware that the liberally-ditched field would present an obstacle to Canadian tanks, the Germans mined the roads. The tanks of one Ontario Reconnaissance Regiment slugged ahead laboriously as assault troops of the engineers blew in the sides of ditches to allow them to pass. The Canadians lost some tanks through mines and shells.

Tactically, Maj.-Gen. Hoffmeister's units are nearing the Rubicon river (also known as the Uso) on two axis. One consists of an Ontario battalion which has cleared the hamlet of Casale, about a mile from the river. The other Axis is the right hook being thrown around the Ontario troops by Western Infantry and Armor that now is pinned down outside Sanvito, just north of Casale, by heavy fire.

A heavy counter-attack against the Westerners petered out after more than an hour and the fire of an Ontario Reconnaissance Regimetn working across the fields nearby drove off at least two tanks.

MORE ABOUT—

Canadians Held

Continued from Page 1

vast pall of smoke was rising steadily into the air for thousands of feet. It did not seem possible that human beings could live through such an inferno." The Germans surrendered after two more powerful air raids.

He described German prisoners he had seen as "an abject, underfed and miserable looking lot" who "will want no more war for the rest of their lives."

He warned, however, that the S.S. troops will be a major problem in dealing with Germany after the war. They were the men who shot 19 young Canadians captured near Caen and for whom there should be no mercy.

"The vitality and self confidence of the French people is apparent everywhere," he continued. "A new France has been born out of the ordeal through which they (the French people) have passed. there has emerged a spirit of regeneration, and I believe they are ready to march forward...with us as comrades into the days of peace."

Kidney Acids Rob Your Rest

Many people never seem to get a good night's rest. They turn and toss—lie awake and count sheep. Often they blame it on "nerves" when it may be their kidneys. Healthy kidneys filter poisons from the blood. If they are faulty and fail, poisons stay in the system and sleeplessness, headache, backache often follow. If you don't sleep well, try Dodd's Kidney Pills—for half a century the favorite remedy. 103

Dodd's Kidney Pills

7 Persons Die Over Week-end

By The Canadian Press.

Seven persons died as a result of accidents in eastern Canada over the week-end. Three of the deaths were in Prince Edward Island and four in Ontario. Three persons drowned, two died in traffic accidents and two in falls.

Three members of the 17th Reserve Armored Regiment—Sgt. Garfield Ramsay, Tpr. Wallace Dennis, both of O'Leary, P.E.I., and Tpr. Claude Brooks of Union Corner, P.E.I., were drowned Saturday when a Bren gun carrier in which they were riding went over a bridge at Coleman Corner, P.E.I.

At Clarkson, near Toronto, 11-year-old Shirley Davis of Toronto was killed Sunday when the automobile in which she was riding went off the highway and crashed into a hydro pole. In Sudbury, Ont., Mrs. Gordon Gould, 32, died Sunday in hospital shortly after she suffered a fractured skull falling out of a car.

Russell R. Cousins, hydro lineman of Sarnia, Ont., died Saturday in hospital from injuries received when a pole on which he was working and broke and fell on him as he was descending to the ground. In Goderich, Ont., William E Miller, 42, died Saturday in hospital of injuries received when he fell off a coal wagon last Wednesday.

Mrs. Martin Kylie Passes At Age 86

Mrs Theresa Kylie, 556 Rogers Street, one of the older residents of East City, and daughter of pioneer family, passed away early Sunday morning in St. Joseph's Hospital after a short illness. She was 86 years old.

Born in Douro the daughter of the late Edward Hanrahan and Mary Ryan, who came from Ireland and were pioneer residents of that township, Mrs. Kylie moved to Peterborough as a young girl and lived in the city for well over half a century. Educated in the Peterborough schools, she had been a member of the Church of the Immaculate Conception ever since it was built, and she was deeply interested in all that pertained to church activities. She was also a member of the Altar Society.

For many years Mrs. Kylie conducted a grocery store at the corner of Rogers and Clifton Streets; and in the community she was very widely known for her kindly nature and friendly disposition.

Predeceased by her husband, the late Martin Kylie, she leaves to mourn her loss two daughters, Mrs. Gertrude Tobin at home and Mrs. Dennis Hayes of Rochester; and three sons, Emmet and Cecil of this city and Joseph of Rochester. One sister, Mrs. Matthew Sullivan of Sault Ste Marie, also survives.

The funeral will be held on Wednesday at 8:45 a.m. from the family residence, 556 Rogers Street, to the Church of the Immaculate Conception, where requiem mass will be song at 9 o'clock. Interment will take place in St. Peter's Cemetery.

14,000 PARTS

There are about 14,000 individual parts in a light war tank.

SPITFIRE HAS FIVE-BLADED PROPELLER — Above is the new Spitfire Mark XIV, the R.A.F.'s latest development in fighter planes, equipped with a 5-blade propeller. It is powered by a new model Rolls Royce engine, the Griffin 65, developing over 2,000 horsepower. The new features make it the fastest Spitfire in service. It is used as a fighter-bomber carrying either a 250 or 500-pound bomb or a drop tank. Its armament may consist of four 20 mm. cannon or two 20 mm. cannon and either two .5 or four .303 inch machine-guns.

Cheese, Produce and Livestock

WINNIPEG GRAIN.

WINNIPEG, Sept. 25 — (CP).—Rye prices moved up in a moderately active session on the Winnipeg Grain Exchange on Saturday, reflecting on the Chicago market. Futures closed 2½ to 2⅝ cents higher.

Sales of Canadian wheat and coarse grains for the week were slightly lower than the previous week. About 2,000,000 bushels were purchased. Of this, 1,250,000 bushels of wheat was taken by the United Kingdom.

October and November oats futures held at ceiling prices.

Winnipeg Futures.

Rye—	Open	High	Low	Close	Prev Close
Oct. ..	91⅞	94	91⅞	94	91⅝
Dec. ..	91⅝	93¾	91⅝	93⅝	91
May ..	91⅞	94⅝	91⅞	94¼	91⅞
Oats—					
Oct.	....	....	....	51¼	51½
Nov	....	....	....	51⅛	51½
Dec.	....	....	....	51⅝	51⅝
May	....	....	....	49⅛	49⅛

Barley—
All futures at ceiling prices 64¾c.

TORONTO LIVESTOCK

TORONTO, Sept. 25 — (CP). — Opening cattle trade was very dull on the livestock market here today. A few fed yearlings sold steady at $12.50-$14 and a few good butcher cows steady at $8.50-$9. Veal calves were steady at $14-$15 for choice with other grades downward to $7.. No price was established for hogs which closed previously at $17.85 grade a dressedweight at yards or plants. Receipts reported by the dominion marketing service were: cattle 4,120 including 800 head of westerns, calves 1,000, hogs 490, sheep and lambs 2,120. Unsold from last week were 900 head of cattle. There were no early sales of sheep or lambs.

Hog Quotations In Peterborough

MONDAY, SEPTEMBER 25.

Grade A hogs $17.10 plus transportation.

Sows: $12.00 plus transportation

Eggs: A large 34c, A medium 32c, A pullet 23c, B grade 23c, C grade 17c.

The Quaker Oats Company quotes Ontario Winter Wheat No 1 $1.11 No. 2 $1.10; No. 3 -1.08; milling Oats, 56c; buckwheat 65c delivered to the mill.

SEABORNE ENGINE.

The first locomotive in Chicago arrived there in 1848 — delivered by a sailing vessel.

Centre Canvass Reaches Total Of $93,547

The canvass of the Peterborough Memorial Community Centre stood at $93,547 as of Saturday, conclusion of the first week of the two-week drive, it was announced by the finance committee this morning. The figure raised to date is on an announced objective of $225,000 to which a city grant of $75,000 would be added to make up the total of $300,000 required to build and equip the proposed centre.

The sum of $69,400 has been subscribed by Peterborough manufacturing concerns on an objective set at $100,000. The employees canvass has reached $19,058 of its $70,0[illegible] goal, while the general canvass reports $1,025 contributed by householders who have been asked for $15,000 in all. The special names and retail merchants division of the drive has raised $5,064 for the Community Centre, and its objective is $40,000.

To the delight of all who contributed in any way to the success of the children's parade Friday evening, it was apparent the very next day that considerable interest had been stimulated by that event among the boys and girls who will benefit so largely from a community centre. They seem to realize that themselves, as was proved when quit a number of young folk made their way to the campaign offices on Water street Saturday afternoon and stepped up to make their donations to the fund. There were several subscriptions by these boys and girls from their own pockets of $1 and $2.

"Everything counts," said J. A. Jebson, foundation committee chairman, obviously pleased at this gesture on the part of the kiddies. "It really means something to get those contributions, no matter how small they are; and if many youngsters give just a little—just what they can afford—it may make all the difference in the end."

105-YEAR-OLD BRITON

STANFORD-LE-HOPE, Essex — (CP). — Mrs. Sarah Ann Reev[e] celebrated her 105th birthday by knitting a baby's coat for a charity sale.

NATURALIZATION CERTIFICAT[E]

LONDON — (CP). — Naturalization certificates will be issued fo[r] illegitimate children born overse[as] to British women in the forces. Th[e] number of children affected is sma[ll]

Dr. Chase's Nerve Food

THE PETERBOROUGH EXAMINER

"JUMBLED NAME CONTEST"

14 Prizes Every Week

LOOK FOR ADS IDENTIFIED BY THE MAPLE LEAF

LIONEL ROLG MIRVS

The name of one Maple Leaf advertiser will be shown above with the letters jumbled each week. Contestants' tas[k] is to unscramble them and show correct name on entry form, also mention what advertiser you desire prize order o[n]. To qualify for the contest, a receipt must be attached to each entry from one of the contest advertisers. Contestan[ts] can make as many entries as desired so long as a purchase receipt is attached to each one.

WEEKLY PRIZES

1st		$5.00
2nd	A portrait valued at	$5.00
3rd		$2.00
4th		$1.00

Next ten will receive a Capitol Theatre ticket each.

Portrait is 8 x 10 Black On White in Folder by MORRIS DUKE

AWARDING OF PRIZES

From all correct and eligible solutions received during the week, 14 will be drawn and the prizes awarded respectively: 1st, $5.00; 2nd, a portrait valued at $5.00; 3rd, $2.00; 4th, $1.00; the next ten will receive a ticket to the Capitol Theatre. The first, third and fourth prizes will be in the form of a merchandise order on any contest advertiser.

EVERY MONDAY MORNING, 9.05 TO 9.15, THE WINNERS WILL BE ANNOUNCED OV[ER] STATION CHEX AND ATTENTION DIRECTED TO THE JUMBLED NAME FEATURE [IN] THAT DAY'S PETERBOROUGH EXAMINER.

Solution ....

Name ....

Address ....

Advertiser on whom you wish your prize order ....

Last Week's Prize Winne[rs]

1. Mrs. B. Garside 37 Western Ave., Peterborough ..... $5.00 Order
2. Mrs. H. Turner, 554 Douglas Ave, Peterborough ..... $2.00 Order
3. Mrs. O. W. Foster, 664 Stormont St., Peterborough ..... $1.00 Order

CAPITOL THEATRE TICKETS

Mrs. Roy Watson, 128 Maude Street
Miss Phyllis Simpson, 540 Bolivar Street
Mrs. Thomas Soles, Lakefield, Ontario
Mrs. Arthur Holden, 222 Park Street
Mrs. Annie Busby, 4 Cottesmore Avenue
Mrs. J. Monks, 30 Orpington Road
Mrs. R. N. Armstrong, 521 Bolivar Street
Pat Watson, 128 Maude Street
Mrs. McKinley, 18 New Romaine Street
Mrs. S. Gilmour, 56 Morrow Street

Special Prize awarded by Morris Duke Studio—An 8 x 10 Black and White Portrait—Mrs. R. H. Brawn, 271 Mark Street

Our Studio was selected to co-operate with the Examiner in the "Jumbled Name" contest.

MORRIS DUKE
Photos of Distinction
382 George Phone 6620

Learn To Give First Aid:

One person in every home should have First Aid training. Keep first aid materials on hand.

Nugent Drug Co.
FRANK GREATRIX
386 George N. Phone 6824

Get your new Fall Purse at the Uptown Silk Shop
Priced from 1.99 up

UPTOWN SILK SHOP
404 George N.

PLAY SAFE!

GUARD PRECIOUS SIGHT WITH
EDISON MAZDA LAMPS

CANADIAN GENERAL ELECTRIC CO. LIMITED

New Hospital Suggestion Well Supported

CAMPBELLFORD, Sept. 25 — (ENS). — An important meeting, which was largely attended, took place in the Masonic Temple. The question under discussion was, "Are you in favor of Campbellford and vicinity hospital taking the place of a memorial." This was passed unanimously, and the second question, "Are you in favor of a special committee of citizens being appointed for the purpose of raising the necessary funds by public subscription" had only eight dissenting votes.

Mayor Long, who was chairman, spoke in favor of both questions and outlined the advantages which would be attendant on the erection of a hospital as a memorial and stated that the question would be decided by a vote of the citizens, assembled. The present hospital had been carried on by Dr. E. A. Stuart, but was unequal to supply the needs of the community, because of lack of space and help, although every effort had been made.

Dr. H. B. Longmore spoke of the desirability of a hospital especially in maternity cases. He said that no doctor could have enough equipment available at all times to meet the requirements of the patients, but were these patients in a hospital many lives could be saved by the facilities provided by such an institution. He stated further that the hospitals at the present time are so crowded that it is necessary to give a months notice in order to procure accommodation. Continuing he said that every establishment in Campbellford brings in business and everyone going out takes away business so the town will profit financially by having such an institution.

Reeve Supports Plan

Reeve Rowe of Seymour heartily agreed to the proposed hospital and the warden of Northumberland and Durham. L. E. Kelly of Hastings, said that the same county grant will be made, as is made to Cobourg and others in the counties. He also stated that the county coucil would favor the erection of a hospital in the northern part of the riding.

An interesting program of entertainment was provided with musical numbers by F. M. Macks and his violin with Mrs. T. C. MacNiece at the piano and Pat Gibson, with his guitar. Mr. Macks and Mr. Gibson appeared several times and Mr. Gibson, as an outsider, spoke in favor of the hospital and expressed his willingness to help in the good cause.

Deputy Reeve Fowlds read the name of the proposed finance committee which was endorsed by the gathering. They were: J. D. Mills, A. J. Meyers, F. G. DeCarroll, F. F. Long, M. J. Callaghan, P. C. Denyes and J. A. Murray.

Several citizens addressed the meeting, all declaring in favor of the proposition as outlined.

CHILDREN WANT ACTION — A gaily dressed throng of more than 1,500 children clamoring for a new Community Health Centre, jammed Ashburnham Bowl Friday evening following a mammoth parade. At the Top 14-year-old Betty Buot on the left garbed as a bride sparkles with youthful beauty. Gordon Lock in the Centre has a decorated bicycle and is dressed as a clown. Pretty Noreen Heard on the Right is also togged out as a bride. In the Lower picture, Don Fitzsimmons won first prize when he paraded his dog hauling a coaster wagon properly decorated to advertise the contemplated Community Centre. He lives on Albertus street. (McGillen—Staff Photos.)

HonorCobourgCouple On 25th Anniversary

COBOURG, Sept. 25.—(ENS).—Over 100 relatives and friends surprised Mr. and Mrs. Fred Wight of Cobourg on the occasion of the popular couple's 25th wedding anniversary recently. The guests came from Bowmanville, Cobourg, Toronto, Oshawa and other points. Mr. and Mrs. Wight have been here for nine years, the former being governor of the counties jail.

The committee in charge of the arrangements were Mr. and Mrs. Milton Wight, Mr. and Mrs. Kenneth E. Cox, Mr. and Mrs. R. K. Bragg of Bowmanville, Mr. and Mrs. C. P. Ralls and Mr. and Mrs. Charles Campbell of Cobourg. Mr. Milton Wight was convener of the committee and took the chair for the evening and congratulated the bride and groom of 25 years ago. Miss Helen Cox read a short address which recognized the cordial hospitality of the bride and groom and the many contributions which they have made to the community life of the town of Cobourg, and also their former residence, Bowmanville. Miss Helen Wight then presented them with a three-piece service and tray and Miss Helen Cox presented a silver entree dish.

Short congratulatory speeches were made by Frank Rickard of Newcastle, Miss Ada Wight of Edmonton, Dr. W. E. Wilkins and Bruce Thompson of Cobourg, R. K. Bragg and W. A. Edger of Bowmanville. The bride and groom were then escorted to the dining room, where a three-tier wedding cake with tall tapers in silver candle holders decorated the table.

Campbellford News

Peter Hennessy, who won the scholarship which entitled him to tuition at Queen's University and who is the leading honor graduate of Campbellford High school for the last term, has left for Kingston. He enters college at a very youthful age, due to his brilliant record at school.

Council President

ROSENEATH, Sept. 25.—(ENS). —Perry Brisbin of this village, 5th Form student of Cobourg C.I., was elected president of the Students' Council on Friday afternoon. He polled 253 votes, and his opponent, Bruce Stinson, of Cobourg, 115. It is said it is something of a record when a country student defeats a town student for this honor. Perry Brisbin is the son of Mr. and Mrs. Delbert Brisbin.

Jehovah Witness Pleads Not Guilty

COBOURG, Sept. 25 —(ENS) — Claiming that he had been an ordained minister of the Jehovah's Witness sect since he was 14 years of age, Argyle Thomas of Haliburton pleaded not guilty to a charge laid by the R. C. M. P. of failing to report to the military authorities. Constable Harold Walden of Cobourg laid the charge. Magistrate W. Gee reserved judgment in the matter. The accused is 26 years of age. Thomas Andros, another Haliburton youth, was found guilty on the same charge and was escorted to the training centre at Peterborough by Constable Walden. Both cases were heard at Haliburton village.

Baby 18 Months Old Dies From Injuries

COBOURG, Sept. 25.—(ENS). — Injured last week when he was run over by a milk wagon, 18-months-old Harold Quigley, of Cobourg, died of internal injuries in Cobourg General Hospital during the week-end. The little fellow climbed out through the gate in the yard and ran out into the road where he was run over by a mik wagon which police said was driven by William McMinn of Cobourg. No inquest will be held, Chief W. J. Carey said.

Obituary

MRS. J. F. O'KEEFE.

LINDSAY, Sept. 25.— The sudden death of Mrs. J. F. O'Keefe took place at her summer home at Balsam Lake recently.

Left to mourn her loss besides her sorrowing husband, are one daughter Mrs. Neil Collins (Frances) of 83 Aylmer Street, Peterborough, and one son Joseph of Lindsay; a nephew PO. Randolph MacDonald, R.C.A.F., overseas, also one sister, Mrs. Margaret MacDonald of Lindsay, and one brother Dennis of Victoria Road. A brother Joseph predeceased her six weeks ago.

The funeral took place at St. Mary's Church, where Requiem High Mass was sung by Very Rev. Dean McAuley, thence to St. Mary's Cemetery, where Rev. Father Kay said the prayers at the grave.

The pall-bearers were: David Roche, Patrick Harrington, Dennis Coughlin, Edward Roche, Joseph Meagher, and John Walsh.

Two Haldimand Men Remanded For Theft

COBOURG, Sept. 26 —(ENS) — Roland Rowe and Donald George of Hallimand township appeared before the justice of the peace here on Saturday and were remanded until next Thursday afternoon on theft charges. George is charged that on August 26 in Hamilton township he stole an automobile wheel, tire and tube, under the value of $25, from Percy West of Hamilton township. Rowe was charged that on June 16, he stole two wheels, two tubes, jack, gear shift lever knob and two tires, over the value of $25, the property of Frank Benedict, Hamilton township.

The pair wer arrested last Thursday by Provincial Constable Alex MacLeod, of Cobourg, who seized their two cars because of the fact that some alleged stolen articles were on the cars. With their arrest Constable MacLeod recovered tires, tubes, automobile wheels, grain and other items and police state that several other charges will be read against them when they appear in court.

We wish to make our Store the Best Place in Lakefield for you to shop.

G. Warren Payne
Lakefield, Phone 23

AN $80 LOAN AT CAMPBELL'S

COSTS LESS THAN A NEWSPAPER!

YES, for less than 3c a day you may borrow $80 at Campbell Finance Corporation, making 12 payments of $7.56 each month. When the cost is so reasonable, why not free yourself from money cares by getting the extra cash you need today? This is but one of 233 amounts and terms, available at Campbell's.

WHAT TO DO—First, figure how much money you need, counting in all your overdue expenses. Then scan the chart below to find a suitable amount. (Or ask to see the full list). Next, phone, or better still, drop in and state your needs to a Campbell Finance man.

WHAT TO EXPECT—A Campbell man will help you decide the best basis for your loan. You can reasonably expect to have the cash you need within 24 hours. You can be certain that the details of the loan will be kept in strict confidence. And you can, for the asking, have expert advice on your money problems.

REMEMBER—Campbell's has been in business for over 17 years and their list of satisfied customers now tops the 100,000 mark. You can rely on

44-3

Choose Your Loan from this chart, or come in and choose from the 233 amounts and terms available.

CASH YOU GET	MONTHLY PAYMENTS 4	6	10	12	15	18
$ 20	$ 5.25					
50	13.13	$ 8.93	$ 5.57	$ 4.73		
150	39.39	26.78	16.70	14.18	$11.67	
275	72.22	49.09	30.61	26.00	21.40	
500	130.60	88.64	55.10	46.73	38.38	
750		132.15	81.95	69.10	56.50	$48.05
1000		175.10	108.20	91.35	74.50	63.30

An old-established All-Canadian Company

CAMPBELL FINANCE CORPORATION LIMITED
Branches in Principal Cities Throughout Canada
OVER 100,000 SATISFIED CUSTOMERS

F. M. VIVASH, Branch Manager
Over A&P Stores 169 Charlotte tSreet Phone 3520

NORTH AMERICAN LIFE
ESTABLISHED 1881 · A MUTUAL COMPANY · SOLID AS THE CONTINENT

Pension Yourself at 65, or set up an income for your family in this new way. For only $5 a month (payments made easy by 12 monthly cheques) you can purchase your life insurance from income and not from capital. Inquire today.

D. V. KETCHESON,
Branch Manager, Royal Bank Building

ALL PROFITS FOR POLICYHOLDERS

PLANNING TOMORROW'S TASK

Canada's future is in good hands . . . the hands of her citizens of tomorrow, her youth of today. With high moral courage and steadfast purpose, they plan to make this great country greater yet. That is their postwar aim . . . and with it they ask for themselves only the freedom to enjoy what Winston Churchill has so aptly called the rewards of enterprise, the privileges of thrift—to earn more money, to buy more things, to live a more abundant life.

That's exactly what business wants for youth, too—and for all Canadians.

Leave them free with their opportunities, their visions, their courage and their initiative—and they'll work it out that way.

They always have. For 89 years this Bank has actively participated in the successful efforts of free and enterprising people to achieve for themselves and the nation a standard of living not yet surpassed on the surface of the earth. With friendly, experienced counsel and with loans to cover difficult periods The Bank of Toronto continues to assist in attaining the common objective of all Canadians.

THE BANK OF TORONTO
Incorporated 1855
Peterborough Branch — J. L. Thompson, Manager
Branches at Bethany, Havelock, Keene, Millbrook and Omemee

17-44

BANKERS TO RESOURCEFUL CANADIANS FOR 89 YEARS

Quality makes Lasting Friends

Quality is durable. Quality is smart. Quality gives comfort. And the Pen-Angle label on any Knitted Product is a pledge of all that quality implies, because, for 76 years, Penmans have put only the best materials, workmanship and styling into every Product bearing their name.

That is why, to-day, the great grandchildren of Penmans first customers turn to Pen-Angle Products with all the confidence accorded to an old and trusted friend.

WARRANTED HIGH GRADE PENMANS KNIT-GOODS

Penmans Knitted Products

UNDERWEAR • HOSIERY • OUTERWEAR

53-44

The Examiner

The Peterborough Examiner, published each evening by Peterborough Examiner Limited. Office Hunter and Water Streets, Peterborough, Ont.

W. RUPERT DAVIES, President
H. L. GARNER, General Manager
G. WILSON CRAW, Managing Editor

Subscription Rates 20c per week in City of Peterborough delivered by carrier; $7.00 per year on Rural Routes; $8.00 by Mail outside Canada.

Members Canadian Press; Audit Bureau of Circulations; Canadian Daily Newspaper Association; Empire Press Union; Ontario Provincial Dailies Association.

TELEPHONE 4641
Private Branch Exchange to all Departments

Rascals are always sociable, and the chief sign that a man has any nobility in his character is the little pleasure he takes in others' company.
—*SCHOPENHAUER.*

MONDAY, SEPTEMBER 25, 1944

How Germany Meets Defeat

The Germans, having lost the war, have decided upon the manner in which they will accept defeat. Several news dispatches from the Western Front tell us of the affable way in which the invading Allied troops have been received; Germans have told them that they hate the Nazis, and look upon our troops as deliverers. Now it is quite likely that the Germans in territories occupied by the Allies will be glad to be out of the war alive, and a certain amount of genuine gratitude may spring from that feeling; but it is a poor kind of gratitude, grounded in their love for their own skins, and it has no lasting quality and no political or moral significance. And we must never forget that the Germans are very clever at organizing sympathy for themselves; they did it after the last war and they will do it again if we let them. We must be on our guard against any sudden change of heart which manifests itself in Germany.

• • •

There is a good reason to suppose that Germany, having lost this war, will prepare for another with all possible dispatch. German perseverance and German arrogance will see to that. What is more, it has been observable since the invasion of France from the west, that German officers are surrendering in great numbers, frequently leaving their troops to fight under inferior leadership. This is not because German officers are cowardly; they have the courage and toughness of professional soldiers everywhere. What, then, is the explanation?

• • •

According to Joseph Driscoll, the correspondent of the New York *Herald Tribune*, the explanation is to be found in a document which has been distributed by the German High Command to officers of the rank of division commander, or higher. In it these men are urged to save themselves at whatever cost, because they are necessary to the reconstruction of Germany; they are ordered to retreat when they can, and surrender when they cannot. As prisoners of war, they will eventually be returned to Germany, and they are instructed to take care of themselves, "in the interests of their country". The passage in the document which describes these interests is of particular clarity and significance:

"It was the German officers' corps which most promoted Germany to be the world power in the first attempt in 1914-18. It was this same officers' corps which reconstructed Germany for the second attempt to lead the world. It has been foreseen this second attempt could fail. The present turn of the war forces us to be extremely conservative with expending our officer material.

"Our final and complete victory was so certain even a short while ago that we can prepare ourselves with fresh courage for a new later fight. In order to prepare for this unavoidable third contest for leadership of the world expertly, we need our officers. At all times we have found troops in sufficient quantities".

• • •

That is clear enough. Germany's birth-rate is three times greater than that of any other European nation, and thus plenty of cannon-fodder will be available in twenty years or even less. But good officers cannot be produced so simply as the small fry; they need a military background, military instruction, and a military caste toward which they may aspire. To provide these things German officers must keep themselves alive. It is in this spirit that Germany is preparing for her inevitable defeat.

Funny Paper Foes

We are a regular and avid reader of the comic strips, not only because they are entertaining, but also because they provide a key to what millions of people are thinking; comic strips are social documents. A trend which has been observable in the comic strips for some time seems to us to deserve comment and thought, and it is this: in the funnies our enemies are always figures of fun, though they are never funny.

The political cartoonists, from David Low down, quite often show us our foes in the spirit of comedy, but the men who draw the comic strips never do. To them a German or a Jap is always a menacing but contemptible creature, who talks a special brand of English, never heard on sea or land. Japs always say "So sorry, please" when they are about to shoot the hero, and they prefix the word 'honourable' to almost every noun: we are assured by people who know that the real Japanese do nothing of the kind. And the Germans have their special brand of monkey-talk, too. In that popular strip *Agent X9* we find a German who says to his comrades in the prison camp, "Ja!! I say if it vas not for der Fuehrer, Chermany vould not be hated by der whole vorld! Und ve could be home mit der vuns ve love". This fellow, look you, is supposed to be talking in German, *not* in broken English.

Now it is impossible to take anyone seriously who talks like that, and it will not be safe for us to think of the Germans as a nation of Weber and Fields comedians after the war. The people who will be circulating in our country immediately after the armistice, boosting the German cause, and telling us that the Germans were really just a lot of playful children who were misled, will not talk like that; they will speak very good English.

We can despise our enemies as much as we like, but we must not forget that they are extremely clever people, and that we had to put every ounce of effort we had into a war against them. The comic strips reflect the modes of thinking of several millions of people, and the comic strip attitude toward our enemies is a little too simple. We have proved that they are not a race of Supermen; now it is time to realize that we are not Supermen ourselves.

Ourselves As Others See Us

As a country with a small population, Canada frequently suffers from the pettiness and jealousy which are inseparable from small communities. Chauvinistic and self-assertive in many respects, the average Canadian tends to depreciate the abilities of his public servants, and, to delight in de-bunking them, whether justifiably or not.

Praise from abroad helps to check this disagreeable tendency, and therefore we are delighted to print this opinion which four editors of the American publication *Fortune* published after a visit to Ottawa:

"No member of the United Nations has a corps of civil servants better qualified to administer the problems of peace, when it comes, than Canada. Canadian officials are less tradition-bound than their colleagues in Whitehall; they are not so deep in the melee of everyday politics as their counterparts in Washington. They know the U.S. and the United Kingdom better than the best American and British civil servants know any country except their own. Some were educated at California or Harvard, at Oxford or the London School of Economics. All are compelled—as men of affairs in a large country are not—to know and understand their neighbors. Ottawa is small; Canadian leaders meet often and easily to exchange ideas, achieving a coordination of policy that, to an American, seems little short of wonderful".

This is a handsome tribute, and with it *Fortune* publishes the pictures of four Canadian public servants "whose talents any government would be lucky to secure"; they are Donald Gordon, the Chairman of the Wartime Prices and Trade Board; Norman Robertson, the Undersecretary of State for External Affairs; Dr. W. C. Clark, the Deputy Minister of Finance, and Graham Towers, the Governor of the Bank of Canada. In our opinion these gentlemen thoroughly deserve the high praise which *Fortune* has given them, and we hope that their great abilities and their service to our country will be more widely recognized at home.

NOTE AND COMMENT

"Strong Stand Urged Against Intemperance By Anglicans" says a headline. Oh, come; we don't think that the Anglicans are worse than anyone else.

A fuzzless peach has now been evolved. Peaches without fuzz, and green as they have been sold this year, will be indistinguishable from plums.

"Fines Prove No Remedy For Belching Chimneys" says a headline. Perhaps a few instructions from Emily Post, or a pinch of sodium bicarbonate might do the trick.

We now learn that the Nazis always maintained a 'correct' attitude toward the French during their occupation of the country. That is to say, they never stole anything which they could buy with phoney money.

Farming News and Views

By
HON. DUNCAN MARSHALL

THE Annapolis Valley, Nova Scotia's world famous apple growing district, narrowly escaped disaster from the cyclone that tore through the Eastern United States, leaving wrecked homes and over thirty fatal accidents in its trail. The apple crop in the Annapolis Valley has been estimated to be worth about seven million dollars this year, which was reduced by about ten per cent as the tail of this spent hurricane swept part of the apple crop to the ground. One can well imagine the anxiety of the people who owned these orchards as the wind rose, and their profound relief when it passed without as great destruction as was feared. This is a further evidence of how much the weather has to do with the production of food. A drought may dry up the sources of plant food for grain crops, a flood may wipe out a growing crop of quite great promise, a frost may nip back early growth of crops in the spring or may catch them under a bright harvest moon and largely wipe out their value or a breeze may raise to a hurricane and turn a pomising fruit crop into a lot of windfalls. These would seem to be good reasons why so many tillers of the soil turn to mixed farming.

◇ ◇ ◇

SPEAKING of windstorms, I drove to Strathroy the other day across the track of the windstorm which visited Middlesex County a couple of months ago. The manner in which it stripped large branches from tall elm trees showed the force it had, and in the line it followed there were new roofs on every farm building, and many of them showed patching as though they had been pretty well shaken. A garage near Strathroy with overhanging upper storey which made a roof for the gasoline pumps, was standing very serenely on the edge of the storm's passage, and indicated that it just cut a narrow swath, as this building, with its projecting top storey, offered an opportunity that the wind had only to reach out an arm to tumble it to pieces.

◇ ◇ ◇

ONCE in a while one sees a poor field on a farm turned into first rate production because of the crop grown and the soil treatment. I was in one of Wilson Mills' orchards near Sparta in Elgin County and was getting a couple of bushels of McIntosh apples, and as we drove into the orchard, Mr. Mills said:— "We'll go over to a sand knoll here and get some of the best and most mature." On this sandy hill we got just what he was looking for. "This bit of land," he said, "was blow sand, and that is what I want here for apples, and then, of course, feed it with barnyard manure and some chemical fertilizer." This sand wanted extra manure as the fibre and humus had to be greatly increased. It was yielding one of the finest crops of apples I have seen grown anywhere, and not a scab on one. 'For size, colour and yield, it is almost impossible to exaggerate in describing this orchard.

On this sandy part, I found what I had never expected to see, a useful purpose for crab grass. It was virtually the cover crop for this orchard and there would be no doubt about it re-seeding itself, no matter what the cultivation. For a dozen years I have been trying to clear crab grass out of my lawn and know something of its persistence. In some parts of Toronto, it is the only green thing in a lawn, and makes a fair show until early August when everyone who looks, and knows, can see just what a fake lawn you have. It has a use, now that I've seen it in a sandy orchard, and it will cost nothing to seed it, which is some saving when seed prices have sky-rocketed as they have done in recent years.

◇ ◇ ◇

THERE have been some quite dry spots in Ontario but they do not cover large areas. Some tobacco fields have had to be neglected for scarcity of labour, but after a full five years of war, this is to be expected and we have as little to complain of as any one of our Allies and much les than most of them. It is almost unbelievable that we have come through a war that has shaken the countries of the world to their very fundations, and have suffered as little at home as we have. Our only sacrifice is what we have made in the battle lines on the water and in the air.

◇ ◇ ◇

A FEATURE of cow barns that is making great progress in England is, Milking Parlours. This, in some cases, is a building by itself or it may be a part of a cow byre partitioned off. This building or "parlour," will accommodate ten to twenty cows, depending upon the size of the herd. The cows are let in, at milking time, in groups to fill the stalls. Each cow is given a feed of meal or some concentrate but no hay or straw is taken into this parlour at any time, the idea being to avoid dust in connection with milking. The floor and stalls are flushed down with water, and the walls are kept scrupulously clean. Milking in a parlour is usually done by machine, but sometimes by hand, as some dairy farmers prefer hand milking. There is no difficulty in getting the cows in as they soon learn to expect the good bite waiting for them there, but some farmers say there is usually a little difficulty persuading the cows to leave. The milk cooler is in an adjoining room and the main object is "clean milk." In fact, in England, a great many dairy farmers think that "clean milk" is much to be preferred to "pasteurized" milk. In many cases the herds are accredited for tuberculosis. A number of dairy farmers prefer to keep their cows in large loose boxes well bedded down, and claim that eight or ten cows will keep themselves much cleaner in such a loose box than when tied up, particularly if they have plenty of bedding. Straw is so plentiful in Britain now, as a result of their increased grain crops, that getting rid of it is a difficulty, and they are very desirous of getting it tramped down by cattle and then returned to the land as muck from these stables. It is also claimed that in a fresh, clean place like a milking parlour, that udders can be wiped off and other preparations for milking made with greater convenience.

◇ ◇ ◇

HAY was quite a short crop in England this year and some farmers say it will be measured by mouthfuls. They count on hay as their best and most dependable crop, but this year they praise ensilage, made from different crops, as being the only substitute that can save the day.

◇ ◇ ◇

THERE is being an effort made in England to have uniform and interchangeable parts for agricultural implements but not much progress has been gained. I see lately protests being made about plough shares. They use larger tractor ploughs over the ocean than we do here, and a five furrow gang is a common implement. Tractor operators in England are careful about the adjustments and set of their ploughs and because of this they are able to pull one or two more bottoms in their ploughs than we are able to do here. The complaint, however, is that many of these large ploughs are made with shares that are bolted on and quite frequently with two bolts to a share. The ploughmen there want sock shares, easily changed and firm and tight for their work. They claim bolts work loose and so the plough does not work well. This interested me as I have not seen a sock share since would not use anything else and always remarked on the way these shares fitted, going on "snug" as he said. They know more about ploughing, and also about implements, in the Old Land, than we do in this country, and they have made it their business to get every ounce of power out of their tractors by setting their ploughs and other implements to cut down the draught to a minimum, and so have increased the work of every gallon of petrol during their war effort. We have learned much about many phases of farming during this war.

TODAY'S DUTCH WINDMILL —By Goldberg

LETTERS TO THE EDITOR

EXPRESSES APPRECIATION

Sir,—I wish to express my appreciation of and thanks for the delightful music recital by Agnes Logan Green which I heard over CHEX. We are fortunate to have such leadership as "The Examiner" gives in music and literature. I enjoy the excellent book reviews and editorial articles although I don't always agree with them and best of all I like the diary which appears in the Saturday issue.

I remain, yours sincerely,

MARY ALLAN.

POPE NEEDS NO DEFENCE

Sir,—To my way of thinking the three controversial letters in your paper show lack of thought and information.

We were told in Italy by a padre of our faith that the Holy Father blessed the troops going to Ethiopia because that country was one in which the inhabitants were barbarians and not open to receive the true faith.

Now to be told that the Holy Father blessed the troops for their own spiritual security on an errand of wholesale murder certainly is, to say the least discomforting. After listening to our Protestant buddies "evangelizing the Wops" after hearing the explanation and hearing one of my own faith mutter, "That fellow died in the faith" after shooting up a Wop, neither explanation of the Holy Father's blessing suits me. I suggest therefore, that we leave to the Holy Father, his reasons which were, doubtless worthy. To attempt to defend is to belittle. He sits in the office of highest spiritual eminence in the world. The next thing we shall be doing is defending Omniscience. We make ourselves ridiculous.

TRUTH.

Come, Come, Come Mr. Woodside

(By G. V. F. in the WINNIPEG FREE PRESS)

BROWSING through Saturday Night over the week-end, I came on a sentence or two in an article by Mr. Willson Woodside which made me realize that one of the great inside stories of the war could now be told. I am going to tell it now, regardless of censorship, for Mr. Woodside has written either too much or too little. For the sake of the historians of the future it should now be faithfully told, by itself, and not, as Mr. Woodside tells it, only partially and as part of another and later story. Mr. Woodside was writing with his usual vigour about the Quebec conference and its significance. Here is what Mr. Woodside wrote:

"All indications from London as well as from Washington.... are that the timetable for finishing the Pacific war has been moved far ahead since I had an opportunity of talking with Mr. Churchill about it at Number 10 Downing Street last March."

I don't know much about the Pacific war timetable, to be sure, but I do know something about that talk Mr. Woodside had with Mr. Churchill at Downing Street, for I was there too. I bear Mr. Woodside no grudge for not mentioning my name. I mention the fact only because it establishes my credibility as a witness. But I am hampered slightly by the knowledge that we were all very strictly warned not to mention what we heard that day at Downing Street. It was secret. But perhaps a corner of the veil can now be lifted just a little.

◇ ◇ ◇

I was one of a party of eight journalists who went to England last February. We were a most harmonious group. But on one point we differed. One section, led by Mr. R. J. Rankin of the Halifax Herald, thought it might establish our reputations in England if we became the first party of visiting journalists not to see Mr. Churchill. I was a member of this group. We thought Mr. Churchill in 1944 had other things to do of a more important kind than to gossip with a gang of visiting newspapermen.

The other section led by Mr. Woodside, however, wanted to see Mr. Churchill. In vain we argued that it would waste Mr. Churchill's time, for of course at that time we did not know that Mr. Woodside wanted to raise the question of that Pacific war timetable. Had we known that, our attitude might have differed. Anyway, Mr. Woodside's group won. We visited Mr. Churchill. One fine, cold afternoon we were ushered into the precincts of No. 10.

Now it is a well-known fact, familiar to every listener to Mr. Churchill's broadcasts, that the British prime minister is a tremendous fellow for rising to what he considers a great occasion. No man alive rises higher or better. On the other hand, it is equally true that when the occasion is not, in his view, great, Mr. Churchill does not rise. He does not rise at all. And it is a sad but undeniable fact that the arrival of Mr. Woodside, our colleagues and myself at Downing Street did not shake Mr. Churchill to his foundations. In fact, he did not shake at all. There he was in his siren suit and smoking the inevitable cigar. He was courteous. He was polite. But if ever in my life I saw a man who was anxious as quickly as possible to get rid of his guests and get on with the business of waging sensible war, it was the Rt. Hon. Winston Churchill that day.

Down we all sat around the historic table, and Mr. Churchill looked at us, and we looked at Mr. Churchill, and then the prime minister said.... but I can't tell you just what he said, because I am not allowed to. Then one of us asked a question and Mr. Churchill said he had covered that point in his most recent speech to the House of Commons. Then, if I remember rightly, Mr. Woodside asked what turns out to have been the $64 question. If it had anything to do with the Pacific war, I have forgotten. But if Mr. Woodside got any information about the projected timetable I certainly did not hear it in spite of Mr. Churchill's noted clarity of thought and speech. Then I asked a question and got brushed off, and finally a colleague asked a question and was told that Mr. Churchill believed the British Empire had a great future.

Then Mr. Churchill arose, and we arose, and in less time than it takes to tell it, we were all in the street again, Mr. Rankin with a faint expression of triumph on his lips, for Mr. Rankin had been right: we would have been wiser to have sought elsewhere for proof of our reputations as eminent journalists.

◇ ◇ ◇

And that, ladies and gentlemen, is the full story as history should know it. The event took place in February, Mr. Woodside says it was in March. It may be that Mr. Churchill sent for Mr. Woodside later and had a fireside chat alone with him about the timetable of the Pacific war. I do not know. But somehow or other I doubt it.

TOO MUCH LAND

This year a splendid wheat crop is being harvested in the west, and the danger impending is that with brighter prospects ahead some of the farmers will use the resulting capital for the purpose of buying more land instead of freeing the farms they have from the burden of mortgage indebtedness. Some people cannot, or will not, learn from experience; so, instead of introducing on their farms a well-tested rotation of crops, and some assured method of destroying weeds, they go "mining" the soil, widening the weed production area, and incurring the risk of financial bankruptcy leading eventually to the loss of their farms.—Chatham News.

Hard To Believe How Time Flies

SEPTEMBER 25

1914 Lieut. Col. E. B. Clegg is home from Valcartier on final leave before sailing for overseas.

J. A. Rorke has been elected president of the Literary Society at the Normal School.

Mrs. H. Chandler has been informed that her brother was drowned when the British ship Pathfinder was sunk by a German sub.

The Peterborough Law Association passes a resolution of condolence over the death of Crown Attorney R. E. Wood.

Police department pledges itself to subscribe $10 a month to the Patriotic Fund during the war.

1924 T. N. Dean Kelly dies this morning as the result of injuries sustained when his car collides with a train at Donegal street.

Walter Peters announces that for the second night in succession there was heavy frost during the night.

A report from Apsley says wolves are plentiful in that neighbourhood and lambs are being carried off.

The barn of Arthur Wood near Fraserville is destroyed by fire with a loss estimated at $5,000.

F. Bowness has been elected president of the Peterborough Tennis Club.

1934 A new census of relief families is being taken and all recipients have been asked to re-register.

George O'Neill of Toronto, head of the Ontario Hotelmen's Association addresses a meeting of hotel proprietors from this section of the province.

The construction of a $4,000 greenhouse at the Little Lake Cemetery is almost completed.

It is announced that the 19th annual convention of the Canadian Cavalry Association is to be held here.

Phyllis Bigelow and Tom Pogue win the championships at the annual field day of Omemee High School.

A Bible Message

Behold, God is my salvation; I will trust, and not be afraid: for the Lord JEHOVAH is my strength and my song; he also is become my salvation. Therefore with joy shall ye draw water out of the wells of salvation. And in that day shall ye say, Praise the Lord, call upon his name, declare his doings among the people, make mention that his name is exalted.

Sing unto the Lord; for he hath done excellent things: this is known in all the earth. Cry out and shout, thou inhabitant of Zion: for great is the Holy One of Israel in the midst of thee. (Isa. 12: 2-6.)

◇ ◇ ◇

We then, as workers together with him, beseech you also that ye receive not the grace of God in vain. (For he saith, I have heard thee in a time accepted, and in the day of salvation have I succoured thee: behold, now is the accepted time; behold, now is the day of salvation.) (II Cor. 6: 1, 2.)

Contemporaries

PEACE-TIME ARMY

Ottawa is said to be considering the establi[shment] of a peace-time army of 100,000 men w[ith] minimum camp training of a month each y[ear]. For a country so vulnerable, we have always b[een] pitifully weak in a military sense whenever pe[ace] has prevailed. Perhaps hereafter we will be b[et]ter prepared on land, at sea, and in the ai[r].— Brockville Recorder and Times.

OUR PETS

Italian prisoners of war employed farming [in] Lincolnshire have struck work because they w[ere] given sandwiches instead of a hot meal at m[id]day. The British soldiers who guard them [get] the same sandwiches. Nothing is any longer [in]credible. But it is at least time we taught Itali[ans] that we do not keep them as pets.—London S[un]day Express.

AMATEUR DIPLOMATS

Do not let us spend too much time lookin[g at] foreign politics. There is too great a tend[ency] in this country just at the moment to cast ro[ving] eyes around the world. Just because the P[rime] Minister makes a useful and informative re[view] of foreign affairs there is no compelling re[ason] for every man jack in the land to conduct [him]self like an ambassador or a first counsellor. [The] destinies of dynasties and the future of reg[imes] here, there, and everywhere are being se[ttled] out of hand wherever a few people get toge[ther]. A little bit of that goes a long way at the pr[esent] time, when the much more urgent questi[on is] how we can most effectively bring our fig[hting] power to bear in overwhelming the German[s and] the Japs. It is quite enough to concentra[te on] those two evil tyrannies.—London Daily Ex[press].

What Are 'High Wages'

Henry Ford has just released a statemen[t say]ing:

"I have been thinking about raising wag[es for] some time and I am going to do it as soon [as the] Government will permit me. As long as I [can] want to pay the highest wages in the auto[mobile] business. If the men in our plants will [give a] full day's work for a full day's pay, ther[e is no] reason why we can't always do it."

This is creditable to Mr. Ford's heart, [but we] wonder how creditable it is to his head. [...] what are called "high wages" cannot be m[easur]ed by what a worker finds in his pay en[velope]; they must be measured by what he has [to take] out of his pay envelope to buy the thi[ngs he] needs. If, for example, every plant in th[e Unit]ed States increased the wages of its work[ers and] that increase meant, as inevitably it would, that increased production costs meant [corre]spondingly higher prices, in what respect [would] workers be better off? Real wages, the [excess] of income over outgo, would be the sam[e].

The truth is that the welfare of work[ers, the] share which they receive of the total [national] income, has very little relation to wag[es]. What must govern or determine their [welfare] is the state of the national production—[the ques]tion of whether the factories, plants, fie[lds and] mines of a country are busy producing, a[nd] their production being distributed and [consum]ed. Paper wage schedules mean nothin[g]. What counts is production, with a plent[iful sup]ply of life's necesities at prices in bala[nce with] wages.—Ottawa Journal.

WHITE CROSSES OF DIEPPE — Marking the graves of Canadians, who fell in the Dieppe raid of '42, get their first coat of white paint at the hands of Spr. W. A. McConvey, St. Stephen, N.B. (Left Front) and Spr. E. A. Gamache, Laurier, Man. A complete shortage of paint prevented the French people from doing the job before Canadians captured the town, the name of which is enshrined in the hearts of all Canadians.

Throat Slashed

WASHINGTON, Sept. 25.—(AP).—The nude body of a woman with r throat slashed, identified by police as Mrs. Margaret Fitzwater, 53, was found floating early Sunday in the lagoon fronting the Pentagon building in nearby Virginia, home of the War Department. Gardner Homes, 66, who lives on a Potomac river houseboat, reported he heard a scream about midnight but did not investigate until morning.

Duck Hunting Helped Fenelon Falls Rear Gunner

LINDSAY, Sept. 25 — Flt. Sgt. Hugh Robinson of Fenelon Falls, Snowy Owl Squadron rear gunner, has bagged two German fighters in his 27 trips over enemy territory.

Hugh figured that hunting partridge, pheasants, duck and an occasional fox was good preparation for knocking down bigger game.

The first "kill" was on the way back from Belgium, where Robinson and his crew had helped blast railway yards in the before D-Day offensive. It was an ME-109 and it came in firing from the starboard quarter, slightly up. The first burst from Hugh's gun set the Jerry on fire, the tracers going right into the nose of the plane. "I knew I had him," recalled Robinson, "but I gave him another just to make sure." The entire crew watched the ME-109 explode on the ground.

The second score was on the way to Stuttgart. This time it was a JU-88 coming in from dead astern. The German fired and started to followed the Canadian bomber through a corkscrew and three of Robinson's guns stopped after a few rounds. He got the fighter with one serviceable gun, firing 43 rounds into the motors. The JU-88 dived earthward and when it was 1,000 feet off the deck was seen to burst into flames and explode.

Auction Prices Fair

DOWNEYVILLE, Sept. 25 — (ENS). — A large crowd attended the auction sale at the farm of John O. O'Neill at the Cheese Factory Corner. Fair prices were paid especially for horses, which sold cheaply, a good team at $40 and $50 each. Cows sold at $75, pullets 65c each, and young cattle $45. Mr. Jackson of Port Perry was the auctioneer. Mr. O'Neill is giving up farming and intends moving away in the spring.

For hard-to-get perfumes and colognes try
McDERMID & JURY
Receipts Gladly Given
321 George Phone 8801

Ontario Pine Trees Said Superior

TORONTO, Sept. 25 — Ontario white pine is superior to California and British Columbia pines for storm window sashes, Reg. A. Rastall, sales manager of William Milne & Sons, a North Bay lumber firm, said here last night.

Mr. Rastall objected to the statement of some dealers that Ontario pine cannot be used for window sashes because "it is too knotty," printed in The Globe and Mail on Saturday, in a story that the lifting of United States controls on California pine might result in a greater supply of storm windows, which are at present scarce.

"You can buy California and British Columbia pine at a price, delivered Toronto, just about half the $122 per 1,000 feet we get for Ontario white pine here," said Mr. Rastall in proof of the fact that Ontario pine was superior.

California and British Columbia pine "is not worth a darn" for the making of storm window sashes, he claimed, because it was only usable where there was no dampness. But in the form of window sashes, where it would be attacked by rain and snow, it could not stand the elements, while Ontario pine, on the other hand, was able to withstand the damp weather.

One difficulty was, however, that Ontario was never able to produce enough white pine to meet all demands, and this was especially true in wartime. Thus, California and British Columbia pine was used frequently as a substitute in making window sashes.

Apsley Parishoners Honor Rev. Freeston

APSLEY, Sept. 25 — (ENS) — Members of St. George's Anglican Church met at the home of Mr. and Mrs. John McColl to say farewell to Rev. F. Freeston and Mrs. Freeston, rector of St. George's Church for the past two years. During his ministry here, both he and Mrs. Freeston had worked diligently for the welfare of the church and they were both members of the Red Cross Hospital Board.

During the evening they were given a beautiful rose-colored wool blanket. The address was read by Miss Ruby McColl and Mrs. James Downing presented the gift. Rev. Mr. Freeston thanked his parishioners. The women served a dainty lunch.

Personals.

Pte. Frank and Mrs. Tanner spent a few days at their farm this week.

Pte. Bert Smith has arrived here from Western Canada for a short visit before reporting to his new post.

Mrs. R. MacDonald has returned from Peterborough, where she was a patient in St. Joseph's Hospital.

Mrs. John Snelgrove, of Swan River, Man., is visiting her niece, Mrs. W. Lean. Mrs. Snelgrove went West 39 years ago and visited here only once in the past 34 years.

Recent visitors to Bancroft included Mr. and Mrs. John Selkirk and Bobbie and Mr. and Mrs. W. Lean.

A number from here attended the Lakefield Fair, among them being Duncan and Stuart Brown, Mr. and Mrs. Joseph Tucker and family, Mr. and Mrs. A. Glakely, Mr. and Mrs. A. Young and family, N. Lean, A. Hall, Mrs. E. Whitmore, Mrs. D. Kiff, Mrs. Frank McFadden, Donald McFadden, Mr. and Mrs. V. Windsor, Howard Harris, and Mrs. W. Staples.

PREPARED FOR V-DAY

ASHFORD, Kent, England — (CP). — The local chamber of trade purchased 126 steamers for Victory Day celebrations.

COMPLETES COURSE — Sub-Lieut. Lloyd S. Burchell, of Toronto, recently completely the special officer's training course at H.M.C.S. "Cornwallis". He is a graduate of Queen's University, and his wife resides at 593 Aylmer street. He formerly worked in the C.G.E. (RCN Photo)

"Know the firm with whom you are doing business"
J. D. COLLINS
General Insurance
408½ George Phone 8632

We Fix Anything Electric
Don't attempt amateur wiring. It may cause serious trouble. Phone 6453 for expert service.
Miller-Powell Co.
438 George St. Phone 6453

CHRISTMAS CARD SELECTION
For Overseas Mailing Now on Display
Harold Coleman
(Opposite Tamblyn's)
236 George Phone 9922
Rear Entrance on Market

HOPKINS SHOE REBUILD
292 Charlotte
Phone 6323
REPAIR SHOES AND Save Them

Three Stores on George Street
Where you can get receipts to enter the Examiner contest.
T. H. HOOPER
BAKER and CATERER
327 George 601 George
414 George N.

Be Prepared
Order Your Coal NOW
Peterborough Fuel & Transfer Co. Ltd.
PHONE 4629

YOU can't have one without the other... you can't share in the Victory unless you are ready and willing to take your place with the boys who are earning it.

The fight is *overseas*—in the face of the enemy—and you must be an *overseas* soldier to get into it.

So get that GS badge on your arm right away.

There's still time—and there's a place for you in the Canadian Army—for all the young men who want to be *fighting* soldiers. And when you come home again you'll be one of the boys to lead the *Victory Parade*.

Join up *now*... and go GS!

OVERSEAS BADGE OF HONOUR GS WEAR IT ON YOUR ARM

VOLUNTEER TO-DAY
JOIN THE CANADIAN ARMY
FOR OVERSEAS SERVICE

Nearest Recruiting Office—Armouries, Peterborough, Ont.
MAJOR C. H. STUART, Area Recruiting Officer Phone 9831

Toronto Baers Oust Fort Erie Team

By The Canadian Press

Final games were played in several districts in Ontario baseball during the weekend, while in other tilts teams reached their final series.

At Fort Erie the local team was eliminated 7-2 from the Ontario Baseball Association Intermediate "A" semi-final playoffs, losing to Toronto Baers. The latter had won the first game 16-4. Baers made it good with a four-run seventh inning.

The Sault St. Veronica's won the Northern Ontario Intermediate "A" softball championship at Sault St. Marie by downing North Bay 9-0, winning their best-of-three series in straight games. The winners now wait until a Southern Ontario titleholder is declared.

Sarnia wont he Juvenile O.B.A. semi-final series at Woodstock by defeating Woodstock 5-0. The Sarnians meet Toronto Trinity Kiwanis for the provincial crown.

Blank Petrolia

St. Catharines Lincolns, 1943 O.B.A. Junior "B" winners, blanked Petrolia Hard Oils at the Garden City 32-0 in the opening game of a home and home final series. Pitcher Garner racked up 16 strikeouts.

Subbing for Bob Rothmell who was ill, twelve-year-old Glen Johnson Saturday pitched Guelph into the finals for the Ontario Bantam "B" title with an 11-1 victory over London in the third game of the semi-final round. Each team had won previously. Guelph now meets Hamilton.

In the first game of the Midget O.B.A. finals, Hamilton trounced London on its home grounds 14-4 in the first game of the finals.

Behind the pitching of Herb Lake Fort Erie coasted to a 12-2 victory over Sarnia to take the first game of a best-of-three final series for the amateur softball championship of southern and western Ontario.

At Grimsby the locals won 12-7 over Batawa in the Ontario Amateur Softball Assoiation Intermediate "C" finals to even the series at one victory each. The third and deciding game will be at Oshawa Wednesday.

Complete Auto Service
MOTOR REPAIR. BODY BUMPING, REPAINTING
J. J. DUFFUS CO.
Tel. 8787

Why Wear Ready-made Suits? Good selection of Materials for both Ladies and Men.
TONY PEPE
CUSTOM TAILOR
181 Charlotte (Upstairs)
Phone 4295

KELLIE'S CORNER

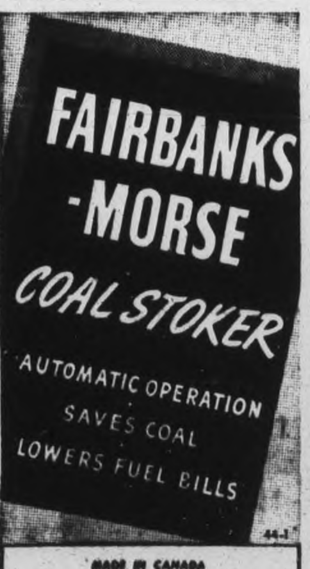

MADE IN CANADA
THE CANADIAN FAIRBANKS-MORSE CO., LIMITED
26-28 Front Street W., Toronto
For Sale by
Adamson & Dobbin, 175 Simcoe St

Tunney Parades His Worst Villains

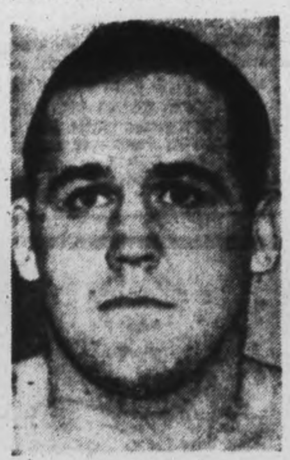

DR. LEN HALL

Promoter Tunney has lined up all his leading exponents of skulduggery for Tuesday night's card at the Brock. Not only is the tough hombre Karl Krippler Davis sent in against the smooth-working Irish Jack Kennedy in the main bout but hard-hitting John Katan will try and tear big Earl McCready to pieces in the semi-final and those ornery customers, Al Bunny Dunlop and Doc Len Hall will supply the opening fireworks.

HERE AND THERE IN SPORTS

By The Canadian Press

An East-West schoolboy football series in mid-October may result from negotiations which Winnipeg sportsmen now are carrying on with St. Michael's College of Toronto. It was reported last night from Winnipeg that Frank Hannibal, a past president of the rugby football club there, was the principal in the move to have the 'teen-agers' series played in Winnipeg Oct. 14 and 16.

Two private schools have signified willingness to take part in the series, but one of them, St. Paul's College, has requested that the Toronto team field players 19 years of age or under on September 1 this year, and that they be members of high school classes.

Mimico will be the venue tonight of the second game between that town's mountaineers and St. Catharines Athletics in the best-of-five series for the Senior Ontario Lacrosse Association championship. Mountaineers are one down to Athletics by virtue of the 11-3 win scored by St. Catharines Saturday in a game marked by heavy checking in the last quarter.

Hamilton's juvenile lacrosse team defeated Owen Sound 8-5 at Hamilton Saturday in the first game of a home and home series for the Ontario championship. The return game will be played at Orangeville Monday night.

The United States men's champion, Frankie Parker, and Pauline Betz, women's titleholder, stroked out hard-won victories at Los Angeles Sunday in the finals of the Pacific southwest tennis tournament. Parker defeated Bill Talbert, Indianapolis, 6-4, 6-8, 8-6, while Miss Betz won from Margaret Oszorne, San Francisco, 6-4, 6-3.

Sports Spice

By HUGH FULLERTON, JR.
Associated Press Sport Writer

NEW YORK, Sept. 25 —(AP) — The baseball season is almost over but baseball men can put in a busy winter trying to guess when the war will end. It will have a lot to do with their planning .... Late in August a bulletin from Minor League headquarters cautioned the inactive clubs against too-hasty resumption because of a doubtful player supply and war manpower regulations that might make it hard to get even those players who aren't in service .... Two weeks later another notice pointed out that players and other employees might be coming back from the war during the off season and baseball clubs should be ready to find work for them .... Boss W. G. Bramham of the Minors says: "I have never seen the lack of interest in baseball that exists now" .... But its another question when and how that interest is to be applied.

Understandable error.

Shortly after he arrived at Camp Shelby, Miss., ex-Cardinal Alpha Brazle got into a ball game and made a clean steal of third base. Then he looked around and found the sack already had one occupant ....

Monday matinee.

When Redlands U. took a 67-0 beating in its first football game and then cancelled a November contest with Compton "because the Redlands ration board would not issue gasoline for football travel," Athletic Director Goldie Holmes of Compton merely wondered what the household alibi would be when the war is over .... The Amateur Hockey Association is embarking on a campaign to popularize hockey in United States schools and may bring the Eveleth, Minn., High School team east next winter.

SEE OUR NEW FALL HATS

Lewis	3.95
Style Prince	5.00
Brock 6.00 Stetson	7.50

THE MEN'S STYLE SHOP
"Where Style Prevails"
BOB SAGER 136 Hunter St. ART BACON

SPORTS—Day by Day

By FRED D. CRAIG

Westclox will have to do it the hard way. Nosed out here Saturday 3 to 2 by the Stratford Kroehlers Manager Ab Delahaye's Peterborough girls are now facing the task of having to win twice in the Classic City this Saturday to take the Ontario intermediate championship. That is a tough program but the Big Bens can carry it out if they flash back to the form they showed in beating the York Brass team. In that series, especially in the 3 to 0 victory at Sunnyside the Westclockers played with all the confidence and poise in the world. Saturday they were nervous, a bit unsteady all the way and never looked like the same club that had won the admiration of Toronto fans by their convincing display in the Queen City. Greta Harmer, Stratford pitcher, had them popping up most of the route and was ahead of them all the way until the final frame when they finally managed to put three hits together and momentarily threatened to pull the game out of the fire. Isobel Bullock has pitched steadier games this season but at that she allowed only one earned run and with any hitting behind her would probably have come through with a win. Only in the ninth innings did the Westclox attack show any signs of power and one more blow then would have meant the ball game.

* * * * * *

A lot of folk profess to believe that "breaks" have nothing to do with winning a ball game; they usually add that a good ball club makes its own "breaks" and there may be something in that argument. However little things can affect the result of a game. Ruby Huras who plays centre field for Kroehlers and bats in the cleanup position was an absentee Saturday because of a case of infantile paralysis in the house in which she boards, the inmates being quarantined. So the Kroehler management had to decide whom to put in Number 4 position in the batting order for Saturday's game. They finally moved Eileen Hutchison up into the cleanup spot with the result that she walked out to the plate in the first innings with two teammates in scoring position and slammed a double to left field that sent in two runs and won the argument right there. True she got her hit off a bad ball and it was her only blow in five trips to the plate but that one timely wallop justified her selection.

* * * * * *

About Umpiring

The desirability of having neutral umpires, especially in final series must be obvious to any one after Saturday's game. The work of Umpire Page of Stratford behind the bat was not the kind of umpiring that teams should have in a battle for an Ontario championship. Page who has been officiating in all the Stratford games for the past two seasons and has frequently been in trouble showed by his calling of balls and strikes here last season that he was incompetent and Saturday he was more erratic than ever. Don't get us wrong We are not claiming that Page's bad decisions beat Westclox. But we do say that his off-color work made the Big Bens beat themselves. He was a mental hazard and the Westclox girls let it get them down. They worried more about his umpiring than they did the progress of the ball game and it affected both their pitching and their hitting. Stratford, too, had their complaints about the umpiring. They did not like the decisions of Umpire Herb Payne on several plays on the bases. The whole situation clearly shows the need of a change. There will always be trouble so long as home officials work in final rounds. Instead of a battle between two ball clubs it is liable to wind up in a war between rival umpires.

* * * * * *

Bad as was Page's work Saturday there was no excuse for threatening him with mob violence after the game. A community's reputation as a sporting centre always suffers badly when officials, no mater how off color they may have been, are in danger of being assaulted by a mob. Fortunately police protection was at hand and prompt action prevented Page from suffering at the hands of the angry fans. He was not so fortunate last season in St. Catharines when a mob manhandled him at the close of a game in which his decisions had aroused the ire of the crowd. In justice to the Stratford umpire it should be pointed out that on one play Saturday about which some of the fans were complaining he was absolutely right. That was in the sixth innings when Stratford's Kay Johnston rolled one to Marg Hawthorne who tossed her out at first. Umpire Page called the batter safe because Beryl Dobbin's mitt had come into contact with the Stratford girl's bat and she was therefore entitled to first base by reason of the catcher's interference. Most of the fans missed the play and they could not understand the decision.

* * * * * *

Another Technicality

"We've heard of some outrageous grounds for protesting a game, but the payoff seems to have been reached in that Guelph complaint against pitcher Eddie Elasser of Ft. Erie for wearing khaki, rather than dark colored trousers. In view of the fact that the up-river hurler hogtied the royal city squad in the third and deciding contest of the O.A.S.A. semi-finals, while sporting the brown wearing apparel, the protest appears very cheap and seems like the one opportunity the western Ontario nine has of getting past the Bailey representatives. If the rule book states that nothing but dark trousers are to be used, the Guelph objections should have been made before the contest started, and failure to do so, reveals their desire to use committee room, rather than playing, tactics to reach the final round. How any team that has been decisively trounced can have the face to protest when the grounds are so thin, seems beyond the comprehension of decent sportsmen, and if those handling the question do other than toss the protest into the waste paper basket, they are not rendering their game a worthwhile service." The rule against light-colored trousers worn by pitchers was to prevent twirlers from using a white back ground, making it difficult for batters to see against the whiteness of the trousers a new ball coming in toward the plate.

* * * * * *

The American League race, rapidly drawing to a close saw no change over the week-end. Neither Detroit Tigers nor the St. Louis Browns would yield any ground over the week-end and the Tigers are still a full game in front. The Bengals cleaned up on the Boston Red Sox Sunday, their fourth win in a row over Joe Cronin's club while the Brownies had to come from behind and score three runs in the ninth frame to nose out the Philadelphia A's 3 to 2. Hal Newhouser won his 27th victory of the season in beating the Red Sox yesterday. The Yanks, out of the race, were set back by the Cleveland Indians with the veteran Mel Harder holding them to four hits as the once-mighty New Yorkers went down 4 to 1. In the National League the chief feature was the fact that Mort Cooper of the Cards had to travel 16 innings to win his 22nd victory of the year at the expense of the Phillies. Cooper allowed 19 hits in the long game but only three runs and the champs won 4 to 3. They also took the second game 1 to 0 with Ted Wilks pitching the shutout.

* * * * * *

Sporting Chili Con Carne: Brintons and Quakers will meet at 6 o'clock tonight at Riverside Park in the first game of the Industrial League finals and it should be a tight battle. The series is a best-of-three affair....The third and deciding game between Toronto and Belleville in the O.A.S.A. Intermediate A series has been ordered to be played at Riverside Park Wednesday at 5:00 o'clock....The O.A.S.A. has disallowed a game by Hamilton over Brantford in the Intermediate A series because the Hamilton pitcher wore a white sweater....Les Ascot played for the Navy Bulldogs Saturday as they defeated the Camp Borden R.C.A.F. Hurricanes 22 to 6 in the opening game of the Ontario Armed Services League....Annis Stukus scored 12 points for the Navy....Hamilton Wildcats showed oldtime power in polishing off the Toronto Indians 35 to 0 in the first game in the senior O.R.F.U. series....Peterborough junior team will practice tonight, Tuesday and Thursday nights at Riverside Park at 6 o'clock and a full turnout is expected....The Peterborough team has arranged a game with the St. Michael's team of Belleville to be staged at Riverside Park on Thanksgiving Day, Oct. 9th....Belleville jun-

(Continued on Page 13)

Wildcats Swamp Toronto 35-0 In Rugby

By The Canadian Press

Veteran players were in the spotlight in the three opening games Saturday in Ontario's sixth wartime football season although several younger players came up with performances which stamped them as coming stars of the gridiron.

Triple-threat Joe Krol led the Hamilton Wildcats in a triumphant 35-0 rout of Toronto Indians at Hamilton in the only game in the Ontario Rugby Football Union; Leading Seaman Annis Stukus, embarking on his 10th season of senior football, was the kingpin of a Toronto Navy team which sailed to a 22-6 victory over Camp Borden R.C.A.F. Hurricanes in an Ontario Armed Services League game at Toronto; Cpl. Joe Richman and Moon Mullins were the top scorers as Hagersville R.C.A.F. Bombers squeezed out an 8-7 win over St. Thomas R.C.A.F. Hornets in the other Services League game at London, Ont.

Krol, probably the best back in the East last season, was passing, booting and running as well as ever. His play and that of 14 other veteran members of last year's Dominion champion Wildcats smothered the youthful but scrappy Indians all the way. The Windsor native who broke into senior football with the University of Western Ontario tallied 12 points on two touchdowns and two converts.

Seipi New Star.

Four other Hamilton veterans figured in the scoring parade. Paul Miocinovich, hard-plunging back, had six points while Tom Hickey and Quarterback Mel Lawson each had five. Aging outside wing Jimmy Simpson had one. A new Hamilton star was Joe Seipi 65-pound outside wing up from High School ranks, who had a touchdown and a convert for six points.

Jim Cumming was the standout perfomer for Indians and he had able assistance from Jack Harris, formerly of the University of Saskatchewan, and Len Cassidy but their best wasn't good enough to halt the Marauding Wildcats.

Stukas, leading scorer in the O. R. F. U. last season, got away to a flying start in the new Service League scoring 12 points at Toronto as Navy marked up an easy victory. The Hurricanes, led by veterans Sgm. Fred Kijek and Sgt. Doug Pyzer, tallied six points in the opening stages of the game but after that they faded in the face of a hard-hitting Navy line and fleet running by youthful sailor blackfielders.

OS. Byron Karrys, OS. Jim O'Brien and LS. Tom Waldon were the three most brilliant Navy youngsters. Karrys and O'Brien each scored a touchdown, the latter dashing 36 yards around the end for his score. Waldon caught faultlessly, started extension runs ably and proved an able pass receiver.

Mullins Fumbles

Richman got the lion's share of the points for Hagersville at London with a fourth-quarter touchdown which overcame a St. Thomas lead. But FO. Pete Wright, graduate of London High School circles, got the clinching point in the dying minutes of the game. Mullins, who had scored all seven St. Thomas points, fumbled a snap and Wright booted the loose ball over the line for a single.

It was close football all the way. Cpl. Walter Gibb put Hagersville one point up in the first quarter when his attempted placement went for a single. Mullins got four points for St. Thomas in the third quarter with a single and a placement. Richman's converted fourth-quarter touchdown gave Bombers the lead but Mullins tied it up with another placement only to make the game-losing fumble a few minutes later.

Perfect weather prevailed for all three games. Nine thousand fans saw the Toronto contest, nearly 5,000 were on hand at Hamilton and about 2,000 attended at London.

The other two O.R.F.U. teams—Toronto Balmy Beach and Ottawa Trojans—were not scheduled but Trojans took adantage of the open date to play an exhibition game with Verdun of the Quebec Rugby Football Union chalking up an easy 36-6 win before 2,500 fans at Ottawa. Veterans Ted Edwards, Bert Haigh and Arnie McWatters were the leading Ottawa scorers.

Remember When—

By The Canadian Press.

Bobby Jones climaxed his "grand slam' of golf 14 years ago to-day when he captured the United States amateur title at Philadelphia. He had previously won the British amateur and open and the U.S. open.

Mrs. Whitney Dies

NEW YORK, Sept. 25—(AP)—Mrs. Helen Hay Whitney, 68, widow of Payne Whitney and daughter of the late John Hay, ambassador and secretary of state, died Sunday in hospital. One of the wealthiest women in the United States, she managed the Greentree Stables and fequently was referred to as "the first lady of the turf."

Car Hits Soldiers

TORONTO, Sept. 25 — (CP) —Six soldiers were brought to Chorley Park Military Hospital here late Saturday with undetermined injuries suffered when an automobile ran into the rear of a group of soldiers walking along the highway three miles east of nearby Oakville.

Workingmen know this cafe for wholesome food and low prices.
NEWS LUNCH
256 Charlotte

SCOTT'S SCRAP BOOK —By J. R. Scott

Copr 1944, King Features Syndicate, Inc., World rights reserved

Westclox Girls Lose First Game To Stratford 3-2

Inability to hit the offerings of Greta Harmer, ace Stratford pitcher, cost Westclox the first game of the P.W.S.U. finals at Riverside Park Saturday afternoon, when Kroehlers nosed them out 3 runs to 2. The loss means that to win the title the Big Bens will have to beat the Western Ontario girls twice in Stratford this Saturday when the second, and if necessary, the third game will be played.

Kroehlers got the jump on the Peterborough girls in the first inning of Saturday's game by scoring two runs on three hits and an error, and although they only scored one unearned marker after that, that was all they needed to grab off the decision. Greta Harmer's steady pitching had the Westclox attack under control throughout. The Kroehler pitcher only struck out two batters, but she didn't walk anybody and she kept Westclox's eight hits so well distributed that they only succeeded in getting more than one in a frame in the final innings when they managed to get their second marker and had the tying and winning runs on the bases when the Stratford twirler shot down the rally by getting the last batter on an easy fly.

Isobel Bullock was on the hilltop for the Big Bens and while she was not as steady as usual and had to pitch herself out of several jams, the Westclox box artist was hard to hit when blows meant runs. After a shaky start in which the invaders scored twice in the opening frame, she allowed Kroehlers only one unearned run for the rest of the game, and the visitors had 13 left on bases. Errors helped in the manufacture of two Stratford runs. Incidentally one of the two Westclox counters was also the result of a wild throw.

Erratic Umpiring

The game was marred by erratic umpiring. The work of Umpire Page of Stratford, behind the bat, caused constant complaints, and after it was over the official had to leave the park under police protection. On the other hand Kroehlers protested vigorously about several decisions on the bases by Umpire Herb. Payne of Peterborough.

In spite of the small score and effective pitching in the pinches, Stratford had runners on the bases in every innings but two and Westclox only failed to get on the paths in three of the nine frames. It was that kind of a battle.

On top of her good pitching Greta Harmer shared with Helen Doubrough, Kroehler firstsacker, the honor of leading the hitters, each of them coming through with three blows. However, the half dozen safeties hadn't as much to do with the victory as the one hit made by Eileen Hutchison, visiting shortstop. That was a double in the first inning, driving in two runs, and as it turned out the ball game was riding on that smash to left field. Barbara Rome had two hits for Westclox. Both teams did some nice fielding but there were no spectacular defensive gems.

Kroehlers Get Jump

Kroehlers practically won the ball game in the first innings. Gladys Heinbuch walked to start with but Beryl Dobbin snuffed her out at second when she tried to steal. Evelyn Easson, however, singled over second. Greta Harmer rolled to Verna Patterson and when the ball got away from the Big Bens' second base player, Evelyn Easson ran around to third and the batter went to second on the throw to the difficult corner. Eileen Hutchison came through with a double to left scoring Evelyn Easson and Greta Har-

(Continued on Page 13)

LAWN BOWLING

By HERB MARTIN

If there are no more week-end mixed tournaments for this season, the one held last Saturday night will go down as being one of the best.

Not that the crowd was any bigger, not that the bowling was any better or that the prizes were any different, but the whole set-up was one of good fellowship and good sportsmanship.

The boys and girls seemed to sense that this might by the last of the season and they came out prepared to do their share and help put over this social evening.

After the two seven-end games were played the bowlers gathered in the club room. Robt. Hendry was master of ceremonies. He had prepared a varied program that went over big. Mrs. W. Greenslade presided at the piano in her usual capable manner. Those taking part in the program included Mrs. A. Aitkenhead, John Withers, C. Nicholson, Fred Dearborn and G. Nimmons.

The success of these Saturday night tournaments go to Geo. Soulby and W. Ashby. They have worked hard, long and regularly and our club is very fortunate in having two such men as George and Bill.

The winners of the lucky draws were Mrs. O. Williamson and Mr. J. Winchester.

The winning rinks were skipped by R. J. Martin, P. Moore and W. Ashby.

To-night's program: Club singles 7 p.m.; postponed games 8 p.m.; consolation finals 8 p.m., T. McMillan vs. W. Jeffries.

TUESDAY, SEPT. 26
MAIN BOUT
Irish Jack Kennedy
Georgia
— vs. —
Karl Krippler Davis
Texas
Semi-final
EARL MOOSE McCREADY vs. JOHN KATAN
Preliminary
AL. BUNNY DUNLOP vs. DR. LEN HALL
BROCK ARENA
8:45 P.M.

Orioles Backed Against Wall In Semi-Finals

BALTIMORE, Sept. 25.—(AP).—The International League pennant-winning Baltimore Orioles, their backs to the wall, will depend upon Stan West to preserve their play-off chances when they face Buffalo Bisons here to-night.

West, who defeated the Bisons at Buffalo Thursday night, was Manager Tommy Thomas' choice for mound duty in the game which the Orioles must win if they are to stay in the running for the right to meet Newark in the finals.

Playing the fifth game of the Governor's Cup play-off series before a record local crowd of 32,713 at the Municipal Stadium yesterday, the pennant winners took a two-run lead in the first two innings but went down 4-2, giving the Bisons a 3-2 edge in the best-of-seven-game series.

Joe Orrell, who defeated Baltimore 9-4 in the first game of the series a week ago yesterday, is expected to be on the mound for the Bisons.

Charles (Red) Embree was charged with yesterday's loss, losing the game because of wildness and the fact that Walter Wilson held the Baltimoreans to seven scattered hits and set them down in the final seven innings.

Embree allowed two runs by wild pitching, one in the fourth inning and again in the fifth. Both teams played errorless ball.

In the second frame Bison shortstop Bubber Floyd pulled the old hidden-ball trick to halt a Baltimore scoring threat. Felix Mackiewicz singled and went to second on a wild pitch scoring when Lou Khan doubled to centre. Hiding the sphere, Floyd tagged Kahn out a moment later.

In the other opening league series, Newark eliminated Toronto in four stranght.

Phil Farley Wins

SEIGNIORY CLUB, Que., Sept. 25 — (CP). — Phil Farley of Scarborough today won the Seigniory Club's 13th annual 36-hole invitation gold tournament with a 146 gross, adding a 74 to his first round 72.

The Toronto player led a large field, finishing 10 strokes better than A. Dussault of Royal Quebec, tournament runner-up with 79-77 for 156.

E. Rivard of Montreal Rosemere, who grossed 160 (76-84), was low net winner with 146.

"Walk a few steps and save a few dollars"
BERT AUSTIN
Watchmaker and Jeweller
196 CHARLOTTE

Peterborough's Smart Ladies' and Men's Wear Store
"Exclusive but not expensive"
M. S. ZACKS & SON
Ladies' and Men's Wear
424 George St. Phone 7573

NEXT IN OUR PARADE OF —BANDS—
★ ★ ★
MORGAN THOMAS
and
His Orchestra
—DIRECT— FROM PALAIS ROYALE
Full Band —16— In All
★ ★ ★
FRIDAY SEPT. 29th
★ ★ ★
Admission: 1.00 Person
SUMMER GARDENS
PETERBOROUGH
'Your Amusement Centre'

ON THEIR PITCHING ARMS REST DETROIT'S CHANCES — Detroit's mound aces, Hal Newhouser, Dizzy Trout and Stubby Overmire, Left to Right, above, will carry the Tigers' pennant hopes into the last week of the season as the Motor City club seeks the American League pennant. Newhouser won his 27th game Sunday to keep the Tigers on top of the American League by one full game over the St. Louis Browns.

Canadian Sport Snapshots

By FOSTER BARCLAY
Canadian Press Staff Writer

OTTAWA, Sept. 25 —(SP) — The Dominon of Canada Rifle Association in step with other organizations hit a body blow by the war, has been making post-war plans, too, since the annual shoot at nearby Connaught Ranges was suspended in 1940 for the duration.

Yes, those snipers and sharpshooters who have been proving they're pretty handy with rifles in the heat of battle, will be able to prove — and no "line-shooting" will be necessary —just how good they are when the Germans are beaten.

The D. C. R. A. hasn't been idle these war years. Connaught Ranges, rated about the best and most picturesque in the world, is the site nowadays of a military camp. But if the war finished before spring the camp will disappear and shooting meets will be resumed.

Col. R. J. Birthwhistle, Association secretary, has a program already drawn up and tucked in a pigeonhole for use at a moment's notice.

The war has engendered a keen interest in competitive rifle shooting. For instance, last winter more than 85,000 soldiers and would-be soldiers participated in the association's small bore meets. More than 1,000 teams took part, 459 from reserve units and 553 from the Army Cadet Corps.

Before the war 500 riflemen at the association's annual competition was considered something to boast about. Without going off the deep end, Col. Birthwhistle figures that future shoots will draw more than 1,000.

That's only for the finals when the Dominon's best strive for a place on the 12-man Bisley team. Thousands more are expected to participate at Provincial meets.

Connaught Ranges, too might become the scene of big Inter-Empire meets. Plans for such a development are in the blue-print stage, but officials feel that within a year after the war the ranges may become a second Bisley.

And while we're on the subject. Did you ever know that Desmond T. Burke of Ottawa, now a medical officer overseas and considered Canada's most outstanding shot, learned the hard way. He used to lie for hours in his back yard, unloaded rifle to shoulder, opening and closing the bolt.

Shell splinters: the prices board, beset by rationing and price control worries, has taken time out to warn nimrods that Sept. 30 is the last day on which permits for small arms ammunition can be obtained. Permits will be good until Dec. 31 but they won't help big game hunters in the Ottawa Valley where the deer and moose season opened today. There isn't a centre-fire shell for miles .... Ottawa Trojans' stock soared in the O.R.F.U. when Curley Moynahan was lured back to the game—but not for long. Curley tripped over a curb while entering his home and suffered a broken ankle.... New York Rangers' Frank Boucher, who spent the summer on a farm at Mountain, Ont., will leave any day now for Winnipeg where his team will train .... Frank says it was a little dry this year for the crops.

REINFORCEMENTS LEARNING FRENCH

LONDON — (CP) — National Fire Service reinforcements waiting to go into action in France, are learning French.

Major League Leaders

By The Associated Press

NATIONAL LEAGUE

Batting—Walker, Brooklyn .363.
Runs—Nicholson, Chicago 113.
Runs batted in—Nicholson, Chicago 113.
Hits—Musial, St. Louis 190.
Doubles—Musial, St. Louis 49.
Triples—Barrett, Pittsburgh 19.
Home runs—Nicholson, Chicago 33.
Stolen bases—Barrett, Pittsburgh 25.
Pitching—Wilks, St. Louis 1713.

AMERICAN LEAGUE

Batting—Johnson, Boston .328.
Runs—Stirnweiss, New York 118.
Runs batted in—Stephens, St. Louis 103.
Hits—Stirnweiss, New York 193.
Doubles—Keltner, Cleveland 41.
Triples—Stirnweiss, New York 15.
Home runs—Etten, New York 21.
Stolen bases—Stirnweiss, New York 53.
Pitching—Newhouser, Deroit 27-9.

Yesterday's Stars

By The Associated Press.

Mark Christman, Browns—Doubled with two out in ninth to score two runners and followed with winning run on error to give Browns 3-2 victory over Athletics.

Pinky Higgins, Tigers— Hit homer and two singles to drive in five runs as Tigers beat Red Sox for fourtn straight time 9-5 for Hal Newhouser's 27th triumph.

Mel Harder, Indians— Held Yankees to four hits as Indians practically eliminated Yanks from American League race with 4-1 triumph.

Whitey Kurowski and Ted Wilks, Cardinals—Kurowski's homer in 16th won opener for Cards over Phillies 4-3; Wilks spun five-hit shutout in nightcap, besting Charlie Schanz in hurling duel.

Tigers Cling To Lead On Last Lap

By JOE REICHLER,
Associated Press Sport Writer.

It is no longer a question of who will stop Detroit Tigers but how can they lose.

Winners of nine of their last 10 starts, 22 of their last 27 games, and not having dropped a team series since July 28, when they lost three straight to Boston, the Tigers clung to their one-game edge in the American League yesterday over St. Louis Browns by beating the Red Sox 9-5 for the fourth straight time.

The Browns, however, refused to concede the flag to the Tigers. Trailing Philadelphia Athletics 2-0 in the last of the ninth inning, they rallied for three runs to pull the game out of the fire.

But the schedule for the remaining week of play is all in the Tigers' favor. Each team has seven games to play, but the Tigers' opponents will be the Athletics and Washington Senators, the tail-enders. The Browns, on the other hand, must meet the Red Sox and New York Yankees.

Newhouser Again.

Once again it was Harold Newhouser who pitched the Tigers to a victory, his 27th of the season. Only one other pitcher in Tiger history since 1900 has won more, George Mullin, 29 in 1909. Aiding Newhouser yesterday was Pinky Higgins, who batted in five runs with a homer and two singles.

The Yankees were all but mathematically eliminated from the race when they absorbed a 4-1 licking from Mel Harder and Cleveland Indians. The defeat dropped the New Yorkers 4½ games behind the pace, with eight games remaining.

Chicago White Sox extended their winning streak to six straight by sweeping a twin-bill from the Senators 9-3 and 2-0.

St. Louis champion Cardinals became first National League team to win more than 100 games for three successive years when they won both games from Philadelphia Phillies, 4-3 in 16 innings and 1-0 in nine frames. It was Cards' 100th and 101st victories.

The other games in the National League resulted in even splits for Pittsburgh Pirates and Giants, the Bucs winning the second in 10 innings 3-2 after Bill Voiselle had beaten 5-4 in the opener; Chicago Cubs and Brooklyn Dodgers also divided, the Cubs winning the second 4-3 on Bill Nicholson's 33rd homer, after Curt Davies became the first Dodger pitcher to win 10 games as Brooklyn won the opener 10-3; Cincinnati took two close games from Boston 2-1 and 1-0.

Manager Mel Ott of the Giants suspended first baseman Phil Wintraub for the balance of the season for lack of hustle and "improper attitude" in the game of Sept. 23. Before the game, Ott had to summon Weintraub from the clubhouse, where he had retired after being hit on the arm in batting practice. In six official times at bat, Weintraub failed to get a hit, looking at a third strike with the bases loaded.

Football Scores

SERVICES LEAGUE.

	W.	L.	F.	A.	Pts
Navy	1	0	22	6	2
Hagersville	1	0	8	7	2
St. Thomas	0	1	7	8	0
Camp Borden	0	1	6	22	0
O. R. F. U.					
Hamilton	1	0	35	0	2
Ottawa	0	0	0	0	0
Balmy Beach	0	0	0	0	0
Indians	0	1	0	35	0

SERVICES LEAGUE.
Navy 22, Camp Borden 6.
Hagersville 8, St. Thomas 7.

O. R. F. U.
Hamilton 35, Indians 0.

Exhibition.
Ottawa 36, Verdue 6.

U. S. FOOTBALL.

East.
Connecticut 27, Norwich 0.
Cornell 39, Syracuse 6.
Exeter 20, Harvard B 6.
Harvard 43, Bates 6.
Pittsburgh 26, Virgina 13.
Rochester 27, Union 7.

South.
Clemson 34, Presbyterian 0.
Duke 61, Richmond 7.
Texas A. and M. 39, Bryan A. A. F. 0.
Virgina 37, Hampden-Sydney 0.
Wake Forest 7, North Carolina 0.

West.
Arkansas 7, Missouri 6.
Denison 40, Ohio Wesleyan 6.
Great Lakes 27, Purdue 18.
Iowa Pre-Flight 19, Minnesota 13.
Michigan 14, Markuette 0.

Far West.
Oklahoma A. and M. 41, West Texas 6.
California 31, St. Mary's 7.
Fort Warren 7, Colorado 6.
U.C.L.A. 13, Southern California 13.
Washington 71, Wilamette 0.

U.S. PRO FOOTBALL.
National League.
Cleveland 30, Pittsburgh-Chicago 28.
Green Bay 42, Chicago Bears 28.

AN EXCLUSIVE PRIVILEGE
Ours is the only Service Station where you can get receipts to enter the Examiner contest.
DAVIS SUNOCO SERVICE STATION
266 CHARLOTTE ST.

Radio Trouble?
PHONE
4483
BROWN'S RADIO SERVICE

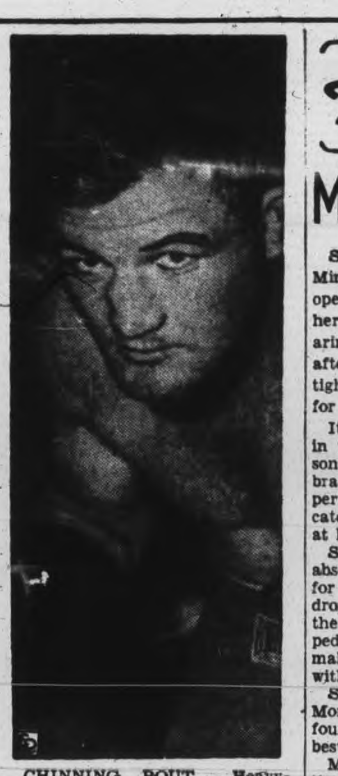

CHINNING BOUT — Heavyweight Joe Baski, he with the "barber shop look," strikes a fighting pose for the camera as he finishes training in New York.

BASEBALL

INTERNATIONAL LEAGUE
Governors' Cup Series
Four-in-seven semi-finals.

	Won	Lost	Pct.
Buffalo	3	2	.600
Baltimore	2	3	.400

Sunday's Results
Buffalo 4, Baltimore 2

Saturday's Results
No game scheduled.

Future Games
Monday—Buffalo at Baltimore.

AMERICAN LEAGUE

	Won	Lost	Pct.
Detroit	84	63	.571
St. Louis	83	64	.565
New York	79	67	.541
Boston	74	73	.503
Cleveland	70	77	.476
Chicago	69	77	.473
Philadelphia	67	80	.456
Washington	61	86	.415

Sunday's Results
Detroit 9, Boston 5
St. Louis 3, Philadelphia 2
Cleveland 4, New York 1
Chicago 9-2, Washington 3-0

Saturday's Results
Chicago 5, Washington 4
St. Louis 3, Philadelphia 1
Detroit 8, Boston 2
New York 7, Cleveland 2

NATIONAL LEAGUE

	Won	Lost	Pct.
St. Louis	101	46	.687
Pittsburgh	87	58	.596
Cincinnati	84	62	.575
Chicago	70	75	.483
New York	64	82	.438
Boston	60	86	.411
Brooklyn	60	87	.408
Philadelphia	58	87	4.00

Sunday's Results
St. Louis 4-1, Philadelphia 3-0. First game 16 innings.
New York 5-2, Pittsburgh 4-3. Second game 10 innings.
Brooklyn 10-3, Chicago 3-4
Cincinnati 2-1, Boston 1-0

Saturday's Results
Boston 4, Cincinnati 0
Brooklyn 12, Chicago 3
Pittsburgh 6, New York 4
St. Louis 6, Philadelphia 2

AMERICAN ASSOCIATION
Louisville 6, St. Paul 0. Louisville leads 4-in-7 series, 2-0.

Saturday's Results
Louisville 11, St. Paul 4

Theatres - Dances - Radio

Mimico Loses To St. Kitts

ST. CATHARINES, Sept. 25 — Mimico Mountaineers dropped the opener of the senior O.L.A. finals here on Saturday night to St. Catharines Athletics by an 11-3 score after staging 30 minutes of the tightest lacrosse seen here this year for the first half of the game.

It looked like a two-man game in the early part as Rhys Thompson, pro puckster, netted Mounts' brace for a 2-0 lead in the first period, and Frank Madsen duplicated for A's to make the score 2-2 at halftime.

Saints bagged two goals in his absence and lifted the score to 7-3 for the period end. The bottom dropped out of Mimico's hopes in the fourth when Athletics whipped four in a row past Mortimer, making it nine successive goals without a reply.

Second game is in Mimico on Monday, third here Wednesday, and fourth in Mimico on Friday in the best-of-five Provincial title series.

Mimico Mountaineers—Goal, Mortimer; defense, McLean, Sandford; rover, B. McDonald; centre, J. McDonald wings, Hayes, Masters; subs, Doyle, Dixon, Stegall, Pridehard, Thompson, Rock.

St. Catharines Athletics — Goal Whitaker; defense, F. Madsen, Wright; rover, Nelson; centre, Thorpe; wings, Whitely, Macdonald; subs, C. Madsen, Myers, Mackie, Gatecliff, Cove, Bye, Morton.

Referees—Max Peart, Port Colborne; Morris Murphy, Mimico.

MOVIE TIME TABLE

Capitol—The Hitler Gang, 3.25, 6.20, 9.20. Honeymoon Lodge, 2.20, 5.20, 8.15. Last complete show 8.05.

Centre—Destination Tokyo, 1.25, 4.05, 6.33, 9.20. Young and Beautiful, 3.32, 6.16, 9.00.

Regent—"Follow the Boys," 1.55, 4.20, 6.40, 9.10.

VILLAGE SOLD

CARDBOLDISHAM, England — (CP). — Practically the whole of this small Norfolk village has been offered for sale by auction.

TO-DAY TUES. and WED. CENTRE
An All-Star Program

CARY GRANT is the skipper!
JOHN GARFIELD is a torpedoman!
WARNER BROS. DESTINATION TOKYO
with DANE CLARK • ROBERT HUTTON • WARNER ANDERSON
AND FOR YOUR FURTHER ENJOYMENT
Gracie Fields With Jinx Falenberg
IN THE TECHNICOLOR MUSICAL NOVELTY
"YOUNG AND BEAUTIFUL"
EXTRA! CANADIAN UNIVERSAL NEWS

THE GREATEST GANGSTER PICTURE OF THEM ALL!

A PARAMOUNT PICTURE
The Hitler Gang
THE INSIDE STORY OF AN INSIDE JOB BY THE GANG THAT STOLE A NATION!
EXTRA! Swell Musical Hit! Harriet Hilliard and Ozzie Nelson With a Galaxy of Stars in "HONEYMOON LODGE"
Today Capitol
A FAMOUS PLAYERS THEATRE

DON'T MISS THIS ATTRACTION—STARTS TO-DAY - MAT. DAILY
Regent
ADDED ATTRACTIONS! Latest News - C.C.O. Break Through
To-night Is Foto-Nite $250.00 Offered

What's On the Air

Stations	Kilocycles
CHEX	1430
CBL	740
CFRB	860
WEAF	660
CJBC	1010
WABC	880

Symbols: D—Drama, M—Musical, R—Religious, S—Songs, T—Talk, V—Variety, N—News

This Program has been given the Peterborough Examiner by stations herein listed. If the presentations as scheduled are not on the air the fault lies with the stations and not with the Examiner.

Radio Station CHEX Carries the News on the Hour

MONDAY EVENING

6:00 P.M.
CHEX—News: Tune of Times
CBL—Relax and Enjoy
CFRB—Dinner Music
CJBC—High School Highlights

6:15 P.M.
CHEX—Swing and Sway
CBL—Market Report
WEAF—Serenade to America
CFRB—Mrs. Aitken-T

6:30 P.M.
CHEX—News, Rhythm R'nd-up
CBL—Night Train-D
WABC—Jeri Sullavan-S

6:45 P.M.
CHEX—Parade of Bands
CJBC—The Old Observer
WEAF—Lowell Thomas-N
CBL—BBC News

7:00 P.M.
CHEX—News; Sportcast
CFRB—Vic and Sade-D
CJBC—Horace Heidt Time
WEAF—Music Shop
CBL—Salon Musicale

7:15 P.M.
CHEX—Change in Rhythm
CFRB—Musical Revue
WABC—Dateline
WEAF—News of the World

7:30 P.M.
CHEX—These the Invaded
CBL—Garolyn Gilbert-M
CFRB—Lum and Abner-D
WABC—Thanks to Yanks

7:45 P.M.
CHEX—Night Train.
CBL—News Roundup
WEAF—H V Kaltenborn-N

8:00 P.M.
CHEX—News; Green Hornet-D
CFRB—Vox Pop
WEAF—Lifetide
CBL—Victory Parade
WJZ—Watch the World-N

8:30 P.M.
CHEX—Blind Date
WABC—Gay Revue-M
CFRB—Spin to Win
CBL—Talk
WEAF—Firestone Musical

9:00 P.M.
CHEX—News: Keep 'Em Rollin
CFRB—Radio Theatre
CBL—Concert Sketches
WEAF—Telephone Hour-M
CJBC—Let's Visit

9:30 P.M.
CHEX—Information-Please
CFRB—Radio Theatre

10:00 P.M.
CHEX—Design for Comedy
CFRB—Screen Guild Players
CBL—National News
WEAF—Contented Program

10:30 P.M.
CHEX—Those Good Old Days
WABC—Johnny Morgan Show
CBL—Don Turner's Orch.
WEAF—Dr I. Q.

11:00 P.M.
CHEX—News; Sign Off
CBL—Radio Newsreel

TUESDAY MORNING

6:00 A.M.
CHEX—Early Risers

6:40 A.M.
CHEX—News

7:00 A.M.
CHEX—News

7:30 A.M.
CHEX—News Highlights

7:45 A.M.
CHEX—Morning Cheer

8:00 A.M.
CHEX—News
CJBC—It's About Time-M

8:15 A.M.
CHEX—Breakfast Musicale
CFRB—Coffee Time-M
WABC—Cook 'n Corn

8:30 A.M.
CHEX—Breakfast Musicale
CJBC—Reflections-M
WABC—Missus Goes Shopping
CBL—March Past

8:45 A.M.
CHEX—Morning Devotions
CFRB—Coffee Club
CBL—March Past
WABC—Margaret-Arlen-T

9:00 A.M.
CHEX—News; Port Hope
CFRB—Friendly Music
CBL—Mirth and Madness-V
CJBC—Breakfast Club-V

9:15 A.M.
CHEX—Popularity Contest
CFRB—Hi, Neighbor

9:30 A.M.
CHEX—Popularity Contest
CBL—Daytime Classics-M

9:45 A.M.
CHEX—Voice of Memory

10:00 A.M.
CHEX—News; Lindsay Salute
CFRB—Woman's World
WEAF—Lora Lawton-D
WABC—Valiant Lady-D

10:15 A.M.
CFRB—Southland Singing
WABC—Light of the World-D

10:30 A.M.
CHEX—Lindsay Salute
CBL—Wartime Housekeeping
CFRB—General Smuts
WABC—This Changing World

10:45 A.M.
CHEX—Lindsay Salute
CBL—Sweet Hour of Prayer
CJBC—Listening Post-D

11:00 A.M.
CHEX—News; With Services
CBL—Road of Life-D
WABC—Honeymoon Hill-D

11:30 A.M.
CHEX—Morris Duke
CBL—Soldier's Wife-D
WEAF—Now Voyager-D

11:45 A.M.
CHEX—Magic of the Waltz
WEAF—David Harum-D
CFRB—Do You Remember?
WABC—Aunt Jenny-D

TUESDAY AFTERNOON

12:00 NOON
CHEX—News; Home Folks
CJBC—Words and Music
CBL—BBC News
WABC—Kate Smith Speaks

12:15 P.M.
CHEX—Musical Moods
CFRB—Farm Broadcast
CJBC—Music Mixers

12.30 P.M.
CHEX—News, Farm News
CBL—Farm Broadcast

1:00 P.M.
CHEX—News; Home Folks
WEAF—Sketches in Melody

1:15 P.M.
CHEX—Home Folks

1:30 P.M.
CHEX—Chapel Chimes-M
CFRB—Tropical Tempos
WABC—Bernadine Flynn-T

1:45 P.M.
CHEX—Hollywood Premiere
CJBC—Kathleen Livingstone
WABC—The Goldbergs-D

2:00 P.M.
CHEX—News; Siesta Time
CFRB—Our Gal Sunday-D
WEAF—Guiding Light-D

2:15 P.M.
CHEX—The Lady Sings
CJBC—Mystery Chef, Recipes
WEAF—To-day's Children-D
CFRB—Helen Trent-D

2:30 P.M.
CHEX—The Lady Sings
CBL—Rhythm Session
CJBC—Ladies Be Seated
WEAF—Woman in White-D

2:45 P.M.
CHEX—Meet the Band
CFRB—House of Melody
WEAF—Hymns of Churches

3:00 P.M.
CHEX—Novatime
CBL—A Woman of America-D
CJBC—Bob Rhodes' Orchestra

3:15 P.M.
CHEX—Book Review

3:30 P.M.
CHEX—Vocalist for the Day
CFRB—Capsules of Melody
CBL—Pepper Young-D

3:45 P.M.
CHEX—Voice of Memory
CBL—Right to Happiness
CJBC—Appointment with Life

4:00 P.M.
CHEX—News; Ballroom
CBL—Stanley Hoban-S
CJBC—Ethel and Albert
WABC—Service Time-V

4:15 P.M.
CHEX—Ballroom Time
CFRB—Big Sister-D
CBL—Your Next Job
CJBC—Don Norman Show-V

4:30 P.M.
CHEX—Ballroom Time
CBL—Music for Summer
CFRB—Leslie Stowe

4:45 P.M.
CFRB—Advs Perry Mason-D
CJBC—Hap Harrigan-D
CBL—Artists of To-morrow

5:00 P.M.
CHEX—Robertson Davies-T
WABC—Fun with Dunn-V
CBL—Front Line Family
CJBC—Terry and Pirates-D

5:05 P.M.
CHEX—Melody Matinee

5:15 P.M.
CHEX—Secret Service Scouts
CFRB—Fun with Dunn-V

5:30 P.M.
CHEX—The Jesters-S
CFRB—The Three Sisters-S
CBL—Listen to London
CJBC—Advs of Tin Soldier-M

5:45 P.M.
CHEX—Musical Moment
WEAF—Front Page Farrell-D
CFRB—Wilderness Road

SAVE AT "SAUNDERS"
Save time and money when buying Groceries. Highest Quality.
A. E. SAUNDERS
The Good Grocery Store
13 Monaghan Rd. Phone 3713

You don't have to pay for fancy fixtures or high rent when you shop here. Men's Re-conditioned Army Boots, $2.95 Pair. Ladies' $1.95 Pair. New and Used Clothing.
RUSKIN & CO.
Aylmer St. (off Charlotte)

Crested Rings
For the Girl and Boy in the Service
$1.75 Up
ELSIE BENNETT
Gift Shop 345 George St.

"Give the Wife a Treat"
Bring her to the
Churchill Restaurant
394 GEORGE

PAYNE'S
"It's wise to keep a well-stocked medicine chest."
DRUG STORE
368 George
Phone 8643

Military Watches Make an Ideal Gift
WARNE'S JEWELLERY
349 George

Reporter Forced Down In Belgium Learns Ferrying Supplies Tough

Charles Bruce, London superintendent of The Canadian Press, went on a routine operational flight over enemy territory Wednesday to get the story of the job being done by the men who ferry supplies to Allied airborne troops. The plane in which he flew with a Canadian pilot, navigator and bomb-aimer was hit by flak and crash-landed in Belgium. There was much anxiety for more than 36 hours when Bruce's plane was reported overdue. This is his story:

By CHARLES BRUCE
Canadian Press War Correspondent

BRUSSELS, Sept. 25—(CP Cable)—Our pilot, Doug Robertson, took the big plane straight and low over the dropping zone through a literal hell of flak. The bomb-aimer, Norman Roseblade, let go the canisters, "bang-on." Robbie pulled her nose up and to port, heading out of the area. In a moment the navigator Lem Prowse would be calling on a course for home.

Then the flak slammed into us.

It smacked "P for Peter' with the shock of a giant fist. For a split second the aircraft seemed steady on her course. Then she went into a screaming nosedive.

Robbie was standing back on his heels trying to pull her out of it as I shot out of the second pilot's seat, where I had been sported to get a better view of operations.

In some manner Roseblade got in there to help Robbie at the dual controls and in some way I was in the bomb-aimer's compartment staring down at Dutch field and houses through an open parachute escape hatch.

I didn't know whether I was expected to jump or not. Someone handed me a 'chute and I hooked it to my harness but Lem shook his head to say "no."

Nursed Ship Along.

We were too low for safe jumping at that moment.

Robbie had tugged her back on an even keel and he and Rosey were cursing, cajoling and muscling the ship along on some kind of temporary course. The imperturbable Lem Prowse was trying to find out where we were and plot a course out of enemy territory. Little Flt. Sgt. Ronnie Alderson of Manchester, the engineer, was trying out an aerial version of "mend and make do" on the damaged plane.

Sgt. George Hopkin, down in the tail gunner's turret, spake calmly into the intercomm when spoken to and Flt. Sgt. George Thompson of London, wireless operator, was at his table with blood running down his back and hunks of flak in his shoulder and hip.

Over the intercomm I heard Robbie tell Hopkin, "Come forward to the bomb-aimer's compartment."

Our trimming controls had been shot away and Robbie was trying to trim the ship. It was nice to have company.

It was an hour or so later in the gathering dusk that Robbie and Rosey brought her down to a beautiful belly-landing on a Belgian airfield.

For me the job started with a query from the Air Ministry asking whether The Canadian Press would be interested in sending a man on a trip with the fliers who are dropping supplies to the airborne troops behind the enemy lines in Holland.

Looked Routine.

It looked routine. I said yes, because I thought there would be a story in a job that is getting about one paragraph daily in the rationed London newspapers and was curious to see how the task was done and under what conditions. I know now.

At an R.A.F. airfield I asked to go with a Canadian crew and was placed with Robertson, who comes from Vancouver; Roseblade, a Toronto boy, and Prowse, who comes from Bengough, Sask.

The rest of the crew were Old Country men and two airborne men who came along on a special job, Drivers Edward Garnett and William Dungey.

There was nothing unroutine about the flight until we got in sight of the dropping zone. There the flak was coming up in proverbial "bags" and from the puffs and flashes lower down it appeared that sharp fighting was in progress on the ground.

The big plane went down to dropping level and the haze of dark smoke below us, already punctured with flak flashes, was stippled with the multi-colored parachutes of the supply canisters.

I was getting ready to breathe a sigh of relief that we were out of it when the burst tore into "P-for-Peter."

Lovely Landing

Then the scramble back began. Twice the escape hatch was opened. Flt. Lt. Robertson asked who wanted to go and who wanted to stay with the ship.

One by one Flt. Lt. Roseblade, a veteran of coastal command, FO. Prowse and all down the line elected to stay. Robertson and Roseblade were flying the ship with their knees jammed against the control wheels to keep her nose down. Flak had smashed the port tailplane and punched holes of various sizes in the fuselage.

No one will ever know what it did to the plane's bottom because that is pressed hard into the earth of that field outside Gent (Ghent).

It was a lovely belly-landing. Lying in the crash position as we scraped along I felt no more discomfort than if I was standing on a harrow being dragged across rocky ground.

We scrambled through the hatch, dropped to the ground, ran a few yards in case the aircraft caught fire, and then got down and kissed the earth.

There was a good deal of rough reverence in that gesture.

WHO WILL F.D.R. PICK AS PACIFIC WAR CHIEF — A navy man—either Adm. Ernest J. King (Left), U.S. chief of naval operations, or Adm. Chester W. Nimitz (Centre), Allied commander in the Central Pacific, is believed President Roosevelt's choice for over-all Allied commander in the Pacific war area. British Prime Minister Winston Churchill, with whom President Roosevelt discussed Pacific strategy in Quebec, is believed to favor Gen. Douglas MacArthur (Right) for the post of commander-in-chief of the forces to be launched to crush Japan.

Marmora News

Lieut. (N.S.) Ellenore Green left Toronto on Wednesday for the East Coast. Her parents, Mr. and Mrs. L. Green and her sister Lucille visited her in Toronto on Tuesday.

Mrs. S. McWilliams returned to Toronto on Thursday after two weeks' visit with relatives here.

PO. G. H. Hosegood of Fort William, who is at present stationed at Lachine, spent the week-end at the home of Mrs. William Sweet.

Master Michael Wyllie, who had visited has grandparents, Mr. and Mrs. Joseph Scott, has returned to his home in Peterborough.

Mr. and Mrs. Ritchie Wells and Brenda, accompanied by Mr. and Mrs. Chester Kennedy of Tichbourne, are visiting friends at Timmins.

Mr. and Mrs. Roy Snell, Mrs. Charles Snell, and Mr. and Mrs. Vance of St. Thomas are spending a few days at Crowe Lake.

Mrs. N. Shaw and daughter Sondra of Sault Ste. Marie, are visiting the former's sister, Mrs. Frank Grant.

Miss Helen Regan, R.C.A.F. (W.D.) has been spending a leave with her parents, Mr. and Mrs. W. Regan.

Sergt. Frank Grant, of the R.C.A.F., Guelph, spent the week-end with his family here.

Major Percy Gray of Ottawa is spending a furlough at his home here.

Gordon Scott has been visiting relatives and friends at St. Catharines, Toronto and Peterborough.

Mrs. A. Grant has returned home after a two weeks' visit with her sister, Mrs. Wolkenstein, at Picton.

Pte. Alice McCann has returned to Kingston and Miss Doorthy McCann has returned to Belleville after spending the past week at the home of their parents, Mr. and Mrs. Jack McCann.

Born — In Marmora, on Saturday, September 16, 1944, to Mr. and Mrs. Leo Provost, a daughter (Ruth May).

Mrs. A. Grant is visiting her son Jack, who is a patient in a Toronto hospital.

T. R. Pinner of Toronto spent the week-end at Crowe Lake and caught a couple of fine maskinonge.

Jack Grant underwent an operation last week for appendicitis in a Toronto hospital.

KAODOL
Effective relief from Digestive Distress, Heartburn, Sense of Pressure.
Bogue's Drug Store
George and Romaine Streets

Free Enterprise
IS IN THEIR BLOOD
SINCE the beginning of Canada's history, independent trappers, operating on their own initiative and responsibility, have been the basis of Canada's great fur industry.
Rejecting an ordered way of living, trappers have adventured far beyond the boundaries of civilization in their quest for furs. Some have made fortunes. Some have not. But each has lived the life he wished to live . . . has treasured his right to fulfil a personal ambition. This is free enterprise in action.
This Bank, in its lifetime of over a century, has been a support of Canada's fur industry . . . has been attuned to the independence and the self-reliance of the men who built it.
Keep Canada Strong and Free!
The BANK of NOVA SCOTIA
Branches from Coast to Coast

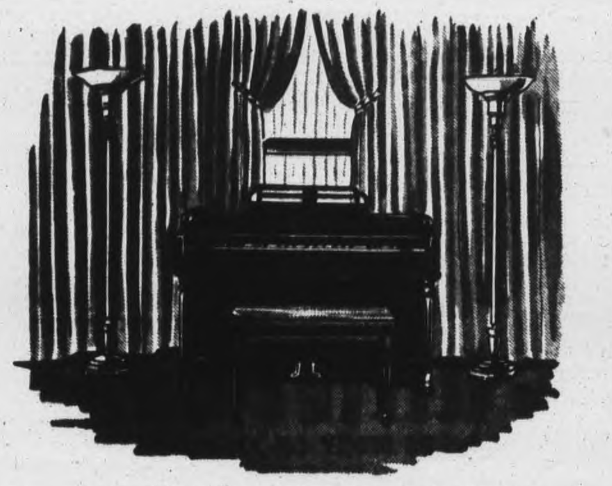

The Minshall organ in the Comstock Funeral Home

ORGAN MUSIC
is available at all our chapel services

One of our comfortably-appointed family reception rooms.

There is no extra charge either for music or the use of our Funeral Home
Comstock
Funeral Service
305 WATER ST.
Phone 4683 At Any Time

NAZI SHOES—Pte. Patrick McDonald, of Grand Rapids, Mich., an M.P. attached to an infantry unit in France, tries out a pair of German straw overshoes. Both the overshoes and the sentry box in the background were taken from the Nazis.

"A NATIONAL ELECTRICAL SERVICE" means . . .
A trained PERSONNEL imbued with the SPIRIT of service—supported by the FACILITIES and the ORGANIZATION to deliver electrical goods—WHERE required—WHEN required.

CLIMAXING the romantic story of Canada's wartime shipbuilding achievements are the "baby flat-tops"—freighters converted into airplane carriers—with broad decks from which angry fighters zoom to guard the precious convoys. The range, manoeuvrability and striking power added to the naval air arm by the "baby flat-tops" has meant the death knell of many U-Boats. And they are in the vanguard of the allied advance on Tokio.
In a Western Canadian shipyard, the conversion of these "baby flat-tops" was achieved in record time—a feat made possible by the magnificent contribution of many industries.
Northern Electric played its part—together with the loyal wholehearted work of electrical engineers, electrical contractors and electricians. As a manufacturer we produced many of the electrical components—and as a national electrical service, we were able to save precious hours through our ability to locate and supply essential "bits and pieces".
Northern Electric Company Limited

IN WAR AND IN PEACE
Northern Electric
SUPPLIES—
Wires and Cables
Telephones
Power Apparatus
Radio Equipment for Air and Land
Electronic Devices
Illumination
Electrical Supplies
Household Appliances
Overhead and Underground Equipment

40-S-4419

Northern Electric
—AND ITS EMPLOYEES—
A NATIONAL ELECTRICAL SERVICE
HALIFAX SAINT JOHN, N.B. QUEBEC TROIS RIVIERES SHERBROOKE MONTREAL OTTAWA VAL D'OR TORONTO HAMILTON LONDON WINDSOR KIRKLAND LAKE TIMMINS SUDBURY PORT ARTHUR WINNIPEG REGINA CALGARY EDMONTON VERNON VANCOUVER VICTORIA

The Peterborough Examiner

VOL. XC, No. 228 — MONDAY, SEPTEMBER 25, 1944 — PAGE NINE

Main Street Topics

ON COMMANDO COURSE.

Sgt. Jack Blewett, 717 Elcome Crescent, has gone to Three Rivers, Que., for commando training. Graduated from the London air station two weeks ago as a navigator, he enlisted in the R.C.A.F. Sept. 29, 1943. The airman is the son of Mr. and Mrs. Howard Blewett. He was formerly employed at Geneico.

CHURCH PARADE.

The Peterborough Sea Cadets held a church parade Sunday morning to Mark Street United Church, with the regular Sea Cadet Band in attendance. At 11 o'clock, Protestant members marched to Mark Street church, while the Roman Catholic boys went to St. Peter's Cathedral. Stan. Longhurst, Commanding Officer, was in charge.

BRANTFORD'S METHOD.

Brantford's Christmas presents for its men in the armed forces are being paid out of the funds of its Federated Services for which a refinancing campaign is now in progress for $33,000. The amount required for the Christmas prices is $6,000. Other participants in Brantford Services monies are Y. M. C. A.; Children's Aid Society; Victorian Order of Nurses; Salvation Army; Y. M. C. A. and the Social Service League.

WHY DO THEY DO IT

Regulars who eat most of their meals at restaurants are happy over the fact that many of the gay young things who frequent cafes on Sunday nights do not patronize the restaurants during meal time. On Sunday night in one restaurant, a middle-aged man left his half-eaten dinner on the table and walked out — He had noticed one girl combing her hair at the table, another was cleaning her finger nails — and a third, who provided the climax was biting her nails.

WOOD DELIVERIES.

From their experience last fall and winter many citizens are telephoning these days to the welfare office hoping to place orders for hardwood, especially for immediate delivery. The municipal department so far has been leaving the demand to the retail trade, but it is understood that if the deliveries are slow or other complaints are heard some of the more urgent orders may be accepted. The fuel committee has not yet reached this decision, but recent reports seemed to be indicating a pressure of need throughout the city that might cause revision of the present policy.

THEIR WORRIES GROW

There's a new note of sadness and worry in local Chinese homes with news that the Japs have taken Wuchow and are fighting in Kweilin. No mail has been received by some of the Chinese in Peterborough for three months, a condition brought about by new Nipponese thrusts across Kiangsi and Kwantung provinces, which is home to most of the local Orientals. Kwantung with Canton as its provincial capital holds a key highway which the Japs need for a through route to French-Indo China. Hum Hoy at the Paris says that for the first time since the war began, the Japs and Chinese are fighting within a mile and a half of the spot where his family is located.

PETERBOROUGH GIFT.

During the visit of the C.W.A.C. Pipe and Military Bands this summer, Peterborough noticed while the brass drummer for the pipe band boasted of a fine leopard skin, no such garment was worn by the military band. Thanks to the efforts of Mayor Hamilton and members of the city council, a leopard skin, from the City of Peterborough, was presented to the military band during a recent visit to London, Ont. Maj.-Gen. D. J. MacDonald, C.B.E., D.S.O., M.C., former officer commanding M.D. No. 1, presented the skin to CSM Nadie Svarich, the bandmaster. A picture of the presentation appeared in "News" from M.D. 3.

STORE ROBBED.

The store of J. Wilson, Sherbrooke street and Penrose avenue, was entered through the night and a quantity of cigarettes stolen.

SEVERELY WOUNDED.

Rfmn. Walter Robert Brodie Murphy of Pontypool has been severely wounded fighting with a Central Ontario regiment. His wife Mrs. Pauline Murphy, lives at R.R. No. 3, Pontypool.

ARRIVES IN FRANCE

Mrs. Emma Clementi, Stewart street, has received word that her nephew, Pte. Fred Gifford of Clifton Springs, N.Y., is safely in France, serving with the United States Army.

SERVING IN ENGLAND

AB. Fred Kiff, son of Mr. and Mrs. Fred Kiff, 585 Division street, is now serving in England according to word received by his family. Formerly employed in the Western Clock company, he has been serving on H.M.C.S. Snowberry.

ALMOST FINISHED.

Work on the levelling of the embankment before Nicholls Oval is almost completed. Previously a high ledge difficult to scale, bulldozers and other equipment have levelled it off, until now it is a gradual ascent.

TWO FIRES SUNDAY.

The awning of Darling's Ladies' Wear Store, 384 George street, was damaged by fire Sunday at 6.23 p.m. when a lighted cigarette tossed up on it burned two holes. An hour and a half later, at 7.56 p.m., firemen were called to 64 Hunter street west, home of Albert Venetto, where a chimney fire was subdued. These were the only alarms received by the Department over the week-end.

MEET IN BELGIUM

Two Peterborough soldiers, both former employees of the Western Clock Co., met recently in Belgium. They are Pte. Bob Grisdale, who wrote home to his parents, Mr. and Mrs. James Grisdale, 152 Dufferin street, mentioning the reunion, and Frank O'Leary, Mark street. Pte. Grisdale, 28, and a former member of the Prince of Wales Rangers, went overseas in December, 1943. He wrote his family that he was safe and in fine spirits.

Detroit Driver Given Remand

Alleged driver of the car which crashed on the Warsaw Road on the evening of Labor Day, fattaly injuring Mrs. Felix Courneya, Olive avenue, Eugene Schlenkert, 33, Detroit, Mich., was arraigned before Magistrate O. A. Langley, K.C., in police court this morning on a charge of reckless driving.

Schlenkert has been in St. Joseph's Hospital since the accident, as the result of injuries received.

Crown Attorney V. J. McElderry, K.C., asked this morning that the case should be tried as an indictable offence. "A death resulted from the accident," he told the court.

W. F. Huycke, K.C., who said that he was appearing for J. F. Strickland, who had been retained by the defence, asked for a remand and the case was accordingly enlarged until to-morrow. Schlenkert did not elect or plead.

Provincial Constable Price Morris, who investigated the accident, laid the charge.

Second Charge Laid.

Another reckless driving charge arising out of an accident that occurred more than six months ago, was read in police court to-day when Ambrose B. Lee, 37, was charged with reckless driving on the Keene Road in Otonabee on March 18.

Lee, alleged driver of a Sunshine Dairy truck that upset on a curve, pleaded not guilty to the charge and the case was adjourned by consent until October 10. T. J. Carley, K.C., appeared for the accused.

Lee was in hospital for a long time following the crash and a passenger in the truck, Harold Babbs, is still under medical care. The charge was laaid by Provincial Officer L. A. McClure.

Wanted Now

EXPERIENCED TRUCK DRIVER

Soft Drinks—Good Money

Also Helper

Permanent Employment

Apply Selective Service Office O.358

Killed In Italy

LINDSAY, Sept. 25 — Mr. and Mrs. N. S. Wright of Little Britain, formerly of Irondale in Glamorgan Township, have been notified of the death of their son, Gnr James Sampson Wright, who was killed in action in Italy on Sept. 4. Gnr. Wright's father is a veteran of the last Great War. He has also been active with the Veterans' Guard of Canada in the past four years. He was discharged recently as medically unfit.

Gnr. Wright who enlisted in 1939, was among the first of the Canadian Army to land in Sicily.

A brother, Gnr. H K Wright, is serving with the same unit.

See 'Coming Events' for particulars of public lecture by Mr. J. S. Eason (Toronto).

Ballet and Toe Dancing

CLASSES AND PRIVATE INSTRUCTION BY

Leone Comstock Northrop

Special Classes For Tiny Tots

CLASSES BEGIN SEPTEMBER 30

PHONE 3608 OR 3720

Machine Gun Wounds Pte. W. J. Trick

Wounded September 6 by machine gun fire in the left shoulder, after volunteering to lead a patrol in the Boulogne area of France, Pte. William J. Trick, whose wife lives at 344 Aylmer street, is now in a hospital in England, and according to letters dated from Sept. 15, is rapidly regaining health.

One of three brothers serving overseas, Pte. Trick's wounds were received while a patrol he was leading had advanced about two hundred yards ahead of a main force, and a machine gun nest opened up at the young soldier, crawling along on his hands and knees.

"They fired three bursts at me," Pte. Trick writes, "but only one shot out of 18 bullets registered, and is was really a stroke of luck."

"It was in the Boulogne area," the letter continues, "and the first patrol of nine men who went out was practically wiped out. Seven more men were chosen for a second patol, and I volunteered. That's where the trouble started. Apparently the bullet went into my left shoulder, at the top, and came out through my back. I am suffering to no great extent, and I don't think any bones have been broken, or else I really would be in pain," he wrote.

Although reported wounded September 6, and further word stating him as seriously ill September 7, Mrs. Trick has received several letters since that time, and all stress the fact he is not seriously hurt. He was moved back to England from France September 13, and has since been able to write letters sitting up. Previously, he was unable to sit up by himself for more than a few moments at a time.

The son of Mr. and Mrs. Herb Trick, of Millbrook, the 22-year-old soldier worked there in a bakery before enlisting in November 1942. He went overseas in May, 1943, and joined the invasion forces smashing into Normandy during the first few hours of D-Day.

His wife, formerly Edythe V. Drain, is a member of the Examiner Mailing Department.

1944 Year Book Is Off Press

Embracing perhaps the two most important years in the Dominion's history, the 1943-44 Canada Year Book is now available, and may be purchased from the King's Printer, Ottawa, at $2. a copy.

The official statistical annual of the country, the Canada Year Book contains a thoroughly up-to-date account of natural resources, history, finance, education, transportation, instiutions . . . in brief, a comprehensive study of the social and economic conditions of the Dominion, within the limits of a single volume.

The newest edition reflects in almost every chapter the extent to which war production and war controls have played their part in maintaining output and supporting the price structure from growing pressures from every side. The influence of war on the pulp and paper industry, fisheries, manufacturing, and the wartime control of transportation are all discussed in the various chapters of the Year Book.

Public finance comes in for a detailed and extended treatment, and two new chapters deal with Post-War Construction and the Rehabilitation of Ex-Service Personel.

Some of the more important features of the new Canada Year Book are those which do not relate specifically to the war, including physiography, constitution and government, population, and fur resources and fur production.

Although wartime economy expresses itself in the smaller number of inserts and charts of this edition, the 1943-44 Canada Year Book covers a period crowded with events of great significance, and those wishing copies are reminded the supply is limited, and applications should be made at once.

A limited number of copies, paperbound, have been set aside for ministers of religion, students, and teachers, who may obtain these copies at $1.

Police Start Drive On City Bicyclists

A police drive against dangerous cycling practices was indicated in police court this morning when a number of riders were fined for not having proper lights on their wheels after dark.

Fines of $2 and $1 costs were imposed on Bernard Pearson, Clifford Jewell and Ernest Donnelly, who entered written pleas of guilty.

Clinton Reid, who entered a plea of guilty to an offence against the parking regulations, was also fined $2 and $1 costs.

Lindsay Boy Better

LINDSAY, Sept. 25 — R. A. Wainman, King street, has received word that his son, Cpl. Orville C. Wainman, is recovering following severe wounds received in France. Cpl. Wainman and a number of comrades were out to clean up a nest of Jerries when he received his wounds. Cpl. Wainman is a member of the Highland Light Infantry.

Before enlisting Cpl Wainman was a member of Zeller's staff in Peterborough. He was a singer on local dance programs.

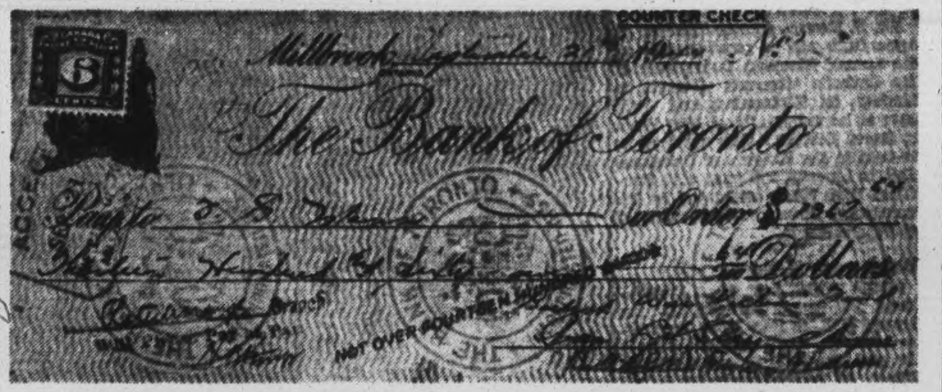

RECORD-BREAKING DONATION—The sight of a cheque for $1,367.64 worth of good cheer for victims of robot bombs in Britain, the largest ever to be received by the Peterborough and District War Victims' Fund, should be of interest to the large number of supporters of the fund. Signed by Ivan L. H. Gray and H. A. Kerr of Millbrook, it represents 75 per cent. of the net proceeds of the Donnybrook Fair and Carnival held by the people of Millbrook, Cavan township, and surrounding district on September 13, the balance of the proceeds going towards supplying parcels for the men and women of those districts who are on active service. (The Roy Studio Photo.)

Millbrook-Cavan Gift Of $1,367 Shatters All Fund Records

Everyone holding or taking a pride in achievement of any type, likes to see all former records broken, and when this happens to be in the field of doing good, it becomes immeasurably so from every standpoint.

The Peterborough and District British War Victims Fund has now been in operation for the better part of four years, and hitherto the highest single of any single contribution that happened to come in to support the worthy cause it endeavours to support amounted to $1,000 of which two of that amount have been recorded to date.

It has remained for the people of Millbrook, Cavan township and the surrounding district by a magnificetn effort they staged on Wednesday, September 13, to top all these previous records, and set a new high for one single endeavour which has made it possible for this colunm today to record a gift of $1367.64 on their behalf, and it should be recalled that a similar effort for the same purpose some two years ago brought nearly $700 to the fund for the same purpose.

As one may surmise, there was some very excellent leadership called into play here, the three main leaders being Ivan L. H. Gray, Reeve Bigelow and Marvin Kinsman, which was much equalled by a hard working committee composed of members of the Millbrook War Service Committee in the persons of Lt.-Col. Bounsell, L. H. Gray, M. Kinsman, P. Stinson, H. A. Kerr, H. Bigelow, P. Hamilton, J. Barringer, G. Harrington, J. Anderson, A. Ford, J. McPherson, L. Rowling, L. Fallis, C. Sutton, M. Ball, D. Sheppard, P. I. Bentley T. H. Collins, L. Sutton, Reg. Fallis, S. S. Staples, L. McNeill, M. M. McDowell, and Mrs. D. Olan, who were assisted by Gerald Anderson, S. Magill, J. Whittington, O. Pue, R. Bothwell, H. Cathcart, A. Payne, P. Pitt, Belsh R. Wood, A. Coulter, L. Sutton, M. McCullough, R. Lough, R. Sutton, G. Hooten, G. Shields, H. Tulley, H. Blakely, C. B. Hudson and Stewart McGill in the role of canvassers.

A real Donnybrook Fair atmosphere was created through an auction sale held in the afternoon for almost every conceivable article of a movable nature, conducted by Jas. Roddy of Bailieboro, Jack Reid of Clarke, and Gordon Hancock of local renown, which alone realized the splendid sum of $937.00, nearly $50.00 of which came because an organ of quite a lengthy vintage was refused acceptance by the same number of people who parted with $1.00 rather than cart it away.

The other attractions consisted of bingo games, various carnival games and wheels of fortune supplied by Hurrell Dodds of this city, a Street Dance for which Sheldon's orchestra provided the music, two draws for a Kenwood blanket donated by Pendries Dry Goods Store of Millbrook, and a Victrola given by Ivan Gray, with four Albums of records donated by Miss Eastcott which produced $80.00 and $30.00 respectively, and last but not least, a refreshment booth operated by the members of the Women's Institute which alone was responsible for bringing in another $160.00.

The draw for the prizes took place on the stand erected in the middle of the main street in Millbrook at about the zero hour of midnight, and resulted in the blanket being won by Mrs. Austin Sutton of R. R. 3, Millbrook, and the victrola and records by Mrs. M. Adams of Cavan.

Somewhere in the neighborhood of $300.00 was given in cash donations, showing just how widespread was the support given by the people of this district which included parts of Manvers and South Monaghan Townships and Bailieboro, in addition to all the various articles donated for the auction sale which provided the largest single source of revenue for the effort as a whole.

No event of this nature is really complete without music, and this was most satisfactorily supplied by the band of the 2nd Midland Regt. of Campbellford, conducted by E. C. Dolman of Peterborough, their offerings being widely acclaimed, and doing much to assist the festive spirit during the afternoon and early evening.

31st Donated Cabled To-day.

This splendid contribution has now made it possible to cable another donation to the Lord Mayor of London to-day, the sum of £300 being sent this time in order to bring the total now cabled over up to the splendid figure of £18,000.

The cable notifying the Lord Mayor if its despatch, also made mention of the fact that the people of the Millbrook district had a large share in its being made possible. There is a nice balance on hand which will go towards completing what is hoped will be the finest of any single one to go forward from this city and district, being particularly designed to help the hundreds of thousand of children evacuees who through the recent robot bomb attacks on Britain, will be unable to be in their own homes at that time, further announcement of which will be made as time proceeds.

Previously acknowledged	$80,358.63
Millbrook, Cavan Township and surrounding district, per Ivan L. H. Gray and H. A. Kerr	1,367.64
Total to date	$81,726.27

25 Cents Yearly On Every $1,000 Cost Of Centre To Taxpayers

The municipality's proposed contribution of $75,000 to the funds for the Memorial and Health Centre would be equivalent to one-quarter of a mill in the tax rate if debentures were issued for 15 years paying 3½ per cent. interest.

This estimate is also based on the last assetment of $25,000,000.

The computation was obtained from City Treasurer Shaver at the request of The Examiner, relayed from citizens who have been wondering what effect the proposed grant would have on their taxes.

The citizens who are carrying the work of the campaign for the Memorial Centre have been suggesting a grant from the city of an indefinite amount in the range between $50,000 and $75,000.

Estimate Figures

The estimate obtained from Mr. Shaver is based only on the larger contribution. If the amount were to be $50,000, the annual increase in the tax rate would be two-thirds of one-quarter of a mill.

Supposing your tax rate is 30 mills, a grant of $75,000 to the Memorial Centre would make that tax rate read 30.25 mills.

To provide the Memorial Centre for the city your annual contribution through your taxes would be twenty-five cents on every $1,000 of your assessment.

If your assessment was $4,000, your yearly payment to the Memorial Centre would be one dollar, and it would continue for the duration of the debt, in this illustration, fifteen years. Your total amount would be $15 spread over that period

If your assessment is $8,000 you would contribute eight times twenty-five cents or $2 a year.

If you are assessed for $50,000, and at that figure you are a top-ranking property owner and taxpayer, your annual contribution to the Memorial Centre through your taxes would be $12.50 a year.

Pay 25 Cents Year

But, that is the exceptional instance. It should be remembered that you pay 25 cents a year on every $1,000 of your assessment.

If your assessment is $6,000, you will pay into the Memorial Centre six twenty-five-cent pieces (6 times 2 bits, as the lads say) each year—or $1.50.

If you are in the $6,000 assessment brackets you can readily estimate what the Memorial Centre will cost you, and make your own decision as to whether your contribution at 25 cents per $1,000 of assessment, annually, represents your valuation of what the Memorial Centre means to Peterborough, especially as an appreciation of the services and sacrifices of the many hundreds of Peterborough men and women who have brought about the certain defeat of Germany, to quote Mr. Churchill.

EDINBURGH QUADS.

EDINBURGH — (CP). — Quadruplets, two boys and two girls were born to a Mrs. Griffin here. Two of the children, whose father is in the services, died.

Road Conference Held In Maritimes

C. Alex Sollitt, of Peterborough, a past president of the Ontario Motor League, is one of the delegates attending the Canadian Good Roads Association conference which opens on Tuesday in Kentville, Nova Scotia. Ministers of Highways, their deputy miniters, road engineers and department officials from every province in Canada are to be present.

Canadian road administrators are nearly ready to handle the largest road building program in their history, and with technical reports prepared from each of the nine provincial engineers for presentation, the finishing touches will be put to plans and blueprints ready for the large scale post-war highway program which is almost certain to rank among the big public works projects that will form part of rehabilitation.

Hon. W. A. Fallow, Minister of Public Works for Alberta and president of the Canadian Good Roads Association, under whose auspices have been held 17 previous inter-provincial conferences in the past 22 years, will preside over the two-day gathering of the Dominion's leading highway authorities.

Three Soldiers Win Decorations

Three men from Peterborough and district have been decorated recently, according to a Department of National Defence announcement today. Sgt. John Harker Hill, formerly of 107 Aylmer street, was awarded the Distinguished Conduct Medal, and the Military Medal was won by CSM George E. Ponsford, Millbrook, and Sgt. J. W. Loshaw, of Frankford.

Sgt. Hill, D.C.M., whose wife formerly was employed at the Darling's Ladies' Wear store here, has been overseas since October 1941. Born in Belleville, the 30-year-old soldier has lived in Peterborough only a few years, before enlisting in March 1940. He was employed as a laborer while in the city.

CSM Ponsford, M.M., enlisted in the Hastings and Prince Edward regiment in October 1939, and resided at Millbrook before going overseas in December of the same year. His mother, Mrs. Mabel Williams, lives at 40 Sedlescombe Road, London, England. It is believed CSM Ponsford lived in Millbrook only a short time, as a check on the village revealed that none of the other residents knew him, and military authorities have never heard the name.

Sgt. John W. Loshaw, M.M., son of Mrs. Martha Loshaw, Frankford, enlisted in the Hastings and Prince Edward regiment in August, 1941. Born at Bedford Mills, Ontario, the 23-year-old soldier went overseas in December, 1941. Prior to his enlistment, he was employed as a railway sectionman in Frankford.

Capt. J. N. Stephenson Missing Overseas

Serving with the North Nova Scotia Highlanders in France, Captain John Norman Stephenson, son of the late Mrs. J. L. Thompson, 627 Walkerfield avenue, has been reported missing in action September 13, according to information reaching his relatives in this city. No other details were given in the telegram.

Capt. Stephenson joined the active forces in 1941, when he enlisted with the Highland Light Infantry of Galt. For a time, he served as Cipher Officer at Ottawa, and was later transferred to Esquimalt as Cipher Officer.

In 1942, the 29-year-old soldier transferred to the Scotch Fusiliers of Kitchener, and when that unit was disbanded, he went to Debert, N.S., as a training officer. He went overseas in May, 1944, and subsequently to France.

The young soldier's father was killed at Passchendale in 1917, while serving with a British Columbia regiment.

Jewish Problem

CAIRO, Sept. 25 —(CP-Reuter)— The problem of Jewish immigration into Palestine and the future of Ar[illegible] communities there are expected in authoritative Moslem quarters here to dominate the Pan-Arab Conference which opens in Alexandria to-day. Discussions are secret.

C.G.E. Engineer Has Narrow Bomb Escapes

J. L. McKeever, general engineer of the C.G.E., who returned recently from a business trip to London at the height of the buzz-bomb attacks, related in the Peterborough Works News that the average Londoner seemed quite indifferent to the bombs droning overhead and immediately after a hit, rescue work was carried out with cool efficiency.

He came back after three weeks in the British Isles, travelling by plane. After breakfast one morning in Scotland, Mr. McKeever embarked at 10 a.m. on a T.C.A. Lancaster and flew non-stop to Dorval, Que. in 14 hours in time for supper.

"One thing that impressed me greatly was seeing two ambulance drivers, both of whom were gray haired women over the age of sixty but this was symbolic of all Londoners," Mr. McKeever said.

In Series of Raids.

The C.G.E. official experienced some tense moments himself during a series of buzz-bomb raids in his first three days in the capital. A robot's motor stopped overhead as he walked down Piccadilly his first night in London, crashing 15 seconds lataer about a mile away; and the next morning a bomb landed 150 yards from the hotel where he was staying.

In bed reading the newspaper, Mr. McKeever said he felt a tremendous explosion and the hotel seemed to rock. "The lock was blown off the door of my room as the door flew open and the door jamb was split from top to bottom," he said. "I went out to the corridor and found every door on the other side of the corridor lying on the floor. Glass was all over the place and the air was thick with plaster dust.

"The bomb had landed in an apartment block of the hotel which had been taken over by the government for offices, and it was fortunate the explosion occurred on Sunday or many more people might have been killed. As it was, ten persons were reported to have lost their lives in the blast."

Noise and monotony are the worst features of air travel under wartime conditions, Mr. McKeever said of his flights across the Atlantic and back, but he predicted that Canadians flying overseas on their holidays after the war would ride in properly sound-proof, insulated planes and would enjoy the crossing the same as they enjoy a car ride.

PROMOTED — Col. B. B. S. Campbell, E.D., 54, of Ottawa, who has been appointed Assistant Deputy Minister of National Defence Headquarters. An engineer in civil life, Colonel Campbell has been stationed at National Defence Headquarters since 1939. (Canadian Army Photo)

Plowing Match On October 13

The county plowing match will be held on Wednesday, October 18, on the farms of Matchett Brothers and George Chambers, half a mile north of Stewart Hall, in Otonabee.

Plowing begins at 10 a.m.; stubble classes should be finished by 3.30 and the sod classes by 4 p.m. The directors have listed eleven classes, one for tillers, four for tractors and six for horse-drawn plows.

Four prizes are provided in each of the horse-drawn classes, $12, $9, $6 and $3; and there are five prizes for tractors, $15, $13, $10, $8 and $5. Contestants wanting teams should apply to Alex Huston, Otonabee, phone 8014, not later than October 14.

Dies In Ottawa

OTTAWA, Sept. 25 —(CP)—Miss Annie Low, 72, president of the Ottawa Diocesan Board of the Women's Auxiliary to the Mission Society of the Church of England in Canada, died Sunday at neargy Kingsmere, Que. She was a native of Madoc, Ont.

THANK YOU

Everyone who helped in any way to make the Salvage Drive a success. Rag Drive first week in October.

SALVAGE COMMITTEE.

THE ANNUAL CANVASS

In the Interest of

THE BIBLE SOCIETY

Will Be Conducted During the Next Two Weeks

Support This Important Work Generously

YOU CAN GET A $50 LOAN if you can pay back $4.73 a month

No endorsers needed—No credit questions asked friends or relatives—Here's a quick, simple way to borrow $20 to $500

IF YOU NEED some additional cash, here's a loan service that you should know about. Household Finance offers employed men and women an opportunity to borrow $100, $200 or as much as $500 quickly and simply. To apply for the amount you need just tell us about your problem and choose a convenient payment schedule. *No endorsers or guarantors are ever required.* Household Finance loans are made largely on character and earning ability.

Choose your own payments

Notice that you may repay your loan in monthly instalments which can be made with only a small part of your current earnings. Twelve monthly instalments of $9.46 each—a total of $113.52—will repay a $100 loan in full. The cost of this loan is $13.52. If repaid in six monthly instalments a $100 loan costs only $7.10. You are welcome to repay on the schedule that's best for you—and to repay ahead of schedule at any time to reduce the cost. Payments shown repay principal and charges. Our rate of charge (see below) includes all costs. You pay nothing more—no hidden charges, no extras of any kind.

Money for most any purpose

Don't hesitate to bring your problem to Household whatever it may be. Household makes loans to pay old debts, taxes, doctor bills, insurance, to lay in coal, help relatives—for most any purpose. Phone, write or visit Household Finance today.

FIND HERE THE CASH LOAN YOU NEED

CHOOSE YOUR MONTHLY PAYMENT HERE

	2 payments	4 payments	6 payments	8 payments	10 payments	12 payments	15 payments
$ 25	$12.88	$ 6.57	$ 4.46	$ 3.41	$ 2.78	$ 2.36	
50	25.75	13.13	8.93	6.83	5.57	4.73	
75	38.63	19.70	13.39	10.24	[illegible]	7.09	
100	51.50	26.26	17.85	13.65	11.13	9.46	$ 7.78
125	64.38	32.83	22.32	17.06	13.92	11.82	9.73
150	77.26	39.39	26.78	20.48	16.70	14.18	11.67
200	103.01	52.52	35.71	27.30	22.27	18.91	15.57
300	154.51	78.79	53.56	40.95	33.40	28.37	23.35
400	205.51	104.79	71.17	54.39	44.33	37.63	30.94
500	256.51	130.60	88.64	67.68	55.10	46.73	38.36

WE GUARANTEE that these payments will repay loans in full, if payments are made on schedule. The loan will cost less if payments are made ahead of schedule. Payments include Household's charge of 2% per month on loan balances of $300 or less and 1% per month on that part of a balance in excess of $300.

HOUSEHOLD FINANCE Corporation of Canada

Canada's largest and oldest Small Loans Company with 24 offices in 20 cities

M. E. Holt, Manager

Second Floor, Lansfield Block, 217 Charlotte Street, opposite Loblaws

PETERBOROUGH, ONT. Phone 6541

Personals and Social

Mr. J. Armitage, Douglas avenue, laves to-day for a business trip to Toronto.

◇ ◇ ◇

Mr. and Mrs. J. J. Grisdale, 342 Downie street, are in Montreal for the wedding of Miss Marie Helen O'Brien and Mr. James Murphy

◇ ◇ ◇

The annual staff reception for new students of the Peterborough Normal School, will be held Tuesday afternoon at 4:30 in the school.

◇ ◇ ◇

2nd Lieut. Muriel K. Robertson, C. W. A. C., stationed at No. 3 District Recruiting Company, Headquarters, Kingston, has returned to her post after spending a furlough at her home in Peterborough with her parents, Canon W. P. Robertson and Mrs. Robertson.

◇ ◇ ◇

Members of the Peterborough Kiwanis Club, who are attending the Ontario, Quebec and Maritime Districts convention in Quebec, Monday, Tuesday and Wednesday of this week, are: Jack Comstock, Vic Hamilton, Vince McCabe, Laurie Mitchell, Dick Raine, John Troke, Milf Hardill and Mrs. Hardill, Jack Lewis and Mrs. Lewis Gordon Miller and Mrs. Miller, and Dr. A. R. Stevenson and Mrs. Stevenson. Mr. Lewis and Mr. Hardill, as vice-president of the Peterborough club, are official representatives.

Don McGibbon, 207 Murray street, of the Examinre editorial staff, spent the week-end in Scarboro with his parents, Mr. and Mrs. J. L. McGibbon.

◇ ◇ ◇

Miss Fern Esson, Tpr. Elwood Esson, and Mrs. Kenneth Esson, Indian River, have returned after a motor trip to Ottawa.

◇ ◇ ◇

The many friends of Mrs. A. L. McCombe, 503 Stewart street, of St. James' United Church and Sunday School, will be sorry to learn that she is ill in St. Joseph's Hospital.

◇ ◇ ◇

Gnr. James McIlvena, has returned to his post at Petawawa, after spending a furlough with his parents, Mr. and Mrs. A. McIlvena, Lift Lock.

◇ ◇ ◇

Her many friends will be pleased to learn that Mrs. J. Buller, Simcoe street, has returned home and is progressing nicely after her recent serious operation in St. Joseph's Hospital.

◇ ◇ ◇

Mrs. Genevieve Chambers, has announced the engagement of her daughter, Doreen Rita Chambers, to Sgt. Bernard J. O'Toole, son of Mr. and Mrs. William O'Toole, of Peterborough. The wedding will take place early in October.

◇ ◇ ◇

Mrs. Stafford Sullivan, 419 Downie street, has received word that her cousin, George James, of Scotland, was lost at sea in June, while making trips to Normandy. He was a Chief Engineer in the Merchant Navy.

◇ ◇ ◇

Mr. and Mrs. Arthur Payne, of Warsaw, have announced the engagement of their second daughter, Dorothy Ann Payne, to Arnold Alfred Fife, youngest son of Mr. and Mrs. Harry Fife, Norwood. The wedding will take place quietly in October.

Miss L. Kearney, 569 Elm street, leaves today for Toronto, on a business trip.

◇ ◇ ◇

Mr. and Mrs. Joseph Vitali, of Campbellford, celebrated their first wedding anniversary on Sunday.

◇ ◇ ◇

Speaks To C.W.L.

Mr. P. Dewan, former Minister of Agriculture will be guest speaker at the annual Diocesan Convention of the Catholic Women's League, in Lindsay, on Wednesday, and will have as his subject, "Post-War Work in Rural District." The meeting, to be held in the Knights of Columbus Hall, in Lindsay, will open with Pontifical High Mass, celebrated by His Excellency, Bishop J. R. MacDonald of Peterborough.

◇ ◇ ◇

Newlyweds Honored

PORT HOPE, Sept. 25 — (ENS)— About 160 people gathered in the Orange Hall, in Port Hope, recently, to honor a newly-married couple, Mr. and Mrs. R. B. Spicer, nee Millie Wilson, of Peterborough. On behalf of the group, Lloyd Osland presented Mr. and Mrs. Spicer with a china cabinet and a mantel clock. Following an evening spent in dancing, refreshments were served by the women.

◇ ◇ ◇

To Canvass Parish

A canvass of the parish, for funds for Christmas boxes for boys overseas, will be made members decided at an executive meeting of the Sacred Heart sub-division of the Catholic Women's League, in the Club Rooms Sunday evening. Proceeds from the recent sale of baking were announced at $17.65, and Mrs. V. O'Toole was named winner of the draw on a cake. The nominations of officers for positions in the executive of the Diocese were held, and delegates to represent Sacred Heart in the coming Diocesan convention in Lindsay weer named. Mrs. F. McCarthy presided.

◇ ◇ ◇

Meet At Trinity

The Peterborough Presbyterial of the United Church of Canada will meet in Trinity United church Thursday, September 28 at 9 a.m. Dr. E. W. Young is president, Rev. E. D. Snelgrove is secretary, and Rev. Al. Sisco is treasurer. This will be the first meeting for the year 1944-45, and it is hoped that there will be a good attendance. Mr. I. H. Keefer and the president of the Bay of Quinte Conference. Rev. B. W. Thompson, of Kingston, will give a report of the recent General Council, athe morning session, and Rev. George Williams of Toronto, Secretary for Missions, will be guest speaker in the early afternoon.

54" herringbone suiting in variety of different shades.

54" Polo coating in various shades.

Dickson's DRY GOODS

395 George St.

Time To Plan Your Fall Program

THE Y.W.C.A. OFFERS YOU
RECREATION, FUN, FRIENDS.
HEALTH, EDUCATIONAL AND CULTURAL OPPORTUNITIES

Club, Gym, Swim and Residence Members cordially invite you and your friends

Opening Rally Banquet—Wednesday, September 27, at 6:15 p.m.
Please make reservations by Tuesday noon. Tickets 35c
Gym and Swimming Frolic—Thursday, September 28, at 8:00 p.m.
RESIDENCE AT HOME—Friday, September 29, at 8:00 p.m.
JUNIOR RALLY—Saturday, September 30, at 10:00 a.m.

HINDS HONEY & ALMOND CREAM
presents
"Blind Date"
"THE BOY-MEETS-GIRL SHOW"
WITH THE LOVELY STAR OF STAGE, SCREEN AND RADIO
ARLENE FRANCIS
JIMMY WALLINGTON
Tonight and Every Monday Night—8.30 p.m.
CHEX 1430 ON YOUR DIAL

For Christmas OVER THERE

Here are the closing dates:
EGYPT OCT. 5 ITALY OCT. 10
GT. BRITAIN, FRANCE OCT. 25

Get that Christmas overseas parcel on its way. Soldier, sailor, airman, women's auxiliary—wherever they are on the world's fighting fronts—they'll look for the Christmas mail—the gift from home—from the loved ones—from *YOU*. And what gift so welcome, so practical, as a Waterman's—the durable smooth writing, fast-action pen that's equal to any writing task—the pen that serves and keeps on serving.

Your dealer will be glad to show you a Waterman's priced as low as $3.57 and up to $11.90 (excise tax included). But, remember: every Waterman's has these same finer features. Ask to see the famous Waterman's 100-year pen.

Waterman's
THE PEN ON ACTIVE SERVICE

Millbrook Girl Is Married In St. Andrew's

MILLBROOK, Sept. 25.— (ENS.) —St. Andrew's United church, Millbrook, made beautiful with a profusion of autumn flowers, was the setting for a very pretty wedding on Saturday, when Velma Irene Thornton, second daughter of Mr. Edward Thornton and the late Mrs. Thornton, became the bride of Lavergne Richard Gibson, son of Mr. Lambert Gibson and Mrs. Gibson, Millbrook, R.R. 2.

Given in marriage by her father, the bride looked lovely in a floor-length dress of white taffeta, with full skirt and bodice trimmed with dainty frills of taffeta. She wore a finger-tip veil of silk net, with Queen Anne head-dress and necklace of pearls, and carried a cascade of American Beauty roses. She was attended by her sisters. Miss Betty Thornton, bridesmaid, wore a floor-length gown in yellow faconne crepe over taffeta, with sweetheart neckline, and matching Queen Anne hat, with necklace of pearls and ring bouquet of bronge baby mums, edged with blue tulle. Mrs. Earnest Burnham, Peterborough, matron of honor, looked lovely in a similar costume in blue faconne crepe, her bouquet edged with frill of brown tulle. Mr. Eric Fallis, Millbrook, was best man, and Mr. Gordon Might, Millbrook and Mr. Morris Taylor, Toronto, were ushers. Rev. A. L. Sisco conducted the ceremony. Mr. Homer Ouelette Millbrook, was at the organ.

A reception followed at the home of the bride, with Miss Augusta Thornton, aunt of the bride, and Mrs. Lambert Gibson, mother of the groom, receiving the guests. Miss Thornton wore a gown of mulberry crepe and lace, with corsage of pink roses, and Mrs. Gibson a two-piece gown of black crepe with gold embroidery, and corsage of pink roses. The tea table, spread with a white linen cloth, with pink and white streamers festooned from a wedding bell overhead, and centred by a three-storey wedding cake, flanked by pink candles in crystal holders, was presided over by Mrs. Fred Wilson, Port Hope, and Mrs. Charles Cooper, Orono. Those assisting in the dining room were Mrs. Morris Taylor, Toronto, Miss Irene Ferguson, Peterborough, Miss Audrey Wilson, Port Hope, Miss Jean Burnham, Mrs. Walter Challice and Miss Beatrice Fallis, Millbrook.

Amid showers of confetti and good wishes, the happy couple started off on an extended motor trip. Her going-away costume was a turquoise blue wool suit with black chesterfield collar and black accessories. On their return they will reside on the Gibson homestead, west of Carmel.

Out-of-town guests at the wedding, besides those mentioned previously, were Mr. and Mrs. E. Bryson; Mr. and Mrs. Chas. Cooper, Kendal; Mr. Roy Bryson and daughter, Mrs. Allan Clink, Hamilton; Mrs. Lloyd Bryson, Toronto; Mr. and Mrs. Frank Stevens, Peterborough; Mr. and Mrs. S. Pammett, Peterborough; Mr. and Mrs. F. Wilson, Plainville; Mr. and Mrs. N. Beatty, Mr. and Mrs. C. Beatty and Mr. and Mrs. W. Beatty, of Garden Hill.

Fashions

An apron that does a really good cover-up job! Pattern 9299 is long and full enough to protect clothes underneath, as you clean and cook.

Pattern 9299 can be bought in sizes Small (14-16), Medium (18-20), and Large (40-42). Small size apron requires 2¼ yds. 35-in. fabric.

Pattern Number ....

Size ....

My Name ....

....

Address ....

I enclosed 20c for postage

RECENT NUPTIALS—Gordon William McCartney, R.C.N.V.R., and Mrs. McCartney, the former Loretta Irene Condon, are pictured above after their marriage recently in Immaculate Conception Church, with Rt. Rev. Monsignor F. J. O'Sullivan officiating. The groom is the son of Mr. and Mrs. Thomas McCartney, George street, and the bride is the daughter of Mrs. J. Condon, 650 Rogers street, and the late John Condon.

DINNERS OF THE WEEK

By MARY MOORE

SUNDAY (Guests).
Roast Chicken wtih Potato Stuffing.
Shredded Green Beans.
Mashed Vegetable Marrow.
Melon, Peach, Pear and Cheese Fruit Salad.
Toasted Buttered Crackers. Coffee.

MONDAY.
Corn on the Cob.
Stuffed Baked Tomatoes.
Chopped Buttered Spinach.
Chicken Salad. Spiced Pears.
One-Crust Plum Pie with Powdered Sugar. Coffee.

TUESDAY.
Broiled Lamb Chops. Mint Sauce.
Baked Jacket Potatoes.
Mashed Squash.
Celery Hearts.
Sliced Peaches. Cookies. Coffee.

WEDNESDAY (Economical).
Kidney and Onion Fricassee on Toast.
Mashed Potatoes. Chopped Beets.
Compote of Pears in Spiced Syrup.
Crackers and Cheese. Coffee.

THURSDAY.
DeLuxe Schambled Eggs (see note).
Broiled Crumbed Tomato Halves.
Quick Cooked Shredded Cabbage (see note).
Blueberry Crunch. Coffee.

Note: Don't make mediocre scrambled eggs; it's so easy to make them right. Have 3 tablespoons butter in pan for 5 eggs beaten with 5 tablespoons of water or milk, and 1 teaspoon salt; as soon as butter begins to turn gold, pour in eggs, having fire high and stir as soon as egg sets on bottom of pan, pushing cooked portions to side of pan. Serve immediately when all is set but soft. Shred your cabbage fine, put in pan with 2 tablespoons boiling water and two table spoons butter, cover, put over high heat, cook about 4 minutes, turning it over once. Water will all evaporate and leave delicious buttery juice over cabbage.

FRIDAY.
Broiled Salmon. Scalloped Potatoes.
Yellow Beans. Hot Applesauce.
Cookies. Coffee.

SATURDAY.
Chili Con Carne. Toast. Cole Slaw.
Lemon Pie.

Mission Band Begins Fall Work

The first fall meeting of the Nettie McKenzie mission band of Knox church was held in the junior room, wtih twenty members present. During the pre-session period, Rev. H. J. Mahoney acted as pianist and helped the members to learn new songs, after which they played a singing game. In the absence of the superintendent, Miss I. Barrer, because of illness in her home, Mrs. R. Hanscom introduced "Tommy Two Wheels", the new study book for mission bands for 1944-45. "Tommy Two Wheels" is a full length story of two evacuated English children making their wartime home with relatives in Santa Barbara, California. "Friendship" is the theme of study for the year. The first chapter was read, after which suggestions for a project by the members were asked for. It was suggested to follow the story with the making of a mural.

"Children of the Bible" was the theme of the worship service led by the president Miss Joyce Hanes. The scripture was read by Mary Excell and Rev. H. J. Mahoney led in prayer. The offering was received by Jimmie Exell and Sylvia Ferguson, and dedicated with a prayer hymn.

Friends Honor David Guiry

DOWNEYVILLE, Sept. 25—(ENS). —A pleasant time was spent at the home of Mr. and Mrs. Joseph Guiry when a large crowd of friends and neighbors gathered to say farewell to their son David, who just graduated and received his wings at the school in Winnipeg, and who is home on a few days' leave.

An address was read by Edward Perdue and a presentation of a money belt and a sum of money was made to the young soldier.

Speeches were delivered by Peter Perdue, Joseph Guiry and Reeve Paul McGuire. A dainty lunch was served by Mrs. Guiry and her assistants, and a pleasant time was spent playing cards and dancing.

People were present from Omemee, Ennismore, Lindsay and Verulam.

Golf Club Names Closing Date

Tuesday, September 26, has been chosen as the closing day for the Ladies' Section of the Peterborough Golf and Country Club. Golf will commence at 10 a.m. and luncheon will be served at 12:30.

Following luncheon a short golf competition will be held and members who desire to play bridge will find games easy to arrange. Afternoon tea will be served later following the annual meeting, and prizes will be presented to tournament winners for the past season.

An invitation is extended to all members, whether they are active players or not, to turn out and enjoy these closing activities. All women who plan attending should phone Mrs. J. W. Devall at the club.

New Secretary Plans YWCA Activities

"The girls of today are the women of tomorrow, and it is our duty to give them the training and balance they will need to fulfill their obligations to the world and to themselves, since we will have to depend largely on them to rebuild the world, after this war", says Miss Mary Gall, newly-appointed Girls' Work Secretary of the Peterborough Y.W.C.A. Miss Gall, a lively little lady, whose energy and high spirits bely her pretty white hair, has been asked to take over the position of Work Secretary, left vacant by Miss Roberta Kiefer, who recently fractured her ankle.

As General Secretary of the Hamilton, Ohio, Y.W.C.A., Miss Gall, who has had 25 years' experience in the Y.W., learned the subjects in which girls were most interested, and how to create and enliven that interest into a real thirst for knewledge. She feels that it is the duty of the Y.W.C.A. to help girls to find the best in life, and be willing to give of themselves for the benefit of the whole, and therefore is guiding her club and recreational program on this idea.

Since the clubs themselves draw up their programs, Miss Gall's duty is to prepare a program which she thinks will meet with their approval, along the lines they have especially asked for. "This year", she says, "the girls have expressed a desire to study literature and music, and these subjects will be featured, along with several others, including groups in poise and expression. If girls can learn to work and play together, they will have gained something that is of invaluable help in later life, and they will always be pulling together for the betterment of themselves and the world."

Although she has lived in the United States during most of her service with the Hamilton, Ohio, and Buffalo, N.Y., Y.W.C.A.'s, Miss Gall's home was in Keene, and she returned to spend most of her holidays there, so that she never lost contact with her Canadian friends. She has travelled widely, and in 1937, took a trip through Sweden, Finland, Russia, Poland and Germany, as well as England and France, studying her favorite topic, government. Coming from the United States, she is filled with new ideas and plans for the "Y" program this year, which promises to be something really "super" along entertainment as well as educational lines.

Mrs. E. Norman Goes To Borden

Mrs. E. Norman, who for the past year has been hostess in charge of entertainment at the Servicemen's Recreation Centre, has been transferred to Camp Borden. She has been relieving at Camp Borden for the past month, and has now been put in charge of entertainment for the C. W. A. C.'s. It is with regret that her friends have heard of the permanent change.

Mrs. Norman will be missed by the canteeen hostesses and boys from the camp and by other friends throughout the city, for her pleasant manner and warm-hearted assistance, and her excellent musicianship, through which she has made many contacts in the city. She takes with her the best wishes of her countless friends, both in the camp, and throughout Peterborough.

THE TEA HOUR GOSSIP . . . .

It is not always the unusual meal that is the mot deserving of praise. The cook who prides herself on the skill with which she plans and prepares food for the family, has no doubt learned the secret of using left-overs successfully. To prepare a meal with fresh food material is not too difficult but, to serve a meal that is attractive and fitting, without fresh material, is an art. The recipes below will give you a few ideas of serving left-overs.

Beef Loaf

1 lb. hamburg steak (or cold left-over roast beef may be used, about 2½ cups), ½ cup minced pork, 1 cup rolled oats, 1 onion, pepper and salt, 1 egg, ½ cup water, seasonings.

Mix meat, rolled oats, onion, egg, well together, then add water and mix thoroughly. Grease an oblong pan, loaf shape and on the bottom of pan place two slices of side bacon. On this place the other ingredients and pack in pan and, on top, place two strips of bacon. Bake in a slow oven about one hour. Serve either hot or cold.

Beef Loaf No. 2

1 lb. minced steak, 1 can tomato soup, ½ package macaroni boiled in salt water, ½ cup grated cheese, 1 onion, 1 cup chopped celery, salt and pepper. Mix all together and bake one hour.

Apple Cake

Turn fancy yeast dough on bread board. Divide dough in half. Roll to one half inch thick. Place in two well-greased shallow pans, shaping dough to pans. Brush with butter and sprinkle with sugar. Cut apples in eighths and press into dough, sharp edge downward until dough is well covered. Sprinkle with cinnamon and sugar. Let rise one half hour. Bake 20 minutes in moderate oven. Peaches, prunes or other fruits may be substituted for the apples.

Fancy Yeast Dough

4½ cups sifted flour, 1½ cups scalded milk (cool to lukewarm), 1 tablespoon salt, ½ cup sugar, 2 cakes compressed yeast, ½ cup butter, 3 eggs. Crumble yeast into a bowl, add milk and stir until yeast is dissolved. Add sugar, beaten eggs, salt, and flour. Mix well, then add melted butter and mix thoroughly. Turn out on floured board and knead to smooth dough. Put into greased bowl. Let stand until double in bulk. Knead down and allow to rise about 45 minutes. Use for the apple cake above.

Needlecraft Pattern

SHE'S A SOFTIE

What other doll cuddles up in young arms like a soft lovable rag doll? She's 15 inches tall with movable arms and legs.

Watch a little girl's eyes sparkle when you give her a rag doll. Pattern 797 has transfer pattern for doll and clothes; directions.

Pattern Number ....

Size ....

My Name ....

....

Address ....

I enclosed 20c for postage

The Stars Say . . .

By GENEVIEVE KEMBLE

For Tuesday, September 26.

Judging by the lunar and mutual aspects of leading planets, this is to be a day of sharp conflicts, contradictions and complications. There is every promise of excellent accomplishments, in whatever direction they may be focused. But it will take extraordinary good management, shrewdness and sound judgment in order to reach cherished goals. It may take courage and fortitude to break away from certain old ties and obligations, while tossing overboard many outgrown or frustrating conditions. This may not be done with reckless acts, tempest and turbulence.

Those whose birthday it is may have a wonderful year of promise and achievement ahead of them, with definite advancement, expansion and pleasant progress in all goals and objectives, in finance, business, popularity, and in social, domestic and affectional relations. But it may be imperative that several impeding outgrown and trying ties, obligations or responsibilities be tossed away, although with kindliness, consideration, and a wise evaluation of existing circumstances and their control. Once a decision is made there should be rapid progress.

A child born on this day may be excellently endowed for an efficient, productive and outstanding career, with pleasure and prosperity, although such may be complicated by obstacles, dangers and early frustrations.

Permanent Waving Is An Art Here
Madame Merriam
181 Charlotte
Phone 4852

WE DEAL IN CASH TO SAVE YOU MONEY.
Allan B. Collis
LADIES' & CHILDREN'S WEAR
370 George St. Phone 7793

—CLOSED—
FOR ALTERATIONS
SEPT. 26-27, TUES. and WED.
ELSIE BENNETT GIFT SHOP
345 George St.

FLAVOR brings a Dominion-wide swing to Chase & Sanborn Coffee

Shooting Star
by the Tweeds

What an eye! Freda's almost uncanny. "That eye's pretty good at spotting the Kellogg's Corn Flakes package, too," her mother told us dryly. "She'd eat me out of house and home, if they weren't so economical. We all like those crisp, toasted flakes at our house." 4 out of 5 housewives vote Kellogg's Corn Flakes first for flavour. And they save time, work and fuel, too. Made by Kellogg's in London, Canada.

SELLING OUT ALL
LADIES' FALL and WINTER COATS
At Greatly Reduced Prices. Ladies! This Is Your Opportunity of a Lifetime.
Cowan's Arcade Store
427 GEORGE ST.
Where Quality Comes First

CWL Planning Autumn Bazaar

MARMORA, Sept. 25 — (ENS). — The September meeting of the Catholic Women's League was held in Sacred Heart School. The president, Mrs. E. D. O'Connor, presided.

The meeting opened with prayer led by Rev. H. J. Farrell and the president welcomed the members back after the holiday months. She extended thanks to Mrs. J. Clairmont for the use of her grounds for the two bingos held during the summer. She announced that Miss Verna Black was the winner of the scholarship, being the pupil obtaining the highest marks in the entrance examinations in the parish. Miss Black was presented with $5. the presentation being made by Rev. Father Farrell.

Correspondence was read from Diocesan conveners, and also letters of thanks from members for gifts of fruit, during illness. The president appealed to the members to make donations to fill ditty bags to assist the war workers, and also for new and made-over garments to be put on display in Toronto. A letter was read from Robert Williams of Peterborough, who had engraved the honor roll. The coming bazaar was discussed and group conveners asked to canvass the members for articles for the fancy goods table.

Father Farrell asked the members for their cooperation in the coming bazaar and he also spoke of the Forty Hours Devotion which commenced on Sunday. He then led in prayers for Corporal Leo O'Connor, who was killed in action in Italy on August 27th and one minutes silence was observed in his memory. The president thanked Miss Mary Hughes and Mrs. Rose Johnston for their work in putting together a number of quilts, and Miss Hughes asked the aid of the members in quilting them.

Father Farrell sang "Danny Boy" and the "Rose of Tralee" with Mrs. James Black at the piano. A few games of bingo were enjoyed and a delicious lunch was served by the women in charge.

Better keep some Absorbent Cotton, Bandages, Iodine, etc., in the house.
Northey's Drug Store
Lakefield Phone 26

"Let none but experts touch your hair"
Jean Jones Beauty Parlor
232 Charlotte

St. John's A.Y.P.A. Has Pot Luck Supper

HAVELOCK, Sept. 25.—(ENS).—The A.Y.P.A. of St. John's Anglican church commenced the season's work with a "pot luck" supper and social evening at the home of Miss Beryl Rice and the society took this opportunity of bidding farewell to their rector, Rev. R. E. Lemon, prior to his departure to take charge of the Brighton parish.

As a token of their esteem and appreciation for the eight years he had been associated with them he was presented with a table lamp, the address being read by Miss Evelyn Melville and gift presented by the hostess, Miss Rice. After the presentation the evening was spent in playing crokinole, the prize winner being Miss Gladys Grayling.

PRINCE CHARLIE'S BEDSTEAD

MOY, Invernesshire, Scotland — (CP). — A bedstead once used by Bonnie Prince Charlie brought about $800 at an auction at Moy Hall here.

"I ended constipation this easy way"
"I certainly do know how good ALL-BRAN is for constipation, and I'm sticking to it. Now, I'm done with harsh purgatives that never seemed to do all I wanted. I'm keeping regular the better way—by eating ALL-BRAN every day."
If your constipation is due to lack of "bulk" in the diet, eat KELLOGG'S ALL-BRAN every day, as a cereal or in several hot muffins, and drink plenty of water. Remember—ALL-BRAN is a delicious, nutritious cereal—not a medicine. Get ALL-BRAN at your grocer's. 2 handy sizes. Made by Kellogg's in London, Canada.

Blended for Good Taste!
RED ROSE
ORANGE PEKOE TEA
Canada's largest selling fine QUALITY tea!

HEADS MAQUIS FUNERAL PROCESSION—An 18-year-old girl, a French Maqui fighter, leading the Maquis guard of honor at the funeral procession for the 42 members of the French forces of the interior who died to free Chartres, France, from German rule. The girl holds a Nazi machine-gun in the march to the cemetery after services in the ancient cathedral.

DOROTHY DIX . . . .

GIRL 16 NEEDS MOTHER'S AID

Adolescent May Have Dates in Moderation; Learns How to Size Up, Handle Men.

DEAR DOROTHY DIX—Will you please answer these questions for me? (1) Don't you think a girl of 16 is old enough to date regularly and to take care of herself? My parents do not want me to go out with so many different boys, but I am certainly a long way from being engaged, and who wants to go with the same boy all the time?

(2) Is it all right for a girl to go with a boy who is younger than she is? (3) How can a girl attract boys when she is not exactly pretty, but just good-looking? (4) What about kissing? When should a girl kiss a boy? If she should not kiss him on the first date, when? (5) Should a girl tell a boy she has fallen in love with him?

◇ ◇ ◇

Adolescent Learns About Men

ANSWER—(1) Well, daughter, a girl of 16 is old enough to begin having dates, but not too many and the datee should not stay too late. It is part of her education to learn how to handle men and how to size them up. If she doesn't acquire this technique along with her other schooling, she never gets it. But at 16 no girl knows how to take care of herself. She needs Mama to protect her and to teach her the ropes and see that she gets in with the right crowd and doesn't do the wrong things.

Your parents are wrong in objecting to your going out with so many different boys. That is your salvation for there is safety in numbers and if you play around with a lot of different boys, you are not going to imagine yourself in love with any one of them. Besides, it gives you a chance to look them all over and see which one you really like best.

(2) It is all right for a girl to go with a boy who is younger than she is, but there isn't much profit in it. Girls develop faster than boys, and he will still be a small boy when you are ready to marry. A boy friend three or four years older than you are is your best bet.

(3) If you are a little shy on looks, compensate for the lack of them by developing other attractions. The beautiful can be dumb and get away with it, but the plain-lookers have to have a line. If you are always entertaining and amusing if you are a good dancer and play a crackerjack game of bridge; if you fit in anywhere and help make any party a success, and particularly if you make every boy who takes you out feel that he is giving you the time of your life, you can turn all the living picture girls to the wall.

(4) Kissing is a common and a highly unsanitary diversion, so indulge in it as little as possible. Make your kisses few and far between and hard to get if you want a boy to value them.

(5) Never tell a boy that you love him. Keep him guessing. Nothing scares a boy off so quickly as to find out that a girl is chasing him.

◇ ◇ ◇

DEAR MISS DIX—Last week my fiancee gave me a sound spanking because I drank too much, and told me he was going to repeat this hair-brushing every time I did it. Don't you think he is taking too much liberty in spanking me? My parents think he is right and said I needed a paddling to bring me to my senses, but, even if I did, I don't think he is the right one to do it. Should I stop seeing him?

GLADYS.

◇ ◇ ◇

Girl Must Control Drinking

ANSWER—A gentleman is supposed never to lift his hand against a woman save in kindness, no matter how much she needs it, so spanking is a new technique in love-making for which we have as yet no rules. However, I think the young man will be well advised if he refuses to marry you until you cure yourself of the drink habit. No man could have anything more terrible happen to him than to have a drunken wife.

◇ ◇ ◇

DEAR MISS DIX — Five weeks ago I found the picture of three girls in my husband's billfold. I demanded an explanation which he refuse to give. What should I have done about it?

MAY E.

◇ ◇ ◇

ANSWER — Laughed it off and asked him who were his pin-up girls. As long as there were three of them there was nothing to worry about.

Released by the Bell Syndicate, Inc.

The Wrong Brush-Off

WINDSOR, Sept. 25 — (CP) — Memory of a lost opportunity in 1931 makes members of the Senior Mary Grant Society rueful when they think of it today. The society was so busy that year they turned down an address by "some Englishman on a speaking tour." The Englishman was billed as: "Mr. Winston Churchill of London, England." "

Awarded $10,000

LONDON, Ont., Sept. 25 — (CP) —Mrs. Ida Rose Reid of Toronto last night was awarded $10,000 and costs in her damage suit against Mr. and Mrs. Ralph Hedger of London, for the death of her husband in a collision between a motorcycle and an automobile last March 31.

"IT'S LIKE MAGIC—
THE WAY SUNLIGHT BRIGHTENS CLOTHES THAT LOOKED HALF-WASHED!"
NOW I KNOW THAT I NEED SUNLIGHT'S EXTRA-SOAPINESS FOR THOSE EXTRA DIRTY SPOTS
GET BRIGHTER WASHES —SAFELY!
IT'S wonderful to use Sunlight after you've been struggling to get extra-dirty spots really clean. What a difference! Just the touch of this amazing soap instantly leaves a film of soap where it comes in contact with the dirt . . . and as you wash, Sunlight whips up into the richest, deepest-cleansing lather you ever saw. Clothes come brighter *all over!* No one can say *your* clothes look "half-washed"! Sunlight's marvelous for dishes, too. And so easy on your hands.
SUNLIGHT SOAP
LEVER PRODUCT
FOR A COMPLETE WASHING JOB . . YOU CAN'T DO WITHOUT SUNLIGHT

Villeneuve Lauds English People

By ROSS MUNRO

LONDON, Sept. 25 (CP)—Speaking to Canadian sailors, soldiers and airmen attending a service in Westminster Cathedral Sunday, Cardinal Villeneuve, Roman Catholic Archbishop of Quebec, said: "Your heroic courage has been a pledge of final victory; your loyalty has been a credit to our country; your fidelity to duty has been the bulwark of our freedom."

"Every day we become more proud of your constant and courage in the face of obstacles and struggles, the cardinal said. "You have shown yourselves worthy of the past history of Canada, our brave young nation."

Twelve hundred Canadian service men and women, led by an RCAF band, paraded to the Cathedral for the service, at which Cardinal Villeneuve preached. At the conclusion of the service, the congregation sang "O Canada."

Tribute to Britons

The cardinal paid tribute to England's endurance, saying: "nothing has filled my heart with more profound sympathy for the people of this country and, might I add, with greater admiration for their spirit than what I have seen, especially here in London, of the ruins caused by months and months of continuous bombardment.

"One has to see with one's own eyes to believe and to measure the dreadful effects of the war and also to appreciate the moral fortitude and incomparable endurance which the English people have displayed in fighting for their lives, for their country's freedom, and I do not hesitate to say in fighting alongside other nations to save civilization as well as a Christian world order, for such reasons do I raise my voice and say: 'Hail to England for her perseverance in combat soon to be crowned, we pray, with victory.' . . .

Reconstruction Responsibility

"Let us keep in mind that victory over our enemies will be useless unless the world be reconstructed on a more just and equitable social order in which human rights will be more completely, and in every nation, respected, wealth more fairly distributed, an intellectual, moral and religious education more thorough and widespread."

Cardinal Villeneuve devoted a major portion of his sermon to Canadian fighting men, whom he soon will see at the front, both in France and Italy.

"Truly a glorious page in our history will recall the devotion, courage and heroism aroused in our people by this present war. You have taken your place side by side with your fellow-citizens of every class and creed in a ready and generous response. That spirit of sacrifice and devotion finds its highest expression in those who courageously have entered active service on land, on sea and in the air. We owe a tremendous debt of gratitude to you who are bravely rendering such admirable service to their country and to humanity in general."

In French, he named the French-speaking regiments from Quebec, and mentioned their battlefield deeds.

THE GEORDIES

LONDON — (CP). — The Royal Northumberland Fusiliers, known as the Geordies, are fighting in Normandy as a machinegun unit and took part in the thrust on Caen.

"IT WON'T GO OFF, MADEMOISELLE!"—From the look on the pretty face of this Breton folk dancer, it would appear that the cigarette is about to go off at any moment. Cpl. Jack Peacock, a member of the R.A.F. regiment, assures her, however, that it is not a trick cigarette. The scene was made when villagers in Brittany put on a folk dance for the members of the R.A.F. regiment on patrol duty there.

United Church Has Rally Day

HAVELOCK, Sept. 25—(ENS).—Rally day service was observed in Havelock United Church at 11 a.m. on Sunday, with the Sunday School participating in the regular church service and following the program prepared by the Board of Christian Education, the theme being "A Christian is Different." The responsive readings were led by the superintendent, B. Smith, and the stories were read by John Anderson and Laura Menzies respectively. Special music for the occasion was sung by the junior choir under the leadership of W. M. Platt, accompanied by Mrs. Platt at the piano. The numbers were: Anthem "Lift Your Voices," duet "The Beautiful Garden of Prayer" by Dora Ketchen and Ruth Wilkinson, trio "The Friendship of Jesus" by Helen Anderson, Jacqueline Puffer, and Stella Wilkinson. The latter two numbers were again sung in the afternoon at the rally day service held in the United Church at Trent River.

40 Hours Devotions Begin In Marmora

MARMORA, Sept. 25 — (ENS). — The Forty Hours Devotions opened at Sacred Heart Church at 9.30 on Sunday with High Mass, celebrated by Rev. H. J. Farrell, followed by a procession with the Blessed Sacrament. Exposition of the Blessed Sacrament was held throughout the day and the closing devotions were held at 7.30 in the evening with the Rosary, a sermon delivered by Rev. Father R. J. Coyle, P. P. Read, and Benediction.

Assisting in the Sanctuary were Very Rev. D. A. Cullimane, V.F., P. P. Tweed, Rev. J. V. Meagher, P. P. Stoco, Rev. Father O'Neill, Trenton and Rev. J. L. Lamarche, Tweet.

Britain Has Oil

LONDON, Sept. 25—(CP)— Britain has struck oil in Britain, it was disclosed officially last night, confirming a previous report carried by the BBC. More than 200 wells are now pumping out 26,000,000 gallons of high-grade oil each year. Location of the wells was not disclosed.

FREEDOM RINGS FOR JIMMY HINES — Outside the gates of Sing Sing prison, Ossining, N.Y., James Hines, former New York political boss, Right, is greeted by his son, James, Jr., on his emergency into the world of free men after serving a term of three years and 11 months inside the grim, gray walls. Hines was convicted of involvement in the numbers racket. One of the conditions of his parole is that he cannot return to politics.

WE LIKE IT . .
THE NEW Interlake TISSUE

Ladies' Wear
For good value and personal service you will do better at
Florence Shoppe

BRONCHITIS COLDS Relieve Misery With VICKS VAPORUB

Smart New Millinery
Felts, Velvets. Many shapes. All sizes
OLGA L. HASKILL
312 George Phone 3177

We gladly exchange and refund on all merchandise.
WALKWEL SHOES
MEN'S WOMEN'S and CHILDREN'S SHOES
Phone 3856 378 GEORGE

For 21 Years—
PROMINENT WOMEN IN THE SOCIAL AND BUSINESS WORLD - HAVE COME TO US FOR THE REMOVAL OF
SUPERFLUOUS HAIR by ELECTROLYSIS
"Results Guaranteed"
ANNE GRAHAM LOGAN
TORONTO - 140 CARLTON ST.
Hamilton, Kresge Bldg., King St.
London, 415 Wellington St. St. Catharines, 247 St. Paul

SWIFT'S WEEKLY FOOD HINTS
Martha Logan, Swift's famed home economist, whose weekly, wartime cooking column is a regular feature of this page. Look for these valuable hints each Monday
by Martha Logan

Beefsteak and Kidney Pie

This famous standby is a wonderful dish for Fall appetites

Another popular way of using the less expensive cuts of beef, Beefsteak and Kidney Pie is delicious, nutritious and easy to prepare.

Cut 2 lbs. of round steak and one beef kidney into 1½ inch cubes. Dredge in well seasoned flour and brown in hot lard. Simmer in a heavy saucepan for about two hours. Add 8 tiny onions peeled and sliced, 4 or 5 carrots scraped and sliced and 6 potatoes peeled and quartered. Cook 15 minutes more. Blend lard left from browning meat, with flour left from dredging and work into smooth gravy with stock. Now line sides of a deep dish with Silverleaf pie paste—see panel—place a support for top crust in centre and turn in filling. Moisten top edge of paste with cold water and adjust rolled out sheet of paste slotted for escape of steam. Bake in hot (375 degree) oven until crust is golden brown . . . about half an hour.

Martha Logan

SILVERLEAF PIE PASTE

3 cups sifted flour
1 tsp. baking powder
2 tsp. salt
⅞ cup chilled Silverleaf Lard
very cold water

Measure and sift into a bowl flour, baking powder, and salt. Cut half Silverleaf Lard in finely, remainder more coarsely. With a fork work in just enough cold water to make a paste that just clings together and cleans easily from the bowl. Chill before rolling out.

SWIFT CANADIAN CO. LIMITED
Makers of Premium Ham and Bacon; Silverleaf Lard; Jewel Shortening; Brookfield Butter, Eggs and Cheese

The Examiner

CLASSIFIED ADVERTISING RATES

Cash with order 1½c per word per insertion; 35c minimum for first insertion; 45c minimum with box number.

If paid within five days, 2c per word per insertion.

After five days, 2½c per word per insertion.

Refunds must be claimed within thirty days.

The names and addresses of boxholders are confidential and cannot be given under any circumstances.

THE PETERBOROUGH EXAMINER reserves the right to classify, edit or reject any classified advertising copy. Read your ad at the first insertion. The Examiner will not be responsible for more than one incorrect insertion. Copy accepted up to 1 p.m. each day for insertion the same day except Saturdays when copy must reach the Examiner before 10 a.m.

Birth Notice	75c
Card of Thanks	75c
Engagement Notice	75c
Marriage Notice	75c
Death Notice	75c
In Memoriam	75c

The above charge is for 50 words—over 50 words 2c per word is charged.

Coming Events — First insertion 20 words or less minimum charge 50c. Subsequent consecutive insertions 40c per insertion. Over 20 words, 2c per extra word per insertion.

TELEPHONE 4641

Births Marriages Deaths

In Memoriam
Cards of Thanks

BIRTH

LANOUETTE—Mr. and Mrs. W. Lanouette, 379 Bethune, wish to announce the birth of a daughter on September 23rd at St. Joseph's Hospital, a baby sister for Marea Elana.

ENGAGEMENT

The engagement is announced of Lily Myrtle Robson, daughter of the late Mr. and Mrs. Robert D. Dobson, to Charles A. Low, son of Mr. John Low and the late Mrs. Law, the marriage to take place quietly early in October.

DIED

GUNSTONE, L. Charles—Suddenly at Norwood on Sunday, September 24, 1944, L. Charles Gunstone, beloved husband of F. Marian Barker in her 56th year. Resting at her late residence, Norwood, with funeral service at the United Church on Tuesday, September 26 at 3.30 p.m. Interment Norwood Cemetery.

WAGNER, Albert Ernest—At Burleigh Falls, Ontario, on Sunday, September 24, 1944, Albert Ernest Wagner in his 56th year, beloved husband of Bernice Spencely Wagner and dear father of Marie Wagner Swaly of Cleveland, Albert E., Henry G. and Joan B. at home. Resting at the Tedford Funeral Home, Lakefield for funeral service on Tuesday, September 26, at 2 p.m. Interment Lakefield Cemetery.

KYLIE, Mrs. Theresa—In Peterborough early Sunday morning, Sept. 24th, 1944, Theresa Hanrahan, widow of the late Martin Kylie and loving mother of Mrs. Gertrude Tobin, Emmet and Cecil Kylie of Peterborough, Mrs. Dennis Hayes, and Joseph Kylie of Rochester, N.Y. Resting at the family residence, 556 Rogers St. until 8.45 a.m. Wednesday. Thence to the Immaculate Conception Church for Requiem Mass at 9 o'clock. Interment in St. Peter's Cemetery.

IN MEMORIAM

McARTHUR—In loving memory of a dear husband and father, Robert H. McArthur, who passed away Sept. 23, 1943.

O silent thought, a secret tear,
Keeps his memory ever dear,
Time takes away the edge of grief,
But memory turns back every leaf.
—Ever remembered by wife and family.

GRAHAM — In memory of John Albert Graham of Peterborough, who passed away Sept. 25, 1939.

Time speeds on, five years have passed,
Since death its gloom, its shadows cast,
Within our home where all seemed bright,
And took from me a shining light.
—Deeply mourned by his wife.

RAYBOULD—In loving memory of Mother, Mrs. J. Raybould, who passed away one year ago, September 25th, 1943.

God has called our mother
Away from a world of strife,
To shine among the angels
In a fairer, brighter life.
Safe in the arms of Jesus.
Safe from all grief and sin,
Forever and forever,
Where all is pure within.
Our hearts are full of sorrow,
And tears have dimmed our eyes,
But we shall meet her again,
In the home beyond the skies.
—Lovingly remembered by her husband, daughters—Doris and Marjorie and son-in-law, Bill.

CARD OF THANKS

Mr. J. Buller, Simcoe street, wishes to thank the attending doctors, and the nurses and sisters of St. Joseph's Hospital, for their kindness and attention given to her during her recent illness.

Mrs. Williams, John St., wishes to extend her sincere thanks to friends and neighbours, the Rev. Mr. Newton, the West End Group of St. Paul's Church and the Old Country Club Y.W.C.A. for kindness shown during her recent sad bereavement.

In Memoriam Verses

A booklet from which In Memoriam verses may be selected is available at the Advertising counter of The Examiner. Telephone Classified Dept. 4641

FLORISTS

TURNBULL'S FLOWERS LIMITED 441 George Phone 7583—Nights 3257

COMING EVENTS

First insertion 20 words or less minimum charge 50c. Subsequent consecutive insertions 40c per insertion. All over 20 words 2c per extra word per insertion.

BINGO TONIGHT AT MOOSE Hall, 8.15. First game worth $5.00. Other prizes consist of good quality merchandise and cash to the amount of $60.00. Everybody welcome. Admission 25c, extra card 10c.

LIBERAL BROADCAST EVERY Monday, Wednesday and Friday over CHEX at 7.25. Speaker tonight Dr. E. M. Crough.

NAVY AUXILIARY — SPECIAL general meeting called for 8 o'clock tomorrow, Tuesday, in Y.W.C.A.

ARMY ADDRRESSES URGENTLY needed. Peterborough men and women in active army by October 1 for Christmas boxes. Telephone 7152, 8185.

"INTERNATIONAL DIPLOMATIC complications arising out of Germany's military collapse" — Title for public Lecture by Mr. J. S. Eason, (Toronto), in the Y.M.C.A. Assembly Room, Tuesday, September 26th at 8 p.m.

SOCIAL EVENING, K. of C. HALL Simcoe street Tuesday Thirty games Special prizes. Come and bring your friends for an enjoyable evening.

BINGO WESTWOOD TOWN HALL, Friday evening, September 29. Proceeds for Institute and "Ditty Bags" Fund. Special prizes. Admission 25 cents.

OPENING DANCE, LEGION HALL, Thursday, Sept. 28, modern and old time dancing. Admission 35c, 50c.

RUMMAGE SALE—SEPT. 27 AND 28, afternoon and evening, 261 George St. opposite Hood and Cummings. Doors open at 1.30.

PERSONALS

"SLENDOR TABLETS" — HARMLESS and Effective. Two weeks' supply $1.00. At Elliott's McDermid & Jury and Payne's Drug Stores.

FULLER BRUSH REPRESENTATIVE Telephone 9778

UGLY WARTS
Use "Wart Fix," absolutely painless and harmless. Sold at all drug stores.

FULLER SALESMAN F. DAWE, 451 Water. Telephone 4789.

SPIRELLA FOUNDATIONS. 3011.

RAWLEIGH'S PRODUCTS 360 SIMCOE Telephone 3055.

AVON REPRESENTATIVE 548 BETHune Street. 3194.

Custom Tailoring

DOES YOUR COAT OR SUIT NEED Altering? Have it done now. Tony Pepe, Greene Building. Dial 4295.

Piano Tuning

FRED WALKER, HEINTZMAN & CO., Toronto, Authorized Piano Tuner — permanently located Peterborough Telephone 9496 Mail Order CHEX.

WILLIAM POTTER, PIANO TUNING and Repairing (formerly Heintzman) Dial 9462.

3a Hairdressers 3a

EXTRA SPECIAL OIL WAVE, $6.50 FOR $5.00. Rosanne Beauty Salon, Kresge Building. Dial 8837.

MARY MARINO ADVISES ONE OF her better Cream Waves for that hard to curl, and dry hair. Dial 8663.

SPECIALS — END PERMANENTS $1.00 up. Oil Permanents $2.50 up. Downer's. Dial 8874.

SPECIAL RE-CONDITIONING PERMAnent, $7.00. Paris Beauty Salon, 184 Hunter Street W., opposite Bell Telephone Co. Telephone 5311.

FOR SALE

4 Miscellaneous 4

PETERBOROUGH METAL COMPANY
We Buy and Sell Machinery of all kinds, Scrap Iron and Metals Belting, Pulleys, Motors. Complete Stock of Plumbing and Heating Supplies. 256 Simcoe St. Telephone 5769.

MODERN BUFFET, DRESSER. 178 Aylmer.

LIGHT, POINTED PUNT. TELEPHONE 3860.

WORMS, MINNOWS. 172 ADELINE.

WANTED TO BUY, OR FOR SALE — Rifles, Shotguns, Shotgun Shells, and Centre-Fire Cartridges. Ammunition Traded without cost. Telephone 7679.

SINGLE ALL-STEEL BED, SPRING Mattress, Dresser. 679 Aylmer, Saturday Afternoon.

TWO GOOD WINTER OVERCOATS, size 42. Schooley's, 350 Water.

PHILCO MANTEL RADIO. 12 ST. James.

IVORY PRAM, EXCELLENT CONDItion. Telephone 8481.

MAN'S GOOD BICYCLE, BLUE SERGE Suit, 2 Pair Pants, nearly new, size 33. Circulator Heater. 224 Munroe Avenue.

FOUR-BURNER GAS STOVE. DIAL 4511.

KITCHEN CABINET AND WOOD OR Coal Heater. 857 Water.

GOOD GARDEN MANURE. DIAL 8544.

MAN'S SUIT, SIZE 38, NEVER WORN. 269 Reid.

MOTOR OIL IN STEEL DRUMS OF Five Gallons Capacity — Highest Grade Pennsylvania Premium Oil — Price only $5.45 for both Oil and Drum. SAE 20, 30, 40, 50 and 60. Drum has special spout for pouring. Save Safely at Canadian Tire Corporation Associate Store, Water Street, Peterborough (opposite Market).

TWO DRESSERS, LEATHER DAVENport, Metal Bed, reasonable; all clean. 241 Stewart Street.

MANTEL RADIO, 1941 MODEL, GOOD condition. 395 Armstrong Drive.

COOK STOVE, WATER FRONT, $30. 712 Bethune.

MEDIUM SIZE ELECTRIC REFRIGERator (Kelvinator). 632 Union.

QUEBEC HEATER, GOOD CONDITION. 815 George Street.

NEW SPARTON ELECTRIC RECORD Player Attachment for Radio. 175 Dublin.

FOR SALE

4 Miscellaneous 4

ONE GOOD STORM DOOR. TELEphone 6997.

TWO BEAUTIFUL MODERN PIANOS, good condition. Special price for quick Sale. Parks' Studio, 208 Charlotte Street.

PERSIAN LAMB COAT, SIZE 14. LIKE new. Write Box 255, Examiner.

GOOD SNARE DRUM. TELEPHONE 6690. 168 Charlotte.

MAN'S NAVY WINTER OVERCOAT, fit 38-40. 314 Mark Street.

CONGOLEUM RUG, 9 BY 12. CALL 9736.

BLACK WINTER COAT, 15-16; SPANish Hawaiian Guitar, new. Telephone 6577.

GREEN WINTER COAT WITH RACOON collar, size 16; Muskrat Coat, 2 Ladies' Suits, all in good condition. Cheap for cash. Telephone 3002.

GAS CIRCULATING HEATER, MAHOgany finish, new. 569 Douglas Avenue.

COOK STOVE, WITH HOT WATER Front and Warming Closet, in good condition. Telephone 9023, after 6:30 o'clock.

PETERBORO METAL CO.
Plumbing and Heating Supplies, Electric Motors, Saw Mandrels, Swede Saws, Drain Cleaners, Range Boiler Jackets, Fibreglas Insulation, Asbestos Roofing and Siding.
Furnaces and Electric Water Systems, by Permit Only.
256 Simcoe St. Telephone 5769

BOY'S BLUE COAT, 6 TO 8 YEARS, good condition. Dial 7628.

TWO STORM DOORS, CAMP BED, Show Case. 475 Albert, after Five.

C.G.E. CAR RADIO. 461 ELM.

BEATTY GAS WASHER, CIRCULAR Heater, good condition. 7076.

QUEBEC COOK STOVE, LIKE NEW. 722 Ross.

DOLL'S CARRIAGE, A BEAUTY. 634 Union.

MAN'S BLACK TUXEDO, SIZE 36-38. 605 Rubidge.

SIMMONS DOUBLE BED AND SPRINGS Single Bed with Springs, Brass Bird Cage with Stand. Telephone 6493, Evenings.

PETERBORO METAL CO.
GREASE, 100 LB. DRUMS, $3.95
3 QUEBEC HEATERS
2 CREAM SEPARATORS, $6.95 Each
MANGLER MACHINE, $5.95
Doors and Windows
TANKS - BOILERS - TROUGHS

THOR WASHER, EXCELLENT CONDItion, Knechtels Kitchen Cabinet with porcelain top Table, like new; Black Leatherette Chrome Trim Facial Couch. Name your price. Telephone 9733.

THREE-PIECE POWDER BLUE CHINchilla Suit, size 2, 2 Pairs White Wool Leggings; Angora Bonnet; Boy's Wool Suit, size 2; Rose and blue Satin Carriage Cover; Crib Blankets, Baby's Bootees, Mitts and Stockings, Two Bunny Bags. 371 Holloway Drive (Hatton Property).

LARGE QUEBEC HEATER, NEW. APply Evenings, 420 Donegal.

LIQUID ROOFING TAR. TELEPHONE 9487.

LARGE SIDEBOARD, SUITABLE FOR Kitchen, Dresser and Wardrobe. Telephone 9840.

GURNEY COOK STOVE, IN GOOD condition. Telephone 5086.

QUARTER-CUT OAK DINING-ROOM Suite; Electric Range, 4-Burner. Dial 4166, between 5:30 and 7:30.

PRE-WAR SILK FISHING LINES, 18, 24 and 30 lbs. test. 492 McDonnel Side entrance. Evenings.

5 Dogs, Cats, Birds, Etc. 5

FIVE ANGORA BUNNIES. TELEPHONE 4545.

DOGS BOARDED. HEDGLEY KENnels, Port Hope Highway. Telephone 4906.

6 Fuel 6

SIX CORDS WOOD FOR LARGE FURnace, Hardwood and Elm, $11.00 per Cord. Telephone 5760.

DRY MIXED WOOD AND SLABS. ALbion Woodyard. 5204, 7939.

7 Livestock and Poultry 7

THIRTY HYBRID HAMPSHIRE AND Wyandotte Pullets, 6 months, laying. Telephone Millbrook 218 ring 111.

DARK GREY MARE, 5 YEARS OLD, about 1,400 lbs. Rolland Armstrong, Lakefield, R.R. No. 1.

NINE PIGS, 7 WEEKS OLD. W. DUNbar, Smith Township, off Lakefield Road.

DURHAM, 5 YEARS OLD, FRESHENing October 10. 7 ring 13, Douro.

FIVE YOUNG COWS, THREE FRESHening in February, Two later; Three Two-year-olds freshening in December. Team Young Black Percheron Horses. Francis Ruttan, Trent River.

CALF FOR VEALING. DIAL 4037.

FOR SALE OR EXCHANGE FOR Young Cattle, Ten Young Breeding Ewes. Francis Towns, No. 2, Norwood.

READY TO LAY, BARRED ROCK PULlets. R. W. Carter, Teelphone 6060.

GRADED, PURE-BRED OXFORD RAM Lambs, Fifteen Breeding Ewes. Alfred Elmhirst, Indian River, 2 ring 6, Keene.

FOUR-YEAR-OLD HOLSTEIN COW, fresh. Reliable Brown Horse. Telephone 4041.

TWENTY YOUNG PIGS. 36 RING 4-1, Keene.

12 1½-YEAR-OLD DURHAM STEERS. Leonard Meade, 367 McDonnel, after Five.

MATCHED TEAMS, CLYDES 3,200, Percherons 2,800; 20 Barred Rock Pullets, Tweddle hatched. William Smith, Box 212, Havelock. Telephone 83W.

7x Farmers' Needs and Supplies 7x

WANTED TO BUY, GOOD USED DOUble Tandem Disc Harrow, Massey-Harris or McCormick-Deering, for Tractor. George Thorn, No. 2, Millbrook.

FRAME BARN, 30' x 50'. WRITE BOX 252, Examiner.

MASSEY-HARRIS CORN BINDER. Dial 5074.

GET YOUR ORDERS IN EARLY FOR Custom Ploughing for the Fall. Telephone 7781, or get in touch with Art O'Halloran, at 319 McDonnel Street.

8 Real Estate 8

SIX-ROOM BUNGALOW, BARN; AND 1 Acre Land, all kinds fruit, good water in house. Quick possession. Apply J. D. Gallagher, Shelbourne Street, North-end.

FOR SALE

8 Real Estate 8

MUST BE SOLD BY OCTOBER 15TH—Modern 8-Room Brick House, at 174 Antrim Street, new furnace, good roof, two fireplaces, hardwood down, full plumbing. Would Duplex easily—$4,500 or best offer. Good terms. Immediate possession. B. F. Blake, Lakefield, Ontario. Telephone 36 days only.

BUILDING LOT FOR SALE, ON NELson Street, Lakefield. Apply Wesley Johnston, Lakefield.

Semi-Bungalow, Modern, Garage, West side	$5,500
Brick, 6 Rooms, modern, garage. Possession October 1	$4,700
Frame 4 Rooms. Immediate possession	$750
Duplex, 3 Apartments, modern, hot water heating	$8,500
100 Acres, on Highway, close to City, Brick House, electricity, barn, new, electricity	$6,000

M. STOREY
374½ George St. Telephone 6573

100-ACRE FARM TO RENT, 4 MILES east of Indian River; good Buildings. Apply 168 Princess. Telephone 9277.

SIX-ROOM BUNGALOW, HOT AND cold water. A bargain if Sold This Month. 426 Wolsley.

SIX-ROOM BRICK HOUSE, FULL plumbing, hardwood up and down, furnace, cement. Possession October 1. 219 Princess.

W., Real Modern Bungalow, with Attic and garage. Immediate possession	$5,800
C., 2½ Storey, 6 Rm. Red Brick, complete plumbing and furnace. November possession	$3,200
Lakefield, 7 Rm. Brick House, hardwood floors, and furnace, Two Acres of Land	$2,500
100-Acre Farm, new barn 96 x 36, 6-Rm. House, hardwood bush and running spring	$5,000

O'TOOLE BROS.
Real Estate and Insurance
184 Charlotte Street. Phone 9447

Hunter St., Warehouse	$1,500
Bethune, 5 Rms, Cottage	$1,500
Elcome Cres., 6 Rms, sewer	$2,100
Bolivar, 7 Rms, modern	$3,500
Otonabee St., 7 Rms, mod., 1 Ac.	$3,600
Charlotte, 7 Rms. (make Store)	$5,500
Weller, 7 Rms, H.W. heat	$6,000

J. A. GIBBS, 141 Hunter St. 3843

7 Room, brick east	$4200
7 Room, brick George	$4200
6 Room, brick west	$4700
Modern Bungalow, north	$5200
7 Room, brick, west	$5500
100 Acre Farm, electric lights, near Hastings	$3000

Immediate possession of above properties.
A. E. THOMPSON, Real Estate, Kresge Building. Telephone 7284.

10 Used Cars 10

1933 MODEL PC PLYMOUTH SEDAN, 4 good tires, spare, heater, Serial 930116—$375.00. William Harvey, 308 Louis Street, after 5 p.m.

1934 PLYMOUTH COACH, SERIAL 931-477C, four good tires—$300, or nearest offer. Will take Trade. W. Lunn, 48 Orpington Road.

1940 FORD DELUXE COACH, GOOD condition, Serial 1A5535; spare tire—$750.00. Anthony Caravaggio, 495 Albert.

C11101, 1931 DURANT COUPE, RUMBLE seat, in real good condition, and good tires, with heater—$200.00, or less for cash. Telephone 8420. Leo Burke, Otonabee Street.

1938 NASH COACH, AIR CONDITIONER Serial No. L123778, spare tire—$745.00 cash. J. M. Burns, 401 Walton Street. Telephone 7476.

1929 FORD COUPE, RUMBLE SEAT, all new tires, good condition. Serial No. 70040—$125.00. L. Gareau, Queen Street, Lakefield.

FORD V8, 1936 ROADSTER, SERIAL C18U11317, five good tires, good mechanical condition. Ceiling $456. To highest bidder. Wright, Gilmour Street. Telephone 3697.

10a Used Trucks 10a

1934 FORD 2-TON TRUCK, LONG wheel base, in good condition. Will accept Car on Trade-in. L. Gareau, Queen Street, Lakefield.

1934 CHEVROLET STAKE BODY Truck, just overhauled, or will take Car in Exchange. Mr. Viner, Leahy's Lane.

TO RENT

11 Miscellaneous 11

GARAGE SPACE FOR CAR, IN BRICK Garage on George Street, near Library. 8341.

ELECTROLUX CLEANER, COMPLETE by day or week. 4547.

11x Apartments to Rent 11x

THREE LARGE ROOM APARTMENT, heated, in refined home; handy to bus and C.G.E. Telephone 3078.

SELF-CONTAINED 3-ROOM APARTment, in residential district, heated; ideal for Business Couple. Write Box 251, Examiner.

LOWER FLAT, PARTLY FURNISHED; suitable for Two Ladies. 246 Mark.

12 Rooms 12

TWO FURNISHED HOUSEKEEPING Rooms, suitable for Business people. 564 Charlotte Street.

TWO FURNISHED ROOMS. 483 DONEgal Street.

LARGE FRONT BEDROOM, IN LOWER Duplex. Furnished, continuous hot water; Gentleman preferred; references required. 457 Gilmour. Dial 5443.

THREE UNFURNISHED ROOMS TO Rent. Telephone 8455, after 5.

TWO LIGHT HOUSEKEEPING ROOMS, Furnished. Telephone 7518.

HEATED, FURNISHED, FOR REFINED quiet people. 9420.

FURNISHED, HEATED BEDROOM, suitable for Two Gentlemen; Breakfast if desired. 91 London.

FURNISHED ROOM. TELEPHONE 5947.

BEDROOM, GENTLEMAN. 466 SHERbrooke.

WANTED

13 Room & Board Wanted 13

THREE FURNISHED ROOMS, HEATed; Serviceman's Wife and Child, immediately. Dial 6832.

GENTLEMAN DESIRES ROOM AND Board, in private Catholic home. Write Box 254, Examiner.

THREE BRIGHT, HEATED, FURNISHED Rooms or Apartment, central, adults. Write Box 231, Examiner.

TWO OR THREE FURNISHED ROOMS by 2 Business Girls, central. Write Box 226, Examiner.

TWO OR THREE ROOMS, LIGHT Housekeeping, Furnished, for respectable Couple. Telephone 4246, after 9 a.m.

13a Apartments Wanted 13a

SEWING MACHINE OPERATORS, WOmen, part-time Workers, 24 hours weekly; also Girls under Sixteen, with School Permit. Canadian Flag Mfg. Company.

WANTED

13a Apartments Wanted 13a

WANTED AT ONCE, BED-SITTING-Room and Kitchenette, Furnished, Heated, West-end. Write Box 256, Examiner.

WANTED AT ONCE, 3 OR 4 ROOMED Apartment, separate entrance, heated. West-end. Write Box 257, Examiner.

BY BUSINESS LADY, THREE-ROOM Apartment or Flat, heated, central. Telephone before 6, 8151.

13b Houses Wanted 13b

SMALL COUNTRY HOME. STATE PARticulars, M. Forsythe, Indian River.

WANTED TO RENT OR BUY, A HOUSE located near Queen Mary School. Reply to Post Office Box 862, as to price and location.

$50.00 REWARD TO PERSON HAVING 6 or 7 Room Modern House for Rent, near St. Peter's School, and in good locality. Write Box 224, Examiner.

SIX-ROOMED HOUSE, ALL CONVENiences, at once. Telephone 7020.

15 Miscellaneous 15

20 BRASS CURTAIN RINGS, DIAmeter 3½". Dial 7800.

SMALL CEMENT MIXER. PAT PERdue, Downeyville.

GIRL'S BICYCLE. DIAL 5061.

IRON, RAGS, FEATHERS, PAPER Petersiel, Bethune and Hunter. Telephone 9403.

POULTRY AND FEATHER TICKS PAY Highest Prices. M. Gishman. Dial 8298.

HIGHEST CASH PRICES for
OLD GOLD
(in any form)
WARNE'S
JEWELLERY STORE
349 George Street Telephone 5171

STOVES, FURNITURE. HUDSON Telephone 65, Lakefield.

LIVE POULTRY WANTED — MARKET Prices. A. Lantin. Telephone 6297.

LIVE POULTRY — PAY HIGHEST Prices. Florence 6823. 560 Homewood.

STOVES AND FURNITURE WANTED Telephone 4115—Nights 6294.

HIGHEST PRICES PAID FOR RAGS, Paper, Iron and Metals. J. Burfield. Dial 8368.

LIVE POULTRY—MARKET PRICE. M. Katz. 6906. 193 Aylmer.

FURS
Cash Paid for Your Old Fur Coat. Write Box 65 Examiner.

18 Help Wanted, Female 18

GIRL FOR LIGHT HOUSEWORK, small home, 3 in family; live in or out; evenings free. 445 Wellington.

WOMAN FOR GENERAL HOUSEWORK, private room and bath; salary $60.00 monthly. Telephone 3669.

19 Help Wanted, Male 19

EXPERIENCED FARMER, TO TAKE charge and Work Farm; good wages and home. Peter Hamilton Office, Miss Georgia Hatherly.

BOY, WITH WHEEL FOR PAPER Route. Telephone 7427.

19x Agents Wanted 19x

EMPLOY SPARE TIME PROFITABLY

We offer you an attractive and lucrative propostion in the sale of our Personal and Autograph Christmas Cards. This line includes a sufficient variety of designs and all the popular price ranges, to make selling easy for young and old. The demand is great, our commissions are liberal. Sample albums are free. (Must have other full time employment) Master Kraft Greeting Card Co., Ltd. Room 308 Doherty Bldg., Toronto

MEN AND WOMEN
Watkins Dealers are Making More Money to-day than ever before. Enjoy the security and benefits of affiliation with the Oldest and Largest Company of its kind in the world. Watkins have a buying power of $20,000,000.00—with millions invested in raw material. No experience required. Every Watkins Product sold on a guarantee of satisfaction or money refunded. All sales records were smashed in 1943—generous bonuses were paid to all Watkins dealers. Get into business for yourself on our capital in your home or adjacent locality. Write now for further information to The J. R. Watkins Company, Dept. O-P-2A, 2177 Mashon, Montreal.

20 Employment Wanted 20

WOMAN DESIRES PART-TIME WORK. Write Box 253, Examiner.

BOY, 14 YEARS OLD, WISHES PARTtime Employment after School or Evenings and Saturdays. Telephone 7831.

21 Boarders Wanted 21

GENTLEMEN BOARDERS. 332 REID. Telephone 8839.

BOARDERS WANTED. TELEPHONE 6152.

MEN, NEAR FACTORY. DIAL 8576. 245 Princess.

ROOM AND BOARD FOR GENTLEmen. 376½ Water, Apartment 2.

YOUNG MEN TO SHARE ROOM. 3896.

WHO CAN DO IT

22b Painters, Decorators 22b

EFFICIENT, SMART STYLING for
HOME DECORATION
Interior and Exterior
"Elastica Quality Goods"
HAROLD COLEMAN
Telephone 9922 336 George Street

COLEMAN BROS. — THE HOME OF Decorating. Established 1906. Telephone 4485. North of Brock Street.

INTERIOR AND EXTERIOR PAINTing. Sprayed Painting. For Estimate, Dial 5963.

PAPERHANGING AND PAINTING — Reasonable Prices. Telephone 4514—Hudson.

22f Miscellaneous 22f

WINDOWS WASHED AND STORM Windows Up. 634 Union.

SEWING MACHINES REPAIRED Stuart, Dial 5287. 584 Division.

NOW IS THE TIME TO HAVE YOUR Doors and Windows Caulked. S. Currie, 3205.

DUSTLESS FLOOR SANDING. WILliam Higgins. Dial 6867.

22j Wood Cutting 22j

WOOD SAWED. J. O'NEILL. 5654.

WHO CAN DO IT

22j Wood Cutting 22j

WOOD SAWING CLIFF JEWELL. DIAL 4241.

WOOD TO SAW. 4511.

25 Nursing 25

REGISTERED NURSE AVAILABLE. Telephone 9436.

PRACTICAL NURSING. TELEPHONE 9840.

EXPERIENCED PRACTICAL NURSE; good references. Telephone 3071.

25x Dressmaking, Sewing 25x

DRESSMAKING, TAILORING, ALTERations. Telephone 4936. 598 Harvey.

Electrical and Radio Service

FEE'S ELECTRIC SERVICE—REPAIRS. General Contracting. 104 Lock. Telephone 6195.

LOST

BETWEEN STEWART AND NEW ROmaine, Couch Mattress. Mrs. Bruce Truax, 768 New Romaine.

BLACK AND WHITE TERRIER (FEmale), red collar, answers to "Sport." Telephone 4443.

WALLET, VICINITY CENTRE THEAtre, containing Registration Card, Money. Reward. Dial 9346.

MAN'S WALLET, CONTAINING SUM of Money, Registration Card, Car Licence, etc. Finder kindly Telephone 8379. Liberal reward.

THREE STRANDS OF PEARLS, LOST Saturday Night. Finder Telephone 3996. Reward.

REGISTERED COCKER SPANIEL, ALL Black, answers to name of "Roxie." 373 Bethune Street.

BROWN LEATHER PURSE, BETWEEN Merritt's Garage and Roy Studio, containing Sum of Money, other valuables. Reward. 4984.

BLUE LEATHER PENCIL CASE CONtaining Pencils and Pen, with name on, between Collegiate Institute and Trebilcock's, Thursday Afternoon. Reward. Telephone 3978.

LADY'S LORIE WATCH, ENGRAVED. Reward. Telephone 5244.

FOUND

NAVY BLUE SKIRT, WRAPPED IN Zeller's paper. 466 Weller Street.

Resort Owner Dies At Burleigh

A resident of Burleigh Falls for 22 years, during which time he started the Burleigh Falls Fishing Club, later known as Forest Hill Lodge, Arthur Ernest Wagner died Sunday at his home. He was in his 56th year.

Born in Detroit, the son of Fredricka Salter and the late Henry Wagner, Mr. Wagner is extremely well-known in the Burleigh Falls district, where his lodge has been a favored holiday place for more than 10 years. Although Forest Hill Lodge actually grew from the Fishing Club, it has expanded and changed from the time it was started. The Fishing Club, originally made up by Detroit friends of Mr. Wagner, was thought by many to be a private club, and with the thought of attracting more outsiders, the name was changed to the more informal Forest Hill Lodge. It is located on Lovesick Lake.

He leaves to mourn his loss a wife, formerly Bernice Spencely, of Burleigh Falls; his mother, Fredricka Wagner, and four children; Mrs. Marie Swaty, of Cleveland; Albert, Henry and Joan, 3, all of whom are at home.

His remains are resting at the Tedford Funeral Home, Lakefield. The funeral will be held Tuesday, with interment in Lakefield Cemetery.

Vivien Is Angry

WASHINGTON, Sept. 25.—(AP).—Miss Vivien Kellems, Westport, Conn., industrialist, held a press conference Saturday to announce that she had sent a letter to Speaker Sam Rayburn of the House of Representatives outlining charges which she asks an opportunity to prove against Representative John M. Coffee (Dem.-Wash.) for the purpose of having him impeached.

LOANS

CASH HELP
FOR MEN AND WOMEN

TO PAY OLD BILLS, FOR MOVING OR FOR ANY OTHER SOUND PURPOSE, GET A CASH LOAN AT CAMPBELL'S. YOU MAY OBTAIN FROM $20 TO $1,000 ON ANY ACCEPTABLE SECURITY; OR IF YOU PREFER, WITH CO-SIGNERS. ARRANGEMENTS ARE STRICTLY CONFIDENTIAL AND THERE IS NO FUSS OR BOTHER WITH DETAILS. PHONE OR CALL IN AND SEE A FRIENDLY CAMPBELL EXPERT.

CAMPBELL
FINANCE CORPORATION LIMITED
Subsidiary of Industrial Acceptance Corporation Ltd.
F. M. Vivash, Branch Manager
169 Charlotte Street
(Above A. & P. Store) Phone 3520

MONEY TO LOAN ON FIRST MORTGAGES
Easy Terms of Repayment
Apply to
PETERBOROUGH WORKINGMEN'S BUILDING AND SAVINGS SOCIETY
414 Water Street
Established Over 50 Years.

LOANS
WITHOUT ENDORSERS

Need $50, $100 or up to $500. Get a Household Finance loan quickly and simply. Just tell us about your problem and choose a convenient payment plan. Payments shown include principal and charges at our monthly rate of 2% on a loan balance of $300 or less and 1% on that part of a balance in excess of $300.

Cash Loan You Get	4 Payments	6 Payments	10 Payments	12 Payments	15 Payments
$25	$ 6.57	$ 4.46	$ 2.78	$ 2.36	
50	13.13	8.93	5.57	4.73	
75	19.70	13.39	8.35	7.09	
100	26.26	17.85	11.13	9.46	$ 7.78
125	32.83	22.32	13.92	11.82	9.73
150	39.39	26.78	16.70	14.18	11.67
200	52.52	35.71	22.27	18.91	15.57
300	78.79	53.56	33.40	28.37	23.35
500	130.60	88.64	55.10	46.73	38.36

Choose a monthly payment plan

Household Finance
Corporation of Canada
Established in Canada 1928
Second Floor Lansfield Block
177 Charlotte St. (Opp. Loblaws)
M. B. Holt, Manager Phone 5841

PROFESSIONAL

44 Lawyers 44

P. D. SCOLLARD—Barrister, Solicitor. Bank of Toronto Building. Telephone 9939.

JOHN A. BRADSHAW — Barrister and Solicitor. 360 Water. Telephone 9884.

PECK, KERR & McELDERRY — Barristers, Solicitors. Money to Loan. Offices 415-417 Water Street. Telephone 4681. E. A. Peck, K.C., F. D. Kerr, K.C., V. J. McElderry, K.C., Walter H. Howell.

JACOB LOW — Barrister, etc. Mortgage Loans. Suite 1-2, 435 George Street (over Toronto Savings and Loan Co.). Telephone 7423 — Nights 6214.

ELLIOTT, PHILP & CHANDLER—Barristers, etc. Money to Loan. Offices Kresge Building. Telephone 6675. A. L. Elliott, K.C., W. R. Philp, B.A., R. J. Chandler, B.A.

W. B. GORDON—Barrister, Solicitor. Telephone 3577. 397 George Street.

Postage Rate Cut To War Prisoners

Five cents postage is all that is required now on air-letter forms addressed to prisoners of war, the Post Office has announced, the rate having been cut in half from its former level of 10 cents.

Postmaster Charles Lacheur also stated this morning that civilian postal service has been opened to the departments of Calvados and Manche in France. Extension of the service to Paris, expected shortly, will be announced as soon as official word has been received, he added.

Those who have Christmas packages to send to members of the U.S. Armed Forces overseas are reminded that the mailing period has already opened, and that the final date on which such parcels may be guaranteed delivery in time is Oct.

IMPORTANT CALLS

Police	3535
Fire Dept.	5711
Nicholls Hospital	4691
St. Joseph's Hospital	3561
Examiner	4641

NOTICE

TO WHOM IT MAY CONCERN: I hereby serve notice that I will not be responsible for any Debts incurred in my name by anyone other than by myself. Signed and Dated this 23rd Day of September, 1944.—Daniel J. Lane.

AUCTION SALES

FRED BELDOCK, THURSDAY, September 28, 1 o'clock, South end Village of Norwood: Horses, Cows, Pigs, 75 Rock Cockerels, Hens, Machinery, Grain. Farm Sold.—Golden Andrews, Auctioneer.

MILES' AUCTION ROOM, 211 HUNTER Street, Thursday, September 2[illegible] Household Furniture, consisting of Dressers, Beds, Chairs, Tables, Mattresses, Buffet, Cupboards, Chest of Drawers, Dishes, etc.

MR. MILTON EASON, LOT 15, CON [illegible] Otonabee, 3 miles east of Keene, Hastings Road, Wednesday, Sept [illegible] Full line implements, 4 horses, pigs, 10 cows, 8 due this Fall; 6 young heifers, clean easy portable milking machine with electric motor. Two good sets Double Harness, etc. Gordon Hancock, Auctioneer. Phone 5021.

HOUSEHOLD FURNITURE, MRS. HANnah M. Gardner, about 1 mile south Lakefield, 28 Highway, Wednesday, September 27, 1:30: Contents 8-Room House, including Beach Enamel Range, Dining-room Suite, Radio, Dishes, Bedding, Hardwood, etc. J. H. Miles, Auctioneer.

J. H. MILES, AUCTIONEER AND VALuator. 25 years successful selling and evaluating at your service for satisfactory results.

Stratford Visitor Is Fined $15

A Stratford visitor to the Stratford-Westclox ball game on Saturday did not have as much luck as the visiting team.

The Classic City citizen, John Andrews, was the driver of an automobile that became involved in a minor accident on the Hunter Street bridge after the game. Investigating the incident Constable W. Clarke discovered a case of beer and several loose bottles in Andrews' car and the visitor was held on a charge of having liquor in a place other than a residence.

He entered a writen plea of guilty and this morning in police court was fined $15 and $2.50 by Magistrate O. A. Langley, K.C., who also ordered the confiscation of the liquor found in the Stratford car.

A frequent visitor, Thomas C[illegible] pleaded guilty to a begging charge and was sentenced to seven days in jail.

"You should be in the House of Refuge," said Magistrate Langley, and the accused remarked that the hospital was the place for him.

K. Saunders who pleaded guilty to a charge of creating a disturbance on George street was fined [illegible] $1.75 costs and Harold Dunk, similarly charged, paid $2 and $1.75. Dunk at first pleaded not guilty but afterward changed his plea to guilty and was fined the lesser amount when police stated that he had not been the aggressor in the fight.

15. According to postal regulations the parcels may not exceed [illegible] pounds in weight, 15 inches in length or 36 inches combined length and girth. Postage is 12 cents a [illegible]

3 Sons Hurt

FORT ERIE, Sept. 25 (CP) — Mrs. Robert J. Anderson of Fort Erie has received word that her three sons, serving with the British 8th Army since the invasion of Italy, are in hospital overseas.

SCOTT'S SCRAP BOOK

—By J. R.

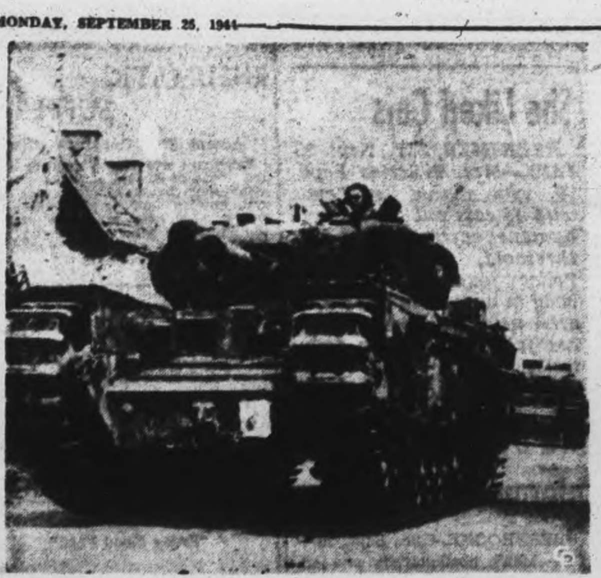

THREAT TO HITLER'S WEST WALL—One of the first pictures to be released of the new British mortar tank known as the Avre (armored vehicle Royal Engineers) is shown on the move up to the front in France. One of its striking features is a special mortar mounted in the turret called the "pe which hurls a charge known as the "flying dustbin" much more powerful than any other of its size.

Grimsby Beats Batawa Team

GRIMSBY. Sept. 25.— (CP). — Grimsby took the long end of a 12-7 count from Batawa here Saturday night in O.A.S.A. Intermediate "C" finals to even the series at a win each. Third and deciding game will be played Wednesday at Oshawa.

Feature of the game was a leaping one-handed catch by Grimsby centrefielder Lane. Running into the squn, he misjudged the ball, then made good with a left-handed stab.

Batawa	300 004 000—	7	7	1
Grimsby ..	052 010 04x—	12	7	3

Belcot and Schwab; Stacey, Elias and Aquino.

Balmy Beach Team Gets Dean Griffing

REGINA, Sept. 25 —(CP)—Dean Griffing, for seven years a member of Regina Rough Riders football team, announced today he is leaving Regina to join Toronto Balmy Beach in the Ontario Rugby Football Union.

Griffing, lineman, back and coach of Rough Riders since he came to Canada from Kansas University in 1936, said he has accepted a position with a large eastern Canada tailoring concern and expects to work with Beaches as player or coach or both.

He led Rough Riders to the Western Canada championship in 1936.

Schoolboy Series Probable Oct. 14

TORONTO, Sept. 25 — (CP)— Whether a two-game East-West schoolboy football series will be played in Winnipeg Oct. 14 and 16, depends on Winnipeg officials, Rev. H. V. Mallon, athletic director of St. Michael's College here said today.

During the week-end Frank Hannibal, past president of the Winnipeg Rugby Rootball Club and Lorne (Baldy) Northcott re-opened negotiations with Father Mallon. They said St. Paul's and St. John's Colleges, both private schools, are willing to participate in the series.

Father Mallon said the Winnipeg men are to make a definite statement by Wednesday, Sept. 27.

Rally Day Service Held At Roseneath

ROSENEATH, Sept. 25—(ENS).— A rally day service was observed in the United Sunday School on Sunday morning. Superintendent Andrew Brown conducted the service, assisted by pastor, teachers and pupils.

Rev. R. C. White conducted a service of dedication, teachers led the prayer service. Aureen Brown told a story entitled "Are you a Christian?" and George Calder told a story of "The Second Mile." Miss Irene Brown, organist, and Mrs. I. Skuce were in charge of the music. There were ninety-eight present.

Metz On Way Out

TORONTO, Sept. 25 — (CP). — Coach Clarence (Hap) Day said here today that Nick Metz, former Toronto Maple Leaf hockey player who has been in the army, will rejoin the squad this year. The Saskatchewan puck star is slated for a discharge very soon, Day reported.

Renault Arrested

PARIS, Sept. 25.— (AP).— The Agence Francaise de Presse, official news agency, said Saturday night that Louis Renault, motor magnate, and one of France's leading industrialists, had been jailed in the Fresnes prison. The agency reported that accountants of the Renault firm said Renault factories from 1940 to 1943 made and sold $120,000,000 worth of war materials for the German army.

Westclox Girls

(Continued from Page 6)

mer. Helen Doubrough also singled to left but Eileen Heinbuch flied to Aggie Anderson in centre and Kay Johnston fouled to Beryl Dobbin.

That was all the scoring until the fourth when the Big Bens, after wasting a hit in each of the first three innings finally broke into the score column. Marg. Hawthorne started with a line single to left and went to second on a passed ball. Isobel Bullock was out when she ran into her own bunt and Beryl Dobbin popped to short. Barbara Rome rolled to Kay Johnston and was safe on a wide throw to first, Marg. Hawthorne scoring on the error. Jean Castle was out on a nice play, Helen Doubrough to Evelyn Easson to retire the side.

Kroehlers got what afterward proved to be the winning run with two out in the seventh. After Marg. Hawthorne had tossed out Evelyn Easson and Greta Harmer had rolled to second, Eileen Hutchison was safe when Marg. Hawthorne fumbled her trickling roller. Helen Doubrough and Eileen Heinbuch both singled past third to fill the bases and Kay Johnston drew a walk, forcing in Eileen Hutchison. M. Heinbuch batted for M. Stapleton and struck out with the bases filled.

Threaten In Ninth

Westclox, who had only got one runner on the sacks after the fourth inning, rallied in the ninth and nearly pulled the game out of the fire. Marg. Hawthorne rolled to the pitcher but Isobel Bullock blazed a single to centre and stole second. Beryl Dobbin also singled, Isobel Bullock going to third. Beryl Dobbin stole second and the tying runs were in position with only one out. Barbara Rome fouled to Kay Johnston but Jean Castle scratched a single off Helen Doubrough's glove and Isobel Bullock scored. Jean Castle stole second and with the tying and winning runs on the bases Verna Patterson flied to Evelyn Easson for the third out.

Stratford—	AB	R	H	PO	A	E
G. Heinbuch, rf .	4	1	1	1	0	0
E. Easson, 2b	5	1	1	4	2	0
G. Harmer, p	4	1	3	1	3	0
E. Hutchison, ss .	5	0	1	2	0	0
H. Doubrough, 1b	5	0	3	9	2	0
E. Heinbuch, c ..	4	0	1	7	0	0
K. Johnston, 3b	3	0	0	3	3	1
M. Stapleton, cf .	3	0	0	0	0	0
M. Heinbuch, cf ..	1	0	0	0	0	0
D. Harloff, lf	3	0	0	0	0	0
	37	3	10	27	10	1

Westclox—	AB	R	H	PO	A	E
A. Anderson, cf .	4	0	0	1	0	0
V. McLean, ss ..	4	0	0	4	2	0
N. Whetung, 1b	4	0	1	10	0	0
M. Hawthorne, 3b	4	1	1	0	6	1
I. Bullock, p	4	1	1	0	1	0
B. Dobbin, c	4	0	1	6	2	0
B. Rome, lf	4	0	2	1	0	0
J. Castle, rf	4	0	1	1	0	0
V. Patterson, 2b ..	4	0	1	2	3	1
	40	2	8	27	14	2

By Innings—

Stratford	200 000 100—3
Westclox	000 100 001—2

Runs batted in—Hutchison 2, Johnston, Castle. Two-base hits—Hutchison, Whetung. Bases on balls—off Bullock 4. Struck out—by Harmer 2, by Bullock 6. Left on bases—Stratford 13, Westclox 7. Umpires—Page, Stratford, at the plate Payne, Peterborough, on the bases.

Grandfather's Church

ROSENEATH, Sept. 25—(ENS).— Major McColl of Campbellford, who conducted Divine service in St. James' Anglican Church on Sunday morning, was accompanied by Mrs. McColl. Mrs. McColl is a granddaughter of the late Rev. John McCleary who ministered to the congregation of St. James', and who died in 1888. The large stained glass window at the front of the church was erected to his memory by the congregation.

Sign Agreement

LONDON, Spet. 25 — (CP) —The Soviet-sponsored Polish National Liberation Committee and the Lithuanian Soviet Socialistic Republic have signed an agreement providing for voluntary evacuation of their nationals from each other's territory the Moscow Radio said, to-day in a broadcast recorded by the Soviet monitor.

This is the second agreement signed by the Polish Committee with a Soviet Republic— the first being with the Ukrainian Government.

Sports Day By Day

(Continued from Page 6)

...r softballers are winning in Toronto in the O.A.S.A. playoffs dropped their home game to the Toronto Carlton Park team and the series is now tied up. In the intermediate C finals Batawa were beaten Saturday by Grimsby and that series is tied up.

ROOM AND BOARD —By Gene Ahern

SALLY'S SALLIES

Registered U. S. Patent Office

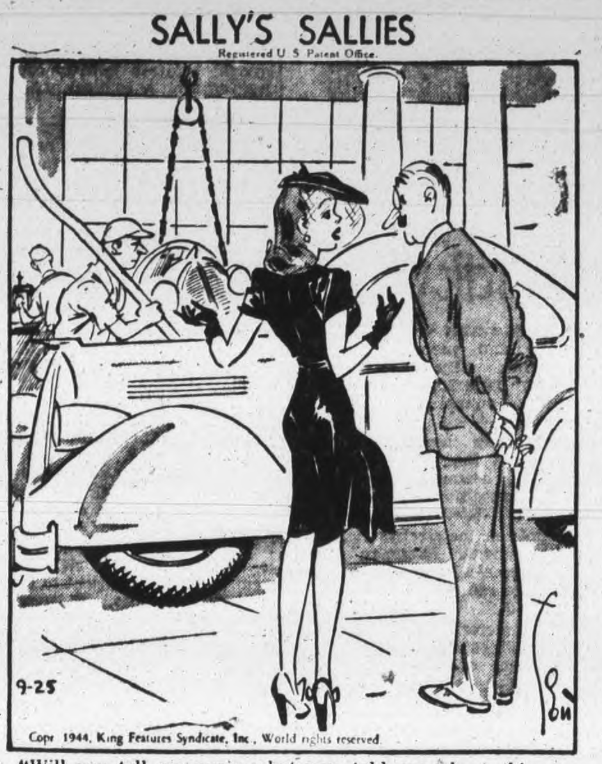

"Will you tell me again what you told me about this car when you sold it to me? I'm getting a little discouraged."

BARCLAY ON BRIDGE

CHANCE OF COMPARISON IN RUBBER bridge, you may guess about what other people would have done with the same hand, but you cannot be sure. Duplicate enables you to get an exact comparison, on two distinctly different kinds of propositions—bidding and play. You may wonder if anybody would have got into the same contract you did, or if anybody would reach a certain other contract. You also may wonder if anybody who got into a certain contract would make it or if someone would find the defense to set it. Duplicate gives you real human answers to these questions.

North: ♠ 8 ♥ A 10 7 2 ♦ A 6 3 2 ♣ A K J 6

West: ♠ A 7 5 ♥ K 6 4 ♦ K J 7 4 ♣ 9 3 2

East: ♠ 10 9 6 ♥ J 8 5 3 ♦ 10 8 5 ♣ Q 8 5

South: ♠ K Q J 4 3 2 ♥ Q 9 ♦ Q 9 ♣ 10 7 4

(Dealer: South. East-West vulnerable.)

	South	West	North	East
1.	3 ♠	Pass	3 NT	Pass
	4 ♠			
2.	Pass	Pass	1 ♣	Pass
	1 ♠	Pass	2 ♦	Pass
	2 ♠	Pass	3 ♥	Pass
	3 ♠	Pass	3 NT	Pass
	4 ♠			
3.	Pass	Pass	1 ♥	Pass
	1 ♠	Pass	2 ♦	Pass
	2 ♠	Pass	3 ♣	Pass
	3 ♠	Pass	3 NT	

There are three styles of bidding. One South considered his hand weak enough for an original 3-Spades shutout effort, the others deeming it strong enough for a pass followed by later bidding. Only one proved costly—where South decided to leave in the 3-No Trump contract instead of taking out to a spade game. He thought his side queens made that a good pass.

In the spade play, only three tricks were lost, regardless of the lead chosen, as the spades got eliminated and the clubs set up early enough to discard one of the red suit losers on the clubs, so that only one trick was lost in the red suits and one each in the two black ones.

At No Trumps the heart 3 was led. West held up his K, and the dummy was blocked, the contract getting slaughtered.

• • •

Tomorrow's Problem

North: ♠ 10 6 5 4 ♥ 9 8 3 2 ♦ Q 4 ♣ K J 7

West: ♠ K 7 ♥ 6 5 ♦ J 8 5 3 ♣ 10 6 5 3 2

East: ♠ J 9 ♥ K J 4 ♦ K 10 7 6 2 ♣ 9 8 4

South: ♠ A Q 8 2 ♥ A Q 10 7 ♦ A 9 ♣ A Q

(Dealer: South. North-South vulnerable.)

Why should South completely disregard the 150 points allowed for No Trump honors, when deciding what opening bid to make on this deal?

DAILY CROSSWORD

ACROSS

1. Classifies
6. American black snake
11. Fish
12. Worship
13. Proverb
14. Street urchin
15. Pole
16. Radium (sym.)
18. Encountered
19. Fabric
22. Genus of rodents
25. One who planes
28. Coral island
30. Relative
31. French painter
33. Ashes of seaweed
34. Cares for medically
36. Distant
38. River (It.)
39. Feline
42. Angry
45. River (Fr.)
47. Happen again
48. Discoverer of radium
49. Mixture of sulphides
50. Backs of feet

DOWN

1. Five-pointed figure
2. Calendar of offices
3. Highway
4. Pull
5. Cubic meter
6. Tatter
7. Girl's name
8. Begin
9. One of the Great Lakes
10. Tore
17. Lofty mountain
19. Courage
20. Eskimo tool
21. Social classes
22. Equal
23. Goddess of mischief
24. Incur
26. Old measure of length
27. Twilled fabric
29. Falsehood
32. Knock
35. Flaming light
36. Steady
37. Region
39. Center, as of an apple
40. Source of indigo
41. Raises, as in golf
43. Expression
44. Before
46. Color

MAID BUDS
ANNE ANIL
RUNGS TIRES
ADORED TEEM
ME ARIAS PO
OTTER JET
TOPE HARE
INS DECOY
AT PARRS PE
RARE SATURN
AREAL TARES
INCA EGGS
ODER SEES

9-25

Saturday's Answer

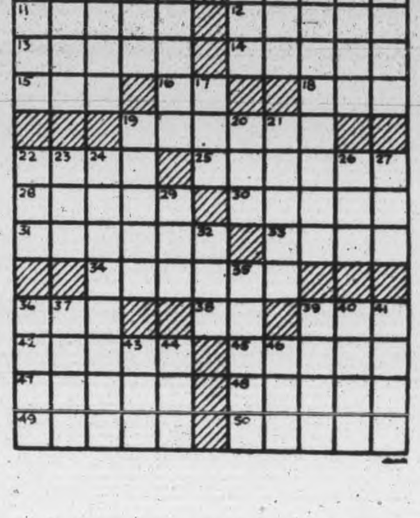

TERRY AND THE PIRATES —By Milton Caniff

LI'L ABNER —By Al Capp

HENRY —By Carl Anderson

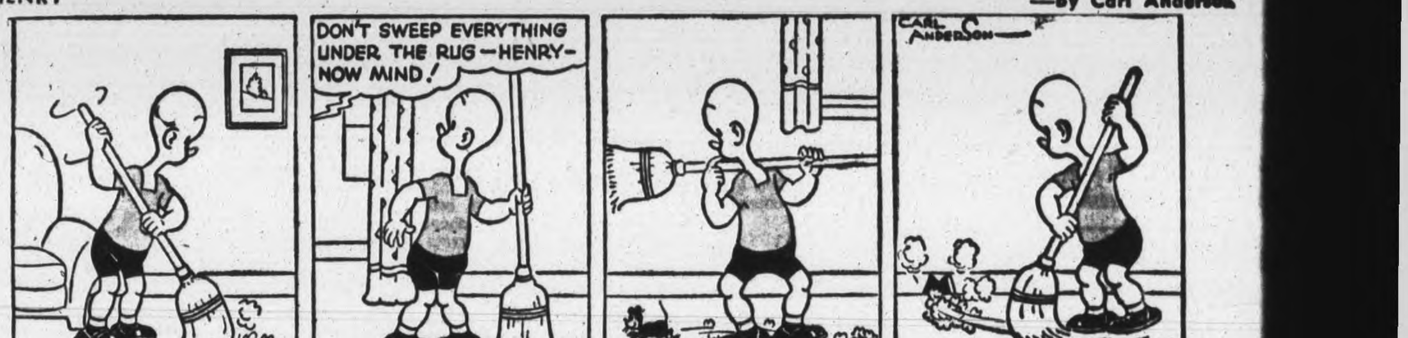

DONALD DUCK —By Walt Disney

BLONDIE —By Chic Young

MUGGS AND SKEETER —By Wally Bishop

BRICK BRADFORD —By William Ritt and Clarence Gray

TILLIE THE TOILER —By Russ Westover

Please Order Your Coal Well In Advance

Rehill Fuel and Builders Supplies
210 Wolfe Phone 5401

For the best values in furniture try

W. E. FRANKS
431 George St.

Visit our special Vitamin Centre—and let our expert pharmacists advise you as to what vitamins you need to keep alert and well in these extra busy days.

Elliott's
REXALL DRUG STORE

Many of the best homes in Peterboro have been decorated by Coleman Bros.

It pays to do business with an old established firm—we have been established since 1906.

COLEMAN BROS.
447 George Phone 4485

Kidneys Must Clean Out Acids

Excess acids, poisons and wastes in your blood are removed chiefly by your kidneys. Getting up Nights, Burning Passages, Backache, Nervousness, Rheumatic Pains, frequent headaches, and feeling worn out, often are caused by Kidney and Bladder troubles. Usually in such cases, the very first dose of Cystex goes right to work helping the Kidneys clean out excess acids and wastes. And this cleansing, purifying Kidney action, in just a day or so, may easily make you feel younger, stronger and better than in years. The iron clad money-back agreement on Cystex insures an immediate refund of the full cost unless completely satisfactory. You have everything to gain and nothing to lose under this money back offer so get Cystex from your druggist today.

Gigantic Task Faces Allies On Rhine Front

By WES GALLAGHER
Associated Press War Correspondent

WITH THE U.S. 3rd ARMY IN FRANCE, Sept. 25 — (A P) — More and more it is becoming clear that the Allies have a gigantic task ahead of them if they are to finish the war this year.

The mad flight of the Germans and the sweeping gains of the Allies of the last summer have halted at the German border. There is no hiding the fact that for the last two or three weeks the gains have been small and won at high cost.

German soldiers know the war is lost but they have been convinced by Hitler that they will be wiped out anyway and that they might as well go down fighting in the hope of making the Allies willing to compromise.

The spectacular airborne landing in Holland will speed the Allied advance in the west but the full fruits of this are not yet apparent and such a huge operation is not possible on every front.

The German ability to wage war has been dreadfully crippled by heavy casualties on this and the eastern front coupled with air blows, but falling back into Germany has given them advantages of easy supply, of fighting in friendly country nd the psychological spur of fighting for their homes.

These same factors enabled the Russians to hold the Germans in 1941 and 1942 and military men feel it would be stupid to rate the Germans any less courageous than any other race.

Hitler Obeyed

Despite the split between the Nazis and the German military caste, Hitler is being obeyed. German soldiers are fighting and dying rather than give up an inch.

The Allies have their own problems which need time to lick. It took about 50 days to build up the knock-out military punch in Normandy. Since then the Allies have not had time to draw a deep breath.

If Hitler was killed and the Nazis thrown from power the position might change overnight but if Hitler stays in power it is an even money bet among the men doing the fighting that there never will be an armistice such as ended the last war.

Many of these men and officers feel the German will fight until exhausted and until the army's ability to make war is broken, then the armies will break up and surrender piecemeal and the Nazis will engage in guerilla warfare. In this case the Allies may have to fight all the way to Berlin before the war could be considered over.

Co-op Auction

OTTAWA, Sept. 25 —(CP) —The first large co-operative auction sale of feeder cattle — 2,000 Herefords and Shorthorns—ever held in Central Canada will be held at Little Current, Manitoulin Island, Ont., Sept. 27, the Agriculture Department said yesterday.

INVADERS ARE INVADED BY ALLIED TROOPS—These German civilians no doubt are finding that the shoe pinches a bit, as they stand outside their house to watch the G.I.'s pass by. They were among the first to see Allied forces cross the border into their country from France.

Death Penalty For Those Aiding Germans

LONDON, Sept. 25 — (CP) — A strict policy in dealing with Occupied Germany, including the death penalty for any German aidleading Allied troops, was decreed leading Allied troops, was decreed to-day by Gen. Eisenhower.

As a first step, a ban was placed on the Nazi political and military organizations. All were ordered dissolved while "German laws involving discrimination on grounds of race, religion or political opinion are abrogated," said the edict, issued by Allied Supreme Headquarters.

Meanwhile the British press expressed dissatisfaction with the progress made by the Allied War Crimes Commission in preparing cases against Hitler and other topranking Nazis. A hitch was said to have developed over how they would be tried—whether they should be brought before a military court or dealt with on a political basis.

On Criminal List

The London News Chronicle and Daily Mail, declaring the names of Hitler, Goebbels, Goering and Himmler have not yet been placed on the list of 350 criminals already drafted, said the reason may be that the Allies have not decided how they would be tried.

Eisenhower's statement, which amplified a broadcast to the German people Sept. 18, ordered Nazi party administrative officers to remain at their posts until all funds, records, equipment and property are surrendered.

At the same time it outlined steps for the installation of orderly processes by the Allied military government.

These were listed as the main objectives of the A.M.G. in Germany: To promote the safety and health of the occupying troops, to eliminate Nazism, to maintain public order, to establish suitable civil government in a form sufficient to support military operations, to apprehend war criminals, and to control transfers of certain property in Germany.

FRAUD DETECTOR

The X-ray is used in detection of fraud in painting as it shows underpainting not visible on the surface.

She Liked Cats

HERKIMER, N.Y., Sept. 25 (AP).—Mrs. Violettea Page, 79, who shared her home with 15 cats but denied any humans entry across her threshold, died yesterday. Police found the recluse's body in a chair in her home after neighbors reported she had failed to take her daily walk.

Fire Destroys Internment Camp

SHERBROOKE, Que., Sept. 25 — (CP)—Men's headquarters and administration buildings of the new Hington Internment Camp, a German war prisoner camp two miles north of this eastern township town, were destroyed by fire early Saturday, but no escapes were reported.

Col. H. D. Hadley, commanding the camp, announced that a military court of inquiry will meet later today "to ascertain the causes of the fire," which was believed to have originated in the boiler room.

Details of the blaze are being withheld by military authorities pending further investigations, but no one was reported killed or injured.

Army firemen, with the help of the Sherbrooke fire brigade, fought the fire more than two hours before bringing the flames under control.

RHEUMATIC SUFFERERS

Accept This Generous Offer!

Tamblyn's will return your money if one bottle of Ru-Ma does not give you relief from rheumatic aches and pains, sore, swollen and painful joints. No matter how long you have suffered, you must get relief or "no pay." Try Ru-Ma and be convinced. Accept this generous offer now.—(Advt.)

"For any occasion, it's flowers"
PETERBOROUGH FLORAL COMPANY
436 Water Phone 6912

"Enjoy Good Food"
Silver Moon Grill
334 GEORGE

YOUR DOCTOR IS OUR BOSS
When it comes to prescriptions
We follow his orders to "the letter"
FULLER'S
DRUG STORE
236 McDonnel Phone 9235

New North America Institute To Probe Arctic Circles

By R. K. CARNEGIE
Canadian Press Staff Writer

OTTAWA, Sept. 25 —(CP) —The Arctic Institute of North America, with a 12-man board of governors, plans a comprehensive program to unlock the secrets of the Arctic Circle, so long neglected."

The board is carefully balanced between executives of big business and world famous scientists. Six members represent Canada and six the United States. They plan to tackle the job in a big way when the war is over.

While the governments of the interested countries will be asked to co-operate, particularly in the matter of proper mapping of the land of the Eskimo, the bulk of the financing will come from private sources, foundations and other funds built up for scientific research.

The Institute will have the cooperation of universities and there is no doubt there will be keen competition to join research parties in the Arctic and sub-Arctic when the Institute's program begins to function.

Holds Many Secrets.

The grim, silent Arctic holds many secrets and never before has there been such a universal desire to delve into them.

For example, the magnetic pole is somewhere in the vicinity of Boothia peninsula, but scientists know that it shift about. How far does it shift, how fast and why?

In an outline of suggested activities decided on at a meeting in Montreal on September 8, the institute proposes to make a history "of marine submergence and emergence of North American Arctic lands. Enormous areas have been recently and perhaps repeatedly submerged. The results of this study are important for geophysics, plant and animal ecology and anthropology.

Then there are the Northern Lights and their effect on radio and other communications. There will be expeditions to study them and their related phenomena.

A study of the glaciers of Alaska, Arctic Canada, Ellesmere Island will be made with special emphasis on the ice cap over a large part of Greenland.

Those interesting people, the Eskimos, will be studied. Did they really come over from Asia and when? Then again, why does the Eskimo never have cancer? There has been some study given to that already.

There is a wide field for study of the animal life of the Arctic. Its principal crop is white fox pelts and white foxes reach their peak of abundance approximately every five years. Science will be asked to explain this cycle.

Air travel will give the institute great help. Constant touch with field parties will be simple by radio. In fact it is going to be much easier to pry open the secrets of the Arctic now than a generation ago, when comparative puny efforts were accompanied with so great hazards and so much hardships.

Additional Prize Winners At Lakefield Annual Fall Fair

LAKEFIELD, Sept. 25 — (ENS)

Children's Work

Grade 1, Printing—1. Jacqueline Gareau, 2. Elsie Gareau, 3. Ruth McFadden.

Grade 2, Writing—1. Jimmy McFaul, 2. Kenneth Darling, 3. Barbara Chittick.

Grade 3, Art—1. David Eagleton, 2. Esther Phillips, 3. John Curtin.

Grade 4, Woodwork for Boys—1. Reg. Wannamaker, 2. Clare Millage, 3. Donald Mathews.

Sewing for Girls—1. Mary Ann Wannamaker, 2. Mary Jane Foster, 3. Evelyn Ruttle.

Grade 5, Fretwork for Boys—1. Delmer Sloan, 2. No. 981, 3. Ronald Kingdon.

Health Poster for Girls—1. Betty McIlmoyle, 2. No. 510, 3. Beth Brown.

Grade 6—Soap Carving—1. Bill Baker, 2. Arthur Spencer, 3. Ruth Wilson.

Art for Girls—1. Bernadette Hamblin, 2. Mary Ann Leonard, 3. Eleanor Sterling.

Grade 7, Scrap Book of Current Events—1. Frances Erskine.

Grade 8, Writing National Anthem —1. Betty Delledonne, 2. Doris Bolton, 3. Violet Todd.

Crafts for Boys, Bird House—1. Grant Melbourne, 2. John Deck, 3. Jim Sloan.

Cooking for Girls

Light Cake—1. Elizabeth Nixon, 2. Marion Ruttle, 3. June Wannamaker.

Spice and Marble Cake—1. Winnie Orr, 2. Florence Orr, 3. Dorothy Armstrong.

Chocolate Cake—1. Dorothy Armstrong, 2. Evelyn Spencer, 3. Alta Bullock.

Muffins, Tarts or Doughnuts—1. Evelyn Northey, 2. Doris Charlton, 3. Mary Elizabeth Boyce.

Fret Work—1. John Peel, 2. No. 572, 3. Myles Huddlestone.

Craftwork—1. Gordon Rosborough, 2. Garry McCulloch, 3. Bobby Knox.

A Long Wait

SYRACUSE, N.Y., Sept. 25—(AP).—A century plant given to Mr. and Mrs. Floyd Quick on their September wedding day 50 years ago bloomed for the first time at their golden anniversary celebration.

ROBOMB INVENTOR—Georges Claude, French scientist, reported to have been arrested at Nancy and charged with being the inventor of the German V-1 flying bomb.

Prices that invite comparison
McKnight's Grocery
694 Armour Rd. Phone 6134

HEAR BETTER—or MONEY BACK!

THE NEW ZENITH RADIONIC HEARING AID

YOU RISK NOTHING! Satisfaction guaranteed or your money back! The new Zenith is a proved success in the United States at $40. Now Zenith *precision mass production* brings it to Canada at the same price—about ¼ the cost of comparable vacuum tube instruments.

YOU FIT IT YOURSELF for your individual needs. Easy as focusing binoculars! New principle of INSTANT PERSONAL ADJUSTMENT eliminates need for complicated, costly adjustments.

NEW NEUTRAL-COLOR EARPHONE AND CORD INCLUDED! Smart, modern—scarcely noticeable! Blends with any complexion! So begin now to hear better—enclose check or money order (not cash) with coupon, under guarantee of satisfaction or money back!

SOLD DIRECT BY MAIL TO YOU
$40 COMPLETE—Canadian Currency
With No Additional Charge for Transportation, Duties and Taxes!

Accepted by American Medical Association Council on Physical Therapy

Free Descriptive Booklet for those who want further details. Use the coupon at right.

Zenith Radio Corporation of Canada, Ltd., Dept. CE4[illegible]
Guaranty Trust Building Windsor, Ontario
☐ Enclosed find (money order) (check) for Zenith Radionic Hearing Aid. I understand that if I am not completely satisfied, I may return it and receive my money back in full.
☐ Send Free Descriptive Booklet.
Name ____
Address ____
City ____ Province ____
☐ Physicians check here for special literature.

Things you can't add on your fingers

IT'S hard, almost impossible, to figure out on your fingers the many benefits of life insurance.

The street car you ride on—the electricity that perks your coffee—the home you live in—the school your children attend—the hospital where your baby was born—these are available to you partly because of life insurance investments in Canada's mills, factories, power plants and public works. The money you put into insurance is always circulating to make more jobs for more people. It's hard to add up all its benefits because they are felt in every corner of the land.

Some say that life insurance money would be better employed as "venture" capital rather than invested in long term bonds and mortgages. Well, life insurance companies must regard the investments which they make from year to year as trust funds, and policyholders would not want it otherwise. Deliberate safeguards have been set up to protect these investments and government laws very properly prohibit the use of life insurance funds for speculative purposes.

The truth is that life insurance assets are safely invested in such a wide variety of local and national undertakings that the average man has no conception of how much the development of the country depends on life insurance funds.

It is good citizenship to own LIFE INSURANCE

A Message from the Life Insurance Companies in Canada

SAFETY GUIDE . . . in Sailing

SAFETY GUIDE . . in Shopping

EATON'S OWN BRANDS

Eatonia
Back or Front Lace CORSETS

Expertly made for average, full hip or slight figures. Made of nude rayon-patterned cotton corset poplin in odd and even waist sizes, 25 to 33. Back or front lace styles. Eatonia Value, each **3.50**

—Second Floor, C.D.S.

CANADIAN DEPARTMENT STORES

Telephones
Examiner 4641
CHEX 4641
Nights after 6 p.m., Sundays, Holidays
Examiner 4641
CHEX 4643

Evening Examiner

Peterborough

NIGHT FINAL

VOL. XC, No. 229 | WEATHER Partly cloudy and cool. | PETERBOROUGH, TUESDAY, SEPTEMBER 26, 1944 | ★★ | PRICE FOUR CENTS

Fate of Paratroopers Obscure Allies Withhold Battle News

SPECIAL GIFT—The Nazi port of Bremen received this special bomb as a gift from the Ghost Squadron of R.C.A.F. Bomber Group to mark their 2,000th sortie. Standing behind the 1,000-pounder are Warrant Officer W. J. Shepherdson, of Moose Jaw, Sask, and Flying Officer Brian G. Copping, 403 Monaghan Rd., Peterborough, and LAC. T. G. Bourgeois, of Amherst, N.S., tractor operator who trundled out the bombs. WO. Shepherdson and FO. Copping are wireless air gunner and navigator respectively of the Canadian-built Lancaster P-Peter in the background which carried the Ghosts' gift to Bremen. The four-engined bomber bears the crest of the I.O.D.E. as the squadron has been adopted by the R.C.A.F. Chapter in Toronto. *(RCAF Photo)*

Reds Squeeze Germans Along Coast

German Armies In Estonia Shrinking Fast

By DANIEL DE LUCE
Associated Press War Correspondent

MOSCOW, Sept. 26 (AP)—Russia's powerful northern armies hammered the final small pocket of German resistance in Estonia today and began organizing an assault on two key islands guarding the Baltic Sea approaches to Riga, the besieged capital of Latvia.

The islands—Ristna and Osel—dominate the entrances to the Gulf of Riga, to the southeast, and the Gulf of Finland, to the northeast. Lying some six miles off Estonia's west coast, they could be by-passed indefinitely by the Russians, but as long as enemy garrisons remain there they will have a certain nuisance value.

On the west coast of the Estonian mainland, Marshal Leonid A. Govorov's Leningrad Army has captured all important ports except Virtsu. A communique last night announced the fall of Haapsalu, Estonia's third port, 63 miles southwest of Tallinn. The Soviet forces also hold Parnu, on the southwest coast.

(There were several indications that the Soviet Baltic fleet was joining in the battle to reduce the Estonian islands. An official announcement two days ago said Soviet naval forces had captured the seaport of Paldiski, midway between Tallinn and Haapsalu.

(Helsinki dispatches last night reported heavy gunfire from the Finnish Gulf and belief was expressed in that capital that the Red fleet had moved in strength into the Baltic Sea. The gunfire lasted for hours.)

The battle of Warsaw, now in its 56th day, brought no fresh news from Russian official sources, but Polish forces just back from the Vistula front line declared the Germans were being shoved back steadily.

German - Hungarian reinforcements appeared to have parried temporarily the Red Army's invasion thrust to southeastern Hungary. No Russian advance has been mentioned there in the past 48 hours.

Lady In Trouble

TOPEKA, Kans., Sept. 26—(AP).—A recent visitor to this city was quite perturbed, she wrote police, because her laundry had been lost here. She explained that she was the fat lady with a carnival which played in Topeka, and said "When other people lose their clothes they can buy more, but I can't. I am nine feet around the middle and weigh close to 600 pounds." Police recovered the laundry and mailed it.

Britain's Plan For Reich To Be Heard

LONDON, Sept. 26 (CP)—Prime Minister Churchill, cheered from all quarters of the House of Commons as he took his seat, omitted statements on major war questions today in preparation for a full-dress statement Thursday.

Foreign Secretary Anthony Eden arose in the Prime Minister's behalf to set that date for the start of a two-day debate which may well bring disclosure of Britain's attitude on what to do with Germany after the war.

In answer to the first questions directed to him, Mr. Churchill confined himself to the Dumbarton Oaks conference, saying no commitments had been reached there as yet on post-war plans.

This conference, among representatives of Britain, the United States, Russia and China, he said, was seeking agreement "upon a set of proposals for the establishment of an organization to maintain peace and security and further social and economic co-operation among peace-loving nations." He added:

"If, as we greatly hope, we succeed in framing such joint proposals they would be communicated to the other governments of the United Nations concerned as a basis for discussion at a joint conference of all United Nations."

Lauds Polish Bravery

Mr. Churchill took opportunity to praise "the heroism of the Polish Home Army and the population of Warsaw who after five years of op-

CHURCHILL
(Continued on Page 2, Column 5)

British 8th Crosses The Rubicon

Canadians Take Bordonchia North Of Rimini

By NOLAND NORGAARD
Associated Press War Correspondent

ROME, Sept. 26.—(AP).— The British 8th Army has hammered across the historic Rubicon and the Allied commander in the Mediterranean expressed hope to-day the crossing "will lead, as with a famous commander in the past, to a decisive victory" for Allied forces in Italy.

Crossing of the little stream which Julius Caesar made famous when he invaded Italy from Gaul (France) in 49 B.C., came after German counter-attacks slowed advances of both the 8th and the Allied 5th armies. The Rubicon flows into the Adriatic just north of Rimini.

To-day's communique said "Dominion"—probably Canadian—troops of the 8th Army captured coastal Bordonchia, six miles north of Rimini, in a night tank and infantry attack. The Rubicon was crossed further inland and several bridgeheads were won.

South of Bologna, the 5th Army was driving along several valleys running in a north-easterly direction after breaking the Gothic line.

Field Marshal Kesselring has flung reinforcements of seasoned troops into the sector 20 miles south of Bologna in an effort to set up a new holding line, a front dispatch said.

Gen. Wilson, Allied Mediterranean commander, congratulated Gen. Alexander, ground commander in Italy, on destruction of the Gothic Line and expressed the hope the Rubicon crossing would lead to destruction of the German army in Italy.

"The skill and speed with which the 8th Army was regrouped," he said, "once more completely surprised Field Marshal Albert Kesselring."

Gen. Wilson commended the determined attack of the 5th Army through the mountains which "breached the Gothic Line at its strongest place."

Northeast of Fiernzuola, Americans smashed three counter-attacks near Monte La Fine and were reported fighting in the streets of Moraduccio, 22 miles southwest of the Po valley road centre of Imola.

On the American right flank, British and Indian troops captured the road junction towns of Palazzuolo, 8½ miles east of Firenzuola, and Marradi, 12 miles east. Many prisoners were taken.

Don't Try It

DENVER, Colo., Sept. 26—(AP).—Dr. David Tepley can tell you a good way not to try to drive wasps out of the attic. The doctor rigged up the end of a fishing pole with rags, anointed it with an inflammable liquid and went after a nest of the stingers under his eaves. The insects made a strafing attack and Dr. Tepley had to leave hurriedly, dropping his home-made flame thrower. The eaves caught fire. Damage: $1,000 and three stung firemen. Today, Mrs. Tepley reported, the wasps are thicker than ever.

Italian Mothers To Receive Limited Aid

MONTREAL, Sept. 26 —(CP)—A declaration by Rudolf Bicanic, Yugoslavian delegate, that Italy was still at war with his country and had imposed untold brutalities on his people, accompanied his approval today of limited aid to needy Italian women and children, proposed in a resolution before the final business meeting of the council of the United Nations Relief and Rehabilitation Administration.

The council will meet again this afternoon to close its second session since the organization in Atlantic City last November. But all the reports of the committees, prepared in a week of work here, were accepted this morning with little debate.

Mr. Bicanic said he hoped that the relief to be given the mothers and children of Italy would be appreciated by the people of Italy and strengthen the anti-Fascist party there. Yugoslavia was not opposed to the limited assistance assured Italy under the resolution and for the war-stricken categories which had been indicated.

Children, Mothers Only

Herbert H. Lehman, Unrra director-general, said in a brief statement that the task in Italy was definitely a limited one, with the main purpose to give supplemental aid to mothers and children. There was no responsibility given the administration to feed or clothe the Italian population in general.

The Journal of Proceedings made public to-day revealed that in private meetings of the Committee on Policy which passed the resolution for Italian aid, the Ethiopian delegate, Mr Medken, also refused to accept any declaration that Italy had become an ally.

Nazis Claim Air Troops Surrendered

Canadians Gaining Steadily In Calais Port

By JAMES M. LONG
Associated Press War Correspondent

LONDON, Sept. 26 — (AP). — Silence cloaked the ninth day of one of the most dramatic battles of the invasion— the north bank stand of isolated British "Red Devils" who fought to keep a foothold across the Netherlands Rhine.

General Eisenhower's Headquarters, imposing a security dim-out of news from middle Holland, called the situation fluid. The British press declared it critical. And the German International Information Bureau, a propaganda agency, said the British paratroops had been wiped out.

Nothing was disclosed at Supreme Headquarters to indicate whether this was true or false.

Allied air commanders, in an attempt to stop the flow of enemy troops and material to the Moselle and Dutch fronts, flung 1,100 heavy bombers against two vital German freight yards. With almost 3,500 tons of bombs those heavy bombers blasted the yards at Osnabruck and Hamm and unspecified military targets at Bremen.

The latest information at Supreme Headquarters on the Arnhem troops was more than 24 hours old. This was that the British troops were holding on, supplied by night across the quarter-mile-wide Rhine.

Reports Confusing.

There was no attempt to minimize the hazard of their position— nor any indication that they were not at least in strength to hold out yet a while longer.

Even the Germans gave divided accounts of what had happened.

Almost an hour after first German report that the last of the troops had laid down their arms, the Berlin commentator Ludwig Sertorius indicated they were still fighting. He said Lt.-Gen. Dempsey's column from the south had thus far failed to reach "the remnants of the British First Airborne Division in the area of Arnhem."

In a swift advance north-east of Eindhoven the Tommies drove through Deurne and Helmond and on 15 miles north to Aploo and Mill

NAZIS CLAIM
(Continued on Page 2, Column 3)

Aerial Pattern Against Huns Grows In Fury

LONDON, Sept. 26.—(AP).— Armadas of 1,700 British and American heavy bombers operating in support of land troops, attacked Osnabruck, Hamm and Bremen in Germany and the besieged port of Calais to-day.

Forces of 1,000 heavy bombers attacked the German cities. The R.A.F. sent 600 Lancasters and Halifaxes against the French channel port which Canadian ground forces are attacking.

Allied planes again supported hard-pressed airborne troops in the Arnhem area with rocket and machine-gun attacks on German troop concentrations, gun emplacements and other targets along the Eindhoven-Nijmegen corridor.

Unescorted Liberators from Italian fields attacked Greek harbors for the second straight day yesterday, bombing Salamis, Skaramanga and Piraeus. Following all-day attacks on troop masses and communications in Northern Italy, medium bombers struck during the

AERIAL PATTERN
(Continued on Page 2, Column 4)

Road To Berlin

By The Canadian Press

Western Front: 305 miles (from west of Kleve).
Russian Front: 310 miles (from Warsaw).
Italian Front: 570 miles (from south of Bologna).

British Papers Welcome Plan

LONDON, Sept. 26—CP-Reuter)— The British press today gave prominence to details of the government social security plan announced last night, and in editorial comment welcomed the scheme as the greatest advance towards "freedom from want" yet made in any country.

The Times called the White Paper "an epoch-making document," and said the government are now convinced that the British nation can afford the cost of the scheme and that the people are prepared to pay the price, both in contributions and in productive work.

"Taken as a whole, the government's plan is the Beveridge scheme revised to give more weight to the needs of the aged at the expense of those of the young," said the Times.

The Manchester Guardian described it as a great victory for Sir William Beveridge.

The London Daily Herald while welcoming the plan, observed critically: "22 months have passed since Sir William Beverage presented his findings—and even now the government's plans are only in the White Paper stage."

Churchill Says War Criminals Will Not Escape

LONDON, Sept. 26 — (CP-Reuter). — Prime Minister Churchill, in a statement to the House of Commons to-day, declared that the British Government was resolved to do its utmost to prevent Nazi criminals from findisg refuge in the neutral territories.

He had been questioned about the statement — attributed to Sir Cecil Hurst, chairman of the United Nations War Crime Commission—that if Hitler managed to escape to a neutral country the Allies could do nothing in the matter.

Mr. Churchill said:

"I understand that the remarks attributed to Sir Cecil Hurst in the newspapers do not represent accurately what he said.

"It is one of those cases of taking out detached sentences from their context and not having a proper regard to all the necessary and limiting phrases and words which are proper to a public statement.

"His Majesty's Government are resolved to do their utmost to prevent any Nazi criminals finding refuge in neutral territories from consequences of their crimes."

Sir William Davidson, Conservative, said that in a subsequent explanation, Hurst had declared that the existing extraditional machinery was inappropriate to the circumstances, and that some new arrangements might be insisted upon to ensure surrender.

Sir William suggested that it was essential for Britain, the United States and Russia to take immediate steps to warn the neutrals that they will not be permitted to shelter Hitler and the other war criminals from receiving their punishment.

Mr. Churchill replied:

"Odd as it may seem, the point has not entirely escaped the government's notice that a number of neutrals have already made satisfactory statements upon the subject, but it is not our intention to allow the escape of these men to be effected without exerting almost every effort which the civilized powers can contemplate."

8,288 Japanese Die On Peleliu

PEARL HARBOR, Sept. 26—(AP).—Marines by-passed strong Japanese hill positions on Peleliu and advanced to within a mile of the island's northern tip yesterday as the enemy death toll for the Palau campaign rose to 8,288.

Silence cloaked movements of the U.S. 3rd Fleet from which carrier planes smashed objectives in the Philippines last week. American confirmation was still lacking of Japanese-reported attacks on Manila and the Central Philippines, Friday and Saturday (U.S. time).

Southwest Pacific bombers continued to patrol the Southern Philippines, and one of them contributed one of the war's most unusual feats. A lone Catalina flying boat destroyed a seaplane tender and two destroyer escorts in Davao Gulf with four bombs in a single bombing run.

Other southwest planes sank a 10,000-ton Japanese tanker and damaged a 3,000-ton freighter in Dutch Celebes.

Australia Warned Japan Won't Crack

WASHINGTON, Sept. 26.—(AP).—Australian troops, cautioned by their commander in chief against any hope that Japan will crack soon after Germany's fall, were told to-day that New Guinea and the Solomons alone some 90,000 by-passed enemy troops still must be eliminated.

Gen. Sir Thomas Blamey, Deputy Allied Commander in the Southwest Pacific, made the assertion in a broadcast speech, a tsummary of which was released here by the Australian Army Information Service.

All the powers concerned, Gen. Blamey added, "agree that the Japanese conquests must be wrested from them.

Murder Wave Sweeps Italy

BERN, Switzerland, Sept. 26—(AP)—A wave of killings was reported sweeping German-occupied Northern Italy today where the newspaper Regime Fascista exhorted Blackshirts to avenge the execution in Rome of Pietro Caruso.

The Fascist press reported eight killed in Turin, nine shot in Bologna, seven executed on charge of subversive activity in Reggio Emelia and 10 Partisan prisoners shot at Gravelano—a total of 44.

Conditions in Bologna, one of Italy's largest cities and almost on the frontline since Allied armies smashed the Gothic Line, were reported frightful. Hundreds were said to have been put to death there this month. The latest bombings were reported to have broken down utility services. Hospitals were crowded with wounded and sick. Medicines were lacking. Traffic was reported paralyzed and the streets were said to be scenes of frequent blood-letting in clashes between Fascists and Partisans.

Two-ton Parachute Mines Worried War Chiefs In 1940

By FRED BACKHOUSE
Canadian Press Staff Writer

NEW YORK, Sept. 26 — (CP). — So intensive were the attacks by two-ton mines showered upon Britain by parachute from German aircraft during the winter of 1940-41 that at one time the missiles almost blocked Britain's vital supply ports. And knowledge of their deadly effectiveness was inadvertently given to the enemy by Britons themselves following one of the earliest attacks.

Although for nearly four years millions of Britons knew of the parachute mines and thousands had been killed by them, the British government did not relax until last night its tight censorship rules forbidding cabling of stories of the parachute mines' destructiveness or even of the weapon's existence.

In May, 1940, a crippled Heinkel bomber was shot down on to the little east coast town of Clacton, taking the first British civilian lives as it exploded. Among the wreckage of 100 or more houses was found a long, dark-green canister, an unexploded parachute mine.

Correspondents covering the story had all mention of the mine censored from their cables, but through the censorship to the press of the world went long descriptions of the trail of havoc left through the town as hundreds of dwellings were either destroyed or badly damaged.

The Germans learned that the parachute mine, originally meant for dropping into harbor waters, was a first class terror weapon for use against the civilian population.

Following the Clacton incident the Germans for months dropped their para-mines spasmodically on British ports and sometimes inland. As an anti-shipping weapon the mines were meant to sink to a certain level below water and could then be blown up in a number of ways — by a magnetic device, by the pressure of water above, or by the vibration of the motors of a passing ship.

Havoc was created in major British ports from Liverpool in the northwest around the coats to Hull in the northeast. The admiralty, alive to the menace, organized flying squads to volunteer mine-disposal officers.

Of the original 300-odd volunteers for this duty, less than 24 are alive today.

Little was known of the parachute mine's explosive devices until the secrets were discovered by a team of British scientists who worked night and day at a secret headquarters near London.

Almost as fast as the scientists found some way to "kill" the mine's six or more fuses the Germans inserted new and more cunning devices — some of them designed to kill tampering bomb-disposal men.

The full story of the naval men's heroism cannot yet be told.

The menace of the parachute mine finally was beaten by the brains of British scientists who invented defusing gadgets and by the courage of hundreds of unsung officers of the Royal Navy.

Jap Columns Near Kweilin

CHUNGKING, Sept. 26 (AP) — Chinese troops are engaging two Japanese columns apparently attempting to envelop Kweilin in flanking movements, the High Command announced today as bitter fighting was reported all along the Chinese battle front.

The Japanese are moving toward the Kwangsi Province city from positions east of the Hunan-Kwangsi railroad. One column, which took Kwanyang, 50 miles east, northeast of Kweilin, pushed southward for an undisclosed distance, the High Command said.

Meanwhile, the invaders recaptured Taohsien, 90 miles northeast of Kweilin, and struck on southwestward. Their drive engulfed Yungming, in a 25-mile advance, and was continuing.

Sixty miles southwest of Wuchow, Japanese forces struck northward from Jungyun in a drive apparently headed for the strategically important centre of Tanchuk, 47 miles west of Wuchow. Chinese troops operating behind enemy lines occupied a number of strongpoints south of Jungyung, the High Command said.

The Chinese communique said Japanese forces driving southward along the railroad directly toward Kweilin were still halted about 40 miles from their objective, apparently awaiting reinforcements and restoration of supply lines.

In the East China zone American bombers and fighter - bombers smashed enemy bivouac areas, supply grounds, river shipping and rolling stock along the Peiping-Hankow railway and Japanese - occupied towns in the area.

Increase Production Of Civilian Goods

LONDON, Sept. 26 (CP)—Richard Stokes, Labor, today in the House of Commons, questioned Hugh Dalton, president of the Board of Trade, on whether he had done anything to match the United States decision "to switch over 40 per cent of total production to peace purposes" after Germany collapsed and whether his department would follow "the great enterprise being shown by Americans in sending travellers overseas now."

Mr. Dalton replied that he was seeking every opportunity to increase the production of civilian goods both for home and for export as the claims of war production allowed.

He retorted to Mr. Stokes' second question: "You have personally applied for facilities to travel abroad and they have been granted by my department."

King Receives Quebec Cardinal

LONDON, Sept. 26—(CP Cable).—Cardinal Villeneuve, Roman Catholic Archbishop of Quebec, was received in audience by the King today on the eve of the cardinal's departure for Italy where he will report to the Pope and visit Canadian Army and Air Force units.

Air Commodore J. A. E. Charest, director of Roman Catholic chaplain services in the R.C.A.F., who accompanied the cardinal to the palace but was not present at the audience, said Cardinal Villeneuve was "overjoyed at the honor" and was "very pleased" with the lengthy audience.

Air Commodore Charest will accompany Cardinal Villeneuve to Italy.

His Majesty later received Prime Minister Churchill at lunch and heard a full account of the Churchill-Roosevelt Quebec conference.

To Release Capt. Ramsay

Pro-Fascist Soldier Held Since 1940

LONDON, Sept. 26. — (CP).— Home Secretary Morrison announced to-day that Capt. Archibald Ramsay, a Member of Parliament who has been detained under defence regulations since 1940, would be released unconditionally.

Last June in the United States Senate, Senator Henrick Shipstead (Rep., Minn.) read a London dispatch to the Chicago Tribune which quoted John McGovern, Independent Labor Member of the House of Commons as saying Ramsay was imprisoned along with Tyler Kent, American embassy code clerk to prevent disclosure of a reported prewar understanding between President Roosevelt and Prime Minister Churchill, at that time First Lord of the Admiralty. That understanding was described as a pledge that if Britain entered the European war the United States would aid her.

Kent was convicted in London in October, 1940, of violating the Official Secrets Act, and was sentenced to seven years' imprisonment.

Ramsay has been confined since May, 1940, when the British government began a roundup of persons suspected of pro-Fascist activities. The order for his release followed that of Sir Oswald Mosley, who was the leader of the British Fascists.

The Weather

Peterborough Temperatures:

Today:			
Night low	52	Noon	51
Yesterday:			
Highest	63	Lowest	35
One Year Ago:			
Highest	63	Lowest	41
Rainfall	.10		

Sun—Rises at 7.08 a.m., Sets 7.11 p.m.

Weather Forecast:

Georgian Bay — Moderate winds; partly cloudy and cool to-night and Wednesday.

Lower Lake Region — Moderate to fresh winds; cloudy, with showers; a little cooler to-night. Wednesday: Moderate winds; partly cloudy and cool.

Ottawa and Upper St. Lawrence Valleys — Moderate to fresh winds; cloudy with occasional showers; cooler to-night. Wednesday: Moderate winds; fair and cool.

Hydro Spends 60 Million

Dim-Out Saved 250,000 Horse-Power

TORONTO, Sept. 25 (CP)—Dr. T. H. Hogg, chairman of the Ontario Hydro Electric Power Commission, said last night the vari-colored lighting system at Niagara Falls would be turned on again Oct. 1 or as soon as possible after that date.

He said there would be a few mechnical difficulties in meeting added requirements of newly-lighted business signs but since the lifting of dimout regulations announced last night at Ottawa by Munitions Minister Howe does not come into effect until Sunday it would help slow down the pace at which extra electricity was demanded.

Minister of Highways George Doucett said he could not say immediately whether curtailed lighting on the Queen Elizabeth Highway from Toronto to Hamilton and Niagara Falls would be turned on in full immediately.

Dr. Hogg said the dimout "resulted in a maximum saving of 250,000 horsepower during the peak load periods" and had made possible the production of much extra war material.

Since the outbreak of war the Hydro had spent $40,000,000 in providing additional generating transformer and transmission facilities mainly for war industry, he said.

Eight Million Workers Would Hit Huns

By J. M. ROBERTS, JR.
(Substituting for Dewitt Mackenzie)
Associated Press War Analyst

Gen. Eisenhower's call for action by organized cells among Hitler's enslaved labor indicates his confidence that Allied armies will soon be in Germany in force, and gives the first official intimation that the Allies expect any real help from inside.

By every report, Germany has kept a tight hand on her imported labor. These men and women from all over Europe have been confined only to a slightly less degree than prisoners of war. They have had little opportunity to learn the country, or even to meet privately.

Out of the 8,000,000 to 12,000,000, of course, there are a great number, even though a small percentage, who have nursed the fires of vengeance, sabotaged the German war effort, and organized for V-Hour. They are closely watched, and may be able to do little until Allied armies are so near that industry would be disrupted anyway, but in the aggregate the effect may be considerable.

Serfdom Almost Over.

At any rate they may be embodied by the knowledge that their serfdom is almost over. Eisenhower's call, and to-day's dimout on news from the Holland front, add to the growing feeling of several days that the big push is about on. That, too, is the meaning of repeated German counter-attacks along the Westwall, whose only purpose can be an attempt to unbalance the forces we have poised for a major effort.

A report from Paris that Allied forces have captured Kleve is unconfirmed, but that it is now invested would seem probable. That we would throw in everything needed to clear up the situation around Arnhem has been obvious for several days. The dimout could be due to a crisis in that sector, where the Germans have held on unexpectedly. But the Germans undoubtedly know our every move at this pinpoint. It is more likely that Eisenhower wishes to cover, as far as possible, his preparations for breaking into Germany in force.

Counsel Seeks Bail For Detroit Driver

When Eugene Schlenkert, Detroit, Mich., was arraigned in police court this morning on a charge of reckless driving arising out of the fatal accident on the Warsaw Road on Labor Day when Mrs. Felix Courneya lost her life. W. F. Huycke, K.C. acting for J. F. Strickland, K.C., defence counsel, said that the defence would consent to bailment for trial. "That can't be done without calling some evidence" Magistrate Langley pointed out.

The accused was remanded until Friday on bail of $3,000 for the preliminary inquiry. He has elected trial by a higher court.

A charge against Harry Finnie of having charged too high a taxi fare for driving a passenger from the C.P.R. station in Zone 1 to a North Monaghan farm in Zone 2 was adjourned by consent until October 5 after W. F. Huycke, K.C. stated that a material witness had not been notified of the hearing.

LIQUID VEGETABLE.

Cabbage contains from 10 to 15 pounds of water for each pound of dry matter.

New Cream Deodorant
Safely helps
Stop Perspiration

1. Does not rot dresses or men's shirts. Does not irritate skin.
2. No waiting to dry. Can be used right after shaving.
3. Prevents under-arm odor, helps stop perspiration safely.
4. A pure, white, antiseptic, stainless vanishing cream.
5. Awarded Approval Seal of American Institute of Laundering—harmless to fabric. Use Arrid regularly.

Arrid is the largest selling deodorant
39¢ Also 15¢ and 59¢ jars
ARRID

Obituary

MARY THERESA PRIMEAU

Mary Theresa Primeau, 18, the daughter of Joseph Primeau and the former Ellen Irene Clancy, 709 Elcome Crescent, died Tuesday in London after an illness of six months.

She was born and educated in Peterborough, attended St. Peter's School and was a member of St. Peter's Cathedral, and of the Sodality of the Blessed Virgin. Miss Primeau had been employed at the Western Clock Co.

Left to mourn her loss, beside her parents, are four brothers: L.S. James Primeau, R.C.N.V.R., now home from overseas; W.O. John Primeau, R.C.A.F., overseas; and Harry and Billy, at home.

The funeral will be held on Friday from the late residence to St. Peter's Cathedral for mass at 9 a.m. Interment will be made in St. Peter's Cemetery.

Pte. Don Caban Reaches Canada

In a hospital overseas for almost six months, suffering from leg and hip wounds received while serving with the Hastings and Prince Edward Regiment in Italy, Pte. Donald M. Caban, 543 Park street, has arrived in Canada, and is now in Toronto, where it is thought the young soldier may remain for some time to take further medical treatment.

The son of Mr. and Mrs. Victor Caban, Pte. Caban will meet his mother in Toronto sometime today, as Mrs. Caban left Peterborough Monday night. He is one of two brothers serving overseas, a third having been killed in Sicily.

On the same hospital ship was Pte. Lloyd L. Brenton, whose wife lives at Warkworth. Wounded in action in France July 25, he too has been in hospital overseas. His injuries were described at that time as a compound fracture of the right knee, and a wound in the left foot. Formerly a farm worker, he had been serving with the Royal Hamilton Light Infantry.

Gnr. M. E. Brisbin, son of Mrs. Mabel Brisbin, of Plainville, and Pte. G. H. Iles, whose wife lives in Haliburton, have also been reported to have arrived in Canada.

$1,000 Goal Is Set For Bible Society

Men and women canvassers for the Bible Society met at the Y.M.C.A. Monday night to hear Rev. F. B. Allnutt and to see a series of motion pictures of the work of the missionaries in Belgian Congo. The story of the transformation of the natives in an amazingly short time through the efforts of Dr. Chapman and his wife serving under the direction Presbyterian Board of Missions was impressive.

Mr. Allnutt said that Peterborough was one of the best organized districts in Canada and congratulated the workers who have carried on from year to year. Last year $950 was raised in Peterborough for this important work and Mr. Allnutt asked that 1,000 be set as a goal for this year. Last year was the banner year for the British and Foreign Bible Society of which the Upper Canada Bible Society is a part. More than two million dollars was contributed, the highest amount since 1804 when the organization was founded.

The Bible is now printed in 1,066 languages throughout the world and special plans are being made to supply the needs of the people of Europe after the war. The local canvass will be conducted during the coming three weeks.

Spr. Samuel Bolton Seriously Wounded

Mr. and Mrs. Arthur Bolton of Deer Bay were notified on Saturday that their son, Sapper Samuel Bolton, was seriously wounded on September 11. His injuries were described as a shell wound in the lower part of the back.

Sapper Bolton and his brother Donald enlisted together in the same regiment in Peterborough in September 1942 going overseas in March 1943. They both landed in Italy in November. The parents received a letter from Samuel dated September 10 the day before he was wounded, acknowledging a parcel from home, which had been greatly appreciated.

Killed In Woods

KITCHENER, Sept. 26 — (CP). — Gordon B. Hallman, 55, Wilmot Township Reeve and operator of a sawmill near New Dundee, was killed yesterday on the farm of Jack Tye at nearby Haysville when crushed beneath a tree he was helping to cut.

Dismiss Charge Against Driver

Declaring that with some hesitancy he was giving the accused the benefit of the doubt Magistrate O. A. Langley, K.C., in police court this morning dismissed a charge of drunken driving against Mrs. Mary McGee, Downie street, arising out of an accident on Rubidge street on the evening of August 22.

Mrs. McGee was defended by T. J. Carley, K.C., and the prosecution was conducted by Crown Attorney V. J. McElderry, K.C.

The accused had been charged following a collision between the car she had been driving and a parked automobile owned by R. B. Harle and standing in front of the latter's Rubidge street residence. Mrs. Helen Crough, Ennismore, owner of the car driven by Mrs. McGee was injured in the crash.

Three police officers, Constables John Morrow and Ernest Beatty who saw Mrs. McGee at the scene of the accident and Acting Sergt. John Naples who was in the police station when she was brought in, testified that the woman was intoxicated.

Two other Crown witnesses, Mrs. R. B. Harle, wife of the owner of the parked car and Mrs. Mary Reynolds who lives across the street from the scene of the accident were called. Both said that after the crash Mrs. McGee got out of the driver's seat of the automobile and went around to the other side, motioning as if she wanted some person in the front seat to move over.

Appeared Upset

"She was very much upset as is natural after an accident," Mrs. Harle said.

"I don't suppose you are accustomed to seeing people who are under the influence of liquor," said Crown Attorney McElderry and the witness replied that she was not.

"Whether there was anything wrong with Mrs. McGee or not I don't know," said the witness. "I wouldn't be able to say."

Mrs. Reynolds who said that the car driven by Mrs. McGee did not change its speed before it collided with the parked car said that she did not notice anything unusual about the stout woman she said she had seen get out from the driver's seat after the collision.

Mrs. McGee was the only defence witness. She said that she had accompanied Mrs. Crough and a male companion whose name she was not sure of down town that afternoon and that she had had five glasses of beer, one in the Grand beverage room and four in the Hotel Champlain between 4 o'clock and the time of the accident shortly after 7 o'clock. She had taken over the driving after the party had left the hotel and explained the accident by saying that she was looking across the street at the home of some friends of hers when the crash occurred.

Mrs. McGee said that the beer she had drunk had not affected her driving or in any other way.

Magistrate Langley pointing out that the civilian witnesses called had not indicated signs of drunkenness on the part of the accused said that he was going to give her the benefit of the doubt.

MORE ABOUT—
Nazis Claim

Continued from Page 1

forging a second supply line parallel to the first and reaching from Eindhoven almost to Nijmegen.

This provided a buffer against German attacks from the east against the main supply road, but it was still subject to hard German pressure from the west.

Headquarters said Allied troops, presumably those of the 1st Canadian Army, reached Arendonck and gained another bridgehead over the Antwerp-Turnhout Canal at Ryckerborsel, about 15 miles northeast of Antwerp.

Satisfactory progress has been made by 1st Canadian Army troops at Calais. They have gained control of high ground overlooking the town and reached the coast west of Calais.

Ten miles to the southeast, British and American forces fought through the forest approaches to Kleve, northern bastion of the Siegfried Line, in a double-headed invasion of the Reich from Holland.

(A wholly unconfirmed French broadcast said Kleve, eight miles inside Germany, had fallen.)

The Berlin radio also asserted that U.S. troops far to the south had launched a big push in the Epinal-Remiremont sector of France, apparently in prelude to an offensive against Belfort, 30 miles to the southeast. Belfort's fortresses guard the mountain gap into southwestern Germany.

Stall For Winter

As for Holland, the enemy asserted fierce German blows were intended to win time and delay the "final assault on Germany until winter, when defence conditions would be most favorable."

At last reports parts of three or four Nazi divisions were hammering at the pocketed "Red Devil" airborne soldiers fighting west of Arnheim—holding an Allied foot in the door to the German Ruhr, rich in war factories.

Amphibious trucks and assault boats of the British 2nd Army were ferrying a thin trickle of reinforcements and supplies across the Upper Rhine to the airborne men, said the last announcements before Gen. Eisenhower imposed the news dimout.

This security step was designed to keep the Germans from obtaining useful information from Allied sources in the touch-and-go battle described officially as fluid. The British press termed it a crisis.

Line Restored

Accounts of troop dispositions were restricted and speculation on future developments was banned as British forces restored their thin, thrice-cut lifeline north to the Neder Rhine west of Arnhem from Eindhoven and stabbed ahead seven miles through

Peanuts Drop

GUELPH, Sept. 26 (CP).—More than 1,000 tons of peanuts, stored in the old Goldie mill, crashed through five stories to the basement, ripping floors and partitions away. Men working in the building scampered to safety. Joseph Wolfond stated that it will be necessary to rebuild the whole structure, and the mishap will involve a cost of thousands of dollars.

Deurne and Helmond in a supporting thrust to the northeast.

A front dispatch said 2nd Army units had taken Opioo, 10 miles from the border of Germany.

It was the first time since the invasion started June 6 that a security silence had been applied in such a situation.

The greatest intensity of the battle was being diverted to opening and holding open an adequate supply corridor through Nijmegen to the south bank of the Neder Rhine. The Germans were opposing that effort with S.S. Panzer troops and more airplanes than they have risked for a week.

The Germans broke the supply corridor midway between Eindhoven and Nijmegen last night for the third time, keeping a five-mile stretch of the road cut for five hours before the British forces hurled them out.

A Thin Line

The lifeline was even thinner to the north between Nijmegen and Arnhem, and it was learned the Germans had held the mid-way town of Elst on this main road for several days. Second Army supply columns were moving over parallel secondary roads to the west, with even these sometimes under fire.

Two attempts to relieve this situation could be disclosed as developing. One was the thrust through Deurne and Helmond, seven miles southeast of Veghel where the Germans have mounted some of their strongest attacks. The second was a patrol thrust across the Waal or Lower Rhine 18 miles west of Nijmegen at Ochtem, and about 15 miles from Utrecht. The patrol reported Germans digging in both along the Meuse and Waal.

A solid seal-off wall was being built up to the south.

The column to the north — U.S. Paratroopers of the British 2nd Army—had seized the Dutch frontier village of Beek, 10 miles south of Arnhem, and pushed east into Germany.

Four or five miles to the south, British infantry and armor entered the German forest of the Reichswald, from Holland.

The Paris radio said that British 2nd Army troops have reached the immediate approaches to Doorn in their northward thrust to seal off western Holland.

There was little news last night of 1st Canadian Army elements fighting in their bridgehead across the Antwerp-Turnhout canal eight miles northeast of Antwerp, where they are pressing hard against Germans trapped by the British salient across the Netherlands.

Gain in Calais

Canadian infantry and tanks last night were reported battering into defences around Calais, one of two major Channel ports left in German hands, and by nightfall one force was within two miles of the city's southwestern outskirts.

The assault followed a 1,000-ton R.A.F.-R.C.A.F. attack on Calais yesterday. The German garrison at Calais is believed to total about 7,500.

Dunkerque, 25 miles east along the French coast, also is under 1st Canadian Army siege, but has not yet been assaulted. Some 10,000 to 14,000 of the enemy are believed pocketed there.

3 Aldermen Named To Work On Centre

For the drafting of an agreement between the city council and the proposed commission which will operate the Memorial and Health Centre, the council appointed Monday night Aldermen Bradburn, Glover and Swanston.

The other members of the committee which thereby comes into effect are nominees of the Memorial Centre's general committee. They are: J. A. Jebson, George A. Macdonald, Hugh Waddell, C. B. Neal and W. S. Cowell.

Alderman Bradburn said that in the present progress of the Memorial Centre committee the question had been reached pertaining to the terms and authority under which the proposed commission would carry on. A special act of the Legislature would have to be obtained for the setting up of the Commission and determining its authority and scope and relation to the council.

The new special committee will report its recommendations to the council.

MORE ABOUT—
Aerial Pattern

Continued from Page 1

night in Milan, Verona, Genoa and south of Bologna, starting many fires. The Balkan air force ripped up roads and rails in Yugoslavia, Albania and Northern Greece. Eight planes were lost in the south.

For hours yesterday in the mist and low clouds, Spitfires and Typhoons provided air cover for troops beleaguered at Arnhem, fighting off more than 200 German craft which at various times attempted to strafe the British "Red Devils."

Twenty-four German planes were destroyed while six Allied craft were lost.

For the first time German airmen engaged the rocket-firing Typhoons. More than 25 Messerschmitts and Focke-Wulfs dived on five Typhoons, but after two of the Nazi craft were destroyed, the others fled.

Legion Angry At Rejection Of Rodeo Plan

Refusal of permission for a rodeo show at Riverside Park was unwarranted, the Canadian Legion wrote the council Monday night through its secretary, G. G. Torrance, and the council is countering with a letter requesting that the next time the Legion has an opportunity to bring in some attraction (from which they would get a cut of the gate) they should at least afford the council more than a few days before a decision would be too late.

Alderman Glover said his objection to the rodeo show across the river was based on worries as an Exhibition director the year a western rodeo was its feature attraction.

The Board breathed easier when that week ended without some of the spectators being trampled upon or gored, and also happy in the realization that they had escaped an action for damages by phantom people injured by rampaging cattle.

"All I wanted," said Alderman Glover, "was to make sure every precaution was taken to prevent any accident and also to guarantee the city against any claims for damages. Outside of that I was not opposed to them using the park."

"Well, it's too late now," remarked Alderman Curtis, recalling that the date of the show was to have been September 12.

To Fix Damage

Mr. Torrance wrote: "We had guaranteed to repair any damage which might be caused by this performance, and we also understood there would be no more damage to the park than would have been caused by a rugby game."

After that rap on the wrist, the council decided to reply that the council would appreciate ample time accompanying letter of Legion entertainment in the future.

"And the next time the Legion wants something we would further appreciate it if they would interview the council instead of making and explaining their request by letter."

"They came to us only a week before September 12," Alderman Bradburn said.

Alderman Sands said members of the Legion remembered that the council had frowned on a carnival show, so they looked around and were planning to bring in the rodeo. And that was rejected and presumably the Legion did not understand the attitude of the council.

Misunderstanding

Council's opinion was generally that a misunderstanding had arisen in this case and could have been avoided if there had been more vocal approach by the Legion.

"If the assessors are going to get any more ideas about raising assessments, I'd suggest that they stay at home."

That blunt and salty comment by Alderman Bradburn last night was inspired by a letter from Max R. Sloan, chairman of District No. 5 of the Association of Assessing Officers, comprising the counties — Victoria, Haliburton, Northumberland, Durham, Peterborough, Hastings, suggesting that members of the council would be welcomed to the zone meeting in Belleville, October 17.

Cheese, Produce and Livestock

WINNIPEG GRAIN.

WINNIPEG, Sept. 26 — (CP).— In broad, active trade, rye futures on the Winnipeg Grain Exchange yesterday scored the sharpest advance of any grain since the outbreak of war, jumping as much as 10 cents a bushel at the opening.

Top prices were not held, however, but substantial gains remained at the close, ranging from 7⅛ to 8½ cents.

Action of the United States War Food Administration in advancing its buying price lveel, was the incentive for the advance here, following sharp increases at Chicago.

Export sales of Canadian wheat stepped up, with sales totalling 700,000 bushels for the day.

Winnipeg Futures.

Rye—	Open	High	Low	Close	Prev. Close
Oct. ..	99¾	102	97¼	101½	94
Dec. ..	99	103⅝	96¾	102	93⅝
May ..	98½	104¼	97¼	102⅝	94¼
Oats—					
Oct. ..	....	....	....	51½	51½
Nov ..	....	....	....	51¼	51¼
Dec. ..	....	....	....	51½	51⅜
May ..	50	....	....	50⅝	49¼
Barley—					

All futures at ceiling prices 64⅝c.

TORONTO LIVESTOCK

Livestock Receipts

Cattle	*4,600
Calves	1,400
Hogs	900
Sheep and lambs	2,400

*—Plus 900 holdovers.

Livestock trading was slow yesterday, with prices steady on all grades.

Weighty steers were $11-$12.25, butcher steers $9-$11.50; no sales of any account on hogs; fed yearlings, $12-$14; a few stockers, $6-$10.

Calves were $14-$15 for choice, with common vealers downward to $7, and grassers mostly $6.

Lambs were $13 for good ewes and wethers delivered by rail, $12.50 by truck, with bucks $1 cwt. discount, and culls $7-$10. Sheep were $2-$3.50.

Hogs were $17.85 Grade A dressed-weight, with sows $13.25 dressed.

Representative Sales

Weighty steers—15, 1,120 lbs., $12.25; 38, 1,150, $12; 12, 1,110, $11.50; 5, 1,110, $11.25; 7, 1,180, $11.

Light steers—2, 740 lbs., $11.50; 7, 1,040, $11.40; 24, 1,030, $11.25; 2, 850, $11; 14, 910, $10.50.

Heifers—34, 900 lbs., $11; 4, 790, $10.90; 16, 900, $10.75; 26, 820, $10.50; 19, 830, $10.35; 25, 830, $10.25.

Cows—Six, 1,100 lbs., $9; 3, 1,220, $8.75; 12, 1,150, $8.50; 6, 1,080, $8.25; 4, 1,020, $8; 2, 1,040, $7.75.

Fed yearlings—10, 650, lbs., $14; 10, 670, $13.75; 10, 610, $13.50; 4, 600, $13.40; 13, 650, $13; 4, 680, $12.75.

Stockers—24, 820 lbs., $10.52; 620, $9; 37, 700, $8.75; 5, 610, $8.50; 21, 600, $8.?5; 11, 920, $8.

Veal calves—32, 230 lbs., $15; 46, 220, $14.50; 28, 210, $14; 16, 100, $13; 4, 210, $12.50; 16, 300, $12; 6, 230, $11; 2, 200, $10; 7, 180, $9.

Lambs—390, 86 lbs., $13; 54, 80, $12.50; 23, 84, $12; 15, 92, $11; 7, 33, $10; 22, 60, $8; 19, 60, $7.

HOGS

TORONTO, Sept. 26 — (CP). — Prices were unchanged at bacon-hog markets reporting early today. Dressed weight, grade A, delivered: Barrie $17.65; Hamilton $17.50; Hull $17.40; Stratford, to farmers $17.50 to truckers $17.65.

TORONTO LIVESTOCK

TORONTO, Sept. 26. — (CP). — There were no early sales of cattle, lambs or sheep on the livestock market here early today. Calves were steady at $14-$15 for choice with common vealers downward to $8 and grassers $6-$6.50. No price was established for hogs which closed previously at $17.75-$17.85 dressedweight at yards or plants.

Receipts reported by the Dominion Marketing Service were: cattle 280, calves 140, hogs 120, sheep and lambs 460. Unsold from yesterday were 3,200 head of cattle.

Hog Quotations In Peterborough

TUESDAY, SEPTEMBER 26.

Grade A hogs $17.10 plus transportation

Sows: $12.00 plus transportation

Eggs: A large 34c, A medium 32c, A pullet 23c, B grade 23c, C grade 17c.

The Quaker Oats Company quotes Ontario Winter Wheat No 1 $1.11 No. 2 $1.10; No. 3 1.08; milling Oats, 56c; buckwheat 65c delivered to the mill.

Woman's Pleas For Assistance Goes Unheeded By Council

"I am willing to put on a pair of overalls and help rather than see another two feet of our property fall into the creek," Mrs. Gladys Groombridge promised in a letter to the council Monday night, pleading for some action to check the gradual attrition of the east bank of the creek near the corner of Bethune and Murray streets.

The Jackson Park creek boils along under the railway bridge between Stewart and Bethune streets (at the high Stewart street bank) and curves toward the south toward Brock and Aylmer streets past some property that has been entirely occupied with new houses in recent years.

Leslie Groombridge owns one of those houses, the farthest toward Bethune street, and apparently suffers most from erosion of its bank by freshets of the creek.

"To facilitate the situation," Mrs. Groombridge wrote, "we have bought two loads of cement blocks similar to those the city placed on the other side of the creek. We will even buy the cement if you fix the wall this fall."

No End To Job

Said Mayor Hamilton: "If we started with that stretch of wall, where would we end? We might expect requests from owners along a mile or more for the same treatment."

City Engineer Parsons remarked to the council that the Groombridge brookside is fairly close to the one of the short reaches of the creek where considerable dynamiting has to be done almost every spring.

And to a lady in distress over the gradual retreat of the bank into the lawn at her home, Mayor Hamilton merely said: "To do the whole job, we can't think of it."

Not one of the members raised a finger or made any further enquiry upon such far ranging horizons as might be contemplated in the word possibilities, and manifestly the brave offer to don the overalls is not going to be accepted.

MORE ABOUT—
Churchill

Continued from Page 1

pression had yet fought for nearly two months to contribute all in their power to the expulsion of the Germans from the capital of Poland."

He asserted the British government was "too far away from the scene" to take responsibility for ordering an uprising in Poland, but said it had contributed supplies and endeavored to promote co-operation between Poland and the Soviet authorities.

He added the Soviet armies were heavily engaged in other fighting at the time "but when operational plans permitted they sent supplies to the Polish forces and provided air cover and support."

Prime Minister Churchill, returning from the Quebec conference, arrived in London today and was greeted at Euston Station by several Cabinet Ministers.

The Prime Minister, looking fit, stepped from the train with Mrs. Churchill and received kisses from their daughters, Mary, who wore her A.T.S. uniform, and Mrs. Duncan Sandys.

Crowds assembled at the station cheered as the Prime Minister's party drove to 10 Downing Street.

Among the official party greeting the Prime Minister were Deputy Prime Minister Attlee and Home Secretary Morrison.

In Buoyant Spirits.

Mr. Churchill, wearing his favorite Trinity House uniform and yachting cap, was in buoyant spirits.

His weather-tanned face wreathed in smiles, Mr. Churchill shook hands warmly with Lord Woolton and said: "I must congratulate you on your White Paper." He referred to the Government social security plan announced in this morning's newspapers.

The gathering at the station was almost an informal outdoor Cabinet meeting. Foreign Secretary Eden, who also attended the Quebec conference but returned earlier, and Sir John Anderson, Chancellor of the Exchequer, were among the Ministers present.

The problem of what to do with Germany after the war was brought sharply to the fore this week by disclosure of a difference of opinion within President Roosevelt's Cabinet.

While Mr. Churchill was out of the country Government officials cautiously sidestepped getting involved in the dispute between United States Treasury Secretary Morgenthau, who wants to convert Germany into an agricultural nation, and War Secretary Stimson and State Secretary Hull who object to complete de-industrialization.

The British press, too, while giving prominent display to the stories on the American dispute, for the most part has avoided comment.

However, the Manchester Guardian asserted "There is general hope that Mr. Churchill will go beyond the military narrative of these last stirring months and will redefine the European policy of the Allies and, in particular, of our own country."

THRIFTY BRITISH

LONDON — (CP). — Small savings by the people of Britain since the war have passed the £3,000,000,000 mark. Large savings are approaching £5,000,000,000.

Swine Breeders Sell First Group Of Pigs

First group sale of pure bred pigs by Kawartha-Quinte Yorkshire Club is reported by F. C. Paterson. Twenty of the club members' animals have been sold to farmers in the Harrowsmith area, near Kingston, and will be delivered in a week. The Club was formed within the last year to encourage the improvement of the breed in this district and to stimulate the interest of district Yorkshire breeders.

BATTLE HAZE

Spartans in 400 B.C. used wood smoke as a form of gas warfare.

Jobs For All After War Ilsley Says

TORONTO, Sept. 26 —(CP)—The fact that the climax of the present war is near is no reason that Canada should immediately reach the climax of her war-finance activities, Finance Minister Ilsley said here last night.

Addressing the Fourth Victory Forum sponsored by the Canadian Association of Personnel Publication Editors Mr. Ilsley sounded the keynote of the Seventh Victory Loan campaign which opens Oct. 23 with a minimum objective of $1,300,000,000. He said "a combination of continued war expenditures and increased private expenditure hold promise of jobs for all who want them in the period after the collapse of Germany."

The end of the war against Nazi-ism will be accompanied by inevitable cut-backs in production, releases from armed services and general employment changes, but there did not seem to be cause for alarm.

Other speakers at the forum were R. J. Dunlevy, public relations advisor of the National War Finance Committee and William Rattray, president of the C.A.P.P.E.

Some Shortages

Despite his optimism about the prospects for post-war employment, Mr. Ilsley warned Canadians that they should not look for a general easing of controls immediately after the war. Some scarcities are bound to continue, especially of foods and various goods for consumers.

"We cannot expect the reduction in war expenditures and war production will be such as to leave room for all consumer demands to be met ... We must continue to keep spending in check by Victory Bonds, fairly highly taxation, price control and where necessary, rationing," he said.

"We cannot stop the huge war machine and turn it in a new direction overnight. There are great costs involved in stopping it or even slowing it down.

"Continued war expenditures and further Victory Loans will be rendered necessary by our participation, to which we are committed, in the Japanese war."

48th Highlander Dies In Italy

HAVELOCK, Sept. 26— (ENS)— Mr. and Mrs. Grant Dafoe of Belmont Township were officially notified on Monday that their son, Pte. William R Dafoe, with the 48th Highlanders in Italy, had died of wounds on September 16.

During the first week of this month Mr. and Mrs. Dafoe were notified that he was slightly wounded and in hospital. A letter from him written on September 11 stating that his wounds were all healed has led them to think that he had recovered from his first wounds and had been back in the firing line.

Pte. Dafoe enlisted in January, 1943, going overseas last December. Prior to enlisting he was employed in the C.P.R. freight sheds at Toronto.

Cpl. Raymond Ray Killed In France

BONARLAW, Sept. 26 — (ENS) — Mr. and Mrs. Wesley Ray of Springbrook have been notified that their son, Cpl. Raymond Ray who has been serving with the S. D. and G. Highlanders, was killed in France September 5. He has been overseas since 1941 and was 21 years of age.

Surviving besides his parents, are five brothers, Leonard with the Hastings and Prince Edward Regiment, Italy; Stanley, H. and P. E. Regiment, Italy; Carmen of Toronto; Kenneth of Stirling; Jewel of Springbrook; and two sisters, Mrs. Mark Williamson of Brampton; and Mrs. Harper Bateman of Springbrook.

A Few Drops
Up Each Nostril Quickly Relieve
Stuffiness of Catarrh
Specialized Medication Works Fast
Right Where Trouble Is!
Soothing relief from stuffy, painful distress of acute catarrh comes fast as Va-tro-nol spreads through the nose, reduces swollen membranes, soothes irritation, relieves congestion, helps flush out nasal passages. Makes breathing easier. Follow directions in package. VICKS VA-TRO-NOL

The Tea for You!

"SALADA" TEA

A is for Alice who is a fine cook

B is the Bread she bakes Just take a look

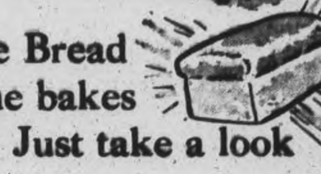

Four generations of Canadian Women have relied on FLEISCHMANN'S fresh YEAST to help make better bread.

If you bake at home, it's easy as A B C to be sure of delicious wholesome bread—when you use FLEISCHMANN'S fresh Yeast. Order it today from your grocer—the fresh Yeast with the familiar yellow label, Canada's favorite for over 70 years.

Get Extra Vitamins—More Pep by eating 3 cakes of FLEISCHMANN'S fresh Yeast every day. This fresh Yeast is an excellent natural source of the B complex group of vitamins.

MADE IN CANADA

Ban On Electric Power Lifted Starting October 1

OTTAWA, Sept. 26 — (CP). — Restrictions which have kept street lights dimmed, shop windows and advertising signs blacked out and some newsprint mills on curtailed production for more than two years will be removed on October 1 in all provinces except British Columbia, Munitions Minister Howe announced last night.

Mr. Howe said the power supply situation now is sufficiently good to allow removal of the restrictions everyhere except in British Columbia here "an unprecedented drought combined with a most difficult oil situation makes it absolutely essential that all restrictions now imposed locally be obeyed."

The restrictions to be removed were those aimed at conserving the power. Those imposed by defence authorities for security reasons will not be affected.

Hit Industries.

Removal of the restrictions will be particularly felt in Ontario and Quebec where a power-conserving policy enforced September 20, 1942, forced newsprint mills to reduce their hours of operation in order to provide more continuous power to war plants. Street lighting was curtailed in the two provinces, highway lighting was prohibited, and use of power for rural extensions prohibited. Few similar restrictions were enforced in other provinces.

Although official comment could not be obtained immediately, some officials of newsprint companies said the removal of the restrictions would not bring about any increase in their output.

Newsprint officials in the Ottawa district said they now had plenty of power but are short of woodpulp. They believed this situation as fairly general in most parts of Ontario and Quebec, except possibly in the Saguenay River district.

Mr. Howe said that any restrictions which had been imposed on any other industry would also be lifted.

Diminished storages had been restored to a point which made removal of the restrictions possible.

INDIANS AND CANADIANS TRAIN TOGETHER AT FRONT LINE—Canadians and Indians of the 8th Army train together, fight together and swear by each other's fighting ability. Picture shows a wireless-telephony class behind the lines with Indian officers receiving instructions on an infantry telephone set. In foreground are, Left to Right: Tpr. W. F. Kananean, Barons, Alta., and Tpr. R. H. Turnbull, Montreal, both of a western Canadian tank regiment. The Indians looking on are Jemadar (second lieut.), R. Nikam, Bombay, and Sepoy (pte.) Kashinath, of Jadhao, Bombay.

Training Centre Goes To Borden

OTTAWA, Sept. 26 — (CP). — The Infantry Basic Training Centre at Cornwall is to be moved to Camp Borden, and reorganized from a four-company centre to a two-company centre, Defence Headquarters announced last night. The change takes effect September 30. Army officials said they did not know at present whether the Cornwall Centre, used only for basic training, would be closed altogether of whether it would be used for other military purposes.

Personnel who become surplus as a result of the transfer and reorganization and who are eligible for overseas service will be released to the overseas reinforcement stream. Staff for the reorganized centre will be selected from the present staff.

A short time ago it was reported in unofficial circles that the Centre was to be removed from Cornwall, but that the site might be used as a training centre for the Canadian Army Technical Corps, which trains pre-service age personnel in various trades until they are old enough to enlist.

Further Remand Given

COBOURG, Sept. 26.—(ENS). — Arrested some weeks ago near Gore's Landing and locked up on a vagrancy charge, Clinton Tobin, formerly of Peterborough, was given a further remand Monday. Tobin has been examined by one doctor and the remand was in order that he could be looked over by two more doctors.

Charged With Vagrancy

COBOURG, Sept. 27.—(ENS). — Gertrude Downs of Cobourg, appeared in court Monday on a vagrancy charge. She was remanded for a week in order that the authorities could arrange for the disposal of her case.

GIVEN GIFTS

NORWICH, England — (CP). — On completing 25 years as secretary of the Norfolk branch of the National Farmers Union J. F. Wight was presented with gifts totalling £2,000 ($9,000).

DAVIS-THOMPSON COMPANY
Established 1858
Insurance and General Agency
All Branches of Insurance Represented
433 GEORGE ST. PHONE 4724

Co-operation of Labour, Industry Is Required

PORT HOPE, Sept. 26 — (ENS). — Labour and industry co-operating in the post war world would ensure Canada a place in export trade declared the Hon. Charles Daley, Ontario Minister of Labour in addressing the meeting last night of Port Hope Board of Trade. He was introduced by the Hon. Dr. R. P. Vivian, Minister of Health for Ontario. Chairman of the evening was Mayor Charles Stevenson.

In : opening remarks he pointed out that he had marvelled at the wealth in mines and forest products of northern Ontario. There was a great future in store for the province and he said that he had faith in the people who had developed it. Speaking on export trade he said that the countries which Canada had helped during the war would trade with Canada after the war but on a competitive basis. It would be most unfortunate if Canada failed to get her share of this export trade; but it would depend on labour, the quality of its work and its willingness to turn it out. Labour was like a pendulum which had swung low during the depression years but which now was on the upswing. He warned however that it must not be permitted to swing too high or increased production costs might destroy the balance necessary to compete with other countries. It would take the best that labour and industry had to keep things on an even keel with justice being extended to both labour and management.

No Return to Old Days

Industry was not desirous of returning to the conditions which formerly characterised labour, but wanted labour to have a fair share of the returns. The speaker said that he disagreed with the belief of some who thought that labour had been badly treated and to support his opinion he pointed to the Workmen's Compensation Act. The Accident Prevention Act and The Minimum Wage Act.

Rehabilitation was the subject of careful study Mr. Daley said in connection with the regional labour board. He said that it had adjusted 20,000 cases and was helping to maintain price levels. The labour relations board was made up equally of industrial and labour union representatives he pointed out. The 48-hour week was working out satisfactorily with many factories finding out that it could work on a smaller period than 48 hours. The result would be more work for more men during a shorter period of time. In come cases the department allowed overtime.

He touched on the youth training plan and drew attention to the fact that it would provide opportunities for many to learn trades and he pointed out that there was a scarcity of mechanics in the country.

Ontario led the rest of the provinces in labour legislation and it was question how far legislation could go Mr. Daley said. It should not go so far as to reward shiftlessness, he stated.

Quebec Man Complains About Speed Rulings

COBOURG, Sept. 26 (ENS) — They don't do anything to us for that in Quebec," complained John Peck of Montreal when he appeared in police court Monday on a charge of exceeding the speed limit in contravention of the Defence of Canada Regulations. Peck was picked up Monday in Hamilton township by Provincial Constable Douglas Wilson of Colborne. Constable Wilson said that he was on patrol and that Peck passed him at a high rate of speed. Constable Wilson speeded up and stopped him.

"We always go fifty in Quebec," stated Peck. Magistrate R. B. Baxter reminded him that the Defence of Canada Regulations affected all the provinces.

When the magistrate imposed a fine of $15 and costs, Peck showed more surprise but the magistrate informed him that the fine was quite standard as to amount.

Thomas V. Neill Plans To Give Up Grocery

GORE'S LANDING, Sept. 26. — (ENS).—After 24 years running the corner grocery store and post office, Thomas V. Neill is retiring from business on October 1. He will retain the post office.

Mr. Neill formerly farmed and bought the store from the late F. W. Pratt. A year later, he was installed as postmaster. He is also closing out the gas service station in front of his store and in the spring plans to tear down part of the building, only leaving sufficient space or the post office.

Gore's Landing News

Both St. George's church and the United church were closed on Sunday. Harvest Thanksgiving services were held in St. Paul's, Perrytown, and anniversary services were held in Plainville United church, with Rev. Harry Mellow, of Toronto, a former pastor, as special preacher for this occasion. Mr. and Mrs. Mellow were guests of Rev. M. C. and Mrs. Fisher on Sunday.

Mr. and Mrs. T. D. McGaw closed their cottage, "Kittiwake" and returned to Toronto this week.

Mr. and Mrs. Cecil Thackeray motored to Roseneath on Sunday. They have moved into the cottage on Capt. Wilbert Harris's grounds. Roy Thackeray, who was wounded during the invasion of Normandy, is still in England receiving treatment for leg wounds.

Mrs. Harry Hastings has returned home from a week's visit with Mr. and Mrs. Mayo of Hastings.

Miss Marion Harris returned home on Monday after completing her training in the hospital in Lindsay.

Kinsmen Plan Party To Entertain Friends

CAMPBELLFORD, Sept. 26 (ENS) —The regular meeting of the Kinsmen's Club was held at the Villa Trent, with President Forrest Dennis presiding.

It was decided Ray Wild will assist R. Anderson in the milk bottle collection for the "Milk for Britain Fund." Keith Bound will supply a 45-gallon milk can to receive the donations at the Campbellford Fair. Ron Hazell and Art Bates will be in charge of the work in connection with the Salvation Army Drive, which is sponsored by the Kinsmen's Club, and the general headquarters will be in the Red Cross Booth.

Mr. Coughlin of the Wartime Prices and Trade Board, will be the guest speaker on October 25. Ladies night was discussed and Wink Callaghan suggested that the Kinsmen entertain their friends at the Masonic Temple with a dinner and dance. On motion of President Forrest Dennis seconded by Jack Fink, $10 was donated to the Legion Cigarette Fund.

The president stated definitely that the Kinsmen stand unanimously behind the "New Municipal Hospital" as a memorial and will support it.

The meeting closed with a hearty singsong with Aru Bates at the piano.

GRAFTON & CO. LTD.
Established Since 1853

HUNTERS

Be prepared for the colder season ahead! See this equipment today for real hunting comfort!

Hunting Parkas
Sizes 36 to 44. Cravenette faced, lined with heavy flannelette lining and others sheepskin lining, showerproof, full zipper, two large slash pockets. Shades of sand, brown, blue, green ..
12.95 to 19.50

Mackinaw Hunting Coats
Sizes 36 to 48. Heavy wool mackinaw with leather bound pockets, all round belt, double breasted, in plain navy and check plaid. Also a heavy double breasted frieze pea-jackets with wool tweed lining in dark grey
7.98 to 15.00

Leather Windbreakers
In pony horsehide, full zipper and silk rayon lining. Two styles — one with stand-up collar and the other with convertible collar. Shades: Brown, blue and green. Also brown suede in same styles. Sizes 36 to 44 ...
11.95 to 14.95

Hunting Shirts
In plaids and plain colors, of heavy cotton doeskin. Sizes 14½ to 17½
1.25 to 1.95

HEAVY HUNTING **Breeches and Slacks**
Humphreys' All-Wool Tweed Breeches, in grey and brown. Sizes 32 to 44. Also heavy All-Wool Frieze Slacks and English grey hairline. A warm, serviceable Pant for the hunter. Waist sizes 32 to 44
4.50 to 6.00

Hunting Caps
In canvas or Corduroy, with convertible red top and ear flaps. All sizes .
1.25

Mitts and Gloves
Men's White and Brown Cotton Gloves 19c
Also Men's Horsehide Gloves, in gauntlet or pull-on styles
1.00 to 1.50

Heavy Wool Socks
Warm, serviceable Socks to the hunter. All-wool and ribbed to wear with the high top boots or rubbers. In 3-3½ and 4-pound weight. Regular sizes
50c 59c and 65c

Heavy Black Rubber Coats
The ideal Coat for a man out in an all-day rain—for hunters, truckers, etc. Made with metal clasp fastener and corduroy face collar. Sizes 38 to 46
6.95

Oilskin Raincoats
Serviceable Coats for the hunter which will stand hard wear. Tailored in slip-on style with clasp fastener. Self lined. Shades of olive green. Sizes 36 to 46 ....
4.98 to 7.50
Also OILSKIN CAPES — ideal for sitting in a boat $1.50

Hunters Handkerchiefs
Large size Cotton Handkerchiefs for the hunter—red, blue, and khaki ....
10¢ 15¢ 20¢

Heavy Melton Cloth Windbreakers
Full zipper style, in navy and red and
Full zipper style, in navy, and red and
5.98 to 7.98

Heavy Cotton Cord Breeches
Men's Cotton Whipcord Breeches — the ideal pant for going through bush; heavily reinforced, double knees. Sizes 32 to 44 Medium brown shade
5.50

GRAFTON & CO. LTD.

Young Ladies---

All Gifts, $1.00, $5.00 or $50.00 Are Acceptable for Peterboro' Memorial Community Centre.

While an average of $10.00 from each person in Peterborough was the amount stated in former publicity as the amount which would make our $300,000 objective for the Community Centre possible — it does not mean that smaller or larger amounts are not acceptable. If you are not able to give $10.00 give whatever you can afford. As you know your donation may be spread over as many as fifty-two weeks as a weekly deduction from your pay. This makes it possible to pay out of income rather than in one lump sum.

Remember too, your donation is not subject to income tax under the War Charities Act.

Men, women, girls and boys will all be able to take enjoyment and pleasure from this project — so let's all get behind it.

If your canvasser has not called on you, please contact the Peterborough Memorial Community Fund Offices

414 Water St. OPPOSITE POST OFFICE Phone 4888

ISN'T IT THE TRUTH? By Ti-Jos No. 54

THE DANGER ISN'T OVER!
When the history of these years is written, Canada's successful fight against inflation will receive full credit ... if we do not, in the end, lose the battle that now seems so nearly won. Only by constant vigilance and self-denial can we hold the ceiling until final victory.
JOHN LABATT LIMITED
London Canada

The Examiner

The Peterborough Examiner, published each evening by Peterborough Examiner Limited, Office Hunter and Water Streets, Peterborough, Ont.

W. RUPERT DAVIES, President
H. L. GARNER, General Manager
G. WILSON CRAW, Managing Editor

Subscription Rates 20c per week in City of Peterborough delivered by carrier; $7.00 per year on Rural Routes; $8.00 by Mail outside Canada.

Members Canadian Press; Audit Bureau of Circulations; Canadian Daily Newspaper Association; Empire Press Union; Ontario Provincial Dailies Association.

TELEPHONE 4641
Private Branch Exchange to all Departments

Rascals are always sociable, and the chief sign that a man has any nobility in his character is the little pleasure he takes in others' company.
—*SCHOPENHAUER.*

TUESDAY, SEPTEMBER 26, 1944

Insanity In Ontario

For many years the incidence of insanity in Canada has been alarmingly high, and the 76th Annual Report of the Hospitals Division of the Department of Health of Ontario, which has come to hand, shows that insanity has increased shockingly in this province during the past six years. Consider these figures: there were 14,056 people in hospitals for the insane in 1938, and in 1943 the figure had risen to 14,826; for every 100,000 of our population 387.6 are mentally ill or mentally defective. Anyone who is interested in this matter—and it should be of interest to everybody concerned about public health or social service—should get a copy of the Report and study it; it tells a great many important facts about life in this province and in the Dominion.

• • •

What are the chief causes of insanity? Many people, most moralists among them, would be inclined to say syphilis and alcoholism. But when we examine the statistics we find that syphilis accounts for only 522 of our 14,826 insane, and alcoholism for only 73 of them. What, then, *are* the chief causes? At the head of the list we find *dementia praecox* accounting for 6,786 cases, and manic-depressive psychoses for 1,092. These two causes account for more than half our insanity.

• • •

What are these diseases? He who could answer that question completely we would doubtless be a psycharitrist and not an editor, but rough-and-ready answers may be given a small space: the manic-depressive psychosis shows itself in sudden and unreasonable alternations between extreme exaltation and extreme depression; as this alternation is often seen in people of mercurial temperament who are far from insane it must be borne in mind that the true manic-depressive carries his change of mood to violent extremes, and cannot be talked out of it, as the merely 'temperamental' person can. As for *dementia praecox* it is most easily described as a flight from reality into a world of fantasy; the flight is so complete that the sufferer becomes indifferent to the outside world, and is so wrapped in his dreams that he may have to be forcibly fed in order to keep him alive.

• • •

What causes these mental ailments which are so common in Ontario? The cause seems to be a lack of ability to cope with the problems which life brings; the sufferer meets an obstacle in his path which seems to him to be insuperable and he becomes unbalanced, like the manic-depressive, or he retreats into a world of his own, like the *dementia praecox*. The problems which provoke these tragic failures often seem trifling, or non-existent, to people of more rugged spirit. Failure to solve problems of sexual adjustment is thought to be at the root of many of them, and failure to meet an adult and real world in an adult and realistic manner may account for others. There is reason to believe that the seeds of these ailments are sown long before the diseases themselves attract attention. The man or woman who becomes unfit for ordinary life probably was put on his disastrous course during childhood or adolescence.

• • •

Is there anything that we can do about it? We might consider the countries which have conspicuously better records than our own in these mental ailments, and try to find out why it is so. Mental hygiene in Canada, in the broad sense, is far from satisfactory. Ideas are extant among great masses of our population which are unfavourable to the development of sturdy intellect and character. Fear, erroneous conceptions of morality, mistaken ideas about sex, repressions, bigotries and old wives' tales of all kinds—these exist to a degree which the well-educated section of the populace fails to realize. Ignorance seems to have a close association with insanity; it is noticeable in the Report that the big figures for admission to hospitals come under the heading 'Common School Education'; illiterates and people of high school and university standard do not appear to become insane so easily; this conclusion must be modified, of course, by the knowledge that people of common school education are more numerous than the other groups, but we may still think that 'some education but not enough' is a factor in preparing the ground for mental illness.

• • •

The large number of insane in Ontario and in this Dominion, and the fact that the number is increasing every year, constitute a national problem which we have neglected too long. What are we going to do about it? Are we going to appoint a commission of competent men to look into the problem and make a report on it, or are we going to go on ignoring it until our standing in this respect among the civilized nations of the world is even worse than it is now? Since the war began we have done a great deal of talking and writing about our 'way of life'. It appears that our Canadian way of life brings about a remarkably large incidence of insanity. One of our postwar plans certainly ought to be an investigation into the cause of this disgrace, and an alteration of our way of life which will mitigate it.

Connie Smythe's Complaints

Major Connie Smythe has made a statement that the Canadian reinforcements which have been going into Europe since the invasion are seriously undertrained. Major Smythe, who was well-known before the war as a sportsman, was wounded in Normandy and is now in a Toronto hospital. The Department of National Defence issued a denial of Major Smythe's charges, but further inquiries are being made, and doubtless the truth or falsity of those charges will be established shortly. Meanwhile Major Smythe's statement is being used as ammunition with which to pelt the Dominion Government; many people seem to believe that if the men who are now retained for home service were sent to service abroad, ample trained reinforcements would be available.

This is faulty logic; not the number of men available, but the quality of their training, is the matter under discussion. The Department of Defence published figures some time ago which showed that Canada had ample reinforcements abroad to keep our forces up to strength until next year. As for the quality of the training, it must be pointed out that the officer commanding Canadian troops in France is Lieutenant-General Crerar, who was in charge of training Canadian troops until 1942, and who has been succeeded by men who have carried on that training according to his methods. If there is anything wrong with the training of the Canadian reinforcements the fault must lie with the General Staff, rather than with the civilian officials of the Department of National Defence. It must be pointed out here, by the way, that the complaint of most Canadian soldiers abroad has been that they had far too much training both in Britain and in Canada, and were in danger of growing stale. Whether the training was of the most useful kind is, of course, another matter.

We do not think that Major Smythe would have spoken so vigorously as he did if he had not believed that he was in the right. But it is quite possible that he is mistaken. It is significant that Premier Drew, who has just returned from Britain, has been very cautious in ratifying Smythe's charges. Premier Drew was a soldier himself, and a more experienced soldier than Major Smythe; perhaps he knows more about training and reinforcement than Smythe does, and knows that some of our men are not undertrained, but merely green in battle.

Meanwhile attempts are being made to stir up such a row as followed Dieppe and Hong Kong interpreting Smythe's charges in a political light; the question, however, is not political, but military in its causes and effects.

NOTE AND COMMENT

Only one person in 300,000 is struck by lightning. But life has other risks; we read of a man who choked to death on a toast-crumb while having breakfast in bed.

Not long ago Count Carlo Sforza demanded that Italy's colonies be returned to her, and now Benedetto Croce wants a revision of Eisenhower's armistice terms. This is what comes of our pussy-footing habit of speaking of 'the liberation' of Italy, when in point of fact we have beaten the Italians on their own ground and are now beating the Germans there as well.

The Male Kiss Of Autumn

(By BRUCE HUTCHISON)

CANADIANS must know the autumn better and feel its touch more keenly than any other people. Like our spring, which is less a season than an explosion, the Canadian autumn bursts upon us not as a mere lapse in summer, not as a period of death and decay only, but as a time of vast and feverish preparation.

Like Nature, man prepares for the great change of winter. He first gets in his crop, and no man who lacks a crop can know the mellow comfort of autumn. Though your crop, like mine, consists of fifteen sacks of potatoes, a hundred pounds of onions, seven squashes, fifteen boxes of apples, minor quantities of carrots and a few swollen heads of cabbage, still you can feel the oldest satisfaction of our species.

Your crop is in against the winter. As you store it away, as you cunningly braid your onions upon their suspended strings, as you wheelbarrow the quashes from the garden, like a parent wheeling a baby, to avoid the danger of shock, as you pick the apples from the tree, fondling each to prevent bruises, as the last potato is safely lifted from the earth, you know how your grandfather felt when the log barn and underground root cellar were full. You know how your remote ancestor felt when he had laid aside some dinosaur bones and a few herbs in the darkness of his autumn cave.

The true farmers are laying in the last of their crop now, from the tiny fishing farms of Nova Scotia to the apple valley of the Okanagan and the lush delta of the Fraser River. The countryman is heaping up his woodpile. Every small boy is examining his skates in the basement. People are wondering where they stored their skis during the summer. In the mountains the railway men are looking to the snowsheds, and on the prairies to the snow fences. The motorist wonders if it is time for anti-freeze.

◇ ◇ ◇

BUT these human preparations do not compare with the labours of Nature at this season. Keats represents autumn in his ode as a soft female figure, lolling on a granary floor, her hair soft-lifted by the winnowing wind, drowsed with the fume of poppies and tipsy with the season's hard cider. That may be the English autumn. It is not the autumn of Canada, whose rough male kiss can be felt in these frosty dawns, whose strong muscles even now are slowly fashioning the structure of our winter.

There is no relief for Nature's labours here as in Keats' England. In every growing thing the Canadian autumn must put forth now its supreme effort. Seed pods must be formed and ripened on great maples trees and oaks and in the lowliest weeds that hug the ground. Beyond the measurement of man and greater than all his combined power of machinery is the energy which nature uses now to unload the leaves of tree and shrub, which do not fall but are thrust off, each one separately, by the thin wall of tissue now being built like a dyke at the bottom of the leaf stem.

With equal labour, Nature begins her autumn chemistry, that complicated clash of molecules and atoms which paints the leaves in autumn colour, which splashes crimson from the Maritimes to the Lakes and yellow across the poplars of the prairies and British Columbia. This is no mere fading, a painless process of death. It is accomplished only with a burst of energy which leaves autumn exhausted at the doorstep of winter.

◇ ◇ ◇

IT is only a small part of the season's job. All the wood of Canada, the unimaginable myriad of tree trunks and brush stalks must be ripened, each cell drained of moisture, the sap drawn off by a process which no man has yet explained, the wood guarded against the bursting frost of winter. In the earth the largest half of all vegetable life, of all life upon this planet, the root systems, must be battered down before the great cold comes.

And even now in the mountains autumn begins the work of winter with the chemistry of frost, with the first hardening of the moisture at night. Around minute trickles from the rocks a white rime is forming. Then the ice, cell by cell, begins to advance from the edge of the upland brook and presently, in huge white pillars, in towering walls of ice, in frozen gargoyles clinging to the lip of the torrent. Nature builds the silent Gothic architecture of winter, after autumn's bright frescoes and the flowery rococo of the lost summer.

Bedtime

Twelve hours ago, troops had fought through this narrow green avenue of jungle. The trees looked dishevelled and pale, as if they had been dragged into the ordeal.

Shell cases of spent rounds were like brass buttons in the mud.

Over to the left, behind some splintered logs, was the body of a dead Japanese. His right hand was still clenched, as if he had knocked and knocked on the earth. He was not a gentle sight. Most likely a grenade got him.

Two or three paces away an Aussie was digging. He was one of a burial party, and this particular Jap was his particular pigeon.

The Aussie worked steadily in the soft ground. When he paused and straightened up to roll a cigaret, you saw what kind of a bloke he was.

In his middle twenties, tall and lean, with a tough face and a scar on the right of his chin, he looked like thousands of his mates. He was the sort of man who used to go to the football on Saturday and take his girl for a steamer trip on Sunday. Sometimes, toward closing time, you'd see him swaying on the corner.

Rough? I wouldn't know.

When the Jap's grave was dug, the Aussie had another look at him. Not anything you'd like to carry.

So the Aussie went away and came back with a piece of half-inch rope. He tied one end of it round the Jap's left ankle. He slung the rope over his shoulder.

In softest voice he spoke.

"Come to bed, Nip," he said.

So if you're thinking of human things, don't make any mistake about that soldier you see swaying on the corner.—Melbourne Herald.

POST-WAR SCHOOLS

It is difficult to overestimate the importance of the good schools and good teaching. They have a fundamental influence on the character of the population. They will be a very large factor in shaping the kind of province Saskatchewan will be 25 or 50 years hence. On that score improvement of the school system has a high priority in all post-war projects.—Regina Leader-Post.

HUMPTY DUMPTY'S LAST STAND

Monty

(WASHINGTON POST)

THE following editorial from the Washington Post, influential morning daily of the United States capital, under the simple head 'Monty', expresses the feelings of millions of Americans for the great British general, conqueror of Africa and, as the Post designates him, the holder of the shield in France:

"The elevation of Gen. Sir Bernard L. Montgomery to the rank of Field Marshal is as much a solatium as a recognition of his services. A misunderstandnng seems to have developed over the command in France. As the Americans understood the arrangement, General Montgomery was to be in supreme command of all the ground forces, American as well as British and Canadian, till such time as the American contingent became numerically superior. That time has long since been passed. Accordingly our Lieut.-Gen. Omar N. Bradley has been given equal status with Montgomery, and the latter has been left in command only of the British and Canadians. The arrangement, of course, should have been publicized on D-Day. That it was not then explained has given the impression in Britain that their idolized "Monty" has been demoted. Evidently the British government has given a baton to Montgomery in great part to offset this impression.

At the same time the signal honour that has come to the commander of the Twenty-first Army Group in France will be regarded as a recognition of his military services. He will go down in history as the hero of El Alamein. That battle was the turning point in the war and, the battle won, the rest was pursuit across the desert, for General Rommel had no supplies left with which to fight. The campaign was a triumph of collaboration among the air, sea and land arms. If General Montgomery gets all the credit, there were many unsung heroes, not least the quartermaster general who supplied the Eighth Army in its glorious trek to the Mareth Line, where the "desert rats" won further renown.

In France, Montgomery has not been as conspicuous as he was in North Africa. But it shouldn't be forgotten that he held the shield while General Bradley conquered the Norman hinterland. A great menace confronted him for, if the Germans had emptied the Pas de Calais or robot area, and flung the garrison into the battle of Caen, the whole invasion would have been imperilled. The Germans, however, were afraid to move out of the Pas de Calais area. They were themselves, in other words, the victims of the Maginot Line complex, the possession of which by the French had previously yielded France to them. That was Montgomery's (and our) good fortune—something upon which we had not reckoned.

Montgomery's stature in the eyes of the British people has not been diminished by the more spectacular role played by our American generals. He is their military hero — with a standing superior to Allenby's in the last war and more analogous to Nelson's. He has the colour enabling him to fit the part. Intrinsically, however, he is entitled to a place among the great captains because of his genius for instilling confidence and courage in the men under him. Montgomery is a leader in the truest sense of the word. Discipline among his soldiers is so inherent that he can dispense with the discipline of external trappings upon which many generals rely.

Little Hitler Lewis

(NEW YORK HERALD TRIBUNE)

MR. JOHN L. LEWIS has squelched the opposition to him in the United Mine Workers of America by the simple expedient of ruling his only opponent for president of the union off the ballot. Thus he is assured of another four-year term in the job he has held since 1920 and of the continuance of his authority to appoint the officers of twenty-one of the union's thirty-one districts comprising a substantial majority of the union's 600,000 members.

Ray Edmundson, his opponent and his former appointee as head of the Illinois district, was leader of an autonomy movement to permit the districts and their locals to choose their own officers. Just before the present convention of the mine workers opened in Cincinnati a caucus of his followers was broken up by Lewis henchmen in the midst of violence. Subsequently the credentials committee of the convention refused to seat Edmundson as a delegate. And now Lewis has said that since Edmundson was not a delegate, neither could he be a candidate, and that's that!

The method of the purge suits perfectly the language of Lewis's attack on his opponent before acting. He called Edmundson a "mincing, lackadaisical, lace-panty gigolo" and went on: "Roosevelt, Browder and Hillman (whom he referred to, incidentally, as a "Russian pants maker") hired a man to come here and dethrone the old man right on his own ground.... I ask you: while that's going on what in the hell am I supposed to be doing? Don't Browder, Hillman and Roosevelt know that for twenty-five years I've met every champ in American industry and politics and haven't lost yet?"

The resemblance to Der Fuehrer in word and deed strikes us as remarkable, and quite as much in character was the response of his intimidated audience. When asked if any delegate of the 2,500 present wished to appeal the Lewis ruling, not one raised a hand. It would be pleasant in these columns to welcome Mr. Lewis into the fold of the President's opposition. But we are constrained to suggest that this little Hitler confine himself to his own province. Outside of the mine workers' union few Americans take kindly to totalitarian dictators whatever their temporary political allegience.

Wealth and Want

In many parts of London you will find, almost side by side, the mansion and the slum. A short walk will take you from a pleasant and elegant quarter to streets of dilapidated and overcrowded houses: from prosperity to poverty. The same is true of many other British cities, and this blatant contrast has helped to stir the public conscience against bad housing, poor wages and social inequality. It is realized today that no city can be called a fine city, however gay may be its principal shopping streets, however well kept its "select" residential areas, while a vast section of its population is hidden away in dark hovels and airless tenements. — London Daily Herald.

Let's Think Straight About Russia

One of the things press correspondents discussed most in connection with last week's Quebec conference was the blunt Stalin reply announcing that he would not be attending.

Was it a slap? Was the reason given convincing? And so on.

A distinguished correspondent who has just returned from four years in Russia tells The Financial Post that the Stalin reply should simply be taken at face value; that in wording and tone it is almost standard with Stalin: that in Russian the form and nature of the reply raises none of the question which it does in translation.

This correspondent doubts very much indeed if Russia will take any part in our war with Japan. All indications he sees as pointing to a Russian decision to remain strictly neutral in that sphere. One supporting fact he cited was that the wives and families of well-to-do Japanese are flocking into Russia with the idea of being safe when the blitz on Japan begins.

It is imensely desirable that we get used to the idea now that Russia may not be with us in the Jap war. The critical issue of the lifetime of all now living will be maintenance of peace and bettering understanding between the two giants, United States and U.S.S.R. We shall all be imperilled if stormy elements raise a great hullabaloo if Russia does not join us in this other world sanitation job and if sinister implications are read into such a decision.

Constant watchfulness of our own interests, we must have. But realistic appraisal of the interests and point of view of others we must also have.

If we are to have peace and beneficial intercourse in this conflicting world, we must be adult and realistic.—Financial Post.

Editorial Influence

A brilliant editorial writer before he became a columnist, Walter Lippman believes that American newspaper editorial pages are gaining in influence.

We quote from an interview he has just given Editor and Publisher:

"A good editorial writer definitely still influences his readers even though they do not follow him all the way.

As a matter of fact, even though, to take the last election as a case in point, most daily newspapers in the country supported Wendell Willkie as opposed to President Roosevelt's third term, newspaper criticism during that campaign exerted a profound effect upon the New Deal."—Detroit Free Press.

Hard To Believe How Time Flies

SEPTEMBER 26

1914 It is announced that local Hydro rates will be lower than those charged by the Peterborough Light and Power Company.

City hall authorities warn the local unemployed that they must lose no time in registering.

Judge Huycke and Peterborough members of the Bar voice the sense of loss the province has sustained in the death of Premier Sir James Whitney.

A new pavilion is being built on the wharf at Bensfort on the Otonabee River.

The 57th Regiment issues a warning to citizens not to harbor military equipment in their homes as it is needed.

1924 Coroner's jury recommends that steps be taken to improve the safety conditions at the Donegal street crossing of the C.N.R.

A gasoline launch owned by William Smith catches fire near the Hunter street bridge and is destroyed by the flames.

Favored by perfect weather the annual Campbellford Fair draws a crowd estimated at 7,000.

The Ontario Legislature's farm investigation committee pays a visit to Peterborough.

Potatoes were plentiful on the local market this morning and were selling at $1.00 a bag.

1934 Two sergeants of the Northumberland Regiment are sentenced to jail for assaulting Traffic Officer A. E. Hornick.

The congregation of the Anglican Church at Lakefield is preparing to celebrate the church's 80th anniversary.

Anthony Taylor, for many years a resident of Peterborough dies in Nicholls Hospital.

Mrs. Patrick Cadigan of Ennismore is re-elected diocesan president of the Catholic Women's League.

Peterborough seniors are beaten 6 to 4 in Toronto by the Riverdale Grads in the Ontario playdowns.

A Bible Message

Ho, every one that thirsteth, come ye to the waters, and he that hath no money; come ye, buy, and eat; yea, come, buy wine and milk without money and without price. Wherefore do ye spend money for that which is not bread? and your labour for that which satisfieth not? hearken diligently unto me and eat ye that which is good, and let your soul delight itself in fatness....

For my thoughts are not your thoughts, neither are your ways my ways, saith the Lord. For as the heavens are higher than the earth, so are my ways higher than your ways, and my thoughts than your thoughts. (Isa. 55: 1, 2, 8, 9.)

◇ ◇ ◇

The same day went Jesus out of the house, and sat by the sea side. And great multitudes were gathered together unto him, so that he went into a ship, and sat; and the whole multitude stood on the shore....

Another parable put he forth unto them, saying, The kingdom of heaven is likened unto a man which sowed good seed in his field: but while men slept, his enemy came and sowed tares among the wheat, and went his way. But when the blade was sprung up, and brought forth fruit, then appeared the tares also.

So the servants of the householder came and said unto him, Sir, didst not thou sow good seed in thy field? from whence then hath it tares? He said unto them, An enemy hath done this. The servants said unto him, Wilt thou that we go and gather them up?

But he said, Nay; lest while ye gather up the tares, ye root up also the wheat with them. Let both grow together until the harvest: and in the time of harvest I will say to the reapers, Gather ye together first the tares, and bind them in bundles to burn them: but gather the wheat into my barn. (Matt. 13: 1, 2, 24-30.)

Contemporaries

DREAM RECIPE

One of the household hints tells how to make something, that obviously would taste well, with sugar and whipping cream. As sugar is hard to get and whipping cream off the list altogether, only possible substitute is the imagination.—Port Arthur News-Chronicle.

ATHLETICS OVERDONE

The much-touted "strenuous life" has its merits but it can be carried to an extreme. Too many of our great athletes pay the cost just at a time in life when they should be at their best, mentally and physically.

Gus Sonnenberg, famed Detroit football star who turned to professional wrestling, was considered the healthiest and most powerful man of his time. Today he is dead at 44, the cause being given as anemia. His strenuous life had sapped nature's natural resistance.—Detroit Free Press.

DEFLATED SOLDIER

The well-paid U.S. soldier, who has found himself a rich man in most of the foreign cities he has visited, had a rude shock last week. He discovered that in both Paris and Brussels he was little better than a pauper.

In both cities, prices had skyrocketed so far under Nazi-managed inflation that the franc was worth something like 1-10 to 1-5 cent; and G.I. Joe (by agreement of the U.S. with its Allies) draws his cash in francs at the rate of two cents a franc.

Partly to save him from financial embarrassment, the U.S. Army denied G.I. Joe any leaves in Paris.—Time Magazine.

CARTEL CONTROL

No sweeping formula for abolition of cartels is going to serve our purpose. Nor is it at all likely that any such policy would commend itself to our chief allies. For our own protection, and theirs, we should, however, lose no time reaching some basic agreements in regard to the general principles that should guide us in dealing with international cartels. In the case of private cartels, we must, above all else, make sure that their aims and activities are strictly non-political. Otherwise, they must be recognized and treated as agencies of the government under whose protection they operate. — Washington Post.

Nipped By Sniper

MARKDALE, Sept. 26—(CP)—Maj. Walter E. Harris, Liberal member of parliament for Grey-Bruce, home on leave from overseas, said last night he was the victim of "a pot shot from an enemy rifle." He was wounded while fighting with his regiment—the Grey and Simcoe Foresters—on the Normandy beachhead July 25.

A Special Priority Plan
For Grant & Loucks Customers

Resevations May Be Made NOW for the Purchase of Major ELECTRICAL APPLIANCES

There is no obligation on your part, you pay no money now. Simply fill in the Priority Form below and it will be placed on the list in the order of its receipt. By making your reservations now, you will have a definite priority.

You See Before You Buy

On the arrival of merchandise you have "reserved," you will be notified. Then you may make your selection from our stock if you wish to do so. You are not obligated in any way.

Please use Priority Form below no reservations can be made by telephone.

PRIORITY ORDER FORM
Please print name in block letters

NAME ....
ADDRESS ....
DATE .... PHONE ....

Please place my name on your priority list for the items which I have checked below. I understand that this will place me under no obligation to buy, but that I will be notified when such merchandise is again delivered to you and that I will have the opportunity, in my turn, to make a selection if I wish to do so at any time.

Check Item You Want:
☐ REFRIGERATOR ☐ RANGE
☐ RADIO ☐ WASHER
OTHER ELECTRICAL ITEMS ....

Check Item Desired and Mail Coupon To
Grant & Loucks CO. LTD.
418 George St., Peterborough Phone 5745

5,000 Bats Spend Winter In Cave

TORONTO, Sept. 26 — (CP). — Where do bats go in the wintertime?

A cave overlooking Cavern Lake, 30 miles north-east of Port Arthur, houses an estimated 5,000 of these mouse - like winged quadrupeds every winter, say C. E. Garton, a Port Arthur school teacher, and Dr. A. E. Allin of Fort William, who visited the cavern together.

The first chamber of the cave, used by local fishermen as a natural refrigerator, provided quarters for only a few hardy bats willing to brave the chill of icicles hanging from the vaulted roof. In a second warmer chamber of the cave, the roof was crowded with the dormant creatures. Few of them wakened at the intruders' approach.

Nine species of bats are found in Ontario. They are harmless and useful mammals which consume large numbers of flies and mosquitoes.

Like a ghost of the forest, an albino deer has roamed the remote, northern areas of Algonquin Park for several years and Park rangers report the handsome buck with massive antlers has been seen on several ocasions this year by Nazi war prisoners cutting wood in the area.

Although albinos are reputed to be solitary and shunned by their fellows, this specimen has always been seen in the company of other deer of a normal hue.

Veteran rangers say of all animals of the bush, the moose is the most inquisitive. The sight of a man carrying a canoe on his head has so aroused the animal's curiosity that woodsmen several times have been followed by moose while carrying their craft over portage trails. One ranger was knocked down when the inquisitive animal reared to investigate the canoe which he smashed with his forefeet.

Rarely seen in Southern Ontario, Ghost Moths were frequently observed in Algonquin Park this summer by students of the Summer Nature School there.

Of a buff or yellowish color, these moths are of a strange, primitive type with both front and hind legs virtually the same, pointed shape. With a wing expanse of more than three inches, the insects fly swiftly and erratically, swinging from side to side like a pendulum, presenting a weird, ghostly appearance.

White cabbage butterflies which flit about the country side of North America by millions, are descended from stowaway specimens which reached Quebec in a steamship in 1860. In less than 20 years the butterfly spread over the length and breadth of Canada and the United States.

LAST ENGLISHWOMAN SURVIVOR

RAUNDS, England — (CP). — Believed to be the last Englishwoman survivor of the seige of Ladysmith, Mrs. Hannah Jessie Hankin-Hardy died at her home, Berrister House in Northamptonshire aged 78 years.

EAST-WEST IN EVEN SPRINT FOR BERLIN — The race for Berlin now finds the Allies in the west and Russian forces in the east each virtually 300 miles from the war's great goal. In the east the British and Yanks press through Holland and Germany, and in the west, Warsaw is encircled. It's anybody's guess who will be first in Berlin.

Youth Groups Meet In Toronto

TORONTO, Sept. 26 — (CP) — With the theme, "Youth Makes Tomorrow," a number of representatives from various Ontario youth groups convened during the week-end to discuss the fall program of the Ontario committee of the Canadian Youth Commission. The meeting was held at the Central Y. M.C.A. here under the chairmanship of Mrs. W. H. Clarke, of the National Council of the Y.W.C.A.

Delegates were present from the Labor Youth League, Y.W.C.A., Y. M.C.A., Catholic Youth Organization, R.C.A.F., Ukrainian Youth Group, Maccabees, Ontario Teachers' Federation, Y.M.H.A., Toronto Youth Council and the Brantford Community Wartime and Recreation Council.

Cottesloe News

Mr. Johnston Blakely and Mrs. Joseph Gallagher have been visiting their mother, Mrs. James Blakely, in Nicholls Hospital where she is suffering from a fractured hip for the second time.

Mrs. E. Ivey of Clarina is spending the week with her son, Percy and Mrs. Ivey.

Misses Rena and Madeline Toms, Isobel Girven and Mrs. P. Cooper of Peterborough spent the week-end at their respective homes.

Mrs. D. Brownscombe and daughter, Mary Anne, of Brantford, are visiting her mother, Mrs. Annie Kelly. Mr. Brownscombe has been moved to Vancouver.

Mrs. Ruth Bolton of Quebec City spent last week with her sister, Mrs. Campbell.

Mr. and Mrs. Maitland Forsythe have returned after spending the past six months in Saskatchewan with her father, Mr. J. E. Lewis.

The South Dummer Club held its monthly meeting at the home of Mr. and Mrs. Merd. Clysdale. Mrs. James Moore of Hall's Glen was guest speaker and spoke on hospital insurance. The annual meeting in October will be held at the home of Mr. and Mrs. Fred Toms.

Mr. and Mrs. William Hamilton and David of Stoney Lake spent Sunday with her parents, Mr. and Mrs. A. Webster.

Mr. and Mrs. Herb Parkin and Annable spent the week-end with her parents, Mr. and Mrs. E. N. McDonald.

Mr. and Mrs. Johnston Blakely were in Toronto attending the wedding of her brother, Wilford McArthur.

Mrs. William Ancutt of North Arlington, N.J., Mrs. M. McHoull and Miss Josephine Howson of Peterborough visited at the home of Mr. and Mrs. Patterson.

Mr. and Mrs. Bert Cuffe and Shirley were guests of Mr. and Mrs. H. McMillan of Norwood on the occasion of their fortieth wedding anniversary.

LAND OF HERMITS

Korea was once known as the "hermit" kingdom.

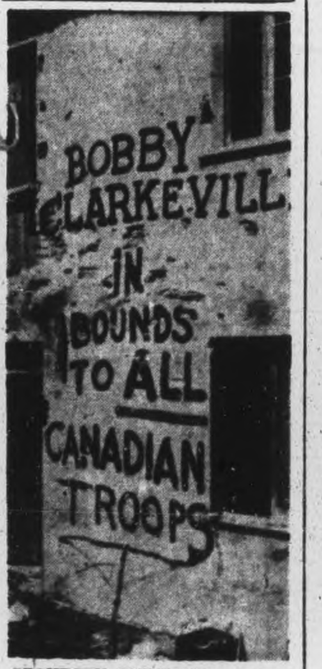

SECURITY ENFORCED—Before Canadians launched their all-out attack on the Gothic Line in Italy, security was rigidly enforced. They took down their "Canada" badges and regimental flashes. When the Nazi thought they were still in front of Cassino, the Canadians suddenly appeared before Florence and struck the vaunted Gothic Line. All towns during the security period were "out of bounds" to the Canucks. Picture shows the prank of one of the Canadian regiments after the security ban was lifted.

Roseneath News

Miss Clara Payne of Warsaw was a week-end visitor with her sister, Mrs. Warren Atkinson, Mr. Atkinson and family.

The choir of Fenella United Church had charge of the music on Sunday night in Roseneath United Church to enable the Roseneath choir to accept an invitation to provide the music at the evening anniversary service at Bethesda South Church on the Baltimore charge.

Anniversary services will be held in Roseneath United Church October 1 at 11 a.m. and 7.30 p.m. Rev. Wendel Woodger of Cobourg United Church will be speaker at both services. The home choir will have charge of music at the morning service, and the choir of Bethesda North (Harwood) United Church will have charge at the evening service. Sunday school service has been withdrawn on Sunday, October 1.

$23,000 Fire

TORONTO, Sept. 26 — (CP) — Damage amounting to more than $23,000 was caused by a fire which swept through the Duchess Printing and Publishing Co., in downtown Toronto early today. The fire was said to have started when a can of cleaning fluid exploded in the hands of Jack Ranger, a printer employed by the company.

Ranger's hands were badly burned.

Norwegians Bitter At Women Traitors

MONTREAL, Sept. 26 (CP)—Norwegian women who have lived with Germans during the occupation of Norway should go to Germany after the war, Wilhelm Morgentierne, Norwegian delegate to the United Nations Relief and Rehabilitation Administration council, said at a press conference today.

"The babies born to Norwegian girls and German soldiers should follow their mothers to Germany after the war," he replied.

To Meet King

LONDON, Sept. 26—(CP Cable)—Cardinal Villeneuve will have an audience with the King, before leaving for Italy in the near future, it was learned today by The Canadian Press.

In Italy, he will have an audience with the Pope and then will visit Canadian Army units during his 10-14 day stay in Italy. Among units he plans to visit are the Royal 22nd Regiment and the R.C.A.F. City of Windsor fighter squadron.

After his visit to Italy, Cardinal Villeneuve will go to France, probably returning first to Britain.

Four Face Charges In Stove Murder

FORT FRANCES, Ont., Sept. 26—(CP).— Four men charged with the "hot-stove" torture of Mrs. Viola Jamieson, 49, of Flanders, Ont., will face charges of murder before Mr. Justice F. H. Barlow at the Fall Assizes opening here Tuesday afternoon.

The men—George Shrypnqk, 38, and his brother, Anthony, 23, and Eino Tillonen, 19, all of Port Arthur, and William Schmidt, 29, of Fort Frances—were committed for trial at Kenora, Aug. 14.

Mrs. Jamieson died in hospital here July 2 of burns alleged to have been inflicted when three men held flaming newspapers against her limbs and finally placed her on a hot stove in an attempt June 10 to make her disclose the hiding place of her money.

She was then locked in a root house with her two young sons. After the Jamieson home was ransacked, one of the boys freed himself and summoned help.

Three of the men were arrested in Northwestern Ontario July 19 and Schmidt was taken into custody by Royal Canadian Mounted Police at Morris, Man., Aug. 9. The Ontario government had offered $1,000 reward for the arrest of those responsible for Mrs. Jamieson's death.

Cow Almost Chokes

ARDMORE, Okla., Sept. 26—(AP).—The highway patrol added a new line to its list of accomplishments today: It saved a cow from choking to death. The animal fell into a hay rack and Mrs. Dan Alexander made an emergency call to the patrol which dashed to the rescue, axe in hand, to chop away board locking the cow's horns.

DR. THOMAS' ECLECTRIC OIL
A GREAT FAMILY LINIMENT

office Girls

Hands that take notes, type, use reams of carbon paper . . . should avoid being work-roughened, "old-looking" hands. Smooth Pacquins Hand Cream on your hands before each task. Keep a jar at the office . . . and one at home. Your hands will always be lovely.

. . . large economical jar, 57¢

Pacquins HAND CREAM

Mistakes in Life

Some mistakes men make in handling their personal affairs are often tragic since life cannot be lived over again. Here are situations which need never occur—

—A widow left with a crushing financial burden

—Sons and daughters forced to quit school to help support their mother

—A father totally disabled with no income

—Old people without money

There's a sure way to head off such happenings—buy sufficient life insurance.

The cost? It's surprisingly small. Even if funds are limited, you need not go without the protection you should have. For instance, $10,000 insurance which includes a total disability benefit of $50 a month, costs only $113.30 a year—15 Year Earning Power Term plan, age 30, with the privilege of changing within ten years to a permanent plan.

London Life Insurance Company
Head Office - London, Canada

District Offices—169 Charlotte Street, Peterborough

The Meeting Ground for Mutual Understanding

ONCE more Canada has welcomed the leaders of two great nations to a familiar meeting-place high above the historic St. Lawrence. John Bull and Uncle Sam have got together again with their partner Johnnie Canuck.

Successful as comrades-in-arms, it is essential that the British Commonwealth and the United States continue to work closely together as partners in peace. On this co-operation depends to a large extent the future security of the world.

In linking the two great partners—England and the United States—Canada has a vital role. Of all nations, we are best situated to assure continual co-operation between them. Close neighbour of America . . . and a key member of the British Commonwealth . . . we are the mutual friend . . . the link that joins. To further the deepest understanding between both partners is the duty and the privilege of every Canadian.

In our hearts is the same concept of freedom!

FAR back in the 17th Century Calvert, a famous English statesman and Secretary of State to King James I, was one of the earliest pioneers in joining together, for the good of mankind, the Old World and the New.

In 1622 Calvert founded a colony in Newfoundland and, later, a colony in Maryland. Thus, over 300 years ago, Calvert forged a link between Britain and America which has strengthened throughout the years.

The mutual understanding existing between the British Commonwealth and the United States today . . . fostered three centuries ago by Calvert . . . is exemplified by the Quebec Conferences. Meeting place of two great nations, Canada proudly shares the partnership . . . strengthens that spirit of co-operation essential to Victory and Peace.

Calvert
Distillers (Canada) Limited
Amherstburg, Ontario

Quakers Win First Of Playoff Series

Firing the opening gun of the Industrial League finals, Quaker Oats, behind four-hit pitching by Horton, polished off the Brinton team 8 to 1, totalled in seven fast innings of play at Riverside Park Monday evening. A two-out-of-three, Brintons are faced with the task of winning two straight games from the Quakers in order to cop the laurels.

Quakers' hurler, Horton, had the game in control from the first frame on, and the only run turned in by the Brinton crew was Kingdon's hefty homer into centre field in the third frame. After that, only one hit was made off Horton, that being a long double by Craig in the seventh.

Quakers proved to be strong at the bat. The scoring started when Weaver singled to drive in Fisher. Then in the third, 2 Quaker runs crossed on three hits and two errors, with Gunn and Horton doing the scoring.

Fisher's timely smack into centre field, when coupled with an error by Jones, scored Sullivan and Roote in the fourth inning, to total the Quaker count at 5 up to then. Twirler Horton's circuit clout into centre in the sixth brought home Roote and himself, and a whizzer into left by Weaver scored Fisher, to total the Quaker count.

One of the highlights of the game was the neat double-play pulled off by Quakers in the second. For Brintons, Weese was on first, and Craig had rolled one to second base, manned by Sullivan. Shortstop Roote put Weese out at second, and shot the ball to first to oust Craig.

Phillips handled the mound work for Brintons, and although he pitched steady ball for the most part, he was nicked for 10 hits. Walking two, he fanned six.

The teams:

Quaker—Sullivan 2b, Roote ss, Gunn c, Horton p, Fisher lf, Ash 1b, Weaver 3b, Willshaw cf, Tice rf.

Brinton—Corbett 3b, Rose lf, Jones cf, Byers c, Weese ss, Craig 1b, Kingdon rf, Dorrell 2b, Phillips p.

Umpires—P. Hillier at the plate; D. Hillier on the bases.

By Innings—		R	H	E
Quaker	012 203 x—8		10	3
Brinton	001 000 0—1		4	5

Emily Scott Wins Coaching Stakes

LEXINGTON, Ky., Sept. 26 — (AP). — Emily Scott finished first in both heats of the Coaching Club Stakes here today to win the feature race at the opening of the Lexington trots, last of the Grand Circuit meetings this season.

C. W. Phellis' bay filly scored handily for Driver Fred Egan in the race, worth $7,791. Rose Dean, figured as the likely contender, made breaks in each heat. Cassandra finished second in one heat, and Betsy Babcock, sister to Barbara Babcock, last year's winner, was second in the other heat.

Torrid Scott won the Abbedale Stake for two-year-old pacers, and Pick Up won the Abbedale division for three-year-old fillies. These races were worth $4,500.

19 Trot (Two Heats); $600

Senator's Sister, b.m. (Lowen)	1	1
Poplar Abbe, blk.c. (Leonard)	2	2
Claire Mal, b.m. (Palin)	4	3
Indiana Boy, b.g. (Wright) ..	3	4

Kavolo, Betty Castle and Thin Dime also started.

Time—2.05, 2.02¾.

19 Pace (Two Heats); $600

Lyn Patch, ch.m. (Crippen)	1	1
Lee Dewey, br.g. (Stine)	3	2
Rapid Hanover, br.c. (Palin) .	2	4
Allen Spencer, b.g. (Beasley) .	6	3

Frontiersman, Cardinal, Camilla Cesar, Brutus Scott, Top Row and Mary Humes also started.

Time—2.06, 2.05½.

Coaching Club Stakes; 3-Year-Old Fillies; 2-in-3; $7,791.19.

Emily Scott, b.f. (Egan)	1	1
Betsy Babcock, b.f. (Fleming)	2	3
Cassandra, ch.f. (Berry)	5	2
Empress Hanover, b.f. (Whitney)	3	5

June Mite and Rose Dean also started.

Time—2.07¼, 2.06¼.

Abbedale Stake No. 2; 2-Year-Old Pacing Fillies; $4,500

Torrid Scott, b.f. (Perry)	1	1
Lady Brilliant, b.f. (Short) ..	3	2
Queen Annabella, ro.f. (Osborn)	2	4
Uhl Abbe, br.f. (Plaxico)	6	3

Elabbeda and Imogene M. also started.

Time—2.07, 2.09¼.

Abbedale Stake No. 1; 3-Year-Old Fillies; $4,500

Pick Up, b.f. (Vineyard)	1	1
Filly Direct, b.f. (Plaxico)	2	2
Sonata, b.f. (Short)	4	3
Birdland (Osborn)	3	6

True Tone and Orpha Hal also started.

Time—2.06¼, 2.04.

Major League Leaders

By The Associated Press

NATIONAL LEAGUE

Batting—Walker, Brooklyn .363.
Runs—Nicholson, Chicago 114
Runs batted in—Nicholson, Chicago 113
Hits—Cavaretta, Chicago 191
Doubles—Musial, St. Louis 50.
Triples—Barrett, Pittsburgh 19
Home runs—Nicholson, Chicago 33
Stolen bases—Barrett, Pittsburgh 26
Pitching—Wilks, St. Louis 17-3.

AMERICAN LEAGUE

Batting—Johnson, Boston .326
Runs—Stirnweiss, New York 121
Runs batted in—Stephens, St. Louis 103
Hits—Stirnweiss, New York 197
Doubles—Keltner, Cleveland 41
Triples—Stirnweiss, New York 16
Home runs—Etten, New York 21
Stolen bases — Stirnweiss, New York 53
Pitching—Newhouser, Detroit 27-9

SPORTS-Day by Day

By FRED D. CRAIG

Peterborough fans still have a number of outstanding softball attractions in front of them. One of these will be a sudden death battle at Riverside Park tomorrow, Wednesday afternoon at 5 o'clock in the junior O.A.S.A. semi-finals between the Toronto Carlton Park team and the Belleville juniors. This battle was made necessary because the two rivals found themselves deadlocked at the end of the first two games. Belleville won the opener in Toronto after a keen contest but the Carlton Park outfit, Toronto junior champions, invaded Belleville Saturday and evened up the series by beating the Bay of Quinte kids 5 to 3 in a snappy game. Both teams feature good pitching. Joe Chinaluk, the Toronto ace, who will undoubtedly get the call here tomorrow held Belleville to three hits in Saturday's game and struck out 16. Boyle, the Belleville tosser is also rated tops and the two should stage quite a duel at Riverside Park. Belleville has played good ball in cleaning up the Eastern Ontario honors while of course Carlton Park had to overcome strong opposition in grabbing off the Toronto championship. The two should stage a real exhibition of fast junior ball, with the price of victory being an entry into the final round for the Ontario title.

* * * * * *

Saturday and Sunday there will be more baseball for the local Military Training Centre team will meet an Ottawa Army team in a best-of-three games this week-end for the championship of No. 3 district. Two weeks ago the local Soldiers disposed of the fast Barriefield Radar team, by taking two games out of three and this last week-end the Peterborough khaki team climbed another step closer to the district championship by knocking off a strong Kingston Engineers' team in a successful invasion of Kingston. Kingston Soldiers won the opening game Saturday but the Military Training Centre team came back strong on Sunday to grab off both ends of a double-header to win the series and earn the right to meet Ottawa Soldiers here this week-end. The Peterborough team, always a favorite outfit in the local City League has been playing fine ball in this military competition and they will have a host of fans out to support them in their coming clash with Ottawa. The team from the Capitol have the reputation of being strong in every department but the Military Training Centre outfit is confident that it can repeat its showing against the two Kingston clubs it has already put into the discard.

* * * * * *

Likes The Plan

Peterborough's Memorial Centre drive is attracting a lot of attention throughout the country and is responsible already for considerably publicity. Among the latest sport commentators to give the scheme his approval is George H. Campbell of the Oshawa Times-Gazette who talks about the local effort as follows: "Down in Peterborough, at the present time, they are staging a drive for the sum of $300,000 and that's a lot of money, in any man's town. It's a commendable and ambitious program which the Liftlock City business and sports men has undertaken—but one that is sure to pay dividends in citizenship and entertainment in the years to come, besides being the most effective curb known for "juvenile delinquency" or as we prefer to call it, "juvenile boredom." The Quaker Oats company has donated the necessary land and on both sides of the bridge, where the "Riverside Park" is now located, Peterborough will have their "Memorial Health Centre." Besides including a huge stadium, with modern seating, dressing room accommodations, etc., a baseball diamond and a softball diamond (separate) and a "pitch" large enough for both soccer and rugby, there will be an auditorium, with artificial ice, to be an arena in the winter a locale for boxing, wrestling and other sporting organizations in the non-winter months. And there will also be a huge swimming pool, heated and lighted."

* * * * * *

"Yes, it's going to be a great thing and the men behind it in Peterborough are to be warmly congratulated," continues the Oshawa sports writer. "The 'City of Peterborough' has put $100,000; they expect to get another $100,000 from the various industries and large business firms and the third $100,000 is being raised by public subscription, with a house-to-house canvass being made right now. They'll put it over too! Make no mistake about that—for they are wide-awake down in the Liftlock City, have a keen sense of civic responsibility and they are workers. Here in Oshawa, we have an excellent Arena and the Kinsmen Club is now planning a big heated swimming pool. Now if the "City Fathers" would just realize the need of a civic stadium, where Oshawa athletes could perform in a proper "closed park," with dressing rooms, etc., then—AND NOT UNTIL THEN—will the "City Fathers" of this city really have done something permanent for the youth and future citizens of Oshawa."

* * * * * *

Stratford's Comment

Chick Appel has the following comment in his Stratford Sport Column on the Kroehler win here Saturday: "According to "Andy," Kroehler girls were full value for their victoy, and but for her own failure to field bunts quickly enough Greta Harmer would have had a five-hitter, all of them fairly well scattered. Besides hurling another of her splendid mound jobs, Greta Harmer also helped her own cause along by collecting three hits, to share honors with her teammate, Helen Doubrough, who emerged from a brief slump to pound the pill for three bingles, besides playing a bang-up game at first. Mary Stapleton took over centre field chores for Kroehler girls, owing to the absence of Ruby Huras, and was supplanted by Marie Heinbuch, who went into bat for her and struck out with the bases loaded. That's not like Marie, because one thing she can do rather effectively is give the old apple a ride. Umpire Jack Page reports having had a rather hectic time of it behind the bat, and needed police protection after it was all over. The Stratford club didn't care much for some of the decisions the home umpire made on the bases."

* * * * * *

The American League race is all tied up. Tall Russ Cristopher of the Philadelphia Athletics walked out to the hill top at Detroit yesterday and proceeded to weave a magic spell around the bats of the high-riding Tigers with the result that the Bengals were held to four hits and the A's took the game 2 to 1. That cut the gap between the Tigers and St. Louis to half a game and Nels Potter of the Brownies personally took care of that margin in the night game when he held the Boston Red Sox to two hits and St. Louis won the argument 3 to 0. Now Detroit and the Browns are on even terms with six games to go and anything can happen. New York, too, kept themselves mathematically in the race by grabbing both ends of a double-header from Chicago. In the National loop Harry Brecheen of the Cards won his third game in the last few days as the Cards triumphed over Brooklyn 2 to 1.

* * * * * *

Sporting Chili Con Carne: Peterborough junior rugby club reports the theft by some mean thief of a new $13 football....The pigskins are hard to get this season and practice may be interfered with until the ball is replaced....There is a little more softball yet for City League players employed in the C.G.E....An All-Star team from the plant will visit Toronto this Saturday for a return game with the Royce Avenue team who played here early in the season....The Y.M.C.A. Men's Bowling League opened its schedule Monday night....Frankie Zak, former Toronto shortstop is currently hitting .318 in the National League...Most fans thought the flashy fielder would not hit big league pitching. ....Which will perhaps bring a snort from some old timer who will want to know what big league pitching....Eddie Shore has 38 players trying out for his Buffalo Bisons' club.

Training Centre Wins Semi-Finals

By CPL. GEORGE SHANKLIN

Playing in weather that at times was too cold for good football, and fighting from behind almost all the way, the Peterborough Training Centre ball team defeated Barriefield R.C.O.C. team in Kingston, in the best of three semi-final series for the district championship of M.D. No. 3, on Saturday and Sunday of last week. After losing a heartbreaking first game on Saturday afternoon by the score of 2 to 1, the local team fought back and won two games on Sunday afternoon by the scres of 7 to 5 and 9 to 8.

Earl Revoir, in an "iron-man" role went the route, pitching three of his best games of the season, in the two days. Winning this series qualifies the local team to enter the finals for the district championship, and it is expected that the Canadian Postal Corps team from Ottawa will be in town this week-end for the final series.

Firs Game

The opening game was strictly a pitching duel between Revoir and Holowchuk, with only thirty-three Barriefield batters facing Revoir and thirty-five of his teammates coming to the plate. Holowchuk had the local team well handcuffed at the plate with fourteen strikeouts while issuing four passes. Revoir sent seven of the Ordnance players back to the bench and issued only two passes. Each team counted one run in the third inning. Anderson, after having received a walk, scored for the local team, coming all the way from first on a long hit into centre field by Mortimer. The Barriefield team put a walk, sacrifice, and an error together to score an unearned run in their half of this inning. The score remained the same until the last half of the ninth, when Barriefield put across another unearned run to end the game. Durocher, first man up, singled, was sacrificed to second, went to third on a passed ball and scored when a high pitch took an unlucky tip off Kavanagh's glove and went over the screen.

Peterboro	001 000 000—1	4	3
Barriefield	001 000 001—2	3	1

Holowchuk and Durocher; Revoir and Kavanagh.

Second Game

The first afternoon game on Sunday, which Peterborough won by the score of 7 to 5, was somewhat different from the first game of the series. Revoir's pitching still had the Barriefield boys well in check but his teammates had more luck with Simon's deliveries, and the 10 errors, which were evenly split between the two teams, proved more costly to the Ordnance Club. This game featured longer drives by both teams, with Herrick of the locals and Jubenville, classy short-stop of the Barriefield team, connecting for a circuit clout apiece.

Barriefield	120 000 200—5	4	5
Peterboro	041 000 02x—7	7	5

Revoir and Kavanagh; Simon and Durocher.

Third Game

This game, played after a fifteen minute rest, proved to be the most hectic of the three, the locals ending with a "Merriwell" finish in the ninth, to win 9 to 8. Barriefield opened with a run in the first on a single by Storin, and a double by Jubenville; added two more in the third on another double by Jubenville and a homer by Ruthowski, before the locals got started. Then in the last half of the third the Peterboro boys put singles by Anderson and Herrick, a triple by Junkin, a double by Morgan together with a misplay to score four runs and go ahead.

Barriefield however tied the score in the fourth. In this inning, Junkin and Anderson combined to make one of the most sensational plays of the series. A hard line drive by Storin, just over Junkin's head, caromed off the tips of his fingers as he leaped for it. Anderson, racing to cover the play also, was caught in mid-stride as the ball was deflected back in the direction from which he was coming. Twisting over backwards, he managed to get one hand on the ball just as he crashed heavily to the ground. This was the third out and he was helped off the field, badly shaken up. In the last of the fourth, Mortimer was benched for arguing with the umpire at the plate, and was replaced by Beattie who took over catching duties and Kavanagh was moved to right field.

Barriefield scored again in the fifth to go one run up, on Jubenville's third straight double, followed by a double by Holowchuk. In this inning, Revoir, dragging down a hard smash through the box, dislocated a finger on his pitching hand, but was able to continue after it was pulled back in place. In the seventh, Peterborough tied the game again. Beatty, first up, bunted and was safe on Durocher's error, advanced on Herrick's sacrifice and scored on a hard double by Junkin. Barriefield went ahead again in the first of the ninth. Storin, first up, was safe on an error to Junkin and scored on a hard single by Jubenville, his fourth hit of the game. Durocher sacrificed him to second and Ruthowski flied to Anderson. Holowchuk hit a long double to centre and Jubenville, trying to score, was tagged out by Beattie on a perfect throw from Herrick. The umpire, however, admitting his view of the play had been blocked, called the runner safe. After a long and heated argument, play resumed and Simon singled to scored Holowchuk. Senecal then struck out to retire the side.

Going into the last of the ninth, three runs down, fighting mad and with the top of their batting order up, the Peterborough boys cut loose with hitting power that they haven't shown all season. Anderson, first up, and still so badly shaken from the fourth inning that he could hardly swing a bat, slashed a line drive about six feet in the air, past Jubenville and into deep left centre field for the best home run of the series. Beattie beat out a perfect bunt, advanced on a hard single through short by Herrick, and scored on a long double to centre by Proyck. After Junkin went down on strikes, Morgan drove in Herrick and Procyk with the tieing and winning runs, with a hard double through short into left to end the game.

Jubenville, easily the classiest player on the two teams for the whole series looked the most dumfounded person in the park, with these three drives going through his position so fast that he didn't have time to "move a muscle" on any one of them.

Peterboro	004 000 104—9	12	3
Barriefield ...	102 110 003—8	13	5

Revoir and Kavanagh, Beattie; Holowchuk and Durocher.

Storms Threaten On Mat Front

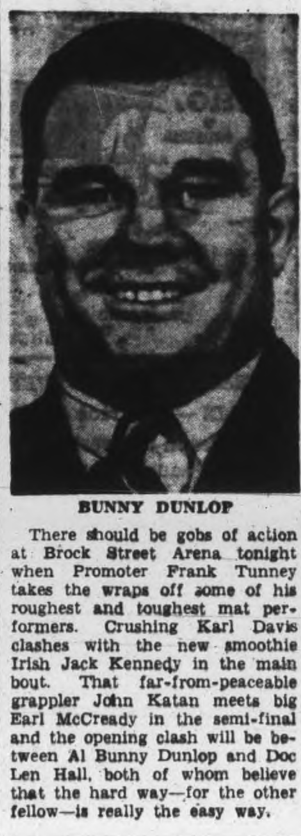

BUNNY DUNLOP

There should be gobs of action at Brock Street Arena tonight when Promoter Frank Tunney takes the wraps off some of his roughest and toughest mat performers. Crushing Karl Davis clashes with the new smoothie Irish Jack Kennedy in the main bout. That far-from-peaceable grappler John Katan meets big Earl McCready in the semi-final and the opening clash will be between Al Bunny Dunlop and Doc Len Hall, both of whom believe that the hard way—for the other fellow—is really the easy way.

Mimico Beats St. Catharines

TORONTO, Sept. 26.— (CP). — George Masters led the Mimico Mountaineers to a 13-9 triumph over St. Catharines Athletics at Mimico last night to even the best-of-seven Ontario Lacrosse Association final series at one victory each. The teams play at St. Catharines Wednesday night and at Mimico Thursday night.

Masters tallied seven goals for the Mountaineers and other standout performers before the crowd of 1,200 fans included Alvin Doyle, Blain MacDonald, Vern Steggal and Al McLean. Roy Mortimer played sensationally in goal.

Doug Cove, Norm MacDonald and Roy Morton spearheaded the St. Catharines attack with two goals apiece and Frank Madsen and Bill Whittaker also played well.

Canadian Sport Snapshots

By HAROLD FREEMAN
Canadian Pres Staff Writer

MONTREAL, Sept. 26 — (CP).— Right about now, we figure it's high time hockey fans across the country got a formal introduction to Miss Dorothy Pinard. She's a lady well known to National Hockey League governors and to the Montreal sports writers, but her name is rarely mentioned elsewhere.

Which seems a bit strange because Miss Pinard has been secretary of the N.H.L. for four years, the only woman ever to hold such an august post in the hockey world. Looking at it another way, she is the only N.H.L. secretary to work with the only two presidents the N.H.L. has ever had—the late Frank Calder and Mervyn (Red) Dutton.

Baz (Montreal Star) O'Meara suggests that probably Miss Pinard could get double the salary in any other job. We don't know what her salary is, but we are inclined to string along with the O'Meara verdict.

Miss Pinard was born and brought up in Toronto, but Montreal doesn't really hold that against her. She has followed the N.H.L. "since I was in school and even before"—which probably wasn't so very long ago at that. There's precious little she doesn't know about league and player records, and even less that she doesn't know about the inside workings of the world's top hockey loop.

Not that Miss Pinard gives out much of her confidential information about the league. She'll oblige at any time concering past figures and performances, but when it comes to divulging league secrets she's one of the best talk-a-blue-streak-without - saying - anything persons we know.

It seems only right that the fans should know about Miss Pinard because as Elmer (Montreal Herald) Ferguson puts it, she's really running the league right now. President Dutton is away in the West, probably won't be back until after the season is in full swing. General Manager Lester Patrick is busy in New York, putting his Ranger roster in shape. Miss Pinard takes care of N.H.L. Headquarters here and does most of the work connected with league affairs.

Just as an example, there was that little matter of the schedule this year. The governors met and set the schedule, decided that it should be released September 19, and then left town. It was Miss Pinard who put it in shape and then cajoled the printer into working all night so it would be ready in time for The Canadian Press to mail it to each newspaper before the deadline.

With all the trouble the N.H.L. seems to have getting a permanent president, it wouldn't be surprising if one of the governors started a "Dorothy for President" campaign one of these days.

Public Schools Arrange Schedule

Following is the public school junior soccer schedule:

September 28—Prince of Wales vs. King Edward, Riverside Park, referee, C. D. Munro. Central vs. King George, Oval, referee, R. Scrutton. Mays vs. Confederation, King Edward Park, referee, Cunningham.

October 3—Queen Mary vs. Confederation, Riverside, referee, Hancock. King George vs. Mays, King Edward, referee Wagar. King Edward vs. Central, Oval Ref. McNeil.

October 11—Queen Mary vs. Prince of Wales, Oval, referee, G. Ball. Central vs. Mays, Riverside, P. Windrim. King George vs. Confederation, King Edward, referee, Currie.

October 16—King Edward vs. King George, Oval, referee, K. McKee. Prince of Wales vs. Confederation, Riverside, referee, D. Crawford. Queen Mary vs. Mays, King Edward, referee R. Rutherford.

October 18 — Confederation vs. Central, King Edward, referee, J. Burns. Queen Mary vs. King Edward, Oval, referee, D. Munro. Prince of Wales vs. King George, Riverside, referee Drury.

October 23—Prince of Wales vs. King George, Oval, O. M. Steer. King Edward vs. Confederation, King Edward, referee, R. Scrutton. Queen Mary vs. Central, Riverside, referee, J. Telford.

October 25 — King Edward vs. Mays, King Edward, referee F. H. Dearborne. Prince of Wales vs. Central, Oval, referee, G. Ball. Queen Mary vs. King George, Riverside, referee, A. Olmstead.

Following is the public school soccer league standing:

	W.	L.	T.	Pts.
King Edward	1		1	3
Prince of Wales			1	1
King George		1		0
Central	1			2
Queen Alexander ..	1	1		2
Queen Mary		1		2

LAWN BOWLING

By HERB MARTIN

We overheard this suggestion yesterday. How would it be if the "Saturday Night" mixed tournament could be held on Saturday afternoon? Remember, this is not official, only a suggestion.

We understand from the Friday night chairman, that it will be men's rinks this coming Friday.

There is nothing official in this piece of news—it seems the ladies are hunting around for a date on which to hold their annual meeting. Some suggest one date and some another date; if it is any help to the ladies we can tell them that last year their banquet was held on Wednesday, October 13th.

We do not know how many delegates will be here tomorrow for the annual meeting of District No. 14 of The Provincial Lawn Bowling Association, but Chairman R. F. Downey would like to see a good representation of local bowlers out in the afternoon.

Just a tip to all of our bowlers; if you are left in any of the competitions be sure and be out to play when they are called—Time is getting short.

FLAT AND DRY

Australia is the flattest and driest of the continents.

Central School Upsets QueenAlexandra

Central School won over Queen Alexandra, 1-0 at Riverside Park in the senior section of the Public School Soccer League.

The kick-off was taken by the Queen Alexandra team but soon lost possession of the ball. Central quickly hemmed in the Queen Alexandra boys but were unsucessful around the goal. A clever thrust on the Central goal by Simmonds was equally unsuccessful. Gary Chambers picked up the loose ball near the Queen Alexandra goal area and scored what proved to be the only goal of the game. Central continued to attack but were ineffective around the goal.

Both teams seemed tired in the second half and play was considerably slower. Central concentrated on defensive tactics. However Queen Alexandra players broke through time and time again without success. In the dying moments of the game Dolan of Central missed the open goal.

Central—C. Sargent, goal; J. Hutchinson and D. Brooks, full backs; T. Hum, W. Noble and H. Wilson, halves; G. Chambers, W. Dolan, I. Whitnall, D. Searle and E. Patterson, forwards; R. Robinson, S. Wigg, K. Delahaye, W. Cummings, subs.

Queen Alexandra—Courneya, goal; Nolan and Anderson, full backs; Clark, G. Woods, halves; Nichols, Gaskell, Dracup, Johnston, Simmonds, forwards; Montgomery, Morris, subs.

Referee—Stan McLeod.

Remember When—

By The Canadian Press.

Max Schmeling, former world's heavyweight boxing champion, beat Mickey Walger in 8 rounds at New York 12 years ago to-night. The same night at Chicago Max Baer—who became titleholder in June, 1934—pounded Tubby Griffiths for seven round before the fight was stopped.

Complete Auto Service
MOTOR REPAIR. BODY BUMPING. REPAINTING
J. J. DUFFUS CO.
Tel. 5757

Men, Women Over 40 Feel Weak, Worn, Old?
Want Normal Pep, Vim, Vitality?
Does weak, rundown, exhausted condition make you feel fagged out, old? Try Ostrex. Contains general tonics, stimulants, often needed after 30 or 40. Supplies iron, calcium, phosphorus, vitamin B1. Helps you get normal pep, vim, vitality. Introductory size Ostrex Tonic Tablets only 35c. For sale at all good drug stores everywhere.

BIGGAR & CRAWFORD
Members Toronto Stock Exchange
JOHN KNOX CRAWFORD
W. C. BARCLAY
G. FIELDING BIGGAR (Limited Partner)
10 KING ST. EAST, TORONTO
PETERBORO BRANCH:
397 GEORGE ST.—PHONE 4456
A. L. STEDHAM, Manager
DIRECT PRIVATE WIRE TO TORONTO

UNDERWEAR SATISFACTION at a Price You Can Afford

You don't pay a high price for Penmans "71" Underwear, but it certainly gives you underwear satisfaction. The fabric is natural Merino—warm but light. Well made and skilfully tailored for perfect fit, "71" protects your comfort and health. Penmans Quality assures long wear.

Look for "71" on the Pen-Angle label.

Penmans

UNDERWEAR FOR MEN AND BOYS

SCOTT'S SCRAP BOOK

—By J. R. Scott

King George School Defeated By King Edward

King Edward made no mistake in their first win of the season in the Public School Soccer League, when they gained a 5-1 decision over King George on King Edward Park, on Monday afternoon. R. Wyatt scored a beautiful goal from the corner kick for King George. Anderson got two, Lawson, Beggs and Chambers for King Edward.

First Half.

There was no advantage in the spin of the coin. Right from the kick-off, King Edward concentrated on a frontal attack that was backed up by the half-backs and wehe rewarded after five minutes' play when Anderson, at inside right, registered the opening counter. On the next visit the Southenders gained a successful corner kick that travelled right through the King George defence to the waiting foot of Anderson. King George battled hard thereafter in an endeavor to reduce the count, but they were surprised by the first-time shot by Lawson as he broke fast outside the goal area to beat the goalie at close range. King George wing men replied with nice combination to find the opposing full backs tackling hard to keep them outside the goal area. King Edward 3, King George 0.

Second Half.

On resuming, King George boys forced the play against the Southenders to compel them to go on the defensive and a succession of flag kicks prevailed and from a beautiful corner kick taken by Wyatt, at outside left, he sent the ball sailing in below the cross-bar for their only counter. Encouraged by their success, they rattled hard shots on goal and tactics were very keen throughout. King Edward halves, Riches, Byers and Self kept tackling fast to offset the balance of the attack of East City boys. Byers broke up their attacks quickly to send Beggs away on the left who made no mistake with his parting shot. Two minutes to go, Chambers evaded the opposition nicely to send in a lightning drive that made it King Edward 5, King George 1.

King George—J. Shearer goal; J. Deckrel and J. Davies full-backs; A. Beavis, R. Gandy and Ken Monson halves; N. Thompson, W. Ferguson, Georges Romes, A. Northcott and R. Wyatt forwards.

King Edward—J. Grant goal; D. Breadman and D. Downer full-backs; A. Riches, J. Byers and R. Self halves; A. Chambers, D. Anderson, K. Lawson, D. Buchan and R. Beggs forwards.

Referee—Stroyan Leith.

Central 1, Queen Alexandra 0.

The other scheduled game between Central and Queen Alexandra was played at Riverside Park, resulted in the Central team gaining the decision by the count of one to nil after a hard and fast game with Stan MacLeod refereeing.

Here and There in Sport

By The Canadian Press

Secretary W. A. Hewitt of the Ontario Hockey Association has announced that the O.H.A. sub-committee has decided to operate four series during the 1944-45 season; Senior A, Intermediate A, Junior A and Junior B.

The announcement said the organization of the Senior A series will be left until the annual O.H.A. meeting scheduled for Saturday, Nov. 18. The Junior A series will be organized at a sub-committee meeting in Toronto Oct. 1. All 10 clubs which had teams in this series have been invited to send delegates to the meeting.

Entries for the Intermediate A and Junior B series will be accepted by Mr. Hewitt and the sub-committee will arrange the groupings.

Leading Seaman Annis Stukus of Toronto Navy and Joe Krol of Hamilton Wildcats show signs of continuing this season the friendly rivalry for scoring leadership which marked their performances in the Ontario Rugby Football Union last year. Stukus, playing with Navy in the Services League, already has amassed 12 points. Krol, runner-up to Stukus a year ago, also has 12 points. Following Stukus in the Services League is Moon Mullins of St. Thomas R.C.A.F. Hornets, who has seven points.

A harbinger of the hockey season is word from Port Arthur that St. Louis Fliers of the A.H.L. have begun a three-weeks' training period, which about 40 players are expected to attend.

MOVIE TIME TABLE

Regent—"Follow the Boys," 1.55, 4.20, 6.40, 9.10.

Centre—Destination Tokyo, 1.25, 4.05, 6.33, 9.20. Young and Beautiful, 3.32, 6.16, 9.00.

Capitol—The Hitler Gang, 3.25, 6.20, 9.20. Honeymoon Lodge, 2.20, 5.20, 8.15. Last complete show 8.05.

Theatres - Dances - Radio

Tie Possible As Teams Near Finish

By JACK HAND
Associated Press Sport Writer

President Will Harridge had the American League constitution out for an airing to-day, studying the rules relating to a pennant race tie as St. Louis Browns again settled down in first place, deadlocked with Detroit Tigers.

The rule book said a one-game playoff would determine the winner and the site of the tilt should be determined by the toss of a coin. Both Steve O'Neill and Luke Sewell were reported polishing two-headed coins.

Chances were against the Brownies sticking up there as a four-game series with the persistent New York Yankees follows two more games with Boston. Detroit has Washington coming in when the Tigers get rid of Connie Mack's troublesome A's after two more tilts. Each team had six games to play.

Nelson Potter put the Brownies back in a tie by stopping Boston, 3-0, with two hits, singles in the third inning. Chet Laabs and Rookie Boris (Babe) Martin from Toledo, who would not be eligible for the world series, if and when, were the hitting stars of the timely triumph.

Detroit Loses.

Connie Mack continued to take a hand in the race from a seventh-place position. The A's, who belted the Yanks out of the lead 10 days ago, toppled Detroit, 2-1, yesterday on the four-hit chucking of lanky Russ Christopher.

The Yankees stuck in there, three games back, trimming Chicago 3-1 in 12 innings and 5-4 in regulation distance behind rookies Mel Queen and Walt Dubiel. Cleveland's "Specs" Klieman blanked Washington, 6-0, in the other American League contest.

St. Louis Cardinals scored three unearned runs to mark up win No. 102 by a 3-1 edge over Brooklyn. Buddy Kerr's lead-off homer in the ninth enabled New York Giants to top Cincinnati, 3-2.

Pittsburg clung to a big lead for an easy 13-8 victory over Boston in a "suspended" game from Aug. 1 but lost the regular tilt in 13 frames, 5-4. Chicago downed the Phils twice in a twi-night double, 7-6 in 10 innings and 4-1.

Shepperton Trains For Title Event

TORONTO, Sept. 26 — Fred Schelke's Canadian-bred star Shepperton is training well at Dufferin Park for his engagement in the Canadian Championship race to be run Wednesday, October 11, at the Long Branch Jockey Club meeting, over the half-mile track.

The big chestnut, rested up since Hamilton on the Schelke farm at Gormley, has been working over Dufferin for over two weeks, and during most of the early morning breezes around the sharp corners Bobby Watson, his regular pilot, has been up. The horse looks himself again and the squire of Gormley says he will be a starter in the Canadian Championship.

Shepperton, like Willie Morrissey's Bnuty Lawless, has twice won the Canadian Championship, and his owner is anxious to see the son of Sun Craig and Chatwater become the first horse to be a triple winner of the Championship. If Shepperton wins the race this year become a triple winner, provided Fred Orpen says, it is not a walk-over, Schelke will get $5,100 plus 40 per cent of the nomination and starting fees. The Long Branch Jockey Club adds an extra winner's share of added money amounting to $1,700 for a repeating winner, meaning that Fred Orpen will have to dish up the sum of $3,400 in added money from the Jockey Club if Shepperton is successful.

Nominations for the Championship close Wednesday, October 4. Other feature races to be run during the 14 days of racing over Dufferin are the Orpen Cup and Saucer, richest Canadian-bred race for two-year-olds, which, in the event of there being only nine starters, will be worth $9,480; the Canadian Championship; the Dowry for fillies and mares, $2,000 added; the Diamond Ring Stakes for two-year-olds, $2,000 added; and the $3,000 added Bunty Lawless Handicap.

Yesterday's Stars

By The Associated Press

Russ Christopher, Athletics — Stopped Detroit's surge with neat four-hitter for 2-1 victory.

Johnny Lindell and Hershel Martin, Yankees—Lindell tripled home winning run in 12th for 3-1 opening edge over Chicago; Martin batted in all Yankees' run with two homers in 5-4 nightcap sweep.

Nelson Potter, Browns—Held Boston to two singles in pitching St. Louis back into tie for lead on 3-0 shutout.

Ed Klieman, Indians— Blanked Washington with four singles for 6-0 triumph.

Buddy Kerr, Giants — Topped Cincinnati with lead off homer in ninth inning for 3-2 edge.

Augie Bergamo, Cardinals—Singled home two big runs in ninth as St. Louis racked up 102nd victory at Brooklyn's expense, 3-1.

Stew Hofferth, Braves—Broke up game with single in 13th to score Phil Masi with winning run of 5-4 margin over Pittsburg.

Roy Hughes and Charlie Brewster, Cubs — Hughes singled home Dewey Williams for 7-6 edge in 10th inning of first game; Brewster broke 1-1 tie with single to help take second, 4-1.

Orioles Tie Up Series At 3-All

BALTIMORE, Sept. 26.—(AP). — Buffalo Bisons, fourth-place team in the regular International League season, face the pennant-winning Baltimore Orioles here to-night in the last game of their series for the right to meet Newark in the finals for the Governor's Cup.

Baltimore tied up the series at 3-3 last night, taking a 9-3 decision before 12,189 persons as Sam West tossed a four-hit game while his mates were collecting 11 off Joe Orrell and Emery Bresko.

Andy Seminick was the only Bison who could do anything against West, punching out two home runs.

STARRING WITH NAVY BULLDOGS— Here are three Navy men who played with Navy Bulldogs of H.M.C.S. York in the grid season opener against R.C.A.F. Hurricanes at the Varsity Stadium Saturday. Jim O'Brien (Left), speed boy, comes to senior football for the first time. Tommy Waldon (Centre) was last year's quarterback with the Bulldogs, and Jim Hooper (Right) starred with Regina Roughriders. Navy won the opener by a score, 22-6.

Detroit Has Splendid Pitching Staff

By JOE REICHLER
Associated Press Sport Writer

NEW YORK, Sept. 26 (AP)—The World Series between St. Louis Cardinals and either Detroit Tigers or St. Louis Browns should be one of the best-pitched since the days of Christy Mathewson, Chief Bender and Jack Coombs four decades ago.

The Tigers, should they win the American League flag, will present Hurricane Harold Newhouser and Paul (Dizzy) Trout, two of the best pitchers in baseball. The Browns have an exceptionally strong hurling corps in Jack Kramer, Bob Muncrief, Nelson Potter and Denny Galehouse while the Cardinals boast of Mort Cooper, Max Lanier, Ted Wilks and Harry Brecheen.

Newhouser and Trout, between them, have registered 53 of the Tigers' 84 victories to date. The left-handed Newhouser's record is 27 wins and nine defeats, including five shutouts and 23 complete games, while Trout boasts a 26-12 record, including six shutouts and 31 complete games. Newhouser also is the leading strikeout hurler in the Majors with 171.

Mort Cooper Good

The Cardinals' No. 1 chucker and probable first-game choice is Cooper, winner of 22 games this season, topping the 20-victory mark for the third successive year. He leads all pitchers with seven shutouts. In Wilks, the Cards boast the freshman pitching sensation of the Majors. Wilks has a 17-3 record for a mark of .850, the best percentage ever achieved by a Cardinal tosser. In Lanier and Brecheen they have two of the finest left-handers in the National loop.

If the Browns win, their pitching staff, although not on a par with that of the Cards' on paper, should give a good account of itself.

Kramer, usually a cool-weather pitcher, has won four of his last five starts for a creditable record. He leads the Brownie hurlers with 17 complete games. Muncrief (13-8), ranked as the Browns' ace until side-lined by a sore elbow, has shown marked improvement of late. He could well be the "dark horse" of the series.

Potter, the club's biggest winner, has won 18 and lost seven, while Galehouse, a tardy starter this season, closed fast for an 8-9 mark, after losing his first four starts.

The Sports Round-Up

By HUGH FULLERTON, Jr.
Associated Press Staff Writer

NEW YORK, Sept. 26.— (AP).— Bill Crowley, veteran football official who will advise J. Basil Maguire in organizing the New York club of the trans-America (Chic Meehan) League, argues that so many good football players are developed in the colleges that one pro league can't use nearly all of them....We never have heard a pro coach complaining about the over-supply. We never thought 17-year-old freshmen could play college ball, either, but they're doing all right these Saturday afternoons.... Leading hitter in the minors during the past baseball season was old Ripper Collins, Albany manager, with a .396 average....The American Hockey League won't follow the National by barring players who are subject to military call or who have war jobs. They haven't any Canadiens to worry about.

Observation Post.

The Notre Dame publicity dept. reports sadly that the team's first three left halfbacks average less than 165 pounds—George Terlep and Steve Nemeth 166 each, Nunzio Marino 165——. Where the Irish have the advantage over some clubs is in having three left halfbacks, regardless of weight.

Fights Last Night

By The Associated Press

New York—Freddie Archer, 147½, Newark, N.J., t.k.o. Tony Riccio, 149, Bayonne, N.J., 6.

New Orleans—Guy Serean, 133½, New Orleans, and Steven Vaccarelli, 131, Brooklyn, drew, 10.

Newark, N.J. — Curtis Sheppard, 199½, Pittsburgh, outpointed Dan Merritt, 213, Cleveland, 10.

Holyoke, Mass. — Johnny Brown, 154, New York, outpointed Bob Wade, 155, Newark, N.J., 10.

Brooklyn — Wilfie Shanks, 158, Montreal, outpointed J. C. Wilkins, 157½, New York, 8.

Chicago — Gene Spencer, 133½, Chicago, outpointed Johnny Bratton, 139½, Chicago, 8.

Scranton, Pa. — Frankie Jayne, 120½, Plymouth, Pa., outpointed Willie Alexander, 119½, Philadelphia, 8.

FEMALE SLATER

EWELL, Surrey, England — (CP). — Una Donovan, who helps her father repair bomb-damaged roofs, is one of Britain's few women slaters and tilers.

BASEBALL

INTERNATIONAL LEAGUE
Governors' Cup Series
Four-in-seven semi-finals.

	Won	Lost	Pct.
Buffalo	3	3	.500
Baltimore	3	3	.500

Monday's Results
Baltimore 9, Buffalo 3

AMERICAN LEAGUE

	Won	Lost	Pct.
Detroit	84	64	.568
St. Louis	84	64	.568
New York	81	67	.547
Boston	74	74	.500
Cleveland	71	77	.480
Chicago	69	79	.466
Philadelphia	68	80	.459
Washington	61	87	.412

Monday's Results
Philadelphia 2, Detroit 1
St. Louis 3, Boston 0
xNew York 3-5, Chicago 1-4
x-First game 12 innings.

NATIONAL LEAGUE

	Won	Lost	Pct.
St. Louis	102	46	.689
Pittsburgh	88	60	.595
Cincinnati	84	63	.571
Chicago	72	75	.490
New York	65	82	.442
Boston	61	87	.412
Brooklyn	60	88	.405
Philadelphia	58	89	.395

Monday's Results
New York 3, Cincinnati 2
St. Louis 3, Brooklyn 1
xChicago 7-4, Philadelphia 6-1
x-First game 10 innings.
xPittsburgh 13-4, Boston 8-5
x-First game competition of Aug. 1 contest. Second game 13 innings.

Wants No Stalling

GALLUP, N.M., Sept. 26—(AP).—Navajo Indian Judge Many Children received notice that a son had been wounded in action. He sent him this message: "If you are wounded in the leg and can't march, you should tell the army and come home. If you are not wounded in the leg, get up pronto and shoot some more Japs."

What's On the Air

Stations	Kilocycles
CHEX	1430
CBL	740
CFRB	860
CJBC	1010
WEAF	660
WABC	880

Symbols: D—Drama; M—Musical; R—Religious; S—Songs; T—Talk; V—Variety; N—News

This Program has been given the Peterborough Examiner by stations herein listed. If the presentations as scheduled are not on the air, the fault lies with the stations and not with the Examiner.

Radio Station CHEX Carries the News on the Hour

TUESDAY EVENING

6:00 P.M.
CHEX—News; Tunes
CJBC—Melody Time
CBL—Relax and Enjoy-M
CFRB—Dinner Music

6:15 P.M.
CHEX—Singing Strings
CBL—Market Report
WABC—Edwin C Hill-N
CFRB—Mrs. Aitken-T

6:30 P.M.
CHEX—News, Rhythm R'nd-up
WABC—On Your Mark
CBL—Night Train

6:45 P.M.
CHEX—Memorable Music
CBL—BBC News
CFRB—Sportviews
WEAF—Lowell Thomas-N

7:00 P.M.
CHEX—News; Sportcast
CFRB—Vic and Sade-D
CJBC—Land of the Lost-D
WEAF—Music Shop
WABC—I Love a Mystery-D

7:15 P.M.
CHEX—Night Train
WABC—Passing Parade
CFRB—Musical Revue
WEAF—World News

7:30 P.M.
CHEX—Electro Auto Light
WEAF—For the Boys-V
CFRB—Lum 'n Abner D
CBL—Toronto Trio

7:45 P.M.
WABC—Melody Hour-M
CBL—News Roundup

8:00 P.M.
CHEX—News
WABC—Big Town-D
CFRB—Roly Young's Show
WEAF—Johnny Presents-V

8:15 P.M.
CHEX—Hayloft Follies

8:30 P.M.
CHEX—Drums
WABC—Theatre of Romance
CFRB—Fun Parade-V
WEAF—Date with Judy-D
CBL—Art in Living-T

9:00 P.M.
CHEX—R.C.N Presents
WABC—Burns and Allan-V
WEAF—Death Rose-D
CFRB—Penny's Diary

9:30 P.M.
CHEX—Lubka Kolessa, piano
WABC—This is My Best
CBL—Clifton Fadiman-D

10:00 P.M.
CHEX—Bob Hope
CBL—CBO News
CFRB—Stan. Wood Orchestra
WABC—Service to the Front

10:15 P.M.
CBL—Books of the Times-T

10:30 P.M.
CHEX—Among My Souvenirs
WEAF—Raleigh Room
CBL—Organ Series
WABC—Congress Speaks-T
CFRB— Night Train

11:00 P.M.
CHEX—News and Commentary
CFRB—News

WEDNESDAY MORNING

6:00 A.M.
CHEX—Early Risers

6:30 A.M.
CHEX—News

7:30 A.M.
CHEX—News

7:45 A.M.
CHEX—Morning Cheer

8:00 A.M.
CHEX—News

8:15 A.M.
CHEX—Breakfast Musicale
CBL—Coffee Time

8:30 A.M.
CHEX—Breakfast Musicale
WABC—Missus Goes Shopp'g-T
CBL—March Past-M

8:45 A.M.
CHEX—Morning Devotions-T
CJBC—Reflections-M
WABC—Margaret Arlen

9:00 A.M.
CHEX—News; Port Hope
CBL—Mirth and Madness-V
CFRB—Friendly Music
CJBC—Breakfast Club-V

9:15 A.M.
CHEX—Popularity Contest
CFRB—Hi Neighbor

9:30 A.M.
CHEX—Popularity Contest

9:45 A.M.
CHEX—Voice of Memory
CBL—Music While You Work
CFRB—This Life is Mine-D

10:00 A.M.
CHEX—News; Lindsay Salute
CBL—Band Plays On
CFRB—Woman's World

10:15 A.M.
CHEX—Lindsay Salute
WABC—Light of the World-D
CFRB—How Goes the Chorus

10:30 A.M.
CHEX—Lindsay Salute
CBL—Wartime Housekeeping
CFRB—General Smuts
CJBC—Kay Armen-S

10:45 A.M.
CHEX—Lindsay Salute
CBL—Joan Baird, comment
WABC—Bachelor's Children

11:00 A.M.
CHEX—News; With Services
CFRB—Home Crafters
CBL—Road of Life-D
CJBC—Moods in Rhythm

11:30 A.M.
CHEX—House of McGregor-D
WEAF—Now Voyager
CBL—Soldier's Wife-D

11:45 A.M.
CHEX—Magic of the Waltz
CFRB—Do You Remember
WABC—Aunt Jenny

WEDNESDAY AFTERNOON

12:00 NOON
CHEX—News; Home Folks
WABC—Kate Smith Speaks
CFRB—Musical Tours

12:15 P.M.
CJBC—Music Mixers
CFRB—Farm Broadcast

12:30 P.M.
CHEX—News, Farm News
CBL—Ontario Farm News
WEAF—Air Force Band

1:00 P.M.
CHEX—News; Home Folks
CBL—CBC News
CFRB—Sam Adams

1:15 P.M.
CJBC—Sketches in Melody
CBL—The Happy Gang

1:30 P.M.
CHEX—Who's New To-day
WEAF—Echoes from Tropics
WABC—Bernadine Flynn-T

1:45 P.M.
CHEX—Voice of Memory
CJBC—Piano Play House

2:00 P.M.
CHEX—News, Salon Orchestra
WABC—Portia Faces Life-D
WEAF—Guiding Light-D

2:15 P.M.
CHEX—The Lady Sings
WABC—Joyce Jordan-D
CJBC—Mystery Chef
WEAF—To-day's Children-D

2:30 P.M.
CHEX—Horace Heidt Orch.
CJBC—Ladies Be Seated
CFRB—Name to Remember
WEAF—Woman in White-D
WABC—Young Dr Malone-D

2:45 P.M.
CHEX—Meet the Band
WEAF—Hymns All Churches

3:00 P.M.
CHEX—News; Listen to Liebert
CBL—A Woman of America-D
WABC—Mary Marlin

3:15 P.M.
CHEX—Hollywood Premiere
CBL—Ma Perkins-D
WABC—Tina and Tim
CJBC—Concert Orchestra

3:30 P.M.
CHEX—Vocalist for the Day
CBL—Pepper Young-D

3:45 P.M.
CHEX—Melody Time
CBL—Right to Happiness-D
WABC—The High Places
CFRB—Lucy Linton-D

4:00 P.M.
CHEX—Make Believe Ballroom
CJBC—Ethel and Albert
CBL—Songs of the World

4:30 P.M.
CHEX—Make Believe Ballroom
CFRB—At Your Table
WEAF—Lorenzo Jones-D

4:45 P.M.
CFRB—Advs Perry Mason-D
WEAF— Widder Brown-D
CJBC—Hop Harrigan

5:00 P.M.
CHEX—Robertson Davies-N
CBL—Front Line Family
WABC—Fun with Dunn-V
CJBC—Terry and Pirates

5:15 P.M.
CHEX—Melody Matinee

5:30 P.M.
CHEX—Mastersingers
CFRB—Secret Service Scouts
CJBC—Advs of Tin Soldier

5:45 P.M.
CHEX Musical Moments
WEAF—Front Page Farrell-D
CFRB—Wilderness Road-D

HI FOLKS! BE WITH YOU TONIGHT!
LISTEN TO BOB HOPE
The Riot of the Air Waves
Tonight and Every Tuesday 10 P.M. CHEX 1430 On Your Dial
and over new Dominion network
THE PEPSODENT CO. OF CANADA LTD.

TO-NIGHT!
MAIN BOUT
Irish Jack Kennedy
Georgia
— vs. —
Karl Krippler Davis
Texas
Semi-final
EARL MOOSE McCREADY vs. JOHN KATAN
Preliminary
AL. BUNNY DUNLOP vs. DR. LEN HALL
BROCK ARENA
8:45 P.M.

FRIDAY SEPT. 29th
MORGAN THOMAS AND HIS ORCHESTRA
featuring
BONNIE SEWREY
GEORGE HAYES
and the TOM CATS
"Your Amusement Centre"
Summer Gardens

CHARLES K. FELDMAN presents
The Story of the Stars Who—
Follow the Boys
A UNIVERSAL PICTURE
50 STARS! 4 BANDS! 20 SONGS!
Regent
NOW PLAYING
C.C.O.s Breakthrough
Plus! Latest News

TO-DAY and WED. CENTRE
An All-Star Program
CARY GRANT is the skipper!
JOHN GARFIELD is a torpedoman!
WARNER BROS. DESTINATION TOKYO
— DANE CLARK · ROBERT HUTTON · WARNER ANDERSON
AND FOR YOUR FURTHER ENJOYMENT
Gracie Fields With Jinx Falenberg
IN THE TECHNICOLOR MUSICAL NOVELTY
"YOUNG AND BEAUTIFUL"
EXTRA! CANADIAN UNIVERSAL NEWS

When A Guy With Sax-Appeal Clips the Wings of Four Lovely Angels, There's Trouble in Heaven!
DOROTHY LAMOUR · BETTY HUTTON
FRED MacMURRAY
PARAMOUNT'S "And The Angels Sing"
Tomorrow!
Capitol
Last Times To-day!
"THE HITLER GANG"
and
"HONEYMOON LODGE"

Twelve Churches Approve Hospital Change

Peterborough's twelve Protestant churches who name representatives to the Board of Nicholls Hospital have all endorsed the proposed change in the setup of the hospital. As the Nicholls Hospital Trust was unable to provide adequate hospital facilities and a large sum of money will be required to provide the necessary buildings and equipment the congregation were asked to approve of the Nicholls Hospital Trust co-operating with the City Council in setting up a new corporation to build and operate a hospital adequate to the needs of this city and district. They were also asked to approve of the transfer of the present hospital and equipment to the new corporation and further to approve the investment of the endowment fund which is in the neighborhood of $240,000 in the new building.

FOUR BROTHERS FOLLOW THE SEA—Four sons of Mr. and Mrs. Roy Pilling, 237 King George street, have felt the urge to follow the sea and are serving in the R.C.N.V.R. and the Merchant Marine. Ordinary Seaman Eric Pilling (Outside Left) enlisted in May this year and is still stationed at Kingston. He was employed in the tool room at Genelco. Petty Officer Dexter Pilling (Left) enlisted in 1940 and is at present on a minesweeper. He was formerly employed at John Hill, wholesalers. A third brother, Supply Assistant Arthur Pilling (Right) joined the Navy in February of this year. He too worked at Genelco and is now stationed at Sydney. The youngest brother, 16 years old, is Mess Boy J. A. Pilling (Outside Right). He joined the Norwegian Merchant Marine recently and is now in Egypt. Prior to becoming a sailor, he worked at the C.G.E.

Fire Damages Brockville Creamery

BROCKVILLE, Ont., Sept. 26 — (CP). — Fire of undetermined origin last night caused an estimated building loss of $45,000, partially covered by insurance in the plant of the Brockville Creamery and Storage Company here.

The three-storey structure of brick and concrete also housed the facilities of the Brockville Central of the Eastern Ontario Poultry Pools. Officials to-day were unable to estimate the loss to patrons on the large stocks of poultry, butter, cheese, apples and milk products stored in the refrigerators of the building.

Soldiers Overseas Grateful For Smokes

NORWOOD, Sept. 26 — (ENS) — The Women's Institute held a quilting and business meeting at the home of Mrs. G. Oitment recently. Plans were made for the short course to be held in the Town Hall on September 28 and 29. A leader was also chosen to attend the leaders' training school in Peterborough, the project to be taken is Cotton Accessories for the Club Girl's Bedroom.

Letters were received recently from the following boys overseas for cigarettes they had received: Bdr. C. R. Sampson, Cpl A. I. Lumsden, Gnr. J. R. Salisbury, Pte. A. W. Lee, Eric Innes, Cpl. E. D. Fennell, Sgmn. J. Kelly, Trevor Robb, Pte. W. A. Brooks, LAC. W. J. Rogers, Pte. W. R. Baskin, Pte. O. E. Hogg, Spr. E. D. Girven, Pte. Ray F. Fry, T. Waters, E. E. Spencer, Sgt M. Fennell, and A. Parcels.

WOUNDED IN BACK — Spr. Samuel Bolton, son of Mr. and Mrs. Arthur Bolton of Deer Bay has been seriously wounded in the lower part of the back, his parents have been informed.

HOW TO RELIEVE
PILE TORTURE
QUICKLY AND EASILY

If you are troubled with itching piles or rectal soreness do not delay treatment and run the risk of letting this condition become chronic. Any itching or soreness or painful passage of stool is nature's warning and proper treatment should be secured at once.

For this purpose get a package of Hem-Roid from McDermid & Jury or any I.D.A. or other drug store and use as directed. This formula which is used internally is a small easy to take tablet, will quickly relieve the itching and soreness and aid in healing the sore tender spots. Hem-Roid is pleasant to use, is highly recommended and it seems the height of folly for any one to risk a painful and chronic pile condition when such a fine remedy may be had at such a small cost.

If you try Hem-roid and are not entirely pleased with the results your druggist will gladly return your money —(Advt.)

Wins Bar To D.C.M. With Royal 22nd

OTTAWA, Sept. 26 — (CP) — A peacetime Montreal tailor—Louis Rene Drapeau, 24-year-old company sergeant-major with the famous Royal 22nd Regiment — has joined that exclusive band of Canadian Army men with a Bar to the Distinguished Conduct Medal.

Defence Headquarters announced his decoration to-day in listing 87 gallantry awards for Canadian Army men in action in Italy. No citations were given.

The list includes award of the Distinguished Service Order to three lieutenant-colonels, three majors, and a lieutenant; the Military Cross to a major, 10 captains—including a padre—and nine lieutenants; four Distinguished Conduct Medals to two company sergeant-majors, two sergeants, and 55 Military Medals to other ranks.

Millbrook News

Messrs. Reg Essex, Andy Roxburgh and C. Russell Howe of Toronto, spent the week-end at Tower Farm, Rice Lake; Mrs. Howe and Peggy and June, staying over in Millbrook, the guests of Mr. and Mrs. George E. Burnham and other friends.

LAW. Eva Howson is on furlough from her appointment in Ottawa, enjoying a week's visit with her mother, Mrs. George Howson and sister, Miss Joy Howson.

Miss Kathryn Elson, nurse-in-training at Nicholls Hospital, Peterborough, spent the week-end with her parents, Mr. and Mrs. Wilfrid Elson, 7th Line, Cavan.

Mr. and Mrs. Eggleton and children, Marion and Manson, have moved into the house recently purchased by Mr. McInnes, next to Mr. Geo. F. Harrington's.

Miss Marjorie Bristow of Peterborough, was in town on Saturday, renewing old acquaintances.

Mrs. Milton Jewison has left to report for service in the Navy.

Mrs. L. Parker of Los Angeles, California, has returned to her home after spending the summer with relatives in Cavan Township.

Mr. and Mrs. Lloyd Baynham of Stratford were in town for the week-end, the guests of Mrs. Baynham's aunt and uncle, Mr. and Mrs. A. J. Brown, Tupper Street.

Mrs. H. Hall of Essex was home for two weeks with her mother and sister, Mrs. A. A. Smith and Miss Muriel Smith.

Cpls. B. J. McDowell and Shirley Mollard, of Medicine Hat, now stationed at Hagersville, spent the week-end at the former's home here.

Miss Bessie Armstrong returned to her home in Inglewood, Calif., after spending the summer with relatives in Millbrook and vicinity.

Mr. and Mrs. John Cruikshanks of Hastings, Mr. and Mrs. Ormie Cruikshanks and daughter Joan, and Mrs. Wilcox of Peterborough were Sunday guests of Mrs. H. J. Armstrong.

J. E. Stewart, eldest son of Mrs. M. J. Stewart, has returned to Dorin, Ont., where he has been employed for the past 23 years, after visiting friends in Millbrook and Peterborough.

Miss Beatrice Fallis returned home last week from a visit in Toronto and Detroit.

A. A. Needler is visiting for two weeks with nieces in Toronto.

Mr. and Mrs. Eric McKinstry and Miss Jean Hammond of Peterborough, were week-end guests of Mrs. McKinstry's parents, Mr. and Mrs. M. McDowell.

Mrs. I. Hatherly, who broke her leg, is in Nichols Hospital, Peterborough, for the second time in less than a year for treatment of the same injury. She had recovered from her former accident, and this time she did not fall, but apparently twisted the leg, which was still stiff.

HAWES' WAX
CANADA'S FAVOURITE
A Finer Finish
The Hard Wax
Easy To Apply
Easy To Polish
Wears Longer

AS FAMOUS AS HAWES' LEMON OIL

WITH THE BOY SCOUTS

JAMBOREE.

Here we are again, ready for action and the first thing that scouts must be prepared for is the much delayed Jamboree. It will be held Saturday, September 30 at the Scout Grounds.

The following program is planned:

Cubs.

1. Knot relay, four Cub knots. Four to team.
2. Leap frog and hopping. Eight to team.
3. Obstacle race. Two to team.
4. Book balancing. Four boys.
5. Caterpillar race. Eight boys.
6. Skin the snake. Egiht boys.

Scouts.

1. Three cornered tug-of war. Five scouts.
2. Skin the Snake. Eight scouts.
3. Pillow fight. One scout.
4. Message relay. Six scouts.
5. Obstacle race. Two scouts.
6. Tub tilting. One scout.
7. Tent pitching. Six scouts.
8. Fire lighting. One scout.

The Beal Trophy race will be run before supper and every scout who has a complete uniform is eligible to compete.

Following the supper, games of soft ball will be arranged and then a camp fire program for which the committee are asking some of the troops to put on skits.

Apple Day Ahead.

The annual apple day is not far off. We are hoping to run it on the same day as most other Scout groups throughout the Dominion, October 14. If any of the scouters have suggestions to bring forward that will help to improve previous apple days, they are asked to contact the commissioner right away. Also any suggestions as to change of districts and the downtown area should be made at once.

Annual Registration.

It does not seem long ago that we were talking about this event, but the months have slipped away and once again we have got to prepare for it. Remember that Oct. 31 is the dead line, so get started. One group is ready and waiting now.

News.

In a letter received from overseas this week the following was read: "I get the scout news from the paper, mother sends it to me." How many mothers are sending the scout news to former scouts overse as and if ther are one or two former members of your troop looking for news about the boys back home? Why not do your part by sending in the news every week.

ST. LUKE'S

The Pack:—Billy Davis led the Grand Howl at the council rock. Bones were collected and Akela gave the Cubs a sound inspection on Fur and Claw. Instruction about the Cub knots went on in preparation for the coming Jamboree competitions.

The Cubs were asked to find out how many fathers could bring cars to help with the transportation to the Jamboree. The Pack will meet at one o'clock sharp on Saturday, September 30, at St. Luke's church. Each Cub is also requested to bring in his registration fee as soon as possible. This fee is for the promotion of Scouting throughout Canada and the betterment of leadership by special training.

ST. JOHN'S

Cubs and Scouts. The whole of St. John's group is going through a process of reorganization. During the past two weeks, five cubs have journeyed to the troop through the going up ceremony. They were: George Hall, Lorne Bolton, Donald Sollitt, Billy Cummings and Don Ferguson. At the present time there are about 25 boys in the pack and 14 in the troop. With the coming of the Jamboree and other events it is felt that concentration will be made in bringing these boys up to a fair standard in Scouting before too many further recruits are accepted. In the Pack David Bacon passed Cleanliness.

LOCAL ASSOCIATION

A meeting of the Peterborough Boy Scouts Association was held the other evening. Reports were received of work done out on the grounds and also the Jamboree. It was decided to invite Lindsay, Millbrook, Hastings and other outside groups to take part in the events at the Jamboree.

Discussion about Apple Day brought forward Aims and Objective. It was unanimous that the objective should be to top the 1,000 mark, and the aims for the improvement of the hut at the Scout grounds, sinking of pump to eliminate carrying of water, and building of the fireplace.

It was felt that the Local Association should do its part in supporting the Local Memorial Community Centre for although it is hardly possible that every boy should want to be a Scout, it is definite that every Scout is a boy who will have the opportunity of securing benefit from the proposed plans. Till next week. Good Scouting.

The Skipper.

Special For Japs

DENVER, Colo., Sept. 26—(AP).—"Japs for free, all others cash," is the sign hanging over the bunk of Sgt. Tommy Bass, licensed embalmer.

Report To Stalin

LONDON, Sept. 26—(CP)—The Moscow radio said Saturday night that Premier Stalin had received the British and American Ambassadors, Sir Archibald Clark Kerr and W. Averell Harriman, who "on behalf of President Roosevelt and Prime Minister Churchill informed him of decisions taken at the Quebec conference."

Duck Hunter Killed At Windsor

WINDSOR, Ont., Sept. 26—(CP)—First fatal accident of Ontario's duck hunting season took place on Monday only a few minutes after the season got underway, when James Tellier, 23, of Dearbrook, Tecumseh Road, Rochester township, was instantly killed when a charge of birdshot from his brother's shotgun accidentally struck him in the back. Tellier and his brother Charles were on Lake St. Clair and were about 200 yards offshore in a 14-foot rowboat when the accident took place.

James was standing in the front of the boat and his brother Charles in the rear loading his shotgun. As he injected a shell into the chamber of the gun and snapped down the breech the hammer of the gun snapped down, firing the shell.

Dr. E. J. Dupuis, coroner of Belle River, was called. After his examination of the body and the investigation of the accident by Constable H. J. Tinson of the Belle River detachment of the Ontario Provincial, the body was released to the Janiesse Brothers' Funeral Home in Windsor.

Poor George . . .

This is going to hurt. And to make matters worse, his tumble is going to damage his pocket-book too.

Loans to pay Doctor's bills and meet other unexpected calls for ready cash are constantly being made by the Royal Bank. These personal loans, for small amounts or large, can usually be arranged quickly and simply; and you repay by instalments to suit your convenience, over twelve, eighteen or even twenty-four months if necessary.

The cost? On a loan of $100 repayable in twelve monthly instalments, the bank interest is exactly $3.25.

When you need ready cash to meet some personal emergency, or for any reasonable purpose, your logical course is to discuss your problem with the manager of our nearest branch.

PERSONAL LOANS AVAILABLE

To pay doctor, dentist or hospital bills . . . to meet taxes . . . to consolidate debts . . . to buy fuel . . . to repair or improve the home . . . to meet educational expenses . . . to take advantage of bargains and business opportunities . . . to meet emergencies, etc.

THE ROYAL BANK OF CANADA

The Goodyear Dealer is YOUR TIRE ADVISER!

● If every motorist knew all there was to know about a tire, he wouldn't need the expert services of a Goodyear Dealer. He'd just buy a tire . . . that's all! But, it's well to remember that even the best tires and tubes . . . Goodyears . . . give still greater mileage and finer performance when properly fitted to the rims and regularly maintained and serviced.

If you are eligible to buy the new Goodyear synthetic rubber tires and tubes, here's a fact worth knowing. Every Goodyear Dealer KNOWS HOW to apply them, and how to maintain and service them right from the minute your car starts to roll on them.

In the past few years Goodyear Dealers have given yeoman service to Canadian motorists. During the rubber famine, tires have been kept in service by the application of new methods, new skills and sheer hard work. The Goodyear Dealer always has been the right man to know . . . the guardian of tire miles.

The amazing tire performance enjoyed by Goodyear owners during this period has but proved what Goodyear has long maintained. That, with proper care, a new tire can be confidently expected to yield outstanding mileages.

As a tire expert, your neighbourhood Goodyear Dealer can pass on to you benefits accrued through the nation-wide experience of Goodyear . . . benefits that mean longer life and better performance from your tires.

This is a Goodyear Synthetic Rubber Tire! Goodyear dealers have it . . . for eligible drivers only. It is the result of Goodyear's forty years' experience in tire-building plus Goodyear's specialized knowledge of synthetic rubber . . . gained through unceasing research and testing.

GOODYEAR
THE GREATEST NAME IN RUBBER

The Peterborough Examiner
VOL. XC, No. 229 — TUESDAY, SEPTEMBER 26, 1944 — PAGE NINE

HOME AGAIN — After serving overseas in theatres of heavy action, and being wounded, two boys from Peterborough and district have arrived in Canada. They are Pte. Donald M. Caban (Left), son of Mr. and Mrs. Victor Caban, 543 Park street, who is now in Toronto, and who was wounded in Italy. Pte. Lloyd L. Brenton, Warkworth (Right), has been serving in France with an infantry unit.

Main Street Topics

YOM KIPPUR.

Jews throughout the world begin this evening the observance of Yom Kippur, the holiest day of the Hebraic religious year. It continues until Wednesday night. The traditional Kol Nidre will be chanted in all synagogues this evening, marking the beginning of the festival.

JOIN C. S. UNION.

Saskatchewan Services Association, representing 1,864 civil servants throughout the province, has been admitted as an affiliate into the Trades and Labor Congress of Canada, A. E. Hemming, associate secretary of the Congress, announced Monday.

LIKE EXCITEMENT

Peterborough citizens certainly like excitement. At least that portion of them who were near the Hunter street bridge Monday afternoon wasted no time in high-tailing it for the fire. In the few minutes following the sirens, the bridge looked like the proving ground for the seven-day bike races.

SEND MAIL TO PARIS

Paris has now been included in the liberated area of France to which mail can be delivered, the Post Office announced today. The limited civilian postal service available is restricted, however, to non-illustrated postcards containing messages of a purely personal or family nature. Besides Paris, the following departments of France are now open to civilian mail: Eure, Seine Inferieure, Orne, Ille Et Vilaine, Cote Du Nord, Mayenne, Sarthe, Eure Et Loire, Seine, Seine Et Oise, Seine Et Marne, Calvados and Manche.

NOT YET.

Although some talk about town would have one believe that because of the relaxation of electricity regulations, bread would again come to the housewife sliced. According to the bread companies though, there is no possibility that bread will be sliced in the near future. Some pointed out electricity was the least cause for the stoppage of sliced bread, adding that labor shortage was and is a major reason. Most bakeries reported their slicing machines had been dismantled long ago, and would take some time to set up again.

BLOOD DONORS.

Sixty-eight donations were made at the Blood Donors Clinic Monday by Peterborough residents and contributors from outside. Twenty-seven employees represented the C. G. E.-Genelco, and Nashua Paper Co., Canadian Sealright and Dominion Woollens were included on the list. Out-of-town donors came from Keene, Westwood and Young's Point. Arthur Morris from the latter place made his 16th donation; an 11th donation was given by Roy D. Taylor; and a 10th was made by Percy Moore.

BUSY TIME.

With the coming of the electric lights on Main street once more, Peterborough's electricians say they are having a busy time getting around to make necessary repairs, and put the signs in pre-war shape again. The help situation, as elsewhere, is being felt just as acutely in the electrical business, and this will have an effect on how soon the signs blaze again. Another difficulty, according to the electricians, is that before the war, the signs were lit on a flat-rate basis, but now, a meter rate has been installed, and this calls for additional work.

NEW POST.

PO. Harold Mason having completed his course at Trenton spent the week-end at his home, 515 Cross Street, and left on Monday for Hagersville, where he has been posted as a flying instructor.

UNEMPLOYMENT PAYMENTS.

Unemployment insurance benefits were paid 4,746 persons in August, compared with 4,753 in July and 1,104 in August 1943, the Dominion Bureau of Statistics announced Monday.

LIONS GIVE $200

A contribution of $200 was made to the Peterborough Memorial Community Centre Fund, at a meeting of the Lions' directors Monday evening. This sum was given despite the fact they spent more than $2,000 on the Lions' Wading Pool and playground facilities, which proved so valuable during the summer.

SOLDIER GETS COMMISSION

Second Lieut. Robert Tivy, the son of Mr. and Mrs. C. Tivy, 751 Water street, graduated from an infantry training course at Brockville recently. He has been in the Army over two years, formerly holding the rank of sergeant. A younger brother, Pte. Bury Tivy, who is also in the army, is stationed in this country.

RIGHT HAND WOUNDED

After being wounded earlier in the war by a bullet in his left hand, Cpl. Martin J. Gahagan is now reported to have been wounded by a bullet in the right hand, according to word reaching his family today. The son of Mrs. G. Gahagan, 494 Sherbrooke street, he is serving with the Stormont, Dundas and Glengarry Highlanders in France.

GOING TO HOSPITAL

Recently arrived from action in Italy, where he served with the Hastings and Prince Edward regiment, Cpl. Pat Gahagan, son of Mrs. G. Gahagan, 494 Sherbrooke street, is now on his way to Christie Street Hospital in Toronto, according to word reaching his family today. In the brief telegram, dated at Kingston, Cpl. Gahagan stated he was feeling fine.

TENANTS COMPLAIN.

Tenants of some apartments and duplexes in Peterborough have voiced the opinion that some landlords are taking advantage of wartime restrictions on fuel, to chisel the occupants out of warm rooms during these chilly autumn days. One woman is known to have spent all one day in bed. Tenants are wondering if this fuel saving business could not be eased a bit and colds avoided.

A GEYSER

Something must have been wrong with that fire hydrant at the east end of the Hunter street bridge, used Monday afternoon for the Sunshine Dairy blaze. All during the fire, a tall geyser of water shot upwards from it, doing the work of a lawn sprinkler for several yards around. It also sprinkled some day-dreaming pedestrians, who were seen to walk right into the spray!

DONATED SERVICES.

Thanks to the public-spirited co-operation of Campbell's Dairy and Weston Bread Company, the patrons of Sunshine Dairy were served their milk as usual this morning. While much of the Sunshine equipment was damaged or destroyed in Monday's fire, the other companies took stock of the situation, and consequently the donated equipment saw the routes all covered.

IT WAS A DUD!

In a letter to Bruce Sargent, 513 Weller street, Sgt. Bill Wallace, who lived here before enlisting, now with the S. D. and G. Highlanders in France, tells of spending a night in a trench when a shell landed squarely between him and a companion. "Luckily, it was a dud", the young soldier writes. "I was too scared to even run." Before enlisting, Sgt. Wallace was employed at Rehill's Fuel and Building Supplies Company.

Wanted Now
EXPERIENCED TRUCK DRIVER
Soft Drinks—Good Money
Also Helper
Permanent Employment
Apply Selective Service
Office O.358

Y.W.C.A. RALLY
WEDNESDAY, SEPT. 27, 6.15 P.M.
OPENING RALLY BANQUET—Hostesses Club Department. Is your Reservation in?
THURSDAY, Sept. 28, 8 p.m.—Gym and Swim Frolic, arranged by the Health Education Dept. Come in and join in the activities. Wear Sport Togs.
FRIDAY, Sept. 29, 8 p.m.—Social Evening. Hostesses, Residence Girls.
SATURDAY, Sept. 30, 10 a.m.—Junior Gym Rally.
Everyone is cordially invited to all the Events. Gym Classes and Clubs all commence Fall Programs October 2.
You will be welcome to come in and try out any activity during Opening Week.

Brinton Carpet Makes 75th Donation

When any individual or group does one particular thing for many times, there is registered a certain conviction that their act no matter what form it may take, has the essence of something that is essential behind it, and when this act happens to be in the realm of doing good for other people in the same field of endeavour on each and every occasion, this reason is all the more accentuated.

To do an act of kindness for the one particular sphere of goodness to other people on no less than seventy-five different occasions, may perhaps almost establish a record for any one single endeavour for any one of the many efforts acting as an assist to the war, and this now goes to the credit of the employees of the Brinton-Peterborough Carpet Co. Ltd., who have made that number of contributions to the Peterborough and District British War Victims Fund, operating solely for the purpose of assisting those afflicted and made homeless through air raid attacks over Britain, and latterly by the robot or flying bombs which still continue to take their toll of life and property.

Give a Total of $1,025.

To-day this 75th donation in an amount of $25.00 is credited to their name, making the very fine total of $1,025.00 that has been given by this group since the fun first commenced to operate in early December in 1940. During that period the number of those participating in this weekly collection on pay days has decreased almost 50 per cent, yet they still keep up the work work, which the fund secretary has had evidence is being keenly followed by some of their former employees now on active service, who have taken a certain amount of pride therein.

Some fellows with a flair for humour love to put another fellow on the spot, and that is just what happened in the case of a donation of $2.00 included in today's receipts, for it was handed to the writer with an explanation as to how it was raised, the telling of which would surely make a very interesting story that might also induce others to be thoughtful for other people in the midst of their own pleasure.

But when from sheer modesty which might well be considered quite misplaced, a request is made that no name or circumstances be mentioned, and the only leeway given was to make up a story all one's own about, there seems nothing to do but just put it in under "No name please", and let it go at that, which would obviate having any qualm of conscience about fooling the troops later on.

Personals List in Making

Another list of personal donations is now in the making, there already being three of such on hand for that purpose, this in itself being an invitation to all and sundry to join this particular group who just love to do good things that other people in need may benefit, even if it means a bit of personal sacrifice, which really adds something to the giving that no moth nor rust can corrupt.

Previously acknowledged	$81,726.27
Brinton - Peterborough Carpet Co. Ltd. employees, (75th donation)	25.00
No name please	2.00
Total to-date	$81,753.27

Hon. J. L. Ilsley To Visit City

Hon. J. L. Ilsley, Minister of Finance is scheduled to open the Seventh Victory Loan in Peterborough. Mr. Ilsley will address the payroll and general sales banquet on October 19 it was announced today.

The dinner will be held in the Genelco Cafeteria and all Victory Loan workers are expected to be in attendance. E. W. Simpson, unit organizer, W. A. Reid, who is in charge of sales and Major Bill Dalton, public relations officer, arrived in Peterborough on Monday to commence organizing for the loan.

HOME ON LEAVE—Coder Ray Parnell, son of Mr. and Mrs. W. R. Parnell, 176 Rubidge street, is home on furlough. He has been serving on a frigate, which is credited with sinking a submarine. Prior to enlisting, he worked in the chemical lab at the C.G.E.

DIES OF WOUNDS—Pte. William R. Dafoe, a member of the 48th Highlands, died of wounds September 16, according to word received by his parents, Mr. and Mrs. Grant Dafoe of Belmont township.

$13,013 Added To Fund For Memorial

An increase of $13,013 was tabulated today in the Memorial Community Centre drive, nearly all of it in the canvass of plant employees.

Figures showing returns as of Monday night indicate a jump of $11,750 in that particular division of the canvass over the $19,058 reported yesterday. The manufacturers canvass advanced $750, the special names and retail merchants $433, and the general canvass was limited to an increase of $80.

Volunteer canvassers, it was said, have in many cases been held up in making their rounds by the unavailability of some of their co-workers, who have been out of town on business, but the house-to-house-drive is now gathering speed. Members of the Y's Men's Club are active in the canvassing, along with all the other service clubs in the city.

This was the picture of the Memorial Community Centre campaign as of today:

Manufacturers ..	$100,000	$ 70,150
Employees Canvass	70,000	30,808
Special Names and Retail Merchants	40,000	5,497
General Canvass	15,000	1,105
	$225,000	$107,560
City Grant	75,000	
Total Required	$300,000	

Cpl. Bill Nelson Wounded In Italy

War has taken its toll from the family of Mr. and Mrs. Nelson, 735 Water street, who sent five sons to war and have had four of them become casualties. Word was received to-day that their fourth son, Cpl. Milton (Bill) Nelson was wounded September 16 in Italy.

Cpl. Nelson, who is with the Royal Canadian Artillery, has been overseas more than three years, and is 22 years old. Prior to enlisting he was employed at the Dependable Cleaners, Hunter street.

Other brothers in the forces are Pte. Dalton Nelson, invalided home from Italy and now in the Kingston hospital; Pte. Leonard Nelson, in hospital at Camp Borden; Pte. Keith Nelson in Italy, who was wounded but is now able to work around the hospital; and Cpl. Leslie Nelson with the R.C.A.F. in England.

AIRCRAFT DELIVERY BEGINS

LONDON — (CP). — Air Transport auxiliary pilots have already begun the delivery of aircraft from Britain to the R.A.F.'s new bases in France.

Fire Destroys Stables In Dairy Blaze

Fire of unknown origin razed the stable and wagon shed of the Sunshine Dairy, on the corner of Driscoll Terrace and Hunter street Monday afternoon, in a spectacular blaze attracting a large crowd. Today, Fire Chief George Gimblett said the fire "was of a suspicious nature", and told the Examiner the Ontario Fire Marshal had been notified, and asked to investigate not only the Sunshine Dairy fire, but the whole series of East City recent fires.

Damage to the sheds and stables of the Sunshine Dairy was unofficially estimated at more than $3,000. Four horses, housed in the lower part of a brick building, were safely brought out of the flames.

Two tons of hay had recently been put into the top section of the stables, and when this caught fire, dense clouds of yellowish smoke poured out, and made fire fighting difficult. Firemen under Chief Gimblett responded to several calls, and had the flames under control in 10 minutes, although smouldering hay and sporadic outbursts of fire kept the firemen at the scene for some time.

In order to extinguish the blaze in the top of the stables, firemen smashed in the door, and put up a ladder. Burning milk wagons, each valued close to $200, were dragged from the shed by firemen, and for the most part, were totally destroyed. Some had the rubber tires burnt completely away, with the spokes and hub only remaining. When firemen arrived, not only the shed and stable were engulfed in flames, but the wooden fence along Driscoll Terrace also was being burned. Firemen said that when they were crossing the Hunter street bridge, a huge puff of black smoke, followed by a mass of flames, was seen.

F. Burnham, 5 Cricket Place, told the Examiner that he had been in an upstairs room, when happening to glance from the window, he saw the buildings burning fiercely. Dashing down the stairs to turn in an alarm, he could hear fire engines already on their way.

Mrs. George Chamberlain, who lives on Driscoll Terrace, almost opposite the scene of the fire, said she had first been attracted by the excitement when her dog began to bark incessantly. Going outside to discover the trouble, she then noticed the flames. "It started in no time, and was a mass of flames before long", she said.

Other spectators who had been the first on the scene, verified the fact the flames spread rapidly, and said the entire structure damaged, was enveloped quickly.

About 1,000 new milk bottles, stored in the dry shed, were wrecked. Firemen used two water lines on the fire. One amusing aspect according to Chief Gimblett, was when a woman phoned the fire department and calmly asked: "Do you know the Sunshine Dairy is on fire?"

"Well, it is", the unknown woman went on, "and I think you'd better send a man over to see about it."

Bystanders Drenched

The large crowd of sight-seers who gathered got an unexpected ducking, when firemen attempting to extinguish the fence, put a hose on it, drenching those on the street near the fence.

According to the fire department, the last person to be in the places where the blaze is thought to have started, left the building at 3 o'clock.

"A fire like that just doesn't start in five minutes", Chief Gimblett told the Examiner this morning. "With all the people going along Hunter street, and the fact that the entire thing was burning when we arrived, tends toward something out of the ordinary", he said.

Pointing out the fire at Weston Bread, and other places, were in similar circumstances, he said the Fire Marshal had been called, and an investigation would be held.

Dense smoke, sometimes clouding yellowish, then black-gray, could be seen in many parts of the city. Hay in the mow, set up most of the smoke, and firemen were busy battling the blaze inside the stables. Although the sheds were the most difficult, the main section of this fire was under control, before fire fighters attacked the stable. When the door to the haw mow, above the stable, was smashed in, a huge sheet of flame spat out, and it was only the determined firemen, pouring hundreds of gallons of water into the building, that halted the fire there.

Hundreds of factory workers, going home for supper, paused to view the fire, Traffic Officer McGillen, who was one of the first to send in an alarm, was busy keeping inquisitive children from danger spots.

Council Unworried By Irate Man's Threat Quite Willing To Face "Exposure" Story

William O. Harvey, 4 Lansdowne street, threatened the council Monday night with dire penalty if they persisted in leaving him without sewer and water services.

In his minatory correspondence he warned Mayor Hamilton and his associates that if some digging and laying of mains was not soon forthcoming he, William O. Harvey, was going to write a letter to the Examiner and expose everything.

"For goodness sakes," said Alderman Glover to City Clerk Outram, "hand the letter over to the Examiner reporter right now."

That the council might be fully informed and aware of their approaching fate of being exposed in the glaring light of publicity, Mr. Harvey sent a copy of his letter-to-be-published with the connotation that it should be read and digested. And neither happened.

Can't Be Done

It may be said of Mr. Harvey, without disfavor and merely as a plain statement of fact, that the council regards him more or less as a pain in the municipal neck.

Mayor Hamilton and his associates sympathize with Mr. Harvey in his out of the way location, at the east end of Lansdowne street, south of the Little Lake Cemetery. He has appealed to them on many occasions and both the council and the Utilities Commission have enquired into the possibility of helping him. The council's attitude has not been unfriendly to Mr. Harvey. They were told by City Engineer Parsons that if the sewer was laid to the Harvey place a section of it would be only three or four feet from the surface, exposed to frost penetration, and generally an extension that should not be recommended.

NOTICE
Liberal Meeting - Douro Township
A Re-organization Meeting of the Douro Township Liberal Association will be held in the Parish Hall on Thursday, September 28th, 1944, at 8 p.m.
LADIES WELCOME
GOD SAVE THE KING

DEANERY SPEAKER — Bishop H. R. Ragg of Calgary, who will be the principal speaker at the deanery meeting in St. John's Anglican Church on Wednesday.

Dr. J. Middleton Wins Award In Horticulture

Presentation of the 1944 award of the meritorious service diploma of the Ontario Horticultural Association to Dr. J. A. Middleton will be a feature of the Peterborough Horticultural Society's meeting October 6 in the auditorium of Murray Street Baptist church.

A past president of the Society, Dr. Middleton has been an active promoter of horticultural improvement and beautification in Peterborough for many years. The award is made annually, and it is worth noting that Dr. Middleton is a second member of the Nicholls Park Board to receive this honor. His trustee associate in that respect is Alderman R. M. Glover, who received the diploma a few years ago.

The first diploma was presented to Harry Beal, and the annual awards since then have been, successively to: Mr. Glover, Mrs. Wm. Johnson, Downie street, Wm. H. Young, Chamberlain street, Dr. A. J. Madill, S. T. Harris and this year Dr. Middleton.

The society's meeting, as announced by W. C. Wilks, secretary, "will take the form of presentation ceremonies of awards and prizes won in the competitions sponsored by the society this year." L. W. Copp of the staff of the Normal school, will be the speaker. A token of esteem will be presented to Dr. A. J. Madill as a remembrance in connection with his marriage in July.

The G. K. Fraser, M.P., trophy will be presented to School Section No. 11, Smith township, whose teacher and children won first prize in the County Rural Schools competition. The program will include incidental entertainment by H. G. Lewis, ventriloquist and caricaturist.

There is no admission charge for the meeting, but a silver collection will be gratefully received for the British War Victims' Fund. Mrs. G. K. Fraser, president of the society, will preside.

FOURTH BROTHER WOUNDED—Cpt. Milton (Bill) Nelson, who was serving with the R.C.A. in Italy, has been wounded, his parents, Mr. and Mrs. Nelson, 735 Water street, have been notified. He is the fourth in the family to have become a casualty.

Stores Prepare To Light Up On October 1

Peterborough stores, business firms, and theatres are in the process of getting ready to "light up," when the electrical regulations are formally retracted October 1, according to an Examiner survey today. Munitions Minister C. D. Howe's lifting of the dim-out rules have been received with a great deal of pleasure in this city, and along Main street, conversation this morning was in keeping with the theme of a gayer, brighter Peterborough, come October 1.

Ross Dobbin, manager of the Peterborough Utilities, said today that while his office has received no official word, in the form of letters or circulars he presumed Peterborough lights will go on anyway, as a result of the announcement from Ottawa.

For more than two years, beginning September 20, 1940, streets of the city have been clothed in a necessary darkness, with only a favored few lights blinking about town. Theatres, stores and business firms were all affected by the regulations, and show-case lighting went off, at that time, presumably for the duration. But now that Mr. Howe has announced the lifting of these rules, Peterborough and all Canada, excepting British Columbia and parts of the Eastern Coast, where dim-outs were inaugurated due to defence precautions, the lights will go on again.

"We're just waiting for the good word," said L. F. Steinaker, assistant manager of Zeller's Store. "We have been replacing all the lights in the windows, and are starting to get the inside lighting along the walls in shape."

The Centre theatre, which has more than 300 lamps in the marquee, expects to be prepared to blaze the lights October 1, according to Manager S. Goldstone. "While we are experiencing a shortage of labor, we think the lights will be ready," he said. Mr. Goldstone said the theatre had anticipated having the repairing done by regular sign companies, but that with the labor shortage, many of the fixtures are being done by th theatre staff. There is also some Neon work to be done, he added.

The Canadian Department Store is all ready to help brighten Peterborough's main street at night, according to J. H. Jamison, manager. "Last Saturday we started to get ready," he said, "and both interior and exterior lighting will be prepared for lighting when the time comes." Mr. Jamison pointed out that show-cases within the store had also been blacked-out when the regulations came into effect, but now they will sparkle again.

The majority of stores, and other businesses, indicated they are ready for the time when "the lights go on again." Many expressed personal opinions about the matter, such as "It'll be heaven to see the bright lights again."

As far as the Utilities is concerned, Mr. Dobbin said, it would mean an increase in revenue. Some bills, he pointed out, will be twice as high as when there was no outside lighting.

"At any rate," he said, "Peterborough at night will be much more decorative now, and bright lights will make for a cheerier atmosphere."

One reason for the preparedness by stores for the lifting of the dim-out, is that they were advised last week the new order might come through.

Bishop H. Ragg Deanery Speaker

Bishop H. Richard Ragg, of the Calgary Diocese, will be the preacher at a meeting of the Women's Auxiliary Deanery service, a women's missionary organization, in St. John's church Thursday morning at 10.30 o'clock. At 1.30 in the afternoon Bishop Ragg will address the clergy of the Peterborough Rural Deanery.

Bishop Ragg has an interesting background, beginning at St. John's College, Cambridge, where he received his Bachelor of Arts degree in 1911, followed by the Master of Arts degree in 1915.

From 1925 until 1932, he was the rector of All Saints' church in Winnipeg, and also the Chaplain of the provincial jail.

In 1933, he became the rector of the Church of the Redeemer, and Dean of Calgary, and in 1943, he was consecrated Bishop of the Diocese of Calgary.

LOAN SPEAKER—Hon. J. L. Ilsley, Minister of Finance, who is scheduled to open the Seventh Victory Loan in Peterborough when he addresses a rally of the workers on October 19.

Suggest Delay In City Hall Building Plan

Would it be advisable to suspend construction of the city hall until the peak of postwar employment had passed?

That question was asked of the council Monday night by Alderman Bradburn who said that, from all accounts, building was going to be extremely active in Peterborough and elsewhere after the war. "Apparently the postwar projects that are being mentioned will take up a great deal of labor, and it might be advisable to withhold the city hall until some slack appeared."

Alderman Bradburn said he was inclined to put the sewage disposal project at the top of the list, and to that Alderman Glover commented that the kind of labor it would require would be largely different from the men needed on the city hall.

"I would be more content if we could get some houses built," Alderman Glover said. "I think there is a great need and that many people are planning to build for themselves."

"I agree with that," Alderman Bradburn said, "but I was thinking chiefly of works the city is planning."

The council spent an hour in committee Monday night in further thought and discussion of appropriation of space under the roof of the city hall, with special questioning of the proposal to include a concert or theatre auditorium in the building.

Mayor Hamilton said he estimated that an auditorium, as indicated in tentative plans, would cut too deeply into the available funds—and disproportionately. Discussion centred on that point, and it was decided to ask W. R. L. Blackwell for his opinion and also approximate amounts relating to costs.

Corn Roast Party

FRASERVILLE, Sept. 26.—(ENS.)—Mr. and Mrs. Harold Lunn were hostesses to about 25 friends recently at their home south of Fraserville where they entertained at a corn roast and dance. Dancing was enjoyed until midnight, when everyone was treated to corn and lunch. Friends were present from Cavan, Millbrook, Peterborough and Garden Hill.

War—4 Years Ago

By The Canadian Press

SEPT. 26, 1940—Canadian merchant cruiser Prince Robert captured German express cargo ship Weser off Mexican coast. Australians arrived in Canada under British Commonwealth Air Training Plan. President Roosevelt placed embargo on shipments of scrap iron and steel to Japan.

W. R. TURNER
Phone 4971 — 196 Simcoe St.
Heating—Plumbing
Sheet Metal Work
CONTRACTING, JOBBING, REPAIRING
"CRANE" PLUMBING FIXTURES
"IRON FIREMAN" STOKERS
"HECLA" FURNACES

Sunshine Dairy
The management wishes to express its sincere thanks to Campbell's Dairy and Weston's Bakery and to those who assisted in loaning delivery equipment to enable us to carry on our service to our customers after the severe loss by fire on Monday afternoon. Also to the staff and to those who helped in any way in saving our horses and trucks.
JAMES H. MATTHEWS,
Proprietor

Personals and Social

Misses Christine Carlisle and Mararet Abbott have returned to Toronto to resume their studies at the University of Toronto.

◆ ◆ ◆

Mrs. Aidan Moore, and daughter June, have returned to Hamilton after spending the summer with Mrs. Ayden Moore, 43 Frank street.

◆ ◆ ◆

Coder Ray Parnell, R.C.N.V.R., and Mrs. Parnell, are spending part of his furlough with his parents, Mr. and Mrs. W. R. Parnell, 176 Rubidge street.

◆ ◆ ◆

Mrs. J. H. Rowe and Mrs. Edmund Wand of Peterborough, are attending the provincial convention of the Women's Christian Temperance Union in Woodstock, September 26, 27 and 28.

◆ ◆ ◆

Leading Seaman Leo M. (Ike) Cleary, R.C.N.V.R., is spending a furlough with his parents, Mr. and Mrs. Leo Cleary, Rogers street, before reporting for a special course at H.M.C.S. Stadacona, Halifax.

◆ ◆ ◆

The engagement of Lily Myrtle Robson, daughter of the late Mr. and Mrs. Robert R. Robson, to Charles A. Low, son of Mr. John Low and the late Mrs. Low, has been announced. The wedding will take place quietly in October.

◆ ◆ ◆

Mrs. William Downer, 172 Lake street, president of the Ladies' Auxiliary to the Canadian Legion, and Mrs. E. Houghton, Orpington road, zone representative, are leaving Peterborough October 2 to attend the Ontario Provincial convention of Canadian Legion Auxiliaries in North Bay.

Miss Mary McKee has returned from Toronto, where she attended a Beauty Culture, School.

◆ ◆ ◆

Major O. B. Rexxford, of Ottawa and Montreal, was a week-end guest of Mr. and Mrs. David T. Diplock, 512 Weller street.

◆ ◆ ◆

LAC. Bernard Pomeroy, R.C.A.F. and Mrs. Pomeroy, of Castleton, spent the week-end with Mr. and Mrs. Lionel Pomeroy, 519 Armour road.

◆ ◆ ◆

Pte. Mildred Chartren, C. W. A. C., of Vancouver, B. C., is spending a furlough at her home 309 Boswell avenue.

◆ ◆ ◆

Sam Fine, 531 King street, has returned to Toronto to continue his studies at the University of Toronto.

◆ ◆ ◆

Master Jack Seal, Hart avenue, Master Allan Smith, Reid street, spent the week-end in Toronto as guests of the former's parents, L.-Cpl. R. A. Seal and Mrs. Seal.

◆ ◆ ◆

William C. Wedlock, B. A., B. Paed., 612 Walkerfield avenue, has returned to Queen's University, Kingston, to resume his studies in medicine.

◆ ◆ ◆

Stroyan Leith, who has been stationed in northern Canada for over a year, with the Department of Transport (Radio Division), is spending a holiday with his parents, Mr. and Mrs. Stroyan Leith, Gilmour street.

◆ ◆ ◆

Mr. and Mrs. Earl Maybee, of Brampton, have announced the engagement of their eldest daughter, Hilda Irene Maybee, to Bruce Stevenson of Bethany youngest son of Mr. and Mrs. Charles Stevenson. The wedding will take place on October 7 in Brampton.

◆ ◆ ◆

Mrs. J. Russel Harris, Women's Missionary Society Dominion Board Mission Circle Secretary, and Miss Mary Nishikawara, of the staff of the Church of All Nations, Toronto, were guests of Mrs. F. W. K. Harris, Rogers street, during their stay in the city. Mrs. Harris and Miss Nishikawara were in Peterborough for the Mission Circle Rally, at St. Andrew's United Church, Monday evening.

◆ ◆ ◆

Hear Church History

Stewart Perry, of St. Paul's Presbyterian church, was guest speaker at the regular meeting of the Murray Street Bastist Young People's Union, Monday evening. He gave a history of the Presbyterian church, and outlined its functions, its duties, and explained how the burning bush was chosen as its emblem. This talk is the first in a series, and members of other Protestant churches will be asked to explain their forms of worship and regulations. The Stewardship committee, headed by Harold Roberts, who took the worship service, was in charge of the meeting.

◆ ◆ ◆

Editors At Banquet

Larry Maguire of the Outboard Marine, and Berk Boyle, Norm Crowe and Roy Parnell of the C.G.E., were in Toronto Monday, attending the "Forum for Victory" banquet, at the Royal York Hotel, when Hon. H. L. Ilsley, Minister of Finance, addressed the gathering of over three hundred members of the Canadian Association of Personnel Publication Editors, on the subject of the 7th Victory Loan. R. J. Dunley, chairman of the National War Finance Committee, of Ottawa, also addressed the meeting. Notable among the special guests were 21 wounded veterans of fighting in Italy and France, with Col. Lambert, O.B.E., of Christie Street Hospital. Editors of plant publications from all Ontario were present,, as well as several from Montreal.

Your own home test may bring new beauty —in just 14 days!

WOMEN PROVE SKIN REGAINS ELASTICITY

How often a woman wishes . . . that her face looked as young as her shoulders. You see, shoulders stay smooth, soft, *elastic*—while faces have pores clogged with make-up, unable to breathe for hours at a time. And when pores can't breathe, skin becomes wrinkled and prematurely aged. But this needn't happen to *your* complexion. Palmolive offers a *proved* way to help keep it young and lovely.

You can look younger in 14 days! Each time you wash, (use a face cloth) massage warm, rich, vitalizing Palmolive lather thoroughly into your skin for . . . one full minute. Now, a quick rinse and pat dry. Palmolive's *60-second* Beauty Massage has been scientifically tested by 2,301 women and 36 doctors. Their reports prove conclusively that . . . in just 14 days, it brings lovelier complexions.

TWO NEW SCARF STYLES—The gaiety of prints continues into Winter's scene with a series of new scarfs designed by Marcel Vertes, whose angel-faced sketches in charming color arrangements are familiar both in printed pictures and fabrics. The stole, a long, narrow scarf, returns with Vertes designs, and one may use it as a belt, scarf, headband, neck circling plastron, etc. The usual square scarf of multiple uses is ready in several new prints, in bright color combinations to accent new season plain dress colors.—By Prunella Wood.

Centre Hostesses Honor Mrs. E. Norman

An enjoyable afternoon was spent Sunday in the Servicemen's Recreation Centre, in honor of Mrs. E. Norman, who has been transferred to Camp Borden, where she will be in charge of recreation for the C.W.A.C.'s. About 75 hostesses were present during the afternoon, to enjoy a cup of tea and a pleasant chat with Mrs. Norman. The girls presented Mrs. Norman with a gift. in token of their esteem, and as a small remembrance for the many pleasant hours spent working with her.

The tea table was lovely with a lace cloth and a centrepiece of zinnias and flags. Mrs. A. Mason and Mrs. G. Stevens were in charge of refreshments, assisted by Mrs. F. White, Mrs. O. Brown, Mrs. I. Sharp and Miss Mary Stevenson. Mrs. Norman takes with her the best wishes of all the hostesses and her many friends in the city.

Ottawa Airman Wed In Bethany

BETHANY, Sept. 26 — (ENS). — Yelverton United Church, was the setting for a pretty wedding Saturday, when Audrey Stimson, eldest daughter of Mr. and Mrs. Harold Stimson of Yelverton was united in marriage to Walter Wright of Ottawa, eldest son of Mr. Garnet Wright of Blackstock. Rev. Mr. Henderson, pastor of the Bethany circuit, officiated. Mr. Lloyd Heaslip was at the organ.

The bride was attired in a white lace-over-satin, floor-length wedding gown, with long white nets, her wedding veil was embroidered with seven spray leaves, and a white rose hair wreath finished the ensemble. She carried an arm bouquet of white roses and wore pale blue sandals with gold strapping, a souvenir gift sent from India by her fiancee while on duty as wireless operator there.

The bride was attended by her sister, Miss Kathleen Stimson, attired in a floor-length gown, of gold lace made on princess lines, with shoulder-length veil of white and carried an arm bouquet of gold and pink roses. Little Marine Stimson cousin of the bride, also attended her, bearing a silver basket of white rose buds.

Ushers were Donald Stimson, and Will Forbes, the groom was supported by his brother, Mr. Lloyd Wright of Blackstock.

During the signing of the register, Mr. Dalton Dorrell of Blackstock, sang "I Love You Truly."

The church altar was banked with baskets of lovely autumn flowers of gladioli, astors and dahlias, while the guest pews were marked with white dahlias.

The grooms' gift to the bride was a string of matched pearls, to the bridesmaid a gold brooch, and to the flower girl a silver bracelet, to the men attendants, bill folds.

Later a reception was held at the home of the bride's parents. Refreshments were served on the spacious lawn by friends of the bride to around fifty guests. The bride's mother received, wearing a dress of dusty rose with black accessories. The young couple will live in Ottawa.

Personal

Sunday guests of Mrs. R. Fallis were Mr. and Mrs. Anson DeLong, Miss Jean DeLong, Mrs. Wilbert Topping, Lorraine and Bobbie, all of Trenton.

Fashions

Classic button-down that fits so well, feels so comfortable. Pattern 9026 is beautiful in cotton, rayon, or wool, in solid color contrast.

Pattern 9026 comes in sizes 10, 12, 14, 16, 18, 20; 30, 32, 34, 36, 38, 40, 42, 44. Size 16, frock, 2⅝ yds. 39-in.; 1⅜ yds. contrast.

Pattern Number ....

Size ....

My Name ....

....

Address ....

I enclosed 20c for postage

THE TEA HOUR GOSSIP . . . .

When foods are preserved with salt, water or vinegar, the process is called pickling. Sweet pickles, sour pickles and spiced pickles, either sweet or sour, are secured by varying the spice and seasoning. Both fruits and vegetables may be pickled whole, or in halves, quarters or slices. Cucumbers, tomatoes, onions, beets. carrots cauliflower and cabbage are the vegetables most often preserved by pickling.

Ripe Cucumber Sweet Pickles

6 large ripe cucumbers, ⅛ pound stick cinnamon, 1 ounce whole cloves, 3 pounds sugar, 1½ pints vinegar.

Pare the cucumbers, quarter, and take out the seeds. Then cut the quarters into medium-sized pieces. Scald in salted water (using 2 tablespoons salt to one quart of water), then drain and simmer in clear water until they are tender but firm. Drain well. Tie the spices in a bag and boil them with the vinegar and sugar for five minutes. Pour this mixture over the cucumbers, cover the jar and set away. The next day pour off the syrup, boil for 10 minutes and pour over the cucumbers again. The flavor is improved by repeating this process several times. Place the pickles in clean hot jars and seal.

Spanish Tomatoes

24 green tomatoes, sliced, 1 large onion, 2 green peppers, ¼ cup salt, 1 tablespoon pepper corns, one tablespoon mustard seed, one cup brown sugar, 2 quarts vinegar.

Alternate layers of sliced tomatoes, with layers of sliced onion and green peppers, in a large crock and sprinkle each layer with salt. Let stand 24 hours, then drain. Put the vegetables in a preserving kettle, add the spices and sugar, and cover with the vinegar. Cook gently for 45 minutes. Pack in hot jars and seal.

Pepper Haste

1 large cabbage, 6 onions, 9 green peppers, ½ cup salt, ½ cup white mustard seed, 2 lbs. white sugar, vinegar. Chop cabbage, onions, peppers, rather fine, stir in salt and let stand over night. In the morning drain well and to the mixture add spices, sugar and cover with vinegar. Set on stove until sugar is melted, do not boil. Seal well and keep in a cool place.

Cold Tomato Catsup

1 peck ripe tomatoes, 1 pint vinegar, salt, cloves, pepper, all-spice. Wash the tomatoes and force them through a wire sieve, then strain through a jelly-bag. The liquid is not used in the catsup. Thin the pulp with the vinegar. Season with salt and pepper, allspice, and cloves. Bottle in sterilized containers and seal. This catsup retains the taste of fresh tomatoes and is an excellent flavoring for soups and sauces.

Sorority Favors Health Centre

The lovely summer home of Mrs. G. S. Cameron was the setting for Beta Sigma Phi Sorority when they met last evening. After the opening ritual a hearty welcome was extended by the president, Mrs. A. S. MacRae, to the International Honorary member, Senator Iva C. Fallis, and to the Social Sponsor, Mrs. G. S. Cameron.

Miss Janet Kearns was called on to speak on the cultural and recreational advantages to be obtained through the Peterborough Memorial and Community Centre.

Mrs. Donald Duncan outlined with a short piece of poetry the "Traditions of Beta Sigma Phi". Mrs. J. M. King then read the "Calendar for the Year" as outlined in the Pledge Manual. Miss Grace Lundy's talk on "Introductions" and Miss Betty McDonald's on "Invitations" were very ably presented to an extremely interested audience. The president thanked Mrs. Cameron on behalf of the members.

After contests provided by the hostess were completed, refreshments were served by the social convener, Mrs. Wilfred Preston, assisted by Misses Connie Nicholson, Iris Whalon, Betty McDonald and Moira Whalon.

Asthma Mucus Loosened First Day

If choking, gasping, wheezing, coughing Bronchial Asthma attacks rob you of sleep and sap your vitality, accept this liberal trial offer: Get the prescription Mendaco from your druggist and see how quickly it loosens and removes thick strangling mucus, thus giving free easy breathing and restful sleep. Under the liberal trial offer, unless Mendaco frees you from the suffering of Asthma attacks, you simply return the empty package and get all your money back. You have everything to gain—nothing to lose. So don't suffer another day without asking your druggist for Mendaco.

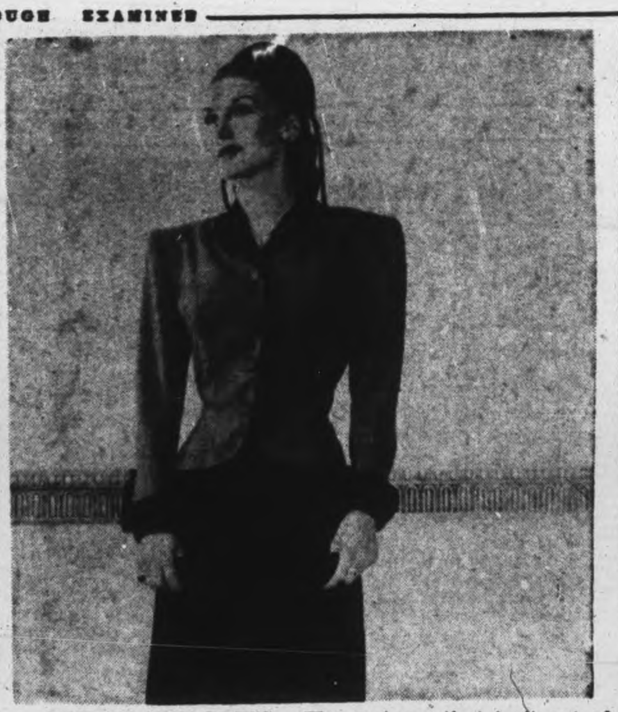

DOUBLE LIFE DRESS — The costume that isn't out of place in an office and yet is quite at home at a smart restaurant is something devoutly desired by career women. Mollie Parnis, that clever designer, does such a model. The trim Kelly green jacket is edged all around with black braid and has a black collar and cuffs. The skirt is black, and the fabric is wool jersey. Smart yet unobtrusive, it is just what an office-and-after dress should be.

—By Alice Alden.

150 Present at WMS Rally Held In St. Andrew's Church

More than one hundred and fifty strong, the Mission Circle members of Peterborough Presbyterial gathered at St. Andrew's United church Monday night for their annual fall rally. Mrs. F. W. Bannister, Presbyterial Mission Circle secretary, presided and welcomed the guests, among whom was Mrs. J. R. Harris, Dominion Board secretary of Mission Circles and Miss Mary Nishikawara of the staff of the Church of All Nations, Toronto.

Pretty bouquets of autumn flowers and green tapers decorated the long banquet tables. Members of St. Andrew's Circle catered and were gracious hostesses. Following the supper, Miss Loretta McDougall led in a period of community singing, accompanied at the piano by Miss Phyllis Kidd.

Dr. E. W. Young welcomed the rally to his church and expressed his appreciation of the fine work done by this organization.

Mrs. F. W. K. Harris, president of Peterborough Presbyterial, introduced Mrs. J. R. Harris and paid warm tribute to her work as a W.M.S. leader.

The program opened with an inspiring worship service on the theme, "The way of love is the way of service," which was conducted by the following members of the 'Jean Wagar' Mission Circle of St. James church: Mrs. Jack Huggins, Misses Jean Hammond, Lottie Leggett, Helen Moncrief, Gladys Langton and Mrs. C. Davis. Miss Eleanor Shirley of St. Andrew's, acted as pianist.

The business included the roll call of Circles to which each reponded with the description of their best meeting or venture. Mrs. W. H. Morton as presbyterial candidate secretary, presented the needs of her department and urged upon the women the need for missionary workers and the great opportunities for service.

The presbyterial literature secretary, Mrs. E. N. Davis, had a display of literature on view and gave a brief review of some of the books on sale. The reading course is being stressed for all Circles this year and Miss Constance Wagar, Conference Branch Ciricle secretary, outlined the purpose and scope of the course.

Discussion Groups.

Miss Mary Nishikawara delighted the women with her group of piano selections, and following this three discussion groups were held. The first, for presidents, vice-presidents, secretaries and treasurers was led by Miss Jessie Martin and dealt with problems of organization. The second group for department secretaries, Christian Stewardship, Temperance, Community Friendship, Supply and Press was conducted by Mrs. H. Rehill. Under the direction of Miss Wagar, a third group was held on the study book, 'West of the Date Line' and how to use it.

When the delegates re-assembled, a secretary from each group reported its findings.

Japanese Problems.

Miss Mary Nishikawara, a Canadian born Japanese girl, outlined the problems of the evacuated Japanese families. She voiced her personal appreciation for the spirit of fellowship evidenced by the members and workers of the United church and spoke of her fine associations at the United church training school, of which she was a graduate.

Sounding a clear note of challenge and inspiration to every Circle member, Mrs. J. R. Harris brought a message of high calibre. She spoke of the scope of the W.M.S. organization across Canada and of the privilege of membership in such a society. The problems of to-day are a challenge to every young Canadian woman, she declared and went on to suggest ways in which each might share in meeting these problems and those of the post-war period. In closing she urged personal consecration as the basis for all service for Jesus, in whose army all may enlist.

Banner Award.

The awarding of the banner for the efficiency contest is always made at the rally and Miss Margaret Harris announced the percentages won by the two highest Circles, 'Jean Wagar' of St. James 97 p.c. and Knox Circle 96 p.c. Mrs. J. R. Harris presented the banner to the winning Circle and spoke in commendation of the efficiency contest as a means of raising the standards of each group. The banner was received by Mrs. E. J. Wagar, advisory president of the winning Circle.

Mrs. Harold Lancaster of George St. Circle moved a vote of thanks to the guest speakers and the hostess Circle.

PARACHUTIST CHAPLAIN KILLED

LONDON — (CP). — Parachutist chaplain to the forces, Rev. George Edward Maule Parry, one of fou brothers, all of them army officers, was killed in June 6 — the day he landed with the Sixth Airborne Division in France.

This Weeks Wartime Recipe

Contributed By Mary Moore Readers

Dear Mary Moore: My method of stuffing and baking onions is popular with my family, and uses up my odds and ends of meat in a nice way. I serve them when I am low on meat and have extra vegetables on hand. Nice combonation of stuffed onions, fried egg plant or Eggplant au Gratin, corn on the cob or creamed corn and mashed potatoes or if creamed corn is not used put a parsley cream sauce over boiled potatoes.

Stuffed Onions. (Mrs. Gulliver).

Eight Spanish onions, 1 cup dry crumbs, 1 tablespoon chopped parsley, ½ teaspoon salt, 1 cup white sauce, 1 cup finely chopped cooked meat, 2 tablespoons butter, shake of pepper, 1 egg or 2 beaten yolks. Boil peeled onions whole until fairly tender. When cool cut centre from root end leaving the shell of the onion. Chop half of the onion removed from centre, mix it with above ingredients and stuff into onion shell, having it heaped up. Bake in moderate oven until brown. These may be sprinkled with cheese before baking. A. G.

Nuts could be used to replace the meat and this would make a delicious main item on a vegetable plate.

SEWING COURSE

You can make beautifully fitting clothes—in colors and fabrics of your own choice—at a big yearly saving. Join a class to-day! For full particulars telephone 8425

Singer Sewing Centre

293 GEORGE ST., PETERBORO

HAS HE FOUND SOMEBODY NEW?

Your breath —may be the reason!

76% of all adults have *bad breath!* Play safe—use COLGATE'S TOOTH POWDER

Scientific tests prove conclusively that in seven out of ten cases COLGATE'S TOOTH POWDER instantly stops oral bad breath.

SAVES YOU MONEY! Compared to other leading brands, a large tin of Colgate's gives you up to *30 more brushings*, a giant tin up to *46 more brushings*—for not a penny more!

TIP TO SMOKERS! Colgate's Tooth Powder is one of the quickest, easiest ways to guard against tobacco stain and tobacco breath! Get Colgate's today.

COLGATE'S TOOTH POWDER 25¢ 40¢

CLEANS YOUR BREATH AS IT CLEANS YOUR TEETH

COLGATE'S NYLON TOOTH BRUSH — Colgate Nylon Bristles Can't Get Soggy. SPECIAL VALUE 29¢

LECH'S

One Week Sale

Natural Skunk Greatcoats

REDUCED TO

$299

Quality, style and price are the main points to consider in buying a new fur coat, and in this one week offer, you secure a coat that combines all three to an unusual degree.

Unexcelled for warmth and hard wearing qualities these skunk greatcoats are also styled for flattery and comfort. . . .

REMEMBER! THIS VALUE IS GOOD FOR ONE WEEK ONLY

WM. LECH & SONS Ltd.

MANUFACTURING FURRIERS

413 George St. Phone 4335

That's My Brand Pard

I'VE TRIED OTHER BRANDS OF TISSUES BUT I'VE FOUND YOU CAN'T BEAT *KLEENEX TISSUES* FOR QUALITY... THANKS FOR KEEPING KLEENEX "TOPS"! *(from a letter by J. V.)*

"TELL ME ANOTHER AND WIN $5.00" *says* KLEENEX

WE PAY $5.00 FOR EVERY "TRUE CONFESSION" WE PUBLISH ON KLEENEX DISPOSABLE TISSUES. MAIL YOURS TO KLEENEX DEPT 44 3, 330 UNIVERSITY AVE. TORONTO ONT.

Block Buster!

It isn't your dealer's fault there's not enough Kleenex to go around! We're making as much as we can every day but it seems like everybody wants it!

50% more pulls per package!

All for the same low price—you get 50% more pulls than before. The new War-time Economy Package gives you 300 tissues (150 pulls)—the old package gave you 200 tissues (100 pulls).

Continue to use the same number of applications as always and you'll find the new War-time Economy Size Kleenex goes half as far again. And there'll be more to serve everybody.

The **EXCELSIOR LIFE INSURANCE COMPANY**

★ A STRONG CANADIAN COMPANY ESTABLISHED 1889

For Information and Rates Write To THE EXCELSIOR LIFE INSURANCE COMPANY Peterborough Phone 7202

Army Expects Great Demand From Soldiers For Education

That if the same percentage of Canadians in the three armed services decide to take advantage of demobilization educational plans as is estimated will be the case in the United States, Canada will have to take care of the after-the-war education of 90,000 former service men, Major O. B. Rexford, of the army educational directorate told Rotarians Monday in an address before the local service club on "Army Education and Plans for the Post-War Period."

Major Rexford said that the latest survey in the United States placed the number of ex-service men who wished to take advantage of educational opportunities when the war was over at 900,000, which if the trend here was similar would mean 90,000 Canadians from the army, navy and air force, to be taken care of from an educational standpoint in the after-war period.

Introduced by Rotarian D. T. Diplock, Major Rexford declared that army education was a new phase, and the present setup in Canada was not yet quite two years old.

Education was in the army, he said, definitely for the purpose of using every facility to produce better fighting men by assisting them to be as efficient as possible. "It's main purpose" said the speaker, "is the job it can do to aid the work effort."

Army education also offered an opportunity for spare-time study that would be valuable to service personnel on their return to civil life.

The Need Is There

The need was there, Major Rexford pointed out. This war has necessarily to be built on a higher level of schooling than the last world conflict. There was also the necessity of education to teach the soldier what he was fighting for and what the war as all about. The American army, he said, had discovered that many of the men who died in Tunisia hadn't the faintest idea about why they were there. The United States authorities, he remarked, had moved with their customary vigor to deal with that situation and eliminate it.

Veterans Act.

The veterans of the last war had been quick to realize the need for educational opportunities in the services' setup and through the Canadian Legion, its national council on education and its Canadian Legion educational services had been able to accomplish a great deal. "They did a number of valuable things that are growing in importance" Major Rexford stated, mentioning the establishment of courses for service men, the preparation of the necessary text books and the securing of co-operation from the educational authorities across Canada. The Legion had also set up libraries where works of reference were obtainable.

Speaking of the need of education Major Rexford said that the war had brought out the fact that there were numerous young Canadians who could not read or write. These did not come from one province but were more or less representative of the whole Dominion, and the record of no schooling, as discovered during the war was not a cheerful one for Canadians generally. It was a problem that would have to be grappled with.

Army education, the speaker said, had recognized the condition and taken steps to deal with the lack of schooling among service men by establishing basic educational centres where soldiers were educated and at the same time given basic military training. Plans were also successfully carried out for upgrading candidates for non-commissioned officer posts and possible officer material. The army educational scheme also sought to educate soldiers in Canada's army on the Canadian way of life, following along British lines in that respect.

There was a tremendous job ahead, Major Rexford stressed, in post-war education problems and in making use of the demobilization period to put to the best possible use the time elapsing between the cessation of hostilities and the date of discharge. In this connection the speaker said that the support and encouragement of service clubs would be of invaluable assistance.

Rotarian R. F. Downey expressed the thanks of the Rotary Club to Major Rexford for his informative address.

Wake Up Smiling!

A cup of warm Ovaltine before going to bed helps your body to relax and relieves that feeling of nervous tension.

Its special food elements, processed for easy digestion, and its rich supply of Vitamins A, B_1 and D and the minerals Calcium, Phosphorus and Iron, aids in replenishing worn out muscle, nerve and body cells.

So why not try Ovaltine? See if you too don't "wake up smiling." Get Ovaltine today at your drug or food store.

NEW, IMPROVED
OVALTINE

DIGGING POTATOES AND SOWING BOMBS—Two Canadian fliers get the lowdown on potato digging from Margaret Phillipson of Britain's Women's Land Army at the farm of a heavy conversion unit which is the finishing school for aircrew before they join Canada's overseas Bomber Group. Sgt. F. E. "Red" Tanner of Peterborough, son of Pte. Frank Tanner and Mrs. Tanner, formerly of Apsley, look on while FO. F. M. Covert of Halifax starts digging. At the Right, sextant case in hand, Sgt. Roy Pearan of Kingston climbs down from his bomber, after a raid on Stuttgart Germany, A member of Moose Squadron, Roy reported heavy fighter opposition by the dwindling Luftwaffe. *(RCAF Photos)*

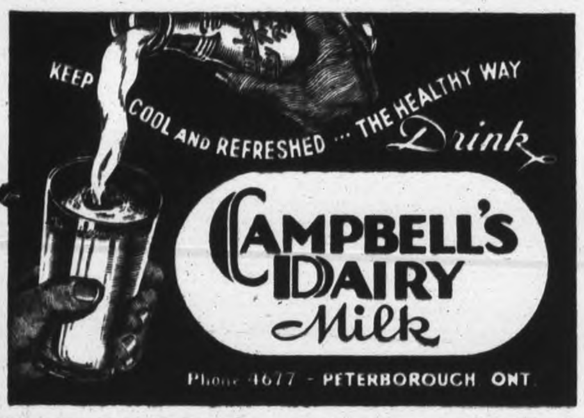

People Refrain From Sending Addresses Of Local Forces

Although the names and addresses of some 375 Peterborough men and women serving in the Active Army either at home or abroad have been received by the Active Army Auxiliary for the mailing of Christmas boxes, the response to the appeal for names has been slow, according to Auxiliary officials. Last year, 1,000 names were received, and owing to the number of new enlistments and other variables, the Auxiliary expects the names and addresses of at least 1,500 this year.

Mrs. James Turnbull, who lists and checks the names received, stated to-day that 200 additional names are expected soon from a check made on the schools in Peterborough, conducted by Mrs. D. T. Diplock.

Both public and separate schools have been asked to give the names of active army soldiers and C.W.A.C.'s, although it is thought many of the names given may be repetitions of names already received.

No Charity.

Auxiliary officials told the Examiner to-day that possibly people are refraining from submitting names because of a dislike of "charity." However, those who are refraining because of this reason are reminded that the money put into Christmas boxes is that received from many money-gathering events, including tag day, the sports day, and other events. It is, in effect, the money almost everyone has given at one time or another, for the express purpose of giving "Christmas cheer for the boys in the service."

All names of Peterborough men and women serving in the Active Army either at home or abroad, are urgently requested by the Auxiliary.

In order to get the mailing lists ready as soon as possible, an October 1 deadline has been fixed, and if names are submitted before that time, no soldier will go without a special gift, from all the "folks back home."

In Canada, Too.

While the names of active army

(Continued on Page 12)

UPTOWN SILK SHOPPE

Store Will Be CLOSED All Day WEDNESDAY, September 27
OPEN THURSDAY, September 28

Uptown
SILK SHOPPE
404 Geo. St. Phone 3619

DOROTHY DIX • • •

DOWRY FOR GIRLS GOOD NOW

Money Question Brings Friction In Homes; Wife With Own Funds Gains Respect.

THE question of whether girls should be given dowries when they marry is being much discussed at present. There are many who oppose it on the sentimental ground that it will tend to dim love's young dream by introducing the financial factor into it, instead of leaving it in the realm of pure romance. But I think that nothing would do more to keep the home fires burning than for the bride to bring along with her a ton of coal and an armful of kindling when she sets up her new home.

In proof whereof is the uncontested fact that in the countries in which the dot system prevails there are far fewer divorces than with us who marry on the love-is-enough theory. This seems to indicate that when those domestic contingencies arise in a household that call for cash instead of sentiment, it does not make the wife less alluring to her husband if she can reach down in her little black bag and get the wherewithal to settle with the bill-collector. On the contrary she appears as a guardian angel who makes him bless his luck in having had the sense to marry a girl with a little money of her own.

No one will deny that the financial question causes more friction in the home than any other one thing. Many men never get over the shock they get when they find out the price of matrimony, nor do they ever cease to begrudge paying it. Many a bride becomes an unpaid servant on her wedding day, and millions of wives have to descend to the acts of the courtesan or commit petty larceny to even get a new hat out of their husband.

Girl With Money Enjoys Respect

Half of the bitter, disgruntled, peevish wives you know are made that way by never having any money of their own. They resent the humiliation of having to go to their husbands, like a beggar, for every cent and of being regarded as mendicants. I once asked a man why he worked so hard after he was old and tired, and he replied: "I want to leave my daughters enough money to insure that their husbands will treat them politely." Undeniably he had something there, for no one treats the financially independent as they do the penniless.

In all good truth, there is nothing more unjust both to the girl and the boy she marries than for parents to put all the money they can rake and scrape on the daughter's back in order to help her catch a husband, but who send her to him empty-handed. It is nothing but simple honesty for the fathers and mothers who rear a girl with silk stocking habits and tastes to settle enough money on her to buy her own, instead of running her poor young husband in debt for them.

It may be said that the dowry system would give rich girls the priority over poor ones in getting husbands, but such need not be the case. For every girl with a good job can lay up enough money to make her desirable from a financial, as well as a personal point of view, if she has matrimony on her mind.

So I am strong for dowries for girls. They will do more than any other one thing to lubricate the domestic machinery and keep it running smoothly.

Released by the Bell Syndicate, Inc.

Needlecraft Pattern

by Laura Wheeler

SCRAP-BAG FUN

Each wee animal takes only two scraps of gay fabric (ears extra). Make some as toys, sachets, lapel-pins, Christmas stocking stuffers.

Use up small bits of fabric for tiny animals ..to make toys or sachets. Pattern 900 has transfer of 8 different toys; directions.

Pattern Number ....

Size ....

My Name ....

....

Address ....

I enclosed 20c for postage

THE STARS SAY . . . . .

By GENEVIEVE KEMBLE

For Wednesday, September 27

A MOST flourishing, productive and progressive state of affairs is indicated by a long chain of planetary configurations. These may stimulate to a marshalling of all the forces, faculties, influences and resources in a determined effort to do something of outstanding significance, where position, prestige and unusual or peculiar talents and abilities have value. These might be of worth in a political, diplomatic, or corporate post of influence. However such a career may be beset by subtle dangers, lures and snares, connivance and trickery. These may menace both pleasure and personal life, credit and business affairs, in all of which handle papers and funds with precaution.

Those whose birthday it is may be in line for an exceptionally interesting, intriguing and progressive year, with many adventures and experiences of extraordinary significance. These may lure into strange pastures, where unusual forces and faculties or talents and subtle factors may reach happy denouements, in both private, professional or business standing. Under such strange stimuli there may be opportunities with political, diplomatic or fraternal groups or large corporations, where the favoritism and influence of those in power are of value. Success in objectives may depend upon a clever, discriminating, shrewd concentrating of resources, with intrigue and probably intuition playing a part. Pitfalls and deception, with caution against careless words and writings or contracts are indicated.

A child born on this day should possess exceptional talents, with practical as well as idealistic insight into unusual ambitions and aspirations.

Home and School

PRINCE OF WALES

A large attendance of parents and pupils watched 66 young students receive their graduation diplomas, at the regular meeting of the Prince of Wales Home and School Association, Monday evening. Mrs. G. Hutchinson, in the absence of Mr. G. S. Mattice, assisted Principal P. D. Windrem in presenting the diplomas. Ethel Fine and Wilfred Woodcock were valedictorians.

G. Wilson Craw, chairman of the Board of Education, was guest speaker, directing his remarks principally to the graduates. He spoke of the importance of choosing the right vocation when entering collegiate, and urged the students not to rush into any certain field, stressing the fact that they were planning and laying the foundation for their future, and that their choice of training should meet their particular needs and capabilities. Mr. Craw also mentioned Child Guidance Clinics, and the excellent work they had accomplished.

Highlight of the program presented by the students, were two selections, "Waltzing Matilda" and "For God and King and Right," sung by a choir made up of members of the graduating classes. Readings were given by Betty Mason who read "The Queen," and Eleanor Carleton, who read "Courting Under Difficulties." Stewart Brown and Dick Burrows sang a duet, "O What a Beautiful Morning!" accompanied by Tommy Griffin and Marilyn Patterson played a piano solo, "The Marine Hymn." Mr. Windrem and Mr. R. Rutherford, vice-principal, presented swimming certificates to several boys at the school, who had taken lessons at the Y.M.C.A.

Mrs. Hutchinson, who presided, expressed the Association's thanks to Mr. Craw for his address, and to those taking part in the program. Pie and ice-cream were served to the graduating class, with Mrs. A. Halliday and Mrs. G. White in charge.

Those receiving graduation diplomas are: Thomas Ashby, Shirley Barringer, Richard Burrows, Eleanor Carleton, Catherine Craig, Shirley Davis, Carol DeLaPlante, W. Doughty, D. Dyer, Billy Ferguson, Ethel Fine, Betty Fountain, Maralyn Galbraith, Doreen Gilders, Jean Graham, Thomas Griffin, Doris Halliday, M. Hodgson, Gladys Lewis, Isabel Moffat, J. Moore, L. Nicholls, Shirley Orde, Barbara Outram, W. Rowbotham, B. Ruttle, Kenneth Stacey, R. Watkins, E. Williams, F. Wright.

Stewart Brown, Joyce Campbell, Dorothy Carr, Allan Chalmers, Joan Dinsdale, Dorothy Garbutt, Shirley Garner, George Gimblett, Victoria Gray, Jean Hagger, Leigh Hanes, Beverly Johnston, Robert LeBarr, Donald Lynch, Betty Mason, Ann McFadden, Robert Miller, Ronald Mongraw, Donald Moore, Norman Nisbett, Marion Patterson, Maralyn Patterson, Douglas Rattenbury, Allen Reid, D. Roberts, B. Robertson, Patricia Shewell, B. Stabler, D. Whitmore, Muray Wright, Carl Williams, R. Wilson, Wilfrid Woodcock, W. Weirmeire, Leon Charlebois and Garry Chralebois.

WIDE WATERFRONT

New York City has 578 miles of waterfront.

What kind of picture does your home make?

Make sure it's as attractive as it can be. C.I.L. paints give interiors and exteriors extra grace and beauty, help you rest better, work better, feel better. That's because they are made by a company whose research knowledge and experience has enabled them to keep quality high despite wartime difficulties. And C.I.L. paints preserve and protect your home, too, ensuring it against the ravages of time and weather. There's a C.I.L. paint dealer near you. He's paint-wise and will be glad to give you friendly suggestions or advice. Why not talk things over with him?

PRESERVE — PROTECT — BEAUTIFY

KINGAN HARDWARE LTD.
167 Simcoe St.

GEO. S. TAYLOR
Keene

You Women Who Suffer From
HOT FLASHES then CHILLY FEELINGS
During 38 to 52 Years of Age!

If you—like so many women between the ages of 38 and 52—suffer from hot flashes, weak, tired, nervous irritable feelings, are a bit blue at times—all due to the functional middle age period peculiar to women—try Lydia E. Pinkham's Vegetable Compound to relieve such symptoms.

Pinkham's Compound is one of the best known medicines you can buy for this purpose. Here's a product that helps nature and that's a sensible kind to buy! Thousands upon thousands have reported benefits. Follow label directions. Pinkham's Compound is worth trying.

Lydia E. Pinkham's VEGETABLE COMPOUND

A Daily Dip in LUX cuts down runs 50%

Tests made by a famous laboratory—repeatedly washing rayon stockings, then stretching them just as in actual wearing—prove that washing in Lux cuts down runs over 50%. Lux gives stockings much longer wear than if you use strong soaps or rub with cake soap. Get Lux in the new, bigger package. The large size is an even better buy. Join the Lux Daily Dippers.

All leading stocking manufacturers recommend LUX

TONIGHT— dip your stockings in— LUX

A LEVER PRODUCT

The Examiner

CLASSIFIED ADVERTISING RATES

Cash with order 1½c per word per insertion; 25c minimum for first insertion; 40c minimum with box number.

If paid within five days, 2c per word per insertion.

After five days 2½c per word per insertion.

Refunds must be claimed within thirty days.

The names and addresses of box-holders are confidential and cannot be given under any circumstances.

THE PETERBOROUGH EXAMINER reserves the right to classify, edit or reject any classified advertising copy. Read your ad at the first insertion. The Examiner will not be responsible for more than one incorrect insertion. Copy accepted up to 1 p.m. each day for insertion the same day except Saturdays when copy must reach the Examiner before 10 a.m.

Birth Notice	75c
Card of Thanks	75c
Engagement Notice	75c
Marriage Notice	75c
Death Notice	75c
In Memoriam	75c

The above charge is for 50 words—over 50 words 2c per word is charged. Coming Events — First insertion 20 words or less, minimum charge 50c. Subsequent consecutive insertions 40c per insertion. Over 20 words, 2c per extra word per insertion.

TELEPHONE 4641

Births Marriages In Memoriam Cards of Thanks Deaths

BIRTH

TERRY—To Mr. and Mrs. Raymond Terry of Fraserville (nee Doris Gardiner), at St. Joseph's Hospital, Monday, September 25, 1944, a son. A brother for Gary.

ENGAGEMENT

Mr. and Mrs. Earl Maybee of Brampton, Ont., wish to announce the engagement of their eldest daughter, Hilda Irene, to Bruce Stevenson of Bethany, youngest son of Mr. and Mrs. Chas. Stevenson, the marriage to take place at 11.30 a.m. on Oct. 7th, 1944, at Brampton.

The engagement is announced of Rita Cecelia, youngest daughter of Mrs. Regena Sullivan and the late John Sullivan, Rogers St., to John Frances, son of Mr. and Mrs. James Shaughnessy, Otonabee St., Wedding to take place Oct. 14, at the Immaculate Conception Church at nine o'clock.

Mr. and Mrs. James Cassidy, wish to announce the engagement of their daughter, Mary Aileen (Reg. N.), to Joseph Earl Toner, son of Mr. and Mrs. Mark Toner and the late Mrs. Toner of Sturgeon Falls, Ont., the marriage to take place on Oct. 7th at St. Peter's Cathedral, Peterborough.

DIED

BRIGHTMAN, Mrs. John W.—At her residence on Tuesday, September 26th, 1944, Jennie Hornbeck, widow of the late John W. Brightman and mother of Mrs. J. G. Harkness and sister of Mrs. Margaret Burnette, Phelps, New York. Resting at her late residence, 345 Park Street. Funeral announcements later.

PRIMEAU, Mary Theresa—In London, on Tuesday, September 26, 18-year-old daughter of Mr. and Mrs. Joseph Primeau, 709 Elcome Crescent, Peterborough. Remains will rest at the residence, 709 Elcombe Crescent. Funeral will take place on Friday morning, September 29, at St. Peter's Cathedral, when mass will be offered for the repose of her soul, at 9 o'clock. Interment St. Peter's Cemetery.

CARD OF THANKS

The Westwood Mill will be taken over by Irwin A. Russell October first. I wish to thank all customers for the business given me, and hope my successor will receive the same consideration. Will anyone having bags on loan please return them, and those having accounts make payment by September thirtieth. H. J. Dowsett.

Mrs. J. Buller, Simcoe street, wishes to thank the attending doctors, and the nurses and sisters of St. Joseph's Hospital, for their kindness and attention given to her during her recent illness.

FLORISTS

TURNBULL'S FLOWERS LIMITED 441 George Phone 7583—Nights 3257

COMING EVENTS

First insertion, 20 words or less minimum charge 50c. Subsequent consecutive insertions 40c per insertion. All over 20 words, 2c per extra word per insertion.

"INTERNATIONAL DIPLOMATIC complications arising out of Germany's military collapse" — Title for public Lecture by Mr. J. S. Eason, (Toronto), in the Y.M.C.A. Assembly Room, Tuesday, September 26th at 8 p.m.

PETERBOROUGH ACTIVE ARMY Auxiliary meeting, Thursday, September 28, Y.W. 8.00 sharp. Bring "story section" Star Weekly for Christmas boxes.

CHICKEN SUPPER AT S. S. NO. 7, Harvey School, Wednesday, September 27.

SEPTEMBER MEETING OF THE W.C.T.U. will be held at the home of Mrs. Ed Manning, 650 George St., on Thursday at 3 p.m. Mrs. E. Beavis of St. James United Church will give a report of the national convention.

In Memoriam Verses

A booklet from which In Memoriam verses may be selected is available at the Advertising counter of The Examiner. Telephone Classified Dept. 4641.

Coming Events

(Continued from Preceding Col.)

DANCE KEENE TOWN HALL, Friday, Sept. 29, Moncrief's orchestra. Admission 50c and 35c. Proceeds for boxes for boys overseas.

SOCIAL EVENING, K. of C. HALL Simcoe street Tuesday Thirty games Special prizes. Come and bring your friends for an enjoyable evening.

OPENING DANCE, LEGION HALL, Thursday, Sept. 28, modern and old time dancing. Admission 35c, 50c.

PERSONALS

"CONSTIPATION, BILIOUSNESS, INdigestion quickly relieved with Kipp's Herb Tablets," the effective tonic laxative. 25c and 75c sizes, at your Druggist.

FOR INSTANT RELIEF GET "LLOYD'S Corn and Callous Salve," containing Benzecaine, the new local anaesthetic 50c at Elliott's McDermid & Jury and Payne's Drug Stores

FULLER BRUSH REPRESENTATIVE Telephone 9778

POST'S REMEDIES
889 Queen St. E., Cornor of Logan
TORONTO PHONE GL. 0130

FULLER SALESMAN F DAWE, 451 Water. Telephone 4789.

SPIRELLA FOUNDATIONS. 3011.

RAWLEIGH'S PRODUCTS 380 SIMCOE Telephone 3055.

AVON REPRESENTATIVE 548 BETHune Street 3194

Custom Tailoring

DOES YOUR COAT OR SUIT NEED Altering? Have it done now Tony Pepe, Greene Building. Dial 4295

Piano Tuning

FRED WALKER, HEINTZMAN & CO., Toronto, Authorized Piano Tuner — permanently located Peterborough Telephone 9496 Mail Order CHEX.

WILLIAM POTTER. PIANO TUNING and Repairing (formerly Heintzman) Dial 9462.

3a Hairdressers 3a

EXTRA SPECIAL OIL WAVE, $6.50 FOR $5.00 Rosanne Beauty Salon, Kresge Building. Dial 8837.

MARY MARINO, ADVISES ONE OF her better Cream Waves for that hard to curl, and dry hair. Dial 8663

SPECIALS — END PERMANENTS $1.00 up. Oil Permanents $2.50 up. Downer's. Dial 8874.

SPECIAL RE-CONDITIONING PERMAnent, $7.00 Paris Beauty Salon, 184 Hunter Street W., opposite Bell Telephone Co. Telephone 5311

CENTS OR SENSE?

BOTH—THE LITTLE INEXPENSIVE WANT ADS (COSTING BUT A FEW CENTS) WILL CLEAN HOUSE FOR YOU—THAT'S GOOD SENSE.

FOR SALE

4 Miscellaneous 4

PETERBOROUGH METAL COMPANY We Buy and Sell Machinery of all kinds, Scrap Iron and Metals, Belting, Pulleys, Motors Complete Stock of Plumbing and Heating Supplies. 256 Simcoe St Telephone 5769

MODERN BUFFET, DRESSER. 178 Aylmer.

WORMS, MINNOWS 172 ADELINE

WANTED TO BUY, OR FOR SALE — Rifles, Shotguns. Shotgun Shells, and Centre-Fire Cartridges. Ammunition Traded without cost. Telephone 7679.

PHILCO MANTEL RADIO. 12 ST. James

IVORY PRAM, EXCELLENT CONDItion. Telephone 8481.

MAN'S GOOD BICYCLE, BLUE SERGE Suit, 2 Pair Pants, nearly new, size 33; Circulator Heater. 224 Munroe Avenue.

FOUR-BURNER GAS STOVE. DIAL 4511.

KITCHEN CABINET AND WOOD OR Coal Heater. 857 Water.

GOOD GARDEN MANURE. DIAL 8544.

MAN'S SUIT, SIZE 38, NEVER WORN 269 Reid.

TWO DRESSERS, LEATHER DAVENport, Metal Bed, reasonable; all clean 241 Stewart Street.

MANTEL RADIO, 1941 MODEL, GOOD condition. 395 Armstrong Drive.

COOK STOVE, WATER FRONT, $30 712 Bethune.

MEDIUM SIZE ELECTRIC REFRIGERator (Kelvinator). 632 Union.

QUEBEC HEATER, GOOD CONDITION. 815 George Street.

BLUE WINTER COAT, PERSIAN COLlar. 14X, good condition, reasonable. 5092.

EIGHT-PIECE OAK DINING-ROOM Suite, $50.00. 32 Brioux Avenue.

COAL AND WOOD RANGE. WILL Trade Electric Radio for Battery Radio. Dial 8091.

CIRCULATOR STOVE. 495 AYLMER.

STUBBORN COLDS QUICKLY YIELD to the Antiseptic and Tonic properties of Vita-Cod Concentrate Sold only by Miller's Drug Store. Dial 8734.

FURNITURE — FOR BEDROOM, LIVing-Room, Kitchen. Also Violin. 191 Dublin. Call Evenings after 6.

SPRING, $2.50 GREEN LEATHER Coat, size 14-15, 382 Stewart.

ALADDIN LAMP, RANGE, HEATER, Chemical Toilet, Kitchen Cabinet, Sad Irons. J. W. Lowery, Route 1, Peterborough.

TWO LADIES' COATS, SIZES 18 AND 40. Black, with wolf collars, chamois lined. Telephone 3778.

TWO GOOD WINTER OVERCOATS, size 42. Schooley's, 350 Water.

ANTI-FREEZE, $1.49 GALLON—GENUine Moto-Master—the Most Economical, the Most Sure. Also Moto-Master "Perma-Fill," the perpetual Anti-Freeze (Glycerine base), $3.45 Gallon Also protects against rust and corrosion. Save Safely at Canadian Tire Corporation Associate Store, Water Street, Peterborough (opposite Market).

FARM COOK STOVE, ELECTRIC Radio. Would Trade for Battery. Telephone 8091.

BLACK FITTED COAT MADE LAST Spring of All-Wood Boucle, fully lined with doeskin and guaranteed silk lining. Never been worn—Size 15. Apply Evenings, 374 Downie Street.

LADY'S FUR-TRIMMED COAT, SIZE 18. 390 Mark.

WALL AND CORNER BRACKETS, MAgazine Tables, Bookcases, Finished and Unfinished. 158 Dublin.

CONVERTIBLE STROLLER, LIKE NEW. 629 Aylmer.

FOR SALE

4 Miscellaneous 4

ELECTRIC WASHING MACHINE, Kitchen Cabinet with porcelain table top, 2-Burner Electric Plate. 697 Elcome Crescent, Upper Apartment.

FAMILY SIZED SEPTIC TANK. APPLY Nick's Camp. Telephone 8949.

RENFREW COOK - RITE RANGE, cheap. Dial 9930.

CIRCULATING HEATER. 575 PATTERson.

ONE GOOD STORM DOOR. TELEphone 6997.

TWO BEAUTIFUL MODERN PIANOS, good condition. Special price for quick Sale. Parks' Studio, 208 Charlotte Street.

PERSIAN LAMB COAT, SIZE 14, LIKE new. Write Box 255, Examiner.

ON THE OCCASION
OF OUR JEWISH
NEW YEAR
WE WILL
CLOSE WEDNESDAY

Peterborough Metal Co.

GOOD SNARE DRUM. TELEPHONE 6690. 168 Charlotte.

MAN'S NAVY WINTER OVERCOAT, fit 38-40. 314 Mark Street.

CONGOLEUM RUG, 9 BY 12. CALL 9736.

BLACK WINTER COAT, 15-16; SPANish Hawaiian Guitar, new. Telephone 6577.

GAS CIRCULATING HEATER, MAHOgany finish, new. 569 Douglas Avenue.

COOK STOVE, WITH HOT WATER Front and Warming Closet, in good condition. Telephone 9023, after 6:30 o'clock.

BOY'S BLUE COAT, 6 TO 8 YEARS, good condition. Dial 7628.

TWO STORM DOORS, CAMP BED, Show Case. 475 Albert, after Five.

C.G.E. CAR RADIO. 461 ELM.

BEATTY GAS WASHER, CIRCULAR Heater, good condition. 7076.

DOLL'S CARRIAGE, A BEAUTY. 634 Union.

MAN'S BLACK TUXEDO, SIZE 36-38. 605 Rubidge.

SIMMONS DOUBLE BED AND SPRINGS Single Bed with Springs, Brass Bird Cage with Stand. Telephone 6493, Evenings.

THOR WASHER, EXCELLENT CONDItion, Knechtels Kitchen Cabinet with porcelain top Table, like new; Black Leatherette Chrome Trim Facial Couch. Name your price. Telephone 9733.

LIQUID ROOFING TAR. TELEPHONE 9487.

PRE-WAR SILK FISHING LINES, 18, 24 and 30 lbs. test. 492 McDonnel Side entrance. Evenings.

5 Dogs, Cats, Birds, Etc. 5

DEER HOUNDS AND FOX HOUNDS. Angus Twomey, Route 1, Peterborough. Ennismore 3 ring 11.

FIVE ANGORA BUNNIES. TELEPHONE 4545.

DOGS BOARDED. HEDGLEY KENnels Port Hope Highway. Telephone 4906.

6 Fuel 6

15 CORDS SOFT WOOD, STOVE length. 8038.

30 CORDS OF MIXED, DRY SOFT Wood, cut and split, 15 inches long. Ennismore 4 ring 33.

SIX CORDS WOOD FOR LARGE FURnace, Hardwood and Elm, $11.00 per Cord. Telephone 5760.

7 Livestock and Poultry 7

HOLSTEIN COW, FRESH 2 MONTHS. Telephone 5637.

TEN PIGS, SIX WEEKS OLD. H. Sucee, Omemee, 35 ring 2-4.

THIRTY HYBRID HAMPSHIRE AND Wyandotte Pullets, 6 months, laying. Telephone Millbrook 218 ring 111.

DARK GREY MARE, 5 YEARS OLD, about 1,400 lbs. Rolland Armstrong, Lakefield, R.R. No. 1.

NINE PIGS, 7 WEEKS OLD. W. DUNbar, Smith Township, off Lakefield Road.

DURHAM, 5 YEARS OLD, FRESHENing October 10. 7 ring 13, Douro.

FIVE YOUNG COWS, THREE FRESHening in February, Two later; Three Two-year-olds freshening in December. Team Young Black Percheron Horses. Francis Ruttan, Trent River.

CALF FOR VEALING. DIAL 4037.

WANTED, MILK COWS ON SHARES. J. W. Lowery, Route 1, Peterborough.

EIGHT PIGS, 8 WEEKS OLD. N. MONcrief, 7080.

MUST SELL MY REGISTERED JERseys of the best blood lines, and some Grades. Apply Mrs. Helen Rusaw, 3rd House East of Curtis' Brick Yard.

FOUR-YEAR-OLD MARE, BROKE, would Exchange for Cow or Young Cattle. Apply L. R. Hewitt, Highway 28, Fraserville.

TWO DURHAM HEIFERS, ABOUT TO freshen. 4074.

TWO BROOD SOWS, WITH LITTERS. 8036.

WILL TRADE SADDLE HORSE FOR Work Horse; Mare preferred. Telephone 5068.

FOR SALE OR EXCHANGE FOR Young Cattle, Ten Young Breeding Ewes. Francis Towns, No. 2, Norwood.

READY TO LAY, BARRED ROCK PULlets. R. W. Carter, Teelphone 6060.

FOUR-YEAR-OLD HOLSTEIN COW, fresh. Reliable Brown Horse. Telephone 4041.

TWENTY YOUNG PIGS. 36 RING 4-1, Keene.

12 1½-YEAR-OLD DURHAM STEERS. Leonard Meade, 367 McDonnel, after Five.

7x Farmers' Needs and Supplies 7x

WANTED TO BUY, GOOD USED DOUble Tandem Disc Harrow, Massey-Harris or McCormick-Deering, for Tractor. George Thorn, No. 2, Millbrook.

FRAME BARN, 30' x 50'. WRITE BOX 252, Examiner.

GET YOUR ORDERS IN EARLY FOR Custom Ploughing for the Fall. Telephone 7781, or get in touch with Art O'Halloran, at 319 McDonnel Street

MASSEY-HARRIS CORN BINDER. Dial 5074.

FOR SALE

7x Farmer's Needs and Supplies 7x

FOR SALE, 4 ACRES CHOICE COB Corn. Telephone 8435.

8 Real Estate 8

$8,800 Brick, containing 3 Apts., Two 4 Rooms each, One 3 Rooms, hot water heat, 3 complete bathrooms. Two rented at $75.00, One occupied by owner. Possession Oct. 1st.
$3,300 7 Room Brick, furnace, full plumbing, north, residential.
$2,000 Frame, 6 Rooms, full plumbing and furnace, central.
H. J. McCANNAN
Real Estate and Insurance
JACK SINCLAIR, Salesman
140 Simcoe St. Telephone 4246

MUST BE SOLD BY OCTOBER 15TH—Modern 8-Room Brick House, at 174 Antrim Street, new furnace, good roof, two fireplaces, hardwood down, full plumbing. Would Duplex easily—$4,500 or best offer. Good terms. Immediate possession. B. F. Blake, Lakefield, Ontario. Telephone 36 days only.

BUILDING LOT FOR SALE, ON NELson Street, Lakefield. Apply Wesley Johnston, Lakefield.

Semi-Bungalow, Modern, Garage, West side ... $5,500
Brick, 6 Rooms, modern, garage. Possession October 1 ... $4,700
Frame 4 Rooms. Immediate possession ... $750
Duplex, 3 Apartments, modern, hot water heating ... $8,500
100 Acres, on Highway, close to City, Brick House, electricity, barn, new, electricity ... $6,000
M. STOREY
374½ George St. Telephone 6573

SIX-ROOM BUNGALOW, HOT AND cold water. A bargain if Sold This Month. 426 Wolsley.

SIX-ROOM BRICK HOUSE, FULL plumbing, hardwood up and down, furnace, cement. Possession October 1. 219 Princess.

W., Real Modern Bungalow, with Attic and garage. Immediate possession ... $5,800
C., 2½ Storey, 6 Rm. Red Brick, complete plumbing and furnace. November possession ... $3,200
Lakefield, 7 Rm. Brick House, hardwood floors, and furnace, Two Acres of Land ... $2,500
100-Acre Farm, new barn 96 x 36, 6-Rm. House, hardwood bush and running spring ... $5,000
O'TOOLE BROS.
Real Estate and Insurance
184 Charlotte Street. Phone 9447

Hunter St., Warehouse	$1,500
Bethune, 5 Rms, Cottage	$1,500
Elcome Cres., 6 Rms, sewer	$2,100
Bolivar, 7 Rms, modern	$3,500
Otonabee St., 7 Rms, mod., 1 Ac.	$3,600
Charlotte, 7 Rms. (make Store)	$5,500
Weller, 7 Rms, H.W. heat	$6,000

J. A. GIBBS, 141 Hunter St. 3843

10 Used Cars 10

1937 CHEVROLET COACH, $530.00. 1936 Ford Sedan, $460.00. 1934 Chrysler Sedan, $350.00. R. Hopkins, Imperial Service Station, Lakefield, 124.

1934 OLDSMOBILE SEDAN, 6 GOOD tires, heater, Serial No. 46912—$450.00. A. Warrilow, 575 Patterson.

1936 PLYMOUTH COUPE, SERIAL 9335731—$420.00. Car and tires good shape. Reg. Adams, 459 Hunter West.

1931 CHRYSLER ROADSTER, 5 GOOD tires. Churchill Garage, 184 Simcoe.

1932 STUDEBAKER LIGHT 6 SEDAN, 5 good tires, body and motor in A1 condition—$250.00. Serial No. 449697. William MacKenzie, 251 Lake.

1933 MODEL PC PLYMOUTH SEDAN, 4 good tires, spare, heater, Serial 930116—$375.00. William Harvey, 308 Louis Street, after 5 p.m.

1934 PLYMOUTH COACH, SERIAL 931-477C, four good tires—$300, or nearest offer. Will take Trade. W. Lunn, 48 Orpington Road.

1940 FORD DELUXE COACH, GOOD condition, Serial 1A5535; spare tire—$750.00. Anthony Caravaggio, 495 Albert.

C11101, 1931 DURANT COUPE, RUMBLE seat, in real good condition, and good tires, with heater—$200.00, or less for cash. Telephone 8420. Leo Burke, Otonabee Street.

1938 NASH COACH, AIR CONDITIONER Serial No. L123778, spare tire—$745.00 cash. J. M. Burns, 401 Walton Street. Telephone 7476.

1929 FORD COUPE, RUMBLE SEAT, all new tires, good condition, Serial No. 70040—$125.00. L. Gareau, Queen Street, Lakefield.

FORD V8, 1936 ROADSTER, SERIAL C18U11317, five good tires, good mechanical condition. Ceiling $456. To highest bidder. Wright, Gilmour Street. Telephone 3697.

10a Used Trucks 10a

1934 FORD 2-TON TRUCK, LONG wheel base, in good condition. Will accept Car on Trade-in. L. Gareau, Queen Street, Lakefield.

TO RENT

11 Miscellaneous 11

ELECTROLUX CLEANER, COMPLETE by day or week. 4547.

11x Apartments to Rent 11x

FOUR-ROOM UPSTAIRS APARTMENT Apply 657 Reid for further information.

HEATED APARTMENT, FURNISHED. Unfurnished, adults; garage. 709 Water.

THREE LARGE ROOM APARTMENT, heated, in refined home; handy to bus and C.G.E. Telephone 3078.

SELF-CONTAINED 3-ROOM APARTment, in residential district, heated; ideal for Business Couple. Write Box 251, Examiner.

LOWER FLAT, PARTLY FURNISHED; suitable for Two Ladies. 246 Mark.

11xx Houses To Rent 11xx

HOUSE, WITH FOUR ACRES OF LAND one mile from City. David Chambers, R. R. 11, Peterborough.

FIVE-ROOM COTTAGE, FURNISHED. North. 663 Aylmer.

THREE-ROOMED COTTAGE FOR THE Winter months, lights, water outside. Telephone 8949.

12 Rooms 12

BED-SITTING-ROOM. 270 McDONNEL.

FURNISHED SMALL APARTMENT Also Rooms for Men, adults. 417 Stewart.

TWO FURNISHED HOUSEKEEPING Rooms, suitable for Business people. 564 Charlotte Street

TWO FURNISHED ROOMS. 483 DONEgal Street.

LARGE, FRONT BEDROOM, IN LOWER Duplex, Furnished, continuous hot water; Gentleman preferred; references required. 457 Gilmour. Dial 5443.

TWO LIGHT HOUSEKEEPING ROOMS, Furnished. Telephone 7518.

FURNISHED, HEATED BEDROOM, suitable for Two Gentlemen; Breakfast if desired. 91 London.

TO RENT

12 Rooms 12

HEATED, FURNISHED, FOR REFINED quiet people. 9420.

BEDROOM. GENTLEMAN. 466 SHERbrooke.

WANTED

13 Room & Board Wanted 13

THREE FURNISHED ROOMS, HEATed; Serviceman's Wife and Child, immediately. Dial 6832.

GENTLEMAN DESIRES ROOM AND Board, in private Catholic home. Write Box 254, Examiner.

THREE BRIGHT, HEATED, FURNISHED Rooms or Apartment, central, adults Write Box 231, Examiner.

TWO OR THREE ROOMS, LIGHT Housekeeping, Furnished, for respectable Couple. Telephone 4246, after 9 a.m.

13a Apartments Wanted 13a

THREE OR FOUR ROOMED APARTment or Small House, Unfurnished; Married Couple, no children, Write Box 263, Examiner.

THREE OR FOUR ROOMED, HEATED Apartment, Unfurnished, central, by Two Business Girls. Write Box 261, Examiner.

WANTED AT ONCE, BED-SITTING-Room and Kitchenette, Furnished, heated, West-end. Write Box 256, Examiner.

WANTED AT ONCE, 3 OR 4 ROOMED Apartment, separate entrance, heated, West-end. Write Box 257, Examiner.

13b Houses Wanted 13b

WANTED TO RENT, 4 OR 6 ROOMED House or Apartment, urgently needed. Telephone 6294.

SMALL COUNTRY HOME, STATE PARticulars, M. Forsythe, Indian River.

WANTED TO RENT OR BUY, A HOUSE located near Queen Mary School. Reply to Post Office Box 864, as to price and location.

15 Miscellaneous 15

CIRCULATING OIL HEATER, TELEphone 4748, after 6 p.m.

HALF HORSE-POWER MOTOR. TELEphone 4742.

GARAGE, VICINITY GEORGE AND Barnardo. 7564.

LUMBER SAW AND CARRIAGE. Write Box 264, Examiner.

20 BRASS CURTAIN RINGS, DIAmeter 3½". Dial 7800.

SMALL CEMENT MIXER. PAT PERdue, Downeyville.

GIRL'S BICYCLE. DIAL 5061.

IRON, RAGS, FEATHERS, PAPER Petersiel, Bethune and Hunter. Telephone 9403.

POULTRY AND FEATHER TICKS PAY Highest Prices. M. Glshman. Dial 8298.

STOVES, FURNITURE. HUDSON Telephone 65, Lakefield

LIVE POULTRY WANTED — MARKET Prices. A. Lantin Telephone 6297

LIVE POULTRY — PAY HIGHEST Prices. Florence 6823 560 Homewood

STOVES AND FURNITURE WANTED Telephone 4115—Nights 6294.

HIGHEST PRICES PAID FOR RAGS Paper, Iron and Metals. J. Burfield Dial 8368.

LIVE POULTRY—MARKET PRICE. M Katz. 6906 192 Aylmer.

FURS
Cash Paid for Your Old Fur Coat Write Box 65 Examiner.

18 Help Wanted, Female 18

GIRL FOR HOUSEWORK, GOOD HOME and salary. 623 Walkerfield, Telephone 3062.

GIRL FOR LIGHT HOUSEWORK, small home, 3 in family; live in or out; evenings free. 445 Wellington.

SEWING MACHINE OPERATORS, WOmen, part-time Workers, 24 hours weekly; also Girls under Sixteen, with School Permit. Canadian Flag Mfg. Company.

19 Help Wanted, Male 19

EXPERIENCED FARMER TO TAKE charge and Work Farm; good wages and home. Peter Hamilton Office, Miss Georgia Hatherly.

19x Agents Wanted 19x

EARN EXTRA CASH
MILITARY CREST CARDS.
Make more money easily in spare time. Just show our beautiful Canadian made Christmas cards to your friends. They sell on sight. Many assortments Gift Cards, Seals and Tags. Beautiful free album showing personal cards, 18 for $10.00 and up. Liberal commission. Write todway for unusual sample offer. The G. A. Montgomery Company, 64-AK Wellington West, Toronto.

20 Employment Wanted 20

RELIABLE MIDDLE - AGED LADY Wants Position as Companion or would care for Invalid. Write Box 262, Examiner.

WOMAN DESIRES PART-TIME WORK. Write Box 253, Examiner.

21 Boarders Wanted 21

ROOM OR BOARD, ALL CONVENIences, steam heated, close to all Factories. 332 Rubidge.

GENTLEMEN BOARDERS. 332 REID. Telephone 8839.

BOARDERS WANTED. TELEPHONE 6152.

MEN, NEAR FACTORY. DIAL 8576 245 Princess.

WHO CAN DO IT

22b Painters, Decorators 22b

EFFICIENT, SMART STYLING for
HOME DECORATION
Interior and Exterior
"Elastica Quality Goods"
HAROLD COLEMAN
Telephone 9922 338 George Street

COLEMAN BROS — "THE HOME OF Decorating." Established 1906 Telephone 4485 North of Brock Street

INTERIOR AND EXTERIOR PAINTing. Sprayed Painting. For Estimate, Dial 5963.

PAPERHANGING AND PAINTING — Reasonable Prices. Telephone 4514—Hudson.

FIRST-CLASS PAPERHANGING. DIAL 8377.

CLASSIFIED ADS
BRING QUICK RESULTS

WHO CAN DO IT

22f Miscellaneous 22f

CAULKING WINDOWS AND DOORS, Spray Painting, Chimneys Cleaned. R. O. Graham & Sons, 439 Edison Avenue. Telephone 3476.

ROOF REPAIRS AND RENEWALS — Small Jobs satisfactorily done. Balconies, Sheds, Rusty Ridge Rolls Treated. Telephone 7921.

WINDOWS WASHED AND STORM Windows Up. 634 Union.

SEWING MACHINES REPAIRED Stuart, Dial 5287. 584 Division.

NOW IS THE TIME TO HAVE YOUR Doors and Windows Caulked S. Currie, 3205.

DUSTLESS FLOOR SANDING. WILliam Higgins. Dial 8887.

22j Wood Cutting 22j

WOOD SAWED. J. O'NEILL. 5654.

WOOD SAWING. CLIFF JEWELL. DIAL 4241

WOOD TO SAW 4511

25 Nursing 25

REGISTERED NURSE AVAILABLE. Telephone 9436

PRACTICAL NURSING. TELEPHONE 9840.

EXPERIENCED PRACTICAL NURSE; good references. Telephone 3071.

25x Dressmaking, Sewing 25x

DRESSMAKING, TAILORING, ALTERations. Telephone 4936 598 Harvey

Electrical and Radio Service

REFRIGERATION SERVICE
COMMERCIAL-DOMESTIC REPAIRS
to
WASHERS, RANGES, APPLIANCES, OIL BURNERS.
Years of Experience.
L. E. WILFONG
540 DOWNIE STREET
TELEPHONE 3228

FEE'S ELECTRIC SERVICE—REPAIRS General Contracting. 104 Lock Telephone 6195.

LOST

BOSTON BULL DOG (MALE), WHITE collar and white stripe down centre of face. Dial 9678.

CHILD'S GLASSES, IN CASE, BEtween Central School and Simcoe Street via Murray and George. Reward. Telephone 6916, or leave at Dominion Stores.

BETWEEN STEWART AND NEW ROmaine, Couch Mattress. Mrs. Bruce Truax, 768 New Romaine.

BLACK AND WHITE TERRIER (FEmale), red collar, answers to "Sport." Telephone 4443.

THREE STRANDS OF PEARLS. LOST Saturday Night. Finder Telephone 3996. Reward.

REGISTERED COCKER SPANIEL, ALL Black, answers to name of "Roxie." 373 Bethune Street.

FOUND

BLACK AND WHITE BULL TERRIER. 634 Union.

NAVY BLUE SKIRT, WRAPPED IN Zeller's paper. 466 Weller Street.

B'Nai Brith Team Takes Top Spot

The B'Nai Brith team took the scoring honors in the opening night's rolling of the Y.M.C.A. Men's League by piling up a 3,100 total.

M. Black had high three for the night with 698 and Zimél Levine of the same team was third with 668 and I. Black 4th with 658. In second place among the individual scorers was S. J. Graham of Aberdeens.

Quakers (3)—J. Ferguson 577, A. Bonney 275*, T. Craig 463, H. Kirn 401*, A. Guerin 650, G. Logan 361*. Total 2727. Automotives (1)—S. Craig 489, W. Edkins 575, D. Meredith 451, E. Nickson 474, M. Harrison 488. Total 2477.

Aberdeens (3)—V. Henry 564, J. Robertson 275*, S. Graham 687, W. Brown 292*, F. Dearborn 335*, H. Graham 615. Total 2768. Artists (1)—N. Routley 588, G. Copping 305*, G. Coleman, Sr. 137x, R. Dyer 565, B. Dyer 635, G. Coleman Jr. 501. Total 2731.

B'Nai Brith (4)—M. Black 698, I. Moldaver 323*, L. Loftus 401*, Z. Levine 668, I. Black 658, B. Collis 176x, B. Swartz 176x. Total 3100. Tip Tops (0)—H. Fisher 552, H. Cawker 592, W. Saunders 535, W. Stanbury 513, Dummy 450. Total 2642.

Commercials (3)—F. Patterson 603, V. Sedgwick 602, H. McLean 531, R. Mason 592, H. Dormer 506. Total 2834. C.P.C. (1)—R. Courneya 577, G. McDonald 486, H. Siddall 538, C. Orr 553, J. Cullen 609. Total 2763.

x—bowled one game. *—bowled two games.

LOANS

MONEY TO LOAN ON FIRST MORTGAGES
Easy Terms of Repayment
Apply to
PETERBOROUGH WORKINGMEN'S BUILDING AND SAVINGS SOCIETY
414 Water Street
Established Over 50 Years.

LOANS WITHOUT ENDORSERS

Need $50, $100 or up to $500 Get a Household Finance loan quickly and simply. Just tell us about your problem and choose a convenient payment plan. Payments shown include principal and charges at our monthly rate of 2% on a loan balance of $300 or less and 1% on that part of a balance in excess of $300

Cash Loan You Get	4 Payments	6 Payments	10 Payments	12 Payments	15 Payments
$25	$6.57	$4.46	$2.78	$2.36	
50	13.13	8.93	5.57	4.73	
75	19.70	13.39	8.35	7.09	
100	26.26	17.85	11.13	9.46	$7.78
125	32.83	22.32	13.92	11.82	9.73
150	39.39	26.78	16.70	14.18	11.67
200	52.52	35.71	22.27	18.91	15.57
300	78.79	53.56	33.40	28.37	23.35
500	130.60	88.64	55.10	46.73	38.36

Household Finance
Corporation of Canada
Established in Canada 1928
Second Floor Lansfield Block
177 Charlotte St. (Opp Loblaws)
M E Holt, Manager Phone 5841

Campbell Loans
$20 TO $1,000

NO ENDORSERS
You can choose a plan that requires no endorsers. Get the cash in strictest confidence.

QUICK SERVICE
The money can likely be in your hands the same day as you apply.

WIDE CHOICE
No other company has as wide a range of loan plans.

WRITE, PHONE OR CALL IN

CAMPBELL
FINANCE CORPORATION LIMITED
Subsidiary of Industrial Acceptance Corporation Ltd.
F. M. Vivash, Branch Manager
169 Charlotte Street
(Above A & P Store) Phone 3520

PROFESSIONAL

44 Lawyers 44

P. D. SCOLLARD—Barrister, Solicitor Bank of Toronto Building. Telephone 9939.

JOHN A. BRADSHAW — Barrister and Solicitor 360 Water. Telephone 9884

PECK, KERR & McELDERRY — Barristers, Solicitors. Money to Loan Offices 415-417 Water Street Telephone 4681. E. A. Peck, K.C., F. D. Kerr, K.C. V. J. McElderry, K.C. Walter H. Howell.

JACOB LOW — Barrister, etc. Mortgage Loans. Suite 1-2, 435 George Street (over Toronto Savings and Loan Co.). Telephone 7423 — Nights 6214

ELLIOTT, PHILP & CHANDLER—Barristers, etc. Money to Loan Offices Kresge Building Telephone 6675 A. L. Elliott, K.C., W. R. Philp, B.A. R. J. Chandler, B.A.

W. B. GORDON—Barrister, Solicitor Telephone 3577. 397 George Street.

Hard On Dogs

CHATHAM, Sept. 26 — (CP). — Dr W. P. Johnston, health officer here, said last night that because of an outbreak of rabies in nearby Raleigh Township all dogs found running at large here will be shot on sight.

IMPORTANT CALLS

Police	3535
Fire Dept.	5711
Nicholls Hospital	469
St. Joseph's Hospital	356
Examiner	464

AUCTION SALES

J. H. MILES, AUCTIONEER AND [Val]uator, 25 years successful selling a[nd] evaluating at your service for sati[s]factory results.

HOUSEHOLD FURNITURE, MRS. HAN[n]ah M. Gardner, about 1 mile sou[th] Lakefield, 28 Highway, Wednesd[ay] September 27, 1:30. Contents 6-Ro[om] House, including Beach Enam[el] Range, Dining-room Suite, Radi[o] Dishes, Bedding, Hardwood, etc. J. H. Miles, Auctioneer.

MILES AUCTION ROOM, 211 HUNTE[R] Street, Thursday, September 2[8] Household Furniture, consisting [of] Dressers, Beds, Chairs, Tables, Ma[t]tresses, Buffet, Cupboards, Chest [of] Drawers, Dishes, etc.

FARM STOCK, IMPLEMENTS, POU[LTRY] and Furniture, Mr. C. L. Gouet Lot 32, Concession 10, Otonabe[e] Friday, October 6, 10 o'clock, t[wo] miles East Nicholls Oval; Hors[es] Cattle, Implements, contents 6-Roo[m] House.—J. H. Miles, Auctioneer.

HOUSEHOLD FURNITURE, MR. RO[bert] Pollock, west end Village Lak[e]field, Wednesday, October 4. Furth[er] announcements later. — J. H. Mi[les] Auctioneer.

FARM STOCK, IMPLEMENTS, M[R.] William Beatty, 5 miles north Ci[ty] 28 Highway, Lot 25, Concession [..] Smith, Thursday, October 5: 20 He[ad] Choice Holstein Milk Cows, 10 Ho[..] Stockers and Calves, One Match[ed] Team Black Geldings, One Bay Hor[se] 1,500, Universal Milking Machine, li[ke] new. A Sale you cannot afford [to] miss.—J. H. Miles, Auctioneer.

65 HEAD OF CATTLE, FULL LIN[E] Implements, Mr Charles Lee, 3 mil[es] north City, Highway 28, Tuesda[y] October 10. Further announceme[nts] later.—J. H. Miles, Auctioneer.

AUCTION SALE FOR MRS. R. VANC[E] Lot 20, Con. 10, Manvers Townshi[p] 2 miles west of Bethany on Thur[s]day, Sept. 28, at 1.30. 10 good Her[e]ford and Durham Cows, some wi[th] calves, some due soon 4 Horses Sheep. Full line Machinery See Po[s]ters. Gordon Hancock, Auctione[er] Phone 5021.

FOR MR. W. J. GILMORE, AT FIF[E'S] Bay, Lot 4, Concession 5, Sm[ith] Township, Tuesday, October 3rd, 1:30. His entire Stock and Equ[ip]ment, 11 Cattle, 4 Horses, Hay, Gra[in] Sheep, Hogs, full line Implemen[ts] etc — Gordon Hancock, Auctione[er] Telephone 5021.

People Refrain

(Continued from Page 11)

personnel still in Canada are a[..] wanted immediately, there is m[..] time for the mailing of their pa[..] ages, and so the Auxiliary has [..] a December 1 deadline on [..] names of these boys and girls.

The lists made out last year [..] this purpose are largely obsol[ete] now. The Auxiliary is certain [..] Peterborough citizen wishes a s[ol]dier or C.W.A.C. on active serv[ice] whether in Canada or overseas, [to] go without a special Christmas [..] this year.

The time is brief, and the ne[ed] is urgent. Send names and addre[ss]es to the Active Army Auxilia[ry] or phone any of these numbe[rs] 5551, 4416 or 7152.

To Fight V.D.

TORONTO, Sept. 26 — (CP). A Toronto campaign against ven[er]eal disease, supported by civic, [re]ligious, medical and labor offici[als] and sponsored by the Toron[to] branch of the Health League [of] Canada opens next Monday, it w[as] announced last night.

Frost Damage

SIMCOE, Sept. 26 — (CP). Frost in this district in the last t[..] days has ruined 4,000,000 pounds [of] tobacco, it was announced last nig[ht]. Ninety per cent of the crop was ha[r]vested before the frost came.

SCOTT'S SCRAP BOOK

—By J. R. Sco[tt]

With The Armed Forces

The editor of this column will welcome extracts from letters from boys serving or any other information concerning them.

By JEAN STENTON

CFN DOUG TAYLOR

A member of a detachment that did the impossible, CFN Doug Taylor, son of Mr. and Mrs. Harry A. Taylor, 223 Westcott street, has been praised by Maj. G. A. Wiggan, officer commanding an RCEME unit, in a letter received by his wife, now in Prince Albert, Sask.

"Recently CFN Doug Taylor was part of a special detachment from 2nd Tank Troops Workshop which was engaged on a very difficult and arduous assignment.

"A certain planned attack of the Canadian Army was contingent upon the completion of this job in seven days, when the most optimistic staff estimate was that 10 days would be required. By working from dawn to dark under the most trying circumstances, the job was completed by this detachment in 4½ days. The use of these vehicles made possible the breakthrough on August 8.

Remarkable Job

"I thought you would be pleased and happy to know that the General Officer commanding caused this detachment to be thanked and congratulated on behalf of the Canadian Army for their remarkable achievement."

A former C.G.E. employee, CFN Taylor enlisted with the S. D. and G. Highlanders as a member of the pipe band in July 1940 and went overseas in August 1941. On arrival there, he was assigned to a number of mechanical courses in various plants in England. He was later transferred to the newly formed branch of the Royal Canadian Electrical and Mechanical Engineers and has been serving in France with that unit since D-Day.

His wife, formerly Eileen Winslow, whose home is at 318 Burnham street, is temporarily living in Prince Albert.

Wins Captaincy

After two years overseas, several months of which have been spent at the front with the Princess Pats in Italy, Tom Allen, former teacher at the Prince of Wales School, has been promoted to the rank of Captain. He has also been transferred to the historical section, and an applicant for this job is required to have had university training and some teaching experience.

Leaving the men with whom he has fought and shared difficult experiences, has been something of a wrench for Capt. Allen and in a letter a few days ago to his parents he spoke of a Marmora boy in his unit who died in action.

"There have been a few casualties since I left the unit and the most grievous one for me is a corporal of mine from Marmora, Leo O'Connor. He was the only casualty in my platoon.

Cpl. O'Connor was a mild, modest, quiet chap, but the men had great faith in him and his judgment. He had been quite badly wounded May 23 and did not get back up to the regiment until after I left. So he wasn't up long. I will have to get his address and write his parents."

At Resort

Prior to beginning his new duties, Capt. Allen spent a leave at Amalfi, a Mediterranean town below Naples. He wrote that it was justly celebrated as a tourist resort and had a marvellous coast, high and rocky, with terraces for vines, oranges and fig trees.

"Every handful of earth is cultivated and from the window of my room I can see the foliage and still green fruit of two orange trees. Framing the scene, below and beyond, and extending straight down to the water's edge 200 feet below are narrow terraces with all sorts of flowers, many of them in bright bloom. The vines are absolutely loaded with grapes which overhang the path and a mile or two, front left is the hazy mountainous coast of the Bay of Salerno.

"This town, like others here, is built on rocks. Most of the roofs are flat to catch the rainfall and most of the buildings stone painted white or white stucco to reflect the sun and keep the interior cooler. This afternoon, I drove in an Army lorry to Positano about 15 kilometres nearer Naples. The road is hair raising to some people and must be taken slowly though the surface is good asphalt. There are twists and bends all along the coast and some places there is anywhere from 90 to 130-foot drop.

"I like this coast more than the French and Italian Riveria. It is less flashy, less built upon by luxurious villas and is more natural."

Advance by Yards

Although Capt. Allen has told his family little of the heavy fighting in which his regiment has been engaged during the winter, he enclosed a story written by a correspondent which he said gave a true picture of life at the front.

The correspondent told of a trip up to one company's headquarters where Headquarters was housed in the ruins of what had been a pleasant villa and the road up was a narrow path strewn on both sides with Nazi mines. A young officer busy censoring mail was kept on the job all night as reports poured in from various platoons which made contact with the enemy or heard them moving around. On receiving this information, the officers behind directed the artillery fire.

The stretcher bearers moved back and forwards at all hours rescuing the wounded and enemy patrols passed and repassed many times during the night. The correspondent dropped into a trench with members of the Princess Pats, where though only 250 yards from H.Q. the men felt completely isolated. The war they were fighting was a matter of sheer physical endurance and yard by yard advances bitterly fought for.

Capt. Allen, who at the time he enlisted was on the staff at Upper Canada College, Montreal, is the son of Mr. and Mrs. John Allen, 215 Reid street.

Warm Reception

Hugs, kisses and apples and tomatoes were used impartially in welcoming Canadian troops, writes Pte. S. R. Price, son of Mr. and Mrs. P. R. Price, R.R. 7 Peterborough, who is in France with the S. D. and G. Highlanders.

"My the people are pleased to see us in this part of France and they sure hate the Germans. We took some prisoners over to the prisoner of war cage the other morning and we had to hang on to our guns tightly or the people would grab them out of our hands to shoot the Jerries. They hugged us, kissed us, and cheered us, besides passing us apples.

"To give you an idea how fast the Germans are retreating, I began this letter yesterday, September 4. Today I am 40 miles from where I started it. The letters from home are not coming through very well these days.

Threw Tomatoes

"One place we came through today, quite a number of Boy Scouts and people had bushels of tomatoes on the side of the street. As we passed by they handed us some of them and some tried to throw them in the cab. They were hitting me all over, but it was worth it, as they were lovely big red ones. I saved a couple to eat with my supper along with some black French bread, which is very good.

"Last night the boys in the truck next to me made a cup of tea and gave it to me along with a fried egg before going to bed. It was quite a treat, although eggs seem to be plentiful here. There are hundreds of acres of apple trees, just loaded with apples not yet ripe. The Germans have been moving out so fast lately that there is little damage being done. The people were out in the villages and towns to welcome us and it seemed just like the time we left Peterborough. The streets were lined with people."

Narrow Escape

Luck plays a large part with men who are in action, and a letter from Pte. James McNeil, son of A. McNeil, Norwood, adds emphasis to this idea. The young soldier was recently reported slightly wounded and a letter explained what happened.

During one of the enemy artillery barrages, he was sleeping with his head under a window when an 88 shell hit the wall within a few feet of his head. It blew a hole in the wall about the size of a door. He was covered with concrete bricks from head to foot and the force of the blast drove some of them through the wall beyond.

A concrete block about 1½ feet long and 2 to 3 inches thick, hit him on the head just above the left ear. He suffered a bump and a cut about three inches long, not deep enough to require stitches.

A luxury club for men of the ranks of all Allied nations — the pet idea of Gen. Dwight D. Eisenhower — will be opened October 1 in the internationally - famous Grand Hotel in Paris.

Directing officers say the club will be the first of its kind in the world, a place where all Allied personnel will be able to mingle and enjoy furloughs on a scale comparable with that of the wealthiest set.

The men will sleep between clean white sheets in soft beds. There will be a barber shop, a shoe-shining parlor and soft drinks, ice cream, sodas and sundaes. Name bands will play in the Grand Hotel's marbled halls.

As soon as possible, other similar clubs will be opened elsewhere in the European theatre of operations, including spots especially for women.

Shell Shock Soldier Reported Improving

Mr. and Mrs. Thomas Rose 593 Homewood avenue, have received word that their son, Cpl. Thomas Rose is improving after having been admitted to hospital in France, in August, suffering from shell shock.

Cpl. Rose was in England over three years with the S. D. and G. Highlanders, transferring to the RCAMC shortly before the invasion. In a letter which his people received today, he praised the work of the nursing sisters and doctors, and said they were doing a wonderful job. The young soldier does not expect to be sent back to the front.

An English girl in the WAAF's became the bride of Cpl. Rose, when they were both privates. They were both promoted to corporal within a week of each other in the spring. Cpl. Rose has a brother, William, who was wounded in Italy in June, and his father went overseas with the 59th battalion in the last war.

Peacetime Use

TORONTO, Sept. 26 — (CP). — Space-saving microfilm which accurately reduces documents to one-thousandth of their former size and bulk now is being used to fly designs of Canadian power devices and machinery to Russia, George Oullahan, head of a Toronto firm which specialises in the microfilm process, said last night.

ROOM AND BOARD —By Gene Ahern

SALLY'S SALLIES
Registered U. S. Patent Office

"I'm so happily married, dear, I have to go to a movie when I want a good cry."

BARCLAY ON BRIDGE

DON'T STRESS HONORS

YOU ARE practically bargaining your birthright for a mess of pottage when you make a strained effort to score an honor holding at the expense of decreasing your chances to make a game or slam. Even if you hold No Trump honors, all four aces, it may be put down as unsound to open with No Trumps if you have a five-card major suit or two biddable suits with either a major. In fact, possession of two biddable suits of any kind, or any five-card suit will usually make No Trump an unwise starting call.

North: ♠ 10 6 5 4 ♥ 9 8 3 2 ♦ Q 4 ♣ K J 7
West: ♠ K 7 ♥ 6 5 ♦ J 8 5 3 ♣ 10 6 5 3 2
East: ♠ J 9 ♥ K J 4 ♦ K 10 7 6 2 ♣ 9 8 4
South: ♠ A Q 8 3 2 ♥ A Q 10 7 ♦ A 9 ♣ A Q

(Dealer: South. North-South vulnerable.)

South	West	North	East
2 NT	Pass	3 NT	

With his powerful holding, South debated between starting with 1-Spade and 2-Spades. He decided he did not like the forcing game-guarantee 2-Spades, which would probably result in 2-No Trumps from North, 3-Hearts from himself and then 3-No Trumps by North, which would cause South's big hand to go down as dummy, the lead coming through its tenaces.

All at once, it hit him that he had a very sound hand for 2-No Trumps, and that this also would enable him to score the 150 for holding four aces, besides making him the declarer instead of his partner if North raised to 3-No Trumps.

Thinking quite well of himself, he was pleased, when West picked the diamond 3, to see the Q in dummy. He put on that card, hoping West held the K, but East did and covered. Considering that a hold-up would be futile, South took this with the A, scored the club A, led the Q to the K and then staked his entire venture on the spade finesse. When West won with the K, four diamond tricks set him.

If South had started with either one or two in spades, he could have got into 6-Spades, making it despite any lead because a diamond could be discarded on clubs before trying the adverse spade finesse.

* * *

Tomorrow's Problem

North: ♠ J 7 ♥ J 5 ♦ K 8 3 2 ♣ 10 7 6 4 3
West: ♠ Q 8 2 ♥ 9 7 6 ♦ 10 6 4 ♣ A K 8 2
East: ♠ 6 4 ♥ 8 4 3 2 ♦ A J 9 7 5 ♣ Q 9
South: ♠ A K 10 9 5 3 ♥ A K Q 10 ♦ Q ♣ J 5

(Dealer: South. Neither side vulnerable.)

Why should it be easy for East and West to put up the correct defense against South's 4-Spades on this ideal, if the contract is reached by correct bidding?

Distributed by King Features Syndicate

DAILY CROSSWORD

ACROSS
1. Melt
5. Flightless birds
10. Flock
11. Think
12. Weird
13. Chop finely
14. Grit (slang)
15. Indented
16. Part of "to be"
17. Unless (Law)
18. Swelled
21. Excess of chances
25. Cornered in a tree
26. Pry about
27. Lizards
28. Implement for pounding
29. Conjunction
31. Pennsylvania (abbr.)
32. To fuel again
35. River (W. Prussia)
37. Conscious
38. Discoverer of radium
39. Honored with a feast
40. Antelope (Afr.)
41. Lock of hair
42. Lampreys

DOWN
1. Cherish
2. Musical instrument
3. Greedy
4. Tiny
5. Cupolas
6. Beliefs
7. Force
8. At one time
9. Plant
10. Stops
15. Performed
17. Boy's nickname
19. Twilled fabric
20. Use of motions
22. Speck
23. Fishes
24. Pierced with a spear
26. Coin (Jap.)
28. Chum
30. Notices
32. A float
33. Pitcher
34. Destiny
35. Regulation
36. River (Russ.)
38. Letter C

Yesterday's Answer.

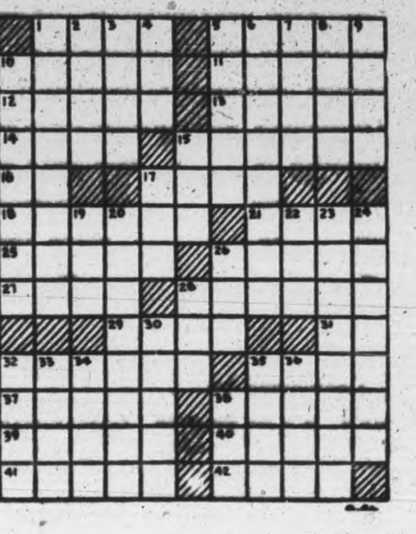

TERRY AND THE PIRATES —By Milton Caniff

LI'L ABNER —By Al Capp

HENRY —By Carl Anderson

DONALD DUCK —By Walt Disney

BLONDIE —By Chic Young

MUGGS AND SKEETER —By Wally Bishop

BRICK BRADFORD —By William Ritt and Clarence Gray

TILLIE THE TOILER —By Russ Westover

Minister Leaving Charge Honored At Harvest Thanksgiving Service

HAVELOCK, Sept. 26—(ENS)—The annual Harvest Thanksgiving service, commemorating the 55th anniversary of St. John's Anglican church, Havelock, was held Sunday evening and was coupled with the farewell sermon of the rector, Rev. R. E. Lemon, who leaves in the near future to take over the combined parishes of Brighton and Colborne with out-stations at Wooler, Lakeport and Presqu'ile Point. Rev. Lemon came to the parish of Belmont in July, 1936, from the mission of Coboconk.

Rev. Lemon took as his text, "And let us not be weary in well doing for in due season we shall reap if we faint not." The subject chosen for meditation was a harvest hymn by Dean Alford, "Come Ye Thankful People Come." After a brief review of the writer's life and background, attention was drawn to the main teaching of the hymn, namely: God is creator and ruler of all the universe. He supplies all needs both spiritual and temporal," Rev. Mr. Lemon said.

"We all depend upon Him utterly and it is futile for either men or nations to think they can get along without God. It is our duty to give thanks in His name for all His many mercies. As the seed progresses day by day until the time of harvest so it is the Christian's duty day by day so to live and work that at the time of the heavenly harvest they may be as the wheat gathered into life eternal.'

Eight Years' Pas'srate.

Rev. Lemon made a brief reference to his departure from the parish of Belmont and spoke of eight happy years in thir midst. He thanked the people for their loyalty and devotion throughout his ministry.

A special Thanksgiving anthem entitled "He Crowneth the Year," was sung by the choir with Mrs. G. H. Wright on Norwood playing the organ accompaniment. The lessons were read by David Lemon, son of the rector.

Presentation.

At the close of the service the congregation met in the Sunday school room of the church for a social period, when refreshments were served and the presentation of a purze of money made to Rev. and Mrs. Lemon, the address being read by H. W. Roche in the absence of Frank McKay, the people's warden, while the presentation was made by the rector's warden, Luke A. Thompson.

St. John's church was built in 1889 through the efforts of the late Rev. John Gibson, rector of Norwood and Westwood, who later became its first encumbent. Several improvements have been added to the building since it was dedicated, the most important being the erection of a new wing in 1929 on the north side. Although the church auditorium was partially destroyed by fire in 1937 it has been fully restored.

At your groser's in two convenient sizes . . . also in improved FILTER tea balls.

Blended and packed in Canada

Death Toll Of Jews Heavy Across Europe

TORONTO, Sept. 26 — (CP) — Donald B. Burwitz of New York, recently returned from Europe and Africa as field representative of the American Jewish Joint Distribution Committee, said here last night of the 7,000,000 Jews in Europe before the war approximately 15 per cent remain.

Addressing a meeting of the Canadian Jewish Congress, he said a scant 10 per cent of the 4,000,000 Jews originally in Poland are believed living.

LARGEST TELEPHONE EXCHANGE

LONDON — (CP). — It has been announced that the largest telephone exchange in the world is operated by the W.A.A.F. As many as 2,000 calls an hour aer handled.

CANADIAN PROVOST HONOR THEIR DEAD AT DIEPPE—In a Canadian cemetery at Dieppe, these members of Second Canadian Division Provost Corps (all Dieppe veterans of the August 19, 1942, raid), hold a memorial service, shortly after the occupation of Dieppe by Canadians two years later. Picture shows Provosts at the grave of their second-in-command killed during the raid in '42. Placing plaque on the grave is Capt. Chris Forbes, Wetaskiwin, Alta. Front Row, Left to Right: Sgt. J. C. Webb, Athabaska, Alta.; Cpl. D. H. Beattie, Toronto; Pte. A. R. Cumisky, Wartyme, Sask.; L.-Cpl. J. C. O'Connor, Inverness, N.S.; Pte. J. H. Stoke, Victoria, B.C., and RSM. G. W. Oakes, Victoria, B.C. Back Row, Left to Right: Sgt. W. R. Escott, Tilbury Ont.; Pte. I. E. Thompson, Hythe, Alta.; Pte. V. Harding, Toronto; Sgt. R. P. Ford, Brant, Alta.; Pte. F. A. Causton, Toronto; L.-Cpl. K. MacMillan, Montreal, and L.-Cpl. J. H. Corrye, Sault Ste. Marie, Ont. *(Canadian Army Overseas Photo)*

Red Partisans Revenge Civilian Deaths On Nazis

Written For The Canadian Press By V. KOZHEVNIKOV

MOSCOW, Sept. 26.—(CP).—The battles being fought to-day by Russian troops are court, trial and execution for Germans who took such sordid toll of the Soviet people.

Take the case of 18-year-old Ivan Gromak for example. On Aug. 28, 1943, when the 3rd Russian assault battalion was fighting for possession of Hill 244 near Potapova village in the Smolensk region. Gromak killed 16 Germans and documents found on one of them revealed the German participated in the murder of Zoya Kosmodemyanskaya in the Petrishchev village near Moscow in 1941.

Zoya was an 18 year old Patriot whom the Germans hanged.

And to-day black and swollen corpses of Germans lie on the western borders of the Soviet Union as retribution overtakes the Nazi legions.

Yet another murderer who participated in the hanging of Zoya was discovered more recently when the Germans were caught in what the military people termed the "Vitebsk Sack." This Prussian hangman was caught in the cottage of woodman Ptshuko. He had killed the woodsman's wife and was eating a mess of leavened dough when three Partisans found him and hanged him on the spot.

New honors have come to the men behind the front who backed the Soviet fighters—the industrial workers and their executives. Vyacheslav Malyshev, people's commissar for the tank industry, received the high title of Hero of Socialist Labor in recognition of his services in organizing the production of tanks and self-propelled guns and for launching the production of new types of fighting mahines.

When the battle of Moscow was going on and the tank industry was being evacuated to the east, Malyshev organized tank production in the capital. Fighting machines turned out at Moscow factories went straight into action from the assembly line.

26 Donors Attend Belleville Clinic

MARMORA, Sept. 26 — (ENS) — Following is a list of those who attended the Blood Donors Clinic at Belleville on Sunday: Herbert Solmes 8, William Lavender 7, Mrs. Clifford Jones 7, Hugh Forsyth 6, Mrs. A. Crossen 6, Harold Price 6, A. M. Jones 5, Sam Arnold 5; John McAvoy 5, Mrs. S. B. Cheeseman 5, William Bishop 3, Cecil Long 3, Stewart Hardy 4, John Paranuik 3, Gerald Fluke 3, Robert Sheridan 2, Harry McWilliams 1, Carman Sanders 1, James Fluke 1, Mrs. H. Keating 1, Mrs. Badour 1, Fred Lajoie 1, Mrs. Fred Logie 1, Mrs. W. McInroy 1, Leslie Pack 1, Glen McColl 1.

Burn's Bridge News

Mr. and Mrs. John Clifford of Peterborough were week-end guests of Mr. and Mrs. Percy Bell.

Mrs. Archie Tedford spent last week with Lakefield friends.

Mr. and Mrs. James Burley and Harold of Merritton, and Mr. Gregory King of St. Catharines, and Mr. and Mrs. Bert Ray of Warsaw, were week-end guests at the Kidd home.

Mrs. Harold Ray spent a few days last week with Peterborough friends.

Mr. and Mrs. Percy Moore were in Havelock visiting her brother, Mr. A. Althouse, who is very ill.

Mr. Earl Bolton and Misses Gladys and Valetta, of Peterborough, spent the week-end with their brother, Mr. Fred and Mrs. Bolton.

Mr. and Mrs. David Forsyth and Mr. and Mrs. Dave White, of Peterborough, were Sunday guests of Miss Nell Forsyth and Mr. and Mrs. William Forsyth.

Mr. and Mrs. Max Tedford and Dianne spent Sunday at Norwood with Mr. and Mrs. J. Thompson.

SERIOUSLY INJURED — Mrs. Ruth Ziroff of Buckhorn has been notified that her husband, Sapper Walter Ziroff was seriously injured as the result of a motorcycle accident in France. His injuries, the telegram stated, consisted of a fractured thigh and lacerations and he is now in hospital. Sapper Ziroff enlisted in Peterborough and went overseas three years ago, and went to France with the invasion troops on D-Day.

Marmora News

Mr. and Mrs. Thomas Lumsden and family moved to Toronto on Thursday.

Mrs. Harold Baker of Stirling spent the week-end with her mother, Mrs. M. Crawford.

Mr. and Mrs. H. P. Nayler spent the week-end with relatives in Lindsay, and Mrs. Nayler remained for a week.

Miss Margaret Doyle of Peterborough spent the week-end with her parents, Mr. and Mrs. John Doyle. Miss Isabel Nayler of Peterborough spent the week-end at her home here.

Sgt. Tom McNally of Kingston spent the week-end with his parents, Mr. and Mrs. H. A. McNally.

LAC. Tom Shannon returned to St. Catharines on Sunday after spending a furlough with his parents, Mr. and Mrs. Dan Shannon.

Mrs. M. McGrath is visiting relatives in Oshawa.

PEOPLE over 40 often slowed down by CONSTIPATION

Your system is like an engine. It must be kept clean, smooth-running or it backfires—makes you feel and look half-sick. A pleasant way to cleanse a system clogged with poisonous food waste and stimulate daily flow of liver bile is with BILE BEANS.

Made from 10 pure vegetable extracts, Bile Beans act so gently, yet effectively, on liver bile, stomach, kidneys they are called "The Medicine That Wakes Up Nature".

For brighter, peppier days, let Bile Beans coax the system into healthy regularity, pleasantly, ever so gently. Try BILE BEANS tonight—they work while you sleep. 41

BILE BEANS

Over 7 Million Boxes Used Last Year

Needed Diapers

ROGERS, Ark., Sept. 26 — (AP).—A Rogers clothesline, draped from one end to the other with various items of the family wash, was robbed at night of two dozen diapers. Nothing else was disturbed.

Mayor To Answer For Gambling

MATTAWA, Ont., Sept. 26—(CP)—Three leading Mattawa citizens are scheduled to appear in police court here Wednesday on gambling charges preferred by Provincial Constable S. Berard of Mattawa.

The three, Mayor Art Valois, Chief Constable F. C. MacDonald and Ernest Dore, are alleged to have been responsible for the operation of a crown and anchor game at a money-raising event in this town.

The crown and anchor game was one of two, the other being bingo, which had been arranged in an effort to obtain the nucleus of a fund for the ultimate creation of a war memorial in Mattawa.

Copper is needed for telephone cable.

But it is also required for shells, planes, communications equipment and other war supplies. This is true of many another telephone material, too.

There's just no alternative. Until victory, war needs come first. With reserves of telephone equipment at low ebb and almost impossible to replace, they must be rigidly conserved.

To all those applicants who are still waiting for telephone service, we can only say that we fully appreciate their problem. On our part we are making maximum use of existing equipment to serve as many people as possible.

We shall keep on doing the best we can with the telephone equipment obtainable.

On Active Service — THE BELL TELEPHONE COMPANY OF CANADA — Giving Wings to Words

F. D. TUFFORD
Manager.

SAFETY GUIDE . . . in Driving

SAFETY GUIDE . . in Shopping

EATON'S OWN BRANDS

Eatonia FLOOR WAX

An excellent quality floor wax which leaves linoleum or wooden floors with a bright and long lasting lustre. *Eatonia* value.

1 lb. tin .... .49
2 lb. tin .... .95
5 lb. tin 2.25

—Basement, C.D.S.

CANADIAN DEPARTMENT STORES LIMITED

DON'T DISAPPOINT HIM—
Keep sending him parcels

Contributed by
DAWES BLACK HORSE BREWERY

Telephones
Examiner 4641
CHEX 4641
Nights after 6 p.m., Sundays, Holidays
Examiner 4641
CHEX 4643

Evening Examiner
Peterborough

NIGHT FINAL

VOL. XC, No. 230 | WEATHER Unsettled, with showers. | PETERBOROUGH, WEDNESDAY, SEPTEMBER 27, 1944 | ★★ | PRICE FOUR CENTS

AIRTROOP FORCE RETREATS

Canadian Soldiers Reach Australia To Fight Japanese

Canadian Navy Expected Soon To Swing Into Pacific
R.C.A.F. Units Will Also Enter Theatre

MELBOURNE, Sept. 27—(CP Cable).—The first contingent of Canadian troops to land in Australia, a party of nine officers and 63 other ranks, arrived here today. Hon. T. C. Davis, Canadian High Commissioner, welcomed the troops and hinted they were the vanguard of a Canadian Pacific army. The present small force of Canadians consists of instructional and maintenance experts who will be concerned with the use by the Australian army of Canadian-made equipment.

It was apparent that shortly there would be only one theatre of war—the Pacific, Mr. Davis said. "I do not know what form our contribution will take, but we have a great navy and quite likely it shortly will see action in the Pacific," he said.

"We have the fourth largest air force among the Allied Nations and I expect that this fury too will be turned against the Japs.

"I do not know what the precise role of the army will be but you have the distinction of being the first force of Canadian soldiers to set foot on Australian soil. You will find yourselves very much at home here and learn to love this country and admire its people as I have done."

When the advance guard left Canada there was speculation they would prepare a program for possible active participation by military formations. Confidential reports from these officers have already been received by the Canadian Government, but whether or not the reports had anything to do with the dispatch of the new contingent — all general servicemen—was not known.

In sending special troops ahead the Canadian Army is following a practice it instituted as a preliminary to participation in the Mediterranean campaign when a handful of soldiers was sent to North Africa to observe British and American forces at work. They were followed by larger contingents until the Canadian forces were built up to a division and finally a corps.

May Be Dispersed.

It was not known whether the new contingent would serve as self-contained units attached to Indian and Australian armies or whether they would be dispersed among the various formations. The latter suggestion was considered most likely.

Canada's full part in the Southwest Pacific War is understood to have been blue-printed at the Churchill-Roosevelt conference at Quebec. No announcement has been made yet, but it is understood that Canada's Defence Ministers—Defence Minister Ralston, Air Minister Power, and Naval Minister Macdonald—made definite offers on the size of forces they could send to the Pacific when Germany is beaten.

When that time comes, it is believed Canada will put into the Pacific theatre, a corps, composed, perhaps, of two or three divisions.

The R.C.A.F. and Canadian Navy also have taken steps leading to active participation in the Pacific. An air mission, led by Air Vice-Marshal L. F. Stevenson, is in South-east Asia, presumably studying the possibility of switching Canadian air power to that area. Canadian naval doctors have started to study tropical diseases and ship air conditioning.

Day of Battle Sticky Affair In Gothic Line

WITH THE CANADIAN CORPS ON THE ADRIATIC, Sept. 27. — (CP).—A day of battle in a Gothic Line campaign can mean a hot, sticky time.

Through almost five miles of roadway, a squadron of the Royal Canadian Dragoons carved its way in a thrust which spurred the momentum of Gen. Chris Vokes' 1st Canadian infantry division to the right of Monteluro.

A scout troop under Lieut. Ross Waddell, London, Ont., laid a line of fire down the main road.

Plenty happened to the troops who, under Lieut. Waddell and Lieut. Bill F. Dengis, Kitchener, Ont., took the main road, and others who worked along the high ground to the right.

During the next five miles the lads were sniped at from a cemetery and shelled by self-propelled guns in Gradara. They routed three Panther tanks, had a hot encounter with three 88mm. gun emplacements and shot up a bridge demolition party.

When snipers opened up from the cemetery, a company of the Royal 22nd Regiment mopped them up while the armored and scouts cars pushed ahead.

Waddell and his troop were almost at Cattolica when he heard a voice coming in over his wireless telling about three enemy 88mm. gun emplacements on his right and behind him. "The voice" belonged to Lieut. Ted Roxburgh of Edmonton.

Roxurgh saw five Germans, obviousy members of the gun's crews, running from a house toward the emplacements. He opened fire with his machine gun and killed four.

Superforts Back Without Loss

WASHINGTON, Sept 27 — (AP) —The "large force" of B-29 Super-Fortresses which struck targets in Manchuria and occupied China yesterday returned to Chinese bases without loss of a single plane, the War Department reported to-day.

In addition to the previously-reported blow against industrial installations in Anshan in Manchuria and against the dock areas at Dairen, the 20th Bomber Command said the aerial giants also hit military targets at Loyang and Haifeng in occupied China.

Results of the Manchuria blows "were not conclusively known since the bombing was accomplished chiefly through a heavy cloud cover," a communique said, adding, however, that crews returning from Loyang and Kaifeng reported "good" results.

Enemy aircraft fire was weak and fighter opposition light, the bulletin said.

Japanese broadcasts had claimed 3 planes had been downed.

The Berlin radio said today that Superfortresses had been launched against the Bonin Island of Iwo Jima Monday. A Transocean Agency dispatch, datelined Tokyo, asserted eight of 30 Superfortresses which attacked Iwo Jima had been damaged by Japanese defences. There was no American announcement that B-29s had been used in such an operation.

Polish Aid Delayed Britishers Ask Why

LONDON, Sept. 27.—(AP).—Persistent questions in the House of Commons as to why Russia had not furnished earlier aid to the Polish Patriot uprising inside Warsaw to-day caused Foreign Secretary Eden to call a temporary halt to a foreign affairs debate in order to "give consideration to my reply."

Later, he told House members who to-morrow will hear Prime Minister Churchill's full-scale war review, that "there is no matter which causes more concern to His Majesty's government than these relations between our Polish and Russian Allies."

Tanks On Serious Mission
Glowing Cigarette Butt Used As Guide

By DOUG HOW
Canadian Press War Correspondent

WITH THE CANADIANS IN ITALY, Sept. 27.— (CP Cable.)—With the only guide a cigaret held by Sgt. Jim Munro of Cobalt, a Canadian tank troops negotiated a treacherous trail to climb to the crest of the 2,800-foot Colle di Casaglia on the 5th Army front.

The tanks were part of a small group from a Canadian armored formation, operating independent of the Canadian force on the Adriatic, that has shared in the advance of a British division on the right flank of the 5th Army Gothic Line break-through.

By Sept. 29 Shermans of an Ontario regiment (perhaps the Ontario Regiment, Oshawa, Ont.) were over the crest of the Apennines and proceeding down grade toward Raenza, about 30 miles southeast of Bologna.

A troop under Lieut. Steve Wotton, Oshawa, began the push with Munro leading the way on foot and guiding the tanks with his cigaret. Without mishap he led them through the rain-lashed darkness and the cloud layer overhanging the mountains. Before daylight they had climbed to the crest of Colle di Casaglia.

GREEKS MOP UP IN RIMINI, ITALY—Greek troops are shown in mopping-up operations in Rimini, Italy, after the British Eighth Army took the town. Hundreds of Germans were captured in the operation. Now the British along the eastern flank of the Italian front are driving deeper into German positions beyond liberated Rimini, which was once the Adriatic anchor of the German defences.

Allied Troops Hit Albania To Speed Balkan Victory

ROME, Sept. 27—(AP).—Allied sea and air-borne troops have landed in Albania and on islands off Yugoslavia, the Allied command announced today, in operations to block German detachments fleeing from the Balkans toward the Reich. "Land forces of the Adriatic" already were operating on a wide front in the Adriatic area of Albania, a Balkan air force communique said.

No indication was given of the size of the units involved. Evidently the purpose was to provide still another facet to the many-sided squeeze on Germans in south-eastern Europe.

The Allied naval command said that Royal Navy landing craft, supported by destroyers and light coastal vessels, had been operating since September 15 among the southern Dalmatian Islands off Yugoslavia, carrying Allied troops and Partisans who were striking at German withdrawal routes.

The Allied command's announcement said land operations thus far included destruction of the German garrison at Himara, in Albania. The operation made use of the Albanian coastal road so precarious for the Germans that "the enemy was forced to send supplies to other garrisons by small sea-going craft," the announcement said.

Generally, in the past, Adriatic land force operations have been of a commando type, involving relatively small numbers of troops.

The Germans have been reported massing along the Greek frontiers of Yugoslavia and Albania, preparatory to a trek back toward Germany. Those who have crossed the borders have been attacked by the Partisans.

Allied naval coastal units operating in the Aegean Sea drove a small enemy ship ashore on the island of Melos. In that region Allied naval forces have been waging a determined campaign to break up enemy efforts to evacuate their garrisons from the Aegean islands.

Heavy Bombing In Third Day

LONDON, Sept. 27 (CP)—More than 1,100 American heavy bombers attacked railway yards and industrial plants at Kassel, Ludwigshafen, Cologne and Mainz, all in Western Germany.

The big U.S. bombers struck out in the third straight day of heavy attacks on German communications and war plants behind the western front.

A strong force of British Lancasters and Halifaxes set fires at the inland German port of Karlsruhe and at Frankfurt last night in attacks costing two bombers.

HEAVY BOMBING
(Continued on Page 2, Column 5)

UNRRA Goes Into Action Duties Clearly Outlined

MONTREAL, Sept. 27 — (CP). — The world's greatest joint humanitarian project, launched by 44 nations and associated nations — the United Nations Relief and Rehabilitation Administration — set out today armed with fresh authority and clarified aims as a result of the 10-day council meeting concluded here.

Its director-general, Herbert M. Lehman, told the closing plenary session late yesterday that the administration now was down out of the skies and its responsibilities for aiding the needy people of war ravaged land clearly defined.

He expressed the hope that the administration would never be placed in the position of seeking aid from any of the member governments.

The second council meeting of U.N.R.R.A. closed with many speeches in praise of L. B. Pearson, Canadian Minister to Washington who was elected council chairman.

Praise also was given his alternate members on the council, Brooke Claxton, member of parliament for the Montreal riding of St. Lawrence-St. George and parliamentary assistant to Prime Minister King.

Representatives of many nations, prominent and obscure, spoke at the closing session but Russia was silent as it has been during most of the meeting.

The first meeting of the council was held in Atlantic City last November, immediately after the representatives of the 44 nations had affixed their signatures to the U.N.R.R.A. declaration at Washington.

This was the second meeting — the constitution calls for two each year — and it is expected that the next meeting will be held abroad. Mr. Lehman, in his closing speech, said he hoped it would be in one of the liberated countries.

Must Not Fail

Mr. Pearson said U.N.R.R.A. offered a great example of co-operation to the world, and warned that if it failed there could be little hope for world organization for peace.

Richard K. Law, head of the United Kingdom delegation, observed that stress here had been laid upon European relief, but he said that was because the need there was more urgent.

He expressed the hope that no one would lose sight of the fact that U.N.R.R.A. has the same responsibility to the war ravaged peoples of the Far East, and would discharge that responsibility.

Tsingfu Tsiang, Chinese delegate, said his country realized, and all others should that those countries which were described as "contributing countries", were not giving of their surplus but were taxing themselves heavily, and going short in order to share with more unfortunate people.

28 Families Live In Tents

HULL, Que., Sept. 26 (CP) — Some of the 28 families living in tents along the road between here and Wrightville, Que., may be given temporary shelter in the De Salaberry Armories, headquarters of the 2nd Battalion of the Hull Regiment, Mayor Raymond Brunet last night told the city council.

Mayor Brunet, who called the council meeting to discuss the housing situation, said he had learned from "semi-official" circles that National Defence Headquarters would grant the city permission to use the Armories to house the families, who have been evicted from their homes.

Council chamber yesterday was turned into temporary accommodation for two families, composed of four adults and 19 children.

The most pathetic case I saw was that of Mrs. Horace Viau, who found herself on the street with her four children two days after receiving official notification that her husband had been seriously wounded while serving with the Canadian Army in France," Mayor Brunet said. "She was crying freely when she came to my office to beg for some help, so we made arrangements to move her into N. 3 Fire Station."

The Weather

Peterborough Temperatures:

Today:			
Night low	40	Noon	45
Yesterday:			
Highest	59	Lowest	49
One Year Ago:			
Highest	52	Lowest	43

Sun—Rises at 7.09 a.m., Sets 7.09 p.m.

Weather Forecast:

Georgian Bay — Fresh to strong winds; unsettled, with showers to-day and Thursday.

Lower Lake Region— Fresh to strong winds; mostly cloudy, with occasional showers or thunderstorms to-night and on Thursday.

Ottawa and Upper St. Lawrence Valleys — Fresh winds; cloudy, with occasional showers to-night and on Thursday.

8th Extends New Gains Across River

German Losses Mount Daily Beyond Gothic Line

ROME, Sept. 27.—(CP).— The British 8th Army has extended its bridgeheads across the Rubicon, one-time boundary between Rome and her ancient empire, running through the southeastern edge of the Po Valley, and elements have fought their way into the outskirts of Bellaria, nearly eight miles northwest of Rimini on the Ravenna Road.

Meantime a strong German counter-attack in which, an official report said, the enemy "expanded liberally his personnel," drove American forces of the Allied 5th Army from part of the Monte la Fine Hill Mass, 20 miles south of Bologna.

Reports last night said Canadian infantry and tanks of the 8th Army had driven forward six miles beyond Rimini along the Adriatic coast to take Bordonchio, next large coastal town north of the fallen Gothic Line anchor.

They broke through the main body of the German 1st Parachute Division after extremely heavy barrage in which the enemy was believed to have suffered serious casualties.

More Cross River.

On their left, British and Indian units of the 8th crossed the Rubicon at several points southwest of San Arcangelo, taking many prisoners and seizing Palazzuola, eight miles east of Firenzuola, and Marradi, four miles farther east.

British units occupied San Benedetto, 23 miles south of Imola.

Northwest of Firenzuola, the Americans cracked enemy resistance and seized Monte Beni, 22 airline miles due south of Bologna. They also won the south slopes of nearby Monte Freddi. Caselliaccia, 2½ miles southwest of Monte Freddi, was taken.

Northeast of Firenzuola the 5th Army captured Monte Acuto and Monte Pratolungo, connected by a trunk highway which passes through the mountains to Imola in the Po Valley 15 miles away.

BLOW UP GENNEP BRIDGE

WITH THE BRITISH 2ND ARMY IN HOLLAND — German forces today blew up the Gennep bridge over the Meuse, about 10 miles southeast of Nijmegen and two miles from the German frontier.

Sinatra Mobbed

CHICAGO, Sept. 27—(AP). —Frank Sinatra lost his bow tie and part of his shirt when he stopped in Chicago briefly yesterday. The singer, en route from Hollywood to New York, left his train a few blocks from the station to elude a group of young girls, riding into the loop on a street car. The girls found him at a restaurant.

1,000 Prisoners Taken At Calais By Canadians

By WILLIAM STEWART
Canadian Press War Correspondent

WITH THE 1ST CANADIAN ARMY, France, Sept. 27 (CP Cable) — Canadian infantry hammered closer toward the outskirts of Calais and across its inundated western approaches today as the little channel port still smouldered from the second straight day of heavy R.A.F. bombing and prepared for more.

The Canadians have already overrun the most heavily-fortified perimeter defences to the west and southwest of Calais, taking more than 1,000 prisoners.

The Germans still hold tough fortifications near the coast within a mile of the town, but elsewhere have been withdrawing behind flooded flats and a canal line.

On the 1st Canadian Army front south of Antwerp, British forces hold the town of Turnhout and have strengthened their bridgehead across the Antwerp-Turnhout canal in the area of St. Leonard.

Canadian troops in the Antwerp area have been sweeping up and down the south bank of the 25-mile waterway which joins the Escaut canal near the eastern outskirts of Antwerp after giving up a bridgehead against which the Germans counter-attacked in strength.

(Another front dispatch said today Canadian forces were across the canal "in considerable strength.")

The Nazis still have forces north of Antwerp, particularly around the factory area of Merxem across the Escaut which opens into the Antwerp dock area. This dock area now is in Canadian hands.

Except for strongpoints around the area of Les Baraques and Fort Lapin near the coast west of the entrance to the port of Calais, the Germans have been driven out of nearly all their major positions guarding the town from the west and south-west.

Judge Admits Fire Statement

HAMILTON, Ont., Sept. 27 (CP)—A statement police said was given to them by Douglas Alfred Dunsmoor and saying he started a fire in the Moose Hall last May 23 was admitted in evidence by Mr. Justice J. A. Hope today at Dunsmoor's trial on a charge of murder. He is charged in the death of Mrs. Dorothy Martin, 33, one of the 10 persons who lost their lives as a result of the fire.

"I went into the meeting hall and through the door that leads to a cloakroom at the rear of the hall," the statement said in part. "In this cloakroom I saw a piece of burlap covering something. I had no idea what was underneath. I bent down and struck a match and put it to the burlap and it started to flame. I walked out of the door into the small hall. I think I closed the door behind me and I walked out of the building."

The statement said Dunsmoor walked around the block and back to the building.

"When I walked back I heard screams and realized what I had done. A man in an auto said there was a fire in the hall which I already knew."

When he reached the hall, police and fire departments were already there and he started to help with the injured people on the lawn.

"After I saw the condition of the people, I realized what a terrible thing I had done," said the statement telling how he went for a drink of water at a nearby apartment and how "I got sick at the smell of burning clothes, or whatever the smell was." He remembered nothing further until he recovered consciousness at the hospital from where his father took him home the next day.

The statement by the 26-year-old former employee of the Royal Oak Dairy whose employees were having a dance party in the hall the night of the fire was the subject of keen debate between opposing counsel.

Allies Yield Key Position Beyond Rhine River Paratroop Losses Heavy

Bad Weather, Scarcity Of Supplies Blamed For Withdrawal
Wounded Left Behind In Small Pocket

ALLIED SUPREME HEADQUARTERS, Sept. 27 — (AP). — Britain's lost division—all that remained of it after nine days' lone battle for a cross-Rhine foothold at Arnhem—was withdrawn Monday night to the south bank of the river. How few or how many of the battered and bloody British first air-borne division got out was not disclosed. Its wounded had to be left behind to become prisoners. Its living had written a new epic of heroism in the records of British arms.

The loss of the tenuous north bank foothold that might have opened a way for a flanking sweep around the north end of the Siegfried Line was one of the first times since the invasion that the Allies have had to yield a key position.

It was yielded this time not through any lack of battle tenacity nor sacrifice of the hard-fighting British first air-borne, but because the "Red Devils" were forced to hold out alone—without reinforcements or more than a trickle of supplies—longer than an air-borne division is equipped to fight.

Field Marshal Montgomery's land drive north through Eindhoven was delayed too long in winning the Nijmegen Bridge to reach Arnhem while the paratroops still held the bridge there.

Counter-attacks into which the Germans hurled some of their toughest S.S. divisions pushed the paratroops back into the woods west of the town.

The miserable weather prevented the normal strengthening of the pocket by airborne reinforcements and heavier arms. One Polish reinforcement drop was attempted—but the Polish troops landed on the wrong side of the Rhine.

Much about the withdrawal, which had been cloaked under a 48-hour censorship ban on news at the request of Field Marshal Montgomery, remained to be explained.

The British public waited anxiously—for word of how many were killed, how many wounded and left behind, how many got back to the strength of their lines south of the river.

Division Is 9,000.

The normal strength of a British paratroop division is 9,000 men. The Germans, in declaring the division annihilated, claimed 6,400 were captured and 1,500 killed.

There was no immediate explanation why, when the withdrawal was made Monday night, a news ban on the grounds of security was necessary until to-night. Presumably it was to allow time for a last few survivors to get clear.

South of this bitter battlefield the wedge into Holland had been broadened deeply by the British 2nd Army.

British forces struck eastward through mediocre resistance to Boxmeer, 13 miles south-east of Nijmegen and 13 miles south-west of Kleve. They were along the Maas for five miles from Boxmeer south to Groningen, and three miles from the Geman border.

This thrust was south of the double - pointed British-American push into Germany which had carried within eight miles or less of Kleve, northern anchor of the Siegfried Line.

Some 30 miles farther south along the Maas, Belgian troops reached the west bank of the river on a 10-mile front between Wessem and Dilsen within sight of Germany. The Allies were closing up toward the Mass from the Boxmeer to Wessen areas for a solid front.

NAZIS REPORT
(Continued on Page 2, Column 2)

Russian Armies Liberate All Of Estonia

By EDDY GILMORE
Associated Press War Correspondent

MOSCOW, Sept. 27 (AP) — The Russian Northern Armies turned virtually their full weight today upon the German garrisons in Latvia, aiming their strength at Riga, its capital, in a three-directional drive that overran more than 300 communities in one day.

For all practical purposes neighboring Estonia to the north already was liberated.

A communique last night said Red Army troops captured 200 places yesterday in clearing up Estonia's west coast. Few Germans now remain on Estonian soil except those on the Fortress Islands off-shore.

On the southern end of the eastern front the Russians appeared to be concentrating new pressure on Hungary. Although nothing was said officially concerning Hungary there seemer reason to believe the combined Russian and Romanian armies are battering at its borders and may already have crossed.

Hungary Weakens

(The Paris radio quoted Istanbul diplomatic circles as saying it was believed "only a question of hours" before Hungary, weakening under the increasing pressure, appeals to the Allies through Turkey for an armistice.)

But it was at Riga the Germans had been placed in the most obvious peril. The Nazis were fighting desperate rear-guard actions around the port and Red Armies closed in from three directions—some six miles away on the south, 37 on the east, and 45 on the northeast.

The Germans still hold a narrow corridor from Riga along the Baltic coast to East Prussia, but it was under constant Russian air attack.

The enemy appeared to be pulling

RUSSIAN ARMIES
(Continued on Page 2, Column 2)

Greeks Resent Aid To Italians

LONDON, Sept. 27.— (CP). —A Greek government spokesman said to-day his people would resent the newly-announced UNRRA plan for increased aid to Italy while Greece, the victim of Italian aggression, still was suffering deeply.

He asserted that Greeks feel their country had suffered most of all among the European Allies and had the right to claim the greatest aid from the United Nations.

Relief of not more than $50,000,000 to Italy was approved in a resolution adopted by the United Nations' Relief and Rehabilitation Administration in Montreal Tuesday.

French Demand Free News
Approve Interchange Of World News

PARIS, Sept. 27 (AP) — Pierre Teitgen, Minister of Information in the De Gaulle administration, has expressed full agreement with the United States Congressional resolution advocating free world interchange of news, declaring such unhindered diffusion of news "is a condition of democracy's good functioning."

"The French government thinks that free dissemination of information throughout the whole world necessitates not only freedom of News Agencies but also for both National and Foreign Agencies free access to means of communication without differential rates," he told the Associated Press.

The statement, which implied French participation in any international agreement, was issued by Teitgen after conversation with Frank J. Starzel, assistant general manager of the Associated Press.

Teitgen indicated the De Gaulle regime intends to recreate the French press free of its frankly acknowledged baneful pre-war influences.

The two questionable features were maintenance of the National News Agency Havas, tied directly with the government, and the extraneous financial influence wielded over a number of large newspapers.

Canuck Fliers Blast 10 Nazi Aircraft

AN ADVANCED R.C.A.F. AIRFIELD IN BELGIUM, Sept. 27.—(CP Cable.)—R.C.A.F. fighter pilots, meeting their first opposition in many weeks, destroyed 10 German aircraft over the Arnhem-Nijmelen battle area in Holland Monday and according to field reports from Reuter News Agency added another eight yesterday.

The Germans put more than 100 fighters and fighter-bombers into the air Monday in a vain attempt to knock out the important Rhine bridges in the British 2nd Army's salient. With local superiority in numbers they showed willingness to fight.

But the Canadian airmen, eager for action after a long period of uneventful patrols, tore into the enemy formations and outfought them.

The victories were scored by wings flying from Belgian airfields. Six aircraft were shot down by pilots under command of Group Capt. W. R. MacBrien of Ottawa, while squadrons of the wing commanded by Wing Cmdr. Dal Russel, D.S.O., D.F.C. and Bar, of Westmount, Que., destroyed four and damaged two more.

Among the airmen of Russell's squadron, Flt. Lt. G. W. Johnson, D.F.C., of Hamilton, Ont., knocked down two ME109's and damaged another. Flt. Lt. Russ Bouskill of Toronto destroyed an FW190 and damaged an ME109 and Flt. Lt. Don Laubman destroyed an ME109. The victories were Johnson's eighth, Bouskill's fourth and Lauman's sixth.

Preliminary R.C.A.F. reports gave the City of Oshawa squadron credit for two of yesterday's victories and for a third plane which was damaged.

Flt. Lt. John McGill of Waterdown, Ont., near Hamilton, also shot down a FW190 in the Arnhem area.

Navy Auxiliary Widens Field

At a special meeting of the Navy Auxiliary, Tuesday evening in the Y.W.C.A., it was announced that the date for overseas boxes for packing had been set for October 10, in St. John's Church, and members were asked to volunteer their services on that day. A large part of the buying has already been completed, and Mrs. R. Pilling, knitting convener, said that she thought that there was enough knitted goods to fill the boxes. The date for the packing of boxes for Navy boys in Canada will be announced later.

After considerable discussion, members decided not to limit the field of the Auxiliary's activities to any set section, and that a box would be sent to every boy or girl in the Navy or merchant marine, whose name was sent in. A request was again voiced that names be sent in as soon as possible, since boxes cannot be sent out to everyone unless the names are submitted. A total of 900 boxes has been purchased, 100 in excess of the 800 originally suggested, leaving the extra boxes to cover any emergency or unexpected increase in the lists of names. Mrs. F. Merrett presided.

Do You Suffer Distress From Monthly FEMALE WEAKNESS

With Its Nervous Tired Feelings?

At such times—if you suffer from cramps, backache, feel tired, nervous, restless, a bit moody — when due to functional periodic disturbances—

Start at once—try Lydia E. Pinkham's Vegetable Compound to relieve such symptoms. Pinkham's Compound helps nature! It helps relieve such distress because it has a soothing effect on ONE OF WOMAN'S MOST IMPORTANT ORGANS.

Thousands upon thousands of women and girls—rich and poor alike—have reported benefits. Follow label directions. Pinkham's Compound is worth trying!

LYDIA E. PINKHAM'S VEGETABLE COMPOUND

MORE ABOUT—

Russian Armies

Continued from Page 1

back into Riga—either for a last-ditch stand or to attempt an evacuation by sea.

Along the Polish-Czechoslovakian border, where heavy fighting is in progress, the Russians battered their way through deep fortifications and seized Turka, 12 miles from the frontier. Nine other communities in that mountainous region also fell.

Canadians Face Germans Across Canal

By ALAN RANDAL
Canadian Press War Correspondent

WITH THE CANADIANS IN ANTWERP, Sept. 27 — (CP Cable) —Canadian forces holding Antwerp and the Germans across the Albert Canal in Merxem, the manufacturing section of this second largest city in Belgium, are virtually looking down each other's gun barrels.

In Antwerp the Canadians are holding the town and guarding the locks there — locks vital to maintaining Antwerp as a port which eventually can be used as a supply centre for building new Allied advances.

But first the Germans must be driven back across the Schelde estuary and away from the north bank of the Schelde River between here and the sea.

Across a canal here the Germans control the plant which produces electric power for Antwerp. There has been no move yet on the Germans' part to deprive Antwerp of electricity. It is estimated that 20,000 civilians in Merxem, a northern section of the city, are menaced by the opposing forces.

Troops from Ontario hold the city proper, while to the north-east the Canadian front stretches along the line of the Antwerp-Turnhout Canal which is patrolled constantly as troops from Eastern Canada, Western Canada, and the French-speaking units feel out the enemy's strength.

MORE ABOUT—

Nazis Report

Continued from Page 1

One front dispatch today declared troops had driven across the Antwerp-Turnhout Canal "in considerable strength," while it also said they were "sweeping up and down the south bank" of the 25-mile water barrier which links with the Escaut Canal near Antwerp.

Canadians previously had been forced to give up a bridgehead across the canal when the Germans counter-attacked fiercely.

Nearing Calais

First Canadian Army infantry, far to the rear of the main Allied front, was hammering closer to the outskirts of Calais today, after overrunning most of its heavily-fortified perimeter defences on the west and southwest.

They have taken more than 1,000 prisoners, as the Germans withdraw behind flooded flats and a canal line. The enemy still holds some well-set defences near the town.

In westward pushes, British units shoved out 10 miles to the town of Oss, 16 miles southwest of Nijmegen.

Farther south, a British formation drove west from Eindhoven and linked with the right flank of the 1st Canadian Army near Arendonck, forming a solid assault line through Turnhout to Antwerp.

American air freighters carried reinforcements and supplies into Holland yesterday. Berlin reported fresh British airborne landings yesterday southeast of Nijmegen and near Veghel.

The German air force hit harder at Allied roads and columns, but Allied fighters downed 44 planes over middle Holland and western Germany in air fights yesterday.

News Blackout

The news blackout on Arnhem imposed by Field Marshal Montgomery's headquarters also covered the whole salient north of Nijmegen and south of Arnhem.

The German high command said Allied attacks north and east of Nijmegen were beaten back, and that heavy toll had been taken of 2nd Army attempts to relieve the Arnhem pocket. The enemy bulletin said the last resistance in the Arnhem area was broken yesterday after 10 days of bitter fighting against "hurriedly concentrated forces of all Wehrmacht services" under generals commanding tanks, troops and airplanes.

This announcement, unconfirmed by Allied sources, also listed heavy booty and said 1,000 Allied cargo gliders were destroyed or seized.

Heavy action still marked the long American front from Aachen to Belfort. Infantry forged slowly ahead southeast of Nancy and east of Epinal, where the Germans said a new American offensive was underway.

A battle of heavy guns continued around Metz, strongest fortress of western France.

Allied planes beat at one of the three main forts guarding Metz today, and fliers estimated 25 per cent of the stronghold and its subsidiary fortifications was destroyed.

Infantry attacking after the air blow, however, ran into heavy mortar and machine-gun fire.

Counter-Attack Beaten

The U.S. 3rd Army beat down another counter-attack near Marshal, 21 miles east of Nancy, and fought doggedly into enemy positions based on First Great War pill-boxes in the Baccarat area southeast of Nancy.

The 7th Army on the sector to the south gained from two to five miles on a front east of Epinal, where the Vosges foothills funnel into the Belfort Gap to Germany.

North of Epinal, 7th Army men hit deeply across the Upper Moselle, and took four towns, including Chatel Sur Moselle, along an arc five miles northeast to eight miles east of Epinal. Heavy battle raged in sodden fields along the Moselle midway between Remiremont and Belfort.

Grievdeldange, a mile from Germany, was taken in an advance 10 miles east of the city of Luxembourg.

Grace Church Observes 46th Anniversary

APSLEY, Sept. 27 — (ENS). — Commemorating the opening forty-six years ago of Grace United Church in Apsley, a large number of the congregation and visitors from the district were present on Sunday to join in the anniversary services.

Opened for the first time in September, 1898, forty-six years later finds the church made more lovely by the addition of new gates and walk, which were dedicated by the Rev. G. C. Robb, assisted by Rev. A. H. McConnachie. They were dedicated to the glory of God and to the memory of those who have labored to build the church, leaving it as a place where future generations may worship.

In the warm September sunlight, a hymn was sung by the congregation, while they marched into the church, led by those who worked to complete the building, and followed by the choir and ministers.

Isaiah 45, 22, was the text of the sermon delivered by the guest speaker, Rev. Mr. McConnachie of Peterborough. Later he spoke to the boys and girls, and told them a fable with a moral.

A large choir, under the leadership of Mrs. John Reynolds, and assisted by Mrs. W. C. Church, Stanley Northey, and members of the junior choir of Eden Church, sang several selections. A program of favorite hymns was sung, and solos were presented by Mrs. W. Hepburn, and Miss Gladys Langton of Peterborough. A trio, made up of Mrs Church, Mrs. Northey, and Miss Langton, also sang.

Six members of the Eden Church junior choir sang "When Jesus came into my Heart," and duets were heard by Mrs. Church, Mrs. Northey, Maureen Woodbeck, Grace Pomeroy (with guitar accompaniment by Maureen Woodbeck), and another trio was Betty Davis, Grace Pomeroy, and Doreen Bullied.

Rev. Mr. Robb, in thanking the congregation for their valued efforts for the church, read the names of workers, which invariably included at least one name from every family in the neighborhood.

"It has been through the efforts of the Young Peoples Society and the Sunday School Department that the church interior has been redecorated," he said, adding that beside refurnishing, new congoleum had been laid on the platform and aisles, and the church had been complemented with potted plants and cut flowers.

A special guest at the service was Mrs. John Snelgrove, one of the original workers in building the church, who came from Swan River, Manitoba, to be present.

At the evening service music was again a highlight, and solos were sung by Miss Longton, Mrs. Hepburn, and Bobbie Tamblin, a boy soloist from Peterborough.

Among outside guests attending were: Mr. and Mrs. John Northey, Mr. and Mrs. S. Northey and family, Mrs. T. Williams and Marie, Misses Isobel and Emma Reid, Mrs. Bruce Reid, Gordon Reid, Irma Lean, Mr. and Mrs. W. Church, Mrs. H. Bronson, all of Mount Julian; Mr. and Mrs. S. Brown, Mr. and Mrs. Donald Hinlay, Mr. and Mrs McFadden, Mrs. W. Lean, Mr. and Mrs. N. Wilson, Mrs. W. Tucker, Mrs. H. Montgomery, Mr. and Mrs. James Tucker and Myrtle, Mr. and Mrs. John Tucker, all of Apsley.

Personals

Misses Doreen Hales and Irene Tucker, attending Collegiate in Peterborough, spent the week-end at their home here.

Mrs. W. Lean is spending this week in Ashworth and Sprucedale, judging the Home Departments of the fairs being held there.

THE STARS SAY . . . .

By GENEVIEVE KEMBLE

For Thursday, September 28

A SUDDEN precipitation of an event, dramatic and breath-taking, may exert a far-reaching influence on the life, its fortunes and destiny. It may be an uprooting occurence, demanding swift, and well-considered action, with decisions based on conventional rules and codes, even though the performance may be unique, novel and with employment of fresh methods and techniques out of the beaten routines. There may be public issues involved, in which initiative and bold strokes may be demanded in order to secure support from influential sources. There may be chances, gambles or extravagances but eventually spectacular achievement and proportionate rewards. Be wise in home or friendly ties.

Those whose birthday it is are likely to find themselves in a year of the sudden, revolutionary and unpredictable, with much commotion, change, uprootings or departures from conventional and orthodox ways and means. However, any radical measures must be revised and tempered to win public or community support and approbation, lest the more conservative element withhold co-operation. Bold strokes and determined efforts, may break down private resistance and prevent estrangements. In the end good luck and success may descend "from the blue." Be kind and tactful in domestic situations. Shun excesses.

A child born on this day should have exceptional talents, skills and originality, its genius eventually breaking down opposition if it preserves and holds to its optimistic attitude.

Doctor Guilty Of Neglect

WINDSOR, Sept. 27 — (CP). — A coroner's jury inquiring into the death of 11-year-old Lawrence Mayea from hydrophobia Sept. 2 found that Senator Gustave Lacasse, medical officer of health for Sandwich East, neglected to take proper steps to locate the rabid dog which bit the boy or to inform the proper authorities.

The jury said further that Dr. Lacasse showed "a certain amount of neglect" by "not administering preventive treatment for rabies when the unknown dog could not be found within 14 days after occurrence of the bite."

Jerry Mayea, the boy's father, and several other witnesses testified that they did not know the boy died of rabies until they read it in a newspaper 16 days after his death.

Under questioning by Crown Attorney E. C. Awrey, Dr. Lacasse said he did nothing during the first week after treating the boy's wound to locate the dog.

Asked if he reported the case, the physician said: "to myself, as health officer."

The doctor said he did not give Pasteur treatments to the boy because it had never been his policy during 30 years of practising medicine to give Pasteur treatments except where it had been definitely shown that the bite was that of a rabid dog.

Dr. C. George, who took up the case after Dr. Lacasse dismissed it, said he did not know the boy had been bitten by a dog until he examined the child the week he died and Dr. G. H. Collacutt, federal veterinary in charge of Essex County, said he heard nothing about the case "until I heard rumors on the street."

"Then," commented Crown Attorney Awrey, "you were just like the Crown Attorney in that regard."

Dr. J. Breault, who also attended the boy, said when he decided the case was one of rabies he reported it to the city medical health officer.

Dr. James M. Young, coroner, conducted the inquest and when the jury returned its verdict, after 45 minute deliberation, he said: "I think, gentlemen, you've covered it very well."

OBITUARIES

JOSEPH MINICOLA

In the passing of the late Joseph Minicola, 189 Stewart street, Peterborough lost a splendid citizen.

For years he was a faithful employee of the Peterborough Utilities Commission, waterworks department. He was a pious member of St. Peter's Cathedral where high mass was chanted for the repose of his soul by Rev. F. A. Morrocco, in the presence of a large number of relatives and friends.

The profusion of flowers and the large number of spiritual offerings bore testimony of the high esteem and respect in which he was held by all his acquaintances.

Interment took place in St. Peter's Cemetery; the service being conducted by Rev. Father Morrocco.

Casket-bearers were Messrs. John Cupoli, Joseph Giannino, Anthony Pepe, Alfred Pepe, Nicholas Vicchiarella and Chris. McGrath.

THOMAS CONNOLLY

An employee of the Quaker Oats Company for the past twenty years, Thomas Connolly, native of Galway, Ireland, died at his home, 381 Queen Street on Tuesday afternoon after an illness of six months, aged 44 years.

Born in Galway, Ireland, where his mother Mrs. Ann Connolly still lives, Mr. Connolly came to Peterborough in 1924 and had lived here ever since.

Surviving are his wife, the former Mildred Conway, two children, Ruth 9 and Ronald 8, one sister, Mrs. B. Rex, Ireland, two brothers, Martin in Ireland and Bartley in the Marines overseas.

The funeral will take place on Friday morning at 10 o'clock from his late residence 381 Queen Street to St. Peter's Cathedral where Requiem High Mass will be sung. Interment will be in St. Peter's Cemetery.

Mr. Connolly was a member of St. Peter's congregation and of the Holy Name and Altar Societies.

Farmers Must Be Sold On Tourist Trade

WINDSOR, Sept. 27.—(CP). — What the provinces have accomplished heretofore and what they propose to achieve in the future development of the tourist industry in Canada provides a post-war challenge to the entire Dominion, according to reports submitted by provincial delegates at the convention of the National Tourist Advisory committee here.

Theme of the reports presented by the provincial delegates was that Canadians should be educated on Canada, and Canadian farmers should be specifically told of the importance of the tourist industry and of the benefits they could derive from its post-war development.

"We should revamp the publicity system of our tourist accommodation," declared D. R. Oliver, delegate for Ontario. "It's all very good for United States tourists to read about the lovely beaches, the ideal fishing spots and magnificent summer playgrounds. We should be prepared to back up our publicity by actually showing them that we have those facilities."

He said that the purchase of fishing licenses by United States' tourists alone brought $404,000 to Ontario in 1941—the largest amount ever derived from that source of revenue in the history of the province.

Marking of historical sites throughout Ontario and the establishment of courses in hotel management and tourist camp outfitting, also were advocated by Mr. Oliver. "We should try to establish a better understanding between the northern and southern sections of the province," he said.

MORE ABOUT—

Heavy Bombers

Continued from Page 1

Karlsruhe is on the Rhine 100 miles beyond Metz, for which Americans are fighting. Frankfurt is about the same distance from Luxembourg, and both cities are supply centres for the embattled German armies.

Drop 6,000 Tons

It was estimated that 6,000 tons of explosives plummeted on six German centres during the last 24 hours.

Many heavy bombers and swarms of lesser planes crossed the Channel on this third successive day of concentrated aerial attack.

The Germans had been using Karlsruhe as a supply and reinforcement centre for the southern end of the western front. A reconnaissance pilot saw smoke 8,000 feet above the city.

Frankfurt, a Prussian industrial city of 547,000, is a meeting point of a net of railroads and the home of several large chemical plants. Specific night targets there were not named.

More than 4,000 Allied planes were in action over the Continent yesterday, counting fighters and fighter-bombers. Ten American and four British bombers were lost.

Karlsruhe apparently bore the brunt of last night's assaults, the Air Ministry reporting the city was hit by "a strong force" of Lancasters which left large fires from which smoke rose to a great height.

Two planes were lost in the overnight raids and one German plane was shot down off the British southeast coast.

First reports from British coastal observers indicated that the daylight raids today were being carried out in great strength.

Later the Associated Press listening post reported German radio programs interrupted with the announcement that enemy aircraft were over western and southwestern Germany.

Italy-based R.A.F. bombers attacked a 1,500-foot railroad viaduct near Borovnica, Yugoslavia, 40 miles northeast of Trieste, in the Balkan bridge-wrecking campaign.

Cheese, Produce and Livestock

WINNIPEG GRAIN.

WINNIPEG, Sept. 27 — (CP). — Rye futures showed a sharp reversal yesterday, declining 5 to 5⅜ cents a bushel on the Winnipeg Grain Exchange.

Prices, which advanced as much as 10 cents a bushel on Monday, declined from the opening day following the trend at Chicago, where lower values prevailed.

Trading in oats futures was quiet, with prices unchanged to fractionally lower.

Little activity was reported in the export market, sales being confined to 200,000 bushels of oats to United States buyers.

Winnipeg Futures.

	Open	High	Low	Close	Prev Close
Rye—					
Oct.	97⅝	97⅝	95¾	95½	101½
Dec.	101	101	96	96⅝	102
May	101	101	96¾	97⅝	102⅝
Oats—					
Oct.	....	....	....	51⅛	51½
Nov	....	....	....	51⅛	51¼
Dec	51⅜	51¼	51⅜	51¼	51¼
May	....	....	....	50¼	50⅜

Barley—

All futures at ceiling prices 64¾, except 3 feed 63¾.

TORONTO LIVESTOCK

TORONTO, Sept. 27 — (CP). — There were no early cattle, lamb or sheep sales on the Livestock Market here early to-day. Calves were steady at $14-$15 for choice, with common vealers downward to $8. No price was established for hogs which closed previously at $17.65-$17.75 dressedweight at yards or plants. Unsold from yesterday were 2,900 head of cattle and 400 lambs. Fresh receipts reported by the Dominion Marketing Service were: Cattle 250, calves 210, hogs 170, sheep and lambs 770.

Representative Sales

Weighty steers: 35, 1,210 lbs., $12.25; 1, 1,340, $12; 9, 1,120, $11; 8, 1,080, $9.25; 5, 1,140, $9.

Light steers: 2, 1,040 lbs., $11.50; 13, 950, $10.75; 12, 980, $10.50; 2, 1,020, $10.25; 6, 920, $10; 11, 830, $9.75.

Heifers: 2, 940 lbs., $11; 15, 860, $10.75; 3, 1,030, $10.50; 2, 820, $10.25; 13, 800, $10; 3, 740, $9.50.

Cows: 4, 1,120 lbs., $9; 2, 1,050, $8.75; 6, 1,160, $8.50; 10, 1,120, $8.25; 4, 1,170, $8; 2, 1,000, $7.75; 6, 920, $7.

Stockers: 4, 600 lbs., $10; 9, 930, $9.75; 2, 850, $9.25; 3, 900, $9; 7, 830, $8.65; 3, 600, $8.50; 13, 600, $8.25.

Veal calves: 26, 220 lbs., $15; 8, 220, $14.50; 14, 180, $14; 2, 310, $13.50; 26, 140, $13, 10, 200, $12; 8, 190, $10.

Lambs: 130, 82 lbs., $12.50; 76, 84, $12; 48, 82, $11.50; 18, 90, $11; 9, 73, $9; 3, 62, $8; 3, 70, $7.50; 2, 60, $7.

Sheep: 23, 120 lbs., $4; 11, 130, $3; 4, 105, $2.50; 15, 110, $2.

Siegfried Line Tough Obstacle

By MAURICE DESJARDINS
Canadian Press War Correspondent

ON THE GERMAN FRONTIER, Sept. 27—(CP Cable)—The Siegfried Line in the region east of Eupen is an imposing array of pill boxes, concrete tank obstacles and deep anti-tank pits. It stretches as far as the eye can see and on both sides of the line there are the bivouacs of American soldiers who have taken over from the supermen.

Through a dark pine forest we drove for two miles along the line. The road to Germany was muddy and treacherous and Lieut. Dave Campbell of Hamilton, Ont., could not prevent the jeep from skidding into a big tree as we slowly rounded a corner.

Anything can happen up here. During a halt before reaching Eupen, a town of German-speaking Belgians near the frontier, we met an English woman from Sheffield and her Belgian husband. At her home she brewed a pot of black-market tea and then played the piano as her husband played sentimental songs on the violin.

Near Dolhain, where the German frontier ran before 1918, we began to hear German spoken in the streets. Belgian flags flew in Dolhain but there were only two or three in Eupen, and a member of the resistance movement said 80 per cent of the population of Eupen were Nazi sympathizers.

Belgium merges into Germany inconspicuously and even after entering the formidable fortifications of the Siegfried Line you would hardly know you were in a different country. The only clues are signs in German above the shops and the absence of Belgian flags. There are few people in the streets and the odd ones you see are surly.

Travel Bureau To Expand Tourist Program

WINDSOR, Sept. 27 (CP) — An enlarged and more adequate Canadian Government Travel Bureau with a skilled editorial division, staffed by writers who know Canada's attractions for the tourist, was suggested here yesterday by D. Leo Dolan, present chief of the Bureau. He was speaking to delegates attending the three-day National Tourist Advisory Committee conference.

Mr. Dolan said he had a plan which would expand present services to bring Canadian attractions and a knowledge of Canada before an increasing number of prospective visitors. "The Dominion must face this duty or lose out in the highly-competitive bidding for the tourist dollar," he said.

Stating that large sums had already been spent by every State in the United States, Mexico and South American countries on tourist attractions, he said "all are out after more tourist dollars and Canada must keep its sights high."

Boost Finances

Following discussion the committee suggested that a minimum of $750,000 be sought from the Federal government for Tourist promotion. Previously the figure was set at $500,000.

Mr. Dolan said that in normal pre-war years the nation netted several times the figure set from tourist revenues.

Earlier Maj.-Gen. L. R. LaFleche, Minister of National War Services told the meeting he was "prepared to go along with you. You give good proposals from this gathering and I'll do my utmost to see they are implemented."

Provincial Cabinet Ministers from the nine provinces also promised co-operation.

A sub-committee was appointed to prepare a resolution setting forth ways in which it is hoped to provide employment for returned servicemen in the Tourist industry.

PRACTICAL GIFTS

In courtship, herons present sticks to their mates as nesting material.

Questions

Does this trust company manage small estates? For some sixty years this trust company has managed estates ranging upwards from $1,000 to seven and eight figures. But the real question is, does your estate need a trust company? Does it require or can it afford to be without the technical knowledge, the experience, the stability and the personal service that this trust company has to offer?

THE TORONTO GENERAL TRUSTS CORPORATION

HEAD OFFICE { 253 BAY ST. TORONTO

First Choice Today!

RED ROSE COFFEE "is good coffee"

As good as RED ROSE TEA

MASON'S

Choice Meats and Fowl

MILK-FED—5 to 6 lb. Average
CHICKENS - lb 37c

CHOICE BEEF
Blade Roast .... lb. 27c
Pot Roast .... lb. 25c
Wing Steaks .... lb. 49c

PORK
Shoulder Pork .... lb. 27c
Maple Leaf Side
Bacon, sliced lb 45c; piece lb. 42c

LAMB
Stewing Lamb 2 lb. 25c
Shoulder Lamb Chops lb. 38c
Loin Lamb Chops lb. 45c

MILK FED VEAL
Shoulder Veal Chops lb. 30c
Veal Patties lb. 30c
Loin Veal Chops lb. 42c
Veal Steak lb. 50c

QUAKER OATS - LGE. 19c

Quaker Flour 7-lb. Bag 27c

MAGIC Baking Powder 16-oz. Tin 28c
DOMESTIC SHORTENING lb 19c
BULK Rolled Oats - 4 lb 21c

AYLMER CATSUP 12-oz. Bot. 15c

A DELICIOUS BISCUIT CEREAL
SHREDDED WHEAT 2 Pkg. 23c
NUTRIM Baby Cereal - 9-oz. 30c 18-oz. 50c
MAXWELL HOUSE COFFEE - - lb 42c

FRESH FRUITS & VEGETABLES
COOKING Apples - -lb 27c
Size 288's Oranges - - Doz. 30c

VITA "B" CEREAL Small 10c Lge. 25c

LISTEN TO MASON'S RADIO BROADCAST DAILY—CHEX 11 to 11.30 A.M.
Mason's program will tell you all about parcels for overseas, mailing dates, weights, contents and also a special feature whereby personal 10" recordings may be sent overseas to someone in the services.

FLOWERDALE TEA - - - ½ lb 45c
CLASSIC CLEANSER - - 2 Pkg. 9c
SCARFE'S Paste Wax - - lb 43c

LUX, CHIPSO OR RINSO Pkg. 23c

Mason's GROCERY STORES

Gentiles Only Sign Dubbed Illegal

TORONTO, Sept. 27 — The defendant having consented to the court order, Chief Justice Rose, in the first prosecution under the new Ontario Discrimination Act, yesterday issued an injunction restraining Stewart Beamish, operator of a Wilcox Lake summer resort lodge, from displaying a sign "Gentiles Only" on his premises.

The notice for an injunction was brought by J. B. Salsberg, M.P.P., represented by Joseph Newman.

Though the original motion asked the court to impose penalties upon Mr. Beamish, Mr. Newman withdrew the request for a fine and asked the Chief Justice not to impose a penalty. C. P. Hope, representing the Attorney-General, also consented to the request that no fine be imposed.

Defining the aim of the legislation under which the motion was launched, Mr. Newman commented that it concerned itself with the "dignity of the individual—it inferentially affirms the right to be different."

"The Fascist countries with which the democracies are now engaged in such a deadly struggle have followed the very opposite course," Mr. Newman observed. "Their legislation, in relation to their minorities, is, in fact, a negation of the dignity of a person. Their minorities are degraded in their legislation."

Mr. Newman added, in withdrawing the request for a fine and costs, that Mr. Beamish had expressed his intention to abstain from further displaying the offensive sign.

The Chief Justice issued the injunction without costs to either side.

Potato Club's Work Examined At Fair

COBOURG, Sept. 27 — (ENS) — Brighton Fair featured a boys' potato club among the many attractions. The club was organized last spring by Africultural Representative Ralph C. Banbury. Each boy purchased a bag of certified Katahdin seed potatoes and the County Crop Improvement Association donated sufficient dust to protect the growing plants. During the summer the fields were visited and scored and meetings were conducted to study the subject.

In the final score those completing the project stood as follows:

Grant Kerr, Harold Morgan, Robert Post, Harold Van Slyke, W. Carr, Hubert Herrington, Max Morgan and Ronald Bulman. The best field while growing was that of Ronald Bulman; Robert Post had the best potatoes on exhibit; Harold Van Slyke was high man in the judging competition and Harold Morgan was high man in the examination. The boys in most cases had good returns from their crop and will have a good seed supply with which to carry on next year.

WINE TOWN

Port wine is named after the town of Oporto, Portugal.

4 CAMPBELL LOAN PLANS

1. DOMESTIC LOANS—Husband and wife sign.
2. AUTO LOANS—With a car, owner signs alone.
3. CO-SIGNERS—Two friends sign with you.
4. BUSINESS EQUIPMENT—You alone sign.

Quick, Friendly, Dependable Service
Terms in accordance with Wartime Prices and Trade Regulations. 44-19

CAMPBELL
FINANCE CORPORATION LIMITED

F. M. VIVASH, Branch Manager
169 Charlotte St. Phone 3520
(Above A & P Store)

BEWARE THE MOOSE — Another of Canada's famed heavy bomber squadrons has received its official crest, signed by His Majesty the King. The Moose Squadron, one of the R.C.A.F.'s earliest bomber units, was named after the late Wing Commander John "Moose" Fulton, D.S.O., D.F.C., A.F.C., of Kamloops, B.C., and perpetuates his name. Its crest depicts a Canadian moose charging an opponent, and carries the moto "MOOSA ASWAYITA," which in the Cree language means "Beware the Moose"

(RCAF Photo)

Rev. G. S. Lloyd New Moderator

CORNWALL, Sept. 27.—(CP). — Rev. G. S. Lloyd, rector of the St. John's Presbyterian church here, last night was elected moderator of the Montreal and Ottawa Synod of the Presbyterian Church in Canada.

Mr. Lloyd, formerly of Midland, Ont., succeeds Rev. Henry Cousens of Brockville, Ont., who preached the sermon at the opening of the two-day Synod meeting. Election of the new moderator was unanimous.

Addressing the 100-odd clergymen and laymen at the meeting, Mr. Cousens said the lack of young men entering the ministry and the general lack of interest by members of the congregations in churches was to be lamented.

"We as ministers must consider our calling and pray for an unclothing of the Holy Spirit and that the church no longer be a sleeping, easy-going concern, but something to inspire," he said.

The Christian "D-Day" had dawned the day Christ was born, but "all we have succeeded in doing in the past 2,000 years is to establish the beach head."

"It has cost blood, sweat, toil and tears. Surely our experience of the past few years has revealed that the day of sacrifice for the cause of Christ has not yet ended."

He wondered if church leaders saw their duties in their true light.

"Can it be possible that the apparent impotence of the church in the fact of massed forces of evil is due to our concentration upon the financial machinery of our congregation?" he asked. "If such is the case, then we are off the beam."

A Step Forward

TORONTO, Sept. 27 (CP).—Judge H. W. Motto of the family court said last night he believes the report of the Toronto Assistant Masters' Association on the problems of preventing and correcting juvenile delinquency may help to bring together the four agencies most interested in child welfare—the home, school, church and social organizations. The report was released Monday night.

Schools Collect 8,000 Bags Of Milkweed

COBOURG, Sept. 27 — (ENS) — Northumberland County children have responded well to the request for collection of milkweed pods and every school fence has a long line of sacks filled with the material. It is hanging in the sunshine so that it will dry without mould. The material is used in the making of life belts and other equipment which hequires a filler that is light and will float.

Eight thousand bags were delivered to the office of Agricultural Representative R. C. Banbury at Brighton, which has acted as distribution centre for the Agricultural Supplies Board at Ottawa. The public school inspectors A. A. Martin and W. H. Carlton have cooperated in the work. Further supplies have been ordered but at this time the 8,000 bags are being filled and any school with a surplus is asked to contact its neighbors who may need further supplies.

While only 20 cents a bag is the price promised the girls and boys for collecting, if all these bags are filled it would total a value of $1,500 and would make thousands of life preservers for airmen and sailors. Mr. Banbury points out that a side line is the fact that a nuisance weed may be controlled by preventing millions of seeds from reproducing.

Gangster Dies

TULSA, Okla., Sept. 27—(AP).—Phil Kennamer, 28, Tulsa's "society gang" slayer of Thanksgiving Day, 1934, has been killed in action as a paratrooper with the U.S. Army in France, his father was notified yesterday. Kennamer was paroled April 21, 1943, for the shooting of John F. Gorrell, socially-prominent Tulsa youth. He was serving 25 years for manslaughter when paroled.

SIGNING OF RUSSIAN-FINN PEACE—A scene in Moscow recently, as Russia and Finland and the United Kingdom signed their armistice agreement. Signing the document is Col.-Gen. A. A. Zhdanov, for Russia. Standing in rear, Left to Right: Dekanozov, Gen. Shtemenko, Litvinov, Polsterob and Pavlov. Molotov and Bazarov, also present, are not pictured.

Off'cers Elected For Rebekah Lodge

COBOURG, Sept. 27 — (ENS)— Following are the officers of the newly-formed Duke of Kent Rebekah Lodge No. 326:

Noble grand, Mrs. Ruby Fardella; vice grand, Mrs. Amelia Ruddick; recording secretary, Mrs. Marjorie Smart; financial secretary, Mrs. Bernice Franklin; treasurer, Mrs. Elsie Edgell; warden, Mrs. Hattie Rollings; conductor, Mrs. Isabel Earls; chaplain, Mrs. Ruby Hobart; R.S. of N.G., Mrs. Elva Leach; L.S. of N.G., Mrs. Emily McGuire; R.S. of V.G, Mrs Nora Bevans; L.S. of V.G., Mrs. Stella Dodge; inside guardian, Mrs. Dorothy Harden; outside guardian, Charles Bolster; acting J.P.N.G. Mrs. Ruth Ellison; musician, Mrs. Dorothy Thomas; trustees, Fred Franklin, Kenneth W. Tryon and Peter Ellison; degree captain, James Rollings.

Irwin Couple Observe 5th Anniversary

CAMPBELLFORD, Sept. 27 (ENS) —One of Campbellford's oldest merchants, who has been in business here for half a century, J. A. Irwin, and his wife, Mrs. Irwin, celebrated their 50th wedding anniversary Tuesday in Toonto.

Their family are Dr. Joe Irwin and Mrs. Eric Campbell, Mrs. Fletcher Sharp, Mrs. Harry Cooling of Toronto and Mrs. John Grason and Miss Benny Morton of Campbellford.

Model Houses Feature Exhibit At Campbellford

CAMPBELLFORD, Sept. 27 — (ENS). — The Campbellford Fair got off to a good start with favorable weather and a splendid showing of exhibits. In the Domestic Science Dept. cakes, pies, buns, cookies and fruit, made under wartime conditions and the severe shortage of sugar, showed how problems could be faced and solved. In the handicrafts shown by pupils of the public schools were jardiniere stands, bird cages, stools, book-ends, and shoe and tie racks.

The high school pupils had a large exhibit of blouses, dresses, jumpers, knitting, ropework and woodwork, consisting of ladders, lamp stands, and stools. Some excellent metal work was also shown. The different societies exhibited war work, and comforts for the home.

Of outstanding interest in the large and varied art exhibit, were numerous examples of "houses that Campbellford needs", done by the boys and girls of the high school. These showed care and utility in the planning.

These were larger exhibits of poultry, cattle, sheep and horses and the judges time was fully occupied making their decisions.

The special events for Wednesday include: The potato race on horseback, the best dressed lady, the ladies' nail driving contest, the boys and girls singing, the old time fiddlers, the step dancers, the oldest man on the grounds, the boy or girl with the most attractive dog, the baby show and contest sponsored by the toy companies of Campbellford.

Have a Coca-Cola = Let's work refreshed

... or a helping hand on the farm

Have a "Coke", says a farm companion, and it means *Let's work refreshed.* In country home or city dwelling, frosty bottles of "Coke" belong in the icebox. Across Canada, Coca-Cola stands for *the pause that refreshes,*—a symbol of kindly hospitality.

It's natural for popular names to acquire friendly abbreviations. That's why you hear Coca-Cola called "Coke".

THE COCA-COLA COMPANY OF CANADA, LIMITED 685

● There's more than an easily washable finish waiting for you in SOFTONE (an oil paint). This loveliest of all finishes for walls, woodwork and furniture has *everything* you could wish for. It flows on easily—leaves no brush marks or laps—dries hard—lasts *years*—washes as easily as china—controls glare and reflection too. Beautify your home with SOFTONE.

3 WASHABLE ECONOMICAL FINISHES
• FLAT
• SEMI-GLOSS
• GLOSS
In many beautiful shades

Harold Coleman

336 George St. Telephone 9922

INTERNATIONAL VARNISH COMPANY, LIMITED

PROTECT THE VALUE OF YOUR SAVINGS

BANK ACCOUNTS
VICTORY BONDS
WAR SAVINGS CERTIFICATES
LIFE INSURANCE

Into One Pocket — Sure! but OUT of the other

Each of us is both consumer and producer.

As a producer each of us would like to get MORE money for our goods or services.

As a consumer each of us wants the costs of living kept down.

But we can't have it both ways.

As long as goods are scarce and money plentiful, prices have to be controlled or they'd jump sky high.

If prices are to be kept down, then costs of production including salaries, wages and raw materials must also be controlled.

One Person Can Start It!

When any one of us:—

- offers to pay more than legal prices;
- asks higher returns for his services;
- asks higher prices for his goods.

He helps start a chain that forces every one else to do the same—and nobody is better off.

THIS IS ONE OF A SERIES ISSUED BY THE GOVERNMENT OF CANADA TO EMPHASIZE THE IMPORTANCE OF PREVENTING FURTHER RISE IN THE COST OF LIVING NOW, AND DEFLATION LATER.

The Examiner

The Peterborough Examiner, published each evening by Peterborough Examiner Limited, Office Hunter and Water Streets, Peterborough, Ont.

W. RUPERT DAVIES, President
H. L. GARNER, General Manager
G. WILSON CRAW, Managing Editor

Subscription Rates 20c per week in City of Peterborough delivered by carrier; $7.00 per year on Rural Routes; $8.00 by Mail outside Canada.

Members Canadian Press; Audit Bureau of Circulations; Canadian Daily Newspaper Association; Empire Press Union; Ontario Provincial Dailies Association.

TELEPHONE 4641
Private Branch Exchange to all Departments

Rascals are always sociable, and the chief sign that a man has any nobility in his character is the little pleasure he takes in others' company.
—SCHOPENHAUER.

WEDNESDAY, SEPTEMBER 27, 1944

The Economic Straitjacket

Speaking on Monday night to a group of journalists, the Hon. J. L. Ilsley said, "we certainly do not propose to live in an economic straitjacket all our lives, which would prevent us from doing the work we all want to do". This statement is particularly cheering from the man who, as Minister of Finance, has had most to do in fashioning the economic straitjacket which Canadian business wears at present. We put on the straitjacket because it was necessary, and we will wear it cheerfully until the need for it has passed; Mr. Ilsley has said that he will take the greatest pleasure in getting us out of it when that moment comes.

• • •

In this respect the Finance Minister differs strongly from the financial advisors of the leftist political groups in Canada. Their idea is to keep the economic straitjacket on, and to tighten it. They do not express their wishes in quite that way, of course; they call their scheme 'planned economy', and they are clever at showing, on paper, how advantageous it would be to the whole nation. But a planned economy cannot work without a considerable degree of coercion, and control of many things which do not come within the economic sphere.

• • •

The periods in the history of mankind which have been most distinguished for freedom have been periods of free economy. Planning fosters monopoly—a type of monopoly far more powerful and hard to break than any which exists under capitalism—and a state of monopoly does not permit of competition. Planning, in the end, results in dictatorship, because everything which is contrary to the plan must be suppressed. Planning means that government officials decide what is good for the rest of the nation, and that government officials choose the groups which are to benefit by the plans. For it is not realistic to pretend that a planned economy is equally good for every citizen of the state; that is an impossible dream.

• • •

The alternative to 'planned economy' is not economic chaos and dog-eat-dog competition. The alternative has been summed up admirably by Friedrich A. Hayek, an Austrian economist who is now Professor of Economics at London University: "It is the price of democracy that the possibilities of conscious control are restricted to the fields where true agreement exists, and that in some fields things must be left to chance. It is only because the control of the means of production is divided among many people acting independently that nobody has complete power over us. The ultimate sanction of a planned society is the hangman".

• • •

The same authority condenses a large part of his political belief in this sentence: "The democratic statesman who sets out to plan economic life will soon be confronted with the alternative of either assuming dictatorial powers or abandoning his plans". That is to say, returning to Mr. Ilsley's figure of speech, that the political leader who wants to keep an economic straitjacket on his people must be prepared to shoot anyone who tries to take it off.

The Ku Klux Klan In Canada

An article in the current issue of *Harper's Magazine* recalls the activity and power of the Ku Klux Klan in the United States after the First Great War, and particularly the scandal which led to the downfall of David C. Stephenson, the Grand Dragon of that order in Indiana, and to the eventual collapse of the Klan everywhere.

The Klan was an astounding organization which was active after the American Civil War, but which died out by 1872, only to be revived in 1915; by 1924 it had a membership of six million. Founded originally to keep negroes in what Southern social philosophers considered "their place"—that is to say, very close to slavery—in its revived form it turned its attention also to Catholics, Jews and anyone whom the Klan considered "immoral". The Klan appealed to a particularly low type of mentality, and its members were men who lacked personal courage; but when they were clothed from head to foot in white, and thus unrecognizable, they were doughty fellows indeed. Then they were Knights of the Invisible Empire, organized in gangs known as Klaverns, ruled over by an Imperial Wizard, and with officials grotesquely labelled, Genii, Grand Dragons, Hydras, Great Titans, Furies, Giants, King Kleagles, Exalted Cyclops and Terrors; they held solemn Konklaves, and when they rode abroad they called their procession a Klavalcade.

We recall that the Klan spread to Canada, and formed Klaverns in one or two places. We recall in particular a Klavalcade which was held in an university city not far from Peterborough; the Klan had shown its power there by burning a fiery cross on the lawn of an unprotected Catholic widow, and had indulged in a few similar mysterious and Fascist shenanigans. But the Klavalcade was its downfall. Through the streets rode the Knights of the Invisible Empire, mounted on milk- and ice-wagon horses, or marching on foot, and—as they thought—heavily disguised in bed sheets and pillow cases. But many of them were easily recognizable by their gait, and ribald onlookers kept calling them by name, and urging them to take off their robes. That broke up the Klan; when their disguise was penetrated they lost all their zeal for terrorism. There must be a moral in this somewhere, but we shall allow our readers to discover it for themselves.

Fickle Winston Churchill

Fifteen years ago Winston Churchill visited the city of Vancouver, and he told the press that the view from Grouse Mountain was the most wonderful view in the world. He made a sketch of the view and took it home with him. This, to the citizens of Vancouver, seemed just as it should be, and they felt that they had Mr. Churchill, so to speak, 'in the bag'. But earlier this month the deceiver announced that the outlook from the Citadel at Quebec was "the most beautiful in the world". Vancouver is deeply wounded in its findings, and the *Province* of that city is ready to do battle. It admits, however, that "a good deal depends on the atmosphere, the circumstances, the mood of the observer". What the *Province* is trying to put across, obviously, is that when Mr. Churchill was at Quebec he was swept away by the success of the conference, and fell into the error of admiring an inferior view; when Reason regains her throne, it seems to say, he will recall Vancouver Harbour and regret his rash words.

We do not like to shatter a beautiful dream, but we know that Mr. Churchill is a scenic flirt, and that he has admired views all over the Empire, and has even sunk so low as to approve of prospects unconnected with the British Crown. Great man though he is, Churchill has a strong strain of the artist in him, and those fellows can never be depended upon to hold to one opinion forever. Fifteen years ago he won Vancouver's trusting, girlish heart, and now he has thrown it aside, like a squeezed orange, to take up with the hussy, Quebec. And who knows how many views he has admired in the interval? It was not so with Stanley Baldwin: when he admired a view he kept right on admiring it, even after bombs had messed it up.

NOTE AND COMMENT

Self-knowledge is not utterly unattainable; a man in New Jersey recently refused a raise on the ground that he did not deserve it.

Definition of German silver: a cheap alloy of non-precious metals, presumably found in the lining of German clouds.

A Detroit reporter writes of finding a kidnapping note 'in a small green suede woman's shoe'. Dangerous characters, those small green suede women.

The automobile first came into general use after the last war. And some of those which we see on the streets are beginning to show their age.

A student of animal behaviour says that "pigs act like people when they can't get what they want". And people in the same predicament return the compliment by acting like pigs.

There is a contest going on in Florida for the best guess as to when the war will end. We don't know, but we are willing to predict that the Wehrmacht will be down to broomsticks by the end of October.

A Night At The Opera

By
SAMUEL MARCHBANKS

IT isn't often that first-rate opera comes to Canada, and when it is as near as Toronto I should be remiss in my duties if I did not pay it a visit and report to my parishioners upon it. According to Mr. Hector Charlesworth, who should know, there has been no opera of the finest quality in this province since the late King George V and Queen Mary were the Duke and Duchess of Cornwall; consequently, the visit of several of the stars of the Metropolitan in a repertoire of five great operas was an artistic event of the highest importance. If it had been possible, I should have attended every performance, but as going to the opera is an expensive business — particularly when it means a train journey—I saw only "The Barber of Seville," and thought myself very lucky to be there.

◇ ◇ ◇

PEOPLE who care little about opera will doubtless want to know whether the performance was worth the price of the seat, the trainfare and the inconvenience? Of course it was. Hockey-lovers travel all over the province to pursue their hobby; opera-fans have the same enthusiasm. They never miss a performance unless unconquerable illness or grinding poverty keep them at home. Second only to the legitimate theatre, opera is the most exciting of all entertainments. Opera performed by the finest singers of our day is not to be missed on any account. And what an opera! "The Barber of Seville" is, quite justifiably, one of the most popular works in the operatic repertoire; most operas have their dull passages, but "The Barber" has none; most operas are lacking in humour, but "The Barber" is full of it. Except for a leggy chorus it has all the charms of musical comedy wedded to music of a very high order.

◇ ◇ ◇

IT is a pity that opera in Toronto should be performed at Massey Hall when a good theatre is available. Massey Hall is a fine concert-hall; indeed, the late Paderewski thought it the best hall, acoustically, on this continent; but when it is converted into an opera house one end of it is hung with verdigris-green curtains of venerable age, which give any performance a somewhat makeshift and shabby air, and the lighting of the stage is of a very elementary kind. For the performance of "The Barber" some ancient and ill-painted scenery was used which seemed to have been borrowed from a Little Theatre in reduced circumstances. But it was easy to forgive these matters, for the orchestra was first-rate and the singers were superb. It is impossible for anyone who loves the theatre to see opera without wishing to lay violent hands on both scenery and costumes: but the music is the main thing, and the music of this performance was not open to criticism—not by me, at any rate.

◇ ◇ ◇

ROSSINI was a curious and capricious workman. He called his opera "The Barber of Seville," and apparently he meant the Barber to be the leading character; but after a wonderful first appearance the Barber becomes almost a minor character. Francesco Valentino, who sang the part last week did his best to overcome this neglect by acting furiously when his colleagues were singing, but although he attracted a good deal of attention as a scene-stealer he did so at the expense of the ensemble. Dr. Bartolo, too, begins better than he ends in "The Barber"; Salvatore Baccaloni built up his part with a wealth of comic acting of a breadth not often seen in opera; in many ways he is reminiscent of the late Roy Byford, whose magnificent Falstaff was seen several times in this country. Don Basilio, a role which is not prominent in the plot of the opera, is of the greatest importance in performance, and Ezio Pinza got every ounce out of it. All things considered, Pinza was the best actor in the performance; he had a repose which even Baccaloni lacked, and he seemed to be able to impress himself upon the audience without trespassing on rights of his companions in the company. It is a curious circumstance that great operatic basses are often also fine actors; great tenors who can act are a rarity, and Canada gave the operatic stage one of the best in Edward Johnson, now the manager of the Metropolitan.

◇ ◇ ◇

BUT criticisms which may be offered are trifling in comparison with the fact that the France-Film company brought a group of the finest singers in the world of opera to Toronto and presented five operas to packed audiences. The public for opera exists in Ontario, and it is a pity that it so seldom gets what it wants. The trouble, of course, is economic; opera is exceedingly expensive to produce, and can only pay its way when every seat is filled at every performance, and when high prices are charged for every seat. In Europe every great city has its subsidized opera, but in Canada we are not ready for that yet, and will not be ready for it for many years to come. Our governments, both federal and provincial, have millions to spend on everything but art; art is expected to pay its way to the last penny. The remarkable thing is that it managed to do so, and that a very limited season of the best in opera has paid its way in Toronto. Let us hope that the visit will become a yearly fixture.

The Joke in the Dictionary

In English dictionaries the word "Spoonerism," so-called from the name of the Rev. W. A. Spooner, is defined more or less like this: "An accidental transportation of sounds, usually the initial sounds of two or more words"; as a 'blushing crow" for a "crushing blow." The Rev. Dr. William Archibald Spooner, 1844-1930, was a priest of the Church of England, Warden of New College, Oxford, author of "The Histories of Tacitus," "Bishop Butler, His Life and Writings" and "Memoir of William of Wykeham." In an article on his centennial, the Literary Supplement of The Times of London calls him "this wise and practical academic, this most able, venerable and lovable man."

One of the nicest things about him was his relish of the jokes made about his alleged metathesis of initial consonants. According to Julian Huxley, Dr. Spooner sometimes made little slips of the tongue, but they were never of the kind ascribed to him. According to an old pupil, he shifted initials but once. The undergraduates and, it is said, one of the Fellows were never tired of inventing Spoonerisms. At least two collections were published. Thus he reproached a lazy undergraduate for having "tasted a whole worm." Standing at a window he told Mrs. Spooner that there was "a roaring pain." He referred to undergraduates Bevan and Headlam as "my young friends, Heaven and Bedlam."

Spoonerisms are to be found in Joyce's "Finnegans Wake." Children and grown-ups fall into them unconsciously at times. But to make a really good Spoonerism calls for wit.

SWORDS OF DAMOCLES

The Imprisoned King

(NEW YORK TIMES)

CHARLES, Count of Flanders, younger brother of King Leopold III of Belgium, before the war a major in the air service, has come back from active service in the underground forces to take the office of Regent. The Government-in-Exile, a strictly constitutional body, has thus complied with a constitutional provision. Four years in office, it can now report to the representative of the King and go out of or be continued in office as Parliament wishes. M. Pierlot's Government has more than once declared its determination to restore democratic institutions and the monarchy as the symbol of harmony.

The Nazis have tried in vain to induce Leopold to accept some sort of collaboration. Soon after the Allies landed in Normandy he was taken from Laeken Castle to an unknown destination in Germany. Wherever he is, it seems clear that he will be followed by the loyalty of his people. His fortune was hard at first. After his surrender of the Belgian Army on May 28, 1940, he was accused furiously. Reynaud, perhaps to divert attention from his own weakness, led the chorus. Even Prime Minister Pierlot denounced the capitulation as "illegal and unconstitutional."

The truth came out in the libel suit brought by Admiral of the Fleet Sir Roger Keyes, British liaison officer in Belgium, against the Daily Mirror in 1941. The fighting on the Belgian front had been incessant for four days. By May 27 the Belgians were running out of food and ammunition. At least eight German divisions, including armored units, and a multitude of dive-bombers were attacking the Belgians. At 5 p.m. the King told the British and French that at midnight he would ask an armistice to save further destruction of his forces. London and Paris got the message. He had yielded to necessity. Admiral Keyes praised his conduct warmly. Lieut. Col. Robert Brown, our military attache in Belgium, said that capitulation was the King's "only solution." Those who said the contrary had seen neither the battle nor German aviation. Colonel Brown saw both. General Lord Gort, commander of the British troops in Belgium, wrote that the obstinate resistance of the Belgian Army enabled his men to retreat to Dunkerque.

Such was the judgment of expert witnesses speaking from first-hand knowledge. Time has vindicated the King. Walloon and Fleming alike honour him for his constancy and his failure to yield to the presure of his Nazi captors.

Better Reading In Bed

(NEW YORK TIMES)

READING in bed has long been one of mankind's best pleasures, and it seems remarkable that so little progress has been made in improving it. The theory of our architects and home furnishers seems to have been that bed and book and possibly an ill-conceived lamp were enough, a notion that is ridiculous.

A man no sooner gets into bed than he begins to think of a number of things he would like to have, and no way to get them except by jumping out of bed and plunging about the house in search of them. A little master-planing in advance would have made this man wholly happy instead of only moderately so, a difference, alas! that exists in many lives, with very little done about it.

◇ ◇ ◇

In starting a movement to improve the condition of those who read in bed it is essential, first of all, to analyze the fundamentals. One of these is undoubtedly the bed itself. It seems obvious that the designers of beds have, for the most part, been exceedingly unimaginative fellows; they have been in a rut for years, obsessed by time-worn ideas that a bed should be decorative, but that its main function was routine comfort for the sleeper.

There is no evidence that bed-men ever heard of their customers reading in bed. Their lack of initiative is appalling. If drug stores had been equally lethargic they would still be selling drugs and medicines. Anybody can make a bed for sleeping; what we need is a bed designed for reading.

◇ ◇ ◇

The well-equipped bed of the future will have a headboard that assumes a literate sleeper. A built-in reading light will be of variable brilliance, adjustable to different type conditions and different sets of eyes. This headboard will have the comfort-qualities of a chair, and it will provide arm-rests and a support for the book, as if by magic, by the pressing of an electric button. Does this seem too fantastic? Not if we can wake up the bed-makers.

The surroundings will be premeditated with equal care. The average bedside table is utterly inadequate. It is not large enough; it is cluttered up by that absurdity of uselessness, the boudoir lamp. This table needs to be replaced by some substantial, thoughtfully planned piece of furniture that will be useful instead of ornamental. It will have to be adequate for food and drink, cigarettes, pipe or cigars, and an oversize ash tray. Its height should be only slightly greater than the top of the mattress. There is nothing more irritating than to have to reach up awkwardly to the level of a too-high table.

◇ ◇ ◇

Some built-in book shelves should be on the other side of the bed, within easy reach, because it cannot be assumed that anyone will know with certainty, before he gets into bed, exactly what type of book he will be wanting to read, or whether he will continue with the same kind until he decides to call it a day.

His mood may change several times, and if a shelf or two of books and one of magazines is at hand he need not be inconvenienced. When one considers how popular is reading in bed, is it not odd how seldom the bedroom is chosen as a place for keeping a portion of the household's books?

◇ ◇ ◇

For the person who can be reasonably temperate about it, reading in bed is a pleasure beneficial to health. There is no relaxation more complete, perhaps, except sleep itself.

It is assumed that no effort will be made to "improve" the mind by the reading done in bed. There should be no purpose other than pleasure, surely, and other incidental effects may be accepted gratefully as by-products.

Some people complain that they cannot read detective stories (one of the most enjoyable bedtime choices) because they are overstimulating and prevent sleep afterward. The remedy for this is simple. Decide in advance exactly what hour you will attempt to go to sleep, and fifteen minutes before that time lay down your detective story and pick up any book of poetry. No matter what your opinion of poetry, it will make you forget murder within fifteen minutes and soothe you into something like slumber. And it is, besides, a rather good way to spend fifteen minutes a day.

Unconsidered Trifles

This misprint from a Sydney newspaper interview with the tenor, Richard Tauber, is amusing: "A singer's throat becomes hot; he goes into cold air; and, before he knows what has happened, he has caught a chill and cannot sin for a fortnight".

◇ ◇ ◇

A club of eccentric young men had for one of their rules that on Tuesday evening any man who asked in the clubroom a question which he was unable to answer himself should pay a fine of ten shillings. One evening Tomkinson asked: "Why doesn't a ground squirrel leave any dirt around the top of his hole when he digs it?"

After some deliberation he was called upon to answer his own question.

"That's easy", he said. "The squirrel starts at the bottom and digs up".

"All very nice", suggested a member, "but how does it get to the bottom?"

"That's your question", answered Tomkinson.

Hard To Believe How Time Flies

SEPTEMBER 27

1914 A pastoral letter read in the city churches urges young men to join the militia.

The corner stone of the new Church of the Immaculate Conception is laid by His Lordship Bishop O'Brien.

Westminster Presbyterian Church, Edmonton has extended a call to Rev. H. J. Keith, pastor of Knox Church here.

Major H. M. Hutchinson, nephew of T. Q. Quartermaine has been killed in action at Cambrai.

P. P. Westbye of Peterborough has been granted patents on pulp machinery.

1924 Frank Harding, exhibiting his team of oxen at the Ottawa Fair is injured in an accident.

James Rose, former brick manufacturer here dies in his 85th year.

F. H. Dearborn has been elected president of the local Home and School Council.

Robert B. Mantell is booked for the Grand in "As You Like It" and "Richard III."

George Scott wins the championship of the Peterborough Tennis Club by defeating Webber 3-6, 6-4, 4-6, 6-0, 6-2.

1934 Bandsman W. T. Dyer of the Peterborough Rangers after 33 years service is presented with the Canadian Efficiency Medal.

Y.M.C.A. starts a drive to secure 600 members. In the first two days 130 have been signed.

The Kawartha Butter Club is addressed by Dr. Murray Fraser, the city's medical officer of health.

The Canadian General Electric Company announces a new 40-hour-week work schedule.

Keene girls take the lead in the city softbal finals by beating Westclox 17 to 15.

A Bible Message

Woe to the rebellious children, saith the Lord, that take council, but not of me; and that cover with a covering, but not of my spirit, that they may add sin to sin: that walk to go down into Egypt, and have not asked at my mouth; to strengthen themselves in the strength of Pharaoh, and to trust in the shadow of Egypt!

Therefore shall the strength of Pharaoh be your shame, and the trust in the shadow of Egypt your confusion.... For the Egyptians shall help in vain, and to no purpose. (Isa. 30: 1-3, 7.)

◇ ◇ ◇

In God is my salvation and my glory: the rock of my strength, and my refuge, is in God. Trust in him at all times; ye people, pour out your heart before him: God is a refuge for us. Selah.

Surely men of low degree are vanity, and men of high degree are a lie: to be laid in the balance, they are altogether lighter than vanity. (Ps. 62: 7-9.)

Contemporaries

WE COULD PERISH

Even now science is making progress in atomic disintegration, which, in the hands of future madmen like Hitler or Tojo could just about mean the end of everything. It must be no catch-phrase to declare that this present struggle really must be "the war to end all wars." World peace we must have if we are to endure. "But,," says the defeatist, "there will always be wars; you can't change human nature." There is only one answer. We have arrived at the stage when human nature must change or man will perish.—Halifax Herald.

TO THE POINT

The young reporter had been told over and over again that his stories were too long-winded and that he must cut to bare essentials. So his next story came out this way:—

"J. Smith looked up the shaft at the Palace Hotel this morning to see if the lift was on its way down. It was. Aged forty-five."

Letter To The Editor

THE FARMER'S WORD

Sir,—You certainly administer quite a verbal whipping to the present government in Saskatchewan in your editorial today: "Saskatchewan Threatens Repudiation." I am not in possession of your facts but, generally speaking, all men of goodwill (and the same kind of intentions) are likely to agree that outright "repudiation" is disastrous alike to an individual as to a province—and surely, with Hitlerism as a horrible example of dishonouring the pledged word, the principle applies to a nation, too?

When I was living out on the prairies I recall—as doubtless you will—the fact that the wheat farmers' pool organizations in 1929-30 paid out to their growers around $23,000,000 more cash than their grain finally brought in the world market. As I remember it, the prairie governments made settlement with the lending banks and took the farmers' notes for the amount of the debt, amortized over a period of years. These payments (interest and principal) have been met unfailingly, in full, and at the due dates! Not much notice has been taken of this transaction; but, against the grim background of the depression decade, I consider this an achievement of a high order—apart entirely from its indication of what the farmer thinks of his pledged word.

To say the least, this elasticity on the one side of those provincial ledgers, contrasting with the precise terms of the contract on the other side, is a curious blend!

FAIR PLAY

Mother Russia

Experts on population statistics and population trends in western European countries view with unmistakable envy the population trend in the Soviet Union. Comparisons between birth-rates in Russia and in most of the other European countries provide a striking contrast.

In France, Belgium and Czechoslovakia fertility (about 1930) was from 5 to 10 per cent below the level required for the permanent maintenance of a stationary population. In England and Wales, Norway, Switzerland and Latvia it was 10 to 20 per cent below the replacement level.... In the U.S.S.R. the net reproduction rate was over 1.60, that is, one that if maintained would result in an increase of more than 60 per cent per generation.—The Economist.

PLEASED DUTCH WATCH THE ALLIES GO BY—Railway men of Maastricht, Holland, first large Dutch city to be freed by the Allies, stand in a pleased group near the Maastricht station to see units of Gen. Hodges' First Army file by. A home-like touch for the troops is that automobile ad on the building in the background

Mr. and Mrs. Ernest Moore, of Fraserville, Mrs. E. Moore remaining for a time.

Mr. and Mrs. John White and family of Ebenezer, with Mr. and Mrs. Stewart Hogg, of Fraserville.

Mrs. T Yelland and children, of Peterborough, with Mr and Mrs. Keith Larmer and Mrs. R. Wood, of Fraserville.

The W.M.S. of Fraserville are invited to a rally at Springville United church on Thursday.

Mr. and Mrs. Arnold Hewitt of Peterborough, visited recently at the former's parents, Mr. and Mrs. Arthur Hewitt, of Fraserville.

V On Calf

WILLIAMSTOWN, Ont., Sept. 27—(CP).—A calf born on Otto Schleissner's farm near here has a distinctive V on its left shoulder. Otto thought it would be nice to send a photo of it to Winston Churchill while he was at Quebec. A few days ago, Otto received a letter from Mr. Churchill's secretary expressing appreciation.

Drop 300 Tons

MOSCOW, Sept. 27—(AP)—The Union of Polish Patriots announced today that 282 Soviet planes dropped 300 tons of food and a large amount of hand grenades Sept. 13-14 to Police fighting within Warsaw.

Gen. Bor, commander of the Polish Partisan forces, acknowledged last week the receipt of airborne supplies from Russian.

British and American bombers also dropped supplies to the underground army.

Eye-Dropper Diet

TORONTO, Sept. 27 (CP). — Four homeless rabbits have been given a home by a Toronto family. Their nest was hit by a lawn mower which killed their brother and scared their mother away from home. The day-old rabbits have progressed favorably under a diet served by eye-dropper, eight times a day.

DODDS KIDNEY PILLS
TREATMENT FOR BACKACHE RHEUMATIC PAINS BLADDER TROUBLES
THE PROMPT

Million Nazis Bag Since D-Day

ALLIED SUPREME HEADQUARTERS, Sept. 27—(AP)—German casualties on the western front—in killed, wounded and captured or troops hopelessly cut off—were estimated tonight at close to 1,000,000 since D-Day.

These included at least 100,000 killed, well over 200,000 badly wounded, more than 500,000 captured, and the rest sealed off in the Channel Islands, the last holdout ports and various pockets along the coast of the Bay of Biscay.

The million casualties are well over twice the German force now believed to be lined up along the west wall for the homeland stand.

Hospital With 20 Beds Promised Bancroft

TORONTO, Sept. 27 — Outpost hospitals will be built at Wiarton, Huntsville and Bancroft as part of the Ontario Red Cross Outpost Hospital expansion program, it was announced last night by Chairman C. Q. Ellis. The new hospitals, which will bring to 30 the number of such institutions operated by the Ontario Division, will be paid for by special Division funds, legacies, local campaigns, and the Ontario Department of Health, he said. The Division contribution will be $70,000.

At Huntsville, a 26-bed hospital will be built at a cost of $65,000. At Bancroft, a new 20-bed hospital will replace the present seven-bed building. This will provide further hospital facilities for North Hastings and Haliburton counties, at a cost of $50,000. Wiarton hospital will be a 20-bed one, to cost $50,000.

Plans call for residential-type buildings all on one level, instead of the box-like multi-storied hospital structure common in urban centres. In case of fire, patients can be moved into another wing or out of doors without the use of elevators, Mr. Ellis said.

The extension program will also provide for a new wing, an operating room, a conference room and 14 additional beds at Bracebridge outpost hospital.

KELLOGG'S
ASTHMA RELIEF
FOR ASTHMA & HAY FEVER

Too Much Idling

MADRID, Sept. 27—(AP). —German factory workers will be allowed only 15 minutes for their midday meal, the Nazi press disclosed today, in line with a campaign to step up war production. Hitler's newspaper, the Voelkischer Beobachter, said there had been 'too much idling" in restaurants and lunchrooms in factory districts.

Toronto Stores To Close V Day

TORONTO, Sept. 27—(CP). — Arrangements for stores closing on V-Day were agreed on here Tuesday by representatives of trade groups, Business Men's Associations, Retail Merchants' Association and Canadian Retail Federation.

If the end-of-war in Europe announcement comes during a business day, all stores will close as soon as possible; if it occurs later, stores will close the following day.

Chief of Police D. C. Draper warned that merchants take proper steps to protect their merchandise from persons who might take advantage of the confusion.

The conference agreed on simple, patriotic window displays.

Bonarlaw News

Born, on Sunday, September 24, at Mrs. Peters' Nursing Home, Campbellford, to Mr. and Mrs. Gerald Burkitt (nee Iva Bubble), a daughter.

Miss Helen Wright has resigned her position as teacher at the 12th Line School. Mrs. Clarence McKeown is taking her place.

Mr. and Mrs. Ralph Wellman and Linda, Charlie Wellman and Fay, and Mrs. Jennie Wellman of Bonarlaw, and Mr. and Mrs. C. W. Nixon of Trent River spent Sunday with Mr. and Mrs. Rufus Redden of Norwood.

Mr. and Mrs. Reg. Burkitt and family of Sudbury have moved to this community.

Born, at the Belleville General Hosiotal, on Monday, September 18 to Mr. and Mrs. Gerald Broadworth (nee Edna Bateman), Bonarlaw, a daughter.

Born, at Mrs. Nicolson's Nursing Home, Stirling, on Wednesday, September 20, to Mr. and Mrs. Donald Thomson, a daughter.

Reporter Safe

LONDON, Sept. 27 — (CP) — Edmund Townshend, Daily Telegraph war correspondent reported missing from an air-borne operation over Holland last week, is safe in Brussels and has joined British 2nd Army troops. Charles Bruce, London superintendent of the Canadian Press, overdue for 36 hours when another aircraft in the same flight was forced down in Belgium returned to London, Sept. 22.

Pte. D. Lyttle Dies Of Wounds

Mrs. Kenneth Mann, 272 McDonnel Street, has received word that her brother, Pte. Douglas Lyttle, died of wounds September 12, received while he was fighting with the Essex Scottish unit in France. He was a Lindsay boy.

Son of Mr. and Mrs. Foster Lyttle, 52 Elgin Street, Lindsay, he enlisted in August, 1943, and went overseas in August of this year. No details about his injuries or where he was fighting have been received.

Surviving besides his parents are three sisters, Mrs. Kenneth Mann, Peterborough, Mrs. W. Findley of Bobcaygeon and Marie of Lindsay, and four brothers, Clifford with the Forestry Corps in Scotland, Robert just returned from overseas, and Wilson and Roy of Lindsay.

Greg. Clark's Son Killed In Action

TORONTO, Sept. 27 —(CP) — Lieut. Murray Clark, 23, a member of one of Toronto's best-known newspaper families, was killed in action with the Canadian Army between Boulogne and Calais, Sept. 17, it was made known Tuesday.

Lieut. Clark was a son of Gregory Clark, Toronto Star War Correspondent. His grandfather, Joseph T. Clark was editor of the Star at the time of his death in 1937. His uncle, J. W. G. Clark, is director of Public Relations for Canada's Armed Services. Murray himself left the Star to go overseas.

Surviving are his parents, a brother, Gregory, with the R. C. A. F. at Yorkton, Sask., and a sister, Elizabeth.

Fraserville News

Sunday guests in the community included:

Miss Marian Whitfield of Peterborough, with her parents, Mr. and Mrs. Frank Whitfield of Fraserville.

Mrs. E. Johnson and Miss Elinor Pue of Peterborough, with Mr. and Mrs. J. O. Pupe of Fraserville.

Mr. and Mrs. Ray Williamson and family and Mrs. E. Moore of Blackwater, visited on Sunday with

LONE SURVIVOR OF REGIMENT—When the U.S. Air Force bombed Cassino in Italy, only three men of 100 men of the 2nd Company, 3rd Nazi Paratroop Regiment of General Heidrick's famous First German Paratroop Division, survived. Since then one was killed by Canadian shell fire, another died of wounds, and this Nazi, Senior Private Ernst Markert, 18, surrendered to the Canadians only after his last round of ammunition had been fired. He had seen his entire company wiped out, retreated more than 250 miles, surrendered on the Gothic Line and still believes in Hitler and Germany will win the war. He is a member of the Hitler Youth Movement and wears the Iron Cross of the Second Order for service at Cassino.
(Canadian Army Overseas Photo)

It's Deodorant!
ODEX BATH SOAP
Yes, Odex is deodorant ... It's different ... It's pleasant ... It's safe.
Odex removes every trace of offensive skin odor *instantly* ... because it contains an effective new deodorant.
No after-odor with Odex.
Feel refreshed and relaxed after your Odex bath. You are assured *l-a-s-t-i-n-g* personal daintiness.
ODEX BATH SOAP
Colgate makes it!
ODEX yourself TODAY

TAMBLYN
COUNSELS AGAINST DELAY
Parcels from home at any time are of tremendous importance to those "loved ones" of ours now stationed in all corners of the globe, in the various services of our country. Yes—letters from home—snapshots—gifts—these are the things that gladden their hearts and go so far to help them over the "rough spots." By reason of this, "early Christmas shopping" now has a very definite meaning as it is most imperative that "overseas gift parcels" be mailed by the specified date—to arrive on time. So don't risk disappointment. Do your shopping now—get your parcel away and ensure its arrival before Christmas. Your Tamblyn Drug Store with its wide variety of merchandise can be of great assistance to you in the selection of the most suitable items, as may be evidenced this week, by their most comprehensive displays. As an extra service, a number of these products have been included in this list of
Suggestions and Bargains for the Balance of the Week

SOAPS and CLEANERS
LUX TOILET SOAP - - - 2 for 11c
CAMAY TOILET SOAP - - 2 for 11c
BORATED COLD CREAM BATH SOAP 3 for 23c
LEMON OIL POLISH - - - 18c 2 for 35c
SAFE-T-DRY KLEENER - - - 1 gal. 57c
Plus Container 25c, Refundable
BOYLE'S Old English WAX lb. 49c - 2 lbs. 89c
OLD DUTCH CLEANSER - - 2 for 19c
LUX - - - - - - - - - 23c
OXYDOL 23c Makes Richer Suds Softens Hard Water
IVORY SOAP Personal Size - - 4 for 19c
WOODBURY SOAP - - - - 3 for 23c

JOIN The 25 Club AT YOUR DRUG STORE
PLEDGE TO BUY AT LEAST ONE WAR SAVINGS STAMP A WEEK
Druggists' war savings stamp campaign September objective $1,000,000

Richard Hudnut THREE FLOWERS TOILETRIES
In The Season's Newest Shades
FACE POWDER 60c
LIPSTICK 60c
ROUGE 60c

The Last of the Season
The garden still has abundance of green tomatoes, peppers, onions and cabbage. Here's a pickle that will use them all up and give you a delectable relish:
End of the Season Relish
18 green tomatoes, medium
3 onions, medium
1 peppper, sweet
1 red pepper, sweet
½ red pepper hot
½ cup water
1 cup cider vinegar
3 cups brown sugar
2½ teaspoons salt
2½ teaspoons curry powder
2½ teaspoons celery seed
Put the tomatoes, onions and peppers through the coarse knife of the chopper. Put in a large preserving kettle; add 1 cup water, simmer gently for 15 minutes. Drain well, pressing out all the liquid. Add the vinegar, brown sugar, salt and spices. Bring to a boil; simmer gently for 5 minutes; pour into sterile jars and seal. Yield approximately 9 pints.

Pacquins Hand CREAM For Active Hands
Protects, Soothes Chapped Work Roughened Skin 57¢
CUTICURA SOAP Ideal For Rough Hands 23¢
Neo Chemical Food 1.15-2.45-4.45 CAPSULES 1.25-2.25-5.00
DANDERINE Dissolves Dandruff As You Brush Your Hair 39¢-68¢-1.13
JOHNSON'S BABY POWDER 28¢-55¢
PEPSODENT TOOTH POWDER Tests Prove Pepsodent Tooth Powder Makes Teeth Twice as Bright as the Average of All Other Leading Brands 29c-45c

Send Your Boy in the Service Some of These "ITEMS FOR MEN"
Smooth Shaving Cream.... 18¢
Colgate Shave Cream 29¢-43¢
Colgate Shave Stick....... 30¢
Colgate Shave Stick refills.. 23¢
Colgate Shave Lotion..... 30¢
Palmolive Shave Cream .... 33¢-49¢
Barbasol .... 29¢-57¢
Prep .... tube 43¢
Ingram's Shave Cream..... 39¢
Mennen Shave Cream..... 39¢
Williams Shave Cream 33¢-49¢
Williams Glider..... 29¢-49¢
Williams Shave Stick...... 40¢
Williams Shave refills..... 25¢
Squibb Shave Cream ...... 45¢
Listerine Shave Cream 25¢-35¢
Kleenex..... 13¢; 2 for 25¢
Gillette Blades.......... 25¢
Auto Strop Blades .... 25¢
Pal Blades........ 5 for 10¢
Marlin Blades ...... 4 for 10¢
Wardonia Blades..... 4 for 25¢
Gillette Tech Razors....... 49¢
Shaving Brushes 50¢-89¢ up
Khaki Roll-up 1.35
Lighter Flints .... 10¢
LEATHER BILL FOLDS 2.25-2.75
VALOR Shaving Bowls 49¢
COLGATE KIT BAGS Containing: Tooth Powder Shaving Stick 3-Feature Tooth Brush 2 Cakes Palmolive Soap In Colors Khaki or Navy 98c
VALOR SHAVING STICKS 29c
OXO CUBES Handy For a Snack 4's 10¢ 10's 23¢
SUPERLATHER SHAVING CREAM Special 18¢ 2 for 33¢
Featherweight PAPETRIES 29c-39c

SALOTYN TABLETS Economy Size Bottle of 500 Tablets for Headaches and Head Colds 98c
An Enlargement Will Improve Your Summer SNAPSHOTS at Least 100% To Size 6" x 8" in BERWICK FOLDER 47c Colored in Oils 55¢ Extra
BRONCHIAL SYRUP For Coughs and Bronchial Colds Special 39c
BISODOL For the Quick Relief of Acid Indigestion, Sour Stomach and Heartburn 55c-1.19
BRYLCREEM For Well-Groomed Hair 25¢—49¢
BAYER ASPIRIN TABLETS Promptly Relieves Head Colds, Headaches and Rheumatic Pains 12's 18¢ 24's 29¢ 100's 79¢
Pure Medicinal COD LIVER OIL 16-oz. 73¢ 40-oz. 1.69
PAGE-GRIFFITH'S BETAMIN TABLETS High Potency Vitamin B Complex 1.00 1.75 3.00
BABY'S OWN TABLETS Help Teething Baby Get Sleep 23¢
BROMO-SELTZER For Headaches, Upset Stomach and Neuralgia 25¢-49¢
Malt Extract with Cod Liver Oil 47c 79c 1.39
GLOVER'S MANGE MEDICINE Promotes a Clean, Healthy Scalp 59¢ 1.10
KOTEX 12's 25¢ 48's 85¢
Etiquet DEODORANT CREAM Stops Under-Arm Perspiration and Odor 1 to 3 Days 39¢
SWEET NITRE PILLS 39c 2 for 75c
FLAX SEED 16-oz. Carton Special 11c
BABY'S OWN COUGH SYRUP Special 19c
CREO-PINE Extract of Cod Livers Special 63c

FACE MAKE-UP By Leading Cosmeticians
"FACE POWDERS"
COTY 1.00
MARVELOUS .... 75¢
WOODBURY .... 25¢
DU BARRY 1.15, 2.00
LADY ESTHER .... 29¢, 55¢
TANGEE, 49¢
"LIPSTICKS"
TANGEE .... 58¢
PONDS .... 55¢
MARVELOUS .... 75¢
DU BARRY 1.15
ANGELUS 1.09
"ROUGES"
DU BARRY 1.10, 1.25
ANGELUS CREAM .... 69¢
THREE SECRETS .... 60¢
MARVELOUS .... 75¢
WOODBURY .... 29¢

VITAMINS
Vi-Mi Caps VITAMIN and MINERAL CAPSULES Both Necessary for Vigorous Health 50's 1.95 100's 3.25
RESISTOL CAPSULES 50's 1.29 100's 2.29
AYERST COD LIVER OIL 4-oz. 55¢ 16-oz. 1.29
SQUIBB COD LIVER OIL 4-oz. 55¢ 12-oz. 1.10 32-oz. 2.39
A-B-D CAPSULES 50's 1.25—100's 2.19

339 GEORGE STREET PETERBOROUGH
STORE HOURS: 8.30 a.m. to 9 p.m. Daily Saturday, 8.30 a.m. to 10 p.m.
TELEPHONE 9901

Marty Marion Dominates Infield Crop

By JOE REICHLER
Associated Press Sport Writer

NEW YORK, Sept. 27—(AP). — Marty Marion, generally regarded as baseball's finest shortstop, dominates the infielders in the World Series this year.

The presence of Marion give St. Louis Cardinal infield a decided edge over both Detroit and St. Louis Browns' inner works.

In addition to Marion, first baseman Ray Sanders, second sacker Emil Verban and hot corner guardian Whitey Kurowski round out an infield that ranks over the Tigers' inner cordon of Rudy York, Eddie Mayo, Joe Hoover and Pinky Higgins, and the Browns' infield of George McQuinn, Don Gutteridge, Vernon (Junior) Stephens and Mark Christman.

It is difficult to exaggerate Marion's fielding wizardry or his importance to the National League champions. The slim six-foot-two sensation ranks with the greatest fielding shortstops of all time.

In addition, Marion has a distinct advantage over Stephens and Hoover in that the series is no novelty to him, having participated in the last two. Against the Yanks last fall he led the hitters with a mark of .357, including a home run. In the field he made but one error in 22 chances.

Enjoying his most successful season this year since joining the Cards in 1940, Marion owns a .270 batting average. With 62 runs batted in "Mr. Shortstop" has made but 19 errors in 703 chances, including 89 double plays, for a .973 fielding percentage, tops among all shortstops.

Stephens is more in Marion's class. A good fielder, with a .954 mark for 721 chances with 33 errors, Stephens' forte is his hitting. Junior has flirted with the .300 mark all year, presently hitting .299, and has driven in 103 runs, aided by 19 homers, to lead his league. Stephens may be the first shortstop ever to lead the American League in the R.B.I. column.

Rudy York of the Tigers gets the nod among the first basemen. A slugger of the old school, the big Indian is a constant home run threat with 17 to his credit and has batted in 95 runs. Rudy is fielding at a .982 gait, including 106 assists and 17 errors.

YOUNG VIRTUOSO

Beethoven began violin lessons at the age of five.

Reuben N. Wilson
SUCCESSOR TO FOLEY & WILSON
Cor. Reid and McDonnel Streets
Phone 6441

SPORTS-Day by Day

By FRED D. CRAIG

In the junior O.A.S.A. semi-final battle at Riverside Park at 5 o'clock this evening between Belleville Columbian Circles, winners of the Eastern Ontario championship and Toronto Carlton Park, the Queen City junior title-holders, Peterborough fans will have an opportunity of seeing two of the best young pitchers in Ontario softball perform. Both Boyle who tosses them in for Belleville and Joe Chinkaluk who does the bulk of the gunning for Carlton Park have a lot on the ball and their pitching has featured the series so far. Chinkaluk's work was responsible for beating Belleville in the Quinte City Saturday and sewing up the round for he retired no fewer than 15 by the strikeout route and held the Eastern Ontario team to three hits. Boyle was almost equally effective in the first game at Toronto, won by Belleville. The two will tangle here this evening and the result should be one of the smartest pitching duels of the season. Junior O.A.S.A. ball is something new for Peterborough fans and there will probably be a good attendance to see the Belleville and Toronto youngsters battle for the right to enter the Ontario finals.

* * * * * *

From all accounts Peterborough Soldiers played their best ball of the entire season in their week-end series with Kingston R.C.O.C. when the team from the local Military Training Centre came from behind after losing the first game 2 to 1 and grabbed off the round by winning a Sunday double-header. The Peterborough team would have to play good ball to pull off that feat for the Kingston R.C.O.C. outfit sparked by Red Jubenville of Oshawa fame has a formidable squad. Earl Revoir, Military Training Centre pitcher won all kinds of laurels as an iron man by pitching all three games and coming down in front twice after being nosed out in his initial start against the Kingston gang. Military Training Centre played well behind that stout-hearted pitching and as a result the team has now battled its way into the final series for the championship of No. 3 Military District. That will be staged here on Saturday and Sunday with the first game at Riverside Park Saturday afternoon and the second and if necessary the third at the Training Camp on Sunday. Ottawa Canadian Postal Corps team will supply the opposition and from all accounts the outfit from the nation's capital are a strong club. The popular Peterborough Soldiers will have to play back to their best form to head them off but they are confident they can do so. The series will attract a big crowd.

* * * * * *

It Must Go Over

The drive for Peterborough's Memorial Health Centre which winds up this week must be carried through to a triumphal finish or this city can reconcile itself to years of hockey-less winters and probably to a curtailment in summer sports as well. This is the golden opportunity to do something about a situation that has caused general complaint from years; that is the absence of adequate facilities for hockey and adequate accommodation for hockey fans. If this chance is missed it is safe to say there will be no other such chance in years. The thing will simply fold up and this community will remain off the hockey map and to a considerable degree off the sporting scene generally for repairs to Riverside Park, another feature of the present scheme, are urgently needed. The stands are falling apart and will soon have to be torn down in the interest of public safety. If the Memorial Health Centre plan fails now the whole ambitious and far-reaching program will be permanently scrapped and the outlook for sport in Peterborough will be gloomy in the extreme. This community, challenged by such a glorious opportunity, simply cannot afford to miss. The consequences of failure are too disastrous to contemplate. The plan deserves general and generous support and it should have the backing of every man and woman in the city and district who appreciates what such a centre can mean in health, entertainment and recreation.

* * * * * *

The world series will open next week but St. Louis fans don't know yet whether they will have a chance to see all the annual classic or just a part of it. The reason of course is that the American League race is still in a knot. The Detroit Tigers were in front half a game for a few hours yesterday when Dizzy Trout garnered his 27th victory as the Bengals shut out the Athletics 6 to 0 but the battling Brownies, refusing to fold came back in a night game and blanked the Boston Red Sox 1 to 0 so that the two leaders start today's operations on even terms. Meanwhile the New York Yanks also retained a slight mathematical chance by downing the Chicago White Sox 9 to 5. The National League just playing out the string was featured by a couple of picnic ball games between the Cubs and the Phillies with Chicago taking one game 15 to 0 and the Philadelphia club grabbing off the other 10 to 1. That may be magnificent but it is certainly not consistency.

* * * * * *

A Sensational Game

Twenty years ago today the Peterborough Lakeviews took part in the longest and one of the most sensational battles in the history of junior baseball in Ontario. At Willowvale Park, Toronto, they tussled with the fast McCormicks in a struggle that lasted three and a half hours and wound up in a 3-3 tie that was called for darkness as the street lights came on at the end of the 17th inning. Not a run had been scored since the fifth frame. The Lakeviews were in front twice, scoring a run in the first of the second inning, only to have the Toronto youngsters tie it up with a counter in their half and again taking the lead in the first of the fifth by pushing two runs over, again to have their margin wiped out in the McCormick end of the session. Then for 12 exciting innings the teams battled without being able to break the deadlock with a single run and the epic argument had finally to be called at the end of the 17th when it had become too dark to continue play further. Hundreds of Toronto fans waited out the long game and thrilled at the performance given by the two teams and especially at the work of the rival pitchers.

* * * * * *

The pitching was something to rave at, too. It was a battle of southpaws with Frankie Whitehouse on the hilltop for the Peterborough youngsters and "Irish" Rasson doing the tossing for McCormicks. And what that pair of clever left-handers didn't do to the batters. Whitehouse blazed the third strike past no fewer than 25 of the Toronto team and Rasson was nearly as effective, striking out 23 Lakeviews. Whitehouse yielded 11 well scattered hits in the 17 innings and did not give a hit or a walk after the 12th. Rasson allowed nine hits but he walked four men as against three Whitehouse passes and also hit four Lakeviews with pitched balls. In addition to his grand pitching Whitehouse led his team at the plate with three hits off the rival southpaw. The Lakeview team that day lined up as follows: Cameron ss, LeBarr 1b, Whitlow cf, Whitehouse p, Ash lf, Marchen 2b, Halliday c, Cheu rf, McIntyre rf, Griffin rf, Johnston 3b. Swing of McCormicks was the most successful hitter for the Toronto team, breaking through Whitehouse's delivery for three blows.

* * * * * *

Sporting Chili Con Carne: Oshawa Colts, after being beaten badly at home in the first game of the O.A.S.A. senior B semi-finals are still in the running. . . The Motor City team with Preem Whiteley tossing a no-hit, no-run game grabbed off the third game of the series with Toronto Prince of Wales yesterday 2 to 0 and now advances to the finals. . . Crofton intermediate girls' team beat York Brass, eliminated by the Westclox in the P.W.S.U. series, in the Olympic League's intermediate playoffs last night 5 to 4. . . . Vera King who pitched both games against the Westclockers was the losing pitcher. . . . The hockey season is just around the corner. . . . Chicago Black Hawks leave for their training camp at Hibbing, Minn., Friday. . . . Westclockers are doing their best to keep in shape for their crucial game in Stratford Saturday but the cool weather makes training difficult. . . . FLAS H: Tonight's game between Belleville and Toronto has been called pos poned.

Wrestler Hurt In Joust At Brock Arena

An accident to Irish Jack Kennedy after the flashy grappler from Georgia had split two falls with the tough Karl Krippler Davis, brought the main bout on the Tunney wrestling card at the Brock St. Arena Tuesday night to a sudden end, just as the two rivals were turning on the heat with a vengeance.

Kennedy had spilled the Texan twice with vicious flying tackles and went to launch a third one when his toe caught in the ropes and he fell heavily, twisting his left knee beneath him. He pulled a cartilege in his knee and was unable to continue the bout whereupon Referee Maxwell gave a "no decision" ruling.

Davis claimed the match on the ground that Kennedy was not able to finish but Maxwell failed to change his ruling and it was "no contest."

The smooth-working Kennedy and the hard-hitting Texan had staged quite a battle. Davis, past master in underground tactics started in early to give Kennedy the works, using the tape on his hand to attack the Georgia grappler's eyes, throwing in the odd kick or punch along with a series of headlocks and in general doing his best to take Kennedy apart. However he found the fast moving Irish Jack a real opponent who showed early in the bout that he had no intention of being on the catching end all night. Several times he staged a punching attack on Davis that had the Texan scurrying for shelter. There were few dull moments

(Continued on Page 13)

Cricket Club Quite Active

The local cricket season closed with the match against the R. A. F. at Picton.

Cricket was carried on with very great difficulty and the executive were determined to keep alive the old game which has been played here for some 85 years and not let it pass out of the sport picture as other games have done here, temporarily only, it is hoped and expected.

A restricted schedule of matches was played, only six games in all of which 3 were won and 3 were lost. Wins were over Grove School (twice) and Peterborough Rangers, lost to T. C. S. Port Hope and Picton R. A. F. (twice). It was a low scoring season and the batting averages are small. Twenty-two players turned out during the season and B. Roberts had far the best figures, scoring 89 runs, average 22.25. Next were F. Smith 38 runs average 9.50 and A. Pagett 55 runs average 9.16. G. Colbran played two double figure innings of 16 and 14 and four players scored over, Capt. Ketchum 25, J. Wild 23, F. Dyer 18 and W. Dyer 16. F. Dyer and G. Colbran did virtually all the bowling, the former taking 25 wickets, average 6.36 and the latter 22, average 8.18. Capt. Ketchum took 2 for 26, J. Wild 1 for 37 and T. Williams 1 for 13.

An event of the season was the retirement of R. N. Stuart from the treasurership of the Peterborough Club, a post he had held for eighteen years. He was succeeded by Charles E. Coleman.

Yesterday's Stars

By The Associated Press

Dizzy Trout, Tigers—Won No. 27 by shutting out Philadelphia with six singles and added double to Tigers' 13-blow total in 6-0 triumph.

Sig Jakucki, Browns — Blanked Boston with five hits, 1-0, as St. Louis again went into tie for lead.

Johnny Lindell, Yankees — Helped keep slender Yank hopes alive with bases-loaded single and contributed spectacular diving catch to save 9-5 edge over Chicago.

Joe Heying, Indians — Set new record for American League in making 62nd relief appearance although Cleveland lost to Washington, 8-3.

Ray Sanders, Cardinals — Hit double and triple in same inning as St. Louis scored six times to gain 8-7 edge over Brooklyn.

Remember When—

By The Canadian Press.

Babe Ruth, pitching his first game in nine years, hurled New York Yankees to an easy 9-3 victory over Boston in an American League game 14 years ago to-day. The home-run king of baseball allowed 11 hits.

KELLIE'S CORNER

IT'S LOVE, LOVE, LOVE—Manager Billy Southworth of the St. Louis Cardinals puts on a "happiness" act for the photographer in the Redbirds' dressing room in Boston following Harry Brecheen's win over the Boston Braves which gave the Cards their third straight flag.

The Sports Round-Up

By HUGH FULLERTON, Jr.
Associated Press Staff Writer

NEW YORK, Sept. 27 — (AP). — That war bond tour by Sweden's Gunder Haegg, Arne Andersson and Haakan Lidman is quite a puzzle to the track experts . . . American runners have been out of training since the Nationals last June and during the football season would merely be jogging around cross country courses . . . the speedy Swedes want to be home by Christmas — a month before the indoor season opens — but Haegg, at least, seems to be figuring on racing on the boards . . . and the A.A.U., which normally would make arrangements for such a tour, seems to know little except that the cities where meets might be held have shown no great interest.

Efficient Official

They tell this one on King Clancy, the old hockey star who calls 'em now in the National League, and nobody has questioned the yarn yet . . . seems King was refereeing a game last season and volunteered a little aid to the official scorer: "goal by Smith from Jones and Brown." . . . The scorer protested: "why, Clancy, Jones wasn't even on the ice." . . . "Well, he should have been," the King persisted, "and if he had been there he would have been in on the play."

Shorts and shells

Best laughs of the season are found in Fred (Nashville Banner) Russell's new book, "I'll Go Quietly" which includes the choice items of 15 years of sports writing . . . Betsy Ochum of the South Bend Blue Sox hit .296 to lead the all-American girls ball league hitters and major league scouts probably are wondering if she'd be eligible for their clubs.

LAWN BOWLING

By HERB MARTIN

When the bowlers come off the greens tonight, they will have completed the men's schedule for the 1944 season. All that now remains to be played is just a few games.

It was a long season, and an interesting one. Play began on Thursday, June 1 and the schedule has been going ever since.

Three of the four groups were real close and one night's play often changed the entire standing. We hope to be able to give the complete and final standing in tomorrow's column.

Just a little advance notice. The annual meeting of the Bowling Club Co. is set for Monday, October 16.

Friday night, the last Friday nights bowling of the season, will be men's rinks.

And then on Saturday afternoon the committee intends to hold "the Saturday night" mixed tournament. We know this sounds rather silly but to put it into plain English, there will be no bowling Saturday night, the mixed tournament will be held on Saturday afternoon.

We will have the time and the fee, etc., etc., in a day or two.

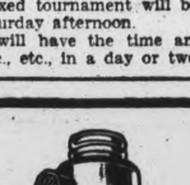

High and Low Temperature
Thermostats
FOR ALL CARS
$1.10 And Up
Motor Block and Hose Line Type

HEATERS
"Auto-Lite" Safety Hot Air Manifold Heaters.

Fords 1933-1939 only	$11.50
Fords 1937 to 1942	18.95
Fords 1937, Special only	5.45
Chevs. 1934 to 1936	4.95

—SAVE SAFELY AT—
Canadian Tire Corp'n.
Associate Store
I. H. KEEFER Proprietor
362-4 Water St. (OPPOSITE MARKET)
Phone 8281

Whitely Pitches No-Hit Game

OSHAWA, Sept. 27 — Preem Whitely pitched a no-hit, no-run, 2-0 shutout over Prince of Wales, I.O.O.F., here last night as Oshawa G.M. Colts took their third and sudden-death game of the Senior "B" O.A.S.A. semi-final series from their Toronto representatives.

Whitely's brilliant pitching was the deciding factor in the game as he bested Normie Bagnell, Toronto's young sensational dropball artist, in a hard-fought contest.

A walk to Curran to open the sixth inning, followed by Hall's fumble on a hard-hit drive by Haddelton, with one out, was the closest Prince of Wales came to scoring. Then they went out in 1, 2, 3 order in every other frame but the fifth, when Stillie drew a walk with two out.

Whitely scored the run that won the game when he opened the second with a single, advanced on a wild pitch and scored when Edwards dropped Magee's long drive. Magee was tagged out at the plate trying to score. In the sixth, with two out, Magee advanced on a couple of wild throws and scored on Dalton's single for Oshawa's other run.

Hall and Whitely, with two hits apiece, were the big men in the Oshawa attack, which constituted a total of eight hits.

Fights Last Night

By The Canadian Press

Buffalo—Phil Watson, 174, Buffalo, knocked out Jimmy Reeves, 165, Cleveland, 2; Prentiss Hall, 109, Buffalo, outpointed Vern Escao, 176, Toronto, 6.

Denver—Ken Overlin, 165¾, Oakland, Calif., outpointed R. J. Lewis, 163, Denver, 10.

Galveston, Tex. — Fritizie Zivic, 152, Pittsburgh, t.k.o. Artie Dorrell, 150, Tyler, Tex., 7.

Los Angeles—Fredie Dixon, 146, Phoenix, Ariz., t.k.o. Jerry Moore, 145½, New York.

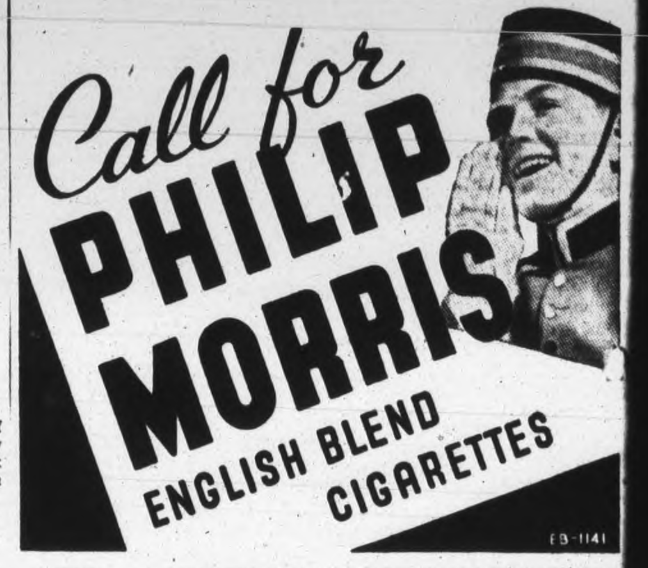

Peterboro Lumber Co. Ltd.
163 HUNTER ST. W. PHONE

Rehill Fuel and Builders' Supply
210 Wolfe St. Phone 5401

Scott Lumber Company
485 REID ST. PHONE

Soccer Elevens Scoreless In Smart Tilt

The postponed game between Prince of Wales and Queen Mary in the Public School Soccer League was played on Tuesday afternoon, on King Edward Park, when they failed to register after battling 70 minutes in ideal soccer weather. Both elevens played smart tactics throughout and the T. Kay and H. Bradley were brilliant in goal.

First Half

Exchanges in the early stages were brisk and the forwards travelled from end to end at a rapid pace. Time and again, Storey and Kidd got inside the goal area to test the goalie at close range. They would kick the ball with their toe, instead of their instep which would keep the ball on the ground, otherwise skying. Queen Mary enacted the same performance at the other end with T. Kay saving a smart effort slated for the inside of the upright. Just before the interval, A. Miller robbed Westenders of a nice opportunity to send McMullen away down the field to beat three men in a row and finishing with a lightning drive. Quickly Bradley grasped the ball to save his charge. Half time—No scoring.

Second Half

On resuming, both elevens enacted a nice display of combination to bring out the excellent qualities of the defensive play by the halves and full backs. The forwards kept up a steady pressure on the attack that was accompanied by superb half-back work thereby making interesting events around the goal territory. Kay and Bradley responded with clever display in goal. Five minutes to go, Prince of Wales opened up a determined effort to get the winning counter, while Queen Mary did likewise until the final whistle. Full time—No scoring.

Queen Mary: H. Bradley, goal; R. Butcher and D. Gray, full backs; R. Barnsley, K. Gordon and S. Murphy, halves; H. Grafstein, J. Nichols, P. Russel, R. Robinson, L. Payne, forwards.

Prince of Wales: T. Kay, goal; G. Hughes and A. Miller, full backs; F. McMullen, J. Moncrief and B. Grainger, halves; G. Kimberley, B. Lazenby, R. Kidd, R. Killingbeck and J. Storey, forwards. Subs: F. Crowther, G. Mongraw, B. Berwick.

Referee: Stroyan Leith.

MOVIE TIME TABLE

Regent—"Follow the Boys," 1.55, 4.20, 6.40, 9.10.

Centre—Destination Tokyo, 1.25, 4.05, 6.33, 9.20. Young and Beautiful, 3.32, 6.16, 9.00.

Capitol—The Hitler Gang, 3.25, 6.20, 9.20. Honeymoon Lodge, 2.20, 5.20, 8.15. Last complete show 8.05.

★ ★ ★

NEXT IN OUR PARADE OF —BANDS—

MORGAN THOMAS and His Orchestra

—DIRECT— FROM PALAIS ROYALE TORONTO

FRIDAY SEPT. 29th

Admission: 1.00 Person

SUMMER GARDENS PETERBOROUGH

'Your Amusement Centre'

IT'S THE STRONG ARM SQUAD FROM ST. LOUIS—For pitching power in the St. Louis Browns' bid for the American League pennant hopes rest on the seven hurlers shown above. Left to Right they are Denny Galehouse, George Caster, Sam Zoldak, Bob Muncrief, Al Hollingsworth, Jack Kramer and Nelson Potter.

Here and There in Sport

By The Canadian Press

Plans for a big reception to New Westminster's famous Salmonbellies are under way in Winnipeg, which the Salmonbellies will visit October 3 en route to Ontario. Mayor Garnett Coulter of Winnipeg heads the associated sporting organizations which will welcome the Pacific coast lacrosse champions.

Fritzie Zivic hit the comeback trail at Galveston, Tex., last night when he scored a technical knockout over Artie Dorrell of Tyler, Tex. Zivic at 152 outweighed his opponent by the slight margin of two pounds.

The life of a free lance golfer has proved attractive to Henry Cotton, twice winner of the British open championship, who is leaving the Hertfordshire Club where he has been professional for seven years.

Nancy Riach, 17, of Motherwell, Scotland, has clipped 4 1-5 seconds from the British record she established over 220 yards in London last Aug. 12 by completing the distance in 34 1-5 seconds to become Britain's fastest woman swimmer.

The coach and body team of Brantford bowed out of the O.A.S.A. Intermediate "A" race last night at Brantford, defeated by the Hamilton Farrars 4-3. The game was a replay of a protested game. The winners will meet Oshawa or Toronto for the Southern Ontario title with Sudbury in the north country offing.

Has Sore Arm.

Lefthander Frank (Stubby) Overmire, No. 3 man on the Detroit Tigers' top-heavy pitching staff, disclosed after warming up yesterday that a sore arm will prevent his going against Philadelphia Athletics today.

Overmire, who has won 11 and lost 11, originally was slated to pitch the Tigers' last game of the season against the A's.

Manager O'Neill said he would call on Lefthander Hal Newhouser, winner of 27 games and beaten only nine times, to face Louis (Bobo) Newsom of the Macks.

Alfred P. Parker's By Jimminy strengthened his claim to the three-year-old turf title by whipping William Ziegler's Bounding Home in a two-horse race for the $20,000 added purse of the 52nd Lawrence Realization at Belmont Park yesterday.

Ridden by Georgia (Iceman) Woolf of Cardston, Alta., the son of Pharamond II took the track at the start of the mile and five-eights journey and never relinquished the lead. At the finish he was four lengths in front of Bounding Home, ridden by Ted Atkinson of Toronto. Mrs. H. C. Phipps' Free Lance, the only other overnight entry, was scratched.

Abe J. Greene, president of the National Boxing Association, announced yesterday indefinite suspension in all N.B.A. states of Chalky Wright and his manager, Eddie Walker of New York, on the ground that they failed to make good an agreement with the District of Columbia Boxing Commission for a bout with Jackie Wilson of Pittsburgh.

NAMESAKE CITIES

Cities of the United States named after prominent persons number about 574.

Canadian Sport Snapshots

By GREN ALLEN
Canadian Press Staff Writer

EDMONTON, Sept. 27 — (CP)— Chances that Edmonton will regain the position in international women's basketball circles established by her Grads are very slim, says J. Percy Page, silver-thatched coach of that great team.

"Squads good enough to compete successfuly in international play are not built over night," he said. "Years and years of training are necessary and I can't see any person at present having or taking the time to supervise it."

Page, whose Grads won 502 of 522 official games during a 25-year career which ended in 1940, is also pessimistic about the game's future here. "When the Grads started to play the game was a novelty and naturally was popular. However, it is a novelty no more, and I doubt whether the same interest would be taken in it."

The famous cage mentor says he is finished with basketball as far as coaching is concerned. His duties as a school principal and provincial legislator occupy most of his time. "I'll leave that part of the game to younger men"

Diamond boom:

One of the most successful senior baseball seasons in Edmonton's history has just been completed.

Sixty-ieght games in a four-team circuit drew an average of 1,500 spectators. Some Sunday contests drew as many as 9,000 fans to the stands.

League champions were United States Army Yanks, a club boasting several former U.S. diamond professionals. Two Edmonton civilian clubs and another U.S. Army nine were also members of the league.

Baseball men are making plans to keep the sport at the peak of its prosperity. Promotion of minor league competition will be launched next year with the senior circuit providing equipment and coaching.

Post-war punts:

M. Q. (Moe) Liebermen, Edmonton barrister and staunch backer of Edmonton Eskimoes when they toiled in the Western Conference, is confident the city will have its place in the post-war football sun.

He says if the Western Conference is revived it is almost certain Edmonton will have a representative.

Lieberman points out that the juniors have not only kept the game alive in the city during the war, but also have educated the populace in its fundamentals

Browns Certain They Can Clinch Berth

By JACK HAND
Associated Press Sport Writer

Sig Jakucki could be the key to the American League pennant race today for the footloose former soldier boy who was a June sparkler, but an August washout for the Browns, had earned a most important victory that sent St. Louis back into a first-place tie with Detroit.

With five games to go for the co-leaders and New York Yankees who have been hustling along with their fingers crossed three games back, Luke Sewell had his pitching staff straightened out with five trusted starters. Detroit again had to fall back solely on Hal Newhouser who goes today and Paul Trout, who probably will go tomorrow and so on. Stubby Overmire's sore arm had complicated Steve O'Neill's problems.

Jakucki's feat, sensational enough on its own merits for it was a brilliant five-hit 1-0 victory over Boston, gained added stature, for the rookie had not started in 16 days add hadn't won since August 21. Three earlier victories over Boston prompted Sewell to call on him last night and he brought home the bacon.

4 Tough Ones.

After the Browns finish with Boston today the schedule calls for four "toughies" with the Yanks, while Detroit entertains last-place Washington. Despite this, St. Louis has started selling world series tickets on the strength of their super-duper pitching down the stretch.

Trout has his 27th win and the Tiger pair are within one of tying the modern record of 55 set by Jim Bagby, Sr., and Stan Coveleskie of Cleveland in 1920. "Modern" means since the advent of the lively ball.

The Tigers avenged their 2-1 defeat at the hands of Philadelphia Monday by a 6-0 triumph yesterday with the help of homers by Dick Wakefield and Rudy York.

New York still has hopes, though remote and vanishing fact, after topping Chicago 9-5.

"Grandpa Joe" Heving set a new American League record for relief men by appearing in his 62nd game, but Cleveland lost to Washington, 8-3.

St. Louis Cardinals banged out 14 hits to beat Brooklyn, 8-7; Cincinnati took two from New York, 8-5 and 6-4; Pittsburgh drubbed Boston, 6-2, and Chicago shut out the Phillies 15-0, in the opener, but bowed, 10-1, in the second of a twi-night double.

Major League Leaders

By The Associated Press

AMERICAN LEAGUE

Batting—Johnson, Boston .326.
Runs—Stirnweiss, New York 123.
Runs batted in—Stephens, St. Louis 103.
Hits—Stirnweiss, New York 198.
Doubles—Keltner, Cleveland 41.
Triples—Stirnweiss, New York 16.
Home runs—Etten, New York 22.
Stolen bases — Stirnweiss, New York 54.
Pitching — Newhouser, Detroit, 27-9, .750.

NATIONAL LEAGUE

Batting—Walker, Brooklyn .363.
Runs—Nicholson, Chicago 114.
Runs batted in—Nicholson, Chicago 116.
Hits—Cavarretta, Chicago 195.
Doubles—Musial, St. Louis 50.
Triples—Barrett, Pittsburgh 19.
Home runs—Nicholson, Chicago 23.
Stolen bases—Barrett, Pittsburgh 26.
Pitching—Wilks, St. Louis 17-3, .850.

BONNIE SEWREY

She will be heard Friday night, Sept. 29th at the Summer Gardens where she is appearing with Morgan Thomas and his orchestra.

BASEBALL

INTERNATIONAL LEAGUE
Governors' Cup Series
Four-in-seven semi-finals.

	Won	Lost	Pct.
Baltimore	4	3	.571
Buffalo	3	4	.429

Tnesday's Results.
Baltimore 9, Buffalo 4.
Future Games.
Governors' Cup Finals.
Wednesday—Newark at Baltimore.

AMERICAN LEAGUE

	Won	Lost	Pct.
Detroit	85	64	.570
St. Louis	85	64	.570
New York	82	67	.550
Boston	74	75	.497
Cleveland	74	75	.497
Chicago	69	80	.463
Philadelphia	68	81	.456
Washington	662	87	.416

Teusday's Results.
Detroit 6, Philadelphia 0.
Washington 8, Cleveland 3.
St. Louis 1, Boston 0.
New York 9, Chicago 5.

NATIONAL LEAGUE

	Won	Lost	Pct
St. Louis	103	46	.691
Pittsburgh	89	60	.597
Cincinnati	86	63	.577
Chicago	73	76	.490
New York	65	84	.436
Boston	61	88	.409
Brooklyn	60	89	.403
Philadelphia	59	90	.396

Tuesday's Results.
St. Louis 8, Brooklyn 7.
Pittsburgh 6, Boston 2.
Cincinnati 8-6, New York 5-4.
Chicago 15-1, Philadelphia 0-10.

Theatres - Dances - Radio

Orioles-Bears In League Finals

BALTIMORE, Sept. 27 — (AP). — Baltimore Orioles, International League pennant-winners, were pitted against Newark Bears tonight in the first of a four-of-seven final play-off series for the right to enter the Little World Series against the American Association champion.

Manager Tommy Thomas was expected to start Baltimore pitcher Sam Lowry while Ken Holcombe was named to take over mound duties for the Bears, idle since they took four straight from Toronto. The teams were scheduled to play here again tomorrow night, moving to Newark Friday.

Louisville has won three straight from St. Paul and lost none in the American Association finals.

Baltimore took the seventh and last game in semi-finals last night, defeating Buffalo Bisons 9-4 with a display of home run power before a crowd of 22,138.

Coming from behind as they have been doing all season, the Orioles snipped a 3-3 tie in the fifth inning with home runs by Stan Benjamin, Felix Mackiewicz and Sherm Lollar.

CHARLES K. FELDMAN presents The Story of the Stars Who—
Follow the Boys
A UNIVERSAL PICTURE
50 STARS! 4 BANDS! 20 SONGS!
Regent
NOW PLAYING C.C.O. Breakthrough Plus! Latest News

LAST TIMES TO-DAY!
CARY GRANT and JOHN GARFIELD in "DESTINATION TOKYO"
Also GRACIE FIELDS in "Young and Beautiful." Plus! News
Starts TO-MORROW
FOUR JILLS IN A JEEP
20th CENTURY-FOX PICTURE
AND SECOND FINE FEATURE
RICHARD ARLEN MARY BETH HUGHES in "TIMBER QUEEN"
CENTRE
EXTRA! "Hiss and Make Up" Colored Cartoon

When A Guy With Sax-Appeal Clips the Wings of Four Lovely Angels, There's Trouble in Heaven!
DOROTHY LAMOUR · BETTY HUTTON
FRED MacMURRAY
PARAMOUNT'S "And The Angels Sing"

Today
Capitol
A FAMOUS PLAYERS THEATRE
EXTRA! Color Cartoon "MARRY GO ROUND" "POPULAR SCIENCE" and Latest Canadian Universal News

What's On the Air

Stations	Kilocycles
CHEX	1430
CBL	740
CFRB	860
WEAF	660
CJBC	1010
WABC	880

Symbols: D—Drama, M—Musical, R—Religious, S—Songs, T—Talk, V—Variety, N—News

This Program has been given the Peterborough Examiner by stations herein listed If the presentations as scheduled are not on the air, the fault lies with the stations and not with the Examiner

Radio Station CHEX Carries the News on the Hour

WEDNESDAY EVENING

6:00 P.M.
CHEX—News; Tunes
CBL—Relax and Enjoy-M
CJBC—High School Highlights
6:15 P.M.
CHEX—Swing and Sway
CBL—Market Report
CFRB—Mrs Aitken-T
6:30 P.M.
CHEX—News Rhythm R'ndup
CBL—Night Train-D
WABC—Jeri Sullavan-S
WEAF—Serenade to America
6:45 P.M.
CHEX—Parade of Bands
CBL—BBC News
WEAF—Lowell Thomas-N
CFRB—Sportviews
7:00 P.M.
CHEX—News; Sportcast
CJBC—Pages of Melody
7:15 P.M.
CHEX—Change in Rhythm
CBL—Intermezzo-M
CFRB—Musical Revue
7:30 P.M.
CHEX—Swing Sextette
CJBC—Dinner Concert
CBL—Carolyn Gilbert-S
WABC—Easy Aces-D
7:45 P.M.
CHEX—Roseneath Fair
CBL—News Roundup
WEAF—H V Kaltenborn-N
CFRB—Jeri Sullavan-S
8:00 P.M.
CHEX—News
WABC—Allan Jones-V
WEAF—Mr and Mrs North-D
CBL—The Georgian Singers
8:15 P.M.
CHEX—Midweek Meditations
8:30 P.M.
CFRB—Treasure Trail
CHEX—Night Train
CBL—Talk
WEAF—Carton of Cheer-V
8:45 P.M.
CHEX—Merle Pitt
9:00 P.M.
CHEX—News; Keep 'Em Rollin
WEAF—Eddie Cantor-V
WABC—Frank Sinatra Show
CBL—Comrades in Arms
9:30 P.M.
CHEX—As You Like It
WABC—Jack Carson Show-V
CFRB—Special Edition
WEAF—Workhouse Murder
CBL—Curtain Time
10:00 P.M.
CHEX—Song Memories
CBL—CBC News
CFRB—Moments in Music
WEAF—Coll Music Knowled
10:30 P.M.
CHEX—Dreaming Time
CFRB—Night Train-D
CBL—Masterworks of Piano
WABC—Nelson Eddy-S
11:00 P.M.
CHEX—Commentary
WABC—William Shirer-N

THURSDAY MORNING

6:00 A.M.
CHEX—Early Risers
7:00 A.M.
CHEX—News
7:30 A.M.
CHEX—News; Highlights
7:45 A.M.
CHEX—Morning Cheer
8:00 A.M.
CHEX—News
CJBC—It's About Time-M
8:15 A.M.
CFRB—Coffee Time
CHEX—Breakfast Musicale
CBL—Morning Devotions
WABC—Cook 'n Corn
8:30 A.M.
CHEX—Breakfast Musicale
WABC—Missus Goes Shopping
CJBC—Reflection-M
8:45 A.M.
CHEX—Morning Devotions
CFRB—Coffee Club
WEAF—On With the Show-D
9:00 A.M.
CHEX—News; Pt. Hope Show
CBL—Mirth and Madness
CJBC—Breakfast Club
9:15 A.M.
CHEX—Popularity Contest
CFRB—Hi Neighbor
9:30 A.M.
CHEX—Popularity Contest
9:45 A.M.
CHEX—Voice of Memory
WABC—This Life Is Mine-D
CBL—Music While You Work
10:00 A.M.
CHEX—News; Lindsay Salute
CFRB—Woman's World
WABC—Valiant Lady-D
CBL—Band Plays On-M
10:15 A.M.
CBL—Classical Varieties-M
WABC—Light of the World-D
10:30 A.M.
CHEX—Lindsay Salute
CFRB—General Smuts
WABC—This Changing World
CBL—Wartime Housekeeping
10:45 A.M.
CBL—Sweet Hour of Prayer
WABC—Bachelor's Children-D
CHEX—News; Lindsay Salute
11:00 A.M.
CHEX—News; Rem'ber Service
CFRB—Homecrafters
CBL—Road of Life-D
11:30 A.M.
CHEX—Morris Duke
WABC—Bright Horizon-D
WEAF—Now Voyager-D
CBL—Soldier's Wife-D
11:45 A.M.
CHEX—Magic of Waltz
CFRB—Do You Remember?
CJBC—Ukulele Ike-M
WABC—Aunt Jenny-D

THURSDAY AFTERNOON

12:00 NOON
CHEX—News, Home Folks
CBL—BBC News
WABC—Kate Smith-T
12:15 P.M.
CFRB—Farm Broadcast
CJBC—Music Mixers-M
12:30 P.M.
CHEX—News; Farm New
WEAF—Sky High-M
CBL—Farm Broadcast
1:00 P.M.
CHEX—News, Home Folks
CBL—CBC News
WEAF—Sketches in Melody
1:15 P.M.
CFRB—Tuneful Melodies
CBL—The Happy Gang
CHEX—Home Folks
1:30 P.M.
CHEX—Chapel Chimes-M
CJBC—Little Jack Little-S
WABC—Bernadine Flynn-T
1:45 P.M.
CHEX—Voice of Memory
CJBC—Kathleen Livingstone
2:00 P.M.
CHEX—News; Siesta Time
WEAF—Guiding Light
CFRB—Our Gal Sunday-D
2:15 P.M.
CJBC—Mystery Chef Recipes
CHEX—Siesta Time
WEAF—To-day's Children-D
WABC—Joyce Jordan-D
2:30 P.M.
CHEX—The Lady Sings
CFRB—House of Melody-M
WEAF—Woman in White-D
2:45 P.M.
CHEX—News; H'py Birthday
WEAF—Hymns of All Churches
3:00 P.M.
CHEX—Novatime
CBL—A Woman of America-D
CJBC—Memories of To-morrow
3:15 P.M.
CHEX—Consumers' Counsel
CJBC—Concert Orchestra
3:30 P.M.
CHEX—Vocalist for the Day
WABC—Bob Trout-T
CBL—Pepper Young-D
3:45 P.M.
CHEX—Melody Time
CJBC—Appointment with Life
CBL—Right to Happiness
4:00 P.M.
CHEX—News; Ballroom
CBL—Recital
CJBC—Ethel and Albert-D
WABC—Service Time
4:15 P.M.
CFRB—B[illegible]
CBL—Speaking as Canad[illegible]
4:30 P.M.
CHEX—Make Believe Ballroom
CBL—Music for Summer
CFRB—Leslie Stowe-T
4:45 P.M.
CJBC—Hap Harrigan-D
CFRB—Advs Perry Mason-D
WEAF—Widder Brown-D
5:00 P.M.
CHEX—Robertson Davies
CBL—Front Line Family-D
WEAF—When a Girl Marries
5:15 P.M.
CHEX—Melody Matinee
5:30 P.M.
CJBC—Advs of Tin Soldier
CFRB—The Three Sisters-S
WEAF—Just Plain Bill-D
CBL—Listen to London
5:45 P.M.
CHEX—Mus Mom't Lifetime
CFRB—Wilderness Road-D
WEAF—Front Page Farrell-D

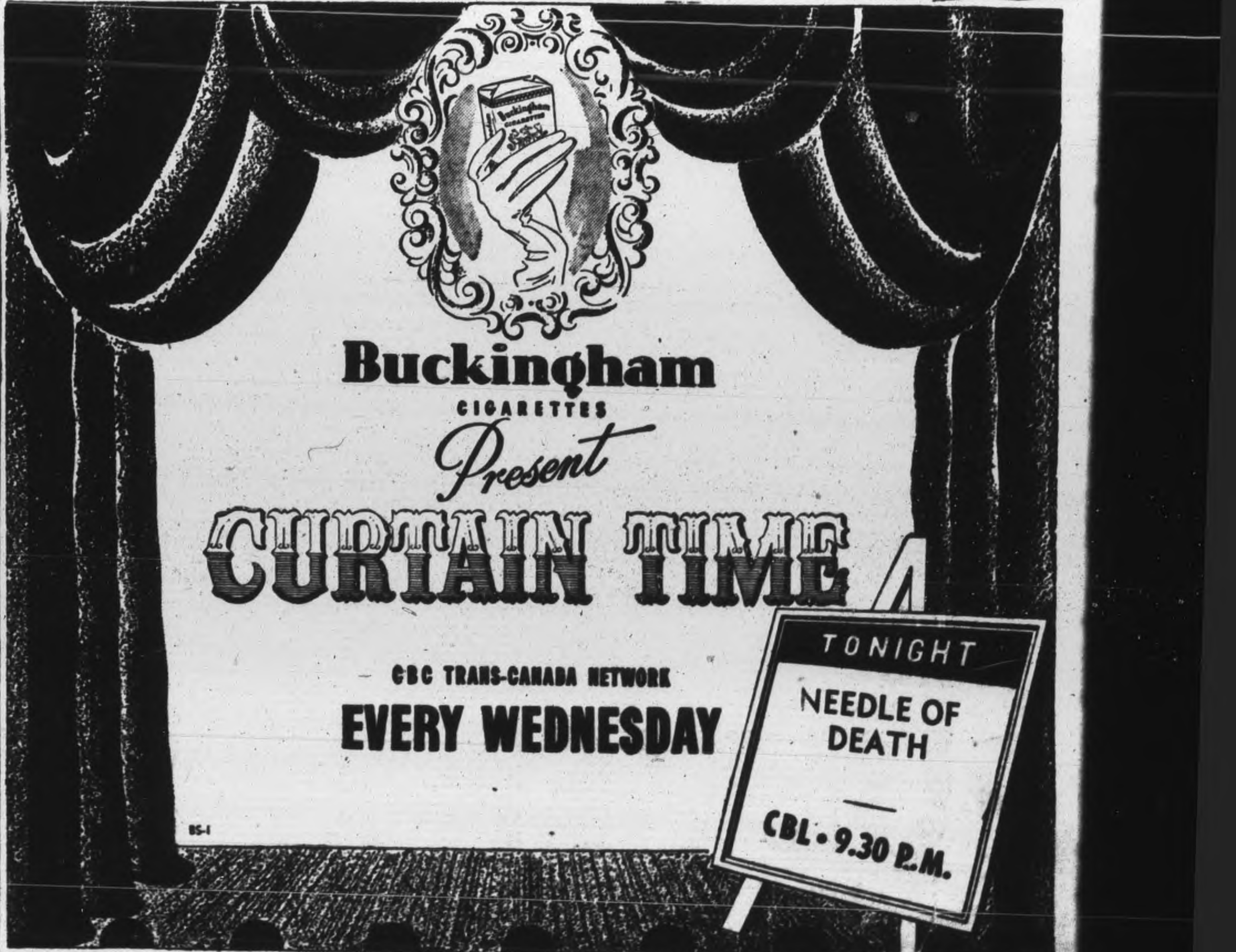

BANANAS FIGHT DISEASE

LONDON — (CP). — As bananas form a useful addition to the diet of children suffering from cofeliac disease, arrangements are being made by the Minister of Food to import enough bananas in dried form to provide all needful supplies for this purpose.

New Authority Given U.N.R.R.A.

MONTREAL, Sept. 27—(CP)—Two open, plenary sittings of the United Nations' Relief and Rehabilitation Administration Council Tuesday will clothe the organization with fresh authority to launch out on its $2,000,000,000 task of restoring the needy, and returning the homeless people left in the wake of liberating Allied armies.

Working through a maze of detail which brought problems at every moment, committees yesterday concluded their work and all that remains is for the council itself to approve their recommendations.

Since the council Tuesday studied and tentatively approved all committee reports, to-day's activities are expected to be little more than formality.

Speech-making is expected to occupy open meetings this morning and afternoon of the 44 delegates and their advisors. It is expected L. B. Pearson, Canadian minister to Washington who has been presiding officer will get most credit for the smooth success of this second council meeting.

There were some differences of opinion and many confusing occasions during discussions on fine points of procedure in dealing with prosecuted races, displaced persons and peoples of former enemy countries.

The calm, parliamentary leadership given by Mr. Pearson, one delegate said to-day, had done much to maintain harmony and good feeling which saw great progress made

BIG FOUR HAVE INFORMAL CHAT AT UNRRA MEETING — The Big Four of the United Nations have an informal chat with L. B. Pearson, chairman of the second session of the Council of the United Nations Relief and Rehabilitation Administration meeting in Montreal. Left to Right (seated) are: Dean Acheson, U.S. Assistant Secretary of State; Eugene S. Sergeev, leader of the U.S.S.R. delegation; Dr. Tingfu F. Tsiang, chief political secretary of the president of the Executive Yuan and leader of the Chinese delegation. Standing are Mr. Pearson, leader of the Canadian delegation (Left) and Rt. Hon. Richard K. Law, Minister of State and leader of the British delegation.

City Council Lauds Parkhill Youth Fund Project

To the residents of the Park Hill area of Wartime Housing Limited, and particularly to the members of its Youth Fund Committee, the council Monday extended a hearty compliment upon the success of their community organization.

Incidentally, the Examiner recently published a review of the work that has been done and the things accomplished around and out of the Park Hill Youth Fund.

Alderman Sands proposed the tribute to the residents of that area, and obviously his knowledge of their development of a community spirit that has found numerous outlets in action was based on contacts and observation preceding the newspaper account.

The genesis of the Park Hill Youth Fund was cited by Alderman Sands as an extension of the information which has already been published, and is transpired as another illustration of a fairly common and sound adult experience to the effect that the interest and enthusiasm of boys are readily enlisted on the constructive side, almost on the side of the angels, if responsibility with some intelligent guidance is directed to them.

It seems that in the beginning of that wartime housing tenancy small boys of the new neighborhood were much like others in the juvenile camp opposite to things constructive. The old Dixon house had been renovated for uses of the community, then only dimly perceived, "and 254 windows had been broken," Alderman Sands related. Windows are a universal target for boys with stones; and have been for a long time.

But, the comment of the repair man, with his count of 254 windows replaced, set some of the elders of the community to thinking, and out of the uneasy feeling that something should be done about it, a familiar phrase too often falling on sterile or unheeding sensibilities, the Park Hill Youth Fund came into being. The general purpose of the committee of heads of families was to make some attempt to keep the boys out of mischief.

One of the first results was a camp for juniors a year ago. Thirty of them were given an outing. Then there was a father and son dinner at the C.G.E. staff house. That connection seems to suggest, possibly, some interest from authority at the big works. If so it still remains off the record, and has yet to be mentioned. Actually, as Alderman Sands unfolded the story, that social event led to the founding of the Youth Fund Committe.

Worthwhile Job

"Those men have really done something worth while," Alderman Sands said. "They have gathered together equipment for a large camp, tents, stoves, furnishings and all the rest, and this summer they had ninety-four boys at a vacation camp for ten days The cost of this equipment was all paid out of their Youth Fund. They have Scouts and Cubs up there, and these lads had a grand time. The men went further. They equipped a playground for the smaller children, and Mrs. C. S. Thompson, the community counsellor, arranged for several of the women of the area to take charge of the playgrounds every day the children are there.

What I like so much about this Youth Fund is that its promoters did it all themselves. They never came near the council; never asked us for a cent. They raised the Fund themselves. They did ask us to level off part of the Dalgliesh field that is used for game. The started two baseball teams, but the boys couldn't get any competition around the city.

These are all working people, and they have been providing for the children of their neighborhood from five years of age up to sixteen. I think that if the rest of the city could generate the same community spirit Peterborough would probably not have any juvenile problem that is spoken of today as delinquency. Personally, I would like to see the council go on record by letter expressing our appreciation to the Park Hill Youth Fund committee for the splendid job they had done.

Alderman Dutton moved the resolution commenting that he had read the Examiner story with a great deal of interest, and welcomed the opportunity of proposing the compliment which Alderman Sands had suggested. "I think those men and women have placed the whole city under an obligation because sometimes we say that things can't be done; but that community has gone ahead and done them. I think they have shown a fine spirit."

Mayor Hamilton in putting the motion remarked that he felt certain the Park Hill people did not undertake their community project with any thought of winning recognition. It was something that occurred to them and appealed to them, and they made a success of it. "Just the same I feel that it is nice to recognize an achievement like that."

Anniversary Services Held At Fraserville

FRASERVILLE, Sept. 27—(ENS)—The Fraserville United church anniversary services were held on Sunday at 11 and 7.30 in the evening.

Rev. H. J. Mahoney delivered an inspiring sermon at the morning service to a large congregation. The children's choir sang an anthem and a trio entitled "The Lord Is My Shepherd" was sung by Misses Greta Moncrief, Margaret Waterman and Lorraine Pue. Mrs. Ray Findlay presided at the piano.

Rev. Mr. Sisco of Millbrook, took charge of the evening service and delivered an interesting sermon. The male quartette of Millbrook sang two selections and Miss Hetherington presided at the piano.

Cavan News

Mrs. Lloyd Sutton and Miss Audrey Keene visited Toronto on Saturday

Mrs. Reid of Niagara Falls is spending a week as guest of Mr. and Mrs. L. McNeil.

Miss Jean Reid, New Toronto, was here over the week-end.

Mr and Mrs. Lloyd Johnston of Oshawa, Mrs. Charles Lowry and Fred Lowry, Perrytown, and Mr. and Mrs. John Allewell were Sunday visitors of Mr. and Mrs. H. Seeney.

Mr. and Mrs. G. B. Richardson of Peterborough and Mr. and Mrs. William Hamill, Garden Hill, were week-end guests of Mr. and Mrs. H. C. Argue.

Havelock News

Mr. and Mrs. F. C. Buttars of Toronto were the Sunday guests of the latter's brother, Mr. J. W. Ketchen and Mrs. Ketchen.

Miss Lois Harnden and Master Charles Harnden of Centreton are visiting their grandparents, Mr. and Mrs. Charles Harnden.

Mr. and Mrs. Orville Brown of Welland are visiting their son, Mr. Irvin Brown.

Pte. Murray Menzies has returned to Calgary, Alta., after spending a furlough with his parents, Mr. and Mrs. Dan Menzies.

Miss Muriel Menzies, ex-Sgt. Cook, C.W.A.C. and Mrs. Keith Lewis and children are visiting in Kingston.

Mr. Clifford Harnden of the Merchant Marine has returned to his post after being home for a month on sick leave.

RASHES

To help heal and clear up irritations *fast*, use pure, emollient

CUTICURA SOAP and OINTMENT

MOTHERS! Try Cuticura Baby Oil. Great for diaper rash, chafing, skin irritation.

A Boy Prodigy

CINCINNATI, Sept. 27—(AP)—A 13-year-old Negro boy, Darwin T. Turner, entered University of Cincinnati's college of liberal arts today as probably the youngest freshman enrolled in the school's 125-year history, university officials announced. His mother, Mrs. Darwin R. Turner, a former school principal, holds four degrees from the university.

NOT BY THE CUP

Coffee was originally sold by pharmacists for medicinal use only.

EASY WAY TO RELIEVE

RHEUMATIC

ACHES AND PAINS

Here is a simple, easy way to get relief from the agony of swollen rheumatic joints and muscular aches and pains Go to Tamblyn's and get a bottle of Ru-Ma If you are not pleased with the help it gives you—go get your money back This is a generous offer you can not afford to ignore.—(Advt.)

Trustworthy

The word "TRUST" is sometimes associated with the idea of "combines" or "monopolies", and there are people who think that the business of a Trust Company has to do with controlling, in some mysterious way, great so-called "trusts" for the benefit of powerful vested interests.

Such a notion is as harmful as it is absurd but doubtless, in the course of time, this myth will be completely dispelled as the real nature of Trust Company services and their true value to people in all walks of life come to be more widely understood and appreciated.

Safeguarding family security is our primary function, acting in trust for others.

THE ROYAL TRUST COMPANY

CORPORATE SECURITY — PERSONAL SERVICE

66 King Street, West, Toronto

Assets Under Administration $730,000,000

PULVER'S

SMART NEW FASHIONS FOR FALL

SUPER VALUES IN

FUR COATS

MINK CONEY (Dyed Rabbit)

A great value feature in these lovely coats. Well made in fitted or box styles. A splendid chance to save now. On sale at

99.00

MUSKRAT

FUR COATS AT LOWEST PRICES

Muskrats in lovely fashions that are well made. You will save at Pulver's. See these to-morrow. On sale at

269.00 UP

COME IN THIS WEEK-END FOR THESE SOFT FLEECES

Untrimmed

COATS

Smart coats in soft wool-lens — boxy or fitted styles—they will be comforting and warm in the colder days to come. Soft new shades. On sale at

19.95 TO 29.95

BUDGET TERMS

In accordance with War Time Prices and Trade Board regulations.

Tailored and Dressmaker

SUITS

Complete line of all the newest styles and cloths in tailored and dressmaker suits. Be sure to see them.

SMART NEW FALL

DRESSES

FINE WOOLS

LOVELY CREPES

One of 2 piece styles—sequin trim. Tailored casuals—new Fall colors.

Offering a lovely selection of new arrivals. We can please you. See these special values.

ON SALE

8.95 TO 16.95

WIDE SELECTION OF

FUR TRIM

COATS

Fox - Natural Red and Beige Dyes

Mink - Squirrel

Persian - Silver Fox

On

Fine Wool Boucles

Smart Fashions

Outstanding values in this variety of Winter Coats worth buying now. It will pay you to come tomorrow. On sale at

39.50 TO 79.50

PULVER'S

LADIES' READY-TO-WEAR AND FURS

389 George St. — Phone 6645

HATS

STYLED RIGHT!

PRICED RIGHT!

In this selection you'll be sure to find a hat for your particular type. Small feather trimmed hats with wispy veils. Side beret models with cord and tassle trimmings. Soft sideswept berets. Everyone is a fashion find. Colours: brown with sand, black with red, black with mauve and black with blue. Yours for 6.95.

6.95

FASHIONABLE FELTS

New-season beauties to please your public, flatter your features. New back drape brims, stitched tams, tilted pillboxes, side-draped brims, etc. Neatly finished with flattering veils and self bows. Colours: navy, moss leaf, brown, black.

3.95

Perky and smart hats to top off a new coat or frock. There's the new bicycle-clip beanie, teen topper "apache" beret, youthful pompadour, fetching brim hats, charming calots, classic cloche or London Bobby. All designed to form an attractive accent to your pretty hair-do. Colours: spice brown, moss leaf, flying blue, hacienda purple, concord wine, black, navy, etc.

2.49 and 2.98

RICHARD HALL Limited

The Peterborough Examiner
VOL. XC, No. 230 — WEDNESDAY, SEPT. 27, 1944 — PAGE NINE

Main Street Topics

SKIES ARE GRAY

September has been stingy of sunshine, and at best its light becomes weak and waning from the peaks of heat that seem so recent.

AUXILIARY ASSISTED

On the night of the recent Memorial Health Centre parade, a squad of the local Auxiliary police under Sergt. Frank Shaw, assisted the police department and the cooperation of the detachment which included Constable James Young, Harold LeGrow, George Sage, Eugene Hurtubise, D. Hurtubise, Clair Heard and Joe LeVasseur is much appreciated by the city police.

RUMOR SPIKED

Despite rumors on the street which have found favor with a certain number of persons, no shares have been, are being or will be sold in the New Memorial Centre. This announcement was made in no uncertain terms Tuesday by two of the men who are chiefly responsible for initiating the propect and developing the drive for funds which now is in progress. Reiterating a statement which has apparently not penetrated in some quarters, they asserted with definite finality that the centre will be run by an independent commission of citizens from every walk of life and that he who gives $10 will have an equal voice in the Centre's operation with the company that gives $10,000.

AT PORT HOPE

G. A. Macdonald and F. J. Overend of the Chamber of Commerce were guests at the annual dinner meeting of the Port Hope Board of Trade Monday evening.

CATCHES PICKEREL

Using live minnows, and fishing near the lower locks Tuesday evening, Fred House, 474 Aylmer street, came up with a 7-pound pickerel, and a smaller one weighing 3 pounds.

CATCHES BIG LUNGE

While trolling with a copper line for pickerel at Stoney Lake, Saturday, Harry J. Huff, supervisor of Excelsior Life, 539 George street, unexpectedly hooked an 18-pound muskie. He was using a pikie minnow.

WOUNDED

Recently announced as a winner of the Distinguished Conduct Medal, Sgt. John Harker Hill, formerly of 107 Aylmer street, has now been reported wounded in action in Italy, according to word received by his wife, now living in Belleville. The young soldier was wounded September 6, according to the telegram, while serving with the Hastings and Prince Edward regiment. He was first reported to have remained on duty, but a letter to-day declared this incorrect. He was formerly at the Quaker Oats.

$1,000 Gifts Are Received For Memorial Centre

Canadian Department Stores and the Peterborough Hotel Association have contributed each the sum of $1,000 to the Memorial Community Centre, campaign offices of the drive made public today.

The substantial contribution of the large department store was good news to the Finance Committee of the drive; and the donation on behalf of eight of the city's hotels was additional glad tidings in the progress of the drive Tuesday.

These and other contributions received Tuesday made a decided improvement in the standing of the retail and special names section of the canvass, which showed an increase of $4,932.85 over the previous day. Altogether $115,821.10 has now been collected with the campaign scheduled to close on Saturday. Offices of the drive are optimistic that donations will speed up in the remaining days, as is true of the Victory Loan drives.

The donation of the Peterborough Hotel Association, made through its president, Lorne Emerson, and its secretary, Lawrence McCarthy, included the following hotels: Windsor, Queen's, King George, American, Montreal House, Grand, Champlain and Empress. The contribution does not include contributions which are being made by the hotels individually.

Donations from two more service clubs in the city were forthcoming in the morning's report. The Lions Club has authorized a donation of $200, even though they have spent considerable money this year on the development of the wading pool at Riverside Park. B'Nai B'Rith, the Jewish Lodge in Peterborough, has donated the sum of $100.

Women Support It

A surprising feature of the campaign has been the way in which the girls in the plants have given of their earnings in support of the Centre; and it was said that they were doing better than the average hoped for from industrial workers. In one city plant 127 girls have given over $920, a figure that outdid the performance of the men; and the girls in the bag factory of the Quaker Oats have supported the drive 100 per cent.

Figures were compiled today revealing the progress of the drive in various of the city's industries. Seventy-five per cent. complete, the Quaker Oats Co. has reported donations of $3,740.25 from 419 of its employees, an average of $9 apiece. The Examiner, whose canvass is not complete, has received $274 from 27 employees.

C. G. E.-Genelco, where 2,381 employees have subscribed to the Community Centre, reports $17,164 collected. Canada Packers $1,197 among 137 workers, the Outboard Marine $2,037.50 from 150, Westclox employees have given $3,538.50 in their canvass which has reached 478 persons; Nashua Paper has collected $536 from 68 men and women, Canadian Sealright $340 from 33 and Peterborough Lumber Co. $300 from 21.

Divisions of the canvass took the following shape as of Wednesday morning:

Manufacturers	$100,000	$71,350.00
Employees	70,000	32,687.75
Special Names and Retail ...	40,000	10,429.85
General Canvass	15,000	1,348.50

KILLED IN FRANCE — Pte. Patrick H. McMurray of the S.D. and G. Highlanders, was wounded September 17 and died the same day, his mother, Mrs. Helen McMurray, Euclid avenue, has been notified.

Pat McMurray Dies Of Wounds

Back in the lines only a few weeks after he was wounded at Caen, Pte. Patrick McMurray was wounded and died September 17, according to word received this morning by his mother, Mrs. Helen McMurray, Euclid avenue.

A letter from the young soldier arrived Tuesday telling his family that he was having a wonderful time and that the Germans were retreating so fast that they couldn't keep up with them.

Pte. McMurray is one of three brothers in the forces. He enlisted with the Glengarrians early in 1940 and went overseas with them in July 1941. Prior to enlisting he was employed at Brooks Grill, now the Ritz Grill.

Surviving besides his mother are three brothers, John with the Signal Corps in Italy and Fred with the R.C.O.C. at Kingston. Another brother, Gnr. Joe McMurray, has been discharged from the Army after being invalided home from England. Mrs. John Driscoll, Munro avenue is a sister.

BOON TO HOUSEWIVES

It has been predicted that nylon collars and cuffs for post-war wear will not need ironing.

Isolation Unit Proposed In New Hospital

The addition of an isolation unit to the Civic hospital was approved by the Hospital Committee of the City Council Tuesday night. Meeting under the chairmanship of Alderman Adam Sands the committee received from the staff of Nicholls Hospital its review of the report of Supervision and Equipment committee.

Plans are now far enough advanced for the proposed Civic hospital where they can be submitted to an architect for drawing.

The new hospital will have a capacity of 265 beds and it will be financed through debentures issued by the City Council. No drive or canvass is being planned to raise funds but it will be a levy against all the ratepayers in the city. A bylaw will be submitted at the December election and a majority vote is required for it to carry.

The staff recommended that the 265 beds be broken down into the following groups 44 obstetrical, 148 medical and surgical, 18 paediatrics, 40 for chronically ill patients and 15 for communicable diseases to be isolated in a separate unit.

Include Isolation Unit

At first the plan had been for a 250-bed hospital but with no isolation section. In the discussion of the costs of the Queen Mary Hospital to the ratepayers of Peterborough it was felt that a great saving could be made annually by connecting an isolation section with the new hospital so 15 additional beds were added.

In the past eight years the deficits at the Queen Mary Hospital have totalled $29,703, ranging from $1,802.11 in 1937 to $6,577.80 in 1943. The deficit until the end of August this year totalled $4,095.35.

Some of the recommendations which will go forth to the architect are: to provide isolation accommodation for maternity patients in a separate unit in so far as nursing service is concerned and a psychiatric unit of six to eight single rooms.

The public wards will contain not more than six beds and the architect is asked in designing the public wards to provide the greatest flexibility of segregation within the bounds of reasonable cost. Children's wards will contain no more than four beds and will have glass partitions between the various rooms and between the rooms and the corridor.

May Be Charge

It is also recommended that the architect design the private and semi-private rooms of such a size that they may quite easily be changed from one type to the other.

It was suggested that an emergency operating room be placed near the ambulance entrance and that plaster cast facilities be available both for the emergency department and in the operating room. It was also recommended that the X-ray facilities should be convenient to this room. The idea of this emergency room was to have available a place where accident cases which would not be required to enter the hospital could be treated and where a badly injured person could be given immediately aid.

The hospital will have a space set aside for Laboratory facilities for the Provincial Department of Health now in the city hall and also to be included will be autopsy room space and space for a pathology museum. No provision will be made for outpatients clinics except in so far as it might be felt advisable to provide for such existing clinics as the venereal disease clinic, the mental hygiene clinic and the chest clinic.

Treatment Rooms

Each nursing unit or ward will be adjacent a sound-proofed treatment room which might be used for minor surgical procedures. It was pointed out that to do such work at present in the public wards or the semi-private wards a curtain had to be placed around the bed and while the dressing was being done or other work it was disturbing to the other patients in the ward. Under the new set up this room will be quite near and the patient can be removed to this room. It was also suggested that the children's wards have one sound-proof room for treatments.

The question of the hospital facilities being planned at the staff house by the Federal Department of Health come up for discussion and it was suggested that if it is the department's intention to hospitalize Peterborough and district soldiers here, it might be better to have a wing connected with the new hospital. 2. The intention of the Department will be sought by a committee which was asked to interview the minister as soon as possible. The committee is composed of Ald. R. M. Glover, Ald. Adam Sands, Mayor James Hamilton and the hospital superintendent John Hornal.

As authorized by the council three additional members were added to the committee in the persons of Dr. Robert Young, William Grady and J. D. Fitzpatrick. A representative of the Canadian Legion was placed on the Public Relations committee.

A brief is being prepared to be submitted to the County Council at its meeting early in October when the County's part in the proposed new hospital will come up for discussion.

Present at the meeting were Ald. Max Awanston, Ald. William Ovens, Ald. James Dutton, Mayor Hamilton, Ald. Adam Sands, Drs. G. S. Cameron, and J. M. McCulloch, Mrs. V. Morphet, Ford Turner, Charles Lacheur, G. Wilson Craw, John Hornall and E. Bruce Fowler.

FIRE-CURED

Tobacco cured in an atmosphere of wood smoke similar to that used for smoking meats and fish is known as fire-cured tobacco.

KILLED IN FRANCE—Pte. Douglas Lyttle, brother of Mrs. Kenneth Mann, 272 McDonnel street, died of wounds received while fighting with the Essex Scottish Regiment in France.

Honey Crop Is Down 25 Percent

Hot and dry weather, which shrivelled up clover blossoms and damaged other plants is held responsible for a 25 per cent decrease in the Peterborough honey crop this year, Allen T. Brown, apiarist, 154 Benson avenue said today.

In Toronto, T. H. Shield, of the Ontario Honey Producers Co-operative Ltd., said the province's crop this year will probably not exceed 12 million pounds, as compared with 1943's 19,212,000 pounds. This 40 per cent drop in Ontario's production is also blamed on the weather.

"The honey crop is always at the mercy of the weather," Mr. Brown said. "In eastern Ontario, it can be safely said that the crop is next door to complete failure, which would bring the provincial average down. The only reasonably good crop in Ontario that I have heard of this year, is in the Owen Sound district, which up until a few years ago, when production seemed to drop, has always produced a good supply."

The Peterborough supply of dark honey, gathered chiefly from golden-rod, and buckwheat, is at least 50 per cent below last year's level, he said, while the white honey, gleaned from clover and basswood, is down about 25 per cent. Mr. Brown added that there is generally no surplus of honey, amber in color, which is produced earlier in the year from apple blossoms particularly.

1938 Good Year

Reminiscing as to the honey crops of recent years in Ontario, Mr. Brown said 1938 was undoubtedly the best year. A poor honey crop was gathered in 1940, but from that year until 1941, the crop had been considerably improved, each bringing in an average yearly crop. This year, however, a decided decline has been observed, and all authorities agree the weather has had the final word!

Dislike Rationing

Rationing of honey, he said, has been the sore spot with the honey dealers, and this has been the chief bone of contention in honey circles for some time now. It was pointed out that while the "D" coupons in the ration book will purchase several products, it may also be used for sugar. Recently, people have been urged from one side or another, he said, to use the "D" coupons to get extra sugar. This interferes indirectly with the sales of honey, as that product can only be purchased with the "D" tickets.

Contract For Building Let By CGE Company

The general contract for the construction of a fractional motors building at Canadian General Electric Company has been let to Anglin Nortcross Ontario Limited.

This building will be located on the north side of the property, in the Wolfe-Park streets area, and will be parallel to and connected with the present armature department.

WinonaRostocky Awarded Scholarship

Reflecting brilliant and thorough work throughout the three years of high school while attending Peterborough Collegiate, Winona Rostocky, 17-year-old daughter of Mr. and Mrs. Dan Rostocky, 554 Aylmer street, has been awarded a Dominion - Provincial Students, Aid Scholarship for general proficiency with a value of $400, in a university two-year course, according to information reaching her parents today. Miss Rostocky enrolled in the University of Toronto Tuesday, where she will embark on a course in medicine.

The Rostocky family came to Peterborough three years ago from Western Canada. They had lived in Sudbury for several years, and at a public school there, Winona was awared a medal for general proficiency when in Grade Eight.

When the young scholarship winner begins her study of medicine in University, it will be the result of a lifelong ambition to be a doctor. Two uncles, one in Windsor and another in Toronto, are doctors now, and when Winona was a little girl out west, she had been impressed by a woman doctor, and decided then medicine was to be her career.

The Dominion-Provincial Students' Aid Scholarship and Bursaries Scholarships are a fund set up by collaboration of the Dominion and Provincial governments, to help deserving students further their formal education, if the circumstances indicates the student will be unable to carry on without assistance. The money available for this work during the 1944-45 period will be $160,000, of which amount the provincial government contributes $100,000. The scholarships are awarded for University, Normal School and Grade 13, on the basis of population and enrolment throughout the various counties and districts in Ontario.

Pupils may obtain application forms from the school principal for the awards, and they will be paid in two equal instalments, in October and January. If the student winning a course is a resident of the university town or city, the scholarship is valued at $200, with a $400 award being made if the student is non-resident. Students must enroll in the University or Normal School before any payments are made.

In Peterborough-Haliburton area, there is one university scholarship awarded, one for Normal School, and two for Grade 13.

Few people are aware of these scholarships, although their value to a student without sufficient financial resources to continue a formal education cannot be underestimated.

Safety Drive Begins In Week

Peterborough will renew its attention to public an industrial safety next week.

The city wide second annual Safety Week recalls the results of its inception last year. A definite reduction of 25 per cent in accidents throughout the community was reported and recorded, continuing for a period while the freshness of the impressions of the need of safety precautions was still in the public mind.

During Safety Week last year twelve accidents were listed. Two of them were traffic mishaps, a pedestrian struck by a car and a cyclist victim of another automobile. A child two and a half years old was drowned, and in local industry nine accidents marred the week's expectations of avoidance of accidents. However, only one of them was serious enough to cause loss of time.

Hon. Charles Daley, Ontario's Minister of Labor, has promised the Safety Week committee to come to Peterborough for the opening events of Monday. Churches are being requested to announce the purposes and period of Safety Week, and general daily program will include safety meetings at all the industrial plants, radio broadcasts to the schools, and other details that will be announced later.

INJURED FLIER BACK—Flying Officer Donald Hill, who was badly injured while stationed in India, has been invalided back to Canada, and phoned his parents from Ottawa Tuesday night. Formerly employed at the Canada Packers, he has been overseas more than 1½ years and is the son of Mr. and Mrs. W. S. Hill, 472 Monaghan road.

Cpl. Gordon T. Bocock Dangerously Wounded

Cpl. Gordon Thomas Bocock, who has been in three major battles since he landed in Italy in January, has been dangerously wounded with shell fragments in the chest, according to word received by his parents, Mr. and Mrs. William Bocock, 216 King George street.

Formerly employed at the Martin-Hewitt Company, Cpl. Bocock has been fighting in Italy with the Hastings and Prince Edward Regiment and he has been attacking the Gothic Line in the Adriatic sector. He was formerly with the Prince of Wales Rangers (R), and his father is a veteran of the last war.

Police Boost Centre With Song Verses

Two members of the Peterborough Police Department, Andre Dalton and Bud Clark, are producing a little celebration in song of two of the foremost aims of the proposed Memorial Community Centre. The verses were written by Bud Clark and are sung in popular style by Andre Dalton playing accompaniment on his guitar. He may be heard several times a day over CHEX.

The song writers, whose deep and sincere interest in the building of a community centre in the city is evident not only in that they took the trouble to compose the piece but in the very gist of the words which go straight to the heart of the ideas that have been stressed by everyone who recognizes the importance of the project, express their feeling most pungently perhaps where they say, "The best monument people could give for the soldiers who died so that children might live."

Here are the verses of the complete song, which because it puts, in small compass, so clearly, major functions of the kind of recreation place that is wanted for the city, might well be called the theme song of the Memorial Community Centre:

"Here's a bonnie fine project we'd like to see through,
A health-building centre for all of our youth;
So let's get behind it and give with a will;
When the canvasser calls dig deep in the till.

"Yes, give with a will, give with a will,
Search through your pocket and dig in the till,
And we'll have the best monument people could give
For the soldiers who died so that children might live.

"Then, instead of a cold granite-pile in some square,
When our boys start returning we'll welcome them there;
And they'll know that their buddies who died far away
Will be always remembered by children at play."

Dishes That Bounce—Dream Comes True Future Happiness of Households Assured

The novelty of tossing plates around in the Churchill is wearing off, for all hands, staff and customers. The show is over. For a week or more Nick Douros would bang a plate on the fabricated counter and you would jump back from the expected splinters, but nothing happened. Or in mid-morning before the noon rush, may be some one would drop a plate with a loud clatter, but no one ran for the broom, nor did anybody say 'there goes the day's profits.'

Plastic!

You have been hearing intimations and promises of stored up wonders that are just waiting for after the war to burst into flower all over the place, kitchen, car, flying, bathroom and so on.

The plastic plate is one of them, and it has arrived as a forerunner ahead of the rush. And indestructible! Of course if you take a hammer to it or jump on it, the plastic plate will go the way of all things brittle; but for the ordinary domestic hazards the plastic plate is going to do its bit for "two to live as 'cheap' as one."

So, after the careless magic at the Churchill, and no bits of crockery to be swept on to the dustpan, here is plastic knocking at your door, heralding a new material reaching out into old fields so long pre-empted by the ware of Staffordshire if not of China.

Don't Worry

The plate, light cream color, will hardly cause immediate worry in the shops of Spode and the studios of Crown Derby; but innovations have a restless way of experimenting with new forms, designs and all the rest of it.

May be Mr. Gadd isn't yet making plates down on Wolfe street, but who can tell when they might be turning out in Peterborough plastic tableware in shades and art designs that may eventually cut deeply into the established trade of the ceramics industry. Grant, that it seems unlikely. Imagine tossing the best Crown Derby up to the ceiling or heaving a platter by Spode at the head of the spouse, without check or rein of breaking. The world seems to be getting tougher for some husbands.

SERVING IN FRANCE—Pte. James L. Dunstan, whose wife and two children live at 6 Gladstone avenue, is now serving in France. Formerly employed at Genelco, he is the son of Mr. and Mrs. L. G. Dunstan, of 27 St. James street.

Park St. Girls Help Others For Christmas

Christmas is the happiest and brightest season of the year for children, and all people with any human feeling at all gain considerable pleasure themselves in seeing that as far as lies in their power the children are made as happy at that time as circumstances will permit.

In looking forward to this very happy recurring period in their young lives, experience has shown that the children themselves also love to see others happy at that time of the year as well, this being more than amptly shown by the large numbers of school children who have worked to raise money in order that the children in Britain, whose Christmas festivities for the past five years have been considerably dimmed by the great shadow cast by a cruel war, may catch and have a share in the wonderful spirit of goodwill which the celebration of the anniversary of the birth of the Babe of Bethlehem always brings to mankind at that time.

First of This Season

Last Saturday five girls in the persons of Dorothy and Betty Godfrey, Betty Boutt, Marlene Flint and Graces Bowes held a bazaar in front of the parental home of the first two named at 128 Park street, selling a variety of canned goods, home-made cooking and candy, from which they raised the nice sum of $13.00, for the express purpose of assisting in giving something for Christmas to the children in Britain, who through the toll that air raid attacks by the enemy, and latterly the robot or flying bombs, have taken, will not be able to celebrate this great event in their own homes.

This group and particularly the first two named have had previous experience in holding an event of this nature, for the Peterborough and District British War Victims' Fund has benefitted on a number of occasions in a similar manner through their efforts, but one hardly expected to see them business-like enough to have even a cash register to deposit their takings, such as occurred in this instance when the secretary of the fund visited their stand on Saturday afternoon.

These girls are continuing to help in a further manner by selling tickets for a small draw for two prizes, which will be held next Saturday, in addition to which the two young brothers of Grace Bowes are also holding another bazaar to assist the same worthy cause on the same day.

Mosquito Club Helps

This is something very wholesome in boys grouping themselves for a good purpose, and while no other information is available as to their methods, it is a nice thing to be able to report that Doug. Graham, Bob Bowen, Darrell Ackford, Don Pammett, Ken Stacey and Teddy Cranfield, styling themselves the Mosquito Club, raised and turned in the sum of $1.05, to give a hand with this self-same Christmas gift fund to the children of Britain.

A little insight was thrown into just how the younger folk in Britain have fared in recent years by Lieut.-Col. R. T. E. Hicks-Lyne, who told the writer of how a youngster had overheard elders talking of bananas and had then asked what they were, proving of course that they had never been seen by the questioner, and in pre-war years they were usually to be procured as easily in England as in this land.

Previously acknowledged	$81,753.27
Proceeds of bazaar held by Dorothy and Betty Godfrey, Betty Boutt, Marlene Flint and Grace Bowes	13.00
Doug. Graham, Bob Bowen, Darrell Ackford, Don Pammett, Ken Stacey and Teddy Cranfield, Mosquito Club	1.05
Total to date	$81,767.32

High Traffic Fines In City Court

Failing to obey traffic lights proved an expensive omission for several motorists who were charged with the offence this morning and who entered written pleas of guilty. Fines of $3 and $2.50 costs were imposed on Thomas Nolan and J. Connolly.

A liquor charge against Thornton Brick, adjourned a number of times, was enlarged again this morning when it was intimated that the accused was joining the army at Kingston on Friday. It was intimated that if this should prove to be the case, the charge would be withdrawn.

AT CALGARY—Flying Officer J. W. Marchen, son of Mr. and Mrs. J. A. Marchen, 106 Stewart street, is a trade test officer stationed at No. 4 Training Command in Calgary. He was recently home on a furlough.

Apple Crops Reported Good

"Picking of an excellent apple crop is in progress in Northumberland" says the weekly crop report of the Ontario Department of Agriculture.

Canning factories in Hastings are still busy on corn and tomatoes. More than half the silos in Victoria are filled, and fall wheat is making good growth in Ontario county. That mention of sprouting wheat is one of the last straws indicating that autumn is far advanced.

Grasses and clovers are making rapid growth in Glengarry. Rains have freshened pastures. The corn crop is spotty. Some red clover and alfalfa fields are being threshed for seed with exceptionally good yields.

Expensive Wind

Renfrew county's cyclonic winds cost the farmers around $200,000 in damage to their buildings. Little pigs sold at $8 each in Grey at the week-end.

North Simcoe reflects a cross-section of present agricultural work—"red clover, potato and corn harvesting are the main activities on the farms." Lambton says: "There will be more corn husked in this county this fall and winter than there has been in many years. Hybrid seed is really establishing corn growing in all parts of the county."

Seeding of fall wheat in Middlesex is about completed; cattle demand in Oxford for export and domestic needs continues active.

War—4 Years Ago

By The Canadian Press

SEPT. 27, 1940—One hundred and thirty-three German planes downed over United Kingdom. Germany, Italy and Japan signed a 10-year military and economic pact in effort to create new orders in Europe and Asia. R.A.F. attacked munitions works at Dusseldorf and other German targets.

ST. GEORGE'S CHURCH
BRAIDWOOD AVE.
Rev. E. C. Moore, Rector

HARVEST FESTIVAL SERVICES
Thurs., Sept. 28th
8 P.M.
SUNG EVENSONG
Preacher: The Ven. Wm. Simpson, Archdeacon of Peterborough

SUNDAY, OCT. 1ST
Holy Communion ... 8.30 a.m.
Children's Service ... 10.00 a.m.
Sung Eucharist ...... 11.00 a.m.
Evensong .... 7.00 p.m.

NOTICE
Liberal Meeting - Douro Township
A Re-organization Meeting of the Douro Township Liberal Association will be held in the Parish Hall on Thursday, September 28th, 1944, at 8 p.m.
LADIES WELCOME
GOD SAVE THE KING

Y. W. C. A.
GYM and BALLET CLASSES
Opening Monday, Oct. 2
GUEST WEEK, OCT 2-7
PHONE 4584
Rally Program Sept. 27-28-29-30

LISTEN
TO THE PETERBOROUGH MEMORIAL COMMUNITY CENTRE
Progress Report
OVER
CHEX - 6:15 p.m. Thurs.
(TOMORROW NIGHT)
A report will be made on the progress of the campaign and an endeavor, through a question and answer program, will be made to outline the operation, activities and management of the Centre.

Alden Gourley, Orville Sellon, Bill Allen and Bill Crowe have returned to Kingston today, to resume their studies at Queen's University.

His many friends will be pleased to learn that Mr. J. H. Seal is progressing in Nicholls Hospital after his recent operation.

◆ ◆ ◆

Mr. William Maybank has returned to Toronto after a short visit in Peterborough with his niece, Mrs. Karl Monk, George street.

◆ ◆ ◆

Mrs. Gordon Emery has returned home from Toronto, where she spent a few days with her sister, Mrs. George Myers, and her brother, Mr. Roy Langton.

◆ ◆ ◆

Miss Pauline O'Donnell spent a few days visiting friends and relatives in Peterborough, before going in residence at Brescia Hall, Ursiline College, London, Ontario.

◆ ◆ ◆

Mrs. James Goldie, 131 Albertus street, was guest soloist recently, at the anniversary services at Wesley United Church, Galt, where Rev. M. C. Parr is pastor.

◆ ◆ ◆

Sgt. Pilot Gordon T. Diplock, R.C.A.F., who has been visiting his parents, Mr. and Mrs. David T. Diplock, Weller street, left today for a new posting at Three Rivers, P.Q.

◆ ◆ ◆

Mrs. L. Devlin, 479 Murray street, attended the exercises at Convocation Hall, Toronto, recently, when her son, Kenneth A. Devlin, was called to the Bar. Mr. Devlin is a graduate of St. Peter's High School and the Peterborough Normal School. Before entering Osgoode Hall, he was employed with Hall, Hall and Stevenson.

◆ ◆ ◆

The engagement has been announced of Rita Cecelia Sullivan, youngest daughter of Mrs. Regina Sullivan and the late John Sullivan, Rogers street, to John Frances Shaughnessy, son of Mr. and Mrs. James Shaughnessy, Otonabee street. The wedding will take place on October 14 in Immaculate Conception Church, at nine o'clock.

◆ ◆ ◆

Bishop H. R. Ragg of Calgary, will address the meeting of the Women's Auxiliaries of the Deanery of Peterborough, Thursday in St. John's Church. The meeting will open with a religious service in the morning, and following a dinner served by women of the church, an afternoon session will be conducted. In the evening, the young people are invited to bring their supper and gather for a social time, and a missionary will address them.

Your Grandmother Used

AMAMI SHAMPOO

BEAUTIFIES THE HAIR

15c at all good drug stores

Friday Night is Amami Night

Personals and Social

ENGAGEMENT ANNOUNCED — Miss Marguerite Clare Neals and William Donald Cathcart, whose engagement has been announced, are pictured above. The bride-elect is the only daughter of Mr. and Mrs. Walter A. Neals, of Bethany, and the groom is the son of Mr. and Mrs. Harold Cathcart, Springville. The wedding will take place October 7.

Mr. and Mrs. James Cassidy have announced the engagement of their daughter Mary Aileen Cassidy, Reg. N., to Joseph Earl Toner, son of Mr. Mark Toner and the late Mrs. Toner, of Sturgeon Falls. The marriage will take place on October 7 in St. Peter's Cathedral.

◆ ◆ ◆

Nurses To Meet

Plans for the annual district meeting, to be held in Peterborough, October 14, were discussed at the regular meeting of Chapter C, District 6, of the Registered Nurses' Association of Ontario Tuesday evening. Mrs. C. M. Scott was guest speaker, and chose as her topic, "Palestine," illustrating her talk with colored cards and pictures. Miss Edith Young was chairman. Following the meeting, refreshments were served, with Miss M. Armstrong in charge.

Four "Mothers" Mend For Uplands Fliers

Airmen stationed at No. 2 Service Flying Training School, Uplands, don't worry when the inevitable hole appears in their sox, when they need wings sewn on their tunics, or when their trousers need mending, for they have "four mothers away from home" to keep their kit in tip-top shape.

During 1943, Mrs. George W. Payton, Mrs. Howard Tucker, Mrs. C. P. Tilley and Mrs. W. A. Fraser, all of Ottawa, repaired 1,633 articles including shortening trousers and mending button holes for the boys at Uplands. For the past three years these women have devoted their Wednesday evenings to mending and sewing for the airmen. They bring their work baskets, scissors and needles to the "Mother's Corner" in the Y.M.C.A. ofifce off the Recreation Hall. Here they often sit till midnight as the airmen stream in with articles of clothing that need repairing. Wings parade time is usually a busy one, with coveted wings to be sewn on and Canada badges for those posted overseas. The women feel it is an honor to do this for the boys whose wives or mothers aren't there to do it for them.

If an airman has a shirt collar that looks as though it would not last another week he takes it in to Mrs. Fraser, who has four sons in the three services herself. Then he settles down to see a movie, and when it is time to go home he picks up his shirt with the collar almost as good as new.

Teresa Coveney Married In Hastings

Our Lady of Mount Carmel Church, Hastings, was the scene of a pretty wedding Tuesday when Teresa Anne Coveney, daughter of Mr. and Mrs. D. P. Coveney, Hastings, became the bride of Clement Corneilius Garvey, son of Mr. and Mrs. William Garvey of Douro. Rev. J. J. Garvey, cousin of the groom, performed the ceremony and said the nuptial mass.

Given in marriage by her father, the bride looked lovely in a floor-length gown of white corded taffeta with sweetheart neckline and fitted bodice, tiny self-covered buttons trimming the back from neck to waistline and long sleeves coming to points over the hands. She wore a finger-tip veil of silk embroidered net, and a pearl necklace, and carried a bouquet of American Beauty roses and bouvardia.

The bride was attended by her sister, Miss Irene Coveney, who wore baby blue sheer and lace with shirred bodice and square neckline. She wore a shoulder-length veil of blue net and a gold locket and carried a bouquet of Bettertime roses. The flower girl, Miss Winnifred Gooley, tiny niece of the groom, wore a floor-length gown of pink taffeta with square neckline and matching headdress and carried an old-fashioned nosegay.

The groom was attended by his brother, Mr. Leo Garvey. The ushers wer Mr. Robert Garvey and Mr. Basil Hurley. During the signing of the register Mrs. F. Daly sang "Ave Maria" with Mrs. E. J. Petticrew at the organ.

A reception followed at the home of the bride's parents, where bride's mother received in navy crepe and navy accessories, with a corsage of pink roses. The groom's mother also received, in navy crepe and navy accessories with a corsage of red roses.

For travelling the bride wore a two-piece rose wool dress with navy accessories and carried a navy coat.

On their return Mr. and Mrs. Garvey will reside on the groom's farm in Douro.

Post-War Work Projects Are Discussed

Mrs. W. A. Ackison and Mrs. J. Hatherley were hostesses for the September meeting of the Lily Lake Women's Association, at the former's home, and a large number of members were present. Suggestions and ideas were given and discussed for post-war work in the community, and the greater part of the meeting was spent in this timely discussion. Eight letters of thanks were read from members of the community who had received flowers and fruit during the month. Mrs. J. A. Middleton and Mrs. D. W. Wilson took the devotional period, and Mrs. G. Hancock read another chapter from the book "The Man Nobody Knows."

Following the adojurnment of the meeting, refreshments were served by the hostesses, assisted by Miss Margaret Ackison and Miss Audrey Hatherley. Members were reminded that the roll call at the next meeting, to be held at the home of Mrs. J. A. Middleton, Park Street, with Mrs. G. K. Middleton as co-hostess, would be answered with a suitable article for overseas boxes for the boys and girls.

So-Ed Program Planned To Open Oct. 25

A meeting of the Central Committee, to plan this year's So-Ed program, was held Tuesday evening, and it was decided that the course would run from October 25 to December 6 inclusive, with Wednesday set as the evenings for classes. This year, the meetings will be held at the Y.W.C.A., but will be under the joint auspices of the Y.M. and Y.W. C.A.'s. The October 25 meeting will be a social evening, and will include registration and an outline of courses. So-Ed was popular last year, and it hoped that more young people will avail themselves of this opportunity for advancement.

The following officers were appointed: Chariman, Quirt McKinney; secretary, Mrs. H. Wilson; treasurer, Mrs. H. Barker. Committees are as follows: Curriculum, Robertson Davies, chairman, and Miss Isobel Weddell, Miss O. Johnston Maurice Holt, Miss F. McVannell R. Scrutton, Miss Loretta McDougall. Miss Mary Gall, Miss C. Littlefield, Miss L. Dewart, Miss D. Boyle, Gordon Roper, H. Barker, Capt. W J. D. Smith, and Walker Jones; publicity Norman Allen, chairman, and Miss L. Brownscombe, Miss D. Duncan, H. Wilson, G. Blais, Miss Esther Thornton; arrangements, Miss L. Brownscombe, chairman, and Gordon Johnston, Miss Edmison, G. H. Roper and Mrs. M. Holt.

Bowling Club Plans Program

The arrangements for the program for the coming season were discussed at a business meeting of the St. Andrew's Bowling Club, Tuesday evening. On a motion by Mrs. D. R. Morrow and Mrs. T. H. Skinner, members decided to carry on for the coming winter, and Tuesday night was selected for play. The opening date is Tuesday, October 17, and the play that night will be followed by a social half hour.

Fees were set at 50 cents entrance fee, and 10 cents each night of play.

Do What Your Doctor Does If Child Is Listless

Because the tongue is the upper end of the stomach and bowels, it is usually the first thing a doctor looks at when he examines a sick child. He knows that a coated tongue and bad breath is a danger signal —a warning of an upset condition below, which may lead to real illness.

Don't you take chances—look at your child's tongue and check the breath every day! And at the first sign of bad odor on the breath or a coated tongue, give Children's Own Tablets. Small, pleasant-tasting tablets made especially for youngsters from runabout age to 15 years, they are wonderfully effective in helping to clean out harmful wastes and sweeten sour, upset stomachs. No drastic weakening flush-out action like many old-fashioned laxatives have.

Get a package of Children's Own Tablets —only 25¢—today from your druggist. Made by the makers of Baby's Own Tablets—your guarantee of a reliable product.

Prizes will be as follows: Attendance, for individual members with best attendance for the year; Play, two prizes for teams with the best games recorded throughout the year, and also a consolation prize. Dr. E. W. Young presided.

Officers for the coming year are as follows: President, Mrs. D. R. Morrow; vice-president, Mrs. A. McWilliams; secretary-treasurer, Miss Hazel Batten; social convener, Mrs T. H. Skinner; games convener, Mr D. R. Morrow; press secretary, Mrs H. Watson; telephone committee Mrs. H. Watson and Mrs. H. G Cheel.

THE TEA HOUR GOSSIP . . . .

As this is the season for all kinds of pickling, we will continue our recipes today. Some will concern pickled fruits. There are many recipes for these but we have to consider the sugar situation, and give our readers those recipes that they will be able to use.

Pickled Citron

2 pounds citron, 2 pounds sugar, 1 pint vinegar, 1 pint water, 1 lemon, 1 tablespoon cinnamon, 1 teaspoon cloves, 1 teaspoon allspice.

(Continued on Page 12)

LADIES' SHOE SPECIAL 2.49

Brown Oxfords, Black, Brown and Suede Pumps. Practical work style and dress up shoes that combine durability with looks. Sizes 4-7½ Priced at ....

BOYS' BLACK OXFORDS

Favored by boys for school and dress wear. Neat, roomy style with sturdy sole ... 2.95

Other Lines at 2.49, 3.49, 3.95

MEN'S OXFORDS

Plain yet smart for everyday wear. Leather sole and heel. 2.98

Other Lines at 3.49, 3.95, 4.95

SAM'S CUT RATE

171 SIMCOE ST. NEXT TO KINGAN HARDWARE

● If yours is the common type of constipation caused by lack of "bulk" in the diet, try eating Kellogg's ALL-BRAN. It supplies "bulk-forming" material needed for gentle, *natural* elimination.

Enjoy Kellogg's ALL-BRAN as a cereal. Grand, too, in crisp, crunchy muffins. Recipes on every package. Eat ALL-BRAN *every day* and drink plenty of water. See if this pleasant plan doesn't give you welcome relief . . . help you feel better . . . more like getting fun out of life. Get ALL-BRAN at your grocer's. Two convenient sizes. Made by Kellogg's in London, Canada.

HELPS YOU *Keep Regular—Naturally!*

DO YOU KNOW BOTH SIDES?

TEA AND COFFEE *do* contain caffein—and caffein upsets some people—affects their nerves. **BUT** POSTUM contains *no* caffein, nor any other drug to affect heart, nerves or stomach.

Many people can drink tea and coffee without harmful effects, but some should not—and children should never have caffein beverages. **BUT** *Anyone* can drink POSTUM at *any* time. Can't harm the youngest child—can't keep you awake at night. Contains no drugs.

TEA has a delicate flavor that many people enjoy. Others like the rich flavor of coffee. But there is a *third* great mealtime beverage.

POSTUM does not taste like either tea or coffee—it has a hearty, delicious flavor all its own—a flavor that appeals to everyone.

POSTUM is made instantly in the cup just by adding boiling water or hot milk. Costs less than 1¢ per cup. Your grocer has Postum.

POSTUM

P36 A Product of General Foods

FOOD VALUES

Check this list of groceries for real value and then remember that your F. & G. Market or E. C. Braund Store is as near to you as your telephone.

Check These Four Reasons Why You Should Shop At Your Nearest F & G Market or E. C. Braund Store

1—Consistent Low Prices
2—Freshest Fruits and Vegetables
3—Finest Meats
4—Quality Groceries

OVALTINE FOR BETTER SLEEP 8-oz. 58c 16-oz. 98c

CHASE & SANBORN COFFEE 1 lb. Bag 43c

YORK BRAND Pumpkin 28-oz. Tin 2 for 21c

KAM For the Handy Quick Lunch 30c

LYON'S BLUE LABEL TEA - ½-lb. Pkg. 38c

QUAKER MUFFETS 2 Pkg. 17c

OXO CUBES 4 Cubes 10c 10 Cubes 25c

FRESH FISH

DEEP RED COHOE Salmon Piece 35c Sliced 39c

FRESH or SMOKED Fillets - lb. 29c

AT BRAUND'S CHARLOTTE ST. STORE

CHICKEN Halibut lb. SLICED 39c

Sea Trout lb. 25c 2½ TO 4 POUNDS

Sea Herrings 2 lbs. 25c

Oysters, Salmon Snack, White Fish and Winkles

Fresh FRUITS & VEGETABLES

NO. 1 COOKING Onions 10 lbs. 33c

LOCAL HARD Cabbage - Each 5c

Local Carrots - 3 lbs. 13c

Crisp Celery - Lge. Stalk 9c

Oranges, California Valencias At least 3 Sizes to choose from

CAMPBELL'S TOMATO Soup 2 Tins 17c

SAXONIA CUT PEEL ½ lb. Pkg. 17c 1 lb. Pkg. 33c

MAPLE LEAF BRAND Fresh Cured and Cooked Meats

Lean Pork Shoulders	lb. 25c
Lean Trimmed Pork Butts	lb. 32c
Lean Trimmed Pork Loins Roast 35c	Chops 38c

Commercial Quality Beef

Blade Roast	lb. 25c
Short Rib Roast	lb. 29c
Round Steak Roast	lb. 40c
Wing Roast	lb. 42c
Plate Rib Stewing	lb. 16c

Choice Milk Fed Veal—Choice Spring Lamb All Cuts Desired

AYLMER BRAND DEHYDRATED BEANS In Sauce 3 Tins 25c

AYLMER BRAND CAULIFLOWER RELISH 16-oz. Jar 21c

CALIFORNIA SEEDLESS Raisins Limit, 2 lbs. to a Customer 2 lb 35c

F & G MARKETS - E. C. Braund

There is a Store in Your Neighborhood

Of Interest to Women

Luncheon Ends Season At Peterborough Golf Club

The closing luncheon and tea of the ladies' section of the Peterborough Golf and Country Club was, in spite of the weather Tuesday afternoon, a successful finale to the golfing season. After a buffet luncheon, the players took part in various competitions, while others played bridge. Tea was served from an attractively arranged table, with the honorary president, Mrs. W. H. Hill, and the president, Mrs. C. G. Graham, pouring tea. The junior members assisted. For the occasion the clubhouse was gaily decorated with multi-colored fall flowers.

Trophies and prizes for the eighteen-hole players were presented by Mrs. C. G. Graham, assisted by Mrs. G. A. Wood. They are as follows: Club championship winner, Mrs. Fred Foy; runner-up, Mrs. Viola Hutchings. Strickland Trophy winner, Mrs. O. A. DeGraw; runner-up, Mrs. W. E. Lloyd. H. A. Morrow Trophy winner, Mrs. O. A. DeGraw; runner-up, Mrs. Fred Roy. W. G. Morrow Trophy, winner, Mrs. R. G. Maniece; runner-up, Mrs. W. E. Lloyd. Aylmer-Hill Trophy winner, Mrs. Viola Hutchings; runner-up, Mrs. Stanley Northrop. Warne Cup (for reduction of handicap), Mrs. Viola Hutchings.

The Ringer Board prizes are: 1 to 23 handicap, winner, Mrs. C. G. Graham; 24 to 36 handicap, winner, Mrs. W. E. Lloyd; most improved player, Mrs. O. M. Steer. The Tuesday field day winners were: Points, Mrs. C. G. Graham; Mrs. Miller's prize for putting, Miss Maude Rush.

Nine-Hole Players

Presentations to the nine-hole players were made by Mrs. C. B. Westbrook as follows: Canadian Department Stores Trophy, Mrs. J. Watson, winner; Miss E. Armstrong, runner-up. Canada Packer's Trophy, Miss Margaret Johnston, winner; Mrs. C. V. Elliott, runner-up. Captain's prize, Miss Isobel Bullock; vice-captain's prize, Miss Beverly Martin. In the Ringer Board, Miss Eunice Armstrong won the award for the greatest reduction, and Mrs. C. B. Westbrook had the best score. Mrs. C. B. Westbrook was winner of the Tuesday field day points.

Mrs. Fred Roy and Mrs. J. D. Hall gave out the prizes for the many amusing competitions that they had arranged, and among the winners were: Mrs. R. G. Maniece, Mrs. O. A. DeGraw, Mrs. S. Northrop, Mrs. G. A. Wood, Mrs J. H. Vernor, Mrs J. H. Eastwood, Miss Nina Davidson, Mrs M. Richardson, Miss Beverly Martin, Mrs. H. Wilford, Mrs J. O. Huddart, Mrs. C. McBride, Miss N. Ross, Mrs. C. B. Westbrook, Miss M. Johnston and Mrs. C. S. Browne. Bridge prizes were won by Mrs. R. Blaiklock, Mrs. J. A. Jebson and Mrs. A. H. Turner.

An enjoyable day was brought to a close by summing up the year's activities, in reports given by various officers and conveners. It was announced that the 18-hole players would have their round on Friday at 1:30.

Other members and guests present, in addition to the winners, were: Mrs. W. Comstock, Mrs. E. S. Martin, Mrs. Harry Wightman, Mrs. R. Turner, Mrs. A. Leach, Mrs. S. D. Hall, Mrs. T. A. Mackay, Mrs. G. S. Cameron, Mrs J. F. MacKenzie, Mrs. M. Comstock, Mrs. J. A. Gibbs, Mrs. C. S. Cummer, Mrs. Clare Collins, Mrs. Herb Bradburn, Mrs. T. A. Hall, Mrs. A. A. McIntyre, Mrs. D. T. Diplock, Mrs. Donald Diplock, Mrs. H. G. Mason, Mrs. S. Whitehouse, Mrs. D. J. Lawrie, Mrs W. M. Lauder, Mrs T. J. Carley, Mrs. E. H. Howson, Mrs. N. D. Buchanan, Mrs. R. J. Goring and Mrs. Arthur Stevenson; Misses Jeanne Ketcheson, E. Scott, L. Robinson, M. Hatton, A. Mills, Elsie Anderson, M. Lawrie, M. Rogers, M. Rannie, N. Ross and C. Danne.

DOROTHY DIX . . . . .

MONEY CAUSES HOME WRECKS

Husbands shocked to learn how much needed to support family often are hopeless.

◇ ◇ ◇

DEAR MISS DIX: For fifteen years I earned my own living, keeping my job after I was married until my baby was born. Having been financially independent so long, I am finding it hard to adjust myself to asking my husband for money every time I need it. He gives me an allowance which covers only the household expenses, and I am supposed to be provided for by our having a joint bank account but he questions the necessity of what I spend, so that I don't feel free to use it.

I would gladly go back to my old job, except that I feel that my first duty is as a mother. Do you suggest that a wife go ahead and spend what she needs on clothes and so forth without her husband's approval in a case like this? I am not a spender, but my husband is a bit "near."

MRS. R. A. M.

◇ ◇ ◇

Money Causes Most Domestic Battles

ANSWER: Not sirens, nor drink, nor gambling, nor difference in religion, nor mothers-in-law, nor any other one thing provoke as many domestic brawls and wrecks as many home as the money question.

The trouble with it is that it isn't a matter you can ignore, or step around, or settle once and for all and be done with it, because it is something that bobs up every day and intrudes itself into every act of life. There is always food to be bought and bills to be paid and new expenses, so there will probably never be a household in which there is no friction over finances until Heaven sends us down manna to eat and we grow our own feathers and babies quit lisping "gimmie" before they are out of the cradle.

It is a shock to practically all husbands to find out how much it costs to support a family, but the more liberal-minded of them do get hardened to it after a while and cease asking their wives what they did with the dollar they gave them week before last. But the man who was born with a death grip on his pocketbook is hopeless. No wife ever competes in his affections with the lady on the dollar, and no wife can ever get a new hat or a new dress out of him without chloroforming him first.

So, lady, as long as you are going to have to have a fight with your husband anyway over every cent you spend, at least have the consolation you can get out of a new hat.

◇ ◇ ◇

DEAR MISS DIX: I have had the misfortune to fall in love with two lovely girls and am unable to decide which one I should ask to be my wife. One of them is home-loving, industrious, quiet and, although not beautiful, fairly attractive. The other girl is the care-free, happy-go-lucky type who makes the most of life and enjoys youth.

I, myself, am the sober, domestic sort of man who likes to sit at home of an evening, save money and enjoy the more peaceful aspects of existence. Which shall it be?

GEORGE J. S.

◇ ◇ ◇

ANSWER: Like to like is the best bet in marriage. The home-loving, industrious, saving girl will make you far more happier than the one who is a gadder and a spender.

DEAR MISS DIX: I am a girl of 23. Have a fine job in a large concern. The problem is that my employer and I have fallen in love with each other, but his wife will not give him a divorce. Would you suggest that we go on seeing each other secretly in odd and out of the way places, or should I commit suicide and end it all?

◇ ◇ ◇

ANSWER: No man is worth committing suicide over, so my suggestion is that you get another job. You will find that the best cure for an unhappy love affair is a new boy friend.

(Released by The Bell Syndicate, Inc.)

Normal Students Given Warm Welcome

A sincere and gracious welcome to Peterborough was extended to the pupils of the Normal School by several prominent Peterborough citizens at the annual staff reception of the Normal School Tuesday afternoon. Greetings and welcome were extended by the clergy of Peterborough through Canon W. P. Robertson and Dr. E. W. Young.

Canon Robertson in a brief address complimented the students on their choice of vocation, and said that they showed they were motivated by a real sense of duty to the teaching profession, since they chose it in preference to other better-paid positions. He briefly outlined the religious instruction given last year in the Normal School, and expressed a hope that it would be carried on again this year. He said that the church endeavored to relieve the home-sickness often felt by young people away from home and assured everyone of a welcome at St. John's.

Dr. Young, who brought greetings and a welcome from the Peterborough Presbytery of the United Church and from the Ministerial Association, urged the students to contact a church of their faith as soon as possible, since the help and guidance afforded by the church would be invaluable. He assured his audience that they would be welcomed in any church in the city, and wished them success in their year's work. He related three amusing stories of the unusual situations ministers often meet, and drew appreciative smiles and laughter from the audience.

Senator Speaks

A highlight of the afternoon was a short talk by Senator Iva C. Fallis. She urged the young teachers to "teach their pupils to have faith in themselves; give them the opportunity to prove themselves; and place responsibility of making good squarely on their shoulders." She said that they would be training children who would become Canadian citizens of tomorrow, and impressed upon them the responsibility they were accepting. Since good citizenship applies not only to Canada but to the world, which is continually growing smaller through rapid communication and travel facilities. Again stressing her main theme, Senator Fallis concluded: "Teach them, next to their faith in God and faith in their country, to have faith in themselves, and you will be doing a real service to them and to your country."

Harold Scott, M.P.P., spoke very briefly and told of a recent trip he had made to Northern Ontario and how he had been impressed with the excellence of the schools in that section. Mr. Scott impressed upon the students the fact that teaching in the country schools was just as important as teaching in urban schools, and that the experience to be gained in country schools would be invaluable.

New Plans

Mr. E. H. McKone, principal of the Normal School, was chairman. In his remarks he explained the set-up for religious instruction which had been in practise in the school, and outlined the new plans laid down by the Department of Education. He said that the staff would teach a course which was ethical and universal in nature, and more along the lines of Bible study. The job of the staff would be to give a course in religious instruction and the students could receive their religious guidance from the ministers.

George Gatfield, guest soloist, played two violin selections, "Verceus" and "Ave Maria," accompanied on the piano by Miss Lenore Skitch. Mr. McKone called on Mr. Quirt McKinney to introduce the guests, and expressed the appreciation of the staff and students to Mr. McKinney for obtaining such splendid musical entertainment.

Following the official speeches of welcome, refreshments were served. Mrs. E. H. McKone and Mrs. Q. McKinney poured tea at a table set with a lace cloth and centred with a bowl of marigolds in a silver bowl on a reflector, flanked by silver candelbra set with white tapers. Members of the staff assisted in serving. Miss O. Johnson supervised the serving of the lunch, and was in charge of the decorations.

Receiving the guests were Mr. and Mrs. E. H. McKone, Miss O. Johnston, Mr. and Mrs. Q. McKinney, Miss M. Munro, Mr. Leo Copp, Miss C. Wagar and Mr. W. Stricker.

Among guests present were:

Dr. and Mrs. A. J. Madill, Mr. B. Smitheram, Canon W. P. Robertson, Dr. E. W. Young, Mr. R. Downey, Mr. and Mrs. J. E. R. Munro, Mr. and Mrs. E. D. Munro, Miss H. Bonnycastle, Miss O. Armstrong, Miss H. Staples, Miss I. Connolly, Miss M. Harris, Miss F. Rahmel, Miss Musa Coxx, Mrs. Morrison, Miss A. Timlin, Mr. Ball, Miss Devinney, Miss Galbraith, Miss Clara Nesbitt, Mr. and Mrs. C. S. Brown, Mr. and Mrs. A. Zavitz, Mr. and Mrs. R. G. Corneill, Mr. and Mrs. R. Hale, Mr. and Mrs. V. R. Henry, Miss M. Hicks, Mr. and Mrs. Harold Scott, Senator Iva C. Fallis, Mr. Howard Fallis, Mr. and Mrs. H. C. Sootheran, Mr. and Mrs. E. H. McKone, Mr. and Mrs. L. Copp, Mr. and Mrs. Q. McKinney, Mr. W. Stricker, Mr. Birken, Miss Constance Wagar, Miss E. M. Munro, Miss Olga I. Johnston, Miss B. Latimer.

Fashions

SLIM-LINE JUMPER

The trim, molded lines of Pattern 9294 lend themselves beautifully to sizes from 12 on up to 48. Lovely with short or long-sleeved blouse.

Pattern 9294 comes in sizes 12 14, 16, 18, 20; 30, 32, 34, 36, 38, 40, 42, 44, 46, 48. Size 36, jumper, 2¼ yds. 54-in.; blouse, 1⅝ yds. 39-in.

Pattern Number ....

Size ....

My Name ....

....

Address ....

I enclosed 20c for postage

Needlecraft Pattern

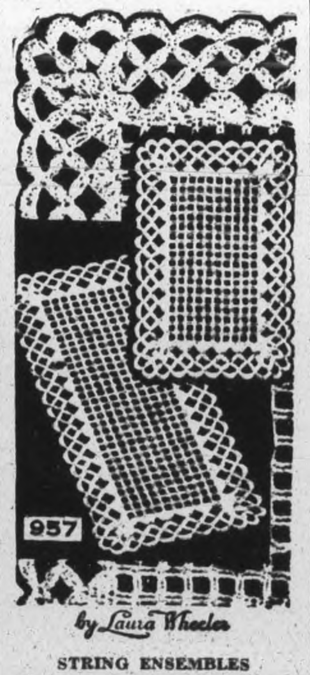

STRING ENSEMBLES

Crochet scarfs and mats of double string. They give your furniture a luxury-look protection from scratches and dust. Simple crochet. Crochet a set for your buffet or dining table. Easy enough for a beginner! Pattern 957 contains directions for scarfs, mats; stitches.

Pattern Number ....

Size ....

My Name ....

....

Address ....

I enclosed 20c for postage

CWAC'S Serving At Conference

Canada's women in uniform, representative of all three services, are playing an important role in the U.N.R.R.A. Council Second Session taking place in Montreal this week. Gathered from every corner of the Dominion, the girls were hand-picked to form the mainstay of the temporary staff which the conference requires to supply stenographic and clerical assistance.

Members of the Canadian Women's Army Corps (the predominant service to participate), the Women's Division of the Royal Canadian Air Force and the Women's Royal Canadian Naval Services are all working in close unison on the machinery without which the 44 member nations could never meet to discuss the relief and rehabilitation of the millions whose very survival depends on their momentous decisions.

Row upon row of typewriters are uproarious as they turn out memoranda, letters, and stencils cut to be run off in the "mimeograph" room. With amazing speed, the melee of khaki, navy blue and airforce blue are producing the official documents which are typed, proofed, mimeographed and assembled by service personnel.

When copy is assembled and stapled, it goes to the messenger service which is supplied by the Canadian Technical Training Corps of the Canadian Army assisted by a group of boy scouts who take it direct to the various departments and Council delegates.

A number of girls are on special assignments which include the following: Lieut. D. Tillson, CWAC, to M. Sokolowski, financial adviser; Sgt. S. Reid to the Journal office; Staff Sgt. Wiser and Sgt. Gibson to Wilma Shannon, personnel officer; Cpl. Horton and Pte. Bradt to the press relations office and Sgt. M. Aronoff to Helen Sommerling, Journal editor.

Armed services personnel assigned to stenographic services and to the mimeograph room are operating on a four-shift basis under the direction of Lieut. Ina V. Watt, CWAC who is assistant liaison officer—with Capt. Gaston Gauthier of M.D. 4—between the services and UNRRA.

Trinity Group Holds Banquet

Trinity Young People's Club opened their fall and winter season Tuesday evening, with a banquet and social evening, in the basement of the church. Following a delicious supper served by the Ladies' Bible Class, an entertaining program was presented, opening with a community singsong of old and new favorites, led by Miss Lily Brown. Dick Clayton, president, was chairman, and introduced the guests.

Miss Betty Craig recited, "An Old-Fashioned Thanksgiving," which recalled the joys of a Thanksgiving day long ago, when everyone came home to attend. Little Joan Krough played a piano solo "Scherzzo." She shows real talent, and has definite promise for future years. Mrs. Don Holmes gave two humorous readings, "How Not to Repair a Door-knob," and "Bones," an account of the agony of a small boy called upon to give an oral composition. Miss Iris Whalon sang "Pal O'Mine" accompanied at the piano by Miss L. Brown.

Rev. William McDonald gave a short talk on the changes made in young people's clubs since they were first begun, and outlined a number of ways in which young people could improve themselves through the contacts made in their clubs. Mrs. G. S. Easton expressed Dr. Easton's regret at being unable to be present, and spoke of his improving condition. Dick Clayton reviewed the financial position of the Club, and the progress it had made.

DIVINE GENIUS

The name genius was given by the ancients to divinities to whose charge was committed the destinies of individual human beings.

When Sugar's Low...

Baking day, and your sugar running low! Your family will be looking for cake—light, delicate, velvety, down to the last delicious crumb. Impossible? Certainly not! With Swans Down and a good recipe, low-sugar cakes—or cakes sweetened with syrup, honey or jam—are successful as any of pre-ration days. But don't forget . . . you can't get Swans Down results with any *ordinary* flour!

1. To Sweeten with Honey

Honey cakes need dependable recipes like the one below—and flour with the superb fineness of Swans Down. Given these, they are fine-textured, tender, thin-crusted . . . and keep beautifully!

Honey Spice Cake

2 cups sifted Swans Down Cake Flour
2 teaspoons Calumet Baking Powder
¾ teaspoon salt
1½ teaspoons mixed spices
½ cup shortening
1 teaspoon grated lemon rind
¾ cup honey
2 eggs, separated
½ cup milk
⅔ cup chopped raisins (may be omitted)
1 teaspoon vanilla

Sift flour once, measure, add baking powder, salt and spices, and sift together three times. Cream shortening with lemon rind; add honey gradually, beating well after each addition. Add ¼ of flour and beat until smooth and well blended. Add unbeaten egg yolks, one at a time, beating well after each. Add remaining flour in thirds, alternately with milk in halves, beating very well after each addition, and including raisins with last addition of flour. Add vanilla. Beat egg whites until stiff enough to hold up in moist peaks. Stir quickly but thoroughly into batter. Turn into greased 8 x 8 x 2-inch pan, and if available, sprinkle with ⅓ cup chopped nuts. Bake in moderate oven (350°F.) 55 minutes, or until done.

2. Little Sugar, No Substitute Needed

For cakes that are fine and even, thin-crusted and velvety-crumbed, you've learned to *expect* a fairly generous amount of sugar. But here's good news! With Swans Down you can use less sugar, yet have typical cake-fineness and deliciousness.

Apple Dessert Cake

2 cups sifted Swans Down Cake Flour
2 teaspoons Calumet Baking Powder
¼ teaspoon salt
⅓ cup butter or other shortening
¾ cup brown sugar, firmly packed
2 egg yolks, unbeaten (or 1 egg)
¾ cup milk
1 teaspoon vanilla
Peeled apple

Sift flour once, measure, add baking powder and salt, and sift together three times. Cream butter, add sugar gradually, and cream together until light and fluffy. Add egg yolks and beat well. Add flour, alternately with milk, a small amount at a time, beating after each addition until smooth. Add vanilla. Turn into greased pan, 8 x 8 x 2 inches. Arrange eighths of peeled apple over batter, sprinkle lightly with sugar and cinnamon, and bake in moderate oven (350°F.) about 45 minutes. This cake is best served hot.

3. When Syrup Replaces Sugar

To use syrup as sweetener and get good cake-texture and flavor, you need *dependable ingredients* and a properly adjusted recipe. Swans Down gives marvellous support to a carefully balanced mixture like the Sugarless Orange Cake in the next column.

Sugarless Orange Cake

2¼ cups sifted Swans Down Cake Flour
2¼ teaspoons Calumet Baking Powder
¼ teaspoon salt
½ cup butter or other shortening
2 teaspoons grated orange rind
1 cup light corn syrup
2 eggs, unbeaten
½ cup milk
1½ teaspoons vanilla

Sift flour once, measure, add baking powder and salt, and sift together three times. Cream shortening with orange rind; add syrup gradually, beating well after each addition. Add ¼ of flour and beat until smooth and well blended. Add eggs, one at a time, beating well after each. Add remaining flour in thirds, alternately with milk in halves, beating very well after each addition. *For best results, beat cake very well at each stage of mixing.* Add vanilla. Bake in two greased 8-inch layer pans in moderate oven (375° F.) 30 minutes, or until done. Good with orange or chocolate filling and frosting.

For Better Cakes

Beginner or expert, you'll find that Swans Down helps you make *better* cakes. Milled from selected wheat, Swans Down is sifted again and again through silk, until 27 times as fine as ordinary flour. Makes cakes outstandingly light, tender, velvety-crumbed . . . and does it thriftily, too!

Nine tested recipes on each package.

• If a cake is worth making it's worth making with

REGISTERED TRADE-MARK
SWANS DOWN CAKE FLOUR
Brand

A Product of General Foods

Guard Your Baking Success!

Whenever a recipe calls for baking powder, give it Calumet's protection! Calumet's double action is *double* assurance of good results. In the mixing bowl, thousands of tiny, even-sized bubbles *start* the leavening. In the oven, myriads more tiny bubbles continue to lift and hold biscuits, cakes and muffins high . . . even . . . feathery.

CALUMET DOUBLE-ACTING BAKING POWDER

The Examiner

CLASSIFIED ADVERTISING RATES

Cash with order 1½c per word per insertion: 35c minimum for first insertion: 45c minimum with box number.

If paid within five days, 2c per word per insertion.

After five days, 2¼c per word per insertion.

Refunds must be claimed within thirty days.

The names and addresses of box-holders are confidential and cannot be given under any circumstances.

THE PETERBOROUGH EXAMINER reserves the right to classify, edit or reject any classified advertising copy. Read your ad at the first insertion. The Examiner will not be responsible for more than one incorrect insertion. Copy accepted up to 1 p.m. each day for insertion the same day except Saturdays when copy must reach the Examiner before 10 a.m.

Birth Notice	75c
Card of Thanks	75c
Engagement Notice	75c
Marriage Notice	75c
Death Notice	75c
In Memoriam	75c

The above charge is for 50 words—over 50 words 2c per word is charged.

Coming Events — First insertion 20 words or less minimum charge 50c. Subsequent consecutive insertions 40c per insertion. Over 20 words, 2c per extra word per insertion.

TELEPHONE 4641

Births Marriages Memoriam Cards of Thanks Deaths

BIRTH

FALLIS—At Nicholls Hospital on Tuesday, September 26, to Mr. and Mrs. Harold (Curly) Fallis, nee Grace Field, the gift of a son.

ANDERSON — Mr. and Mrs. M. Anderson, R.R. 1, Peterborough, wish to announce the birth of their daughter, Shirley Maye, at Nicholls Hospital on Monday, September 25, 1944.

ENGAGEMENT

The engagement is announced of Margaret Isabel, younger daughter of Mr. and Mrs. A. W. Wray, 708 Elcome Crescent, to Sgt. William Arthur McLauchlin, Long Branch Small Arms School, son of Rev. Andrew and Mrs. McLauchlin, Toronto, Ontario. The wedding to take place in October.

The engagement is announced of Mary Kathleen, youngest daughter of Mrs. Catherine Gilman and the late Robert Gilman, Sophia St., to John Wood, son of Mrs. J. Wood and the late Charles Wood of Woodstock, wedding to take place October 14th at the Immaculate Conception Church at 8 o'clock.

DIED

MARROCCO, Rocco—At his home, 483 Elm Street, Peterborough, on Wednesday, September 27th, 1944. He leaves to mourn his sad passing his sorrowing wife and one son Rev. F. A. Marrocco, St. Peter's Cathedral staff and three daughters, Adeline, Anne and Lucy all at home. Funeral details later.

CONNOLLY, Thomas—At his home, 381 Queen Street, Peterborough, on Tuesday, September 26, aged 44 years. Remains are resting at his late residence. Funeral will take place on Friday morning, September 29, at St. Peter's Cathedral, when Mass will be offered for the repose of his soul at 10.00 a.m. Interment St. Peter's Cemetery.

PERKS—Lottie R. Mack, widow of the late George S. Perks in her 86th year passed away at her residence on Wednesday, September 27th, 1944. Surviving are one daughter, Mrs. J. C. Baldwin of Vancouver, B.C., three sons, W. George Perks of Hamilton, Arthur J. Perks of Rockford, Ill. and Walter M. Perks of Peterborough. Resting at her late residence, 530 Gilmour street. Funeral announcement later.

BRIGHTMAN, Mrs. John W. — At Peterborough on Tuesday, September 26, 1944, Jennie Hornbeck, widow of the late John W. Brightman and mother of Mrs. J. G. Harkness and sister of Mrs. Margaret Burnette, Phelps, N.Y. Resting at her late residence, 345 Park Street, where service will be held on Thursday at 2.30 p.m. Interment Little Lake Cemetery.

KELLY, Daniel F.—In Dummer Township, on Tuesday, September 26, 1944, Daniel F. Kelly, son of the late Daniel Kelly and Mary Hayes. Resting at the residence of Mrs. John Brown, Dummer Township, for Requiem Mass at St. Paul's Church, Norwood, on Thursday, September 28, at 9 a.m. Interment St. Paul's Cemetery.

IN MEMORIAM

WILKINSON—In loving memory of a dear son, Frank Wilkinson, killed in action Sept. 27, 1918.

O silent thought, a secret tear,
Keeps his memory ever dear.
Time takes away the edge of grief,
But memory turns back every leaf.

—Ever remembered by mother and family.

CARD OF THANKS

We wish to sincerely thank our friends and neighbours for their many acts of kindness and sympathy extended us in the illness and late sad bereavement of our dear husband and father. Mrs. A. E. Wagner and family.

FLORISTS

TURNBULL'S FLOWERS LIMITED 441 George Phone 7583—Nights 3257

CLASSIFIED ADS BRING QUICK RESULTS

In Memoriam Verses

A booklet from which In Memoriam verses may be selected is available at the Advertising counter of The Examiner. Telephone Classified Dept. 4641.

COMING EVENTS

First insertion 20 words or less minimum charge 50c. Subsequent consecutive insertions 40c per insertion. All over 20 words 2c per extra word per insertion.

LIBERAL BROADCAST EVERY Monday, Wednesday and Friday over CHEX at 7.25. Speaker tonight Mr. Charles Elliott.

"INTERNATIONAL DIPLOMATIC complications arising out of Germany's military collapse" — Title for public Lecture by Mr. J. S. Eason, (Toronto), in the Y.M.C.A. Assembly Room, Tuesday, September 26th at 8 p.m.

DANCE AT RYE'S PAVILION Thursday, September 28. Graydon Sheldon Orchestra Modern and Old Time Dancing. Admission Ladies 35c, Gents, 50c. Tune in CHEX 9.00 to 9.30.

BINGO WILL BE HELD TONIGHT in the Legion Hall at 8.15. The main prize will be $46.00, 4 of $2.00, with other good prizes. We have been enabled through your patronage to contribute more than $2,000.00 to the British War Victims' Fund. Admission 25c. Extra card 10c.

RUMMAGE SALE, FRIDAY, SEPTember 29, 6.30 p.m., 261 George, (opposite Hood & Cummings). Auspices Kinettes.

OPENING DANCE, LEGION HALL, Thursday, Sept. 28, modern and old time dancing. Admission 35c, 50c.

PERSONALS

"SLENDOR TABLETS" — HARMLESS and Effective. Two weeks' supply $1.00 and $5.00 sizes. At Fuller's, Lynch's and Tamblyn's Drug Stores.

FULLER BRUSH REPRESENTATIVE Telephone 9778

FULLER SALESMAN F. DAWE, 451 Water. Telephone 4789.

UGLY WARTS

Use "Wart Fix," absolutely painless and harmless. Sold at all drug stores.

SPIRELLA FOUNDATIONS 3011.

RAWLEIGH'S PRODUCTS 360 SIMCOE Telephone 3055.

AVON REPRESENTATIVE 548 BETHune Street 3194

Custom Tailoring

DOES YOUR COAT OR SUIT NEED Altering? Have it done now. Tony Pepe, Greene Building. Dial 4295.

Piano Tuning

FRED WALKER, HEINTZMAN & CO., Toronto, Authorized Piano Tuner — permanently located Peterborough. Telephone 9496. Mail Order CHEX.

WILLIAM POTTER, PIANO TUNING and Repairing (formerly Heintzman) Dial 9462.

3a Hairdressers 3a

MARY MARINO ADVISES ONE OF her better Cream Waves for that hard to curl, and dry hair. Dial 8663.

SPECIALS — END PERMANENTS $1.00 up. Oil Permanents $2.50 up. Downer's. Dial 8874.

SPECIAL RE-CONDITIONING PERMAnent, $7.00. Paris Beauty Salon, 184 Hunter Street W., opposite Bell Telephone Co. Telephone 5311

EXTRA SPECIAL OIL WAVE, $6.50 FOR $5.00. Rosanne Beauty Salon, Kresge Building. Dial 8837.

FOR SALE

4 Miscellaneous 4

PETERBOROUGH METAL COMPANY We Buy and Sell Machinery of all kinds. Scrap Iron and Metals. Belting, Pulleys, Motors. Complete Stock of Plumbing and Heating Supplies. 256 Simcoe St. Telephone 5769

WORMS, MINNOWS. 172 ADELINE

WANTED TO BUY, OR FOR SALE — Rifles, Shotguns, Shotgun Shells, and Centre-Fire Cartridges. Ammunition Traded without cost. Telephone 7679.

KITCHEN CABINET AND WOOD OR Coal Heater. 857 Water.

PIANO AND GUITAR. 539 WATERford, between One and Four.

MAN'S SUIT, SIZE 36, NEVER WORN 269 Reid.

TWO DRESSERS, LEATHER DAVENport, Metal Bed, reasonable; all clean. 241 Stewart Street.

COOK STOVE, WATER FRONT, $30. 712 Bethune.

MEDIUM SIZE ELECTRIC REFRIGERator (Kelvinator). 632 Union.

QUEBEC HEATER GOOD CONDITION. 815 George Street.

EIGHT-PIECE OAK DINING-ROOM Suite, $50.00. 32 Brioux Avenue.

COAL AND WOOD RANGE WILL Trade Electric Radio for Battery Radio. Dial 8091.

STUBBORN COLDS QUICKLY YIELD to the Antiseptic and Tonic properties of Vita-Cod Concentrate. Sold only by Miller's Drug Store. Dial 8734.

FURNITURE — FOR BEDROOM, LIVing-Room, Kitchen. Also Violin. 191 Dublin. Call Evenings after 6.

SPRING, $2.50. GREEN LEATHER Coat, size 14-15. 382 Stewart.

TWO LADIES' COATS, SIZES 18 AND 40. Black, with wolf collars, chamois lined. Telephone 3778.

TWO GOOD WINTER OVERCOATS, size 42. Schooley's, 350 Water.

BLACK FITTED COAT, MADE LAST Spring of All-Wood Boucle, fully lined with doeskin and guaranteed silk lining. Never been worn—Size 15. Apply Evenings, 374 Downie Street.

LADY'S FUR-TRIMMED COAT, SIZE 18. 390 Mark.

WALL AND CORNER BRACKETS, MAgazine Tables, Bookcases, Finished and Unfinished. 158 Dublin.

TWO TRUNKS—ONE METAL WARDrobe style, One Wooden. Dial 3611.

COOKING ONIONS. DIAL 4906.

QUEBEC HEATER, ALMOST NEW, cheap for cash. 294 Wolfe Street.

TWO BEDROOM SUITES, CHESTERfield, Chairs, etc. Owner moving away. Telephone 9246.

COOK STOVE, ALMOST NEW, COAL or Wood. Dial 3365.

BLACK COAT, WITH FUR COLLAR, size 42 or 44; 2 Black Felt Hats; 1 Pair Ladies' Oxfords, size 6. 372 Rogers Street.

GENT'S BICYCLE, GOOD RUNNING order, $20.00. 599 Harvey.

MAN'S BLACK TUXEDO, SIZE 36-38. 605 Rubidge.

FOR SALE

4 Miscellaneous 4

GOOD GARDEN MANURE. DIAL 8544.

QUEBEC COOK STOVE, GOOD CONdition. 553 Albert.

TWO SETS MICROMETERS, 1" AND 1" to 2". 137 Lake.

ENAMEL TOP TABLE. 337 McGILL.

QUEBEC HEATER. 265 BURNHAM, after 5 p.m.

BOY'S OVERCOAT, SIZE 14, ALMOST new. 271 Perry.

SNOW SUIT, SIZE 2 OR 4; WOOL Sweaters, other Child's things. 531 Harvey Street.

MAN'S TOPCOAT, 38-40; WOMAN'S Coon Collar Coat, 18, excellent condition. Telephone 9795, after 7 p.m.

FAMILY SIZED SEPTIC TANK. APPLY Nick's Camp. Telephone 8949.

RENFREW COOK - RITE RANGE, cheap. Dial 9930.

CIRCULATING HEATER. 575 PATTERson.

ONE GOOD STORM DOOR. TELEphone 6997.

TWO BEAUTIFUL MODERN PIANOS, good condition. Special price for quick Sale. Parks' Studio, 206 Charlotte Street.

PERSIAN LAMB COAT, SIZE 14, LIKE new. Write Box 255, Examiner.

GOOD SNARE DRUM. TELEPHONE 6690. 168 Charlotte.

MAN'S NAVY WINTER OVERCOAT, fit 38-40. 314 Mark Street.

GAS CIRCULATING HEATER, MAHOgany finish, new. 569 Douglas Avenue.

TWO STORM DOORS, CAMP BED Show Case. 475 Albert, after Five.

C.G.E. CAR RADIO. 461 ELM.

BEATTY GAS WASHER, CIRCULAR Heater, good condition. 7076

DOLL'S CARRIAGE, A BEAUTY. 634 Union.

MAN'S BLACK TUXEDO, SIZE 36-38 605 Rubidge.

SIMMONS DOUBLE BED AND SPRINGS Single Bed with Springs, Brass Bird Cage with Stand. Telephone 6493, Evenings.

PRE-WAR SILK FISHING LINES, 18, 24 and 30 lbs test. 492 McDonnel. Side entrance. Evenings.

5 Dogs, Cats, Birds, Etc. 5

CANARIES. APPLY 239 PRINCESS. Telephone 9915.

COCKER SPANIEL PUPPIES, CHEAP. Bob Kingdon, 150 Albertus Street.

COCKER SPANIEL PUPPIES. 634 PARK Street. Telephone 6139.

SAINT BERNARD PUPPIES, RARE Beauties, lowest prices. Delivery anywhere. Write Paramount Kennels, North Hatley, Que.

FIVE ANGORA BUNNIES. TELEPHONE 4545.

DOGS BOARDED. HEDGLEY KENnels Port Hope Highway. Telephone 4906.

6 Fuel 6

15 CORDS SOFT WOOD, STOVE length. 8036.

30 CORDS OF MIXED, DRY SOFT Wood, cut and split, 15 inches long. Ennismore 4 ring 33.

7 Livestock and Poultry 7

TWENTY-NINE SHROPSHIRE EWES. Apply to L. H. Gibson, Millbrook, R. R. 2, Ontario. Telephone 210 ring 2.

THREE CHOICE HOLSTEIN CALVES for Vealing. Telephone 5086.

12 CALVES, DURHAM AND AYRshire. Earl Saltern, 9th Concession, Dummer.

FOR SALE — PURE-BRED LEICESTER Ram Lambs. Eric McLean, Telephone 72 ring 4, Omemee.

15 DURHAM YEARLINGS AND TWO Heifers due to freshen October. Sid Allen, R. R. 2, Lakefield.

HOLSTEIN COW, FRESH 2 MONTHS. Telephone 5637.

TEN PIGS, SIX WEEKS OLD. H. Sucee, Omemee, 35 ring 2-4.

THIRTY HYBRID HAMPSHIRE AND Wyandotte Pullets, 6 months, laying. Telephone Millbrook 218 ring 111.

DARK GREY MARE, 5 YEARS OLD, about 1,400 lbs. Rolland Armstrong, Lakefield, R.R. No. 1.

FIVE YOUNG COWS, THREE FRESHening in February, Two later; Three Two-year-olds freshening in December. Team Young Black Percheron Horses. Francis Ruttan, Trent River.

CALF FOR VEALING. DIAL 4037.

WANTED, MILK COWS ON SHARES. J. W. Lowery, Route 1, Peterborough.

EIGHT PIGS, 8 WEKS OLD. N. MONcrief, 7080.

MUST SELL MY REGISTERED JERseys of the best blood lines, and some Grades. Apply Mrs. Helen Rusaw, 3rd House East of Curtis' Brick Yard.

FOUR-YEAR-OLD MARE, BROKE, would Exchange for Cow or Young Cattle. Apply L. R. Hewitt, Highway 28, Fraserville.

TWO DURHAM HEIFERS, ABOUT TO freshen. 4074.

TWO BROOD SOWS, WITH LITTERS. 8036.

WILL TRADE SADDLE HORSE FOR Work Horse; Mare preferred. Telephone 5068.

7x Farmers' Needs and Supplies 7x

WANTED TO BUY, GOOD USED DOUble Tandem Disc Harrow, Massey-Harris or McCormick-Deering, for Tractor. George Thorn, No. 2, Millbrook.

FRAME BARN, 30' x 50'. WRITE BOX 252, Examiner.

GET YOUR ORDERS IN EARLY FOR Custom Ploughing for the Fall. Telephone 7781, or get in touch with Art O'Halloran, at 319 McDonnel Street.

MASSEY-HARRIS CORN BINDER. Dial 5074.

FOR SALE, 4 ACRES CHOICE COB Corn. Telephone 8435.

8 Real Estate 8

Gladstone, 6 Rms. $500 down	$2,800
Union, 7 Rms. $500 down	$3,100
Bolivar, 6 Rms. $500 down	$3,650
Central, Double House, good rev.	$3,800
George, 6 Rms. and Sunroom	$5,800
Gilmour, 7 Rms. Vacant	$6,200

J. A. GIBBS, 141 Hunter St. 3843

LOTS, HIGHWAY FRONTAGES, NEAR City. Dial 7045, Noon hour.

TO SELL OR RENT, 100 ACRES, TOWNship of Dummer, Lot 3, Concession 10. Apply Mrs. Mary Parker, 281 Dalhousie, Peterborough.

FOR SALE OR RENT, LOT NUMBER 9, Concession 14, Manvers. Plough leave this fall, full possession March, 1945. For particulars apply to McLaughlin, Fulton, Stinson & Anderson, Lindsay, Ontario.

FOR SALE

8 Real Estate 8

SIX-ROOMED HOUSE, 190 LOCK. POSsession 15th October.

ONE HUNDRED ACRES, ONE MILE North of Norwood, opposite Killarney Cheese Factory. This is an Ideal Dairy and Poultry Farm; two wells, and never-failing stream. Apply to Golden Andrews, Auctioneer, Norwood, Ontario.

SIX-ROOM BRICK HOUSE, FULL plumbing, hardwood up and down, furnace, cement. Possession October 1. 219 Princess.

$8,800 Brick, containing 3 Apts., Two 4 Rooms each, One 3 Rooms, hot water heat, 3 complete bathrooms. Two rented at $75.00, One occupied by owner. Possession Oct. 1st.

$3,300 7 Room Brick, furnace, full plumbing, north, residential.

$2,000 Frame, 6 Rooms, full plumbing and furnace, central.

H. J. McCANNAN
Real Estate and Insurance
JACK SINCLAIR, Salesman
140 Simcoe St. Telephone 4246

MUST BE SOLD BY OCTOBER 15TH—Modern 8-Room Brick House, at 174 Antrim Street, new furnace, good roof, two fireplaces, hardwood down, full plumbing. Would Duplex easily—$4,500 or best offer. Good terms. Immediate possession. B. F. Blake, Lakefield, Ontario. Telephone 36 days only.

BUILDING LOT FOR SALE, ON NELson Street, Lakefield. Apply Wesley Johnston, Lakefield.

Semi-Bungalow, Modern, Garage, West side	$5,500
Brick, 6 Rooms, modern, garage. Possession October	$4,700
Frame 4 Rooms. Immediate possession	$750
Duplex, 3 Apartments, modern, hot water heating	$8,500
100 Acres, on Highway, close to City, Brick House, electricity, barn, new, electricity	$6,000

M. STOREY
374½ George St. Telephone 6573

SIX-ROOM BUNGALOW, HOT AND cold water. A bargain if Sold This Month. 426 Wolsley.

W., Real Modern Bungalow, with Attic and garage. Immediate possession	$5,800
C., 2½ Storey, 6 Rm. Red Brick, complete plumbing and furnace. November possession	$3,200
Lakefield, 7 Rm. Brick House, hardwood floors, and furnace, Two Acres of Land	$2,500
100-Acre Farm, new barn 96 x 36, 6-Rm. House, hardwood bush and running spring	$5,000

O'TOOLE BROS.
Real Estate and Insurance
184 Charlotte Street, Phone 9447

Cottages for Sale or Rent

FOR SALE, COTTAGE AT BRAUNDport. Telephone 6364.

10 Used Cars 10

1935 PONTIAC SEDAN, MOTOR PERfect running, Serial S21192622. Apply M. Cowan, 427 George Street. $450.00 cash.

1937 CHEVROLET COACH, $530.00. 1936 Ford Sedan, $460.00. 1934 Chrysler Sedan, $350.00. R. Hopkins, Imperial Service Station, Lakefield, 124.

1934 OLDSMOBILE SEDAN, 6 GOOD tires, heater, Serial No. 46912—$450.00. A. Warrilow, 575 Patterson.

1936 PLYMOUTH COUPE, SERIAL 9335731—$420.00. Car and tires good shape. Reg. Adams, 459 Hunter West.

1931 CHRYSLER ROADSTER, 5 GOOD tires. Churchill Garage, 184 Simcoe.

1932 STUDEBAKER LIGHT 6 SEDAN, 5 good tires, body and motor in A1 condition—$250.00. Serial No. 449697. William MacKenzie, 251 Lake.

C11101, 1931 DURANT COUPE, RUMBLE seat, in real good condition, and good tires, with heater—$200.00, or less for cash. Telephone 8420. Leo Burke, Otonabee Street.

1938 NASH COACH, AIR CONDITIONER Serial No. L123778, spare tire—$745.00 cash. J. M. Burns, 401 Walton Street. Telephone 7476.

1929 FORD COUPE, RUMBLE SEAT, all new tires, good condition, Serial No. 70040—$125.00. L. Gareau, Queen Street, Lakefield.

10a Used Trucks 10a

1934 FORD 2-TON TRUCK, LONG wheel base, in good condition. Will accept Car on Trade-in. L. Gareau, Queen Street, Lakefield.

TO RENT

11 Miscellaneous 11

ELECTROLUX CLEANER, COMPLETE by day or week. 4547.

11x Apartments to Rent 11x

FOUR-ROOM UPSTAIRS APARTMENT Apply 657 Reid for further information.

HEATED APARTMENT, FURNISHED, Unfurnished, adults; garage. 709 Water.

SELF-CONTAINED 3-ROOM APARTment, in residential district, heated; ideal for Business Couple. Write Box 251, Examiner.

11xx Houses To Rent 11xx

HOUSE, WITH FOUR ACRES OF LAND one mile from City. David Chambers, R. R. 11, Peterborough.

THREE-ROOMED COTTAGE FOR THE Winter months, lights, water outside. Telephone 8949.

12 Rooms 12

TWO UNFURNISHED ROOMS. TELEphone 6595.

BED-SITTING-ROOM. 270 McDONNEL.

FURNISHED SMALL APARTMENT Also Rooms for Men, adults. 417 Stewart.

TWO FURNISHED HOUSEKEEPING Rooms; suitable for Business people. 564 Charlotte Street.

TWO FURNISHED ROOMS. 483 DONEgal Street.

LARGE FRONT BEDROOM, IN LOWER Duplex, Furnished, continuous hot water; Gentleman preferred; references required. 457 Gilmour. Dial 5443.

TWO LIGHT HOUSEKEEPING ROOMS. Furnished. Telephone 7518.

THREE OR FOUR ROOMED, HEATED, Rooms, central, Business Couple. 191 Dublin.

TWO WARM, CLEAN ROOMS. 605 Rubidge.

HEATED, FURNISHED, FOR REFINED quiet people. 9420.

BEDROOM, GENTLEMAN. 466 SHERbrooke.

WANTED

13 Room & Board Wanted 13

TWO OR THREE ROOMS, LIGHT Housekeeping, Furnished, for respectable Couple. Telephone 4246, after 6 a.m.

WANTED

13 Rooms Wanted 13

THREE FURNISHED ROOMS, HEATed; Serviceman's Wife and Child, immediately. Dial 6832.

GENTLEMAN DESIRES ROOM AND Board, in private Catholic home. Write Box 254, Examiner.

13a Apartments Wanted 13a

APARTMENT OR DUPLEX OR HOUSE Wanted by Reliable Couple; references if necessary. Willing to act as Janitor. Write Box 271, Examiner.

THREE OR FOUR ROOMED, HEATED, Unfurnished Apartment, central, 2 adults, by October 1st if possible. Telephone 6813, after 6 p.m.

THREE OR FOUR ROOMED APARTment or Small House, Unfurnished; Married Couple, no children. Write Box 263, Examiner.

THREE OR FOUR ROOMED, HEATED Apartment, Unfurnished, central, by Two Business Girls. Write Box 261, Examiner.

WANTED AT ONCE, BED-SITTING-Room and Kitchenette, Furnished, heated, West-end. Write Box 256, Examiner.

WANTED AT ONCE, 3 OR 4 ROOMED Apartment, separate entrance, heated, West-end. Write Box 257, Examiner.

13b Houses Wanted 13b

WILL PAY CASH FOR 5 OR 6 ROOMED Modern or Semi-modern House, with garden and lawn, in good locality. Write Box 272, Examiner.

SMALL HOUSE OR APARTMENT, BY responsible Couple. Will pay $45.00. Telephone 7293.

WANTED TO RENT, 4 OR 6 ROOMED House or Apartment, urgently needed. Telephone 6294.

SMALL COUNTRY HOME, STATE PARticulars, M. Forsythe, Indian River.

15 Miscellaneous 15

CIRCULATING OIL HEATER. TELEphone 4748, after 6 p.m.

HALF HORSE-POWER MOTOR. TELEphone 4742.

GARAGE, VICINITY GEORGE AND Barnardo. 7564.

LUMBER SAW AND CARRIAGE. Write Box 264, Examiner.

20 BRASS CURTAIN RINGS, DIAmeter 3½". Dial 7800.

SMALL CEMENT MIXER. PAT PERdue, Downeyville.

IRON, RAGS, FEATHERS, PAPER Petersiel, Bethune and Hunter. Telephone 9403.

POULTRY AND FEATHER TICKS PAY Highest Prices. M. Glashman. Dial 6298.

STOVES, FURNITURE. HUDSON Telephone 65, Lakefield.

LIVE POULTRY WANTED — MARKET Prices. A. Lantin. Telephone 6297.

LIVE POULTRY — PAY HIGHEST Prices. Florence 6823. 560 Homewood.

STOVES AND FURNITURE WANTED Telephone 4115—Nights 6294.

HIGHEST PRICES PAID FOR RAGS Paper, Iron and Metals. J. Burfield. Dial 8368.

LIVE POULTRY—MARKET PRICE. M. Katz. 6906. 192 Aylmer.

FURS

Cash Paid for Your Old Fur Coat. Write Box 65 Examiner.

18 Help Wanted, Female 18

WOMAN TO HELP WITH HOUSEWORK few hours per week. Apply 551 Aylmer.

GIRL FOR HOUSEWORK, GOOD HOME and salary. 623 Walkerfield. Telephone 3062.

GIRL FOR LIGHT HOUSEWORK, small home, 3 in family; live in or out; evenings free. 445 Wellington.

SEWING MACHINE OPERATORS, WOmen, part-time Workers, 24 hours weekly; also Girls under Sixteen, with School Permit. Canadian Flag Mfg. Company.

19 Help Wanted, Male 19

EXPERIENCED FARMER, TO TAKE charge and Work Farm; good wages and home. Peter Hamilton Office, Miss Georgia Hatherly.

19x Agents Wanted 19x

MEN AND WOMEN

Watkins Dealers are Making More Money to-day than ever before. Enjoy the security and benefits of affiliation with the Oldest and Largest Company of its kind in the world. Watkins have a buying power of $20,000,000.00—with millions invested in raw material. No experience required. Every Watkins Product sold on a guarantee of satisfaction or money refunded. All sales records were smashed in 1943—generous bonuses were paid to all Watkins dealers. Get into business for yourself on our capital in your home or adjacent locality. Write now for further information to The J. R. Watkins Company, Dept. O-P-2A, 2177 Masson, Montreal.

EMPLOY SPARE TIME PROFITABLY

We offer you an attractive and lucrative propostion in the sale of our Personal and Autograph Christmas Cards. This line includes a sufficient variety of designs and all the popular price ranges, to make selling easy for young and old. The demand is great, our commissions are liberal. Sample albums are free. (Must have other full time employment) Master Kraft Greeting Card Co., Ltd. Room 308 Doherty Bldg., Toronto

20 Employment Wanted 20

TWO YOUTHS (18) DESIRE STEADY Part-time Employment after Factory Hours. Telephone 6247.

RELIABLE MIDDLE - AGED LADY Wants Position as Companion or would care for Invalid. Write Box 262, Examiner.

WOMAN DESIRES PART-TIME WORK. Write Box 253, Examiner.

21 Boarders Wanted 21

BOARDERS WANTED, ALL CONVENiences. 3425. 323 Simcoe.

ROOM OR BOARD, ALL CONVENIences, steam heated, close to all Factories. 332 Rubidge.

GENTLEMEN BOARDERS. 332 REID. Telephone 8839.

BOARDERS WANTED. TELEPHONE 6152.

MEN, NEAR FACTORY. DIAL 8576. 245 Princess.

WHO CAN DO IT

22b Painters, Decorators 22b

FIRST-CLASS PAPERHANGING. DIAL 8377.

INSIDE PAINTING WANTED. TELEphone 9277.

WHO CAN DO IT

22b Painters, Decorators 22b

EFFICIENT, SMART STYLING for HOME DECORATION
Interior and Exterior
"Elastica Quality Goods"
HAROLD COLEMAN
Telephone 9922 336 George Street

COLEMAN BROS. — "THE HOME OF Decorating." Established 1906. Telephone 4485. North of Brock Street.

INTERIOR AND EXTERIOR PAINTing. Sprayed Painting. For Estimate, Dial 5963.

PAPERHANGING AND PAINTING — Reasonable Prices. Telephone 4514—Hudson.

22f Miscellaneous 22f

CAULKING WINDOWS AND DOORS, Spray Painting, Chimneys Cleaned. R. O. Graham & Sons, 439 Edison Avenue. Telephone 3476.

ROOF REPAIRS AND RENEWALS — Small Jobs satisfactorily done. Balconies, Sheds. Rusty Ridge Rolls Treated. Telephone 7921.

WINDOWS WASHED AND STORM Windows Up. 634 Union.

SEWING MACHINES REPAIRED Stuart, Dial 5287. 584 Division.

NOW IS THE TIME TO HAVE YOUR Doors and Windows Caulked. S. Currie, 3205.

DUSTLESS FLOOR SANDING. WILliam Higgins. Dial 8887.

22j Wood Cutting 22j

WOOD SAWED. J. O'NEILL. 5654

WOOD SAWING. CLIFF JEWELL. DIAL 4241

WOOD TO SAW. 4511

25 Nursing 25

REGISTERED NURSE AVAILABLE. Telephone 9436.

PRACTICAL NURSING. TELEPHONE 9640.

EXPERIENCED PRACTICAL NURSE; good references. Telephone 3071.

25x Dressmaking, Sewing 25x

DRESSMAKING, TAILORING, ALTERations. Telephone 4936. 598 Harvey.

Electrical and Radio Service

REFRIGERATION SERVICE
COMMERCIAL-DOMESTIC REPAIRS to WASHERS, RANGES, APPLIANCES, OIL BURNERS.
Years of Experience.
L. E. WILFONG
540 DOWNIE STREET
TELEPHONE 3228

FEE'S ELECTRIC SERVICE—REPAIRS General Contracting. 104 Lock. Telephone 6195.

LOST

WATERMAN MECHANICAL PENCIL, wine color, east side Aylmer, between Sherbrooke and Perry. Telephone 5605.

YOUNG BLACK COCKER SPANIEL (Male), answering to name "Tip." Telephone 7122.

YORKSHIRE SOW, STRAYED FROM Lot 19, Concession 13, Sunday. Please Telephone 5086.

MAN'S OPEN-FACE, LARGE SILVER Watch, Saturday, on Outside Market. Keepsake. Please leave with Market Clerk.

BOSTON BULL DOG (MALE), WHITE collar and white stripe down centre of face. Dial 9678.

THREE STRANDS OF PEARLS LOST Saturday Night. Finder Telephone 3996. Reward.

FOUND

BLACK AND WHITE BULL TERRIER. 634 Union.

LOANS

MONEY TO LOAN ON FIRST MORTGAGES
Easy Terms of Repayment
Apply to
PETERBOROUGH WORKINGMEN'S BUILDING AND SAVINGS SOCIETY
414 Water Street
Established Over 50 Years.

LOANS

BUILDING LOANS — FIRST MORTgage, 4½%, amortized up to twenty years, repayable monthly. W. B. Gordon, 397 George Street.

SAVE ON HOME HEATING

THE COST OF INSULATING YOUR HOME COMES BACK TO YOU IN SAVINGS ON FUEL. BUT WAITING COSTS MONEY. YOU CAN INSULATE NOW WITH A CAMPBELL LOAN AND SAVE.

CAMPBELL
FINANCE CORPORATION LIMITED
Subsidiary of Industrial Acceptance Corporation Ltd.
F. M. Vivash, Branch Manager
169 Charlotte Street
(Above A. & P. Store) Phone 3520

LOANS WITHOUT ENDORSERS

Need $50, $100 or up to $500. Get a Household Finance loan quickly and simply. Just tell us about your problem and choose a convenient payment plan. Payments shown include principal and charges at our monthly rate of 2% on a loan balance of $300 or less and 1% on that part of a balance in excess of $300.

Cash Loan You Get	4 Payments	6 Payments	10 Payments	12 Payments	15 Payments
	Choose a monthly payment plan				
$25	$ 6.57	$ 4.46	$ 2.78	$ 2.36	
50	13.13	8.93	5.57	4.73	
75	19.70	13.39	8.35	7.09	
100	26.26	17.85	11.13	9.46	$ 7.78
125	32.83	22.32	13.92	11.82	9.73
150	39.39	26.78	16.70	14.18	11.67
200	52.52	35.71	22.27	18.91	15.57
300	78.79	53.56	33.40	28.37	23.35
500	130.60	88.64	55.10	46.73	38.36

Household Finance
Corporation of Canada
Established in Canada 1928
Second Floor Lansfield Block
177 Charlotte St. (Opp. Loblaws)
M. E. Holt, Manager Phone 5841

PROFESSIONAL

44 Lawyers 44

JOHN A. BRADSHAW — Barrister and Solicitor. 360 Water. Telephone 9884.

PECK, KERR & McELDERRY — Barristers, Solicitors. Money to Loan. Offices 415-417 Water Street. Telephone 4681. E. A. Peck, K.C. F. D. Kerr, K.C. V. J. McElderry, K.C. Walter H. Howell.

JACOB LOW — Barrister, etc. Mortgage Loans. Suite 1-2, 435 George Street (over Toronto Savings and Loan Co.). Telephone 7423 — Nights 6214.

ELLIOTT, PHILP & CHANDLER—Barristers, etc. Money to Loan. Offices Kresge Building. Telephone 6675. A. L. Elliott, K.C. W. R. Philp, B.A. R. J. Chandler, B.A.

W. B. GORDON—Barrister, Solicitor. Telephone 3577. 397 George Street.

P. D. SCOLLARD—Barrister, Solicitor. Bank of Toronto Building. Telephone 9939.

NOTICE

IN THE MATTER OF THE ESTATE OF WILLIAM THACKERAY ARNOTT, Late of the Township of Otonabee, in the County of Peterborough, Market Gardener, Deceased.

All Persons having CLAIMS against the Estate of the said WILLIAM THACKERAY ARNOTT, who died on or about the 28th Day of May, 1944, at the City of Peterborough, in the County of Peterborough, and who at the time of his death had his fixed place of abode at the said Township of Otonabee, are hereby notified to send to the undersigned the Executrix of the Estate of the said Deceased on or before October 10th, 1944, full particulars of their Claims duly verified by Affidavit or Statutory Declaration.

Immediately after the last mentioned date the Assets of the Estate of the said Deceased will be distributed among the parties entitled thereto, having regard only to Claims of which the Executrix then shall have had notice.

DATED at Peterborough, this 19th Day of September, A.D. 1944.

ORA EUGENIA ARNOTT, Executrix.
By her Solicitor, JOHN A. BRADSHAW,
360 Water Street,
Peterborough, Ontario.

AUCTION SALES

J. H. MILES, AUCTIONEER AND VALuator, 25 years successful selling and evaluating at your service for satisfactory results.

MILES' AUCTION ROOM, 211 HUNTER Street, Thursday, September 28: Household Furniture, consisting of Dressers, Beds, Chairs, Tables, Mattresses, Buffet, Cupboards, Chest of Drawers, Dishes, etc.

FARM STOCK, IMPLEMENTS, POULtry and Furniture, Mr. C. L. Gouett, Lot 32, Concession 10, Otonabee, Friday, October 6, 1 o'clock, two miles East Nicholls Oval: Horses, Cattle, Implements, contents 6-Room House.—J. H. Miles, Auctioneer.

HOUSEHOLD FURNITURE, MR. ROBert Pollock, west end Village Lakefield, Wednesday, October 4. Further announcements later. — J. H. Miles, Auctioneer.

FARM STOCK, IMPLEMENTS, MR. William Beatty, 5 miles north City, 28 Highway, Lot 25, Concession 6, Smith, Thursday, October 5: 20 Head Choice Holstein Milk Cows, 10 Head Stockers and Calves, One Matched Team Black Geldings, One Bay Horse 1,500, Universal Milking Machine, like new. A Sale you cannot afford to miss.—J. H. Miles, Auctioneer.

65 HEAD OF CATTLE, FULL LINE Implements, Mr. Charles Lee, 3 miles north City, Highway 28, Tuesday, October 10. Further announcement later.—J. H. Miles, Auctioneer.

FARM STOCK AND IMPLEMENTS, T. H. Seeney, Lot 12, Concession 11, Cavan, Tuesday, October 10, at 1:00 o'clock.—James Roddy, Auctioneer.

FOR MR. WILLIAM HOWDEN, LOT 17, Concession 3, Emily Township, two miles west Fowler's Corners, one mile south, on Tuesday, October 17, at 10:30: His Farm of 150 Acres, entire Stock and Equipment, and his entire Household Effects. Watch for further announcements.— Gordon Hancock, Auctioneer, Telephone 5021.

FOR MR. J. HUTCHISON, LOT 16, Concession 17, Otonabee, one mile south Stewart's Hall, Thursday, October 19, at 1:30: His entire Stock, Farm Equipment and Feed. Watch for further announcements.—Gordon Hancock, Auctioneer, Telephone 5021.

THOMAS KILLEN, LOT 6, CONCESsion 8, Ennismore, two miles north of Village, Thursday, October 5: Full line of Machinery, 5 Horses, 4 Cows, 2½-year-olds, 4 Good Calves, 50 Young Sheep, 25 Lambs, Electric Washer, Electric Separator, and other Articles. Ted Jackson, Auctioneer.

AUCTION SALE FOR MRS. R. VANCE, Lot 20, Con. 10, Manvers Township, 2 miles west of Bethany on Thursday, Sept. 28, at 1.30: 10 good Hereford and Durham Cows, some with calves, some due soon. 4 Horses. 60 Sheep. Full line Machinery. See Posters. Gordon Hancock, Auctioneer. Phone 5021.

The Tea Hour

(Continued from Page 10)

Pare the citrons and cut in medium thin slices. Soak over night in salt water (two tablespoons salt to one quarter of water). Drain off the brine and cook the citron in clear water until it is tender. Add the citron to the hot pickling solution, made from the vinegar, sugar and spices and boil it rapidly until it becomes clear. Seal in hot jars.

Cucumber Pickles

100 cucumbers, vinegar, 1 ounce mustard seed, 1 ounce cloves, 2 teaspoons salt, 1 cup sugar, 2 red peppers.

Use the smallest cucumbers you can procure, making two and one-half inches the limit of length. Put the spices in thin muslin bags, using at least two bags. Place the cucumbers in a kettle with enough good vinegar of medium strength to cover them. Place the bags of spices in the vinegar together with the salt and sugar and the peppers cut in rings. Heat the vinegar as slowly as possible. When it is scalding hot, but not boiling, the pickles are ready to set away. If this recipe is carefully followed, satisfactory results will be obtained.

Tomato Chutney

4 pounds ripe tomatoes, 1 pound pared chopped apples, 3 onions chopped fine, 1 pint of strong vinegar, 2 tablespoons salt, 2 cups brown sugar, 1 cup seeded raisins, 1 teaspoon cinnamon, 1 teaspoon mustard, ½ teaspoon cayenne.

Chop the vegetables, and then the apples. Combine the ingredients and cook until the chutney is thick and clear. Seal in hot, clean jars.

Old Virginia Catchup

1 peck green tomatoes, ½ peck white onions, 3 ounces mustard seed, 1 ounce allspice, 1 lb. brown sugar, 1 ounce cloves, ½ cup dry mustard, ¼ cup water, 1 ounce black pepper, 1 ounce celery seed, salt, vinegar. Chop the tomatoes and onions, sprinkle with salt and let stand three hours. Drain well and put the pulp in a preserving kettle with other ingredients. Cover with vinegar and boil slowly for one hour.

To Oust Family

TORONTO, Sept. 27—(CP)—For the first time since the housing crisis became acute in Toronto, legal notice was filed yesterday on Acting Sheriff M. C. Zimmerman requesting him to execute an eviction order on a serviceman's family which he has held since July 18.

SCOTT'S SCRAP BOOK

—By J. R. Scott

Eire Planning Electricity For All Farms

By J. H. MURDOCH
Canadian Press Correspondent.

DUBLIN, Sept. 27 — (CP). — Conservatism and old-fashioned methods of farming will be swept away in Eire when the government's $85,000,000 rural electrification plan, patterned after that of Ontario, is completed.

A Government White Paper on the plan has just been issued and the cost is estimated on 1939 prices. It will take about 10years to complete and a total of about 400,000 farmsteads will be supplied with electricity for the first time. In all these cottages farmers at present rely on oil lamps for light and there is, of course, a complete lack of electrical equipment on the farm.

For this plan electrical experts and engineers studied rural electrification in about a dozen countries and decided to adopt, in the main, the electric scheme in operation in Ontario. It appears that the farming requirements of Ontario are closely akin to those of rural Eire for electrification purposes

Steam generating plants will be erected but most of the electrical current will be generated from the rivers, especially during the wet seasons.

Communications between Eire and Britain are gradually returning to normal. One of the big steps in this direction was the restoration of the telephone services between the two countries. Telephonic services were stopped April 6 for security reasons while the Allies were preparing for the invasion of Europe. Exactly five months later the ban has been lifted.

In the last couple of months the travel restrictions between Britain and Eire have been greatly relaxed. There is a possibility that all travel restrictions may be completely removed soon.

Liquor Boost Likely Soon

TORONTO, Sept 27. — Early increase in Ontario's liquor ration from 13 to 26 ounces per person was intimated last night by Attorney-General Leslie Blackwell.

Speaking before the Eglinton Progressive Conservative Association, Mr. Blackwell said the Government had realized last April 1 that, unless the ration was cut, Ontario's liquor stocks would be sold out and all liquor stores closed "by about Christmas" for the remaining three months of the fiscal year.

The 13-ounce ration was planned he said, for the warm months "from June until autumn" to permit accumulation of stocks, so that "we could go back to 26 ounces for the balance of the year."

He said he was "not prepared to announce the date of tht increase" but said stocks were being studied closely with this in mind, and added: "We will sell the total amount of liquor permitted."

Mr. Blackwell also announced that the Government will be able to bring into effect before the next session of the Legislature some of the revisions of the Securities Act which are being based on the interim report of the special commission appointed to review investment practices.

Vansittart Demands Allies Crack Down

LONDON, Sept. 27—(CP)—Lord Vansittart, who favors a sharp Allied crack-down on Germany, asked the government in the House of Lords yesterday to follow the American example and forbid any soldier fraternization with German citizens.

He suggested the order make it clear that "we entered Germany not as friends but as conquerors bent on reducing the German nation to sufficient spiritual humiliation and military impotence to make it impossible for them to behave in the same way again."

Arguing that Allied forces would be in possession of some of Germany's great cities in a few weeks, he suggested immediate announcement of "who is going to occupy what" and who will be responsible.

The Bishop of Chichester and Lord Strabolgi disagreed with Lord Vansittart, former permanent undersecretary of the foreign office. Lord Strabolgi said photographs of Allied troops being friendly with German civilians in occupied villages should be dropped by the millions all over the Reich as an answer to enemy propaganda that "we are advancing to murder and rape and destroy."

Guelph Starts Handicraft Centre

GUELPH, Sept. 27 (CP)—Guelph's new handicraft centre in the old butter market in the city hall was unofficially opened Monday night with eager groups taking lessons in such handicrafts as weaving and making candlewick bedspreads.

Keith Chapman, entomologist at the Ontario Agricultural College here, first thought of the centre when he attended a provincial council meeting of the Canadian Youth Commission last winter.

Four craft groups operated last winter and the project was so successful plans were made for expansion. The city council provided the quarters with light and heat, rent-free, and $500 was raised in the city to obtain equipment and meet other expenses.

The centre is open three hours a night, three nights a week—Monday, Wednesday and Friday.

Wrestler Hurt

(Continued from Page 6)

as the rivals set a fast pace and the action moved along at a quick tempo that had the fans on their feet.

Davis Takes First

Davis had a slight edge in the exchanges and he finally went out in front in the match when he slowed Kennedy down with a couple of vicious rabbit punches and then clapped on his punishing stepover toe hold to take the first fall after 17 minutes hard going.

Kennedy came back strong after the rest and started to carry the battle to his tough opponent. On one occasion he tossed the Texan around a couple of times so hard that Davis bounced a foot off the canvas each time he hit the mat. The Texan retaliated with a series of headlocks that had Kennedy in trouble but he finally worked out of that tough spot and then proceeded to square the match by cutting loose with a series of low flying tackles that bowled Davis over as if he had been hit by a buzz bomb. The third one took so much out of the tough Texan that Irish Jack had little difficulty in pinning his shoulders.

A Turbulent Finish

The third round was a turbulent affair, and Kennedy had to be unlucky not to have won out. As a matter of fact he did have Davis spread on the mat but unfortunately he picked a time when Referee Maxwell was suffering a temporary blackout. Maxwell had moved in to separate the rivals who were battling on the ropes and suddenly was taken out of the play when a vicious punch launched by Davis and intended for Kennedy caught the official right on the button and dropped him to the canvas.

While the referee was still out the mat star from Georgia tossed Davis with a headlock and rolled on him for the fall. However there was no count from the helpless referee and Kennedy after pinning the Texan's shoulders for at least 10 seconds got to his feet and went over to assist the official.

The good samaritan role proved a mistake, however, for Davis jumped up, rushed across the ring and dropped a hard punch on the back of Kennedy's neck and then tossed him through the ropes. He had trouble in getting back in but finally succeeded. The next moment Davis found himself hit by a flying tackle that was repeated with even more gusto. However when Kennedy tried a third his foot caught in the ropes and he was through for the night with a knee injury. The Texan nearly caused a riot by kicking his helpless opponent three or four times. Fans rushed from their seats and milled around the ring and it looked for a while as if they were going to climb inside the ropes to get at the bad man from south of the border. However order was restored without an attack being made on Davis.

McCready in New Role

The main bout was not the only stormy session. Palermo John Katan and Earl McCready staged a semi-final battle that was crammed full of action. Katan aroused the Moose's ire by his tactics in the early minutes and the crowd saw a new McCready for the usually calm Earl went berserk and hammered Katan all over the ring. Katan opened in his usual style, and he clapped a series of headlocks on the Moose with so much pressure that McCready suddenly saw red. While the crowd cheered wildly he opened an attack that had the Panther bouncing around like a corvette in a North Atlantic gale. Katan got a liberal portion of his own medicine for McCready nearly tore his head off with a barrage of headlocks that had the dour Katan in much distress. The Moose even resorted to flying tackles, a weapon that he doesn't often use, and two of them landed so hard that Katan ran for cover every time after that when McCready braced himself against the ropes.

It was a tough, tense battle between two powerful mat stars and both finished strong in spite of all the rough stuff that was handed out. Even after the bell there was action for Katan rushed at McCready with swinging fists only to be met with a round of punches that drove the Panther out of the ring. The crowd loved that.

Dunlop Is Beaten

The card got away on a rough note for those two arch villains Doc. Len Hall and Al Bunny Dunlop staged a back alley brawl in which everything went. Dunlop was making his first appearance since Ivan Rasputin nearly ruined him with a bear hug a couple of weeks ago, and he found Hall carrying too many guns, although to give the Toronto strong man credit he fought it out grimly. Hall, however, gave him the well known works before the battle ended and Bunny took a ride that made even the legion of anti-Dunlop fans feel sorry for him. He was tossed around like a bag of flour, and was busy most of the time trying to prevent Hall punches from landing on his chin and the Hall stomp act from knocking off some of his fingers.

The Doc finally ended the brawl by the simple method of tossing Dunlop through the ropes and knocking him back on to the Arena floor each time he attempted to climb in again. Eventually Dunlop could not get back inside the 10-second limit and was counted out.

Fred Scates was back to do the announcing after a holiday absence from the ring and Referee Bert Maxwell handled all three bouts and incidentally absorbed a lot of punishment.

Fist Fights

WINNIPEG, Sept. 27—(CP).—The Winnipeg Tribune said yesterday "clashes" have occurred between general service troops and members of defence units stationed at Camp Shilo, Man., in the last few weeks. Most of the clashes had been fist fights, the paper said.

Hold Harvest Service

LIFFORD LINE, Sept. 27 — (ENS). — The annual harvest home services were held at St. Mary's Church, Lifford, with Canon Batterby of Lindsay preaching. The Ladies' Guild decorated the church with seasonable fruit and flowers.

ROOM AND BOARD —By Gene Ahern

SALLY'S SALLIES

Registered U. S. Patent Office

Copr. 1944, King Features Syndicate, Inc., World rights reserved

"We have an agreement with the bank, sir. We cash no checks and they serve no meals."

BARCLAY ON BRIDGE

YOU MUST ADD UP TO 13

THERE IS no such thing as playing a halfway decent game of bridge if you are unable to add up to 13, or else are too lazy to do it. You probably know people who say they "Only play for fun." Where in the world is the fun if they are not really going to try to play the game. The real joy of bridge comes from trying to figure things out—and a goodly portion of that consists of adding up to 13 and subtracting from it. That is the heart and soul of most skillful card-reading

North:
♠ J 7
♥ J 5
♦ K 8 3 2
♣ 10 7 6 4 3

West:
♠ Q 8 2
♥ 9 7 6
♦ 10 6 4
♣ A K 8 2

East:
♠ 6 4
♥ 8 4 3 2
♦ A J 9 7 5
♣ Q 9

South:
♠ A K 10 9 5 3
♥ A K Q 10
♦ Q
♣ J 5

(Dealer South. Neither side vulnerable.)

South	East	North	East
1 ♠	Pass	1 NT	Pass
3 ♠	Pass	3 NT	Pass
4 ♥	Pass	4 ♠	

When the heart bid, after two bids of spades, indicated that South had only four of his second suit and at least six of the first, North properly shifted to the original one.

West quickly scored his club K and A, then switched to the diamond 10. The 2 was played from dummy, and East, deciding to hold his A to knock off the K later, played his J. South in great glee took this with his singleton Q, raked in the spade K and A, then ran hearts until West trumped the fourth with his spade Q, for the third trick by his side. That was all, and South made his contract

East heard the bidding the same as everybody else did. He should have known that two bids of spades followed by one of hearts showed at least six cards in one suit and four in the other. That makes ten cards, so only three at the most could be held by South in the two minors. He had already shown two clubs, so could not possibly have more than one in diamonds. If East had done that simple figuring he would have come in with his A on the diamond lead to the third trick. So doing, he would have enabled his partner later to set the contract with his sure trump trick

But no—East is one of those boys who "only play for pleasure."

• • •

Tomorrow's Problem

North:
♠ 8 4
♥ 5 3
♦ A K Q J 9 8 4
♣ J 7

West:
♠ K 2
♥ K Q J 10 7 2
♦ 3 2
♣ 8 6 4

East:
♠ 9 5
♥ A 8 6
♦ 10 7 6 5
♣ Q 10 3 2

South:
♠ A Q J 10 7 6 3
♥ 9 4
♦ None
♣ A K 9 5

(Dealer South. Both sides vulnerable.)

After the defenders take in the heart K and A, and the spade 5 is returned, what is South's correct play for his contract of 4-Spades?

Distributed by King Features Syndicate, Inc.

DAILY CROSSWORD

ACROSS
1. Box scientifically
5. Talk indiscreetly
9. Primitive reproductive body
10. Vexed
12. Examine, as accounts
13. Speak
14. River (Ger.)
15. Tale
16. Swing frame of a loom
18. Pale
21. Cobalt (sym.)
22. Garment
26. Upright
28. Theater attendant
29. Infant
30. Indefinite article
31. Male adults
32. Boundary
35. Bird
38. Stoppers
42. Accumulate
43. Bay window
44. Squander
45. American poet
46. Warmth
47. Not to will (archaic)

DOWN
1. Pour forth (obs. var.)
2. Seed vessels
3. Inner satellite of Uranus
4. Recant
5. Bushy tail of a fox
6. Stretchers
7. Lowest female voice
8. Malt beverage
9. Cutting tool
11. Lacking sweetness (wine)
17. Sign of infinitive
18. Network
19. Macaw
20. Beak
23. Unit of electrical resistance
24. Honey-gathering insect
25. Sea eagle
27. A keyboard instrument
28. Fabulous one-horned animal
30. Part of "to be"
33. That which is inserted
34. Gateway (Jap.)
35. Uncooked
36. Nurse (India)
37. Receptacle for flowers
39. Streamlet
40. Bottom of a ship
41. Cunning

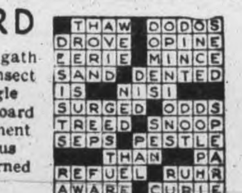

Yesterday's Answer

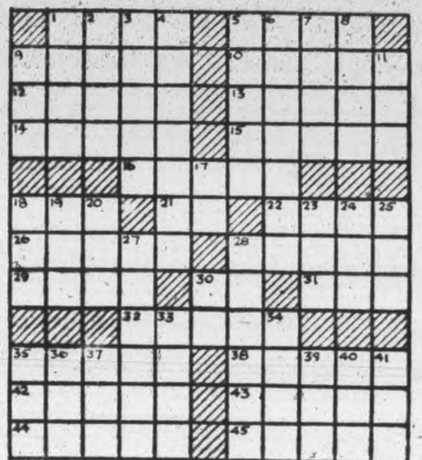

TERRY AND THE PIRATES —By Milton Caniff

LI'L ABNER —By Al Capp

HENRY —By Carl Anderson

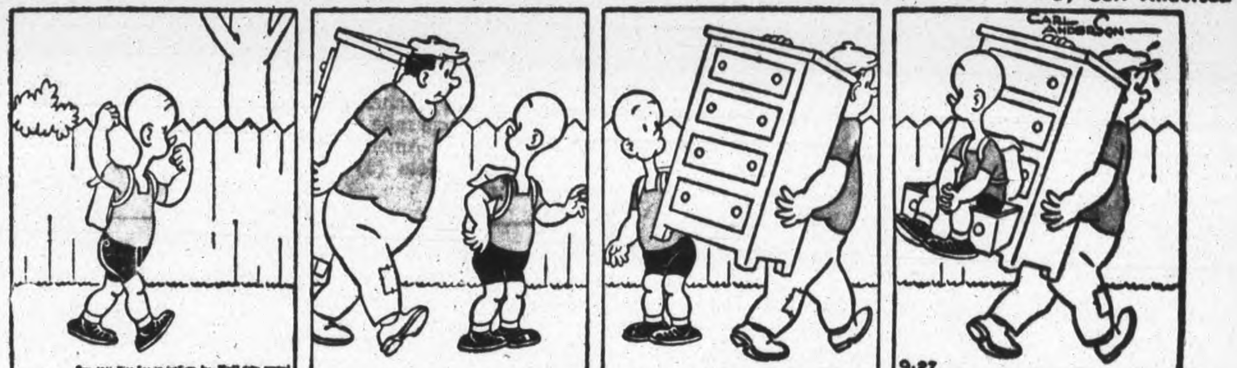

DONALD DUCK —By Walt Disney

BLONDIE —By Chic Young

MUGGS AND SKEETER —By Wally Bishop

BRICK BRADFORD —By William Ritt and Clarence Gray

TILLIE THE TOILER —By Russ Westover

ELECTED CHAIRMAN

LONDON — (CP). — Dr. A. M. Chirgwin of London has been elected chairman of the Congregational Union for 1945-46. This year Rev. Dr. Sidney Berry completes 21 years of service as secretary of the union.

GOLF BALLS NEEDED

LONDON — (CP). — The Royal Air Force Comforts Committee is being swamped with appeals for old golf balls by members of the R.A.F., especially men from overseas. Golf is encouraged as it sharpens the eyesight of the men.

BRITISH RELIEVE AIRBORNE UNIT—British armored units have entered the Reich near Nijmegen, circled in map, and are close to Essen, home of Krupps works in the heart of Germany's industrial Ruhr. British 2nd Army forces have relieved the besieged British "Red Devil" parachutists north of the Rhine at Arnhem (A, insert map). They effected the junction after capturing intact a mile and a half span bridge across the Rhine at Nijmegen (B). Meanwhile, the American First Army drove a spearhead north of Aachen (1), as other units locked in violent battle for the town of Stolberg below Aachen. Heavy fighting was reported at Biesdorf (2), one mile east of the Luxembourg border. Further south, the American Third Army closed to within a few miles of Metz (3) against heavy counter-attacks by Nazi armor.

Goebbels' Home Hit By Bombs

MADRID, Sept. 27—(AP)—Allied bombers scored direct hits on the Reich's Chancellery, Hitler's Berlin headquarters, Propaganda Minister Goebbels' home, the Adlon Hotel, and the Berlin Lokal Anzeiger printing plant during a raid September 15, according to a traveller from Germany who was in Berlin during the attack.

The traveller, who arrived here Monday, said the Chancellery was "almost a complete wreck," and that Goebbels' home nearby also was badly damaged. Goebbels, he said, emerged uninjured from an elaborate bombshelter beneath his home.

He described Germany as "a nation of weary people who now are little more than mechanical men, too tired to do anything save their appointed jobs."

Prisoner Of Japs Miss Clark Escaped, Was Hunted For Weeks

A prisoner of the Japanese for a month and later hunter for several weeks by them, Miss Greta Clark, Anglican church missionary, has returned to Canada and is visiting her brother, Howard Clarke on Chemong Road. Miss Clark went to China 25 years ago, returning to Canada periodically on furloughs.

She had lived in Free China about four years in a city 10 miles from the Japanese forces across the Yellow river. In 1941 the city was occupied and pillaged by the Japanese, but Miss Clark and other foreigners were unharmed because Canada was not at that time at war with Japan. "They were under orders, it seemed, to treat us civilly. It appears they act strictly on orders from their headquarters," she said. "During the occupation, Chinese women and girls were molested and young men were conscripted for the Japanese army. Those who could fled from the city. They came to my apartment on several occasions and asked questions. I poured tea for them and they acted quite civilly."

Leave Starving City

"After a month, they withdrew from the city, taking everything they could with them and left people starving. The following spring that section of China saw its worst famine when the spring crops failed, and when the fall crops failed it made matters considerably worse. We worked under famine conditions until last year, when the International Relief comittee did a great deal to help the people.

"I was asked to take up child rescue work for the city because babies ranging upwards from a few days old were being abandoned on the street and thousands were dying of starvation." Miss Clark told of how soup kitchens were opened and homes were found for orphan children.

"In April of this year, we had 31 babies under our care, 20 of which were less than a year old. We received word to evacuate because of a threatened Japanese invasion. With the aid of eight wheelbarrows and several people carrying them, we began the move to leave the area with the babies. After we had walked for three days, Japanese forces crossed our path and we were forced to take refuge in a cave. We had just settled in the cave when Japanese soldiers began scouting near. If we were found in the cave, we would have been burned alive, so we were forced to take refuge in a wheat field. The babies were most remarkable because they never cried. As I hid, I saw a group of Japanese about 30 yards away, and so it was the rest of the day. They never found us and we played 'hide and seek' with them all afternoon.

Robbers Take Money, Clothes

"When night came, the entire group came back to the cave. The adults of the party had their first meal of the day that night and we offered a thanksgiving service. For five days we had peace, but Chinese robbers armed with revolvers and knives took some money and clothing from us. We saved the larger amount of the money we had by hiding it in an inner cave and another member of the party and myself crawled into the inner cave. The robbers came near but they didn't see us.

"About this time, I sent a member of the party, an elderly lady, through the enemy lines and back to the city we left to learn what had taken place. I received word back that I should leave the district immediately as the Japanese were looking for me. Two boys about 19 and 21 years of age and an old lady volunteered to go with me. If I was caught I would be shot, and if the boys were captured they would have to serve in the Japanese army. There was no alternative for us. I had to leave the babies.

In Constant Danger

"We walked for several days over very hilly country, travelling by day and sleeping at night in caves. We could hear the noise of battle nearly all the time. We passed through enemy lines three times in the journey. On one occasion there was heavy fighting going on to our left and right. At another place we had to stop for an hour as a steady stream of Japanese vehicles lumbered down a road in convoy. After we walked another six miles we were again stopped with the Japanese in front of us. We started through a deep ravine when we came to a house in which an elderly Chinese lived. His property had been pillaged and there was nothing to eat. He explained to me that I was in very great danger. We stayed overnight at his house and started out again in the morning."

Miss Clark pointed out that it was necessary for her small party to travel by day because dogs barked at strangers at night and they would betray their presence.

"The next day we met some plainclothesmen from the Chinese army. They took us to the Chinese lines, but the Chinese were under orders not to let anyone pass. I was sent under guard to an officer, who in turn had me sent under guard to the next higher officer. And so it was all day. I kept meeting one rank higher until I came to the headquarters of the commanding general. His assistant interviewed me and I was given food and a room for the night.

Japs Drop Bombs on Train

"The folowing morning I procured a cart and reached Loyang the next day. The city had been evacuated and I was fortunate in getting aboard the last train to leave the city. For three days and two nights I sat in an open car on a wooden chair with other refugees. The train did not travel fast, but that was a good thing. When an air-raid alarm sounded, everyone would jump from the moving train to the ground about 10 feet below and run for cover. The day previous Japanese planes had dropped high explosive and incendiary bombs in the open cars of a train, killing 200 to 300 people.

"The train arrived at Syan, where there were many foreign missionaries. With 35 other missionaries and 19 babies, we boarded a box car and travelled all night. For the next nine days I rode in an open truck to Chungking, the capitol of China. I flew by plane to Bombay, India, in 10 hours and, after a wait of two months, was able to get reservation on board for this continent."

RETURNS TO STATION—Petty Officer Roland "Red" Hunter, whose wife and daughter live at 272 Mark street, has returned to H.M.C.S. Shelbourne, after spending a furlough with his family in Peterborough. The son of Mr. and Mrs. A. Hunter, 22 Brown street, PO. Hunter has been in the Navy for seven months, prior to which, he was employed at the Peterborough Canoe Company for more than 14 years.

Bailieboro News

Mr. and Mrs. Walter Jones and daughter of Campbellcroft have moved into the house formerly owned by the late Howard Barnard.

The United Church has planned to hold anniversary services on October 8, with Rev. Mr. Fisher of Gore's Landing as guest speaker.

Mrs. James Johnston of Peterborough is spending a week at the home of Mr. and Mrs. T. A. Sk[illegible].

Friends are sorry to le[illegible] that George Eagleson was taken suddenly ill on Saturday and was removed to a Peterborough hospital.

Miss E. Thompson spent a few days with friends in Agincourt and attended Miller-Wallace wedding.

Miss Audrey Wood has left for Toronto to attend University.

Ralph Greer, R.C.A.F., spent a day with his parents, Mr. and Mrs. Roy Greer, before returning to Moncton, New Brunswick.

Mr. and Mrs. W. L. Plews spent a week touring Muskoka and Parry Sound districts.

C.D.S.

STORE HOURS:
9 a.m. until 6 p.m.
Wednesday, 9 a.m.
until 12.30 Noon
Dial 5721

Misses' "Shortie" Coat

The popular finger tip length coat has so many practical uses with its tucked waistline, tie belt, vent in back and set-in sleeves. In smooth closely woven cotton gabardine. Natural shade. Only sizes 12 to 18.

11.98 Each

—Second Floor, C.D.S.

SAFETY GUIDE . . . in Flying

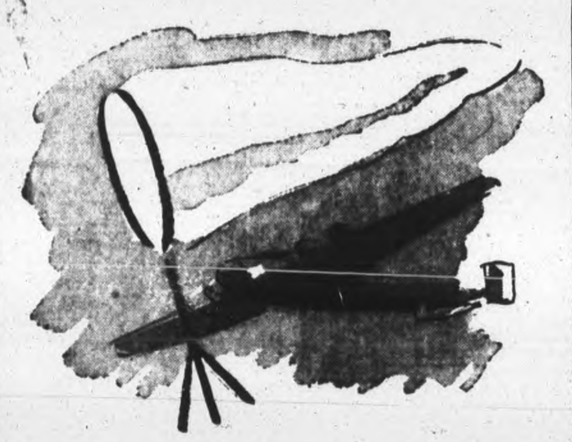

SAFETY GUIDE . . in Shopping

EATON'S OWN BRANDS

Eatonia Tooth Brushes

Nylon bristles in medium and hard strength. Two shapes. *Eatonia* value. Each ...... .25

Eatonia Razor Blades

For Gillette style razors. Fine quality blue blade. Five in pkg. *Eatonia* Value ..... 3 pkgs. .25

—Main Floor, C.D.S.

THE CANADIAN DEPARTMENT STORES LIMITED

DOES INDIGESTION WALLOP YOU BELOW THE BELT?

Help Your Forgotten "28" For The Kind Of Relief That Helps Make You Rarin' To Go

More than half of your digestion is done below the belt—in your 28 feet of bowels. So when indigestion strikes, try something that helps digestion in the stomach AND below the belt.

What you may need is Carter's Little Liver Pills to give needed help to that "forgotten 28 feet" of bowels.

Take one Carter's Little Liver Pill before and one after meals. Take them according to directions. They help wake up a larger flow of the 3 main digestive juices in your stomach AND bowels—help you digest what you have eaten in Nature's own way.

Then most folks get the kind of relief that makes you feel better from your head to your toes. Just be sure you get the genuine Carter's Little Liver Pills from your druggist—35¢.

Where's Joe?

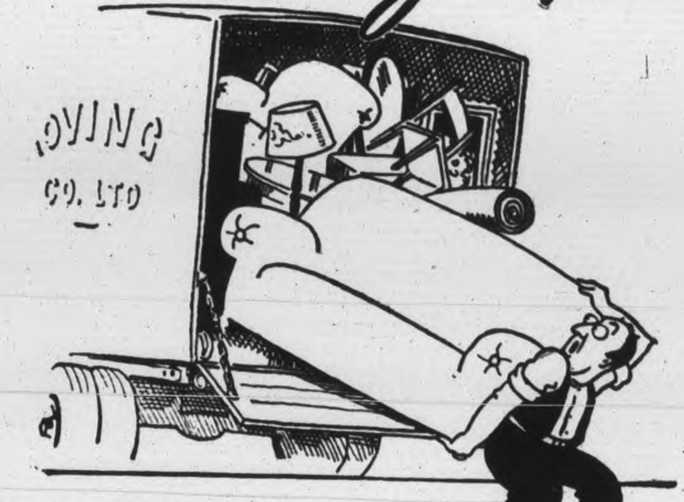

Collecting Paper . . . To Speed the Victory

Twenty thousand tons of waste paper are needed every month for the use of our Armed Forces. It is made into paperboard for shell cases; containers for blood plasma, food and medical supplies. It goes into building boards; is used for interior fittings of aircraft cockpits and for bodies of ambulances, the component parts of small arms ammunition and shells, gaskets and gas masks. It is turned into newsprint for pamphlets dropped from planes or shot into enemy lines from guns.

As more territory is taken, the need of Paper grows. So don't wait. Gather your waste paper today. Have it ready when the Paper Salvage Collector calls.

Contributed by Dow BREWERY — MONTREAL

LET'S ALL DO MORE TO WIN THE WAR

D-20

CONTINUITY..

We are Saving . . . for War

In wartime, the people of Canada, out of their savings, are providing the means of *destruction*.

Destruction of a ruthless enemy aiming to enslave us all . . . this has been the purpose of the planes, the ships, the tanks, the ammunition we have furnished to our fighting men and those of our allies . . . out of savings.

Let us Continue to Save . . . for Peace

In peacetime, the people of Canada, out of their savings, can provide the means of *construction*.

Construction of a great and prosperous nation . . . factories and machines to make useful goods abundantly; capital to develop our natural resources; comfortable homes; health services, education, provision against the hazards of life . . . these can become the purpose for which we save.

Through taxes, Victory Bonds, War Savings Stamps and Certificates, the savings of a people have been devoted to a single purpose—Victory.

We Canadians have proved what we can do in wartime by saving. Think what we can do in peacetime . . . if we continue to save with the same purposeful determination. Out of our savings we, as individuals, can build a future for ourselves and our children worthy of the sacrifices made for victory.

THE DOMINION BANK

C. H. CARLISLE, President — ROBERT RAE, General Manager

Telephones

Examiner	4641
CHEX	4641
Nights after 6 p.m., Sundays, Holidays	
Examiner	4641
CHEX	4643

Evening Examiner

Peterborough

NIGHT FINAL

VOL. XC, No. 231 — WEATHER Showers; then fair and cool. — PETERBOROUGH, THURSDAY, SEPTEMBER 28, 1944 ★★ — PRICE FOUR CENTS

Nazi Losses Almost Million Men War May Go Into 1945—Churchill

NORWOOD PIAT GUNNER ON ITALIAN FRONT—This is Pte. Stanley Rodgers, Norwood. His job is to stop German tigers and panthers. He is resting on the way to the fighting north of the River Conca in Italy during the battle for Rimini. *(Canadian Army Overseas Photo)*

Canadian Infantry Hammers Factory Area In Calais

By WILLIAM STEWART—Canadian Press War Correspondent

WITH THE 1ST CANADIAN ARMY, Sept. 28—(CP Cable).—Canadian infantry have hammered to the western edge of Calais harbor area and fought their way across the western flats of the Channel port into the factory area which the Germans were using as a strongpoint. Western troops wearing "Mae West" life-preservers today were attacking eastward across a line of canals and an old moat toward the port and town, now little more than a half mile away.

Strong support from hundreds of R.A.F. tactical warplanes again aided the advance.

Yesterday in addition to unloading another 1,700 tons of bombs on the port to help Canadian infantry capture the Fort Lapin strongpoint on the coast and fortifications of the Redoubt district around the Boulogne-Calais highway, the R.A.F. flew 286 sorties against German defences.

As tactical fighter-bombers blasted forward positions today hundreds of guns from the 1st, Canadian Army's artillery concentrations fired over the heads of the infantrymen. Gains of several hundred yards were made and troops were able to get into Calais' southwestern factory buildings, cutting into the zone of fortifications.

Elsewhere along the long Canadian Army front there were no major changes. British troops widened their strong bridgehead over the Antwerp-Turnhout Canal and pushed north on the heels of a local German withdrawal, but it still did not greatly alter the position there.

A German force continues to hold out north of the Escaut Canal in the Antwerp area, which is largely in the hands of Canadian troops. A German division remains on the south bank of the Schelde inside the Leopold Canal, and at the sea around Zeebrugge, Belgian coastal town which Canadian forces entered three weeks ago.

Progress at Calais now is necessarily slow because of strong enemy defences. Today some German shellfire was directed against the Canadians from positions east of the town where the defences are not as elaborate as elsewhere.

Westerners who captured the Fort Lapin coastal strongpoint have fought right up to a canal line about three-quarters of a mile west of Fort Risban which overlooks the entrance to the harbor. These troops now are before the old citadel of Calais and the many basins of the town.

English Flier Gets 38th Plane

LONDON, Sept. 28 — (CP). — Wing Cmdr. J. E. (Johnny) Johnson, who scored his 38th kill yesterday in operations over the Nijmegen sector of Holland, is the top active Allied air ace of the second great war.

The English-born leader of an R.C.A.F. Spitfire wing still has a long way to go to beat the record of Lt.-Col. Alexander Pokryshkin of the Red Air Force—53 confirmed victories—but Pokryshkin is reported to be not currently on operations.

Johnson's nearest rival, Lt.-Col. Francis Gabreski, of the U.S. Army Air Force, who had downed 28 German plane, is now a prisoner of war. Flt. Lt. George (Buzz) Beurling, Verdun, Que., of the R.C.A.F., also was among the leaders with 31 kills, but has since returned to civilian life.

Wing Cmdr. Johnson shot down his 38th German aircraft yesterday as the Canadian fighter wing he commands destroyed 14 planes and damaged six in fierce battles along the Rhine east of the Holland salient.

Gandhi Wants Vote On Indian Problem

BOMBAY, Sept. 28 (CP)—Mahommed Ali Jinnah's insistence on separate Moslem and Hindu states and Mohandos K. Gandhi's opposition to such a plan caused the break-down in their recent talks aimed at furthering India's fight for independence, it was disclosed today.

Gandhi proposed the issue be decided by plebiscite after Indian independence has been won.

Jinnah, Moslem party leader, insisted a settlement should be made first in the division of India into two separate states before trying to obtain independence.

Russia Disagrees On Issue

Wants Belligerent To Have Vote

WASHINGTON, Sept. 28—(AP)—Officials of the British, United States and Russian governments wind up their world security planning at Dumbarton Oaks today without reaching the complete agreement they had hoped for when the conference opened six weeks ago.

Under-secretary of State Edward R. Stettinius, chairman of the meeting, summed up the 90 per cent of agreement he said had actually been accomplished as extremely satisfactory progress toward reaching a basis for a world organization.

The main point left over is whether one of the great powers, if accused of aggression, should have a right to vote in the proposed world council on whether the accusation is to be sustained or rejected. Russia is understood to have favored such a right while the United States, and apparently Britain also, argued against it.

The second phase of the Dumbarton Oaks talks is scheduled to begin tomorrow afternoon, after issuance of a joint news release tomorrow morning on the conclusion of the first phase. This concluding period will consist of talks by the British and American delegates with a Chinese delegation on the same points covered in the Russian conversations and any others the Chinese wish to bring up.

Latvian Port Encircled By Russians

Garrison's Position Said Hopeless; Slovakia Reached

By DANIEL DE LUCE
Associated Press War Correspondent

MOSCOW, Sept. 28.—(AP).—Soviet military analysts described as "strategically hopeless" to-day the position of German troops attempting to withdraw from the Latvian port of Riga along a hotly-strafed coastal road.

The Russian drive, enveloping an additional 200 Latvian settlements yesterday, approached close to Riga on the northeast. The German command decided apparently to move the bulk of its troops out of the Riga pocket, rather than risk entrapment by a possible break-through west of the Latvian capital.

Front dispatches told of rearguard actions outside Riga and heavy enemy movements westward of the Tukums road leading to western Lithuania and East Prussia.

Meanwhile other Red army forces, outflanking the key Uzok Pass through the Carpathian mountains, reached the soil of eastern Slovakia. The decisive moment seemed near for the 4th Ukrainian army, led by Col.-Gen. Ivan Petrov, to crack the tough German and Hungarian defence zone along the crest of the Carpathians in that sector.

Petrov's command, which includes units of the 1st Czechoslovak Army, won dominating high ground along the border six miles west of Uzok Pass with an advance beyond the village of Wolosatojoe.

25-Mile Gain.

(A Moscow broadcast heard in London Monday said Russian forces were reported to have penetrated 25 miles into Czechoslovakia through Lupkow Pass, northwest of Uzok Pass, and captured Hummene.)

The Arad line, which the Hungarians have been building since 1939, extends in depth to the southern slopes of the Carpathians, and there was no attempt by the Russians to minimize the stiff struggle faced by Petrov.

The Red Army's main thrust has been beyond the western extremity of the Hungarian fortifications, and is designed to establish a solid juncture with patriot resistance forces in central Slovakia.

The Russian command was silent on the progress of Marshal Rodion Y. Malinovsky's campaign to invade Hungary across her southeastern plains, but it was asserted his drive will be co-ordinated with the fighting in eastern Slovakia. The over-all strategy is to clamp a pincers on Hungary and cut off forces holding northern Transylvania.

Among Malinovsky's immediate objectives was the Hungarian oil field at Tot Komlos, less than 20 miles from the Romanian frontier.

(German reports said Red Army forces have already made a 10-mile penetration to Hungary from the Arad area of Romania.)

War's Heavy Toll

LONDON, Sept. 28—(CP).—The record of London's bomb damage as given today in the House of Commons:

Houses damaged beyond repair, 25,511.

Houses seriously damaged and not habitable, 52,277.

Houses damaged, but habitable, 77,030.

Houses slightly damaged, 873,177.

Total—1,027,995.

Canadian Forces Seize Bellaria In Brisk Battle

ROME, Sept. 28—(CP)—Canadian troops of the British 8th Army have taken Bellaria, eight miles northwest of Rimini while American forces of the Allied 5th Army have occupied Castel del Rio, about 15 miles south of Imola, Allied Headquarters said today.

Regaining the heights lost in a fierce Nazi counter-attack two days ago, the Americans also seized Mount Carnevale, southeast of Castel del Rio.

British and Dominion troops in the Adriatic sector enlarged their bridgehead over the Rubicon to a two-mile depth over a 10-mile front and closed in on the town of Savignano.

On the Adriatic sector Canadian troops captured Bellaria, a small seaside town which was found in possession of Italian Patriot forces.

Other 5th Army troops in the central sector occupied Castiglione Dei Peipoli and Bruscoli, five miles due east. Both are approximately 29 miles south of Bologna, with Castiglione on a main highway leading directly to the big Italian city.

Advancing northwest from Sant Arcangelo, British troops moved to within 1,000 yards of Savignano, which the Nazis were defending strongly. Breaking through bitter opposition the British also reached within a mile of Mont Albano, on the crest of a ridge running north of Sovignano.

Trap Shaping On 200,000 Along Coast

Allies Push Wedge Into Holland Have 25 Miles To Go

By JAMES M. LONG
Associated Press War Correspondent

LONDON, Sept. 28 — (AP). — The Allies' Nijmegen lifeline widened today into an offensive wedge which was within 25 miles of walling off in western Holland, perhaps 200,000 Germans who may be added to the nearly 1,000,000 already written out of the battle of western Europe.

But the loss of the Allies only bridgehead across the Rhine at Arnhem in Holland by British First Airborne Division troops, whose 2,000 remnants trickled back through the corridor, apparently had dispelled hopes of a quick victory over Germany.

The Germans threw U.S. 3rd Army troops out of their hard-won toehold at the entrance to the moat-ringed fort of Driant which guards the west-bank approaches to Metz on the Moselle. The Nazis declared they also had smashed a bridgehead across the Antwerp-Turnhout Canal west of the Nijmegen Corridor.

Against these reverses, U.S. 1st Army forces burst through the pill-box studded six-mile-wide Hurtgen Forest, 14 miles southeast of besieged Aachen, in a powerful effort to tear open the blocked way to Cologne.

A Difficult Job

First Canadian Army troops, wearing "Mae West" lifejackets, attacked through the canal lines around Calais on the Channel coast. They worked across the western flats into the factory area, converted into a stronghold, toward the port district.

Almost everywhere, the Germans said, the Allied attack was increasing in force, from western Holland to the Belford Gap.

They admitted the loss of positions in a "heavy fluctuating battle against far superior forces" east of

200,000 GERMANS

(Continued on Page 2, Column 2)

By JOHN F. CHESTER—Associated Press Staff Writer

LONDON, Sept. 28 (AP)—Prime Minister Churchill warned the House of Commons today that, despite German losses approaching the 1,000,000-mark in northwest Europe, the war might still continue into 1945. He indicated that he considered a new three-power meeting to include Premier Marshal Stalin was essential before revelation of peace plans.

Opening a two-day war and peace debate, the Prime Minister made these points, among others:

1. That perhaps 200,000 Germans are now trapped in Holland and their capture or destruction appeared "highly probable."

2. That German losses in France, Belgium and Holland since D-Day can now be placed officially at 400,000 killed and wounded, with nearly 500,000 more as prisoners.

3. That Allied losses during the same period now stand at 90,000 British and 145,000 Americans killed, wounded or missing.

4. That "no one—certainly not I—can guarantee that several months of 1945 may not be required to finish off Germany."

5. That even after organized resistance ceases, fierce warfare may still be carried on in German hills and mountains "by numbers of desperate men conscious of their own guilt and impending doom."

6. That the Allies now have landed between 2,000,000 and 3,000,000 troops in northwestern Europe, and that nearly 250,000 men rushed ashore during the first 24 hours of the invasion.

7. That "complete agreement on every point" was reached between himself and President Roosevelt at the Quebec conferences.

8. That the British fleet had been offered for the war against Japan and the offer "cordially accepted"—with much of Britain's naval strength already gathered in the Indian Ocean.

9. That the 10 Japanese divisions which were launched against India have been largely shattered, with between 50,000 and 60,000 slain, but that a new enemy offensive can be expected with the ending of the Monsoon.

10. That Britain will support Russia in demanding territorial changes in the Polish frontier to give Russia "the security she is entitled to have."

11. That the Big Three are united on a "more close and more effective" basis than ever before, but Marshal Stalin must sit down with the heads of the British and American governments as soon as the military situation permits in order that the big decisions of the peace can be agreed upon.

"I deprecate very much people being carried away into premature expectations of an early cessation of the fighting," he declared in a full-dress report on the Quebec conference and the war in general.

"I shall certainly not hazard a guess as to when the end will come. Many persons of the highest technical attainment and knowledge and responsibility have good hopes that it will all be over by the end of 1944. On the other hand no one—certainly not I—can guarantee that several months of 1945 may not be required."

Security for Poland

Of Polish-Russian differences the prime minister said Britain would do her utmost to obtain for Russia "the security she is entitled to have on her west front" and that he expected Poland to have her national sovereignty and independence restored.

He said that there would have to be changes on the frontier and "Russia has a right to our support in this matter."

Just before he ended the hour-long initial portion of his speech and

WAR MAY WELL

(Continued on Page 2 Column 4)

WHERE BATTLE GOES ON IN HOLLAND—The shaded portion of the map shows the corridor carved by British troops up through Holland to Nijmegen and from there on a thinner line to Arnhem. Recent reports indicate the corridor has been widened.

Arnhem Setback Temporary Allies Building Up Power

By J. M. ROBERTS, JR.—Associated Press War Analyst

Just as expected, the defeat at Arnhem and Allied failure to walk through the Siegfried Line has resulted in widespread belief that the war has gone to pot. Forgetting how we glossed over defeats two and three years ago, we are now "success-conditioned" and every temporary setback becomes a major catastrophe.

Now we are talking of a winter of frustration on the Western front. Mr. Churchill, naturally taking the opportunity to overcome any possible remaining overconfidence, today reminded us that it could be, but carefully abstained from saying it will.

It would have been helpful if the airborne troops could have held the Rhine bridge at Arnhem. But the jabs back and forth up and down the front are only the warm-up rounds in the real battle for Germany. Delay now, as at Caen, means only that once again Eisenhower will start his drive when he is ready to start it, and that probably soon.

Many Trusts

The Germans keep counter-attacking the American 1st and 3rd Armies, while fighting bitterly to contain the still-attacking British, French and American 7th in other sectors. On the Russian front that would mean the 1st and 3rd are building up the strength the Germans fear most. Here it may mean only that slightly less pressure permits counter-attacks in the centre while Gens. Patton and Hodges await the zero hour and complete their reorganization after the headlong dash across France.

Major forces are poised to the south for what could be direct eastward blows. Whatever it is to be, the Allied supreme command planned it that way, taking into consideration that there would be battles and perhaps setbacks, but without the slightest intention of letting a few days' delay at any point interfere with the main campaign plan.

90 Hun Fighters Shot Down

LONDON, Sept. 28—(CP)—More than 1,000 American heavy bombers today attacked German war factories at Magdeburg, Kassel and Merseburg. The railroad yard at Magdeburg was also hit.

The American bombers swept over the Reich for the fourth straight day, close on the heels of R.A.F. heavies which carried the non-stop air offensive against German transportation through the night with a heavy attack on Kaisersalutern, important industrial city in the Saar.

The night raiders also made a side jab at Kassel, one of the four places attacked in daylight by American heavies which constituted about half the estimated 2,500 Allied planes over Germany yesterday and last night.

Probably close to 2,000 more fighters and bombers pounded enemy troops, railways and fortifications in the low countries and along the coast making it one of the busiest air days of the month.

At least 90 German fighters were destroyed, including more than 60 in the air. Allied losses were 44 heavy bombers and 16 fighters.

42 Heavies Lost.

Forty-two American heavies out of a force of more than 1,100 were lost on the four-pronged mission to the Rhineland.

German Lauds Paratroopers

LONDON, Sept. 28 — (CP). — The German Transocean News Agency paid high tribute today to the British "Lost Division" of Arnhem, saying its members "fought like lions" and as the end neared "resisted with knives and pistols."

Transocean's correspondent Guenther Weber said in a broadcast recorded by The Associated Press.

"I spoke to German officers and men who have been in the fighting lasting for 250 hours. They said: the British airborne soldiers were the highest-qualified men we have met during the entire invasion campaign. They fought like lions against the ever-tightening ring."

Weber said the British commander surrendered "only after being seriously wounded at close quarters."

Defence Claims Insanity In Hamilton Fire Trial

HAMILTON, Ont., Sept. 28. — (CP).—Testimony as to the mental condition of Alfred Douglas Dunsmoor was presented by defence witnesses to-day in the third day of Dunsmoor's trial on a charge of murder in the death of Mrs. Dorothy Martin, 33, one of the 10 persons who died in the Moose Hall fire here last May 23.

Dr. R. G. Armour, Toronto psychiatrist, said he examined Dunsmoor Sept. 23 and that Dunsmoor's words and actions classed him as a mental inferior who sought means of publicity and becoming an hero to overcome his complex.

"His natural emotions are in the driver's seat," Dr. Armour testified. "He is to some degree a natural imbecile."

Dunsmoor "certainly knew he was setting fires, in a way a child might play with matches and be oblivious to the consequences," Dr. Armour told defence counsel E. D. Hickey. "His mind is such that he could not comprehend the consequences beyond his feeling he might become a hero."

Started Many Fires.

Prior to adjournment yesterday, the defence entered evidence to show that Dunsmoor had started many fires in Hamilton between the Moose Hall disaster. Sam King, his brother-in-law, said that he was at the Granada theatre with Dunsmoor and shortly after the latter excused himself to go to the washroom it had been announced there was a fire in the basement.

Other evidence dealt with fires at the Wentworth riding stables, the Canadian Canners warehouse, Trinity United church and the Semmens and Evel Casket Company.

The Crown closed its case shortly after Mr. Justice J. A. Hope admitted in evidence a statement police said was given to them by Dunsmoor admitting he had set fire to a piece of burlap in the cloakroom of the Moose Hall. The defence then opened its case.

Maj. C. J. L. Day of Military District No. 2, Toronto, produced army records tracing Dunsmoor's brief army career from the time he enlisted in May, 1942, until his discharge four months later because of "psychopathic inferiority and emotional instability."

Maj. Day said Dunsmoor complained of a fall in the district depot in Toronto and was treated for head and spine injuries.

Was Not Bright.

Before his discharge he spent some time in a mental clinic, a Quebec hospital and Christie Street Military Hospital, Toronto.

George H. Dunsmoor, the accused's father, said Douglas was born in Hamilton September 19, 1919, and had not been bright at school.

Before calling Mr. Dunsmoor to the witness box, Defence Counsel E. D. Hickey submitted that insufficient evidence had been presented to establish a charge of murder, to which Mr. Justice Hope said that if the defence was submitted an amended plea to a lesser charge, with the consent of the Crown, it might be considered without further evidence.

Crown Attorney Harvey McCulloch said, however, "this is not a case where a lesser plea could be consented to."

Russians Reach Yugoslav Soil

LONDON, Sept. 28 (CP)—Russian troops have invaded Yugoslavia after crossing the Danube just west of the Iron Gate at the Romanian frontier town of Orsova, the German communique made known today.

"In the Danube Bend, there was lively reconnoitering activity on both sides of the Iron Gate," said official war bulletin, broadcast from Berlin. "Soviet forces who have advanced south from Orsova in a southern direction were repulsed and enemy formations who had crossed the Danube were smashed."

Orsova is on the river frontier and only Yugoslav territory lies to the south. Moscow has not yet confirmed an incursion into the territory where Marshal Tito's Partisan Army operates, but weeks ago told officially of reaching the Iron Gate — the wild mountain canyons through which the Danube courses through the Transylvanian Alps.

The Germans asserted that several thousand prisoners were taken in Warsaw and that another segment of Lt.-Gen. Tadeusz (Bor) Komorowski's underground army surrendered.

The Weather

Peterborough Temperatures:

Today:	Night low..39	Noon.....42
Yesterday:	Highest...51	Lowest....40
One Year Ago:	Highest....48	Lowest....40

Weather Forecast:

Georgian Bay — Fresh to strong winds; cloudy and cool, with showers. Friday: Fresh to strong winds; generally fair and cool.

Lower Lake Region— Fresh to strong winds, with occasional rain; a little cooler to-night. Friday: Strong winds; clearing and cool.

Ottawa and Upper St. Lawrence Valleys — Fresh winds, with occasional rain to-day and early Friday; then clearing and continuing cool.

Lake Superior — Moderate to fresh winds; fair and cool to-night and on Friday.

Sun—Rises at 7.10 a.m., Sets 7.26 p.m.

Reich To Be Class Room

To Use Bombing Data Against Japan

WASHINGTON, Sept. 28 (AP) — German surrender will open Germany as a class-room for an advanced course in how to batter Japan from the air.

The lessons will be those which the Germans are getting from the Anglo-American bombers day after day, the damage being offered as exhibits in how the job could have been done better—if it could have been.

By co-ordinating their reports on damage with the amount and disposition of explosives and incendiaries by the bombers, lessons in destruction are being sent home for use in planning and training for future assaults.

More bad news for Japan is that the United States, having passed up the kind of flying bombs tossed at England by the Germans in favor of development on a broader scale, is driving at a controlled bomb which would have a maximum of effectiveness.

The German flying bombs travelled in a straight line at low and medium heights. This made them subject to ground fire in addition to attacks by fast fighter planes.

A high-flying manoeuvrable bomb would be extremely difficult for both anti-aircraft guns and fighter planes.

ArchbishopOwen Heads Church Council

TORONTO, Sept. 28 — (CP). — Most Rev. Derwyn T. Owen, Primate of the Church of England in Canada, last night was elected president of the Canadian Council of Churches at the first of a two-day session the Council is holding here.

Rev. W. E. Beese, Evangelical, of Hamilton, Ont., is vice-president and Rev. W. J. Gallagher, Toronto, general secretary; E. B. Warriner, Toronto, is treasurer.

The main theme of three addresses delivered during the evening session was the spiritual rehabilitation of Europe, particularly Germany. That country presents a difficult problem, declared Rev. J. R. P. Sclater, former Moderator of the United Church of Canada, in that it would be necessary to impose on her the consequences of violating the moral law preached by Christ and at the same time show in a practical way the love which Christ taught towards enemies.

Dealing with specific features of the spiritual reconstruction of Europe, Rev. Samuel M. Cavert, general secretary of the Federal Council of Church of Christ in America, said that $500,000 would be needed the first day of peace to provide Christian Literature in Europe.

During the afternoon session the constitution of the Canadian Council of Churches was adopted.

Norman S. Braden Dies In Hamilton

HAMILTON, Ont., Sept. 28—(CP)—Norman S. Braden, 75, vice-president of the Canadian Westinghouse Co., died suddenly Wednesday at his home. He was one of the pioneers in the electrical industry in Canada.

Mr. Braden was associated with the Westinghouse Company at Cleveland as early as 1899 and in 1901 was appointed sales manager of the Canadian Westinghouse Company. In 1919 he became vice-president and in 1926 was made a director. He became vice-chairman in 1939.

MORE ABOUT—

200,000 Germans

Continued from Page 1

Lure, 15 miles west of Belfort, said strong Allied attacks had started from the Nancy area in a northern direction, and declared new airborne forces had been flung against 'S-Hertogenbosch, a scant 10 miles ahead of the British push west from the Nijmegen Corridor.

A big gun duel around Metz, the Germans added, was deepening in a prelude to a full American attack on that great fortress.

The Germans said the Allies had flung new airborne forces against Hertogenbosch, a scant 10 miles ahead of the British push west from the Nijmegen corridor, and reported that the big gun duel for Metz was deepening in prelude to a full force American assault.

A Glorious Try

The Germans poured in five counter attacks, one six miles west of Metz near Gravelotte and two at Coincourt and Bezange nine to 11 miles northeast of Luneville south of Nancy, the Supreme headquarters communique announced. They withered under intense American fire which cost the enemy heavily.

Northeast of Nancy, too, the Germans counter-attacked twice and were repulsed.

It was disclosed that most of 800 Polish paratroopers and British Dorsetshire infantrymen who crossed the Dutch Rhine to aid the withdrawal of the exhausted remnant of the British 1st Airborne Division also had escaped to the south-bank. The British press, still ringing with the praise of the lost division's epic fight for a cross-Rhine foothold, described it not as a defeat—but as a "glorious failure."

"It was a gamble to force a quick end to the war," said the Daily Express. "It nearly succeeded, and it was always worth trying."

At Field Marshal Montgomery's headquarters the over-all operation which opened the way into mid-Holland was described officially as "85 per cent successful."

Purposes of the operation were listed as three:

1. To sieze the vital bridges at Grave, Nijmegen and Arnhem.
2. To loosen the German garrison in Western Holland.
3. To accelerate the drive through Holland.

Lt.-Gen. Dempsey meanwhile built up his south-bank hold along the Dutch Rhine to at least five miles wide south and west of Arnhem.

Fall Sale

Ladies' Tailored Suits Topcoats—Odd Skirts

Made from manufacturers' samples — beautifully styled in the new Fall colors.

A good suit is the most sensible buy there is this Fall, because you'll wear it from desk to date. Choose yours here from our big collection of English tweeds—gabardines — worsteds—serges. This collection includes several white serges and gabardines.

Sizes from 12 to 44

Reg. $30.00 to $65.00

REDUCED TO

$17.00

TO

$35.00

LISTEN TO "THE SINGING LADY" EVERY WED. 2.15 P.M OVER CHEX

TONY PEPE

181 CHARLOTTE PHONE 4296

Synod Deplores Curb On Speech Across Canada

CORNWALL, Sept. 28 — (CP). — The Presbyterian Synod of Montreal and Ottawa went on record last night as deploring the fact that there were infringements of the freedom of speech in Canada.

The Synod said the policy of the Canadian Broadcasting Corporation in inspecting scripts of all programs, including religious ones, before they were broadcast, was regretted.

Infringement of the freedom of speech was exemplified, the Synod felt, in the criticism and events which followed a speech made in the Senate during the last session by Senator T. D. Bouchard, a Liberal from Quebec.

Refers to Bouchard

(Senator Bouchard said in the speech that the "secret" order of Jacques Cartier in Quebec, with the blessing of the clergy, was plotting to set up an independent French state in Canada.

(The speech aroused much criticism and a few days after it was delivered, Senator Bouchard was relieved by the Quebec Government of his duties as chairman of the Quebec Hydro Commission).

The Synod also expressed alarm at the law passed by the Ontario Government, forbidding any public remarks derogatory to any religious group.

Guest speaker at the evening meeting was the moderator of the General Assembly of the Presbyterian Church in Canada, Rev. A. C. Stewart, of Midland, Ont. He came from the inaugural meeting of the Canadian Division of the World Council of Churches, which, he said, was "a move in the direction of federation and co-operation and not organic union."

Suggests 3 Zones.

The moderator suggested that Canada be diverted into thee zones. Each moderator would confine his activities for his one-year term to the congregations in one zone. This way a careful tour of the churches would be made, and at the end of three years the moderators could meet, pool their experiences, and pass them on to incoming moderators.

Recommendations under "the church and post-war" submitted by Rev. Robert Goodal of the Erskine Presbyterian church, Ottawa, were adopted. These included the establishing of port chaplains to welcome returning servicemen, and the favoring of selective immigration, preferably from the British Isles.

Other points were that some help be given to the bombed Presbyterian churches in Great Britain, and the church especially welcome war veterans taking advantage of the Veterans' Land Act.

During the day a trip was made 18 miles east of Cornwall to the proposed spot for a Synod conference and camp site. It was decided to buy the land, for sale at $6,000.

When the Presbyterian Theological Colleges came under discussion, it was approved that no permanent appointments to the staffs be made until a committee had surveyed the situation. This was actively opposed by F. A. McDiarmid, an elder delegate from Knox Church, Ottawa, as a slowing up progress. Another committee was named to suggest names for restaffing the Montreal college after the war.

Mrs. A. Cameron and Mrs. C. W. Stackhouse gave the Women's Missionary Society reports for Ontario and Quebec, and said that the year had been a successful one.

A recommendation by Rev. Henry Cousens of Brockville that the first Sunday in November be student day was adopted. The day would be used to encourage young men to go into the ministry.

LOANS TO BUY COAL

Lay in coal for next winter now to be sure of keeping warm next winter. If you are short of funds we have a plan to help you. This plan provides cash to buy part or all of your winter's coal supply. You pay us in small monthly instalments out of your income. Cost of plan is reasonable. Your dealer, too, will like Household's fuel loan plan, for he will be paid in cash and will not have to guarantee payment of your account. You borrow on your own name. Learn how this plan can help you stock up on coal now. Phone or visit Household Finance Corporation of Canada, 177 Charlotte Street, Peterborough. Phone 5841.

MORE ABOUT—

War May Well

Continued from Page 1

the House adjourned for luncheon until 2 p.m., the prime minister added:

There is also the possibility that after the organized resistance of the German state and army is completely broken fierce warfare may be maintained in the forests and mountains of Germany by numbers of desperate men conscious of their own guilt and impending doom.

"We don't consider that the declared date of the ending of the war against Germany must necessarily be postponed until the last desperado has been tracked down in his lair."

Cost Germans 1,000,000

The prime minister said the Allied invasion of Europe had cost Germany nearly 1,000,000 men killed, wounded and captured and said "there may well be 200,000 of them in the coastal fortresses of Holland whose destruction or capture may now be deemed highly probable."

Allied forces in northwestern Europe have swelled to between 2,000,000 and 3,000,000 men, he said.

British troops in Europe, he added, are now in proportion of two for every three Americans.

Cheered loudly as he entered the House, Mr. Churchill opened his report by remarking on the swift change in the war picture during the period parliament was in recess.

A Changed Picture

"What a transformation now meets our eye," he said. "The foul enemy who for four years inflicted cruelties and oppression has fled, losing 400,000 in killed and wounded and leaving in our hands nearly half a million prisoners."

This was the first official disclosure that German losses in France, Belgium and Holland are close to 1,000,000 men.

The prime minister praised American advances in Europe as a "model of the military art" and an example of "the propriety of running risks." British advances, he added, had not been surpassed anywhere.

Paying tribute to gallant Allied airborne troops he said "casualties have been grievous but for those who mourn there is the consolation that the sacrifice was not needlessly demanded."

Mr. Churchill said a Jewish brigade now being formed would take part in the occupation of Germany. He revealed also that the number of Italians fighting alongside the Allies on the Italian front soon would be more than doubled.

Indicating the tremendous power exerted by the Allies on D-Day, he reported that 250,000 men swarmed ashore in the first 24 hours and that 1,000,000 men had been landed by the 20th day of the invasion.

Lauds Mountbatten

Turning ot the Far East, he declared the 10 Japanese divisions which had been launched against India had been repulsed and largely shattered. The campaign directed by Admiral Lord Louis Mountbatten he described as the largest and most important ground fighting that so far has taken place against Japan. Between 50,000 and 60,000 of the enemy had been killed in this campaign, he said.

"I can assure the House," he said, "that the war against the Japanese and other diseases of the jungle will be pressed forward with the utmost

Nevertheless, he added, a renewal of the Japanese offensive could be expected as soon as the Monsoon is over.

Mr. Churchill declared, amid laughter in the House, that Hitler's escape during the recent bomb attempt against him was a stroke of luck for the Allies.

"It would be most unfortunate," he said, "if the Allies were to be deprived in the closing hours of the struggle of the form of warlike genius by which Corporal Schickelgruber has so nobly contributed to our victory."

The men he had described as the "squalid caucus boss and butcher" had squandered a large army in the Balkans, Mr. Churchill said, adding that many of the 27 German divisions now engaged in Italy would never return across the Alps.

Mr. Churchill reported that "complete agreement on every point" had been reached at the Quebec conference, adding that he and President Roosevelt had decided there would be no changes in the chiefs of staff charged with conducting the war.

Limited by Shipping

The scale of British effort against Japan, he declared, would be limited only by available shipping, which, presently, was magnificently magnified because the U-boat war had ended and "we have been able to come out of convoy in the western hemisphere."

Resuming promptly after an hour's luncheon recess, Mr. Churchill declared that never before had the alliance of the three great powers against Germany been "more close or more effective."

"One by one in rapid succession the satellite states have writhed or torn themselves free from Nazi tyranny," he said, adding that when Hungary was free he expected Hungarians would turn their weapons against those who had led them "to their present ruin and defeat."

Mr. Churchill said some of the worst war criminals were Bulgarians, adding that "they may want to be treated as co-belligerents."

So far as Britain was concerned, however, he said, they would have to "work their passage" for a long time.

The Premier praised Poland, but said there would have to be territoial changes in the Polish frontier and that "Russia has a right to our support in this matter."

He added he had "full hopes that the Polish Premier and his colleagues would shortly resume conversations in Moscow." He said he believed "a good arrangement will be achieved."

"I cannot conceive that it is not possible to make a good solution whereby Russia gets the security she is entitled to have—which I am resolved we shall do our utmost to secure for her—on her west front and at the same time the Polish nation had restored to them the national sovereignty and independence for which across centuries of oppression and struggle they have never ceased to strive."

HAS NO TROUBLE NOW WITH GAS, BLOAT AND HEADACHE

"Feel 10 Years Younger," Says This Woman. Rid of Dizzy Spells, Sleeps Better.

If you feel tired, wornout and nervous; if bowels are constipated and you suffer wih indigestion, gas, headaches and rheumatic pain; if you have backache, night rising and dizzy spells, try a short treatment of Syntona Herbal Compound and the chances are that you may find this medicine to be just what you need to put you on the road to better health again.

MRS. AGNES HOWARD, Kensal Park, Ont., says:

"Everything I ate disagreed with me The food lay there giving me cramps and pain in the pit of my stomach. Gas would form and I would be bloated and feel distressed for hours after my meals. I was constipated every day and subject to dizzy spells and throbbing headaches. All this made me very nervous. I couldn't sleep at all well at night and I felt so tired all the time.

"I heard so much praise given Syntona that I finally decided to get some and I can truthfully say nothing ever did so much for me From the first bottle I felt more like eating my meals and my food began to digest better I kept right on taking Syntona and now I have no trouble with gas, bloating or indigestion after my meals. I haven't had any dizziness or headache since and my nerves have quieted down nicely. As a result I sleep soundly. I am not tired as I used to be, and I feel 10 years younger than I did just a few short weeks ago."

Syntona is sold and recommended in Peterborough at Elliott's Drug Store.

Alleged Slasher Committed To Higher Court

Joseph Nezeson, 61, Gatineau Mills, Que., was committed for trial after a preliminary inquiry in police court this morning on a charge of having assaulted Corp. Earl Richer, R.C.A.S.C. on a C.P.R. train between Toronto and Peterborough on the early morning of September 3, occasioning actual bodily harm.

Nezeson who came to Canada from Romania 15 years ago speaks Hungarian and for part of the proceedings the services as an interpreter of B. J. Ronhanyi, 356 Dobbin avenue were required. The accused was defended by W. J. Arthur Fair and Crown Attorney V. J. McElderry K.C. prosecuted.

James A. McCann, Hamilton, a tank inspector for the Inspection Board of the United Kingdom and Canada was the first crown witness. He was a passenger on the C.P.R. Toronto-Ottawa train on the date in question, he testified and said that he had seen Nezeson jump from his seat as Corp. Richer was passing. The accused, he said, had grabbed Richer by the shoulder and at the same time had pressed a steel object against the back of his neck.

A moment afterward witness said that he saw that what Nezeson had in his hand was a razor, although he did not see the handle.

Seemed Nervous

To Mr. Fair McCann said that he had notice Nezeson some time before when he had passed his seat. The man seemed nervous, he said, and for the moment he had got the impression that the accused was going to throw his bag at him.

Corp. C. A. Doyle, R.C.A.F., Ottawa, corroborated McCann's story of the attack on Richer. He said that he had not noticed anything particular about the accused before the assault. Richer, he said, was coming back from the end of the car where Nezeson was sitting when he was attacked.

Corp. Doyle said that he did not notice Richer going to the end of the car but had seen him on the way back. He said that if the injured man had said anything to Nezeson in passing he thought he would have heard it.

Conductor James C. Shannon, in charge of the train tlod of getting a nursing sister to attend to Richer's injuries. Nezeson, he said, was kept in the wash-room unitl the train arrived in the Peterborough station when police took him off.

Dr. H. G. Carleton who attended Richer said that the injured man had an incised wound at the back of his neck 7½ inches long and two inches deep and he was in hospital here for nine days.

Lance Corp. F. J. Quinn, Ottawa, a passenger on the train told of seeing Zezeson brandishing a razor after the attack.

Constable Gordon Trennum testified to the arrest of Nezeson on the arrival of the train here. The accused put up considerable resistance, witness said.

Eleven-year-old Cecil LaFrance told of finding a razor on the track near the local C.P.R. station and the razor was put in as an exhibit.

Recalled Lance Corp. Quinn said that the window in the wash-room in which Nezeson had been locked, was found to have been broken.

Nezeson made no statement and the defence called no evidence whereupon Magistrate O. A. Langley, K.C. committed the accused for trial at the General Sessions of the Peace.

Fire Torture Case Implicates Four

FORT FRANCES, Ont., Sept. 28 (CP)—Deputy Attorney General L. Snyder, prosecution counsel, announced early today the crown's case in the torture-slaying of Mrs. Viola Jamieson, 49-year-old Flanders, Ont., woman, may be completed later in the day.

Four men are on trial in Supreme Court here on charges of murdering Mrs. Jamieson who died in hospital July 2 of injuries suffered June 10 when attacked in her home. They are George Skrypnyk and his brother, Anthony, Eino Tillonen and William Schmidt.

Signed statements of Anthony Skrypnyk and Tillonen were submitted as evidence yesterday. Skrypnyk's statement said the four accused men came to the Jamieson home July 10 and "all of us" lit paper and burned Mrs. Jamieson. Later they took her and put her on the stove.

Mission Workers Great Need Bishop Reports

Never before has there been such a great need for men and women to work in missions, teaching not only education, but the Christian religion as well, was the theme of an address by Bishop H. Richard Ragg, of the Calgary Diocese, who was the guest speaker at the annual meeting of the Peterboroupgh Women's Auxiliary Deanery, a missionary organization, held in St. John's Anglican church, this morning. The meeting continued this afternoon.

Bishop Ragg based his sermon on the parable of "Go Ye Also Into The Vineyard," wherein God called idle men outside the vineyard, to enter, and work for the fruitfulness and goodness of the garden.

He said God is calling men and womtn now, to work for Him, and with Him, for the glory of the Kingdom of God. When man wishes to enter the Kingdom, he said, God will point the way.

"The only antidote to the chaos of the world today, is to bring in the Kingdom, and if we fail to do our part, we are definitely assisting the chaos the world now knows," he said.

Must Be In Heart

Three simple ways for everyone to do his part, important in God's plan, Bishop Ragg stated, are to remember that work for God, must begin in the heart. He said no one can work for God, or even be committed for work for God, until they have given themselves in reality, to God.

"The first step must be working for the Kingdom, and it must begin in the heart. The next place to begin is not in the churches, vestry or anywhere else, but in the home, where the individual is known more intimately than anywhere else," he said.

Bishop Ragg said Christians should make their homes realms where Christ, the invisible Master, reigns. "The hardest place to live the Gospel, and preach the Gospel, is in the home," he said.

"In all daily life, business and social, all the time live according to the rules of life He has set down, he said. "Go forth, in all the daily life, in business and in social life, determined to carry with you, the consciousness of God's presence," Bishop Ragg told the congregation.

Turning his attention to missionary work, he said when the Church was not interested in the outside, it was dead, but when a desire to go forth and teach and help the outside, it became throbbingly alive.

"Never in the history of the Anglican Church in Canada," he said, "has there been such a need for workers. Yes, there is a war on. We all know there is a war on, but regardless of that, work for Christ must still go on. The Anglican church overseas will need more than 800 workers when the war is over.

The church in Canada has a corresponding need for workers for our own Dominion. He pointed out that in the Calgary Diocese, covering an area of 67,000 square miles, there were 45 priests when war broke out. Now, it has 26. Although the population is much smaller than other Dioceses, its area is much larger; for instance the Toronto Diocese covers only 12,000 square miles, and its population is tremendous. He said 14 missionary parishes in the Calgary Diocese are working without clergy, that had clergy when war broke out. "Other Dioceses are much worse off than are we," he said.,

Indian mission work, according to Bishop Ragg, is a worthy enterprise. Although many complaints are heard to the effect they are of no value, taking an Indian from native customs, educating him, then sending him back to the same environment, Bishop Ragg firmly declared one can pick a Christian Indian from a room of pagan Indians, there is the light of truth and knowledge of God's Kingdom in the eyes of the Christian, and only the dark, empty look of the pagan in others.

"Missions for Indians are not only educating Indians, but teaching them the principles of Christian religion," Bishop Ragg hammered home.

Teaching Wanted.

He said vast territories in Canada need this work urgently. In the wilds of Northwestern Canada, Indians are waiting to hear the Gospel, and as a result of a day spent in an Indian settlement, when a crudely improvised altar and rug of buffalo skins were placed for the services, Bishop Ragg said the work must go on.

He recalled when the King and Queen visited parts of Western Canada before the war, when Indians, upon seeing their Majesties emerge from the car, ran, and placed robes of buffalo skin for them to walk upon. After the royal couple had left, he said, the Indians took the robes home in medicine bags, as precious treasures of the tribe. The only time they were brought out again, he pointed out, was to use to worship God.

He told of knowing an Indian who could speak no words of English, while he could speak no words of this particular tribe language. And yet, he said, the light of friendship and love in the Indian's eyes told him they were friends.

After Holy Communion, the meeting adjourned for luncheoen, and will continue this afternoon, when addresses by missionaries just arrived from China, will be heard.

MUD BATHER

The lungfish of Africa can sleep in the mud from one to five years.

COLDS

Relieve misery, as most mothers do. Rub the throat, chest and back with time-tested VICKS VAPORUB

OBITUARIES

ROCCO MARROCCO

Employed by the Quaker Oats Co for the past 35 years, Rocco Marrocco, 483 Elm street, passed away at his residence late Wednesday morning after a brief illness. He was 56.

Mr. Marrocco was born in Rocco San Juan, Italy, and came to Peterborough 40 years ago from the land of his birth. He was a member of St. Peter's Cathedral parish.

He leaves to mourn his loss his wife and four sons and four daughters: Rev. F. Marrocco of St. Peter's Cathedral staff; Philip, R.C.A., Kingston; Dan, of the R.C.O.C., overseas; Dominic, of the R.C.A.F., overseas; Mrs. R. Pace, of Campbellford, and Lucy, Anne and Adeline at home. Two children, Andrew and Attilio, predeceased him.

The remains are resting at the late residence, 483 Elm street, until Friday morning when requiem mass will be sung at St. Peter's Cathedral at 11:30 a.m. Interment will follow in St. Peter's Cemetery.

PHYLIS MARIE AYOTTE

The death occurred on Tuesday night of Phylis Marie Ayotte, infant child of Mr. and Mrs. Stanley Ayotte, 288 Westcott street at St. Joseph's Hospitals. Besides her parents she is survived by two brothers, Bernard Francis and James Richard Ayotte.

Private funeral was held this morning from Bert Duffus Funeral Home at 10 a.m. and interment was made in St. Peter's Cemetery.

Allies Using More Paratroops

LONDON, Sept. 28 —(CP)—The German radio said today that new Allied airborne landings were made this morning in Holland.

The Transocean News Agency broadcast quoted Hitler's headquarters as saying the landings were along the Nijmegen-Bois de Duc highway.

"The Allied high command is straining every effort to widen the Nijmegen corridor on its western flank with the utmost speed," said Transocean.

The agency asserted "this attempt has failed so far," and said "the Germans have launched countermeasures against the newly-landed airborne troops with lightning speed."

Bois Le Duc (Hertogenbosch) is 27 miles southwest of Nijmegen and 20 miles north of Eindhoven.

Of activity in the Antwerp-Turnhout area Transocean said:

"Most significant are the German counter-attacks carried out during the last 48 hours, which have narrowed down the Canadian bridgeheads at Rejkevorsel and Turnhout. Street fighting took place in both towns last night and the Canadians were beaten back to the south."

Prophetic Conference Opens In Peterboro

Dr. Nathan Cohen Beskin, former Jewish Rabbi began a 12-day prophetic conference in the Nazarene Gospel Service last night. He used for his text 1 Thess 23. "And the very God of peace sanctify you wholly; and I pray God your whole spirit and soul and body be preserved blameless unto the coming of our Lord Jesus Christ."

He spoke on the creation. The different periods. How it led to the animal life and finally to the creation of Man. How man is composed of Body, Soul and Spirit. Then how the Devil tempted man through body, soul and spirit. Jesus met the same temptation, only He won.

Dr. Beskin very graphically told of the coming of Christ and what it would mean. When Jesus will deliver up the Kingdom of the Father. Having restored what the devil ruined in the beginning.

Dr. Beskin announced that his message for tonight would be "World Events in the Light of Bible Prophecy". This will be at the Salvation Army Hall. It is in two parts, the second will be in the Bethany Tabernacle Friday night. Sunday afternoon in the Collegiate Auditorium he will give his life story.

Auxiliary Needs More Names Before October 1

Before October 1, the Peterborough Active Army Auxiliary wishes to have on file for mailing purposes the names and addresses of all Peterborough men and women serving in Canada's active army either at home or abroad. Throughout the months, the Auxiliary has been sponsoring events designed to raise money for sending a special Christmas box to each soldier from this city. Now, all that remains to be had before the boxes can be sent out, is the names and addresses.

A mistaken idea is that of those who believe the Auxiliary is doing some "charity" work. Formed for helping members of Peterborough's active army group, the money for these gifts is what everyone gave some time or another during the past months.

Soldiers overseas and in Canada and in isolated spots will welcome a gift from the Auxiliary—a special Christmas present which is no way lets the boys know everyone at home is wishing him "Merry Christmas," even though separated by many miles.

Last year, more than a thousand names were received by Auxiliary officials, and this year, more than 1,500 are expected, because of the number of new enlistments since that time. Up until now, progress has been slow in reporting the names, and little more than a fifth of the desired total is ready for mailing.

Everyone in Peterborough who knows of a soldier overseas or in Canada serving with the active forces, is requested to get in touch with Auxiliary officials, by phoning any of the following numbers: Dial 5551, 3609, 8853, 5184.

Time is an essential factor in this task of supplying Christmas cheer for boys in the army. This work is for the benefit of every man and woman in the active army from Peterborough.

Calgary Highlander Casualty In France

Mr. and Mrs. S. Field, 276 Lansdowne street, have received word that their son, Pte. Norman George Field had been wounded September 16.

Enlisting in June 1943, Pte. Field had been driving a truck for his father. He went overseas in July of this year and had just been transferd to the Calgary Highlanders. A letter written September 14 and received on Tuesday, gave no indication of his whereabouts, and his parents thought he was still in England.

New Cream Deodorant

Safely helps

Stop Perspiration

1. Does not rot dresses or men's shirts. Does not irritate skin.
2. No waiting to dry. Can be used right after shaving.
3. Prevents under-arm odor, helps stop perspiration safely.
4. A pure, white, antiseptic, stainless vanishing cream.
5. Awarded Approval Seal of American Institute of Laundering—harmless to fabric. Use Arrid regularly.

Arrid is the largest selling deodorant

39¢

Also 15¢ and 59¢ jars

Guaranteed by Good Housekeeping

ARRID

The HARTT Shoe

The Best THAT MONEY CAN BUY—AND THE BEST BUY FOR YOUR MONEY! ADDED WEAR, GOOD LOOKS, COMFORT—THESE MAKE THE HARTT SHOE A DOWNRIGHT ECONOMY.

Kent SHOE STORE

337 George St.

Coder Ray Parnell Home On Furlough

Coder Ray Parnell, who was on the frigate H.M.C.S. St. Catharines when it was credited with destruction of a submarine some months ago, has arrived back in Peterborough on a 36-day leave. His parents, Mr. and Mrs. W. R. Parnell, 179 Rubidge street, expect their other son, L.-Coder Ralph O. Parnell, who is in the Navy, home soon. Both brothers were on leave at the same time in November of last year, when Coder Ray Parnell was married to a girl in Toronto.

Thirty years old, he has been in the Navy since June, 1942, taking his basic training in Toronto and being assigned to Canadian barracks in Niobe, Scotland for nine months before going to sea. In June, 1943 he sailed aboard the destroyer H.M.C.S. Gatineau and was with this ship until his furlough last year. Shortly after arriving back in England a second time, he was assigned to the St. Catharines.

His younger brother, L.-Coder Ralph O. Parnell, in the Navy for three years, has seen a lot of convoy duty and has recently been in the Frigate, H.M.C.S. Prince Rupert, a vessel which is also credited with a sub. His wife, the former Dorothy Wells, lives on Prince street.

Marmora News

Mr. Stanley McArthur of New York City is visiting his sister, Mrs. J. A. Rice and Mr. Rice.

The executive of Stirling Rawdon and Marmora townships Religious Education Council met in Springbrook United Church Wednesday, under chairmanship of the president, W. J. Cottrell, to carry out preliminaries in connection with the annual convention which it is hoped will be held in the latter part of October.

C stands for Canada

Where those in the know use Fleischmann's *fresh* Yeast and get bread light as snow.

YES, WITH FLEISCHMANN'S FRESH YEAST YOU CAN COUNT ON TASTY, FINE-TEXTURED BREAD

• If you bake at home, good, crisp-crusted, wholesome bread is easy—with FLEISCHMANN'S fresh Yeast, the favorite of Canadian women for 4 generations. Get some at your grocer's—the yeast cake with the familiar yellow label.

Get Extra Vitamins—More Pep by eating 2 cakes of FLEISCHMANN'S fresh Yeast every day. This fresh Yeast is an excellent natural source of the B complex group of vitamins.

MADE IN CANADA

Many Methods Tried To Take Austria

COBOURG, Sept. 28 — (ENS). — Hitler tried economic pressure and then resorted to force to bring about the fall of Austria, Fred L. Stockinger of Cobourg, former Minister of Trade and Commerce in Austria, told the regular dinner meeting of Cobourg Kinsmen Club. He was introduced by Dr. W. Brett.

The partitioning which followed the last war left Austria isolated from its sources of raw materials, with the exception of timber. Not self-sufficient, the country had to resort to its timber exports for the foreign currency to feed the nation, Mr. Stockinger said. The national poverty which followed began to convince many that Germany was needed in its economic structure if it were to survive.

Dr. Dollfuss and Dr. Schuschnigg were able to show the people, however, that the nation could become economically independent without the help of Germany. Dollfuss reconstructed things so well that even after his murder in 1934, the nation turned a deaf ear to German demands, until occupied forcibly in 1938, the speaker said.

Got Left-Overs

"Austria was a country of left-overs," declared Mr. Stockinger in describing conditions after the last war. It had only an area of 52,000 square miles of which 400 linear miles was common border with Germany. The populated section of Austria was about one-tenth the size of Ontario. As its coal fields were in the parts which had been separated from the rest of the nation, the only resources the country had was timber—timber enough to provide the foreign exchange to buy food.

Austria sought union with Germany in the early post-war era of that time, but the terms of the peace treaty forbade the union for the reason that the Allies knew that possession of Austria would make Germany larger than before the war.

"The Allies left Germany's border almost untouched and made the mistake of neglecting to build up a confederation of Danube states as a counterweight against Germany. That is one of the reasons the World War Two came on," the speaker declared.

Mr. Stockinger told of the dizzy height to which inflation soared. There was a price ceiling on rents but as other things were not controlled, it meant that a tenant was earning as much in a month as the landlord did in a year. Loans were obtained from the League of Nations with the national debt going higher and higher and taxation increasing also. Dollfuss tried to get the various factions in the country on a common ground. Hitler's Nazi party started to grow in the country but in the general elections in 1930 the Nazi's failed to elect a single deputy, in spite of their 100,000 votes. Dollfuss continued to oppose any Nazi faction in his government. Hitler tried stifling Austria's tourist trade but when his efforts failed he turned to guns.

"An attempt was made in 1933 to assassinate Dollfuss. Meanwhile 40,000 Austrians were being trained in Germany to be sent to Austria to conduct a revolt. The long border with Germany was hard to defend with Austria's small standing army so the Germans slipped in with dynamite. Chancellor Dollfuss was murdered in July of 1934. Efforts were made to stamp out Naziism. Hitler denied any knowledge of the murder and sent Von Papen to Austria as ambassador.

Schuschnigg succeeded Dollfuss and tried to carry on his work but Hitler broke his word that he would not interefere in Austrian politics. In 1938 the police found documents issued from Berlin that ordered Nazis to don Austrian uniforms and slay Von Papen. Hitler made demands for representation in the government or an alternative of German occupation of the country. Schuchnigg laid plan for a plebiscite which would have shown the world that only a small pecentage favored the Nazis but fearing revelation of this fact, Hitler marched in on Austria. I had five minutes to decide whether I would remain in the country or get out. I felt that I might be able to do something abroad to help the country, so I left. Schuschnigg believed that Hitler would keep his word but Schuschnigg was wrong and so the end of Austria," declared Mr. Stockinger.

PLAQUE FOR PUPILS—This is the handsome R.C.A.F. plaque which, together with the honor of having their name given to a Hurricane Fighter, goes to the pupils of Peterborough county schools for having reached—and surpassed—their goal of $25,000 of War Savings purchases, the money from which paid for the aircraft. The scroll reads: "Presented by the Royal Canadian Air Force in recognition of the financing of an aircraft through the purchase of War Savings Stamps by the students." The plaque will be presented to the pupils at a ceremony on October 4 at 2.30 p.m. at Nicholls Oval.

Guild Decorating St. Paul's Rectory

MARMORA, Sept. 28 —(ENS)— Members of St. Paul's Ladies' Guild have been painting and redecorating the interior of the rectory in readiness for the arrival of the new rector and his family the first week of October. A new approach to the basement of the church has been built and repairs made to the foundation of the south wall. In addition to this, men of the congregation have been felling a few trees near the eastern fence of the rectory grounds and will later carry out a general tidying up of these grounds. The exterior of the rectory was painted a few weeks ago.

GASEOUS MIXTURE

Air is a mixture of gases, and not a chemical compound.

HAWES' Lemon Oil

"The Best Polish for Your Furniture"

12 oz. 25c

—because Hawes' Lemon Oil *preserves*, as well as polishes your fine furniture and woodwork. Easy to apply—just a few drops on a damp cloth instantly remove dullness, finger-marks, spots, etc. Polishes quickly hard and dry, leaving no sticky film to catch the dust.

Try a bottle today.

Use Hawes' Lemon Oil also on your Refrigerator, Range and other enamelled equipment.

LJ-R

BE SURE IT'S HAWES'

COFFEE AND TEA RATIONING ENDED

THAT EXTRA CUP

Enjoy REALLY FRESH A&P COFFEE

Really fresh coffee because it is freshly ground coffee, ground before your eyes at time of purchase to your own particular method of brewing.

BOKAR — VIGOROUS & WINEY — lb. 35¢

8 O'CLOCK — MILD & MELLOW — lb. 29¢

SELF SERVICE A&P FOOD STORES

A & P FULL FLAVOURED TEAS — ORANGE PEKOE ½-lb PK 39¢ — BLACK ½-lb PK 31¢ 1-lb PK 59¢

BUTTER	Silverbrook first grade	lb.	38¢
PEAS	Aylmer 4—5 Seive	2 20 oz. tins	23¢
GREEN & WAXED BEANS		20 oz. tin	11¢
TOMATO JUICE	A & P Fancy	3 20 oz. tins	25¢
PUMKPIN	Choice	2½'s tin	11¢
CATSUP	Aylmer	12 oz. btl.	12¢
SUGAR	Fine granulated	5 lb. bag	39¢
Salada Brown Label TEA		½ lb. pkg.	39c
Salada Yellow Label TEA		½ lb. pkg.	37c
Salada Orange Pekoe TEA		½ lb. pkg.	44c
TEA BAGS	Salada	30's pkg.	35c
Black RED ROSE TEA		½ lb. pkg.	37c

A & P NECTAR ORANGE PEKOE TEA ½ lb. pkg. 39¢

A&P Garden Fresh FRUITS AND VEGETABLES

GRAPES	Native Blue, 6 qt. basket		49¢
APPLES	Alexander Combination Grade	6 qt. basket	49¢
GRAPES	Flame Tokay	2 lb.	35¢
GRAPEFRUIT	Isle of Pines, 96 size	3 for	27¢
BANANAS	Golden Ripe	lb.	14¢
POTATOES	Canada No. 1	10 lb.	23¢
ORANGES	California Valencia, 220. size,	doz.	41¢
ONIONS	Canada No. 1 Yellow	3 lb.	10¢

FALL SOUP SALE

TOM. - VEG.	Aylmer	2 tins	15c
CHICKEN RICE	Aylmer	tin	9c
MUSHROOM	Heinz	2 tins	27c
GREEN PEA	Heinz	2 tins	25c
VEG.	Vegetarian Heinz	2 tins	23c
TOMATO	Campbells	2 tins	17c
VEGETABLE	Campbells	2 tins	19c
VEG. BEEF	Campbells	2 tins	19c
ASPARAGUS	Clarks	2 tins	15c
TOM or VEG.	Clarks	3 tins	20c

A&P MONEY BACK GUARANTEED MEATS

STEAKS or ROASTS

Boneless Round		lb.	39¢
SIRLOIN		lb.	43c
WING		lb.	45c
PORTERHOUSE		lb.	47c
BLADE		lb.	25c
SHORT RIB		lb.	27c
FRESH BOILING FOWL	4 to 5 lbs.	lb.	31c
FRESH ROASTING CHICKENS	4 to 5 lbs.	lb.	37¢
FRESH PORK LOINS	whole or half	lb.	34c
PORK BUTTS	FRESH	lb.	30c
BACON	Smoked Side, Sliced	lb.	42c
COHOE SALMON	by the piece	lb.	33c
COHOE SALMON	Centre cuts or slices	lb.	35c
CHOICE SILVERBRIGHT SALMON	piece	lb.	23c
CHOICE SILVERBRIGHT SALMON	Centre cuts or steaks	lb.	25c
FRESH LAMB	Legs lb. 43c Fronts	lb.	25c
ROLLED VEAL FRONTS		lb.	25c
SPARE RIBS	Meaty	lb.	23c

Catelli Ready Cut MACARONI		1 lb. pkg.	9c
A-P Orange MARMALADE		24 oz. jar	26c
PICKLES	Aylmer Wafer	16 oz. jar	18c
OLD CHEESE		lb.	35c
NEW CHEESE		lb.	26c
MUSTARD	Libbys	2 6 oz. jars	15c
Aylmer Plain Queen OLIVES		6 oz. jar	17c
OXO CUBES	10's	pkg.	23c
SOAP	Maple Leaf Toilet	3 cakes	13c
QUAKER MUFFETS		2 pkgs.	17c
YEAST	Fleischmanns	pk.	4c
EVAP. MILK	A-P	6 tall tins	51c
MOTOR OIL	Apenn	35 oz. jar	82c
COCOA	Neilsons	1 lb. ctn	29c
(in glass) DICED BEETS		16 oz. jar	22c
KAM		tin	30c
LAMPS	Solex 25-40-60	eah	15c
Ann Page Baking POWDER		1 lb. Ctn	15c

ANN PAGE VARIETY BREAD — WHITE, WHOLE WHEAT, CRACKED WHEAT 2 24 oz. loaves 15¢ — RYE 24 oz. loaf 10c — RAISIN 24 oz. loaf 13c — 24 oz. loaves SANDWICH 2 for 17c

A & P FOOD STORES

Poultry Exhibit Autumn Fair

CAMPBELLFORD, Sept. 28 (ENS) —Despite the cold and rainy weather, large crowds attended the final day's events at Campbellford Fair. The R.C.A.F. band from Trenton was in attendance and the R.C.A.F. orchestra played for the dancing in the evening.

The horse racing had not as many entries as usual and the track was heavy. The special events were under the management of Ray Archer and the merry-go-round never loses its appeal to the younger folk.

There was the largest showing of "teams of horses" for some years. Their prancing steps, their very aliveness, and the pride and satisfaction of their owners, who held the reins, was a striking contrast to the rubber-tired tin outfits of today.

This is a dairy section of the province, and the cattle shown was representative. There was a large entry of poultry, sheep and hogs and the competition was keen. Among the prize-winners were C. H. Ketcheson who won McKelvie's Store special prize in Fall wheat; Mrs. Leavitt won W. H. Brady's prize for McIntosh and Spy apples; Mr. Fairman won the special prize donated by P. H. MacMillan for white shelled eggs and G. Curle for brown shelled eggs.

In the specials for domestic needlecraft, the prize donated by Simbrow ladies' wear for a quilt was won by Mrs. Byrant. Among the specials in the (win the war) section for the best display of war work, Seymour West W.I. won first, I.O.D.E. second, Mrs. Putnam third. For the collection of cut flowers, dahlias and asters, Mrs. J. Simpson was first.

Havelock News

L.A.W., R. R. Rice and Cpl. W. A. Simpson, R.C.A.F. of Hagersville, were the week-end guests of the former's parents, Mr. and Mrs. W. Rice.

Mrs. H. Cook and Mrs. H. Bush of Toronto spent a week the guests of Mrs. R. Jones.

Mr. and Mrs. R. J. Jarvis of Campbellford and Cpl. Jack Jarvis and Mrs. Jarvis were the Sunday guests of the latters parents, Mr. and Mrs. R. McCutcheon at Belmont Lake.

Mrs. L. L. Leffler of Kansas City and Mrs. W. A. Armstrong of Toronto, former residents of the village, have returned to their respective home after visiting relatives here. It was the first time Mrs. Leffler had returned to Havelock in forty years. They are sisters of the late Mrs. William Mathison.

Mrs. R. Jones accompanied by Mrs. H. Bush and Mrs. H. Cook of Toronto, spent Wednesday at the Belleville Fair and Thursday in Peterborough.

Cpl. Jack Jarvis and Mrs. Jarvis left on Monday for Lachine, Que.

LAVA UNDER CONTROL

Unlike most active volcanoes, Hawaii's are harmless, because the lava flows very slowly and the streams can be controlled.

"Vitamins? Minerals?"

My dear, we get ALL we need with 3 meals a day and Ovaltine!"

"We just have our three regular meals a day with Ovaltine night and morning, and we think it's a most delicious way to get all the *extra* vitamins and minerals we need."

Authorities say 3 out of 4 people are underpar—undernourished—for lack of enough Vitamins and Minerals. But experts agree with 3 average-good meals a day and Ovaltine you are getting all the *extra* vitamins and minerals you can profitably use—except Vitamin C which is plentiful in fruit juices.

Ovaltine is recognized not only as a rich source of vitamins and minerals but, equally important, as a well-balanced dietary food supplement prescribed by doctors the world over for those who are thin, nervous or underpar.

So don't worry about vitamins and minerals. Rely on Ovaltine to give you all the *extra* ones you can use—in addition to its other well-known benefits. Just follow this recipe for better health—

3 MEALS A DAY + OVALTINE NIGHT AND MORNING

Get Ovaltine today at your drug or grocery store.

TWO GLASSES* OF OVALTINE ARE EQUAL TO
VITAMIN A in 4 oz. average butter
VITAMIN B_1 in 6 slices whole wheat bread
VITAMIN D in 1 teaspoon standard Cod Liver Oil
VITAMIN G in ¾ oz. dried brewers yeast
IRON in 3 oz. liver
CALCIUM in 2½ oz. Cheddar Cheese
PHOSPHORUS in 2½ oz. Cheddar Cheese
*Made as directed with average milk

OVALTINE

THE PROTECTING FOOD-DRINK

119

The Examiner

The Peterborough Examiner, published each evening by Peterborough Examiner Limited Office Hunter and Water Streets, Peterborough, Ont.

W. RUPERT DAVIES, President
H. L. GARNER, General Manager
G. WILSON CRAW, Managing Editor

Subscription Rates 20c per week in City of Peterborough delivered by carrier; $7.00 per year on Rural Routes; $8.00 by Mail outside Canada.

Members Canadian Press; Audit Bureau of Circulations; Canadian Daily Newspaper Association; Empire Press Union; Ontario Provincial Dailies Association.

TELEPHONE 4641
Private Branch Exchange to all Departments

Rascals are always sociable, and the chief sign that a man has any nobility in his character is the little pleasure he takes in others' company.
—*SCHOPENHAUER.*

THURSDAY, SEPTEMBER 28, 1944

Civic Hospital For Peterborough

At last the decision has been made to build a civic hospital in Peterborough, adequate for the needs of a large district, and chargeable against all ratepayers and the county as well. The twelve Protestant churches which, under the provisions of the trust established by the late Charlotte Nicholls, appoint members to the hospital board, have agreed to relinquish their claim and have approved of a plan whereby the Nicholls Hospital Trust will act with the City Council to build a new hospital. For many years Peterborough has profited by the benevolence of the late Mrs. Nicholls, and without a doubt the new hospital will contain some adequate memorial to her. But the system of hospital government provided for under her will has become outmoded and inefficient, as the hospital now in use has become outmoded and inefficient, and it is time for a change.

• • •

Catholic ratepayers may feel that they have been hardly used in connection with hospitals in Peterborough. The late Mrs. Nicholls made no secret of her dislike of the Church of Rome, and the kindness of her gift of a hospital to the city was poisoned by that strong prejudice. In consequence, the Catholic community here has provided an excellent hospital of its own; why, it may be asked, should it also help to build a civic hospital? The answer is that we need a large and modern hospital here, and that it will be open to all denominations; realizing that the Catholics of Peterborough received a gross affront many years ago, we nevertheless hope that they will show a broader spirit themselves. It must be emphasized that the cost of the hospital will be added to the tax-rate; there will be no canvass for funds to help in building it.

• • •

The proposed hospital will be on a scale adequate to serve this city, and the large outlying district which depends on it for hospital care; very properly, that country district will be expected to pay its share in the upkeep of the hospital. The present plan calls for 265 beds, of which fifteen will be in an isolation section. Excellent provision will be made for maternity cases and also for the care of sick children. A psychiatric ward, which is a necessity in any Canadian hospital, is also included, and forty beds are provided for chronically ill patients, who present a severe problem to any crowded hospital. It is not unlikely, also, that a section of the hospital will be built for the express purpose of caring for disabled soldiers from the present war. It has been thought for some time that these men should have hospital care in several cities of each province, instead of being concentrated in special hospitals in large capital cities; in this way they can be cared for near their own homes, and the advantages of such proximity are obvious. The building of such a wing would, of course, be a Federal project.

• • •

Peterborough has needed a first-rate civic hospital for many years, and at last it is to have one. We cannot imagine that anyone will be opposed to such a development, for although it will mean a rise in taxes, it will mean a great improvement in health and the care of the sick in the district affected. One of the measuring-sticks which we apply to a community to find out its degree of civilization is the provision which it makes for the care of the sick. For some time Mrs. Nicholls' generous gift has not been adequate to the needs of this growing city. The new hospital is unquestionably a sign of true progress in our community, and it deserves the support of every citizen. In December the ratepayers will be asked to vote money for this project, and it is to be hoped that the fact that it will mean a small increase in taxes will not offset its great advantages.

Gen. de Gaulle Talks Big

Too many statesmen at present seem to think that loud and boastful talk can alter or efface the record of history. In Italy, Count Carlo Sforza and Benedetto Croce (who should know better) are talking loudly and impressively in an attempt to make the world forget that their country has been guilty of the most despicable behaviour, and is now a conquered land — conquered by the United Nations.

And in France General Charles de Gaulle appears to have forgotten that his country was beaten by the Germans in 1940; that was a great misfortune, and every admirer of France regretted it, but it happened; every friend of France admired the courage with which General de Gaulle himself led the small group of Free French, and held them together through bitter years. But when General de Gaulle announces that French forces will cross the Rhine and occupy the Rhineland, and wants to know why the Allies have not yet given France "that place as a great power to which she is entitled" we prick up our ears and wonder whom the General imagines is deceived by such empty talk.

France was defeated, and France must take the blame for defeat, just as the British must take the blame for their lack of preparedness. The United Nations never neglected France, but repeatedly assured the French people that they would set them free as soon as it was possible. General de Gaulle, with the forces at his command, could have done nothing whatever for his native land. Now the Allies have set France free, and at once de Gaulle wants to know why France does not sit it on the great councils of war — why, in fact, France is not treated as though she had fought all through the war.

France, we are sure, will be given every credit and every privilege which is her due by the United Nations. But the nations which have done the fighting may be excused if they do not give France credit for what they have themselves done, and if they make the decision as to who shall occupy what without consulting General de Gaulle. If the French want to occupy the Rhineland, let them see what they can do to capture it, and their leader can save his breath for fighting.

French On The Menu

The Windsor *Star*, which takes its food very seriously, applauds the action of British and American troops in Paris, who insist that restaurant menus be printed in both English and French. The *Star* says:

> "This influence may spread. It may even extend, finally, to Great Britain, and none too soon. It is still inexplicably impossible to go into any hotel or restaurant in London and find a word of English on a menu".

This last statement is quite untrue, but let that pass. It is evident that the *Star* likes its menus printed in English. We don't. Menus in English, like opera in English, are disillusionments and dust and ashes in the mouth. We recall a Chinese restaurant in London where — disproving the *Star's* assertion,—the menu was printed in Chinese and English. There was a special section headed 'English Dishes', and the first on the list was 'Fish, with sauce'. There you have it, bald and unadorned. 'Fish, with sauce'; no promise of any special kind of fish; no hint as to what the sauce would be; just those menacing English words—'Fish, with sauce'. We never ordered 'Fish, with sauce'; we always ordered Chinese dishes with grandiloquent names.

French is the language of cooking, just as Italian is the language of song, German the language of metaphysics, English the language of poetry, and Scots the language of theology. French is the language in which food may be most intelligently and fittingly discussed, and most adequately described. A menu in French is a poem, a gentle serenade to the epigastrium: in English it is liable to sink to the level of that horrible 'Fish, with sauce'.

NOTE AND COMMENT

You can't teach an old dog new tricks, but at least you can refrain from teaching a puppy a lot of old tricks.

If your parcels for Christmas overseas have not been posted already, you haven't much time left. And don't put matches in them!

The Detroit *News* says that gardeners welcome the coming of winter because "icicles are shaped like parsnips but don't have to be pulled". They melt in your mouth, too.

Shaving the heads of female collaborationists may be good fun now, but what about the time, in a month or so, when they will look like our airmen, with 'crew haircuts'?

The State Of The Parties

By GRANT DEXTER

OTTAWA: Politically, events have been moving at a rapid pace these past four months. Interest has been quickened by the four provincial general elections which have been held since June, and by the knowledge that the federal election will be held as soon as possible after the war in Europe is ended.

There is great activity at all party headquarters and the usual brave forecasts of triumphs to come.

The forecasts may be heavily discounted but behind the scenes there is a surprising degree of agreement. As the parties now stand, it is the common view that the Conservative party is losing heavily in every province except Ontario and even here is less strong than in the early summer. The inability of the C.C.F. to develop strength in the country generally has brought about a sharp decline in estimates of its strength in the next parliament. The Liberal party undoubtedly has improved its position substantially but, again, the strength of the Liberals in the country is conceded to be but a fraction of their present strength in parliament. Yet, at the moment, the Liberal party is regarded as the only party with a chance of winning an over-all majority in the next House of Commons.

◇ ◇ ◇

THE facts upon which this judgment of the politicians rests are within common knowledge. The Conservatives are bankrupt in Quebec, have very little support in the Maritimes and the West. Sixty seats would be an optimistic forecast for the Conservatives.

The C.C.F. draws its federal strength chiefly from Ontario, Saskatchewan and British Columbia. Admittedly, the party might well do better in some of the provinces than the provincial elections indicated—in Alberta for example—but east of the Ottawa River, the socialists are practically non-existent except in a few Nova Scotia ridings. Most observers put a ceiling of 70 to 75 seats on the C.C.F.

In contrast with both opposition parties, the Liberals while they have undoubtedly lost heavily, continue to draw support from every section of the country. And the party is generally believed to have gained ground markedly in Quebec and the Maritimes. But no one would place the balance of the seats (say 110) in the Liberal column. There are bound to be independents and nationalists in Quebec who, regardless of their labels, will be tied in to the Conservatives.

With this general survey, it may be of interest to look more closely at the individual parties.

◇ ◇ ◇

DESPITE optimistic talk, the Conservative party continues to be deeply divided within itself, discouraged and frustrated. The great experiment of December 1942, has failed disastrously. Mr. Bracken was chosen by the party bosses, without consultation with the rank and file, largely because they believed that he would attract farm support, particularly on the prairies, to the party. This, together with an expected drift away from the Liberals and towards the Conservatives, was regarded as a sure passport to office.

The Conservatives now realize that Mr. Bracken is not a winner in the west. His appeal to farmers was vastly overrated or his unexpected switch of political allegiance destroyed his influence overnight. The party is now attempting other measures. A delegation from Tory headquarters is reported to have gone to Regina to ask Mr. MacPherson, runner up at the 1942 convention, to enter the field. The result is not generally known but the gossip is that Mr. MacPherson feels little urge to rescue the party from its bosses.

There is widespread disappointment among Conservatives with Mr. Bracken. It is to be met with on every hand. But this observer cannot find the slightest evidence of disloyalty to him. Reports of plots to oust him—which have emanated from no less authoritative quarters than the Conservative caucus—cannot be confirmed even in quarters where his leadership was questioned from the outset. Conservatives are agreed that not only is there no way of getting rid of Mr. Bracken but that his voluntary retirement would probably be fatal. They affirm that Mr. Drew, Mr. McCullagh, Mr. Graydon and, indeed, all the lieutenants are faithful to Mr. Bracken and will remain so until after the next election.

◇ ◇ ◇

OUTSIDE the "Toronto clique" — which, of course, includes the two Georges (Drew and McCullagh), the chief criticism among the lay-Conservatives is that Mr. Bracken in reality has refused to lead the party. He would not or, in any event, he did not enter the House of Commons. This meant divided leadership and inevitably resulted in public disagreement — on family allowances for example. He did not take to the public platform and in this way give the party nation-wide leadership. Admittedly, Mr. Bracken is not a first class platform man and Conservatives generally, with Borden, Meighen and Bennett fresh in their memories, expect much from their leaders in this regard. But whatever the reason, Mr. Bracken kept off stage and, in view of many of his supporters, became a forgotten man almost the day after the Winnipeg convention.

A third point is that Mr. Bracken rarely, if ever, functioned as a leader within the party councils. When important pronouncements had to be made, somebody else was always popping up to make them. The best example here is over-all conscription, which was announced by Mr. McTague on June 19 with Mr. Bracken on the platform with him. Mr. Drew's outburst against family allowances is another. Mr. Drew's position of uncompromising isolation—Ontario versus the rest of the country—could not but react harmfully on Mr. Bracken. Where was he when this important decision was being made?

Even in so small a matter as a national radio broadcast, Mr. Bracken, for reasons which his followers cannot fathom, preferred to speak at a hole-in-corner meeting in Carleton County, turning the national audience over to Mr. Elliott Little.

Perhaps, the Conservatives say to themselves, perhaps Mr. Bracken is not able to lead us in the house. Perhaps he isn't a good platform man and therefore should avoid mass meetings. Perhaps he hasn't a good radio voice and had best keep off the air. If so, why is he our leader?

◇ ◇ ◇

THE only answer is that Mr. Bracken has other qualities. He has given his full time to organisation. Organizers, however, are merely the hired men of political parties. They occupy a position quite different from a leader, both with the party and the public. Certainly the party today is convinced that what was required in 1942 was a leader not an organizer.

Looking back over the two years, many Conservatives explain the present situation in these terms. Mr. Bracken was a great gamble for the Tory party. The party did not know him. He lacked prestige among Conservatives generally. After all, in Mr. Bennett's time he had been well up on the black list. Ordinary folk, who are the mainstay of every party, cannot reverse their attitude the moment the party bosses snap their fingers. Think of what the Conservative of Manitoba were saying about Mr. Bracken only a few years back.

Mr. Bracken apparently had definite views about policy, but the party was not aware of them. Mr. Bracken obviously believed the wise course was to cast a wide net—stress progressive and soft pedal Conservative, be a bit of a Liberal, something of a C.C.F.'er, lift the hat gallantly to Social Credit. By displaying a large welcome home sign to everybody, with a 32 point program here and a dozen points somewhere else, by avoiding controversy — in this way it might well be that the Conservatives would be swept into office as the alternative to an unpopular government, without turning a hair. And if, by any mischance, the party missed a majority, what better preparation could there be for a coalition. No enemies. No policies to be reconciled. No nothing.

It is agreed now that Mr. Bracken was wrong in this strategy. But be that as it may, he lacked the prestige to hold his party to his line. More positive, aggressive leadership came from individuals and groups—Mr. Drew, the "Toronto clique," the Commons group. Mr. Bracken plodded on. But when, at long last, he looked about him—behold the party was gone.

END OF THE LINE

LETTERS TO THE EDITOR

PUBLIC CONTROL OF THE ARENA

Sir,—It was suggested by one of the ratepayers of the city that I should attempt to make clear the fact that the arena is a publicly owned proposition, and that the city ratepayers have control of it, through the administration of a commission to be appointed by the City Council. The amount to be contributed by the city is not large in proportion to the amount subscribed from other sources, approximately three mills in one year only.

This is the largest community effort ever attempted in Peterborough, and the question of the location of the site, I submit, is secondary to the first objective in view; ~~and that~~ is the success of the project, and the opportunity of obtaining an arena, financed by the subscriptions of labour, industry and the general public may never come again.

A great many people coming to the city to attend exhibitions of sports and games in the arena would give considerable financial benefit to the merchants of the city.

A well-known resident of Oshawa stated yesterday it was an amazing feat to observe the unanimous and united effort made by the Peterborough people to construct a great monument.

Peterborough is looked upon as one of the most active, progressive and rapidly developing cities in Canada, and this community effort shows it to be living up to its reputation.—Yours faithfully,

G. N. GORDON.

DISGUSTED BY LETTERS

Sir,—I was indeed pleased to read Truth's letter in last night's edition, referring to the letters that had been written re the Vatican's actions before and after the present war, and to say that I too was disgusted with those letters, is to put it mildly.

What do they think our men are fighting for, Catholic and Protestant boys, fighting side by side for a just and lasting peace, and goodwill towards men.

They are certainly not fighting for a few old fogies, who seem to be trying to pave the way for another war, a war of religion.

Readers, if you have letters to put before the public, let us at least be tolerant one to another, and unite our thoughts and opinions for the good of the community, instead of stirring up trouble. Goodness only knows, there's enough of it now.

Hearts are being broken with real sorrow, not by what the Vatican may have said a few years ago. Mothers are giving their sons, wives their husbands, in this ghastly business of war, yet there are still people anxious to stir up more strife. What good can be derived from digging up old grievances that are supposed to have happened in 1936, I fail to see.

We have all a perfect right to our own thoughts and opinions, but we definitely have not a right to make them public, unless they are for the good of the whole community. —Thanking you,

QUEENIE M. GRAY.

A Sister For George

(THE LONDON TIMES)

"I'M not quite certain neither," said Mr. Kenwigs, "whether, as it's a boy, I won't have it in the papers."

It is to some such sentiment, as adumbrated in the Births column, that a correspondent has lately objected. He complains that the announcement, "A sister for George (Felicity Joan)," casts an oblique slur on poor little Felicity; it implies, he says, that "George is to be the star turn, which is bad for George." George himself will presumably be for some time at least too young to grasp the innuendo, which is rather subtle, and, however that may be, George's father has since rebutted the imputation. George has received, not a compliment, but a warning.

It may be tentatively asserted, without statistical research, that the converse, "A brother for Felicity," is seen quite as frequently, so that the sexes are really all square. When he says that "A daughter" conveys all that is required our correspondent appears to be on surer ground.

These pieces of news are essentially private and their purveyors are clearly entitled to please themselves, but they are fraught with perils not always perceived in the first moment. "Another dear little girl," culled from a column of past years, has something of irony and suggests the dreary contemplation of a row of pigtailed heads. On the other side of the account "A fourth son," hints at anxious estimates of long school bills in the future, whereas Felicity might be fobbed off with a nursery governess. It has moreover been known to produce too stimulating letters, from those constitutionally incapable of minding their own business, to the effect that England needs sons and that the lady ought to be proud to be "a mother of men."

There are some irredeemably conservative persons who would prefer an older manner to that now almost universal. An instance may be taken from a higher walk of life than that of Mr. and Mrs. Kenwigs in the year 1816: "On the 26th of March — the Lady of Lieutenant-Colonel Crawley, of the Life Guards Green—of a son and heir." There is about that a fine, rotund, sonorous quality lacking in the more casual bulletins of today, and nobody would more thoroughly have appreciated it than Becky herself, who probably rated honest Rawdon for suppressing his C.R.

It would be hopeless and perhaps unwise to go back now to the ancient way, since the common form of one age becomes the pomposity of the next, but one thing may be laid down with some confidence: There is much to be said for orthodoxy even to the point of dryness. In these matters it is best to adhere to the convention of the day, whatever it may be, for once the announcer leaves the beaten track he is apt to lose his way and his judgment in meadows altogether too lush. "No flowers" is an admirable rule.

The perfectly genuine sentiment inspiring the writer undergoes some falsifying process in reaching the eye of the reader, who sets it down, quite unjustly no doubt but not unnaturally, as sentimental. In the meantime it is to be hoped that Felicity is lying in her cradle unaware of the eager championship that she has called forth, for to hear of it would be very bad for Felicity.

Unconsidered Trifles

"Women certainly haven't any consistency".

"What's the matter now?"

"My wife chased me out of the house with the broom this morning and then cried because I left home without kissing her goodbye".

◆ ◆ ◆

A man who is periodically arrested and fined for over-convivial behaviour in his native town recently got into similar trouble in London and was fined forty shillings.

"Your worship," he protested, "may I point out that at home I am fined only ten shillings for this offence?"

"You can hardly expect," replied the magistrate, "to have a London celebration at provincial prices."

◆ ◆ ◆

"What's the first thing you do when you clean your rifle?" asked the corporal.

"Well, sir," replied the recruit, "first I look at the number to be sure I'm not cleaning someone else's."

Hard To Believe How Time Flies

SEPTEMBER 28

1914 Speaking in the pulpit of St. John's, Rev. J. C. Davidson says that the death of Sir James Whitney is a national loss.

The Vermont Marble Company has received an order for a supply of marble for Buckingham Palace.

Local power users are signing new contracts with the Hydro-Electric.

Mrs. V. Eastwood has been elected president of the Women's Art Association.

Vincent Sullivan has opened a new drug store on Hunter street, East City.

1924 Peterborough has had one of the heaviest downpours in years today. 1.90 inches is the rainfall so far and no signs of clearing up.

Rev. Canon W. M. Loucks, rector of All Saints Church, Winnipeg, preaches harvest festival sermon at All Saints here.

Catharine Chambers, widow of the late Samuel English dies here aged 72 years.

The McCormick juveniles of Toronto defeat the local Maple Leafs 5 to 0.

Brantford soccer team defeats Peterborough 3 to 2 in an Ontario Plenty Cup game at Riverside Park.

1934 The local Kinsmen's Club plans a carnival for Hallowe'en and committees are appointed.

The ladies of the Peterborough Golf and Country Club hold their closing field day.

The appointment of E. A. Gee of Lindsay as police magistrate is announced.

Ralph Clark has entered on his second year in medicine at Queen's University.

H. Hunter and C. Kennedy win the boys' championships and H. Bradford and M. Seabrooke the girls' cups at the Havelock Continuation School's field day.

A Bible Message

Then said Jesus to those Jews which believed on him, If ye continue in my word, then are ye my disciples indeed; and ye shall know the truth, and the truth shall make you free. They answered him, We be Abraham's seed, and were never in bondage to any man: how sayest thou, Ye shall be made free? Jesus answered them, Verily, verily, I say unto you, Whosoever commiteth sin is the servant of sin....

I know that ye are Abraham's seed; but ye seek to kill me, because my word hath no place in you. I speak that which I have seen with my Father: and ye do that which ye have seen with your father....

Ye are of your father the devil, and the lusts of your father ye will do. He was a murderer from the beginning, and abode not in the truth, because there is no truth in him. When he speaketh a lie, he speaketh of his own: for he is a liar, and the father of it. (John 8: 31-34, 37, 38, 44.)

◇ ◇ ◇

The wicked, through the pride of his countenance, will not seek after God: God is not in all his thoughts....

Arise, O Lord: O God, lift up thine hand: forget not the humble.... Break thou the arm of the wicked and the evil man: seek out his wickedness till thou find none. (Ps. 10: 4, 12, 15.)

Contemporaries

FASCISTS HAVE THICK SKINS

Secretary Hull's latest statement about Argentina is certainly the strongest he has yet made. It even carries the implication that unless Argentina cleans house she will find herself the object of a non-recognition policy by the proposed new world security organization. And that is a strong threat indeed. A world security organization is still some time away. And a policy of non-recognition would need the assent of a great many nations. So the Argentinians aren't likely to get stirred up about what may happen—if. After all, we and the British are still payin top prices for Argentine beef, wheat and cor and Argentina, with its Fascist government, growing rich. And just six weeks ago, Hull use the harsh words, "deserter" and "fascist," whic he repeaterd last week. But during the past s weeks Argentina's fascists have thumbed the noses at us.—New York Post.

BETTER A FINISH FIGHT

From a long term viewpoint there would more danger to America in a Japanese decisi to bring the war to an early end than in a fig to a finish. If the Japanese man their gu until their armies and fleets are destroyed the can be little doubt that the victorious Allies w deprive Japan of strategical positions which gi her military strength and will exterminate t military clique which formulated and began t task of carrying to fruition the Japanese pl for domination of the whole earth. If Jap seeks peace prior to complete defeat, what s tlement will there be? Everything we kn about Japan's militarists indicates that if th try for a negotiated peace they will do so in hope of saving enough from the wreckage to e able them to attempt again, with the help of lessons they have learned in this war, a progr of a world conquest.—New York Herald Tribu

CANADA'S PACIFIC WAR

No Canadian government however could h justified itself to the Canadian people if it let the rest of the Pacific war go by defa When we declared war on Japan it was no to declaration. We meant it, and we still mea Aside altogether from our emotional reacti however, is our clear recognition that, bec Canada's ultimate safety are so deeply invol Canada must have a voice in the councils of Pacific. This voice could only be obtained taking a substantial share of the responsibil involved in waging the war. By his insist that Canada be given her just share in the in the Pacific, Mr. King has nailed down C ada's claim to be heard when the time c to make peace with Japan. And by doing s has committed Canada irretrievably to the p ing of an adult role in the conclave of na which, in the world of tomorrow, will ri world of war and war-makers.—Winnipeg Press.

Debate Features Presbyterian Synod Talks

CORNWALL, Ont., Sept. 28—(CP). — Clergy and laymen in attendance at the annual meeting of the Montreal and Ottawa Synod of the Presbyterian Church in Canada yesterday debated proposed reduction of $25,000 in the Synod's allocation for missionary work and upkeep of the various organizations of the Church.

At the morning session a motion asking a reduction in the allocation from $95,000 to $70,000 resulted in a lengthy debate which was continued at another meeting in the afternoon.

Yesterday's session opened with a Communion service conducted by the newly-elected Moderator, Rev. G. S. Lloyd, M.A., B.D., minister of St. John's Church here where the Synod meetings are being held.

The allocation discussion followed presentation of the incompleted report of the Gudget and Stewardship Committee by Dr. William Orr Mulligan, Montreal.

Rev. E. G. White of Montreal spoke in favor of a reduction in the allocation. Mr. White maintained the present allocation is not being met by the churches.

Chief opposition to the proposal came from Dr. Robert Johnston, Ottawa, who said it is "only an objective to shoot at, and the Synod is capable of reaching it, if effort is put forth."

Synod delegates in the afternoon inspected several properties in the district which have been suggested as possible camp sites for Synod activities. The two-day annual session closed formally last night.

Fined $100

NIAGARA FALLS, Sept. 28—(CP)—Jean L. Mongrain, 23, of Niagara Falls, was convicted yesterday of a charge of being absent from his work at a local war plant for 52 days between June 17 and August 27 without written permission of the Selective Service officer and fined $100 or three months in jail.

WOUNDED TAKE COVER IN DUTCH DITCH—Wounded British soldiers take cover during an enemy attack on a convoy between Eindhoven and Nijmegen, Holland. Tanks and British Typhoon planes drove off the attackers and the convoy proceeded on its way to Nijmegen, now in the possession of the Allies.

Officers Deny Smythe Charge

TORONTO, Sept. 28 (CP)—Two Canadian Army officers who served with British units in France today with British units in France have issue with a statement by Major Conn Smythe who said that reinforcements in Normandy lacked training in the use of grenades and Piat and Bren guns.

They were Lieut. C. Bennett of Toronto and Lieut. Ray Ludford of Hamilton. They said: "Maj. Smythe did not land with the Canadian troops and when he did land later he was in a small pocket where he could not have seen what the Canadian troops ahead were doing. In any case, right or wrong, he used very poor judgment and should be brought to task for it."

They described Canadian troops who took part in the invasion of Normandy as the finest trained soldiers they had ever seen. Lieut. Bennett served with the Duke of Wellington's Light Infantry and Lieut. Ludford with the 5th Wiltshire Regiment.

Included in the 106 arrivals was Capt. Richard Stauffer of Galt, who said he was wounded near Buron, France. Other Ontario men included Spr. Albert LePage, of Penetanguishene, Sgmn. Donald Barnart of Trenton, Pte. J. H. B. Coates of Claremant.

WASH YOUR WALLS AND WOODWORK FASTER!

2 for 19c

Bison Cleanser dissolves grease and dirt. Cleans sinks, bathtubs. A little in the dishwater makes dishwashing easy. In your laundry tub, gives a whiter, brighter wash. Buy Bison Cleanser today.

BISON Cleanser

Softens Water • Non-Caustic • Harmless to Hands, Porcelain, Enamel, Painted Surfaces

Bride-Elect Of Week Given Linen Shower

LIFFORD LINE, Sept. 28 — (ENS). — A large number of friends gathered at the home of Mr. and Mrs. Jas. Sheckleton to honor Miss Winelda Kerr, whose marriage to Mr. Victor Malcolm of Yelverton takes place at the Kerr farm on Saturday.

Each woman came provided with a favorite recipe and a recipe book with colorful illustration was compiled for the bride.

A young bride and groom, represented by Helen Heaslip and Alfred Russel, entered the room to the strains of "Here Comes the Bride", played by Miss Dorothy Malcolm at the piano.

A basket of gifts was laid at the feet of the guest of honor, with the assistance of another bride of the year, Mrs. Howard Malcolm, the daintily wrapped gifts were displayed.

Although the shower was specifically linen other articles of glassware were on the list. After the gifts were opened, lunch was served.

Marmora News

W. J. Cottrell spent the week-end in Bancroft, officiating at Emmanuel Church, Greenview, in the morning, at Christ Church, Monteagle, in the afternoon, and at St. John's Church, Bancroft, in the evening.

A miscellaneous shower was tendered Mr. and Mrs. Clifford Goodchild, newlyweds, in the exhibition building on the Fair Grounds Tuesday evening. The evening was spent in dancing and Mr. and Mrs. Goodchild received many gifts.

Mr. Glen Chambers of Toronto was a visitor to Marmora on Tuesday.

Mrs. Nathan Mumby was admitted to Belleville General Hospital on Sunday, where she underwent an operation.

Mrs. William Smith is a patient in Belleville General Hospital.

Mrs. R. Macdonald and daughter are visiting relatives in London, Ont.

Mr. Fred Johnston of Belleville spent the week-end at his home here.

He Has Rights

TORONTO, Sept. 28 (CP).—Gordon D. Conant, master of the Ontario Supreme Court, ruled Tuesday that a peanut vendor has as much right as a motorist to be on the highway. The ruling came in an application to strike out part of a statement of defence in a damage claim for $5,000 by Stanish Toleff, a peanut vendor, who was struck down February 8 by a car owned by Earl S. Hodgen and driven by Fred Pember. The defendants claimed that Toleff was on the highway without any legal right to conduct business there.

For LOW COST LUNCHES RED & WHITE

Specials for Thursday, Friday and Saturday, Sept. 28, 29, 30, 1944

SPECIAL

Yellow Rose Bkg. Powder	16-oz. tin	.15
Canada Corn Starch	2 pkgs.	.19
Kellogg's All Wheat (2 PKGS. WITH GLASS BOWL)	3 for	.25
Quaker Spaghetti	3 for	.25
Cooking Silver Skin Onions	6 for	.25
Kalona Vanilla 8-oz. bottle Artificial	2 for	.27
Red & White Custard Powder	16-oz. tin	.25
Falcon Cocoa	1-lb. tin	.23
DR. BALLARD'S Kibble Dog Biscuits	2 for	.25
Fry's Cocoa	½-lb tin	.19
Fry's Cocoa	1-lb. tin	.31

P & G SOAP 3 for 14c

IVORY SOAP Personal Size 5 Cakes .25

LIFEBUOY DENTAL CREAM	tube	33c
RED & WHITE ORANGE PEKOE TEA	lb.	79c
RED & WHITE COFFEE	lb.	45c
FANCY ROUND GRAIN RICE	2 for	25c
AYLMER TOMATO SOUP	2 for	19c
WHITE SWAN TOILET TISSUE	3 for	25c

NEWPORT FLUFFS B-3—25-qt. pkg. .39

CAL. ORANGES Size 288. Doz. .39

WHITE OR GREEN CELERY 3 for .25

You can't beat "NUGGET" for a LASTING SHINE! 2 for 25

Havelock Branch Plans Campaign For More Donors

HAVELOCK, Sept. 28 (ENS) — The need for more blood donors was discussed at the meeting of the Havelock-Belmont Branch of the Red Cross Society, and a letter was read from Mrs. Hazel Ray of the Peterborough branch giving suggestions along this line.

First, she advocated the setting up of a filing system which would help bring the donors back on time and would correspond with the system at the blood clinic. Second, another personal canvass of each district in and around Havelock, because she had found that personal contacts are far more beneficial in procuring donors, than any other method. She expressed her willingness to visit the local branch in the near future and suggested that canvassers be appointed who are very enthusiastic about the need for donors, and with whom she could discuss a plan of approach by covering all points of importance, so that they could answer all questions.

In connection with the latter suggestion, the following canvassers were appointed to assist the blood donor convener, Mrs. M. Couch, namely: Mrs. E. J. Leeson Mrs. B. Post, Mrs. H. Brunton, the convener to have the authority to name another canvasser and to call a meeting to arrange a date to meet Mrs. Ray.

Gift of $25

A donation of $25 was received from the Women's Auxiliary of the 149th Squadron Air Cadets, which stipulated that it was to be used for packing Christmas boxes for members of the forces overseas. The secretary was instructed to write this organization stating that it was against the rules of the Red Cross to send individual parcels and request that it might be used in the blood donor work.

Another donation of $1 was received from a friend for the general funds.

The president reminded the society about another curb salvage collection to be made on October 17, and it was decided to ask Mrs. W. Copp to look after the advertising. The following accounts were passed: Mrs. E. W. Seeney, flannelette $2.90; R. Sayers, buttons and thread $1.05.

Glorifying Pupils

ST. PAUL, Sept. 28—(AP).—Rural school teachers in Minnesota cannot require pupils to sweep floors, carry water or coal or build fires. Attorney-General J. A. A. Burnquist has so ruled in an opinion formulated at the request of Dean Schweickhard; state commissioner of education. Furthermore, the ruling said, a teacher has no right to send a pupil on an errand of private business without the pupil's consent.

Edwin R. McBride Passes Away In Belleville

BELLEVILLE, Ont., Sept. 28 — (CP). — Well-known retired merchant of this city, Edwin R. McBride died in Belleville Hospital on Tuesday morning following a long illness.

Born in Kingston 78 years ago, Mr. McBride came to Belleville as a young man and for many years was in the shoe business here. After being in partnership in Belleville he later managed shoe stores in Napanee and also in this city, retiring a few years ago. He was interested in the Children's Aid Society and in the work of the Y.M.C.A.

Surviving are one daughter, Mrs. George White of Madoc, and three sons, Stewart McBride of this city, F., Cyril McBride, R.C.A.F., of Three Rivers, and Sergt. Clinton McBride, R.C.A.F., of Greenwood, N.S. There are four brothers.

SO SOFT SO STRONG SUCH BIG VALUE

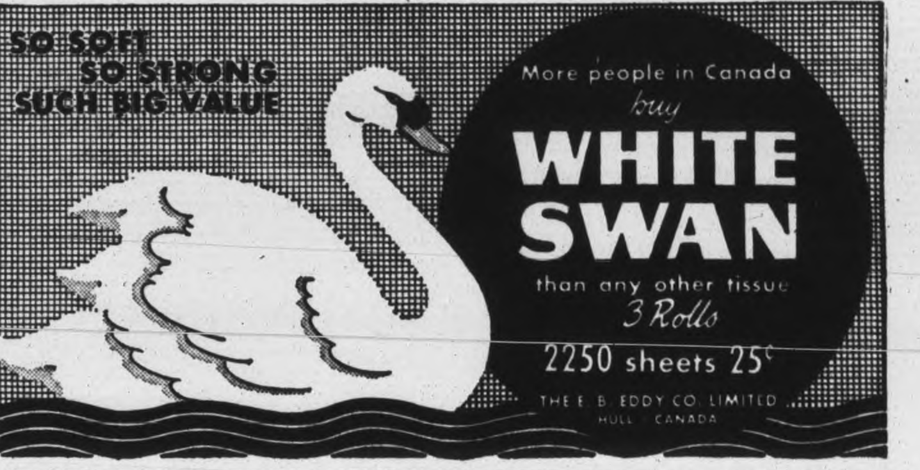

More people in Canada buy WHITE SWAN than any other tissue

3 Rolls 2250 sheets 25c

THE E. B. EDDY CO. LIMITED HULL, CANADA

Fall Collection Of THRIFT VALUES!

Zeller's RETAILERS TO THRIFTY CANADIANS

Fashion-Right FELTS $1.98

The model shown is an easy-to-wear off-the-face style, in warm red shade with matching bow trims, and pert nose-length veil in contrasting blue. Many other styles and colours in this Zeller-Thrift-Priced group.

Style-Smart Shoes

•Sizes 4 to 8. •C Widths

For fashion-right and careful budgeteers: smart and serviceable shoes of black or brown side-leather in gore, pump or Spectators styles. Your choice of square or medium toe, high or medium heel 1.98

Blucher Oxfords

A sporty sport shoe for play as well as school that will please the young Miss, with rubber sole and heel and five eyelets ties. Sizes 4 to 8 in A and C width. Pair 3.25

Dr. Christie Arch Support Shoes

Well made shoes that combine neatness and comfort, with steel arch support and perfect fitting heel. A, C and EE width in sizes 4 to 8. Pair 2.98

FOR THE 'TEEN AGE!

Perky HATS for "Little Ladies" 1.29

FELT HATS

Styled to please the young-young set; and right whether their locks be bobbed or braided. "Gamin" and "Precious" are only a couple of the lovely styles—in jade, navy, red, beige, blue or wine with feather or ribbon trim. Zeller-Thrift-Priced.

GIRLS' WOOL GLOVES

•Sizes 4 to 7

Plain knit gloves with contrasting flared cuff. Made to protect young fingers from Jack Frost's chilly breath. Colours: white, scarlet, royal and dark green 69c

HANDBAGS

Designed for the fashion-conscious Junior Miss! Of durable Keratol! Shoulder-strap styles! There's a choice of brown, black, red, navy, green or tan 1.23

SMART FALL FLOWERS: Vivid and bright. See our grand assortment of new Fall flowers in small or large clusters consisting of gardenias, daisies, sweet peas and many other combinations .... 20c and 25c

"FEATHERS", "PLUMES" — Brighten up your Beanie or Calot with one of these colourful accessories. Soft and fuzzy in many colours 25c

FOR A LOVELY LADY

BRUSHED RAYON TURBANS: Wrap around Turbans of brushed rayon, so practical to keep the hair in place on these blustery Fall days, in white, natural, brown, powder and royal blue .... 39¢

MUFFS: $4.98. Black Coney Pieces (Hair Rabbit) and Hudson Seal (Dyed Rabbit). Lovely soft Muffs that you would hardly expect to see so reasonably priced, with dainty shirred satin back and zipper opening.

VEILING: Add a new touch to your hat. A twist of the wrist, and demureness or sophistication (according to your tastes) can be yours. Plain or with contrasting chenille dots. In black, brown, navy, red, green or American Beauty. Yard .... 19¢ and 25¢

SHEER POCKET HANDKERCHIEFS: Dainty and decorative. For contrast with a Dress or Suit. In red, turquoise, or powder blue, with novelty design .... 29¢

CREPE DRESSES $3.98

Dresses of Alpaca Crepe. In styles that proved good taste can be inexpensive. A grand get-together of models—including style as shown, designed for the girl on the job or for going out wear. Colours: red, green, black, navy and rust.

Thrift Priced $3.57

Style as shown, and many others

HANDBAGS!

Any one of them would be a smart asset to your new Fall Coat. Made of Keratol or Felt in popular Fall colours. Roomy and good-looking.

Botany Wool Gloves, 79c

Jacquard patterns with striped ribbed cuff. Brown, red, royal, white and black. Small, medium and large.

ZELLER'S LIMITED

Growing Girls' SHOES $1.98

Popular choice of hi-school girls are these Oxfords and Espadrille Ties. Well-constructed to bear up under the demands of well-nigh "perpetual motion"! Will give plenty of service to energetic young-young ladies! Made of side-leather in black or brown. Sizes 4 to 8 in C width.

BOYS' SWEATERS

Made of soft-soft wool-&-cotton mixture in small, medium and large sizes. Well-finished in V-neck and crew-neck styles. Zeller-Thrift-Priced 1.95

LEATHER MITTS

Serviceable horsehide mitts, with lock stitch and warm knitted cuffs 39c

PULLOVERS—Ribbed knit wool sweaters with crew neck in many popular colours. Small, medium and large 1.98

WORK GLOVES—Knitted cotton gloves for work, in grey or brown with warm lining 29c

MEN'S WEAR

CREAM RIB COMBINATIONS: Suitable for Fall and Winter wear. Button-front; ankle-length; long or short sleeves. Sizes 36 to 44 .... 1.15

BRUSHED COTTON COMBINATIONS: Just right for Winter wear. Long-sleeved ankle-length style. Sizes 36 to 44 .... 1.69

WARM PYJAMAS—Made of striped Flannelette in sizes A, B, C and D. Lapel-collar style; drawstring waist; one pocket 1.29

Grand Values in the Toiletries Section

TOOTH PASTES

LISTERINE 25c
COLGATE'S .... 25c and 40c
IPANA .... 29c and 49c
PEPSODENT .... 29c and 45c
SPEARMINT and PEPPERMINT, at 15c

TOOTH POWDERS

PEBECO Special 1c Deal consisting of regular 29c and 19c tooth powder. Both for 30c
COLGATE'S .... 25c and 40c
PEPSODENT .... 29c and 45c
DR. LYON'S .... 13c, 28c and 45c

TOOTH BRUSHES

MASSO, PROPHYLACTIC and PATRICIAN 25c
TEK .... Single 29c; Double 49c
DR. WEST'S 33c

Cards Boast The Best Outfield Crew

By JOE REICHLER
Associated Press Sport Writer

NEW YORK, Sept. 28.—(AP). — You'll find it in the Cards if you're looking for the standout outfield among the world series contenders.

The potent punch of Stan Musial, Johnny Hopp and Danny Litwhiler paced the St. Louis' National League entry to its third straight pennant.

American League partisans may argue that Detroit's Dick Wakefield can match any Cardinal outfielder in all-around ability, but in group comparison, neither the Tiger trio of Wakefield, Roger (Doc) Cramer and Jimmy Outlaw nor the St. Louis' Browns' outfield patrol of Milt Byrnes, Mike Kreevich and Chet Laabs can stack up against the Cards.

Besides being runner-up for the National League batting title with .344, Musial leads the group with 50 doubles. He has 191 hits, including 14 triples and 11 homers and has driven in 91 runs. Hopp boasts an average of .333 with 34 doubles, nine triples, 11 homers and 65 runs batted in. Although Litwhiler is batting only .262, he has 13 homers and driven in 74 runs.

Litwhiler is the National League record-holder, having gone through 187 straight games at one time without an error. Hopp has made but one error all season and Musial is among the leaders in assists with 15.

All three have the added advantage of having been in series competition before, while no member of the Tiger or Brown outfield can boast of such experience.

Left-fielder Wakefield's bat boomed for .348 average, including 13 doubles, six triples and 12 homers, and in 73 games he has driven in 51 runs. The 38-year-old Cramer, a veteran of 15 years' standing, has been hitting at a .500 pace since July 4, to lift his average to a respectable .289. Outlaw, a grand clutch hitter and team player despite his .274 batting mark, rounds out the Tiger outfield.

WAR BOND QUEEN — Miss Gloria Haverty, of Washington, D.C., 18-year-old titian-haired beauty, who was crowned "Nations war bond commando queen," for having sold $500,000 worth of war bonds in competition with girls representing the United Nations.

FOR SHAVING COMFORT YOUR BEST BET IS BLUE GILLETTE BLADES

TED HUSING
— Ace Reporter on Gillette's "Cavalcade of Sports" — says:

"YOU see, every Blue Gillette Blade fits the Gillette Razor *exactly* and protects you from the irritation of misfit blades. One reason is that the slot in the Blue Gillette is *precisely centered* so that the blade's edges are exactly parallel with the razor guard and have just the right degree of exposure. Your razor breezes through your whiskers. No drag! No pull! Your face looks well-groomed and feels refreshed."

C-299

Sports Spice

By HUGH FULLERTON, JR.
Associated Press Sport Writer

NEW YORK, Sept. 28 (AP) — Maybe the American League pennant race isn't exactly what Joe McCarthy was thinking about when he said that final Yankees-Browns series would settle the struggle, but it seems that Joe really called it right . . . The way heavyweight Lee Oma explains that knockout by Tami Mauriello last week is "I ran out of gas. Tex Sullivan (Lee's manager) forgot to bring those coupons."

Poet's Corner:
(Headline: Escaped Burglar Nabbed While Cashing Tickets at Race Track)
When the enterprising burglar isn't burling,
He likes to pick a winner—and he can.
But a copper put a stopper to his gurgling,
Now the guy is just another also ran.

(Headline. Dartmouth to Have a Captain for Each Period in Holy Cross Game)
I'm Captain Jinks of the Dartmouth team;
I'll bravely lead the white and green;
The dangedest thing you've ever seen
Is a captain for every quarter.

One-Minute Sports Page:
Football tip: The American Basketball League received bids for franchises from seven new cities at a recent meeting . . . Heavy-weight Joe Baksi and his wife have a double date to have their tonsils removed today . . . Announcing that the "Mighty" Menichelli had begun road work at Madame Bey's camp, where several champions have drilled, Jimmy Johnston remarked: "If there's any inspiration in that, it may be inculcated into his mind by way of his feet."

King Edward 4 Queen Alex 1 In School Tilt

King Edward eleven now lead the Public School Soccer League with two wins and a draw. They defeated Queen Alexandra on Wednesday afternoon at Nicholls Oval by 4-1 tally on a slipper field that was heavy after the steady rain in the early part of the afternoon. The venue had to be change from Riverside, at the last minute, owing to the schedule game by teams instructed to play in Peterborough but was cancelled owing to the inclemency of the weather.

First Half.

Right from the kick-off, King Edward relied upon a close-passing game that was beneficial to the field condition otherwise the effort of long punting would have enabled the defence to hold the attack in check. Eventually King Edward opened the scoring through Anderson and a little later K. Lawson added the second counter. Queen Alexandra went right back to reduce the tally but Beggs registered the third goal just before the interval. Half time: King Edward 3, Queen Alexandra 1.

Second Half.

On resuming Queen Alexandra nullified the combination of the Southenders with clever tackling to hold the fast moving winner's forwards outside the goal area. Both goals went under severe tests repeatedly with the half-backs dominating the situation, thereby holding the forwards to a limited area. But King Edward increased their count, Beggs accepted an opening presented to him to make the count King Edward 4, Queen Alexandra 1.

King Edward—J. Grant goal; D. Breadman and D. Downer fullbacks; A. Riches, T. Byers and R. Self halves; M. Chambers, D. Anderson, K. Lawson, D. Buchan and R. Beggs forwards.

Queen Alexandra— M. Courneya goal; C. Nolan and B. Zahurk fullbacks; H. Anderson, V. Rogers and G. Woods half-backs; B. Simmonds, J. Nicholls, G. Dracup, L. Gashell and H. Johnson forwards.

Referee—R. Scrutton.

Season Is Commenced By Lady Bowlers

The Ladies' City Bowling League opened its season Monday night, with some good rolling to get the schedule away to a good start.

Top team score was rolled by the champion Westclox who put together a 2852 total in taking two out of three games from the Empressettes.

M. Goldie had high three with 747 and other good perforances were E. Copping 641, Marion Timm 637, L. Vincent 631 and A. Johnston 660.

Marg. Hawthorne of Westclox had top single 273, B. Goldie 265, M. Goldie 265-255, E. Copping 242, M. Richardson 258-234, and Phyllis Coleman 245.

Empressettes (1)—M. Graham 587, J. Elliott 624, A. Holt 505, G. Patterson 485, G. Worton 545. Westclox (2)—A. Anderson 607, I. Bullock 481, N. Whetung 551, M. Hawthorne 604, M. Selkirk 609.

Corvettes (2)—M. Johnston 604, A. Armstrong 484, T. Johnston 374, V. Watson 513, M. Goldie 747. Commandos (1)—H. Hunt 245*, H. Menzies 311*, D. McArthur 467, D. Pearson 564, R. Pearse 561, Bailey 364*.

Beavers (1)—A. Johnson 660, E. Rae 431, P. Coleman 556, Hazel Plews 505, M. Richardson 591. Merry Macs (2)—B. Smylie 557, M. Hill 557, L. Vincent 631, G. Hall 443, E. Copping 641.

Five V's (2)—B. Hobbins 456, M. Wood 414, M. Payne 520, T. Hewitt 268*, E. Patte 240*, M. Moore 393*. Acro (1)—M. Hardy 562, J. Payne 396, E. Borland 391, M. Thompson 482, E. Thompson 394.

Brintons (0)—M. Batley 495, P. Hawthorn 482, M. Miller 576, E. Basciano 444, M. Sanderson 563. Marines (3)—M. Timm 637, F. McMillan 553, G. Milliken 438, K. Calladine 492, B. Goldie 577.

*—Bowled two games.

The Real Thing

HOLLYWOOD, Sept. 28—(AP). — Eugene Joseff's friends were helping him celebrate his 26th birthday when in walked a pink elephant, 15 feet high. Convinced he might not live to be 27, Joseff was about to take the pledge while diving through a window, but friends got him to read the tag around the neck of the real, live pachyderm, which had been sprayed pink. It read: "Birthday greetings from your wife."

HOWARD'S For HATS

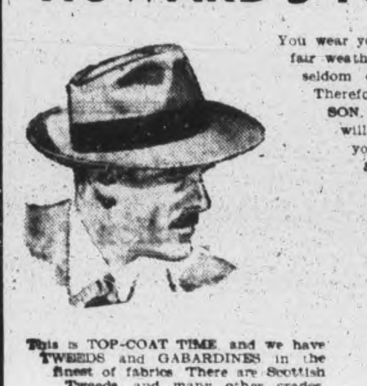

You wear your Hat day in, day out, in fair weather or foul, and most of us seldom even give it a brush off. Therefore, when you buy a STETSON, you get something that will really stand the gaff, and you'll be proud to own one. See the STRATOLINER and PREMIER, at

7.50 and 8.50

This is TOP-COAT TIME and we have TWEEDS and GABARDINES in the finest of fabrics. There are Scottish Tweeds, and many other grades, in Raglans and Balmacaans. And for the early shopper, the new KENWOODS by Warren K. Cook have arrived. Canada's finest Overcoat. And remember, Buy your share in the PETERBOROUGH MEMORIAL COMMUNITY CENTRE.

Warren K. Cook Clothes

Eric Howard
MEN'S APPAREL

Complete Auto Service
MOTOR REPAIR. BODY BUMPING, REPAINTING
J. J. DUFFUS CO.
Tel. 5757

Men, Women Over 40
Feel Weak, Worn, Old?
Want Normal Pep, Vim, Vitality?
Does weak, rundown, exhausted condition make you feel fagged out, old? Try Ostrex. Contains general tonics, stimulants, often needed after 30 or 40. Supplies iron, calcium, phosphorus, vitamin B1. Helps you get normal pep, vim, vitality. Introductory size Ostrex Tonic Tablets only 35c. For sale at all good drug stores everywhere.

SPORTS-Day by Day

By FRED D. CRAIG

The announcement that the Canadian Postal Corps team will be here this week-end for a best-of-three series with the local Military Training Centre team for the championship of Military District No. 3 has been received with satisfaction by Peterborough softball fans who will welcome this chance to see the popular local Soldiers in action again. The Military Training Centre outfit, beaten out in the City League playoffs by the Plazas always had a big following and now that they have a chance to win a military championship fans generally will be pulling for them to come through. They played fine ball to defeat the Barriefield Radar team and the Kingston R.C.O.C. in two successive series and while the Canadian Postal team will likely be stronger than either of the other clubs knocked off by the Soldiers, friends of the latter are confident that they will rise to the occasion and take the Ottawa invaders into camp in this final series. The first game will be played at Riverside Park Saturday afternoon and the second at the Military Training Centre Sunday afternoon. If a third game should be required it will also be played on the same diamond later on Sunday.

* * * * * *

You have to hand it to the Oshawa Colts. When the Toronto Prince of Wales team blew into Oshawa last Saturday and knocked off the Motor City outfit on their own diamond to the tune of 6 to 1 with 18-year-old Normie Bagnell making the Colts look decidedly feeble at the plate it appeared that the career of George Campbell's proteges in senior B ball was going to end with that one series. The Toronto invaders won in such easy fashion that most Oshawa fans figured it was all over. The Colts, however, refused to fold. They came back Monday in the second game, played in Toronto, and with Dean McLaughlin pitching very effectively knocked off the Prince of Wales team 3 to 1 and evened up the series. The young Toronto outfit with victory in their grasp faltered badly in the field beat themselves by making five errors. Bagnell held the Colts to five hits but his pitching skill was wasted because of loose Toronto fielding. The Oshawa win left the series all up to the result of the third game which Prince of Wales agreed to play in Oshawa Tuesday. Old Preem Whiteley who had been beaten in the first fixture took care of that engagement himself. The veteran blew his fast ball past the Toronto batters with so much zip, that the Prince of Wales team failed to get a hit off his delivery. Bagnell again pitched well for the losers but ultimately had to yield the victory to Oshawa by a 2 to 0 score. Colts will now play the Hamilton-Brantford winners.

* * * * * *

Cannot Afford To Fail

For years there has been lamenting in Peterborough about the lack of proper facilities for hockey. It has long been recognized that a modern arena, with artificial ice, was very badly needed in this city and there have been many complaints because nothing was being done to deal with the situation. Now something is being done and the many citizens who have been regretting the absence of such a building in Peterborough have a chance to do their part in providing the facilities for which they have been clamoring. An up-to-the-minute hockey arena, modern in every respect including an adequate heating plant is one of the main features of the comprehensive Memorial Health Centre scheme. There is a challenge therefore to those who have for years been demanding an arena of that kind to do their part now in making possible the accommodation for which they have been asking. Their duty plainly is to support the Memorial Health Centre drive and to support it whole-heartedly and generously. As this column has pointed out often, if we miss the bus on this occasion there is not likely to be another one along for many years. Failure of the present drive will set back the sporting clock in Peterborough so far that the next couple of generations are not likely to catch up. We simply cannot afford to fail now; the consequences of failure are too serious.

* * * * * *

Westclox will leave for Stratford early tomorrow evening and will spend the night at Guelph, going on to Stratford Saturday morning. It was decided to leave early in order that the team might be in the best possible shape for the crucial battle Saturday afternoon. Although the Big Bens were beaten by 3 to 2 here in the opening game of the series they are still confident that they can overcome that handicap in the Classic City. They admit that they were a bit unsteady in the first game but they hope to hit their stride Saturday afternoon and even up the round by a victory, thus forcing a third battle. The same two pitchers who battled it out here last Saturday, Greta Harmer for the Kroehlers and Isobel Bullock for Westclox, will undoubtedly face each other again in that all important second game and it should be a nice tossing duel between two clever young hurlers. The lineup of the rival outfits is expected to be about the same as in the first clash between the teams. Westclox will have a few supporters with them for five cars will be in the motorcade leaving here early Friday evening.

* * * * * *

Kingston Planning

Says Mike Rodden in the Kingston Whig-Standard: "Last Saturday afternoon sportsmen representative of the City of Kingston discussed with Queen's University heads the suggestion made by the latter that forces be joined in erecting a skating and hockey arena under joint ownership and management. Queen's officials have their plans prepared on paper, at least, and the edifice that they would erect appears imposing. They would make this new building modern in every sense of the word and they have even allotted space for a hockey hall of fame. The building would be erected near Richardson Stadium. It was pointed out that until last season the Kingston Hockey Club receiver 50 per cent of the gate receipts and that Queen's took a similar split. Last season Queen's took only 40 per cent. Secretary Charles Hicks presented the following official figures relatives to the division of the "spoils" during the last four seasons: 1940-41, Queen's, $5,514.98; KHC, $5,968.41; 1941-42, Queen's, $5,704.81; KHC, $6,667.70; 1942-43, Queen's, $4,538.43; KHC, $5,453.42; 1943-44, Queen's, $5,908.66; KHC (army), $12,630.56. Totals, Queen's, $21,666.88; KHC, $31,266.69. The total for the four years was $52,933.57."

* * * * * *

A 4 to 1 trimming at the hands of the Boston Red Sox on a rain-sodden diamond at St. Louis last night came close to completely wrecking the Brownies' championship chances. Detroit beat the Athletics 4 to 0 yesterday afternoon and with the Brownie disaster at night the Bengals are a full game in front of St. Louis and there are only four games left to go. To make it worse the Browns have to face the third-place Yanks in those four battles while Detroit finishes up with the faltering Washington Senators. The law of averages arose up to smite the Brownies' chances. Boston Red Sox had lost ten games in a row while the St. Louis club had won seven in succession. Anyway Boston got four-hit pitching from George Woods and Red Barrett and came through with a victory that caused a lot of St. Louis grief. In the National loop the St. Louis Cards dropped a game to Brooklyn, getting only seven hits off Rookie Clyde King just up from the Piedmont League. The Cards are showing no signs of heating up for the world series. They have been limping for a month.

* * * * * *

Sporting Chili Con Carne: There is a letter at the Examiner office for the coach of the Peterborough junior rugby club....George Stirnweiss of the Yanks slammed out his 200th hit yesterday, the first player in either loop to accomplish that feat....Manager Lou Boudreau of the Cleveland Indians is currently leading the American League batters with .328 ....Belleville and Toronto juniors were rained out yesterday....The game was called off before either team had left home....Yesterday's victory for Detroit over the A's gave Hal Newhouser a chance to win his 28th game of the season. He and Dizzy Trout have been responsible for 55 wins....Simpsons and Croftons had a merry battle in the Olympic

(Continued on Page 12)

8 Rugby Teams In Action On Saturday

By The Canadian Press

The senior football season in Ontario hits its full stride Saturday with all eight teams in the Ontario Rugby Football Union and the Ontario Armed Services League scheduled to see action.

The 1943 Dominion champion Hamilton Wildcats, who won their first start of this season with a thumping 35-0 triumph over the Toronto Indians, will be in Ottawa to play the Ottawa Trojans who will be appearing in their first scheduled game. Trojans have exhibition victories over Kingston Army, 18-2, and Verdun Grads of the Quebec Rugby Football Union, 36-6, in pre-season games.

Toronto Balmy Beach makes its first start of the season in Toronto against the lowly Indians.

Winners Meets

In the Services League, the two leading teams—Toronto Navy Bulldogs and Hagersville R.C.A.F. Bombers—are scheduled to play at Hamilton. Each team has won its only start and the victor will take sole possession of first place. The other service game is at London where St. Thomas R.C.A.F. Hornets entertain Camp Borden R.C.A.F. Hurricanes. Hornets lost their only start to Hagersville Saturday, 8-7, while the Hurricanes were downed 26-6 by Navy.

Halfback Joe Krol, Ontario Union scoring leader with 12 points in his one start, will lead the Ottawa invasion of the Marauding Wildcats who may need their full strength to match the Trojans who have assembled a potent aggregation of veterans.

Coach Alex Ponton may have Dean Griffing, former Regina star, for the game between his Beaches and Indians but even if Griffing isn't able to start he will field such veterans as Len Staughton, Susie Turner, Bill Zock and Harry Sonshine for wingline duty and Earl Selkirk, Frank Stukus and Sammy Sward in the backfield.

St. Thomas may be strengthened by the addition of FO. Jerry Prince, former Buffalo player who has returned from overseas service. Most potent scorer on the Hornets is LAC. Moon Mullins who got all seven points in their game with Hagersville. Veterans Sgt. Fred Kijek and Sgt. Doug Pzyer are the offensive bulwarks of the Camp Borden squad which hopes to plug the gaps in its wingline by Saturday.

HERE AND THERE IN SPORTS

By The Canadian Press

A strong team, almost the same as that which defeated Mimico-Brampton in last years Dominion box lacrosse title series, will be fielded by New Westminster Salmonbellies when they open this year's series in Toronto on October 7. Heading Salmonbellies' 16-man crew is Bill Wilkes, first string centreman and team captain.

The World's Series still has its old lure for Jack McConnell, Winnipeg, who next week expects to see his 24th consecutive contest. McConnell says his record is surpassed only by 80-year-old Joe Page of Montreal, who has seen every Series.

It is considered possible that London will withdraw from further Ontario Baseball Association competition following a ruling at Hamilton by the O.B.A. executive forbidding London to use Hank Biasatti in re-play games against Windsor ordered by the executive. Windsor lodged a protest over Biasatti ith the executive.

Races in France.

Racing, after lapsing for nearly two months, begins again in France October 6. The sport of kings was carried on during the German occupation despite the breaking up of many stables and other disruptions which included Allied bombers. But the ponies will run now with the approval of the Minister of Agriculture.

Battle Direct, owned by W. C. Gibbs of Lumsden, Sask., won the 15 pacing trot at the Lexington trots here yesterday. Battle Direct turned in times of 2:02¾ and 2:03 in the two-heat race.

Titan Hanover set a world mark for a two-heat race for two-year-old trotters in inning the 36,500 American Stage in mile heats of 2:02¾ each.

Promoter Jack Allan announced last night that Josep Peralta, Mexican lightweight champion, will be the opponent for Dave Castilloux of Montreal, Canadian welter and featherweight champion, in the top event of the major boxing show at Maple Leaf Gardens in Toronto on October 6.

DOWN TO EARTH

LONDON — (CP). — Sydney Camm, inventor and designer of the famous Hurricane airplane, has designed a safe, speedy, featherweight bicycle for use after the war.

DR. THOMAS' ECLECTRIC OIL
for LUMBAGO, ACHES and PAINS

SALVAGE—Are you getting ready for the next paper salvage drive? Virginia Patton, Hollywood film star, has her pile all ready for the collectors.

Protest Brings 2 Resignations

HAMILTON, Ont., Sept. 28 — (CP). — Two members of the Ontario Baseball Association executive announced last night they will resign from office today after the executive voted last night to uphold a decision of its sub-committee ordering London, Ont., to replay its senior play-off series with Windsor.

The executive ordered that the games be replayed Sept. 30 and Oct. 4 with a third game if necessary Oct. 7. London will not be allowed to use Hank Biasatti, who played when the London team eliminated Windsor earlier this month. Windsor had protested because Biasatti played games in Detroit this summer.

The meeting was told that this decision would lead the London team to withdraw from the O.B.A. series, putting Windsor into the finals for the title with Welland, Niagara district champions.

By a vote of 4-3 the executive rejected a motion by W. G. Ward that the action of the sub-committee be overruled and that London be declared the winner of the London-Windsor series and be drawn to meet Welland.

A. R. McFadyen of Galt, who seconded Mr. Ward's motion, announced he would send his resignation as a member of the executive to O.B.A. Secretary William Snyder of Hamilton this morning. Mr. Ward said he would take similar action.

Storey's Horse Wins 2.27 At Campbellford

CAMPBELLFORD, Sept. 28. — (CP).—Despite cloudy weather Campbellford Fair, held under the auspices of the Seymour Agricultural Society and featuring trotting races, attracted large crowds. All livestock classes were well filled, while entries of draught and carriage horses and exhibits of poultry exceeded formers. Race results follow:

2.27 Class—
Ida Lee, Ed Stanbury, Campbellford 2 3 2
Sunny Boy, JJJ M. Storey, Peterborough 1 1 1
Roman, J. C. Weiner, Brandon, Man. 3 2 3
Time—1.25, 2.23, 2.21.

2.20 Class—
Mono Grattan, H. Hayne, Picton 2 2 2
Guy Von, J. C. Weiner, Brandon, Man. 3 3 3
Merry Maker, H. Paiment, New Liskeard 1 1 1
Time—.19, 2.20, 2.18.

Free-For-All—
Imperial Gratton, H. Paiment, New Liskeard 1 1 1
Lee Volo, J. C. Weiner, Brandon, Man. 2 8 2
Time—2.26, 2.18, 2.19.

44 PER CENT LOSS

A log of unseasoned wood weighing 100 pounds, when dried will weigh only about 66 pounds.

NO PERMIT REQUIRED!
We Vulcanize
All Makes and Sizes of Truck or Car Tires and Tubes
YOUR GOODYEAR DEALER
J. J. DUFFUS CO.
General Motors Dealer
PETERBOROUGH, ONT.

THE MEN'S STYLE SHOP
For Distinguished Smartness

CHOOSE A SUIT, THIS FALL!
Tailored by
PROGRESS BRAND
For 66 years PROGRESS BRAND has tailored clothes of dependable and enduring quality. No wonder, this garment can be bought with confidence and worn with pride. No wonder, it looks better . . . longer.
NATIONALLY KNOWN — NATIONALLY TRUSTED
The MEN'S STYLE SHOP
"Where Style Prevails"
136 HUNTER ST. W.
ART BACON — BOB SAG

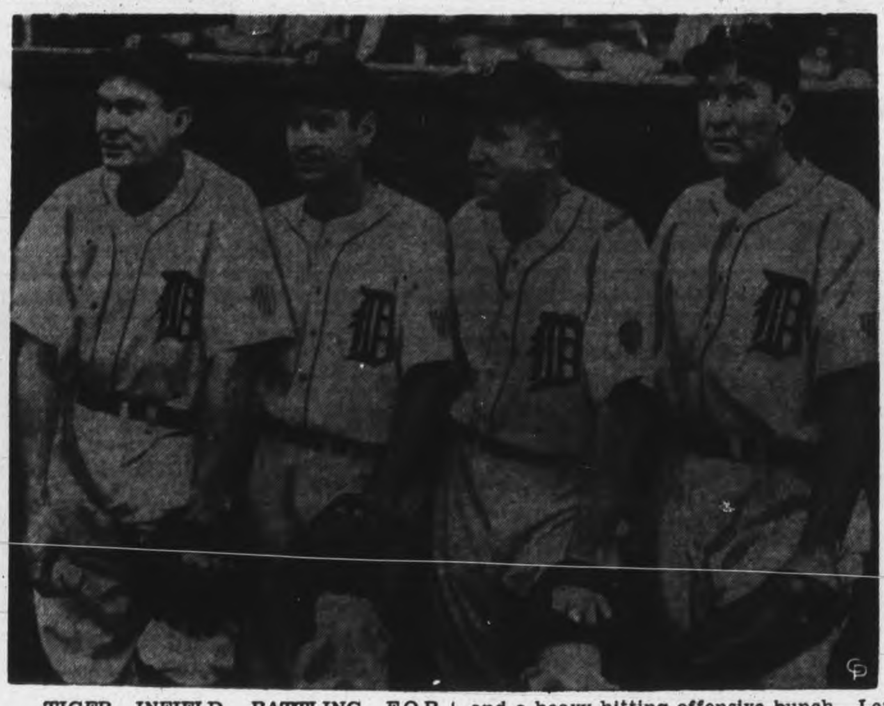

TIGER INFIELD, BATTLING FOR FIRST PLACE—Members of the infield of the Detroit Tigers, a tight defensive quartet and a heavy hitting offensive bunch. Left to Right are Pinky Higgins, third base; Bob Hoover, shortstop; Ed Mayo, 2nd base, and Rudy York, first base.

Senators May Upset Detroit Hopes

By JACK HAND
Associated Press Sport Writer

Washington's sorry Senators, picked to win the pennant in march but destined to be a gloomy last in October, hold the key today to Detroit's first pennant bid since 1940.

Granted the Bengals may find the last four steps the steepest after beating the Nats 15 times in their first 18 meetings, but the two opposition candidates, St. Louis, one game back, and New York, three lengths off the pace, will be clashing in a dog-eat-dog series that can easily eliminate both.

With four games to go all around, Detroit's one-game lead looks good because the schedule is breaking in their favor after a long-up-hill struggle. Steve O'Neill's overworked duo of Hal Newhouser and Paul (Dizzy) Trout are not down for duty today but either or both will be on call.

As long as the Tigers get pitching and hitting like yesterday's 4-0 victory over Philadelphia, nobody can get close. When the Yanks and Browns chased one another from April to mid-September, everything seemed to hinge on their closing clash but the Browns' loss to Boston last night took some of the edge off.

Boston Wins

Rain in St. Louis almost turned things upside down yesterday but the Browns, after moving the Boston finale from afternoon to night and delaying the start for an hour waiting for the drizzle to stop, finally played and were sorry. It was the end of a seven-game St. Louis winning streak and a 10-game Boston losing string.

Pinky Woods, a surprise nominee, took the decision, 4-1, his fourth of the year, but gave way to Red Barrett after a wild spell in the eighth. Denny Galehouse was lifted for a pinch-hitter in the fifth trailing, 1-0 and his relief pitchers dailed as the Browns muffed repeated opportunities in the late innings.

It was Newhouser with win No. 28 for the Tigers in the shutout of the A's, boosting the Newhouser-Trout total to 55 victories, tying the old mark held by Cleveland's Jim Bagby, Sr. and Stan Covelskie.

New York kept its foot in the door by trimming Chicago, 7-2. Cleveland showed Earl Henry, a left-hander from Wilkes-Barre, Pa., and the recruit beat Washington, 6-4.

Cincinnati's Bucky Walter picked up his 23rd National League success by topping New York 8-1, thanks to Steve Mesner's grand-slam homer. Freshman Clyde King hurled Brooklyn to a 3-2 shade over St. Louis, Boston held on to nose out Pittsburgh, 4-3, and Chicago came up with two in the 11th for a 5-3 edge over the Phils, in other senior-circuit games.

Batawa Victory

OSHAWA, Set. 27.—(CP).— Batawa Shoe Bombers captured the Ontario Intermediate "C" softball championship last night by downing Grimsby Peach Buds 8-6 in the final game of their best-of-three series.

TRAINED IN CANADA

Canada has trained more than 200,000 air force personnel under the British Commonwealth Air Training Plan, at least half of whom are highly skilled air crew members.

Hollywood and HERE

By HYE BOSSIN

Laird Cregar, the husky star, used to be the doorman of a New York theatre. Looks the type, doesn't he? . . . What makes a motion picture attractive? Hollywood is sure that stars are the biggest factor. Yet the presence of Greer Garson and Walter Pidgeon wasn't enough to make a real hit out of "Madame Curie" and "Flesh and Fantasy," which had a cluster of them, lagged at the box-office. Shakespeare was right, I guess—"The play's the thing." The ladies spend the most money on movies, male stars attracting more customers than the opposite sex.

• • •

The gamest fellow in the film game is Bob Hope, who does so many personal shows for worthy causes that one wonders when he has any time to make movies. Recently Hope, who just returned from the Pacific, came to Toronto to perform at Camp Borden, play in a golf game to boost the Community Welfare Chest and appear before a vast audience to spur the sale of War Savings Certificates.

Hope was in Toronto four years ago to help the Red Cross and I spent some time with him. After the show, which took place at the pier auditorium, we escaped from the pursuing crowd into a taxi. A few blocks later a small boy was standing on the pavement and signalling for a lift. Hope had the taxi pick him up.

All the way downtown Hope and the youngster chatted away. I always felt sorry about that lad. Any boy would have given his best marbles to have been there in his place. When the cab reached downtown the boy said so-long and left quickly.

And didn't even know who his new-found pal was!

"Going My Way," the Bing Crosby-Barry Fitzgerald film, cost $980,000 to make—a comparatively small amount when compared with big attractions. "Lady in the Dark," for instance cost more than $3,000,000. Yet "Going My Way" will probably be the greatest earner in film history. It has created a problem for many managers because the patrons are acting like kids — staying to see it again.

• • •

A disgusted racing fan whose horse had lagged was heard to exclaim, "That horse could run under the apple tree all day and never get out of the shade!" . . . There are more than 86,000 theatres in the world . . . When President Roosevelt was at Quebec he sent for the latest Roy Rogers film, "San Fernando Valley." The president likes Western movies and detective stories . . . Deanna Durbin, whose next is the Technicolor film, "Can't Help Singing," says she won't marry again for five years . . . Errol Flynn has written a book called—of all things—"Be Good Sweet Maid." . . . The only English most Italian kids know is what the soldiers taught them — "Any gum, chum?" or "Any candy, Andy" or "Any soap, dope?" To which the soldiers answer, "No, Joe." . . . Do you remember Russ Columbo, who was accidentally killed in a gun accident ten years ago? His mother just died at the age of 78, thinking that her son was alive. The family told her that Russ was in Europe and read letters to her supposed to be from him. Reason for the secrecy was that she had a heart complaint.

Canadian Sport Snapshots

Written For The Canadian Press by ROBERT CLARKE

TORONTO, Sept. 28—(CP)—This isn't likely to create sports headlines across the country, but this corner has derived a great deal of satisfaction from the knowledge that it has helped solve, it hopes, a problem that has been bothering some of the good people of Rouyn, Quebec.

The problem arose from a morsel of information carried in the daily sports column put out by Press News, the Radio News subsidiary of The Canadian Press. The item in question, culled from Frank Menke's Encyclopedia of Sport, stated baldly that the antelope is the world's fastest animal—capable of travelling 62 miles per hour.

Since Press News serves 40 radio stations, it should be safe to say that at least two dozen sportscasters across the country imparted that breathless bit of information to their listeners. In other words, a good half-million persons probably heard from their radios about the athletic abilities of the antelope.

Only the sports fans in Rouyn, apparently, were unprepared to take the news at face value. Sportscaster Ross Guy of CKRN no sooner had finished his broadcast than the 'phone calls started. Didn't he know that the cheeta made the antelope look like a dawler? Hadn't he ever heard that the gazelle could take time out to munch grass and still whip the antelope in a match race?

As this disbelief on the part of the people of Rouyn reached alarming proportions, Sportcaster Guy decided that the only thing to do was to dump the whole matter into the Press News lap—which he did. This caused a great deal of confusion around Press News, since no one on the staff had an idea what a cheeta looked like, much less knowing how fast it could travel.

The Encyclopedia Britannica couldn't solve the problem. It did have a picture of a cheeta, though. Where to turn? Maple Leaf Gardens probably wouldn't know. Burleigh Grimes had his own worries. His Toronto baseball club was in the International League playoffs, and he undoubtedly couldn't be bothered imparting the information.

Well, the Ontario Museum finally came to the rescue. J. R. Dymond of the Museum staff admitted that he couldn't say about such matters offhand, but he'd take a look through some reference books.

Here's what he unearthed: The cheeta can travel 70 m.p.h. but only for a short stretch, around 100 yards; the gazelle swings along at 60 m.p.h. for a half-mile or so; and the antelope is capable of at least a steady 60 m.p.h.

Evidently, then, what Mr. Menke had in mind when he gave the call to the antelope as the world's fastest animal was for sustained speed. And that's the way this corner passed along the information to Sportscaster Guy. What we didn't mention was Mr. Dymond's parting shot.

"Actually you're considering mamals, not animals," he said. "Some insects are animals and they're capable of moving at a pretty fast clip."

After all, there's not much sense in stirring up another argument in Rouyn.

FAR-REACHING INFLUENCE

A public library book may reach as many as 250 people in its lifetime.

International Sterling Silver
"ME-TO-YOU SETS"
In Prelude Enchantress and Pine Tree. Priced up from **11.40**
Individual Pieces from 1.00
BERT AUSTIN
JEWELER
196 Charlotte St. Phone 5451

MUSIC BY CABLE ON NETWORK SHOW

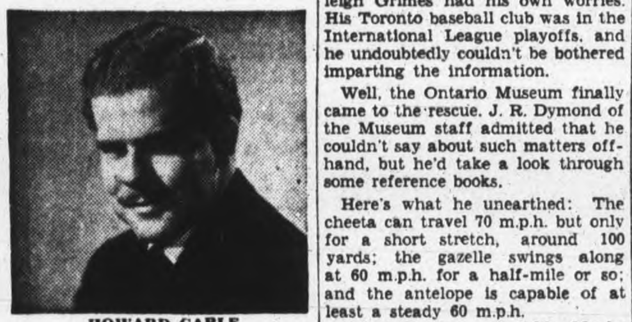

HOWARD CABLE

Brilliant young Canadian composer, arranger and conductor whose orchestra gives a musical setting to "Canadian Cavalcade." Guest stars tonight include Captain Wm. Wren of the Overseas Army show; The Four Cheers, a mixed quartet; Major Bernhard Day, mining engineer, and others.

TUNE IN TO-NIGHT TO
Borden's
"CANADIAN CAVALCADE"
CHEX 9.30 P.M.

PREMIER GEORGE DREW
Will make a report to the people of Ontario on his recent trip to England and France
TO-NIGHT
7.30 p.m. E.D.T.
over the Ontario Regional Network of the Canadian Broadcasting Corporation and Affiliated Stations
CBL
TORONTO

10,000 Watch Pacing Stake

LEAMINGTON, Sept. 28—(CP)—Before a crowd estimated at 10,000 people, the inaugural racing of the two-year-old Supertest Pacing Stake was decided here Wednesday afternoon, and eight faced the starter. It proved to be a straight heat affair for the black gelding Jack E. Herbert, owned by W. H. Herbert and Son, and driven by Floyd Milton.

Milton made every post a winning one in the first heat as, scoring from fourth horse position, he sent his pacer right to the front, and when the field turned the back lane he was leading, with Miss Billie Direct, from the Hyatt Stable and driven by W. Hughes, trailing in close behind, with the balance of the field in Indian fashion. Louie James, with Pine Ridge Abbe, made his move before coming to the half, and at that point in 1:10 the order of the leaders was Jack E. Herbert, Miss Billie Direct, Pine Ridge Abbe and White Sox, the balance well bunched.

Summary:

Supertest Stake; Purse $3,800

Jack E. Herbert, Milton	1	1
Miss Billie Direct	2	2
Pine Ridge Abbey, James	3	4
Ruth Dillon, Berry	6	3
White Sox, Lantz	4	5
Carl B. Herbert, Rowntree	5	7
Playful Grattan, Awkerviller	8	6
Phil Grattan, Yearly	7	8

Times—2:18¼, 2:17¾.

Mimico Wins

ST. CATHARINES, Sept. 28. —(CP).—George Masters' free throw with less than two minutes of play remaining last night gave Mimico Mountaineers a 7-6 victory over St. Catharines Athletics in the third game of the Senior Ontario Lacrosse Association final. The win gave Mimico a 2-1 lead in the best-of-five series. Fourth game will be played at Mimico Thursday.

Baseball Results and Record

INTERNATIONAL LEAGUE
Governors' Cup Finals
Four-in-seven semi-finals.

	Won	Lost	Pct.
Baltimore	1	0	1.000
Newark	0	1	.000

Wednesday's Results
Baltimore 14, Newark 3

AMERICAN LEAGUE

	Won	Lost	Pct.
Detroit	86	64	.573
St. Louis	85	65	.567
New York	83	67	.535
Boston	75	75	.500
Cleveland	72	78	.480
Chicago	69	81	.460
Philadelphia	68	82	.453
Washington	62	88	.413

Wednesday's Results
Detroit 4, Philadelphia 0
New York 7, Chicago 2
Cleveland 6, Washington 4
Boston 4, St. Louis 1

NATIONAL LEAGUE

	Won	Lost	Pct
St. Louis	103	47	.687
Pittsburgh	89	61	.593
Cincinnati	87	63	.580
Chicago	74	76	.493
New York	65	85	.433
Boston	62	88	.413
Brooklyn	61	89	.407
Philadelphia	59	91	.393

Wednesday's Results
Brooklyn 3, St. Louis 2
Boston 4, Pittsburgh 3
Chicago 5, Philadelphia 3
Cincinnati 8, New York 1

AMERICAN ASSOCIATION
Wednesday's Results
Louisville 3, St. Paul 2. Louisville wins final series, 4-0.

Remember When—

By The Canadian Press.

Andre Routis, game little French featherweight, stripped Tony Canzoneri of the world's championship 16 years ago to-night at New York. Badly battered in the opening rounds, Routis staged a whirlwind comeback to take the decision in 15 rounds.

What's On the Air

Stations	Kilocycles
CHEX	1430
CBL	740
CFRB	860
WEAF	660
CJBC	1010

Symbols: D—Drama, M—Musical, R—Religious, S—Songs, T—Talk, V—Variety, N—News

This Program has been given the Peterborough Examiner by stations herein listed. If the presentations as scheduled are not on the air, the fault lies with the stations and not with the Examiner.

Radio Station CHEX Carries the News on the Hour

THURSDAY EVENING

6:00 P.M.
CHEX—News; Tunes
CBL—Relax and Enjoy-M
CJBC—Melody Time

6:15 P.M.
CHEX—Singing Strings
CBL—Market Report
CFRB—Mrs. Aitken-T

6:30 P.M.
CHEX—News; Rhythm R'nd-up
CBL—Night Train-D
WABC—Call Pan-America

6:45 P.M.
CHEX—Voice and Song
CBL—BBC News
WABC—The World To-day-T
WEAF—Lowell Thomas-N

7:00 P.M.
CHEX—News; Sport Cast
WABC—I Love Mystery-D
CFRB—Vic and Sade-D
WEAF—Music Shop

7:15 P.M.
CHEX—Change in Rhythm
WABC—Passing Parade

7:30 P.M.
CHEX—Old Timers-M
CJBC—It's Murder-D
WEAF—Charlie Chan-D
CBL—Rhythm Musicale

7:45 P.M.
CHEX—Harry Horlick
CBL—News Roundup
CJBC—Music for Moderns
CFRB—S American Way

8:00 P.M.
CBL—Voice of Victor
CHEX—F. Morgan, comedian
WABC—Suspense-D

8:30 P.M.
CHEX—Night Train-D
CFRB—Raymond Scott Show
CBL—Alfred P. Sloan-T
WABC—Death Valley Sheriff

9:00 P.M.
CHEX—News; Barn Dance
CFRB—Best of the Week
CBL—Music Hall-V
WABC—Maj Bowes' Amateurs

9:30 P.M.
CHEX—Canadian Cavalcade
WEAF—Joan Davis—V
CBL—Fighting Navy
CFRB—Stan Wood Orchestra
WABC—Corliss Archer-D

10:00 P.M.
CHEX—Light Up and Listen
CBL—CBC News
WEAF—Camel Presents-V
WABC—The First Line
CFRB—Doris and Pauline-M

10:15 P.M.
CBL—Prom Concert
CFRB—Doris and Pauline-M

10:30 P.M.
CHEX—The Cavaliers-M
WEAF—March of Time
CFRB—Night Train-D
WABC—Here's to Romance-V

11:00 P.M.
CHEX—News
CBL—BBC Radio Newsreel
CFRB—News

FRIDAY MORNING

6:00 A.M.
CHEX—Early Risers

6:30 A.M.
CHEX—News

7:00 A.M.
CHEX—News

7:15 A.M.
CHEX—Earlybirds

7:45 A.M.
CHEX—Morning Cheer

8:00 A.M.
CHEX—News
CJBC—It's About Time-M

8:15 A.M.
CHEX—Breakfast Musicale
WEAF—Do you Remember?
CBL—Morning Devotions

8:45 A.M.
CHEX—Morning Devotions
CFRB—Coffee Club

9:00 A.M.
CHEX—News; Port Hope Show
CBL—Mirth and Madness-V
CJBC—Breakfast Club

9.15 A.M.
CFRB—Hi Neighbor
CHEX—On Parade

9:30 A.M.
CHEX—Popularity Contest

9:45 A.M.
CHEX—Voice of Memory
CBL—Music While You Work
CFRB—Life Is Mine-D

10:00 A.M.
CHEX—News; Lindsay Salute
CFRB—Woman's World
CBL—Band Plays On
CJBC—Variety Box

10:15 A.M.
CHEX—Lindsay Salute
CFRB—How Goes the Chorus?
WABC—Light of the World-D

10:30 A.M.
CHEX—Lindsay Salute.
CFRB—General Smuts
CBL—Wartime Housekeeping
CJBC—Kay Armen-S

10:45 A.M.
CHEX—Lindsay Salute
CBL—Finders Keepers
WABC—Bachelor's Children

11:00 A.M.
CHEX—News; Rem'ber Services
CBL—Road of Life-D
WABC—Honeymoon Hill-D

11:30 A.M.
CHEX—House of McGregor
CBL—Soldier's Wife-D
WABC—Bright Horizon-D

11:45 A.M.
CHEX—Magic of Waltz-M
CJBC—Ukulele Ike-S
WABC—Aunt Jennie-D

FRIDAY AFTERNOON

12:00 NOON
CHEX—News; Home Folk Hour
WABC—Kate Smith Speaks
CBL—BBC News

12:15 P.M.
CFRB—Farm Broadcast
CJBC—Music Mixers-M

12:30 P.M.
CHEX—News; Farm News
CFRB—Life Can Be Beautiful

1:00 P.M.
CHEX—News, Home Folks
CBL—CBC News
CFRB—Sam Adams
WEAF—Sketches in Melody-M

1:15 P.M.
CFRB—Music for You
CBL—The Happy Gang-M

1:30 P.M.
CHEX—Who's New To-day
CFRB—Tropical Tempos
WABC—Bernadine Flynn-T

1:45 P.M.
CHEX—Don Barry
CJBC—Jean Collins-S

2:00 P.M.
CHEX—News; Victor Salon Or.
CFRB—Our Gal Sunday-D
WEAF—The Guiding Light-D
CBL—Matinee Melodies

2:15 P.M.
CHEX—A to Z
WEAF—To-day's Children-D
CJBC—Mystery Chef Recipes
WABC—Joyce Jordan-D

2:30 P.M.
CHEX—The Lady Sings
CJBC—Ladies, Be Seated
WEAF—Woman in White-D
CBL—Rhythm Session-M

2:45 P.M.
CHEX—Meet the Band

3:00 P.M.
CHEX—News; Listen to Lieb
CBL—Women of America
CJBC—Bob Rhodes' Orchestra

3:15 P.M.
CHEX—Hollywood Premiere
CBL—Ma Perkins-D
WABC—Tina and Tim

3:30 P.M.
CHEX—Vocalist for the Day
CBL—Pepper Young-D
CFRB—Homefolks Frolic-M
WABC—Bob Trout-T

3:45 P.M.
CHEX—Musical Magic
WABC—The High Places

4:00 P.M.
CHEX—News; Ballroom Time
CJBC—Ethel and Albert-D
WABC—Service Time

4:30 P.M.
CHEX—Make Believe Ballroom
CFRB—At Your Table
WEAF—Lorenzo Jones-D
CBL—Music for Summer

4:45 P.M.
CFRB—Advs Perry Mason
CJBC—Hop Harrigan-D
WEAF—Widder Brown-D

5:00 P.M.
CHEX—Robertson Davies-N
WABC—Fun with Dunn
CBL—Frontline Family-D
WEAF—When Girl Marries-D

5:05 P.M.
CHEX—Melody Matinee

5:15 P.M.
CJBC—Squareshooters-D
CFRB—Men in Scarlet-D

5:30 P.M.
CHEX—Mastersingers
CFRB—Secret Service Scouts
CJBC—Advs of Tin Soldier
WEAF—Just Plain Bill-D

5:45 P.M.
CHEX—Musical Moment
CFRB—Wilderness Road-D
WEAF—Front Page Farrell-D

Make It a Date!

MORGAN THOMAS

appearing with his Orchestra, "Canada's new dance sensation," at the Summer Gardens Friday, Sept. 29, for one nite only.

NEXT IN OUR PARADE OF —BANDS—
MORGAN THOMAS
and
His Orchestra
—DIRECT— FROM PALAIS ROYALE
FRIDAY SEPT. 29th
Admission: 1.00 Person
SUMMER GARDENS
PETERBOROUGH

Theatres - Dances - Radio

Orioles One Up On The Bears

BALTIMORE, Sept. 29—(AP)—Baltimore Orioles, one up in the International League final play-offs, meet Newark Bears tonight in the second game of the four-of-seven series for the right to play Louisville, winner of the American Association playoffs in the Little World series.

Charley Embree was expected to start on the mound for Baltimore while the Bears placed their hopes on Phil Page.

The teams will move to Newark tomorrow for two games and will return to Baltimore Sunday unless Baltimore wins four straight.

The Orioles blasted Newark 14-3 in last night's opener before 12,773 persons. Newark had been idle eight days since defeating Toronto four straight, while Baltimore finished a hectic seven-game series against Buffalo Tuesday night.

Baltimore got to Ken Holcombe, Newark's starter, for three runs in the first inning and sewed up the game in the second with five more tallies. Third Baseman Frankie Skaff provided the pay-off with a homer with the bases loaded. Skaff drove in six runs in all.

English Meet French Team

By ALLAN NICKLESON
Canadian Press Staff Writer

LONDON, Sept. 28 — (CP. Cable). — International flavor will return to football matches on the continent this week-end when a team of British Internationals meets a team representing France in Paris Saturday and plays Belgium in Brussels Sunday. Last games played in France by a British team were in 1940, when a British army team met a French army side.

The British team will leave England by air Friday. It is composed of four Internationals—one English, two Welsh, one Scottish — and members picked equally from army and air force.

The "invading" side includes such outstanding footballers as Cpl. Stan Matthews, the Stoke City flash, Flt. Lt. Bernard Joy of the Arsenal, George Hardwick of Middlesbrough, Joe Mercer of Everton, and LAC. Frank Som, dashing forward of Chinese parentage who plays for Stoke City.

MOVIE TIME TABLE

Regent—"Follow the Boys", 1.40, 4.10, 6.50, 9.25.

Centre—"Four Jills In a Jeep," 1:35, 4:23, 7:10, 9:56. "Timber Queen," 3:05, 6:00, 847.

Capitol—"And The Angels Sing," 2:00, 3:55, 5:50, 7:35, 9:30. Last complete show 9 p.m.

DANCE Tonite
Jack Marshall
AND HIS BAND
And
—SAT. NITE—
Jim Black
AND
RED RIVER RAMBLERS
Admission 50c-35c
LAKEFIELD PAVILION

Today
Capitol
A FAMOUS PLAYERS THEATRE
ON THE SAME PROGRAM
Color Cartoon, "Marry Go Round," "Popular Science" and Latest Canadian Newsreel

To-day FRI. SAT. **CENTRE**
2—EXCELLENT FEATURES—2
TREMENDOUS Entertainment!
FOUR JILLS IN A JEEP
Featuring KAY FRANCIS • CAROLE LANDIS • MARTHA RAYE • MITZI MAYFAIR
And 2nd Hit
RICHARD ARLEN
And Mary Beth Hughes
"Timber Queen"
Plus! Colored Comic Cartoon

Held Over—Fri. - Sat.—Held Over

Regent
Added Attractions!
CARTOON - WHO'S NEXT
PLUS! SECRET SERVICE

Prisoners' Food Getting Worse

By CHARLES LEOBOLDTI
Canadian Press Staff Writer

MONTREAL, Sept. 28 — (CP) — Canadian prisoners of war in Germany are able to follow the Allied victorious march in western Europe almost as well and as rapidly as their folks at home, repatriated soldiers and civilians said today on their way back from Nazi prison camps.

The party, including 24 disabled servicemen and four civilians, arrived here from Jersey City where they landed yesterday aboard the exchange liner Gripsholm. Men bound for Kingston, Toronto and London remained in the special car pending resumption of its journey westward.

Men taken prisoner at Dieppe in 1942 learned of the capture of the French port by Canadians last month a few hours after it happened.

Among the Dieppe prisoners was Lieut. John E. Thompson, former Winnipeg and Toronto newspaperman, who lost an eye during the 1942 reconnaissance in force. He was met by his wife and two of his three children and has not yet seen his third child who is three years old. Lieut. Thompson's young daughter, Joan, who is five, interviewed her daddy.

Lieut. Thompson said the food in camp was getting "worse and worse", but that the Red Cross parcels "helped a bit."

Bethany News

Recent guests of Mr. and Mrs. Fred Perrin included Mrs. E. Stewart and Miss G. Thompson of Otonabee, Mr. and Mrs. M. Perrin and daughter of Port Hope, Miss E. Preston of Peterborough and Mr. and Mrs. W. Chambers and family of Otonabee.

Mrs. H. Moncrief spent the week-end in Orillia.

HELPED AT CONFERENCE—Lieutenant Denys Brown, Canadian Women's Army Corps, who came from the office of the Department of Army Recruiting in National Defence Headquarters, Ottawa, to take over temporary duties with the UNRRA Council second session now taking place in Montreal, has been assigned to the office of Dr. Robert T. Huang, assistant general to the UNRRA Council and secretary of the committee on procedure. Above, we see Lieut. Brown jotting down memoranda dictated by the busy Dr. Huang. Lieut. Brown is one of 180 service personnel whose expert services as secretarial workers, typists and stenographers, have been loaned through the courtesy of the Canadian Government to UNRRA for the duration of the conference. *(Canadian Army Photo)*

Leaders Claim Take 2 Years To Finish Japs

WASHINGTON, Sept. 28 — (AP) — The job of crushing Japan is expected to require an "absolute minimum of 1½ to two years after defeat of Germany, the United States Office of War Information said today in a summary of war agencies' data.

Indeed, the psychological effect of an end to the European war is apt to favor the Japanese rather than the Allies, O.W.I. said, figuring it this way:

"For the United States, defeat of Germany will mean that a halfway point has been reached in the global war, and will bring extensive changes in the war economy which might induce a let-down in effort and morale.

"To the Japanese, the end of the war with Germany will mean that Japan's war with the United Nations is just beginning. It might well heighten Japan's determination and fighting spirit."

Factors which may enable Japan to prolong the war were said to include the ability of Japan to increase her production of "almost every category of war equipment and military supplies." On the other hand, O.W.I. related, Japan has "failed to capitalize" thus far on her conquests, limiting war production to capacity of the Japs' pre-war industrial plants.

4 Million in Army

Geography is another factor fighting on the side of Tokyo, O.W.I. said, adding that before Allied might can be brought to bear it must be based within striking distance of Japan's homeland. To this end, the B-29 Superfortress raids, while possible now only at periods of 10 days or more, were called a "definite advance."

The agency pointed out that tremendous shipping problems must be solved before a major invasion can be launched against Japan, and added it may be several months before shipping to be transferred from the Atlantic can be made effective in the Pacific.

Listing Japan's manpower situation on the asset side of the Tokyo ledger, O.W.I. estimates there now are 4,000,000 men in the enemy army. In addition, there are approximately 2,000,000 available and fit for military service who have not been called up, and about 1,500,000 in the 17-20 age group, not yet subject to the draft.

Turning to advantages of the Allies, O.W.I. pointed out that the United States alone produces 8,000 combat planes a month, compared to Japan's estimated production of 1,400 or 1,500 planes a month.

Pacific commanders, it said, assert that Japan has lost the power "for a strategic offensive beyond the range of her land-based planes." The agency added, however, that the possibility of sporadic raids on the west coast of North America has not been eliminated.

Pte. W. McCracken Killed In Italy

Serving with the Irish Regiment of Canada, Pte. William Russell McCracken, son of the late Mr. and Mrs. Richard McCracken, of Alnwick Township, has been officially reported killed in action in Italy, September 13, according to word received recently by his sister, Mrs. Arthur Smullin of Hastings. Pte. McCracken lived in that district all his life.

Widely known throughout the community, where he was born and raised, the 27-year-old soldier had lived on a farm here up until the time of his father's death in May, 1940, when he moved to New Toronto to work in the small arms plant there.

He spent only a brief period at Small Arms, leaving to enlist in the Army. After training in Camp Borden, he arrived overseas in December, 1943, and subsequently, later in Italy.

Two days before the news of his death, Mrs Smullin received a letter from the soldier, in which he said he hoped to "get home for Christmas." The letter also assured the family he was in excellent health, and not to worry.

He leaves to mourn his passing six brothers, Gnr. Neville McCracken with the Forces in France, Pte. Elmer McCracken, Camp Borden, Harold of Peterborough, Grenville and Gratton, both of New Toronto, and Roy of Port Hope. Also surviving are five sisters, Mrs. Arthur Smullin, Hastings, Mrs. William Martin of Peterborough, Mrs. George Macklin of Cobourg, Mrs. Clarence Pollock of Lakefield, and Gertrude of Cobourg. A brother-in-law, W. H. Martin, is serving in France.

Bethel Church Plans 116th Anniversary

KEENE, Sept. 28 — (ENS) — The one hundredth and sixteenth anniversary of Bethel United Church, Otonabee, will be held Sunday, October 1 at 7:30 p.m. Rev. E. W. Rowland will be guest speaker and the choir of Keene United Church will provide special music.

The records of this church provide some interesting accounts of the early life of the community which was centred around the church. For fifteen years services were held in the home of John Fife, then they were continued in what was then known as Spiers School. The first church was built at Bethel in 1853 with the Rev. Mr. McDowell as regular minister. In 1896 the present church was built, the corner stone was laid by Sir Joseph Flavelle, and Rev. James Liddy was minister. The community was known as the Fife settlement, it was here the famous "Fife Wheat" was produced which somewhat revolutionized the farming industry.

Personal.

Representatives of Bethel congregation met at the home of Mr. and Mrs. Henry Borland to give a send off to their son Allan who begins his studies for the ministry at Victoria College. A presentation of a beautiful Bible was made by Rev. George Murray after which refreshments were served.

Allies Facing Enormous Losses—Von Ribbentrop

LONDON, Sept. 28—(CP)—Joachim von Ribbentrop declared in a tripartite pact anniversary speech Wednesday the war had become a life-or-death fight which must continue "until our enemies realize that they could 'never win."

The Nazi foreign minister said the Allies would suffer enormous losses in coming battle and—ignoring the fact American troops already have crossed the Reich's western frontier . . added that "should the enemy succeed in temporarily setting foot on German soil he may be assured that absolute hell will spring up about him.'

Benito Mussolini and Mamorhu Shigemitsu, Japanese foreign minister, also spoke in celebration of Japan's signing four years ago of the Berlin-Rome Axis agreement.

Germany, Japan and Italy cannot be defeated by gold, or by unlimited hatred or by the material means of the enemies," Mussolini said, and charged the Rome government with treason.

DEPENDABLE QUALITY
LACO MAZDA LAMPS

WINDSOR SALT IODIZED
Make 'em Tasty!
Bring out the full zest of all fine foods with Windsor Salt—famous over 50 years. Plain or Iodized.
WINDSOR FREE RUNNING SALT

You'll enjoy our Orange Pekoe Blend
"SALADA" TEA

THIS WEEK'S SPECIALS
HILLCREST Sweet Mixed Pickles 16-oz. 23c
Mincemeat CLARK'S 19-oz. Jar — 27c
Choice Pumpkin AYLMER 16-oz. Tin 10c
Clark's Soup ASPARAGUS or MUSHROOM 2 for 17c
NEW Sensation Biscuits lb 25c
Rice Krispies KELLOGG'S 2 Pkg. 25c
FELS Naptha Soap - 3 Bars 25c
Tomato Juice CHOICE 20-oz. - 2 for 19c
Pure Marmalade C & B 24-oz. Jar 35c
Prime Rib Roast BONELESS (COMMERCIAL) lb 40c
LOIN Pork Chops or Roast lb 37c
FRESH or SMOKED Fillets and Sliced Salmon
Cabbage - LARGE, SOLID Each 10c
GOOD FIRM Cooking Apples - ½ Pk. 25c
PETERBOROUGH INDEPENDENT FOOD STORES
J. WILSON, Sherbrooke St. Dial 7615
LATIMER'S, McDonnel at Aylmer Dial 3586
HARRISON'S, Parkhill at Water Dial 4531
M. BRAUND, Chamberlain St. Dial 3564
RAY HEALEY, Lock St. Dial 4935
H. S. POWERS, 340 George, Groceries only Dial 5323
CROWE'S GROCERY, Armour Road. Dial 9787

TRY THESE For DINNER!
At BUEHLER
COMMERCIAL QUALITY BEEF
Phone 3680
326 George St.
FREE DELIVERY
FRESH PORK—SHANKLESS Shoulders lb. 25c
LINK Sausage - lb. 24c
SMOKED Jowls - - lb. 23c
FRESH Leg of Pork lb. 30c
FOR BOILING Plate Brisket lb. 14c
FIRST GRADE Butter - - lb. 38c
SHORT RIB Rsts. of Beef lb. 29c
BONELESS Pot Roasts lb. 24c
Blade Roasts lb. 25c
ROLLED Prime Rib Rst. lb. 39c
BONE OUT Rump Roasts of Beef - lb. 37c
Shoulder Veal Chops lb. 25c
SPECIAL ROUND STEAK or ROASTS lb 40c
Mealed Cottage Rolls lb. 35c
Cooked Pickled Pigs Ft. lb. 20c
SWEET Pickled Tongues - - lb. 25c
Pickled Hocks - - - lb. 18c
Fresh Chickens DRAWN FREE lb. 35c
Fresh Minced Beef - lb. 23c
BONELESS Veal Roasts - - - lb. 27c
BUEHLER BROTHERS.

RICHARD HALL LIMITED

CHARMING
WOOL DRESSES
In The Most Wonderful Autumn Colours
10.95 to 19.95
Dresses in one and two-piece styles in Cashmere, Wool Crepes and Jerseys, Angora-tex. Every new Fall color represented. Florida sky, invincible blue, lime, Winter mauve, melon, gay red, happy green and beige. You'll find a lot of charm in these wool dresses at such reasonable prices. Sizes 13 to 17 and 12 to 20.
WOMEN'S CREPE DRESSES
10.95 to 16.95
One and two-piece crepe dresses in half sizes as well as regular sizes. Soft rayon crepes in the ever popular black, so favoured by everyone and also warm Autumn shades. These dresses are cleverly designed and skilfully cut to bring you flattery. They have trimmings of embroidery, braiding and sequins. Colours: Champion blue, Autumn brown, moss green, purple, grey mist, and black. Sizes 18½ to 24½ and 38 to 48.

It's COAT TIME
With the Choice Coats at HALL'S
55.00 to 89.50
Nothing but praise is ahead for this season's fashions. In our collection you will find wool boucle and novelty weaves in smartly styled coats for warm comfort.
Sizes 14 to 18 and 16½ to 24½
There's the tuxedo front coat with Mouton fur (processed Lamb). It is the last word in Autumn and Winter fashion. Then there is the natty style with a large silver collar to make you look your loveliest. Shown also are coats trimmed with Squirrel, Persian Lamb in brown or black, Coon and Wolf collars.
COLOURS: BROWN, BLACK, AQUA, BLUE MIST, SPICE AND LIME GREEN. WOMEN'S AND MISSES' SIZES 14 TO 18 AND HALF SIZES FROM 16½ TO 24½.
Richard Hall Limited

The Peterborough Examiner

VOL. XC, No. 231 THURSDAY, SEPTEMBER 28, 1944 PAGE NINE

Main Street Topics

CHIMNEY FIRE

A chimney fire brought out firemen Wednesday afternoon at 1.54 p.m. to 502 Cross street, the home of J. F. Phelan. No damage was reported.

NAMED CANDIDATE

James A. Maloney, lawyer from Renfrew, who is well known here from several visits, was nominated Progressive Conservative candidate for the Federal constituency of Renfrew South on Wednesday.

HUNTING KNIVES

Used extensively during World World I., the Ross rifle bayonet can now be purchased for use as a hunting knife, and a number of these are now on sale. The bayonets used in this war are much shorter and smaller in diameter than the Ross rifle type.

BLOOD DONORS

Eighty donors were at the clinic Wednesday. There were 25 from the C.G.E.-Genelco, and employees of the De Laval, the Outboard Marine, Peterborough Lumber, Peterborough Lock, Westclox and Nashua Paper. Out-of-town blood donors came in from Lakefield, Port Hope, Millbrook and Warsaw.

ROMANCE KILLER.

Evidently en route to meeting their best beaux, two young girls paused for a snack in a George Street eating place on Wednesday evening, ordering hamburgers with plenty of onions. Then, the thought struck both of them at once, and after a hasty whispered discussion, they decided to munch the victuals without the onions. "What price romance," sighed one of the damsels, under her breath.

FLIER TURNS UP

PO. Alvin Milburn Casey, the son of A. M. Casey, of Peterborough, is now reported safe. He was previously reported missing on active service.

ENTHUSIASTIC SUPPORTER

A boy working in a city plant and making $12.50 a week as an apprentice surprised a Community Centre canvasser by insisting on a donation of $10. "But I know you can't afford that much," the canvasser said. "No one expects you to give $10, only just as much as your means will allow." But the young man knew what he wanted, the canvaser got cash for $5 and a pledge for $5, and the Community Centre fund is that much richer through the hard-earned gift of a young working-man.

WOUNDED IN LEG—L.-Cpl. William Kerr, despatch rider, has been wounded in the leg while fighting in France, his parents, Mr. and Mrs. H. A. Kerr of Millbrook, have been notified.

Pte. Don Caban Grateful For Civic Welcome

In the absence of Mayor Hamilton, who was in Toronto on municipal business Wednesday afternoon, Alderman Sullivan was requested by His Worship to extend the city's welcome to Private Donald Caban, arriving home on the afternoon train from Port Hope.

"I am glad the Mayor gave me that privilege," Alderman Sullivan said, "because I realized more than ever that the returning boys and their parents are glad that some from the council and the citizens generally is around at train time to help make them feel that their service has been appreciated."

Not Much Notice

The council has received only a few notifications preceding the arrival home of men on active service. Many of these boys have reached here unannounced, and the council has tried to arrange some means of communication with military authorities that would convey advance information to the council and its reception committee.

"I told this young man, Donald Caban, that Peterborough was proud of him and grateful to him for his service, and that I was conveying to him the thanks of Mayor Hamilton and his good wishes on behalf of the citizens generally," said Alderman Sullivan. "The reason I felt like mentioning this to the Examiner today was that the experience impressed me as something we should make further efforts to establish for future homecomings. I know the council has regretted that Peterborough boys should be arriving here seemingly unnoticed, and we would all like them to know that if the council could get the advance telegrams from the military dispersal centres no one would be overlooked."

"This boy's mother and sister were there to greet him, and when I introduced myself to them, Donald said we shouldn't have gone to that bother, and asked me to express his thanks to Mayor Hamilton."

Revise Committee

Personnel of the "V" Day committee, revised slightly since the public meeting last week at which the idea of preparing for the due observation of the day of German capitulation, is announced as follows:—Colonel J. A. Dewart, M.C., chairman; Fred Hills, vice-chairman; Senator Iva C. Fallis, David G. H. Melton, Alderman J. E. Sullivan, Rev. W. A. Filer, Vern Selkirk, Harry Gainey, G. W. Craw, Max R. Sloan.

W. R. TURNER
Phone 4971 195 Simcoe St.
Heating—Plumbing
Sheet Metal Work
CONTRACTING, JOBBING, REPAIRING
"CRANE" PLUMBING FIXTURES
"IRON FIREMAN" STOKERS
"HECLA" FURNACES

WANTED
ACTIVE ARMY ADDRESSES
By October 1st for Christmas boxes for every Peterborough man and woman serving in the active army. Phone 5184, 3609, 5551, 8853.
PETERBOROUGH ACTIVE ARMY AUXILIARY

Important
All Your Questions Answered
About the Peterborough Memorial Community Centre
Hear Mrs. Fanning and Messrs. McRae, Jebson, H. J. Pearce, Keyes, Bradburn and Whitehouse
CHEX—Tonight
6.15 P.M.

C.G.E. Workers Add $23 To Good Record

A good record of achievement is something that stands for all time, nothing of future occurrence being able to either mar or efface it from records that it has established, and as such may be looked back to with pride in the days that are yet to come.

In this respect, the workers at the Canadian General Electric Co. Ltd. in general and some departments in particular will have cause for pleasant reflections on their achievement on behalf of the victims of air raid attacks by the enemy, and in the last stages of his ultimate defeat, the robot or flying bomb, for during the progress of the operations of the Peterborough and District British War Victims' Fund they have now rolled up a splendid total of $7,318.89 raised and given to help these sufferers through this fund.

Give $228 This Year

One of the outstanding achievements of this year in particular goes to the credit of the industrial control department, presided over by Percy Killingbeck, who have by means of a collection among themselves each week made a monthly contribution to the fund, which in the aggregate for that nine months' period now totals $227.97, a wonderful showing which reflects considerable credit to them all, and in particular to Philip Weir, who as one of themselves has taken a lead in this good work during the whole of that period.

In effect, this however by no means tells the whole story, for they had been active in working for this same cause prior to the period under review, which is best summed up by giving them a further credit of $154.87, giving them an overall total of $382.84 for this one war service assist, and a place among the leaders in the big plant in a very worthy work, the value of which is further enhanced because it is of an entirely voluntary nature.

Readers will recall that when the new plastics department building was first opened, one of their first acts was to raise the nice sum of around $80.00 for this fund, a splendid gesture spoken of at that time as getting away to a good start. Today a further gift from a portion of this department, coming under the supervision of Jack Copping, is also credit with a gift amounting to $1.50 which came from the plastic press-room employees at a wiener roast they held recently.

It is a fine type of pleasure that can keep in mind the needs of people in distress, and do something about it in a practical way to give them a hand to assist them in the time of their trouble.

Previously acknowledged	$81,767.32
Industrial control dept., C. G. E., P. Killingbeck, foreman, per Philip Weir	21.97
Plastic press - room employees, C. G. E., Jack Copping foreman	1.50
Total to date	$81,790.79

L.-Cpl. B. Kerr Wounded In Leg

MILLBROOK, Sept. 28—(ENS).—Word has been received Wednesday by Mr. and Mrs. H. A. Kerr, that their older son, L.-Cpl. Bill Kerr, was wounded in France. The message stated that he was suffering from lacerations of the left thigh and injury to the leg muscles, and was in hospital in England.

L.-Cpl. Kerr was mentioned in despatches in August, when he and another despatch rider brought in 1,600 German prisoners early in the campaign in France. He enlisted in June, 1940, and is now in his fifth year of service.

His younger brother, Cfn. Donald Kerr, is in England, and is in training with the paratroopers. Their father is manager of the Bank of Toronto, Millbrook branch, and he and Mrs. Kerr are active workers in Red Cross.

SEASONED STEEL

Salt is used in the treatment of steel to produce a hard surface.

REV. K. PAUL YPHANTIS
Of Boston
Evangelist and Missionary
who will speak at the
CENTRE THEATRE
SUNDAY EVENING, Oct. 1, 8:30
Peterborough C.B.M. Committee

MISSING OVERSEAS — Flt.-Lieut. Jack Cowling is reported missing overseas, following air operations. He is the son of Mr. and Mrs. A. M. Cowling, 304 Park street north.

Jack W. Cowling On Missing List

Flt. Lieut. John (Jack) Wesley Cowling, R.C.A.F., son of Mr. and Mrs. A. M. Cowling, 304 Park street north, has been reported missing after air operations, overseas, according to word received Wednesday

The young airman was teaching in North Bay when he enlisted three years ago, and he has been overseas one year. The last letter his parents received indicated that he was engaged in work with a reconnaissance squadron. Flt. Lieut. Cowling attended the Peterborough Collegiate and Peterborough Normal School and was well known in tennis circles.

Mrs. Perks Dies In 86th Year

A resident of Gilmour street all her life, excepting an absence of ten years after her marriage, Mrs. Lottie R. Perks died at her home Wednesday in her eighty-sixth year, following an illness of two months.

Mrs. Perks was born in Montreal on May 6, 1859, daughter of James and Mary Mack. Her father died several years later and in 1862 Mrs. Perks came to Peterborough as a little girl with her mother, Mrs. Mary John Mack, and her grandfather, Robert S. Johnston, who immediately established a drygoods business on the east side of George street, opposite the former premises of the Examiner.

Mrs. Perks received her education at the old Menzies and Central schools in Peterborough, and subsequently attended Miss Field's school at Cobourg. In 1883 she became the wife of the late George S. Perks, of Port Hope, and lived in that town and also at Orillia and Brantford until her husband's death in 1893. She then returned to Peterborough and Gilmour street, where she had lived during the last fifty-one years. She is survived by one daughter and three sons, Mrs. J. C. Baldwin, of Vancouver, B.C.; W. George Perks, of Hamilton, Ontario; Arthur J. Perks, of Rockcroft, Ill., and Walter M. Perks of this city.

A life-long member of St. Paul's church, Mrs. Perks had occupied the family few for seventy-five years. It was the Johnston pew in which she used to sit as a girl with her mother and her grandfather. Mrs. Perks was a member of the Thursday Club, a gorup of women who became associated during the last war in the making of articles needed by the soldiers, and who continued their interest in the welfare of returned men during the years of peace and into the second war with Germany.

The funeral of Mrs. Perks will take place from her home at 530 Gilmour street, Friday at 2.30 p.m., to Little Lake cemetery. The service will be conducted by Rev. W. L. Newton of St. Paul's church.

Mrs. Perks lived in Peterborough nearly three-quarters of a century. Her death has severed another of the remaining personal links between the community of that time, the sixties when her grandfather came from Montreal to engage in the retail drygoods business of which he was for years a proprietor, and the city of to-day in which only a few of those old family names remain.

Obituary

MRS. ELLEN TROTTER

The death, in her 87th year, of Mrs. Ellen Trotter, occurred this morning at her home, 947 Water street. Born in Brantford the daughter of the late Zimariah Oliver and Salina Hamlin, she had lived most of her life in the city. She was predeceased by her husband, Alexander Trotter, who died in 1916. Mrs. Trotter was a member of Bethany Tabernacle.

Surviving are two sons, David and John of Peterborough; one daughter, Mrs. M. Palsbo of Buffalo, N.Y.; and a sister, Mrs. Annie Evans of this city.

The funeral will be held on Saturday at 2 p.m. from the Belleghem Funeral Home, 190 Hunter street west, with Rev. W. S. Crone officiating. Interment will take place in Little Lake cemetery.

Manufacturers Nearing $100,000 Mark

Manufacturers accounted for the largest increase in the Memorial Community Centre campaign between Wednesday and Thursday morning, with additional subscriptions of $16,500 received. The total of all divisions of the canvass now stands at $137,169.

Their donations now totalling $87,850, the manufacturers canvass is drawing near to its objective of $100,000 and is the most satisfactory aspect of the financial drive.

"Special names and retail merchants canvass has a long ways to go to come up to what is expected of it," John E. Keyes, finance committee chairman, stated today. Its advance over figures of Wednesday was $1,287, but with a goal of $40,000 to attain, the progress to date was "not satisfactory," Mr. Keyes said.

The employees canvass passed the 50 per cent. mark today, but it was emphasized that returns here are far from complete. Its increase in the 24 hours was $2,912. A breakdown by plants exhibiting the most detailed up-to-date figures available was promised for Friday.

Turn Figures In

Mr. Keyes issued an appeal to canvassers in the general section to get their figures in as soon as possible. This report is very incomplete and covers only a small fraction of the total city at the present time. He explained that difficulties had been encountered by team captains in organizing their teams, and several teams had been unavoidably delayed in starting their house-to-house canvass until this week.

Employees of the banks in the city have rolled up an impressive record in support of the community centre project. It was said today that 98 employees of six banks have contributed 100 per cent. to the Centre.

Still another former Peterborough resident sent in a contribution to the community Centre today. He is Dr. Murray Moher of Toronto, who stated in the letter accompanying his cheque: "I think your idea is a splendid one and typical of the progressive spirit which the citizens of Peterborough have always demonstrated."

Details of the canvass were as follows at mid-morning:

Manufacturers	$100,000	$ 87,850
Employees Canvass.	70,000	35,600
Special Names & Retail Merchants.	40,000	11,717
General Canvass ...	15,000	2,002
	$225,000	$137,169
City Grant	$ 75,000	
	$300,000	

War—4 Years Ago

By The Canadian Press

SEPT. 28, 1940 — Berlin and Channel ports again bombed by R.A.F. Children evacuated from Britain reached New Zealand. Birikau, Italian Somaliland raided by South African air force. First flotilla of former U.S. destroyers reached Britain.

WOUNDED IN ITALY — Overseas since 1942, Pte. Clifford T. Lucas, son of Mr. and Mrs. T. W Lucas, 313 Louis street, has been reported wounded while serving with the Royal Canadian Regiment in Italy, September 16.

AIRMAN MISSING — Flt.-Sgt. Charles John Brady, son of Mrs. E. Brady, 362 Burnham street, has been reported missing after air operations overseas.

Accident Toll Must Be Cut

TORONTO, Sept. 28. — H. T. Cranford, Western Clock Co. Ltd., Peterborough, chairman of the Metal Trades Safety Association, presided at a meeting of the organization at the Royal York hotel yesterday. H. A. Cranfield, Canadian General Electric Co. Ltd., chairman of the Central Ontario division of the Industrial Accident Prevention Associations, attended.

Wm. Morrison, chairman of the Workmen's Compensation Board of Ontario, told the meeting that during this month the Board was receiving reports on 425 to 600 accidents per day, including from two to five fatal cases. Commenting on accident prevention work in production plants, he said "industry has done a good job but must do more."

Flt. Sgt. C. J. Brady Missing In Operations

Mrs. E. Brady, 362 Burnham street, has received word that her son, Flight Sgt. Charles John Brady, is reported missing after air operations overseas.

Flt. Sgt. Brady is 25 years old and has been serving overseas a year. Prior to enlisting he was employed at the Western Clock Company, and he is a son of the late William T. Brady, who was a veteran of the last war, and an Imperial soldier.

Pte. Clifford Lucas Casualty In Italy

Serving with the Royal Canadian Regiment, Pte. Clifford T. Lucas, son of Mr. and Mrs. T. W. Lucas, 313 Louis street, has been officially reported wounded in action in Italy September 16, according to information reaching his parents.

The young soldier enlisted more than 2½ years ago, and went overseas in 1942. Formerly employed at the Raybestos Company, he has a brother, Pte. Ronald Lucas, serving at Kingston.

Photograhers See Toning Exhibition

Toning demonstration was the evening entertainment of the Peterborough Camera Club on Tuesday at the Y.M.C.A. in their dark room. The demonstration was sponsored by Barney Scarlett, who showed the members of the club two methods of toning. The first sample was using blue toner, which gave a very nice blue effect on the marine and snow scenes. The second method was sepia on brown, where the print is first bleached and then put into a sepia solution, giving a brown color. This is used mostly for portraits, but may be used for pictorial prints.

After the toning demonstration the nomination for new officers for the coming year was held, with the election of the candidates to be held at next meeting on October 10.

City Housing Questionnaire

In order to learn additional facts concerning the housing needs of Peterborough citizens and the number of new homes which will be required when houses again can be freely built, the City Council has prepared the following questionnaire. It is hoped that citizens will complete the questionnaire, clip it out and mail it to the City Clerk, City Hall, Peterborough. Every answer helps to assure a more complete and useful survey.

1. Do you require housing accommodation in Peterborough?......
2. What type of housing accommodation do you require?
   (a) Apartment
   (b) Separate dwelling
3. Are you interested in building a home?..................
4. How much are you prepared to spend in building a home?......
   What initial payment could you make? ....
5. Where in the City do you desire to build a home? ....
6. How many are in your family? ....
7. Do you desire to rent a home? ....
8. What rental can you pay? ....

Name ....

Address ....

Girls Take Lead Supporting Memorial Drive

The brightest spot in the Memorial Community Centre campaign is the generous response of Peterborough's girls.

Girls in the stores and in the big factories, according to the concensus of canvassers' reports, "are doing a grand job."

"Unlike so many of the men, some of the wartime preferred men who were not at Caen nor Falaise nor Cassino, the girls haven't got around to the alibi answer, the sleaziest kind of pretexts for not contributing to this community centre of Memorial."

There are said to be girls throughout the offices of the Quaker Oats Company who came across with a "saw-buck" each,—felt it was considerable, but likewise told themselves they expected to get a lot more than ten dollars worth of recreation and fun out of the Centre, and directly for themselves.

And there are down town men earning five to ten times the money these office girls get, and their giving to the Memorial Centre is for the most part "one saw-buck." And if they were doing their part,—not skulking behind alibis, their names would be down on the lengthening list for five to ten "saw-bucks."

And they wouldn't miss them any more than the girls are going to notice the absence from their arm bags of the fives and tens they have been parting with these last two weeks.

This is no unctuous attempt to please the girls with fine-sounding contrast,—"you wouldn't be kidding us, mister?" It is just a simple statement of fact.

The girls haven't had to learn any wartime alibis, nor have they had to live them, and resort to transparent excuses for continuing failure to do things.

The girls have never had to "alibi" wartime wages against the background of $1.30 a day, wartime pay to the men who have been making possible, for six years, those wartime industrial pay cheques.

And when the canvassers come around with the subscription list for a Peterborough Memorial to those men who have been getting $1.30 a day....but why finish that sentence....

The fact is that right from the canvassers and from the shop committees and also from the mercantile areas come reports that those wartime factory workers, not all of them, of course, but far too many, can do a swell job in saying "no" to the Community Centre in memory of the Peterborough men who kept those factory jobs going for the last five years.

Peterborough girls have been coming through generously and the committee is grateful to them, likewise canvassers, for their warm and self-stinting support.

Suspended Sentence Given Youths, 16

Two sixteen-year old youths who pleaded guilty to infractions of the Selective Service regulations were allowed to go on suspended sentence when they appeared in police court this morning on condition that they henceforth obey the orders of Selective Service regulations.

Max Hunter who pleaded guilty to leaving his job without the permission of Selective Service and W. McIlmoyle who pleaded guilty to a similar charge was the other.

SLIGHTLY WOUNDED — Sgt. Irwin Charlton, son of Mr. and Mrs. John Charlton of Lakefield, has written his parents that he was slightly wounded while fighting with an anti-tank unit in France.

Lakefield Boy Tells Of Wound

A telegram notified Mr. and Mrs. John Charlton of Lakefield that their son, Sgt. Irwin James Charlton, had been wounded while fighting with an anti-tank unit in France. On the heels of this, a letter arrived from the soldier announcing that the wound was slight and he expected to be back in action within a week.

Sgt. Charlton, who will have been overseas four years in October has seen some tough fighting. His last letter told about being at Falaise and Dunkirk. He wrote his parents that the birthday he observed in France in August was one he would never forget. He spent it in a water-filled ditch and the Germans shot over it all day.

For the French people around Falaise he had high words of praise. He told of approaching one farm house and said the crew hadn't even finished setting up their guns in the barnyard when a little old French woman came out and invited them in for supper. She fed them potatoes, home-made bread and plum jam, and it was a real treat for the men.

Sgt. Charlton has a wife and baby daughter in England, the latter having been born a few weeks ago.

Awarded C.L.U.

HARRY J. HUFF

Harry J. Huff, Branch Supervisor of the Excelsior Life for this district, who has successfully completed the final year examinations of the "Chartered Life Underwriters'" degree, it is announced by the Life Underciation of Canada.

NOTICE

Under the regulations of the Building By-law of the City of Peterborough no builder or owner shall start any work within the fire limits without first having secured a building permit from the Building Inspector. Outside the fire limits no permit is required for a small job costing less than $25.00. There is no charge for issuing a permit.

No contractor shall start any work without making sure that a permit has been issued. In case of infraction of this By-law both the owner and the contractor are held responsible.

Compliance with the above will save owners and contractors a great deal of trouble.

By order,

R. H. PARSONS, Building Inspector.

Peterborough, September 28, 1944.

Air Cadets Of Canada
164 PETERBOROUGH SQUADRON
RECRUITING
The 164 Peterborough Squadron will accept a limited number of recruits for the fall training program.
This will be the only recruiting done by the squadron this year.
QUALIFICATIONS
14 to 17 years. In or have completed Grade IX.
Apply at Orderly Room, Collegiate Institute, Friday, Sept. 29, 7.30 to 10.00.

Personals and Social

Mrs. Urban White, 202 Westcott street, and Mrs. D. R. Spence of Lindsay, are spending a holiday in Detroit.

◆ ◆ ◆

Misses Margaret Langley and Catherine Turner leave Friday for Montreal, to resume their studies at McGill University.

◆ ◆ ◆

The engagement has been announced of Mary Kathleen Gilman, youngest daughter of Mrs. Catherine Gilman and the late Robert Gilman, Sophia street to John Wood, son of Mrs. J. Wood and the late Charles Wood of Woodstock. The wedding will take place October 14 at 8 o'clock, in Inmaculate Conception Church.

Miss M. H. McFadden, 299 Pearl avenue, is relieving at the Bank of Montreal branch in Campbellford for two weeks.

◆ ◆ ◆

LAW. Violet Hobson, R.C.A.F. (WD), stationed at Somerville, P.E.I., is spending her furlough with her parents, Mr. and Mrs. J. Hobson, 30 Howden avenue.

◆ ◆ ◆

The engagement has been announced of Margaret Isabel Wray, younger daughter of Mr. and Mrs. A. W. Wray, 708 Elcome crescent, to Sgt. William Arthur McLauchlin, Long Branch Small Arms School, son of Rev. Andrew McLauchlin and Mrs. McLauchlin, Toronto. The wedding will take place in October.

Make Your Own Chocolate Syrup with FRY'S COCOA

Take ½ cup of FRY'S COCOA and ¾ cup of sugar. Mix well together dry. Slowly add ¾ cup of boiling water, stirring meanwhile. Boil for one minute. Then pour into a clean dry glass jar. Cover and let cool. Keep this tasty chocolate syrup handy in the ice box, ready for instant use.

IDEAL FOR CHOCOLATE MILK, ICE CREAM AND DESSERTS

Smart Sportswear for the ladies — Specializing in everything that's new . . . SWEATERS, JERKINS, JUMPERS, SKIRTS and BLOUSES —Featuring exclusively FRENCH UPLIFHT BRASSIERS.

TowneTogs by Blacks

390A GEORGE ST.

Leading Stoker Alfred Marshall, R.C.N.V.R., is spending a furlough with his mother, Mrs. Annie Marshall, 501 Bethune street. He has been on active service.

◆ ◆ ◆

Able Seaman W. O. (Jim) Hawley, R.C.N.V.R., is spending a leave with his parents, Mr. and Mrs. W. Hawley, 125 Hilliard street. AB. Hawley has been on active service, and is a survivor of the sinking of H.M.C.S. Regina.

◆ ◆ ◆

Sgt. Pilot Chuck Brenton, of Vancouver, B.C., Sgt. Pilot Dick Saxberg and Sgt. Pilot John Saline of Port Arthur, and Sgt. Pilot Craig Eason, all of the R.C.A.F., have returned to Lachine, Quebec, after spending four days' leave with the latter's parents, Mr. and Mrs. Gordon Eason, 454 Mark street.

◆ ◆ ◆

LAC. W. Allan Holmes, R.C.A.F., who has been visiting his parents, Mr. and Mrs. Fred Holmes, Aylmer street, has left for Lachine, Quebec, for a new posting. His brother, Sgt. Vincent M. Holmes, has been serving with the R.C.A. in France, since D-Day.

◆ ◆ ◆

Red Cross Quilting

CAVAN, Sept. 28 — (ENS). — The W.A. Society of Cavan United Church, held a Red Cross quilting in the basement of the church Tuesday. There were twenty-six present, and six quilts were quilted and a pot luck dinner served.

◆ ◆ ◆

Joint Meeting

CAVAN, Sept. 28 — (ENS). — The W.A. and Red Cross Society of St. John's Anglican Church, Ida, held their opening meeting of the season in the Parish Hall, Tuesday. Plans were discussed for attending the meeting of the Deanery at Blackstock on October 3 and the twenty-one women present quilted two quilts for the Red Cross. A "pot luck", dinner was served and the proceeds amounted to $6.25.

◆ ◆ ◆

Arrange Tag Day

OMEMEE, Sept. 28. —(ENS).— Mrs. Arthur Rutherford was hostess for the September meeting of the Omemee Women's Institute at her home recently. The tag day was set for September 30, and Mrs. James Magee, and Mrs. H. Laidley were asked to count the money. Mrs. A. Rutherford, Mrs. M. E. Woods and Mrs. James Magee will in charge of packing Christmas boxes for servicemen overseas. As the meeting was in their honour, the grandmothers present were in charge of the program, which included a solo by Mrs. H. Laidley, readings by Mrs. A. Rutherford and Mrs. Cornwall, and a contest, conducted by Mrs. H. Laidley. Refreshments were served at the close by the hostess, and Mrs. Bruce Finley.

Millbrook Boy Wed In Keene

A pretty fall wedding took place recently in Keene manse, when Jessie Mary Wilson, eldest daughter of Mr. and Mrs. William D. Wilson of Westwood, became the bride of Gerald Ormus Larmer, second son of Mr. R. O. Larmer and the late Mrs. Larmer, of Millbrook. Rev. W. A. Campbell officiated.

The bride wore a street-length frock of Gaiety blue crepe with navy blue accessories and a corsage of American Beauty roses. Mary Larmer of Ottawa, R.C.A.F. (W.D.), sister of the groom, was bridesmaid and wore a two-piece dress of rose crepe with a corsage of Talisman roses Johnston Rowland of Millbrook attended the grom.

The bride and groom left on their honeymoon to Toronto and points west, the bride wearing a two-piece dress of lime green with black accessories. On their return they will live on the grooms farm on the fourth line of Cavan.

Young Contralto To Sing In Peterborough

TORONTO, Sept. 28 — Portia White, brilliant young Canadian contralto, already has a lot of travelling to her credit—but this winter she's going to be busier than ever. Arriving in Toronto to sing tonight at the Prom concert in Varsity Arena, she laughed that she's "lost count, really," of the number of concerts scheduled in her new season.

Next week, for instance are two community concerts, at London and Peterborough. Then she's off to St. Louis; then to New York for her first Town Hall concert since tre one last March when critics called her "one of the finest contraltos to reach New York since Marian Anderson." After that will be a concert tour of Western Canada, something on the lines of her cross-Canada singing trek last winter.

Miss White was glad to get back to Canada for a few days, as she has sung here many times before. But, however often her audiences have heard her, they probably still find it hard to believe one thing about the charming, poised Halifax-born colored singer. She's only 24. That's a lot of travelling for a 24-year-old.

C.W.L. Convention At Lindsay Huge Success

Voting delegates from the Diocese of Peterborough who were present at the 24th Diocesan Convention of the Catholic Women's League in Lindsay Wednesday, were: St. Peter's, Peterborough, Miss L. Hurley; Sacred Heart, Peterborough, Mrs. J. Daly; Immaculate Conception, Peterborough, Mrs. J. Garvey; Lindsay, Mrs. T. P. Fox; Lakefield, Mrs. Delladon; Cobourg, Mrs. J. Delanty; Campbellford, Mrs. Black; Hastings, Mrs. J. A. McDonald; Norwood, Mrs. Herr; Kirkfield, Mrs. J. Finn; Douro, Mrs. Sheehan; Ennismore, Miss M. O'Connor, Reg. N.; Downeyville, Mrs. Mornsey; St. Peter's Juniors, Miss L. Hickey.

Following the opening services for the afternoon session, the president, Mrs. F. J. Lynch, called on the following conveners to give their reports: War convener, Mrs. F. Callahan, Lindsay; Citizenship and Infamous Literature, Mrs. Delladone, Lakefield; Organization, Mrs. J. F. Lynch, Peterborough; Study Clubs, Mrs. Hynes, Immaculate Conception; Sisters of Service, Mrs. M. R. Baker, Lindsay; Girl Guides, Mrs. T. Spratt, Lindsay; Social Service, Mrs. T. P. Fox, Lindsay; Magazine, Mrs. Black, Campbellford; Publicity, Mrs. F. McCarthy, Sacred Heart; Lay Retreats, Mrs. Finn, Kirkfield; Juniors, Miss G. Costello, Peterborough; Post War, Mrs. O'Leary, Douro; Business Women, Mrs. Richardson, Parry Sound.

The convention was one of the most successful in the League's history, and reports revealed splendid progress in all departments.

YOUTHFUL APPEAL — Purple and black are shades rarely used for clothes designed for early 'teen-agers. But Emily Wilkens, a genius when it comes to very youthful frocks, handles these colors with rare charm. Joyce Reynolds, famous as "Janie" and our favorite youthful model, wears this delightful dress of purple wool with multi-colored trim on sleeves and skirt, and it is exactly right, young and pretty without being prim or overdone.—*By Alice Alden.*

Banquet Opens Three Day Y.W.C.A. Rally

The three-day rally of the Y.W.C.A. got off to a good start Wednesday evening, when member of various "Y" clubs, and business and school girls interested in Y.W. work and activity, met for a banquet and an evening of fun and games. After a delicious supper served by members of the Girls' Council and the Friday Night Supper Club, the guests gathered into an informal circle, and were entertained by several skits and "stunts" presented by the '38 Club, the Friday Night Supper Club, and the Gym Swim Club.

Miss Betty Detcher, president of the Girls' Council, was chairman, and introduced the various numbers of the program. She welcomed the girls on behalf of the Y.W., and expressed the hope that they would find something to interest them in the many clubs and activities the "Y" offered. Mrs. L. J. Pettit, who is moving to Grimsby, was honored by the girls, in appreciation for her work with and for them, when she was presented with a corsage. Deeply moved by this expression of their esteem, Mrs. Pettit said that she had enjoyed her work in the Y.W., which she had continued for about 20 years, and said that she always thought of the "Y" girls as "her girls". She urged them to carry on the spirit of fellowship and friendship which had marked their associations throughout the years, and assured them how much she would miss her connection with them. Mrs. Pettit also asked grace at the beginning of supper.

Mrs. H. C. Sootheran brought greetings from the recent National Council meeting in Toronto, and echoed Mrs. Pettit's words, in urging the girls to continue in their efforts to become better women and citizens. She suggested as a motto for the "Y" year, "A better 'Y'" for better girls, for better citizens.

Special Guests

Special guests were Mrs. H. A. Mitchell, who sang two selections, "My Prayer", and "Nearest and Dearest", and Miss Eleanor Taylor, who played two piano selections. Miss Taylor accompanied Mrs. Mitchell.

Miss Leona McMillan led in a gay community sing song after supper, before several novel entertainments were presented. Mrs. A. McBride was at the piano. Mrs. Leo Copp organized a number of amusing contests in which various people, called upon unexpectedly from the audience, took part, the winners receiving small tokens.

Following the program, the group adjourned to the gym, where a demonstration of basketball practice, double gymnastics, and flying rings was presented. Two members of the Silver Finettes also demonstrated ornamental swimming and diving in the pool. Miss C. Littlefield extended an invitation to everyone to attend the big gym swim demonstation Thursday evening, and asked that they bring their gym shoes, so that all could take part. Coffee and doughnuts will be served at the close.

Needlecraft Pattern

LOOKS LIKE APPLIQUE

Vegetable motifs mean lots of gay color on your kitchen towels! See how cleverly the cross-stitch gives a smart gingham effect!

Embroider a Victory garden on kitchen towels in a 6-to-the-inch cross-stitch. Pattern 987 has transfer patterns of 6 motifs.

Pattern Number ....

Size ....

My Name ....

....

Address ....

I enclosed 20c for postage

JUST FOR WOMEN

By CONNIE NICHOLSON
(Society Editor of The Examiner)

OVERSEAS PARCELS

Families with some loved one serving overseas in Canada's armed forces are beginning to send parcels away, to ensure delivery before Christmas, and they're wise. It's surprising how quickly that deadline date of October 15 will roll around, and find a great many people who have put off getting articles gathered together for the parcel. Boys and girls "over there" are working and giving their all, and a box from home is tops in morale boosting.

Practically every serviceman and woman will receive a token from an Auxiliary to his particular service from his home city. However, a Christmas box from home, filled with little personal gifts, and a piece of mother's special Christmas cake can never be displaced in his heart. Eleven pounds, when packed, is the limit for weight, but there's no limiting the sentiment and loving thoughts which go to fill the box.

Boys who have returned home on leave or for permanent duty, have rated photographs of the family, the girl next door, and even of the pet dog or cat, as tops in their popularity poll. They take up little space, and bring a little touch of Canada and home. Reading material of every kind, from the Bible, which incidentally is rated high on the list of presents service people like to receive, to the latest thrill stories and chilling murder mysteries are also welcome. If he smokes, a windproof cigarette lighter will be a welcome gift. Other "little" things, which come in handy are flints and pipe cleaners, shoe brushes, razor blades, hair tonic, soap, tooth powder, writing pads and envelopes, and yes, even sewing kits.

Food Tops

Food, however, gets a near-the-top rating too. Among the articles of food which can be sent long distances are waxed cheese and packaged crackers, and canned goods, such as fish, soups, or concentrated foods. Cookies or light cakes are not suggested for mailing overseas, but Christmas cake, fruit cake, and other more "solid" baking sweets generally travel well, if carefully packaged. Here's a recipe for "Overseas Squares", which might just fill the bill. It's made in two parts. For part one, the ingredients are: one cup of pastry flour, one half a teaspoonful of salt, one half a cup of shortening and one tablespoon of cold water. Method: Sift flour and salt together, cut in shortening, and add cold water, mixing to a stiff dough. Press the dough into an oiled pan, approximately eight by 12 inches, and bake in a hot oven, about 400 degrees Fahrenheit, from 12 to 15 minutes.

Ingredients for part two are as follows: two eggs, well beaten, one cup of brown sugar, one quarter cup of corn syrup, three quarters of a cup of chopped nuts, one quarter of a cup of chopped candied cherries, two tablespoons of pastry flour, one half a teaspoon of salt, one quarter of a teaspoon of baking powder and one teaspoon of vanilla. Method: Combine the brown sugar, corn syrup, nuts and cherries with the well-beaten eggs, and add the sifted dry ingredients and the vanilla. Spread the mixture over the partially cooked first mixture, and bake in a moderate oven, about 350 degrees Fahrenheit, for about 35 minutes. Cut into squares while still warm. The squares should be wrapped individually before being put into a box for packing.

If letters have mentioned frequently just how good mum's cookies were, though, and "mum" just can't resist making a batch and sending it, she should remember that the firm, thick cookies travel better, and will pack much easier if cut in squares. Each kind of food sent should be wrapped separately and carefully, to prevent one kind from "tasting" another.

FINGER CHARM

One of the newest shades in nail polish which is ...aking its bow this fall, is called Victorian rose, and is a deep red shade matching the rich tones of an American Beauty rose. It's ideal with neutral shades, and makes hands whiter by contrast, and yet is not too gaudy.

◆ ◆ ◆

"SHORTIES" FOR SMARTNESS

Making a great hit with 'teenagers and college students, is the new shorty, or topper coat, which combines a collegiate touch with real usefulness and smartness. They're ideal for school wear, since they are not cumbersome, yet supply warmth. Coming in all shades and patterns, there's one to suit every taste.

The Stars Say . . .

By GENEVIEVE KEMBLE

For Friday, September 29

THE EMPHASIS seems to be on the lighter, finer and more artistic and cultural aspects of living, with those businesses thriving which are most closely related to these aspirations and objectives. Engagements flourish, with social, domestic and affectional ties holding the interest and talents. Funds may be easy and the affairs of youth give much happiness and satisfaction. Cultivate talents under this rule.

If It Is Your Birthday

Those whose birthday it is may look for a pleasant and prosperous year, with affairs of the home, youth, with its romance, cultural developments and finer aspirations being under high stimuli for success and productiveness. All kinds of business pertaining to advancing such objectives are under benefic rule and should be pushed to high goals. But refrain from over extravagance or excesses, even though high romantic adventure may invite and stimulate.

A child born on this day may have artistic talents, with versatility and social or personal graces to assure a kindly, pleasant and successful life. It should be good natured and compassionate.

OXYDOL WASHES WHITE WITHOUT BLEACHING

You Never Saw Such Snowy Washes! OXYDOL'S "Hustle-Bubble" Suds Are So Lively They LIFT Dirt Out! Even Biggest Washes Come So Clean They're White Without Bleaching!

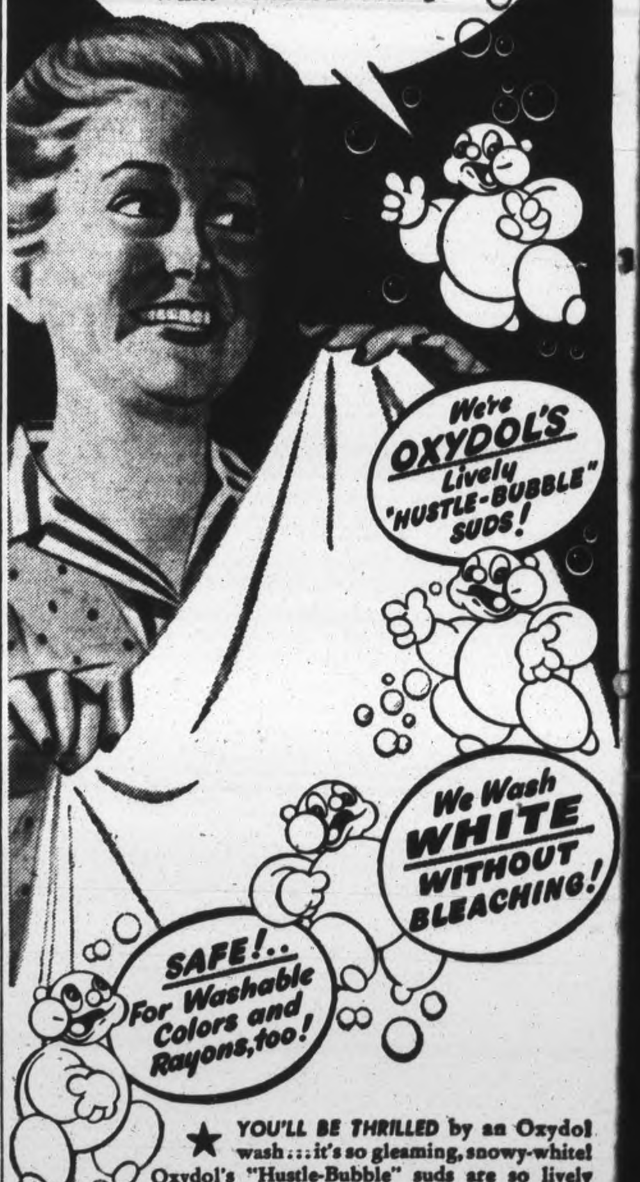

★ YOU'LL BE THRILLED by an Oxydol wash ... it's so gleaming, snowy-white! Oxydol's "Hustle-Bubble" suds are so lively they *lift* dirt out! All your white things, except of course for unusual stains, come white without bleaching. Radiantly white!

SAVE CLOTHES IN WARTIME!

With Oxydol there's no need for hard rubbing or harsh bleaching—so clothes last longer in these wartimes! And Oxydol is so *safe*—for wash colors, rayons, and your own precious hands! Economical—you'll be surprised how much clothes or dishes a box of Oxydol will wash!

MADE IN CANADA—Trade Mark Registered

OXYDOL WASHES WHITE WITHOUT BLEACHING

Nervous, Restless

On "CERTAIN DAYS" Of The Month?

If functional periodic disturbances make you feel nervous, cranky, high-strung, tired, weak and "dragged out" —at such times—start *at once*, try Lydia E. Pinkham's Vegetable Compound to relieve such symptoms. Here's a product that HELPS NATURE. Follow label directions. Pinkham's Compound is *worth trying!* Made in Canada.

LYDIA E. PINKHAM'S VEGETABLE COMPOUND

Fall . . . Clearance Sale

Women' Shoes
All sizes. Brown and black suede or calf. Widths 4A to BS. Reg. 6.00 and 7.00. Sale **4.99**

Women,s Suede
And kid shoes. Widths 3A to C. Sizes to 9 only. Reg. 5.00 and 6.00. Sale **3.99**

Play Shoes
Gabardines, kid, suede. Black and brown. Open back. Reg. 4.00. Sale— **2.99 and 2.49**

Women's Shoes
Widths A to C. Black and brown. Reg. 4.50. Sale ... **2.99**

Growing Girls, Sport Oxfords
Black and brown. Widths medium and wide
Reg. 3.25. Sale **2.49** — Reg. 2.00. Sale **2.29** — Reg. 2.50. Sale **1.89**

Children's and Misses' Shoes
Black and brown. Sturdy oxfords. Sizes 8-10½, 11-3. Widths medium and wide.
Reg. 2.35. Sale **1.89** — Reg. 2.00. Sale **1.79** — Reg. 2.25. Sale **1.79**

Men's Shoes, Black and Brown
Reg. 7.00. Brown only **5.99** — Reg. 6.50 **4.99** — Reg. 5.00 **3.99**

Men's Special Work Boots
Sale price only **2.59**
All work boot reduced.

JULES ABRAMSON

326½ GEORGE ST. — NO REFUNDS — NO EXCHANGES — OPEN SATURDAY NIGHT

Of Interest to Women

Seconds In Apples, Peaches Can Be Used As Big Saving

By MARY MOORE

While at the market one morning I dawdled over a basket of second quality peaches. The sums in question were 35c as against 60c for firsts, but I needed them for slicing only (I'm boasting that the canning's done), so finally took the seconds which were good peaches but a little dirty.

The result was, that when a Peach Chutney recipe came through the mail, from a reader, to be tried I promptly turned that basket of peaches into chutney. Seconds in apples and peaches can be used for such products at a big saving, and since there seems to be an abundance of them owing to variable weather it is our duty....

Peach Chutney

Three quarts (after they are peeled, chopped and stoned), 5 cups vinegar, ½ cup finely chopped onion, ½ cup sugar, ¼ lb. raisins, 1 or 2 oz. mustard seed (white), 2 oz. scraped ginger root, 1 oz. sweet red peppers, 1 clove garlic (optional). Add 2 cups of vinegar to the prepared peaches and cook until soft—about 5 or 10 minutes. Add 1 cup vinegar to the onions, sugar, raisins, mustard seed, ginger root, peppers and garlic, add to peach mixture, stir well, bring to boiling point, and add remaining vinegar. Boil about 15 minutes or until of good chutney consistency. Pour into clean, hot jars and seal at once.

Apple Conserve

Two lbs. sugar, 2 quarts chopped apples, 1 cup raisins, 1 cup walnuts or blanched almonds, ½ cup vinegar, whole spices such as 1 stick of cinnamon, 1 teaspoon whole cloves, 1-inch piece root ginger or 1 teaspoon powdered ginger are variable additnons. Mix all ingredients and cook until fairly thick stirring very frequently to prevent sticking. Seal in small sterile jam jars, with 2 coats paraffin.

Green Tomato Pickle

One peck, washed, drained, sliced green tomatoes 1 tablespoon black pepper 4 cups sugar, 1 oz. whole allspice, ¼ oz. ground mustard, 1 dozen medium onions sliced, 1 oz. whole cloves, 1 oz. mustard seed, 2 quarts vinegar, ¾ cup salt. Mix the tomatoes with ½ cup salt and onion with ¼ cup salt and let stand overnight. In the morning drain. Tie the spices in bag and lower into kettle with tomatoes, add vinegar, and sugar, and let simmer slowly for 20 minutes, then pack into sterile jars and seal. Popular and economical to make.

Old-Fashioned Mustard Pickles

Two quarts small white onions, 2 quarts gherkin size or cucumbers of about 4 inches cut in inch pieces, 2 medium heads cauliflower, ½ cup salt, enough water to cover cucumbers and onions. Make a brine of the water and salt, pour over prepared onions and cucumbers and let stand overnight. In morning drain, add the cauliflower broken into flowerets, and 2 quarts weak vinegar, and cook until onions are tender enough for eating, but not soft. Make a thickener, of 1 cup flour, ½ to 1 cup sugar (depending on how sweet you like the sauce), 1 tablespoon tumeric, 4 tablespoons mustard, mixed together and moistened with 2 cups water. Add to hot mix, stirring, and cook 5 minutes longer, stirring. Seal in sterile jars.

Even the Squirrels Prepare for Winter So Why Not You

Prepare For Winter

By fixing up your stoves and furnaces, putting your stove pipes in order, weather stripping windows and doors, cleaning house, etc.
We have the materials to assist you in getting ready for winter, and making repairs.

PRATTEN
HARDWARE
386 George St. Phone 7523

ENQUIRY COLUMN

By MARY MOORE

QUESTION: I would very much appreciate some recipes for cookies, cakes, etc. using molasses and little or no sugar. Also do you have any recipes using vegetable marrow in combination with oranges? or lemons or other fruit or dried fruit in making marmalade. L. J. N.

◊ ◊ ◊

ANSWER: The best recipes calling for molasses usually require about half the quantity of sugar too.

Soft Gingercookies

Three to 4 cups flour, ½ teaspoon salt, ¾ teaspoon cinnamon, 1 tablespoon ginger, ⅛ teaspoon nutmeg, ⅓ cup shortening, ½ cup sugar, 1 egg, 1 cup mild molasses (if strong molasses is used reduce this to ½ cup and use not more than 3 cups flour), 1 tablespoon vinegar, 2 teaspoons soda, ½ cup boiling water. Sift 3 cups flour with the salt and spices. Cream the shortening and sugar and add the egg to them. Beat all together until light. Add molasses and vinegar, then sifted dry ingredients. Lastly, add soda dissolved in boiling water. If needed add more flour to make a soft dough. Drop by teaspoons on greased cookie sheet. Sprinkle with sugar. Bake 8 to 10 minutes at 350 deg. Fahr. This makes about 50 plump, spongy cookies.

Molasses-Raisins-Nutbars

One-quarter cup butter, ⅓ cup sugar, 1 egg, ½ cup mild molasses, 2 cups flour, ¼ teaspoon salt, ¼ teaspoon soda, 1¼ teaspoons baking powder, ½ cup sweet milk, 1 cup chopped raisins or dates or other chopped dry fruit. Cream the butter, add sugar and beat until light. Add beaten egg, mix well, then add molasses. Sift flour with dry ingredients and add alternately with milk to first mixture. Add chopped nuts and fruit last. Spread very thinly in shallow pan. Bake in moderate oven of 350 deg. Fahr. from 10 to 12 minutes. Cut in bars 3" x 1½", and let cool.

"Best" Gingerbread

One-half cup shortening, ½ cup sugar, 1 egg beaten, 2½ cups sifted flour, 1½ teaspoons soda, 1 teaspoon each cinnamon and ginger, ½ teaspoons cloves, ½ teaspoon salt, 1 cup mild molasses, 1 cup hot water. Cream shortening and sugar. Add beaten egg. Measure and sift dry ingredients. Combine molasses and hot water. Add dry ingredients to first mixture alternately with liquid, a small amount at a time, beating until smooth after each addition. Bake in paper-lined pan 9 x 9 x 2 at 350 deg. Fahr. for 45 minutes.

Marble Cake

Two cups sifted flour, 2 teaspoons baking powder, ¼ teaspoon salt, ½ cup shortening, 1 cup sugar, 2 eggs well beaten, 2-3 cup milk, 1 teaspoon cinnamon, ½ teaspoon each cloves and nutmeg, ¼ cup mild molasses. Sift flour, baking powder and salt. Cream shortening thoroughly, add sugar gradually and cream together until light and fluffy. Add eggs, then flour, alternately with milk, a little at a time, beating until smooth. Divide batter in halves. To one part add spices and molasses. Drop by tablespoons into greased loaf pan, alternating light and dark mixtures. Bake at 350 deg. Fahr. for 1¼ hours or until cake shrinks from sides of pan. Frost with plain butter frosting.

Marrow Marmalade

Four cups chopped vegetable marrow, 4 apples, 2 oranges, 3 lemons, 4 cups sugar, 2½ cups water. Peel and chop marrow and apples. Squeeze juice from oranges and lemons and cut rind in thin shavings. Mix all ingredients but juices. Boil until of consistency to jell a little. Add juices, boil up once, seal in sterile jam jars with paraffin.

Come To Us!
FOR
• Removal of superfluous hair and moles by Electrolysis.
• Eyebrows permanently arched.
"Results Guaranteed"
MRS. MARIE MURDUFF
Phone 6423 409 Wolfe St.

FOR WHEREVER YOU ARE...

Diplomat by STETSON

Town, country or on your way, let this suave felt Homburg take you there with an air! Racy, swaggering lines, punctuated by a skylarking feather.

Sold Exclusively in Peterborough by
JANE J. HORSFIELD
MILLINER
444 George St.

WARM, WEATHERPROOF—The gusty autumn weather which brings torrential rains as well as beautiful, crisp days meets its match in this durable and water-repellent cotton poplin coat which boasts a detachable lambskin lining. It's a good back to school number, a good ensembler with everyday skirts and pullovers for classroom duties.
—*By Prunella Wood.*

THE TEA HOUR GOSSIP . . . .

Some recipes for pies or tarts are always welcome, as nearly everyone enjoys a piece of real good pie. Good pastry is the starting point of any pie turning out just right, so today our first recipe will be one for flaky piecrust.

Flaky Piecrust

1½ cups flour, ¼ teaspoon salt, ½ cup shortening, 3 to 4 tablespoons cold water.

Sift flour and salt. Cut in the shortening with two knives. Do not mix as thoroughly as for crumbly piecrust but leave shortening in small lumps or slices. Roll lightly and bake quickly in a hot oven.

Pumpkin Chiffon Pie

1 tablespoon gelatin, ¼ cup cold water, 1½ cups cooked pumpkin, 1 cup brown sugar, 2 teaspoons cinnamon, ½ teaspoon ginger, ¼ teaspoon salt, 2 tablespoons butter, ½ cup milk, 3 eggs, separated, 2 tablespoons granulated sugar, 1 baked pastry shell. Soften gelatin in cold water for five minutes. Combine next eight ingredients with slightly beaten egg yolks in the top of a double boiler. Cook over water until thickened. Add gelatin and stir until dissolved. Cook until beginning to congeal. Beat egg whites, add sugar, and beat until stiff. Fold into pumpkin mixture. Pour into baked pastry shell and chill until firm.

Butterscotch Pie

1½ cups milk, 1 cup brown sugar, 2 tablespoons cornstarch, 2 eggs, 2 tablespoons butter, 2 tablespoons powdered sugar.

Heat one cup of milk with the sugar until the sugar is free from lumps. Mix the cornstarch, one half cup milk and egg yolks and add to the hot mixture slowly. Cook in a double boiler until thick, stirring constantly. Then continue to cook for 10 minutes longer, stirring occasionally. Remove from the fire and add butter. When cool, pour into a baked pastry shell. Cover with meringue made from the stiffly beaten whites of the eggs and the powdered sugar. Brown in slow oven.

Banana Roll

Peel bananas and cut in halves crosswise. Roll flaky piecrust ⅛ of an inch thick. Cut into small pieces. Dip each piece in ice water and wrap around half banana. Place on a baking sheet and bake in a quick oven. Serve with custard sauce.

DOROTHY DIX . . . . .

BE GOOD FRIEND TO DAUGHTER

Mother Should Shift From Being "She Who Must Be Obeyed" to Sympathetic Companion.

NO one will deny that the mother of the modern average teenage girl has to deal with the problem that for contradictions and complications has no match in the world, and if the stork had any heart when it deposited a girl baby in a cradle, it would drop with her a manual of instructions about how to run her without friction.

Unfortunately, the bird doesn't do it. It wishes the job off on Mother and that puts Mother on the spot. So how is she to meet the situation? I think her best move is to shift her attitude from motherhood to friendship. Let her quit being she-who-must-be-obeyed and make herself a sympathetic companion with whom Annabelle can talk over things.

Don't throw cold water on all her plans. Don't criticize the boys and girls of her crowd. The reason that adolescent daughters don't confide in their mothers oftener is because Mother is so frequently a spoil-sport. No girl is silly enough to tell Mother everything if she knows that Mother is going to blab her confidence to her bridge club, or say DON'T.

Adolescense One Phase in Growth

Don't take adolescence too seriously. It is just a phase of growth. Every woman has gone through with it and been boy-crazy and done things that made here parents wonder how they ever happened to be afflicted with an idiot child, yet most of them have turned out sensible wives and mothers and pillars of the church. So will Annabelle.

Don't make a scene and forbid her to use lip stick and mess up her eyes with mascaro. Take her to a beautician and have her taught how to make up properly. Don't shut the door on her boy friends. Welcome them in. That is the only way a mother can look them over and weed out the undesirables.

Don't always be telling Annabelle what a paragon you were when you were her age. She doesn't consider you as a model, but as an awful warning. She wants more pep and fun in her life than just being a stooge of propriety. And she couldn't possibly confide in a mother who had been that kind of a stick. She would think Mother didn't know anything about it.

Drive with a light hand. Remember that all adolescents are drunk on their first draught of liberty and that they resent the slightest control. Capitalize on this knowledge and don't order them about, or forbid things. Ask their help and you will get it. Laugh off the things you don't want them to do as childish, and you will work a reformation that will surprise you.

The teen-age girl is a trial for Mother. She calls for a lot of patience and love and diplomacy, but she is worth it.

Released by the Bell Syndicate, Inc.

Fashions

JUNIOR MISS PATTERN

A heart-winner if we ever saw one! Junior Miss Pattern 9251 includes a fetching hat, too. The whole outfit is easy to make, a joy to wear.

Pattern 9251 in Junior Miss sizes 10, 11, 12, 13, 14, 15, 16, 17 and 18. Size 13, dress, requires 3 yds. 35-in.; calot, ⅝ yd.

Pattern Number ....
Size ....
My Name ....
....
Address ....
I enclosed 20c for postage

Ask for **Mother Parker's** TEA AND COFFEE
A Personal Blend

LOBLAWS

•QUAKER•
CORN FLAKES 2 Pkgs. 15¢
MUFFETS - - 2 Pkgs. 17¢

RED RIVER CEREAL 36-oz. Large Pkg. 24¢
CLARK'S CREAM OF TOMATO SOUP 3 10 Fl. oz. Tins 20¢

Dalton's Horseradish MUSTARD - - 9 Fl. oz. Jar 11¢
Dr. Jackson's ROMAN MEAL 32-oz. Pkg. 29¢
Heinz Strained BABY FOODS 3 5 Fl. oz. Tins 25¢
McLaren's Pimento Manzanilla OLIVES - 6 Fl. oz. Jar 28¢
Yellow Label Mother Parker's Tea ½-lb. Pkg. 37¢

HARRY HORNE'S CUSTARD POWDERS 2 2-oz. Pkgs. 9¢
ROSE Brand SWEET 3-FRUIT Marmalade 24 Fl. oz. Jar 3 D Coupons 31¢

ALL BEEF ITEMS ARE COMMERCIAL QUALITY!

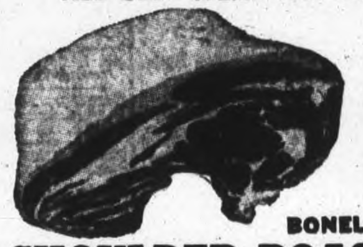

CHOICE 5 RIB BONES PRIME RIB Roast lb. 31c
BONELESS and ROLLED SHOULDER ROAST - - - - lb. 24¢
WING STEAK or ROAST - - lb. 44¢
SIRLOIN STEAK or ROAST - lb. 42¢
PORTERHOUSE STEAK or ROAST - - lb. 46¢

CHOICE FRESH GRADE "A" BOILING FOWL lb. 31c

CHOICE FRESH
LAMB LOINS Whole Flank on Kidney and Suet out lb. 37¢
LAMB FRONT QUARTERS lb. 25¢
LAMB RACK or SHOULDER Neck On lb. 31¢

LOBLAWS RED LABEL Individual TEA BAGS
2 Boxes 15's - - 35¢
Box 30 35¢ Box 60 65¢

LOBLAWS ECONOMICAL TEAS
RED LABEL Orange Pekoe TEA ½-lb. Pkg. 40¢ 1-lb. Pkg. 79¢
Loblaws Blue Label TEA ½-lb. Pkg. 35¢ 1-lb. Pkg. 69¢
Loblaws Brown Label TEA ½-lb. Pkg. 33¢ 1-lb. Pkg. 65¢
NO RATION COUPONS REQUIRED FOR TEA

Ross Miller's Dog Foods
Mixed Midgets 2 1-lb. Pkgs. 25c
Standard Kibblo 2 1-lb. Pkgs. 25c
Dog Biscuits - 2 1-lb. Pkgs. 25c
YORK Brand Assorted Meat Spreads 2 7-oz. Tins 27¢
LIBBY'S FANCY Tomato Juice 2 20 Fl. Oz. Tins 17¢

PURITY FLOUR 7-lb. Bag 23c 24-lb. Bag 73c
PURITY CRACKED WHEAT 3-lb. Cellophane Bag - - 19¢

Baking Supplies
JEWEL SHORTENING 1-lb. Pkg. 19c
SHIRRIFF'S Pure VANILLA EXTRACT - 1½-oz. Bottle 23c
GLENWOOD Artificial VANILLA - - 8-oz. Bottle 10c
EGG-O BAKING POWDER - - 4-oz. Tin 9c
NEILSON'S BAKING CHOCOLATE ½-lb. Cake 19c
CLUB HOUSE CREAM OF TARTAR - 3-oz. Pkg. 15c
CLUB HOUSE GROUND NUTMEG 2 Pkgs. 15c
CLUB HOUSE PASTRY SPICE - - 2 Pkgs. 15c
CLUB HOUSE Ground CINNAMON - - - 2 Pkgs. 15c

TOILET SOAP Cashmere Bouquet Cake 6c
Babbitt's Cleanser 2 Tins 9c
Cashmere Toilet Paper 3 750-Sheet Rolls 25c
Chipso Small Pkg. 9c Large Pkg. 23c
Kingsol Concentrated Javel Water 38-oz. Bottle 16c
5c Refund on Returnable Bottle

BRITISH COLUMBIA NO. 1 GRADE 15-Lb Case PRUNE PLUMS 1.79 (2 lb. 25c) Excellent for Preserving and for Eating.

NOW AT THEIR BEST! ONTARIO BLUE CONCORD GRAPES 3-quart Basket 53c

ONTARIO SELECTED CAULIFLOWER Large Heads Each 15c
ONTARIO SELECTED QUALITY WHITE CELERY HEARTS 2 Large Bunche 19¢

ONTARIO FINE QUALITY APPLES FOR HEALTH!
COMBINATION GRADE McINTOOSH RED 3 lb. 23c
COMBINATION GRADE WEALTHYS 3 lb. 19c
NO 1 GRADE McINTOSH RED 6-Qt. Basket 59c
DOMESTIC GRADE WEALTHYS 6-Qt. Basket 45c
COMBINATION GRADE BAXTERS 6-Qt. Basket 49c
DOMESTIC GRADE BAXTERS 6-Qt. Basket 45c

FIRST OF THE SEASON CALIFORNIA RED TOKAY GRAPES lb. 18c

SELECTED NO. 1 GRADE IMPORTED YAMS "The Aristocrat of Sweet Potatoes" 2 lb. 19c

A Good Selection Available HUBBARD SQUASH POTATO SQUASH PEPPER SQUASH MARROW, PUMPKIN Etc.

CALIFORNIA VALENCIA JUICY ORANGES
SPECIAL Size 220s Doz. 35c SPECIAL Size 252s Doz. 29c
One of the above Sizes in Each Store.

ONTARIO NO. 1 GRADE WAXED RUTABAGAS lb. 3c
ONTARIO NO. 1 GRADE WASHED CARROTS 4 lb. 15c
ONTARIO GROWN—Canada No. 1 Grade POTATOES 10 lb. 23c

Ontario No. 1 Grade LARGE COOKING ONIONS 3 lb. 10c
Ontario No. 1 Grade LARGE SPANISH STYLE ONIONS 2 lb. 15c

LOBLAWS COTTAGE BREAD ALWAYS FRESH 2 24-oz. Loaves 15¢

RATION COUPONS VALID
Butter - Nos. 74-79
Sugar - Nos. 14-43
Canning Sugar - Nos. F1-10
Preserves 'D' - 1-30
On Sept. 30, Butter Nos. 74-77 Expire

LOBLAW GROCETERIAS CO. LIMITED

The Examiner

CLASSIFIED ADVERTISING RATES

Cash with order 1½c per word per insertion; 25c minimum for first insertion; 45c minimum with box number

If paid within five days, 2c per word per insertion

After five days, 2½c per word per insertion

Refunds must be claimed within thirty days

The names and addresses of boxholders are confidential and cannot be given under any circumstances

THE PETERBOROUGH EXAMINER reserves the right to classify, edit or reject any classified advertising copy. Read your ad at the first insertion. The Examiner will not be responsible for more than one incorrect insertion. Copy accepted up to 1 p.m. each day for insertion the same day except Saturdays when copy must reach the Examiner before 10 a.m.

Birth Notice	75c
Card of Thanks	75c
Engagement Notice	75c
Marriage Notice	75c
Death Notice	75c
In Memoriam	75c

The above charge is for 50 words; over 50 words 2c per word is charged

Coming Events — First insertion 20 words or less minimum charge 50c. Subsequent consecutive insertions 40c per insertion. Over 20 words, 2c per extra word per insertion

TELEPHONE 4641

Births Marriages Deaths
In Memoriam, Cards of Thanks

BIRTH

MYERS — Tpr. and Mrs. Merrill Myers (nee Noreen Birch), of Lakefield, wish to announce the birth of their daughter at Nicholls Hospital, September 28, 1944.

PETERS—To Mr. and Mrs. David Peters, 283 Armour Road, at St. Joseph's Hospital, Thursday, September 28, 1944, a daughter.

MARSTON—At Nicholls Hospital on Wednesday, September 27, to Mr. and Mrs. Robertson Marston (nee Muriel Gould), a son. A brother for Tommy.

DIED

TROTTER—At the residence of her son John Trotter, 947 Water St., Ellen Trotter, formerly Ellen Oliver, wife of the late Alexander Trotter, on Thursday, Sept. 28, 1944 in her 87th year. Funeral from the Belleghem Funeral Home, 190 Hunter St. W., on Saturday, Sept. 30, 1944 at 2 p.m. with the Rev. W. S. Crone of Bethany Tabernacle officiating. Interment at Little Lake Cemetery.

PERKS—On Tuesday, September 27, 1944, at her late residence, 530 Gilmour St., Peterborough, Lottie R. Mack, beloved wife of the late George S. Perks and mother of Mrs. J. C. Baldwin of Vancouver, B.C., W. George Perks of Hamilton, Arthur J. Perks of Rockford, Ill., and Walter M. Perks of Peterborough. Resting at her late residence where service will be held on Friday, September 29, 1944, at 2.30 p.m. Interment Little Lake Cemetery.

CARD OF THANKS

Mrs. H. Mackey, wishes to thank the attending doctors and nurses of Nicholls Hospital for their kindness and attention during her recent illness, also friends for their flowers, fruit and cards.

FLORISTS

TURNBULL'S FLOWERS LIMITED 441 George Phone 7583—Nights 3257

COMING EVENTS

First insertion, 20 words or less minimum charge 50c. Subsequent consecutive insertions 40c per insertion. All over 20 words 2c per extra word per insertion

ANNIVERSARY SERVICES — ST. Andrew's Presbyterian Church, Lakefield, Sun., Oct. 1st, 11.00 and 7.30. Special music, special sermons and special thankoffering. Everybody invited.

DR. NATHAN COHEN BESKIN, former Jewish Rabbi, will bring an unusual message on Prophecy, Thursday night 8 p.m. World Events in Light of Bible prophecy, in the Salvation Army Hall, Simcoe at Aylmer Street. This message will be brought in two parts. The second part Friday night at Bethany Tabernacle — George Street. You can't afford not to hear Him.—Rev. Clayton Kidd.

DANCE TO-NIGHT AT THE Lakefield Pavilion. Good music and large roomy floors. Dancing every Thursday and Saturday nights.

DANCE AT RYE'S PAVILION Thursday, September 28. Graydon Sheldon Orchestra. Modern and Old Time Dancing. Admission Ladies 35c, Gents, 50c. Tune in CHEX 9.00 to 9.30.

OPENING DANCE, LEGION HALL, Thursday, Sept. 28, modern and old time dancing. Admission 35c, 50c.

PERSONALS

FEEL TIRED? TAKE ONE PAGE-Griffiths UNIPLEX tablet daily containing Vitamins A, B, C and D, and all essential minerals too. Also in liquid form for infants and children. Elliott's Drug Store.

CORN AND CALLOUS SUFFERERS — Try "LLOYD'S CORN AND CALLOUS SALVE," containing Benzocaine 50c at Bogue's, Lynch's, Finn's and Tamblyn's Drug Stores.

FULLER BRUSH REPRESENTATIVE Telephone 9778

In Memoriam Verses

A booklet from which In Memoriam verses may be selected is available at the Advertising counter of The Examiner. Telephone Classified Dept. 4641

PERSONALS

POST'S REMEDIES
889 Queen St. E., Corner of Logan
TORONTO PHONE GL. 0130

FULLER SALESMAN F. DAWE. 451 Water. Telephone 4789

SPIRELLA FOUNDATIONS. 3011.

RAWLEIGH'S PRODUCTS. 360 SIMCOE Telephone 3055

AVON REPRESENTATIVE. 548 BETHune Street. 3194

Custom Tailoring

DOES YOUR COAT OR SUIT NEED Altering? Have it done now. Tony Pepe, Greens' Building. Dial 4295

Piano Tuning

FRED WALKER, HEINTZMAN & CO., Toronto. Authorized Piano Tuner — permanently located Peterborough. Telephone 9496. Mail Order CHEX.

WILLIAM POTTER, PIANO TUNING and Repairing (formerly Heintzman) Dial 9462.

3a Hairdressers 3a

SPECIALS — END PERMANENTS $1.00 up. Oil Permanents $2.50 up. Downer's. Dial 8874.

SPECIAL RE-CONDITIONING PERMAnent, $7.00. Paris Beauty Salon, 184 Hunter Street W., opposite Bell Telephone Co. Telephone 5311

EXTRA SPECIAL OIL WAVE, $6.50 FOR $5.00. Rosanne Beauty Salon, Kresge Building. Dial 8837

MARY MARINO ADVISES ONE OF her better Cream Waves for that hard to curl, and dry hair. Dial 8663

FOR SALE

4 Miscellaneous 4

PETERBOROUGH METAL COMPANY. We Buy and Sell Machinery of all kinds, Scrap Iron and Metals, Belting, Pulleys, Motors. Complete Stock of Plumbing and Heating Supplies. 256 Simcoe St. Telephone 5769

WORMS, MINNOWS. 172 ADELINE

PIANO AND GUITAR. 539 WATERford, between One and Four.

EIGHT-PIECE OAK DINING-ROOM Suite, $50.00. 32 Brioux Avenue.

PETERBORO METAL CO.
GREASE, 100 LB. DRUMS, $3.95
3 QUEBEC HEATERS
2 CREAM SEPARATORS, $6.95 Each
MANGLER MACHINE, $5.95
Doors and Windows
TANKS - BOILERS - TROUGHS

STUBBORN COLDS QUICKLY YIELD to the Antiseptic and Tonic properties of Vita-Cod Concentrate. Sold only by Miller's Drug Store. Dial 8734.

¾ SPRING, $2.50. GREEN LEATHER Coat, size 14-15. 382 Stewart.

KIDDIES' WINTER DRESSES
Sizes 1, 2 and 3
$1.95 and $2.95
CHILDREN'S DRESSES
3-6
$1.95, 2.49 and $2.98
GIRLS' WINTER DRESSES
7-14
$2.98 and $3.98
GIRLS' FELT HATS
Ages 3-12
In various colors and styles
$1.95
WOODEN CRIBS
With Steel Springs, complete with Mattress
$18.50 and $26.50
CHILDREN'S HIGH CHAIRS
In Natural
$2.98
WALKERS
$3.98
TOIDY SEATS
$1.98 Up
W. T. PHILLIPS
174 HUNTER W. TELEPHONE 6682.
(Opp. Bell Telephone)

TWO LADIES' COATS, SIZES 18 AND 40. Black, with wolf collars, chamois lined. Telephone 3778.

BLACK FITTED COAT, MADE LAST Spring of All-Wool Boucle, fully lined with doeskin and guaranteed silk lining. Never been worn—Size 15. Apply Evenings, 374 Downie Street.

LADY'S FUR-TRIMMED COAT, SIZE 18. 390 Mark.

WALL AND CORNER BRACKETS, MAgazine Tables, Bookcases. Finished and Unfinished. 158 Dublin.

REFRIGERATION
REPAIR
SERVICE
COMMERCIAL
INDUSTRIAL
DOMESTIC
—Also Repairs To—
RADIOS
RANGES
WASHERS
OIL BURNERS
and all small appliances
All repairs guaranteed three months
Established 23 years
F. H. JOHNSTON
CORNER GEORGE & McDONNEL
TELEPHONE 4697

TWO TRUNKS—ONE METAL WARDrobe style, One Wooden. Dial 4611.

COOKING ONIONS. DIAL 4906.

QUEBEC HEATER, ALMOST NEW, cheap for cash. 294 Wolfe Street.

TWO BEDROOM SUITES, CHESTERfield, Chairs, etc. Owner moving away. Telephone 9246.

GENT'S BICYCLE, GOOD RUNNING order, $20.00. 589 Harvey.

CIRCULATING HEATER OR WOUND Exchange for Small Dresser. Telephone 7285.

FOR SALE

4 Miscellaneous 4

TWO GIRLS' WINTER COATS AND Jacket, size 14. 266 Aylmer.

SOLID OAK LIBRARY TABLE AND Chairs, 3-Piece Mohair Chesterfield Suite, in good condition. Apply 173 Stewart Street.

GIRLS' WINTER COATS, SIZES 10-12-14. Raincoat and Jackets, sizes 8 to 10. 725 Aylmer.

BABY CARRIAGES
All prams have lined hoods, springs and chrome handles ....
26.50
With every Baby Carriage sold this week-end, we are offering
FREE
ONE
Baby Hall Rack
In pink and blue.
SWARTZ
Furniture Store
422 GEORGE ST. NORTH

303 SAVAGE RIFLE, 34 SHELLS. 301 Townsend.

DRESSER, BED AND SPRINGS, DAY Couch and numerous Household Articles. 64 Hunter Street West.

GIRL'S THREE-PIECE COAT OUTFIT, size 2, wine. Telephone 9807.

PAIR SILVER FOXES, EXCELLENT condition. Telephone 5554.

ROGOW'S
LADIES' WEAR
A NEW SHIPMENT OF BEAUTIFUL
Fur Trimmed Coats
Came in this morning. We are sure you will like them.
ALSO NEW
Wool and Silk Dresses
In several shades and styles. A good variety from which to make your choice. Very reasonably priced ....
Come Early Tomorrow and Saturday
ROGOW'S
LADIES' WEAR
440½ GEORGE ST.

THREE-QUARTER SIZE MATTRESS, never used. Can be seen after 6, 390 George. Apartment C.

QUEBEC COOK STOVE, GOOD CONdition. 553 Albert.

ENAMEL TOP TABLE. 337 McGILL.

QUEBEC HEATER. 265 BURNHAM, after 5 p.m.

BOY'S OVERCOAT, SIZE 14, ALMOST new. 271 Perry.

SNOW SUIT, SIZE 2 OR 4; WOOL Sweaters, other Child's things. 531 Harvey Street.

Now Is The Time
TO GET YOUR NEW
Beach - Jewel or Empire Stove and Heater
From our wide selection
Repair parts for all makes of stoves
Everything for the home at
HUFFMAN
FURNITURE CO.
274 GEORGE ST.
Phone 7556 - Peterborough

COOK STOVE, ALMOST NEW, COAL or Wood. Dial 3365.

BLACK COAT, WITH FUR COLLAR, size 42 or 44; 2 Black Felt Hats; 1 Pair Ladies' Oxfords, size 6. 572 Rogers Street.

GOOD GARDEN MANURE. DIAL 8544.

KITCHEN RANGE, SIDEBOARD, AND Dining-room Table. 261 Princess Street.

JUST RECEIVED! A GENUINE HEINTZman & Co. Piano and Bench, first-class condition. Parks' Studio, 208 Charlotte Street.

HOT-AIR FURNACE. TELEPHONE 9445.

FOR SALE

4 Miscellaneous 4

BOY'S WINTER OVERCOAT, 8-10 years; Breakfast Table, with Jackknife Leaf. Telephone 8771.

CAR RADIO, 7-TUBE C.G.E., NEARLY new. Telephone 5686, between 5 and 6, Evenings.

RIFLES AND SHOTGUNS— FOR SALE, Purchase or Exchange. Rifles and Shotguns. Wanted to Buy. Centrefire Cartridges and Shotgun Shells. Empty Cases Wanted for Reloading. Ammunition Exchanged. Telephone 7679.

CREAM AND BLACK METAL ICE-BOX Apartment size, good condition, $25. Telephone 9991.

PETERBORO METAL CO.
Plumbing and Heating Supplies, Electric Motors, Saw Mandrels, Swede Saws, Drain Cleaners, Range Boiler Jackets, Fibreglas Insulation, Asbestos Roofing and Siding.
Furnaces and Electric Water Systems, by Permit Only.
256 Simcoe St. Telephone 5769

MAN'S TOPCOAT, 38-40; WOMAN'S Coon Collar Coat, 18, excellent condition. Telephone 9795, after 7 p.m.

RENFREW COOK - RITE RANGE, cheap. Dial 9930.

MEN!
CONTINUING CLEARANCE
OF
TOP COATS
OVERCOATS
AND
GABARDINES
10.00 - 15.00
A week-end value you can't afford to miss.
BLACK'S
GEORGE and KING

CIRCULATING HEATER. 575 PATTERson.

ONE GOOD STORM DOOR. TELEphone 6997.

DOLL'S CARRIAGE, A BEAUTY. 634 Union.

MAN'S BLACK TUXEDO, SIZE 36-38. 605 Rubidge.

PRE-WAR SILK FISHING LINES, 18, 24 and 30 lbs. test. 492 McDonnel. Side entrance. Evenings.

5 Dogs, Cats, Birds, Etc. 5

DEER HOUNDS AND FOX HOUNDS. Angus Twomey, Route 1, Peterborough—Ennismore 3 ring 11.

SPANIEL PUP, FOUR MONTHS. TELEphone 4412.

CANARIES. APPLY 239 PRINCESS. Telephone 9915.

COCKER SPANIEL PUPPIES, CHEAP. Bob Kingdon, 150 Albertus Street.

COCKER SPANIEL PUPPIES. 634 PARK Street. Telephone 6139.

SAINT BERNARD PUPPIES, RARE Beauties, lowest prices. Delivery anywhere. Write Paramount Kennels, North Hatley, Que.

DOGS BOARDED. HEDGLEY KENnels. Port Hope Highway. Telephone 4906.

6 Fuel 6

15 CORDS SOFT WOOD, STOVE length. 8038.

30 CORDS OF MIXED, DRY SOFT Wood, cut and split, 15 inches long. Ennismore 4 ring 33.

7 Livestock and Poultry 7

10 PIGS, 6 WEEKS OLD. DIAL 130 ring 15, Lakefield.

EIGHT PIGS, 8 WEEKS OLD. KEN Moncrief, 7080.

TWO REGISTERED SHORTHORN Bulls, one-year-old; Four Leicester Ram Lambs; Two Young Work Horses. 19 ring 1-4, Keene. M. Pammett & Sons.

TWENTY-NINE SHROPSHIRE EWES. Apply to L. H. Gibson, Millbrook, R. R. 2, Ontario. Telephone 210 ring 2.

THREE CHOICE HOLSTEIN CALVES for Vealing. Telephone 5086.

12 CALVES, DURHAM AND AYRshire. Earl Saltern, 9th Concession, Dummer.

FOR SALE — PURE-BRED LEICESTER Ram Lambs. Eric McLean, Telephone 72 ring 4, Omemee.

15 DURHAM YEARLINGS AND TWO Heifers due to freshen October. Sid Allen, R. R. 2, Lakefield.

HOLSTEIN COW, FRESH 2 MONTHS. Telephone 5637.

TEN PIGS, SIX WEEKS OLD. H. Sucee, Omemee, 35 ring 2-4.

THIRTY HYBRID HAMPSHIRE AND Wyandotte Pullets, 6 months, laying. Telephone Millbrook 218 ring 111.

WANTED, MILK COWS ON SHARES. J. W. Lowery, Route 1, Peterborough.

MUST SELL MY REGISTERED JERseys of the best blood lines, and some Grades. Apply Mrs. Helen Rusaw, 3rd House East of Curtis' Brick Yard.

FOUR-YEAR-OLD MARE, BROKE, would Exchange for Cow or Young Cattle. Apply L. R. Hewitt, Highway 28, Fraserville.

TWO DURHAM HEIFERS, ABOUT TO freshen. 4074.

TWO BROOD SOWS, WITH LITTERS. 8038.

7x Farmer's Needs and Supplies 7x

STRAW
WHEAT, RYE AND OAT STRAW is needed for Manufacture into Strawboard at Mill of
HINDE & DAUCH PAPER CO. OF CANADA LTD.
Trenton - Ontario
Phone No. 1, or see your nearest Presser

MASSEY-HARRIS CORN BINDER. Dial 5074.

FOR SALE

7x Farmers' Needs and Supplies 7x

FORDSON TRACTOR, LATE '28 MOdel, spade lugs and fenders. Write Box 263, Examiner.

MODEL B JOHN DEERE TRACTOR, used 3 months. Dial 9956.

WANTED, 2½ TONS ALFALFA OR Red Clover Hay, Baled. Write A. Murray, Bridgenorth.

GET YOUR ORDERS IN EARLY FOR Custom Ploughing for the Fall. Telephone 7781, or get in touch with Art O'Halloran, at 319 McDonnel Street.

FOR SALE, 4 ACRES CHOICE COB Corn. Telephone 8435.

8 Real Estate 8

MODERN 7-ROOM HOUSE, GARAGE attached, large Lot, in choice residential district. Telephone 6433.

SIX-ROOMED BUNGALOW, HARDwood floors, fireplace, furnace, cement basement, garage, large lot. 116 Hilliard.

6-Room Frame House, Lights. Extra lot, garage, hard and soft water $1,800
7-Room Brick, large lot, lights and pump, garage. Possession soon. $2,700
50-Acre Farm; Hydro $3,000
ARNOTT REAL ESTATE
354 Water St. Telephone 3709

97-ACRE FARM, 6-ROOM FRAME House, bank barn, good well, first Farm west of Havelock on No. 7 Highway. Cash price $1,750. Apply to owner, Peter H. Johnson, 29 St. Johns Road, Toronto.

Gladstone, 6 Rms. $500 down $2,800
Union, 7 Rms. $500 down $3,100
Bolivar, 6 Rms. $500 down $3,650
Central, Double House, good rev. $3,800
George, 6 Rms. and Sunroom .. $5,300
Gilmour, 7 Rms. Vacant $6,200
J. A. GIBBS, 141 Hunter St. 3843.

LOTS, HIGHWAY FRONTAGES, NEAR City. Dial 7045, Noon hour.

TO SELL OR RENT, 100 ACRES, TOWNship of Dummer, Lot 3, Concession 10. Apply Mrs. Mary Parker, 291 Dalhousie, Peterborough.

SIX-ROOMED HOUSE, 190 LOCK. Possession 15th October.

ONE HUNDRED ACRES, ONE MILE North of Norwood, opposite Killarney Cheese Factory. This is an Ideal Dairy and Poultry Farm; two wells, and never-failing stream. Apply to Golden Andrews, Auctioneer, Norwood, Ontario.

SIX-ROOM BRICK HOUSE, FULL plumbing, hardwood up and down, furnace, cement. Possession October 1. 219 Princess.

Semi-Bungalow, Modern, Garage, West side $5,500
Brick, 6 Rooms, modern, garage. Possession October 1 ..... $4,700
Frame 4 Rooms. Immediate possession $750
Duplex, 3 Apartments, modern, hot water heating $8,500
100 Acres, on Highway, close to City, Brick House, electricity, barn, new, electricity $6,000
M. STOREY
374½ George St. Telephone 6573

W., Real Modern Bungalow, with Attic and garage. Immediate possession $5,800
C., 2½ Storey, 6 Rm. Red Brick, complete plumbing and furnace. November possession $3,200
Lakefield, 7 Rm. Brick House, hardwood floors, and furnace, Two Acres of Land $2,500
100-Acre Farm, new barn 96 x 36, 6-Rm. House, hardwood bush and running spring $5,000
O'TOOLE BROS.
Real Estate and Insurance
184 Charlotte Street. Phone 9447

Cottages for Sale or Rent

FOR SALE, COTTAGE AT BRAUNDport. Telephone 6364.

10 Used Cars 10

1932 PLYMOUTH COUPE, 4 CYLINDER good condition, ceiling $385.00; accessories, spare tire, heater, chains; Serial 9308865. 774 Armour Road. J. W. Thornton.

1935 PONTIAC SEDAN, MOTOR PERfect running. Serial 821192622. Apply M. Cowan, 427 George Street. $450.00 cash.

1937 CHEVROLET COACH, $530.00. 1936 Ford Sedan, $460.00. 1934 Chrysler Sedan, $350.00. R. Hopkins, Imperial Service Station, Lakefield, 124.

1934 OLDSMOBILE SEDAN, 6 GOOD tires, heater, Serial No. 46912—$450.00. A. Warrilow, 575 Patterson.

1938 NASH COACH, AIR CONDITIONER Serial No. L123778, spare tire—$745.00 cash. J. M. Burns, 401 Walton Street. Telephone 7476.

TO RENT

11 Miscellaneous 11

GARAGE, WEST OF MONAGHAN Road. Dial 8319.

ELECTROLUX CLEANER, COMPLETE by day or week. 4547.

11x Apartments to Rent 11x

LARGE BED-SITTING ROOM, KITCHenette, fireplace, refrigerator; adults. 236 Burnham, corner James.

THREE-ROOMED UPSTAIRS FLAT, Unfurnished, heated. 181 Edinburgh.

HEATED APARTMENT, FURNISHED, Unfurnished, adults; garage. 709 Water.

SELF-CONTAINED 3-ROOM APARTment, in residential district, heated; ideal for Business Couple. Write Box 251, Examiner.

11xx Houses To Rent 11xx

HOUSE, WITH FOUR ACRES OF LAND one mile from City. David Chambers, R. R. 11, Peterborough.

12 Rooms 12

FURNISHED ROOM, GIRLS, CENTRAL Kitchen privileges. Telephone 4196, after 5:30.

FURNISHED ROOM, SUITABLE FOR One or Two Girls. Apply 572 Wolfe, after 6:30.

ON BUS LINE, ONE OR TWO FURnished Light Housekeeping Rooms, heated. Married Young Couple. Evenings or Saturday Afternoon, 477 McDonnel.

TWO PARTLY-FURNISHED LIGHT Housekeeping Rooms. 311 McDonnel, 7716.

TWO ROOMS, FURNISHED FOR LIGHT Housekeeping, central. Telephone 4721, after 6.

LARGE HEATED BEDROOM FOR REfined Lady or Gentleman, West. 9420.

FURNISHED ROOM. 303 BETHUNE.

TWO UNFURNISHED ROOMS. TELEphone 6595.

BED-SITTING-ROOM. 270 McDONNEL.

FURNISHED SMALL APARTMENT. Also Rooms for Men, adults. 417 Stewart.

TWO FURNISHED ROOMS, 483 DONEgal Street.

TWO WARM, CLEAN ROOMS. 605 Rubidge.

WANTED

13 Rooms Wanted 13

TWO OR THREE ROOMS, LIGHT Housekeeping, Furnished, for respectable Couple. Telephone 4346, after 9 a.m.

13a Apartments Wanted 13a

APARTMENT OR HOUSE, FURNISHED or Unfurnished. Two Bedrooms, adults. Possession November 1, or sooner. Write Box 281, Examiner.

YOUNG MARRIED COUPLE, WITH 4 months old Baby, desire Small Furnished Apartment or Rooms. 218 King.

APARTMENT OR DUPLEX OR HOUSE Wanted by Reliable Couple; references if necessary. Willing to act as Janitor. Write Box 271, Examiner.

THREE OR FOUR ROOMED, HEATED, Unfurnished Apartment, central, 2 adults, by October 1st if possible. Telephone 6813, after 6 p.m.

THREE OR FOUR ROOMED APARTment or Small House, Unfurnished; Married Couple, no children. Write Box 263, Examiner.

THREE OR FOUR ROOMED, HEATED Apartment, Unfurnished, central, by Two Business Girls. Write Box 261, Examiner.

13b Houses Wanted 13b

WILL PAY CASH FOR 5 OR 6 ROOMED Modern or Semi-modern House, with garden and lawn, in good locality. Write Box 272, Examiner.

SMALL HOUSE OR APARTMENT, BY responsible Couple. Will pay $45.00. Telephone 7293.

WANTED TO RENT, 4 OR 6 ROOMED House or Apartment, urgently needed. Telephone 6294.

15 Miscellaneous 15

WANTED TO RENT, GARAGE, IN VIcinity of Hunter and Walton. Telephone 5237.

CIRCULATING OIL HEATER. TELEphone 4748, after 6 p.m.

HALF HORSE-POWER MOTOR. TELEphone 4742.

GARAGE, VICINITY GEORGE AND Barnardo. 7564.

LUMBER, SAW AND CARRIAGE. Write Box 264, Examiner.

SMALL CEMENT MIXER. PAT PERdue, Downeyville.

IRON, RAGS, FEATHERS, PAPER. Peterstel, Bethune and Hunter. Telephone 9403.

POULTRY AND FEATHER TICKS PAY Highest Prices. M. Glehman. Dial 8298.

STOVES, FURNITURE. HUDSON. Telephone 65, Lakefield

LIVE POULTRY WANTED — MARKET Prices. A. Lantin. Telephone 6297

LIVE POULTRY — PAY HIGHEST Prices. Florence 6823. 560 Homewood

STOVES AND FURNITURE WANTED. Telephone 4115—Nights 6294.

HIGHEST PRICES PAID FOR RAGS, Paper, Iron and Metals. J. Burfield. Dial 8368.

LIVE POULTRY—MARKET PRICE. M. Katz. 6906. 192 Aylmer.

FURS
Cash Paid for Your Old Fur Coat. Write Box 65 Examiner.

18 Help Wanted, Female 18

WANTED, TWO EXPERIENCED DINing-Room Girls and One Upstairs Girl. Apply Selective Service. O-361.

WOMAN, FOR 2 OR 3 DAYS A WEEK, for Light Housekeeping! Telephone 9991.

WOMAN OR GIRL FROM 9 TO 5 daily, except Sunday. Telephone 6569.

CAPABLE, EXPERIENCED GROCERY Clerk, Protestant. State experience, schooling and age, Selective Service. 0-360.

WOMAN TO HELP WITH HOUSEWORK few hours per week. Apply 551 Aylmer.

GIRL FOR HOUSEWORK, GOOD HOME and salary. 623 Walkerfield. Telephone 3062.

GIRL FOR LIGHT HOUSEWORK, small home, 3 in family; live in or out; evenings free. 445 Wellington.

19 Help Wanted, Male 19

DELIVERY BOY, WITH BICYCLE, after School. Miller's Drug Store.

EXPERIENCED FARMER, TO TAKE charge and Work Farm; good wages and home. Peter Hamilton Office, Miss Georgia Hatherly.

19x Agents Wanted 19x

AGENTS WANTED
To Sell Beautiful Line of CHRISTMAS CARDS
Also Everyday and Comic Boxes, Paper, Seals, etc.
No need to wait.
W. JEANDRON
86 Kensington North
Hamilton, Ontario.

EARN EXTRA CASH
MILITARY CREST CARDS
Make more money easily in spare time. Just show our beautiful Canadian made Christmas cards to your friends. They sell on sight. Many assortments Gift Cards, Seals and Tags. Beautiful free album showing personal cards, 18 for $10.00 and up. Liberal commission. Write todway for unusual sample offer. The G. A. Montgomery Company, 64-AK Wellington West, Toronto.

20 Employment Wanted 20

TWO YOUTHS (18) DESIRE STEADY Part-time Employment after Factory Hours. Telephone 6247.

21 Boarders Wanted 21

TWO MEN TO SHARE ROOM AND Bed. 266 Aylmer.

TWO GIRL BOARDERS, 2 MINUTES to C.G.E. 51 Alfred. Dial 5937.

BOARDERS WANTED, ALL CONVENiences. 3425. 323 Simcoe.

ROOM OR BOARD, ALL CONVENIences, steam heated, close to all Factories. 332 Rubidge.

GENTLEMEN BOARDERS. 332 REID. Telephone 5839.

BOARDERS WANTED. TELEPHONE 6152.

Obituary

C. GUNSTONE

NORWOOD, Sept. 28—(ENS)—The funeral of Mr. C. Gunstone took place at the United Church on Tuesday afternoon.

Mr. Gunstone, who died on Sunday, came with his mother to reside in Norwood 17 years ago. Four years later he married F. Marion Barker, who survives him. Two sisters also survive—Mrs. R. Pope, of Grimsby Beach, and Mrs. N. Ruff, of Sudbury.

A step-daughter, Mrs. N. Cavers, of Belleville, and two step-sons, George Barker, of Monteal, and P. Barker and Mrs. Barker, of Cardinal, attended the funeral.

For several years Mr. Gunstone has been superintendent of the United Church Sunday School, and also a member of the Legion and the Masonic Lodge.

Rev. E. E. Pugsley officiate[...] the funeral, and a short Ma[...] service was conducted by J. J. S[...]art. The bearers were A. M. [...] M. Bailey, R. Brown, S. S. Bre[...] J. J. Stewart and E. Hamblin[...] terment was in Norwood Ceme[...]

WHO CAN DO IT

22b Painters, Decorators 22b

EFFICIENT, SMART STYLING for
HOME DECORATION
Interior and Exterior
"Elastica Quality Goods"
HAROLD COLEMAN
Telephone 8922. 338 George Street

COLEMAN BROS. — "THE HOME OF Decorating." Established 1906. Telephone 4485. North of Brock Street

INTERIOR AND EXTERIOR PAINTing. Sprayed Painting. For Estimate, Dial 5963

PAPERHANGING AND PAINTING — Reasonable Prices. Telephone 4514-Hudson.

FIRST-CLASS PAPERHANGING. DIAL 8377.

INSIDE PAINTING WANTED. TELEphone 9277.

22f Miscellaneous 22f

CAULKING WINDOWS AND DOORS, Spray Painting, Chimneys Cleaned. R. O. Graham & Sons, 439 Edison Avenue. Telephone 3476.

ROOF REPAIRS AND RENEWALS — Small Jobs satisfactorily done. Balconies, Sheds, Rusty Ridge Rolls Treated. Telephone 7921.

WINDOWS WASHED AND STORM Windows Up. 634 Union.

SEWING MACHINES REPAIRED. Stuart, Dial 5287. 584 Division.

NOW IS THE TIME TO HAVE YOUR Doors and Windows Caulked. S. Currie, 3205.

DUSTLESS FLOOR SANDING. WILliam Higgins. Dial 8887.

22j Wood Cutting 22j

WOOD SAWED. J. O'NEILL. 5654

WOOD SAWING. CLIFF JEWELL. DIAL 4241

WOOD TO SAW. 4511

25 Nursing 25

REGISTERED NURSE AVAILABLE. Telephone 9436

PRACTICAL NURSING. TELEPHONE 9840.

EXPERIENCED PRACTICAL NURSE; good references. Telephone 3071.

25x Dressmaking, Sewing 25x

DRESSMAKING, TAILORING, ALTERations. Telephone 4936. 593 Harvey

Electrical and Radio Service

REFRIGERATION SERVICE
COMMERCIAL-DOMESTIC REPAIRS
to
WASHERS, RANGES, APPLIANCES, OIL BURNERS
Years of Experience.
L. E. WILFONG
540 DOWNIE STREET
TELEPHONE 3228

FEE'S ELECTRIC SERVICE—REPAIRS. General Contracting. 104 Lock. Telephone 6195.

LOST

GOLD-RIMMED GLASSES. REWARD. Telephone 6916.

YOUNG BLACK COCKER SPANIEL (Male), answering to name "Tip". Telephone 7122.

YORKSHIRE SOW, STRAYED FROM Lot 19, Concession 13, Sunday. Please Telephone 5086.

BOSTON BULL DOG (MALE), WHITE collar and white stripe down centre of face. Dial 9678.

FOUND

BLACK AND WHITE BULL TERRIER. 634 Union.

LOANS

LOANS
WITHOUT ENDORSERS

Need $50, $100 or up to $500. Get a Household Finance loan quickly and simply. Just tell us about your problem and choose a convenient payment plan. Payments shown include principal and charges at our monthly rate of 2% on a loan balance of $300 or less and 1% on that part of a balance in excess of $300.

Cash Loan You Get	Choose a monthly payment plan: 4 Payments	6 Payments	10 Payments	12 Payments	15 Payments
$25	$6.57	$4.46	$2.78	$2.36	
50	13.13	8.93	5.57	4.73	
75	19.70	13.39	8.35	7.09	
100	26.26	17.85	11.13	9.46	$7.78
125	32.83	22.32	13.92	11.82	9.73
150	39.39	26.78	16.70	14.18	11.67
200	52.52	35.71	22.27	18.91	15.57
300	78.79	53.56	33.40	28.37	23.35
500	130.60	88.64	55.10	46.73	38.36

Household Finance
Corporation of Canada
Established in Canada 1928
Second Floor Lansfield Block
177 Charlotte St. (Opp. Loblaws)
M. E. Holt, Manager. Phone 5841

MONEY TO LOAN ON FIRST MORTGAGES
Easy Terms of Repayment
Apply to
PETERBOROUGH WORKINGMEN'S BUILDING AND SAVINGS SOCIETY
414 Water Street
Established Over 50 Years.

IMPORTANT CALLS

Police	3535
Fire Dept.	5711
Nicholls Hospital	4691
St. Joseph's Hospital	3561
Examiner	4641

LOANS

$20 to $1,000 Loans
FOR
Married Couples
WITHOUT ENDORSERS
QUICK, friendly, fuss-free service. Easy repayment terms.
OVER 100,000 SATISFIED CUSTOMERS
CAMPBELL
FINANCE CORPORATION LIMITED
Subsidiary of Industrial Acceptance Corporation Ltd.
F. M. Vivash, Branch Manager
169 Charlotte Street
(Above A. & P. Store) Phone 3520

BUILDING LOANS — FIRST MORTgage, 4½%, amortized up to twenty years, repayable monthly. W. B. Gordon, 397 George Street.

PROFESSIONAL

44 Lawyers 44

PECK, KERR & McELDERRY — Barristers, Solicitors. Money to Loan. Offices 415-417 Water Street. Telephone 4681. E. A. Peck, K.C., F. D. Kerr, K.C., V. J. McElderry, K.C., Walter H. Howell.

JACOB LOW — Barrister, etc. Mortgage Loans. Suite 1-2, 435 George Street (over Toronto Savings and Loan Co.). Telephone 7423 — Nights 6214

ELLIOTT, PHILP & CHANDLER—Barristers, etc. Money to Loan. Offices, Kresge Building. Telephone 6675. A. L. Elliott, K.C., W. R. Philp, B.A., R. J. Chandler, B.A.

W. B. GORDON—Barrister, Solicitor. Telephone 3577. 397 George Street.

P. D. SCOLLARD—Barrister, Solicitor. Bank of Toronto Building. Telephone 9939.

JOHN A. BRADSHAW — Barrister and Solicitor. 360 Water. Telephone 9884.

NOTICE

Notice to Creditors
AND OTHERS

IN THE MATTER OF THE ESTATE OF ALFRED WILLIAMSON, Late of the City of Peterborough, in the County of Peterborough, Retired, Deceased.

All Persons having CLAIMS against the Estate of the said ALFRED WILLIAMSON, who died at Peterborough on the Twelfth Day of February, 1944, are required to file proof of same with the undersigned on or before the Twenty-first Day of October, 1944, after which date the Administrator will distribute the said Estate, having regard only to the Claims for which he shall then have had notice.

DATED at Toronto, this 19th Day of September, A.D. 1944.

BOWLBY & BOWLBY, Barristers, 330 Bay Street, Toronto, Solicitors for LORNE AMBROSE WILLIAMSON, Administrator of the Said Estate.

AUCTION SALES

J. H. MILES, AUCTIONEER AND VA[...]uator, 25 years successful selling a[...] evaluating at your service for sat[...] factory results.

65 HEAD OF CATTLE, FULL LI[...] Implements, Mr. Charles Lee, 3 mi[...] North City, Highway 28, Tuesd[...] October 10. Further announceme[...] later.—J. H. Miles, Auctioneer.

FARM STOCK, IMPLEMENTS, M[...] William Beatty, 5 miles north C[...] 28 Highway, Lot 25, Concession [...] Smith, Thursday, October 5: 20 H[...] Choice Holstein Milk Cows, 10 H[...] Stockers and Calves, One Match[...] Team Black Geldings, One Bay Ho[...] 1,500, Universal Milking Machine, [...] new. A Sale you cannot afford [...] miss.—J. H. Miles, Auctioneer.

HOUSEHOLD FURNITURE, MR. [...]bert Pollock, west end Village La[...]field, Wednesday, October 4. Furt[...] announcements later. — J. H. M[...] Auctioneer.

FARM STOCK, IMPLEMENTS, PO[...]try and Furniture, Mr. C. L. Gou[...] Lot 32, Concession 10, Otona[...] Friday, October 6, 1 o'clock, [...] miles East Nicholls Oval: Ho[...] Cattle, Implements, contents 6-R[...] House.—J. H. Miles, Auctioneer.

THOMAS KILLEN, LOT 6, CONC[...]sion 8, Ennismore, two miles n[...] of Village, Thursday, October 5: [...] line of Machinery, 5 Horses, 4 C[...] 2½-year-olds, 4 Good Calves, 50 Y[...] Sheep, 25 Lambs, Electric Wa[...] Electric Separator, and other Art[...] Ted Jackson, Auctioneer.

Kweilin Weakens

CHUNGKING, Sept. 28 — [...] — The battle for Kweilin, str[...] Allied base in southern China, [...] another serious turn last night[...] Japanese column approached K[...]cheng, 47 miles southeast o[...] Kwangsi capital.

TIME CENTRE

Most countries of the world [...] standard time based on one [...] even hour meridians as rec[...] from Greenwich, England.

Sports Day By Day

(Continued from Page 6)

League's playoffs last night, going 16 scoreless innings before Cr[...] finally won the argument by scoring four times in the first half of [...] innings.... Ruth Elson who pitched for Simpsons in their exhibition [...] here went the route for the losers, allowing only 8 hits in the long[...] ....Capt. George Hungerford who formerly played football with [...] Sarnia Imperials has been killed in action in Italy.

School Board Refuses Salary Increase

After further consideration the Board of Education has rejected tht idea of raising the salaries of principals of the Public Schools, a matter which was laid over from the last meeting in the early summer. This was decided at a meeting of the committee on Appointments Thursday night, and the action was ratified by the Board at a meeting immediately following.

Considerable discussion ensued and in order to bring matters to a head it was finally moved by G. W. Craw that the maximum of the Public School Principals salaries be increased to $3,100 a year.

When it was put to a vote Mr. Craw, D. V. Canning and Mrs. R. Parnall voted for it and Fred Reed and Dr. C. M. Scott opposed it. T. J. Carley, chairman, exercised his right to vote and failed to support the motion which was nullified.

Wage Rate Good

Before a vote was taken the committee studied comparative reports of 18 other cities in the province of Ontario, showing their wage scales for different types of teachers. It was the opinion of the members that Peterborough was well in advance of nearly all places the same size and in some cases compared favorably with larger centres.

Mr. Canning said that he felt the public school principals should get as much as Department Heads in the Collegiate, since they were carrying increased responsibility. He admitted that some of them did not possess the same qualifications as at the Collegiate, but declared their responsibility was greater.

Mr. Craw supported Mr. Canning. He suggested some consideration might be given those teachers who held extra degrees.

"Some on the Collegiate staff are getting $3,200 a year and I feel it is only fair to see that those giving equal service are treated in the same way," Mr. Canning protested.

Pay Too Much

"For every city of the same size, we seem to be out of our class in the amounts we pay. If we are paying too large salaries at the Collegiate, the matter cannot be rectified by bringing up the Public School salaries," Mr. Carley remarked.

"I think we should leave comparisons alone. I can't see any connection," Dr. Scott said.

"There certainly is. Why pay one man $3,200 and another doing just as important work, less?" shot back Mr. Canning. "I'm not worried about degrees, but about the amount of work. For example at Prince of Wales School there are 20 rooms for which the principal is responsible. I can't see how that compares with a department head in mathematics who works about five hours a day.

"But the principal is not teaching all that time. When he is out of the class room doing administrative work, he can't be doing both, so it shouldn't be so hard," Mr. Carley added.

In proposing his motion, Mr. Craw explained that he was doing so because assistants at the Collegiate were in the $3,000 bracket and that in the public schools there were now more class rooms, a lot more work, since the public school population has risen from 2,900 to 3,500 in the last few years. He remarked that the Collegiate work had not increased to the same extent.

Salary Increase

Inspector Keith Wightman suggested that since Miss Constance Wagar, part-time art teacher had a 25 per cent increase in teaching time this year because of the greater number of pupils, she be given a raise in salary in keeping with the duties she is now discharging.

Up till now, she has taught four half-days a week. She is now working five, and instead of having 74 class rooms, she has 92. The Inspector also mentioned that it was a long time since she had received any adjustment of salary.

It was pointed out by Mr. Craw that Miss Wagar held special classes after school for those pupils interested in art, and was voluntarily donating her time to help the children along. Mr. Carley said that her extra work showed that she was really interested in the pupils and he thought she ought to be encouraged.

It was moved by Mr. Canning and Mr. Reed that Miss Wagar be paid $1,300.

Two of the teachers who have been off since the beginning of September and who were expected to be back by October 1 will be off another month, Inspector Wightman reported. He suggested that Mrs. D. Brotherston and Mrs. I. Telford, who have been supplying, should be paid on a monthly basis, since they would be working for a period of two months.

It was moved that Mrs. Brotherston and Mrs. Telford be placed on a monthly salary basis for the length of time they were doing supply work at $125 a month salary.

Cavan News

Mr. and Mrs. Jack McLean, of Janetville, were guests of Mrs. H. Keegan on Sunday.

Mr. and Mrs. Herbert Laugh, Toronto, spent the week-end at their summer home in Cavan.

Mr. and Mrs. Murry McCullough and son Ralph were visitors at Dale on Sunday.

Mr. and Mrs. Leslie Lang and daughter Macie of Bethany, are guests of Mrs. Howard Keegan this week.

Dies Of Wounds

PARIS, Sept. 28 — (AP). — Harry Bauer, noted French film actor who told the Gestapo "I would rather die standing up than live on my knees," is dead from tortures suffered in 1942, the newspaper Resistance reported yesterday.

TIN SOURCE

Cornwall, England, was one of the world's earliest sources of tin.

New Teacher Is Named To PCVS Staff

In a mood to check expenditures, the Committee Appointments of the Board of Education had a stormy session Thursday night when C. S. Browne, principal of the Collegiate, requested the hiring of an additional teacher. His request was only acceded to when he positively declared that it would be impossible to carry on without harming the scholastic training of many of the students.

It was moved by . Wilson Craw and Dr. C. M. Scott, that Mrs. G. C. Tollington, formerly Mildred Brown who taught on the Collegiate staff, be appointed at a salary of $2,000 till June. This was carried.

After Mr. Browne outlined Mrs. Tollington's qualifications, D. V. Canning interrupted to say that he was not satisfied at the need of another teacher. He said that there were 32 classes and 38 teachers and he couldn't see why they needed an addition to the staff.

The principal explained that principally in the Vocational school the classes had to be divided since only a small class could be accommodated in the shops and for sewing and cooking. Where in ordinary subjects only one teacher would be used, this way, it might take as many as four. On several days it had been found that no extra teachers were available. In addition the staff has a considerable number of supervised study periods to handle. Mr. Browne continued by saying it was absolutely impossible to make up a schedule without another teacher.

Carrying On

"Why not? You're managing now, Mr. Canning interrupted.

"This has been going on for a month, and the school has been able to operate," interjected Fred Reed.

"It can be done, but it is very difficult. We must do what is best for the students. Education for democracy is not done entirely in the class room. You have talked about time in the performance of duty tonight, but department heads are often there until 6 o'clock, particularly those in history, mathematics and science. The extra curricular activities take a lot of time, and who is to say these are not more valuable than lessons in theoretical geometry. Teachers who have an average of two absolutely free periods a week have not enough time to take care of all the administrative duties connected with these extra activities. A program might be arranged using them, in full time duties, but I doubt if we would gain.

"In order to preserve harmony and see that the students are given the best attention, I feel that the Board should sanction another teacher on the staff in a temporary position to bridge the gap until the teachers overseas are back."

Still Understaffed

"You were given three full time teachers and a part time one in June, and now you want another," Mr. Canning remarked.

"We are still understaffed, compared with pre-war times," Mr. Browne replied. "We have now 1025 pupils and 38 teachers, and our 1939 peak was 1,130 students and 41 teachers.

Mr. Canning and Mr. Reed declared they both felt that with the number of "free periods" the staff had, another teacher was unnecessary. Even taking out the number of periods needed in teaching another Grade 9 form, there would still be 31 left over they said.

Lead to Failure

"Do you feel that for lack of a teacher that any of the children will be held over another year because of failure?" Mrs. R. Parnall queried.

"That is quite possible. An efficient teacher can handle 37 in a class, but it is difficult with 44, Mr. Browne replied.

"Do some teachers get more free periods than others?" Mr. Carley asked.

The principal explained that this was true, particularly in the case of the mathematics teachers, who were badly overburdened with 44 and 43 teaching periods. He pointed out that those who had less than others, usually were engaged in furthering some other school activity. As an example he cited one teacher who was responsible for keeping up the list of boys on active service, for such things as Christmas boxes, and that it had now grown to more than 1,000 names.

When Mr. Browne remained emphatic about the necessity for another teacher, Mr. Canning declared that if the principal said it was impossible to manage, he would have to withhold his objections and approve the hiring of another teacher.

This motion was passed by the members at a brief Board meeting following the committee's session.

40 Hours' Devotions End At Sacred Heart

MARMORA, Sept. 28 — (ENS) — The forty hours' devotions continued Monday at Sacred Heart Church with a large attendance. An inspiring sermon was delivered by Rev. Father Carley, Trenton. The devotions also consisted of the Rosary and Benediction of the Blessed Sacrament. Assisting in the sanctuary were Rev. Father McCabe of Picton, Rev. F. D. Hyland, P.P., of Madoc, and Rev. W. F. Terrion, P.P., of Howe Island.

The devotions closed Tuesday evening with the Rosary, procession of the Blessed Sacrament, an instructive sermon by Rev. H. J. Farrell and benediction.

Boxes For Overseas

HASTINGS, Sept. 28—(ENS) — A successful bingo was held in the Town Hall, Hastings, on Monday evening, sponsored by the Red Cross of the Cobourg Road. The proceeds go for the Christmas parcels for the boys overseas. Twenty-one games of ordinary bingo were played, along with three specials.

ROOM AND BOARD —By Gene Ahern

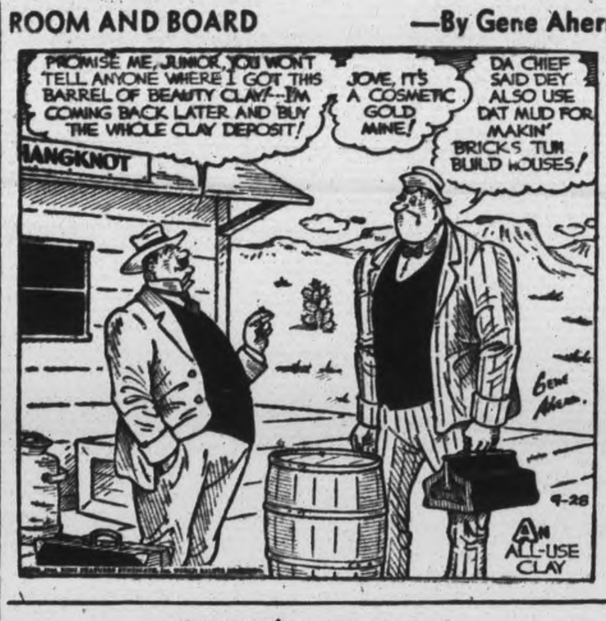

SALLY'S SALLIES

Registered U. S. Patent Office.

Copr. 1944, King Features Syndicate, Inc., World rights reserved.

"This lady wants to know if our announcers would speak a little louder tonight. She says her ear-phone battery is a bit run down."

BARCLAY ON BRIDGE

PURPOSES OF RUFFING

YOU USUALLY ruff a trick in the dummy, when you are the declarer, for the purpose of getting rid of a losing card in some other suit. There are times, however, when ruffing is done with a different object in view. One of these can be elimination of cards in preparation for a lead-throwing end-play. Another is the canceling of high cards held by the defenders, to set up your own length. A very vital purpose is gaining entry to the dummy for a finesse, to play high cards there and get discards, and for any other reason why you require an entry.

North:
♠ 8 4
♥ 5 3
♦ A K Q J 9 8 4
♣ J 7

West:
♠ K 2
♥ K Q J 10 7 2
♦ 3 2
♣ 8 6 4

East:
♠ 9 5
♥ A 8 6
♦ 10 7 6 5
♣ Q 10 3 2

South:
♠ A Q J 10 7 6 3
♥ 9 4
♦ None
♣ A K 9 5

(Dealer South. Both sides vulnerable.)

South	West	North	East
1 ♠	Pass	2 ♦	Pass
3 ♠	Pass	4 ♦	Pass
4 ♠			

West got the high 8 from East on his heart K lead, so repeated with the 10, which East overtook with the A, so he could fire back his spade 5.

South took a quick look at that card, counted up and saw that nine trumps were on his side, and played the Q. He had learned that, when four trumps are out against you, the best chance to catch a K is by finessing. This time was the exception, however. The finesse did not work. West won with the K and returned the spade 2. Now the dummy was deader than a doornail. South had no way to get rid of his two low clubs, so lost two tricks in that suit at the end and was down two.

Not very intense study should have been required for South to see that the trump finesse was unimportant to him, but that getting rid of his clubs was vital. Had he reckoned thus, his course was to use his A on the spade lead from East, then take two club tops and ruff a club in dummy with the one remaining trump there. That would have enabled him to use a diamond for discard of his last club, making his contract safe.

• • •

Tomorrow's Problem

North:
♠ None
♥ J 10 9 5
♦ Q 9 8 7 6 5 3
♣ K Q

West:
♠ 10 8 5 4
♥ K 3 2
♦ 2
♣ A J 9 6 3

East:
♠ J 9 2
♥ A Q 7 6 4
♦ A J 10 4
♣ 2

South:
♠ A K Q 7 6 3
♥ 8
♦ K
♣ 10 8 7 5 4

(Dealer: East. North-South vulnerable.)

What is the best bidding of this deal?

Distributed by King Features Syndicate, Inc.

DAILY CROSSWORD

ACROSS
1. Man's name
5. Incite
9. River (Afr.)
10. A word
12. Sea mammal
13. Reptile
14. Weary
15. Decrease
16. Narrow inlet (geol.)
17. Depart
18. Conclude
19. Lively
23. Steamship (abbr.)
24. Short sleep
25. Canine
27. Music note
29. Feeling sorrow for offenses
33. Queer
35. Close to
36. Rowing implement
37. Real estate
40. Color
41. Taste
42. Web-footed bird
43. A fruit of Italy
44. Incites
45. Let it stand (Print.)
46. Indian (Yucatan)

DOWN
1. A wash
2. Go aboard a train
3. S-shaped molding
4. Conjunction
5. Projecting end of a church
6. Forbids
7. Rub out
8. Keepsakes
9. Snake
11. Furnishes
15. Fate
17. Yawn
20. Chart
21. Prepare for publication
22. Speck
26. Science of earth's history by rocks
27. Trunk
28. Standards for perfection
30. Negative vote
31. Extreme disgust
32. Woody perennials
34. Form of crane (Naut.)
38. Ardent affection
39. Allowance for waste
40. Cold northerly wind of the Adriatic
42. Area around a tooth

Yesterday's Answer

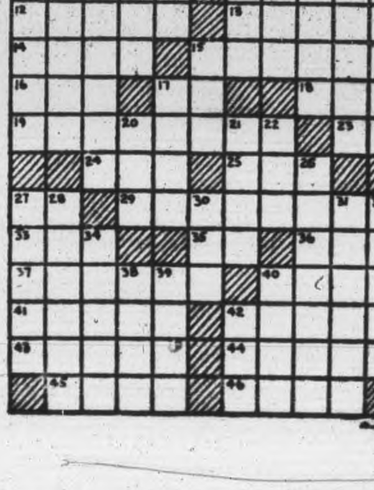

TERRY AND THE PIRATES —By Milton Caniff

LI'L ABNER —By Al Capp

HENRY —By Carl Anderson

DONALD DUCK —By Walt Disney

BLONDIE —By Chic Young

MUGGS AND SKEETER —By Wally Bishop

BRICK BRADFORD —By William Ritt and Clarence Gray

TILLIE THE TOILER —By Russ Westover

WMS Requested For More Money

BETHANY, Sept. 28—(ENS)—The September meeting of the Evening Auxiliary of the W.M.S. was held in the basement of the church Tuesday evening.

Mrs. C. Rowan read a letter from Mrs. B. W. McLennan, Christian Stewardship and Finance secretary, telling of the urgent need of more money throughout the Dominion this year. The abnormal cost of maintenance in China, Africa and India is so great, that members are requested to add 15 cents to every dollar of the 1943 gift. Watchtower Herald's responded as follows: Mrs. Henderson, China; Mrs. Porteous, Africa. Mrs. Jakeman read the scripture lesson taken from John, 15th chapter. Mrs. Jackson gave a report of summer school held at Ladies' College, Whitby. Missionaries, representing different mission fields, were there to address the delegates; two Japanese girls spoke about the Government evacuating the Japanese Canadians. These young people feel that they are Canadians in every sense of the term and should be treated as such, Mrs. Jackson reported. The need for more missionaries is greater than ever before and the fact was stressed that if more money had been spent in this way, there would have been less need of war equipment and loss of life. Mrs. Jackson then gave a brief introduction of the new study book, "West of the Date Line."

Personals

Miss Elsie Richardson returned to her home on Monday from a two weeks' holiday visit with friends in St. Catharines and Toronto.

Mr. and Mrs. Milton Fallis of Fallis Line were Sunday guests of the latter's mother, Mrs. Richard Johnston, Glengarry road.

WORKING UP TROUBLE FOR JERRY—From the top window of this shell-battered Italian farmhouse on the Gothic Line, these gunners are spotting flashes from enemy guns. One man does the spotting, the other the recording. They relay their findings to Canadian artillery units, who in turn lay down a barrage on the German positions. Notice the shattered beam and the rubble covered beds in the room. The men are Gunners F. A. Stickney, Calgary, Alta., and S. J. Hinman, Cobourg.

(Canadian Army Overseas Photo)

Eastern Star To Canvass For Christmas Box Funds

HAVELOCK, Sept. 28—(ENS)—At the opening meeting for the season of the Easter Star Patriotic Association, Mrs. S. Southward was elected as convener of the society to fill the vacancy caused by the resignation of Mrs. J. Hoffman.

It was decided to send Christmas boxes of food valued at $3.50 each to 85 members of the armed forces overseas and also to pack 100 boxes for those stationed in Canada. In order to finance this part of their work a house-to-house canvass for funds will be made during the week October 2 to 7, the following are the collectors:

Mrs. J. Hoffman, Mrs. W. W. Hill, King street; Mrs. S. Southward, Mrs. A. Russell, Mathison street; Mrs. C. Taylor, Mrs. R. Williams, George street; Mrs. J. Leask, Mrs. D. Post, Ottawa street; Mrs. H. Hubble, Mrs. O. Parcels, West end; Mrs. H. Melville, Mrs. B. Longmuir, Concession street.

The cross streets will be divided up amongst the canvassers.

Liked Parcels

Letters of thanks for parcels received were read from the following: Flight Officer J. Clarke, LAC. D. F. Toms, Pte. J. Cosgrove, Pte. G. J. Hartin, Gunner H. A. Williams, Gunner G. N. Hill, Pte. D. A. Ketchen, Sapper G. L. Youmans, Gunner E. D. Keene, AC1. W. Grifith, Sgt. V. D. May, Pte. H. J. Plunkett, Pte. K. D. Lewis, Pte. F. Houghton, Stoker First Class W. Hubble, Cpl. E. G. Vansickle, BQMS. C. A. Wilson, Lieut. Nursing Sister Leta Saunders, Pte. J. H. Baxter, Pte. Gordon Hartin, LAC. Carl Pollock, Pte. M. F. Clarke and Gunner Garfield Newton.

The following donations were acknowledged: Women's Institute, $5; Young Ladies' Bridge Club, $10; United Church W.A., $25; Women's Auxiliary Air Cadets, $25; Salvage Drive, $21; Mrs. Kakinuma, tourist from U.S.A., $5.

Four quilts and fourteen pairs of socks were received from the women workers at Cordova Mines.

WHY is Irradiated Carnation Milk the *preferred* milk for bottle-fed babies?

It's a *soft-curd,* homogenized milk, very easy to digest. It's a safe milk—absolutely. It's a *nourishing* milk—as nourishing as milk can be . . . *extra* rich in "sunshine" vitamin D to help build strong bones and teeth.

Sturdy, straight bodies—beautiful, regular teeth—these come from right *diet,* and plenty of the right *milk,* whether it's in baby's bottle or in the drinking mugs of older children—or in milk-rich foods they eat. Ask your doctor about a Carnation Milk formula for your baby. Write for free book, "Your Contented Baby". Carnation Co. Ltd., Toronto, Ont.

IRRADIATED **Carnation Milk**

A CANADIAN PRODUCT "from Contented Cows"

If you don't see Carnation Milk at your grocer's, ask for it

Canadian Major To Be Cashiered

LONDON, Sept. 28—(CP-Reuter)—Maj. J. T. McLoughlin, 42, of Winnipeg, commanding officer of a Canadian General pioneer company, is to be cashiered, it was announced today.

He was court-martialed at Bordon, England, September 13. Sentence now has been confirmed and promulgated.

He was found guilty of an improper reference to the King in a sergeants' mess, one charge of drunkenness, of improperly consuming liquor in the kitchen of the sergeants' mess in the presence of an A.T.S. sergeant, and of threatening to commit suicide.

In the charge of making an improper reference to the King, McLoughlin is alleged to have stood in front of the King's picture and said, "I have no time for that guy or his wife. Eddie my type of guy."

"Eddie" is a popular term for the Duke of Windsor, the former King who abdicated to marry Mrs. Wallis Simpson.

Maj. McLoughlin rose from the ranks and was due to retire on pension in a few months' time after 20 years' service with the Canadian Permanent Army.

Ask YOUR GROCER FOR DALY'S TEA

● It is just possible your grocer hasn't got Daly's Tea yet, because this flavour-fine blend, famous for 3 generations, has only recently been distributed through grocers. But he'll get Daly's for you. Ask him.

Grove Students Start 65th Rugby Season

The thirteenth of this month was the opening day of the sixty-fifth rugby (Fall) term for the Grove, Lakefield. Since this noted school was founded in 1879, it has attracted boys even from places still considered far by air travel. At present there are some who have come from British Guiana, Venezuela, Costa Rica, Cuba, the Bahamas, the United States, the North West Territories, the Jersey Islands and England—names that take the mind to three continents. Ten of the English students who attended returned in the spring and summer to their homes and last June fifteen other lads were graduated. Consequently, the number of new boys is unusually high, thirty-three in all, to make the total enrolment one hundred and ten, eight more than a year ago.

Tom Crawford Home.

Of the staff, Mr. Thomas Crawford, the housemaster, left in Easter to become a lieutenant in the American navy. He returned last Wednesday to make a brief but welcome visit and then flew back to New York in order to resume his duties. Mr. Watson, the artmaster, is relinguishing his post at the end of September. He has been given two important commissions in church decoration at Toronto, which will undoubtedly start him on a career in that profession.

Though the loss of these two men was a misfortune for the Grove, there is great satisfaction in the return, after his long illness, of Mr. Elsdell, the celebrated singer and composer, to his work as organist and music master and of Mr. Stanley Rickard, absent nearly two years at London as a meteorologist for the Air Force, to the leadership of the chemistry department. Besides, two new masters have been added to the staff. One, Rev. Canon Shepherd, will shortly bring to the Grove his rich and unusual experience as the head of a mission school for Eskimo children at Aklavik, North West Territories.

New Staff House.

The Rev. Mr. Ellis, a man who has travelled widely through the world, left his parish of Cacoona, Quebec, to teach in the Junior School. All this indicated increase in the number of residents in the old quarters makes even more necessary the new staff house that is now being built just to the north of the infirmary. The Grove still flourishes and its is fully anticipated, will enjoy another very successful year.

Already the time, honoured, extra-curricular activities have begun. On the twentieth the school and some of its friends took the "Islinda" to Indian Creek for the annual "up-the lake" picnic and on Monday, the twenty-fifth, the first of the Seaforth races, traditional Grove events, was held. Thanksgiving will bring the yearly Sports Day. The Sea Cadet Corps has been parading for some time. The football teams show real promise of a winning season and typify the zest and determination of The Grove boys to have a worthy excellent year.

FOR A BETTER DAY AT SCHOOL or PLAY

Growing youngsters especially need the food energy and food values that Nabisco Shredded Wheat helps to supply. So plan breakfast around this high-energy 100% whole wheat cereal. It's ready cooked, ready to eat—ready to help give you the energy-building proteins and carbohydrates you need. Serve it regularly.

THE CANADIAN SHREDDED WHEAT COMPANY, LTD.
Niagara Falls, Canada

844BX

INVEST IN VICTORY — BUY MORE VICTORY BONDS

Keene United Church Has Rally Day Service

KEENE, Sept. 28—(ENS)—Rally Day was held Sunday at Keene United Church when there was a large attendance at Sunday School and Church. A special program was presided over by D. D. Edwards, with several from the different classes taking part. The theme was "A Christian is Different." Next Sunday will be promotion day.

At the church service the sacrament of baptism was observed when seven infants were presented for this dedication cermony. The topic of the sermon was "Like a mighty army move the Church of God," based on the text Acts 20-28. Rev. George Murray eulogized the splendid work done by the officers and teachers of the Sunday School and the different organizations of the church. It is in these activities that the church is being educated, trained and inspired for the worship, service and demands of Christian faith. The teaching of the Bible must ever have its first place and prayer the second, in the life and service of the church. Referring to the teaching of the Bible in our Public schools, Mr. Murray said it was a forward move which would be very much helped when parents read the Bible in their homes with the children. The teaching of the Bible has always played an important part in the life of a nation.

"We have an insidious foe to fight against these days but it is a great thing to belong to a victorious army—the Church of God moves forward. We need more of our people rejoicing in what has been accomplished by the Church of Christ whose power and influence is very much in evidence today."

Trent River News

Mr. and Mrs. Clifford Chaplin have taken up residence in the house recently vacated by Mr. and Mrs. James Carnrite and family.

Mr. and Mrs. W. C. Inkster were recent guests with Mr. and Mrs. Bert Inkster at Marmora.

Mr. and Mrs. Earl Greenly and Mrs. A. Greenly had Mr. and Mrs. W. Hawkins, Trenton, as their guests Sunday.

Mr. Douglas Liberty, Toronto, spent a few days with Mr. and Mrs. Francis Ruttan and family, taking in the opening of duck shooting.

Mr. and Mrs. H. Mann were week-end guests with Mr. and Mrs. Roland Payne and family at Rockcroft.

Mr. and Mrs. Ross Webb, Toronto, and Mrs. J. Greenly, Indian River, are holidaying at their cottage.

Mr. Thomas Bennett and daughter, Jewel, have returned to Toronto after spending the summer months at their cottage.

Mr. J. Umphrey and G. Carnrite working in Toronto spent the week-end at their respective homes.

Mr. Ernest Malton, London, Archie Wright, Montreal, Alfred Wright, Harry Bowen and W. Cowey from Toronto are holidaying her.

Lieut. Douglas Dart from Brockville is spending a week's furlough with Mrs. Dart and son.

Mr. Ray Brownsell, Zion, spent the week-end at his home here.

Week-end guests with Mr. and Mrs. Norman Wright and family were Mr. and Mrs. Henry Hunter from Paudash Lake.

Miss Gayle Pollock and Miss Betty Bryans from Toronto spent the week-end with the former's mother, Mrs. Ross Pollock.

Guests staying at the Sedgwick House are: C. L. Hyde, W. C. Newcomb, Pitman, New Jersey; C. H. Newcomb, Pennsylvania; Simon Troy, Poland, Ohio, and Mr. and Mrs. Hardine from Toronto.

Mrs. Arthur Pordham, Elizabeth and Donald have returned home after spending two weeks with friends in Campbellford.

Young's Point News

St. Aidan's Anglican church, Young's Point, held their annual Thanksgiving service on Sunday evening, with Rev. C. A. G. Spence of Apsley in charge.

Mrs. Robert Freeburn has just received a telegram from the director of records, advising that her son, Gnr. Wellie Freeburn had been removed from the seriously wounded list on Sept. 14.

LAC. Clare Johnston of Bagotville, Que., spent a week-end leave with his parents, Mr. and Mrs. E. Johnston.

Miss Eileene Young of Peterborough, and Miss Moore of Lakefield, spent the week-end at Miss Young's home in the village.

Mrs. James Northey has returned to her home in Bath, Michigan, after spending the past two weeks with her mother, Mrs. Robert Freeburn and family.

The congregation of St. Aidan's Anglican church met in their parish hall last week for a social evening and also as a farewell party for Mrs. William Bland, who returned to Toronto for the winter next day.

A pot luck lunch was served and an enjoyable evening was spent at St. Aidan's. A former rector and his wife, Rev. and Mrs. E. C. Moore, and their former organist and wife, Mr. and Mrs. Robert Johnson, of Peterborough, were present. Rev. C. A. G. Spence, Rev. E. C. Moore and Mr. Johnson in short speeches emphasized feeling of good fellowship that existed in the congregation.

CARUSO DIES—Pietro Caruso, pro-Nazi chief of police in Rome, receiving last rites at Fort Bravetta, in the chair in which he was tied for execution by a firing squad.

SAFETY GUIDE . . . in Walking

SAFETY GUIDE . . in Shopping

EATON'S OWN BRANDS

Men's *Eatonia* Fur Felt Hats

Hats that bring to you quality workmanship, smart appearance and good fit all combined. Made of soft fur felt carefully finished inside and out. Leather sweatband. Colours grey, brown and blue. Sizes 6¾ to 7⅝.

Each 5.00

—Main Floor, C.D.S.

THE CANADIAN DEPARTMENT STORES LIMITED

Doctors know that the need of the human organism for Vitamin C (Ascorbic Acid) is increased by fever and are prescribing Ascorbic Acid tablets as a relief to hay fever sufferers. Libby's Gentle Press Tomato Juice is an excellent source of Vitamin C.

IN all friendliness, Libby's invite YOU to make this test! Next time you shop, get Libby's "Gentle Press" Tomato Juice. Serve it ice cold . . . *and be prepared for an exciting taste thrill!* Because here is tomato juice at a delectable best you've never imagined possible! The sparkling, garden-fresh juice of pedigreed tomatoes . . . plump, vine-ripened beauties grown from Libby's special seed and picked with the morning dew on them . . . "gentle pressed" the *exclusive* Libby way.

It's this Libby "gentle pressing" that makes all the difference . . . retaining the natural flavour and vitamins A and C which are essential to perfect health, together with valuable minerals.

One taste-tempting, refreshing glass of Libby's will *prove* to you *why* it is Canada's favourite tomato juice. And, remember, *if you* don't agree, just return the label to Libby's and get *double your money back!* This offer also applies to Libby's "Gentle Press" Tomato Catchup, Chili Sauce and Tomato Soup which are equally good. Your dealer now has the new pack . . . fresh from the garden. Try them.

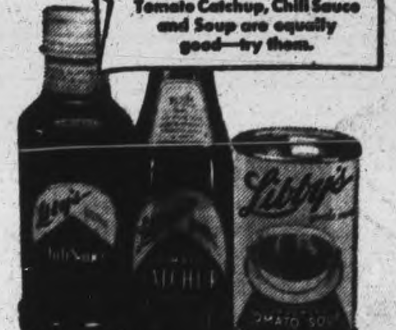

LIBBY, McNEILL & LIBBY OF CANADA, LIMITED, CHATHAM, ONTARIO

S29-44

Libby's "GENTLE PRESS" TOMATO PRODUCTS

Telephones
Examiner 4641
CHEX 4641
Nights after 6 p.m., Sundays, Holidays
Examiner 4641
CHEX 4643

Evening Examiner
Peterborough

NIGHT FINAL

VOL. XC, No. 232 | WEATHER Cool; frost to-night. | PETERBOROUGH, FRIDAY, SEPTEMBER 29, 1944 | ★★ | PRICE FOUR CENTS

ALLIED TROOPS SIGHT BELFORT GAP

British 8th Enters Heavy Battle

American Forces Capture 3 Important Heights

ROME, Sept. 29—(CP)—British 8th Army troops have run into severe opposition in the Adriatic sector of the Italian front, with the enemy launching a series of fresh counter-attacks in the Rubicon river area, today's Allied communique reported.

American troops of the Allied 5th Army have captured Mount Battaglia, 11 miles from Imola, important Po Valley city of the Bologna-Rimini highway.

The Americans also seized three key heights commanding the direct route north to Bologna.

Eighth Army forces made gains in the southeastern edges of the Po Valley. The enemy has dug in along strong defence lines that parallel the Fiumcino river, the first major water barrier encountered since the break-through into level country, and is fighting savagely.

Incessant heavy German counter-attacks marked the 8th Army's narrow penetration into the Po Valley.

New Zealand troops fighting with the Canadians met strong resistance along a line 1,000 yards east of the Fiumcino river from the coastal town of Gatteo southwest to Savignano, where a fierce battle raged. The advance represented a two-mile gain from Bellaria.

The Canadians hammered the enemy out of the village of San Mauro di Romagna, eight miles northwest of Rimini and a little over a mile east of the Fiumcino river. Leading elements established a small bridgehead across the stream.

The 8th Army reported 9,000 prisoners captured in the current offensive in the Adriatic sector, in addition to the seizure of 73 armored vehicles and 43 anti-tank guns.

Allied headquarters gave no specific information on gains on the west flank of the 5th Army, where the Brazilians have been keeping a steady pace, but said "important advances have been made" and "the entire Gothic Zone has now been penetrated with the exception of a small area of the west coast."

Allies Discover Hun Weapon

SOMEWHERE IN FRANCE, Sept. 23 (Delayed)—(AP)—A 14-ton projectile with an explosive radius of 3 kilometres—almost two miles—is scheduled as the third in Hitler's series of vengeance weapons, it was learned today.

V-1 is the robot bomb launched from a platform.

V-2 is the long-range rocket fired from a carrier plane, for which the Germans are reported using the Heinkel III.

V-3, so far as is known here, has not yet been used against either Britain or the attacking Allied armies.

(This dispatch, written last Saturday and only today cleared through Allied censorship, did not expand upon the "explosive radius" of V-3. However, the implication was that its power to wreck or damage buildings extended almost two miles from the point of impact.)

Information on the "V-3," the successor to Hitler's flying bomb and long-range rocket, was obtained by American 3rd Army troops in their drive into Germany.

This information disclosed the projectile is just short of 60 feet in length, is five feet, five inches in diameter and weighs 14 tons at the take-off. Propelled by a mixture of liquid air and alcohol, it is shot into the air vertically, then is controlled by radio.

WAR PRISONER HOME—After spending more than a year in a German prison hospital camp, Pte. F. Richard Page, of Smith township, arrived home Thursday evening, and waiting to greet him at the station was Reeve Gilbert McIlmoyle, of Smith township (above). George Middleton, on whose farm on the second line of Smith he was employed before enlisting watches the greeting. (See story on Page 3.) (McGillen—Staff Photo)

Germans Realize Defeat Make Plans For Third War

By JAMES F. KING—Associated Press Staff Writer

LONDON, Sept. 29—(AP).—Clearer picture of what to expect from a beaten Germany is slowly emerging here and the British Government has given credence to two of the most widely-circulated rumors in neutral capitals:

1. That the German general staff realizes Germany has lost this war and is preparing for a third great war;

2. That Hitler and his Nazis are serious in their threats never to surrender and are ready to wage guerilla warfare even after the German army is broken.

In a remark full of implications, Prime Minister Churchill yesterday revealed that there may never be a formal surrender from any representative group within Germany even after the country has been conquered and occupied.

For months reports have reached this capital of how the Nazis are laying away stores to fight in the hills even after the Wehrmacht has been smashed.

Will Fight To Last.

In the first official Allied comment on these reports, Mr. Churchill indicated there may be some truth to them asserting there was a possibility that "after organized resistance of the German state and army is completely broken fierce warfare may be maintained in the forests and mountains of Germany by numbers of desperate men conscious of their own guilt and impending doom."

There is no precedent in modern times for a major war ending without an armistice but the fanaticism of Hitler and his most rabid followers have long suggested they would try to carry on guerilla warfare from the hills of Bavaria or from Austria and at the same time maintain an underground throughout the country to terrorize the Allied army of occupation.

Mr. Churchill's revelations came only a day after Lord Cranborne, Government spokesman in the House

GERMANS REALIZE

(Continued on Page 2, Column 8)

Calais Likely To Fall Soon

By WILLIAM STEWART
Canadian Press War Correspondent

WITH THE CANADIANS OUTSIDE CALAIS, Sept. 29—(CP Cable)—Canadian troops, who had fought their way up to the outskirts of Calais from the west and southwest, paused today while other Canadian infantry delivered an attack on Cap Gris Nez with its three main forts and cross-channel gun positions.

The Gris Nez assault came at first light this morning, following an attack last night by heavy bombers.

Maritime and Ontario troops are carrying out the assault while the forces attacking Calais have temporarily stopped their advance upon a German garrison—minus 2,000 prisoners—hemmed in on three sides.

The enemy commander is believed to be a naval officer making his headquarters in Fort Harringzelles, about 1,000 yards south of the Cape itself.

Here there are four cross-channel guns. One is believed knocked out, a second possibly is knocked out,

CALAIS LIKELY

(Continued on Page 2, Column 3)

Meeting With Stalin Set For December

LONDON, Sept. 29 — (CP-Reuter). — The meeting between Prime Minister Churchill, President Roosevelt, and Marshal Stalin is planned to take place some time in December and may be at Turin, Wilson Broadbent, Daily Mail diplomatic correspondent said to-day.

Alternative places are, however, under consideration, though final arrangements cannot be made until after the Presidential election, he said.

Both Mr. Churchill and Mr. Roosevelt had hoped to have meeting with Marshal Stalin this month, the writer said, and two places other than Quebec were proposel to the Russian leader.

Argentine Bars Criminals

Britain Assured No Haven Allowed

BUENOS AIRES, Sept. 29.—(AP). The Argentine government has informed Great Britain that Argentina will bar entrance of war criminals and will prohibit them from depositing funds or acquiring property here, the foreign office announced last night.

(State Secretary Hull declared in Washington yesterday that neutral nations had been warned they would lose American friendship "for years to come" if they gave sanctuary to Hitler or other Axis leaders after the war.

(Asked about Argentina, Mr. Hull commented he would not go beyond his recent statement that the Argentina position needed confirmation and clarification.)

The foreign office said the Argentine government had instructed its ambassador in London Sept. 23 to deliver a verbal message to the British foreign office on the matter and this had been done Sept. 26.

"Some publications in Britain as well as other countries apparently are engaged in trying to establish the possibility that Axis leaders may seek refuge in the Argentine republic," said the foreign office. "It is illogical to believe that such commentaries are accepted in usually well-informed quarters."

Reds Launch 3 Armies At Hungary

Pressing Forward On 100-Mile Arc From Romania

By DANIEL DE LUCE
Associated Press War Correspondent

MOSCOW, Sept. 29—(AP). — The Red Army's three-way offensive against Hungary from Romania and Yugoslavia developed swiftly today while rumors of peace feelers by the Budapest government indicated Germany's last important satellite may be on the verge of deserting.

Hungary's defensive position was dark as strong Russian forces, pressing forward in a 100-mile arc on the Romanian-Hungarian frontier, increased their mountain salient and utilized Marshal Tito's permission to cross Yugoslav territory and strike the Hungarians and Germans from the south.

The Russian war bulletin disclosed that Soviet troops had fought their way into Lupkow Pass leading from Poland into Czechoslovakia, taking Vydran, a Czechoslovak rail station nearly three miles inside the frontier.

(The American broadcasting station in Europe, quoting the Turkish radio, said last night the Hungarian Premier was reported to have asked the Turkish Ambassador in Budapest to learn Allied peace terms, and to act as an intermediary in preliminary negotiations for Hungary's exit from the Axis.

(Enemy reports asserted Marshal Rodion Y. Malinovsky, commanding combined Russian and Romanian forces, was using 30 divisions, or upwards of 300,000 men, in an offensive that reached to within 15 miles of Szeged, Hungary's second city, and within 102 miles of Budapest.

Near Belgrade.

(A Free Yugoslav broadcast heard by Reuter News Agency said Marshal Tito's Partisans had reached the outskirts of Belgrade, the Yugoslav capital. Berlin reports said earlier Russian troops had crossed from Romania into Yugoslavia at a point east of Belgrade.)

In the north Russian forces converging on the Latvian port of Riga captured 50 localities, including Lode, 31 miles northeast of Riga. In Estonia 200 localities were taken by Marshal Leonid A. Govorov's forces, including the port of Virtsu on the west coast.

REDS LAUNCH

(Continued on Page 2, Column 6)

New Crossing Made On Danube

LONDON, Sept. 29—(CP)— The German news agency D.N.B. said today that the Red Army has made a new crossing of the Danube river south of the Iron Gate on the Romanian-Yugoslav border seven miles west of Russian-held Turnu Severin.

The German communique asserted that two regiments of Russians who burst across the Danube west of the Iron Gate of Orsova, invading Yugoslavia, had been smashed.

In Transylvania, the Germans said they "detached themselves to the Mures River sector without any enemy pressure," giving up Neumark.

The communique declared that more than 100 Soviet infantry divisions plus "numerous tank and mobile formations"—a total of perhaps 1,500,000 men—were attacking in the Baltic states east of Riga attempting to frustrate German "detaching movements." Nazi naval units were said to have shelled the east coast of the Bay of Riga. The enemy said more than 1,000 Soviet tanks and 698 planes were destroyed in two weeks of "this hard defensive battle."

German recapture of Banja Luka in Central Croatia was claimed by the communique.

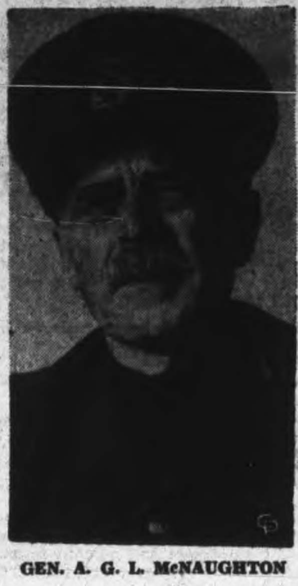

GEN. A. G. L. McNAUGHTON

McNaughton Retires; Full General

By JACK BRAYLEY
Canadian Press Staff Writer

OTTAWA, Sept. 29.—(CP).—The second General in Canadian army history—soldierly and scholarly A. G. L. McNaughton—characteristically was spending this first day of retirement from the army in an inspection of a war plant he had a hand in developing, leaving the question of his future employment unanswered.

An announcement last night by Defence Minister Ralston told of the General's promotion and his retirement and spoke of his natural desire "to make plans for the future."

In an exchange of letters the General spoke of the time having arrived when he should be free to give his attention "to other matters." And Col. Ralston replied that in recent talks he had noted the General's eagerness "to make plans for active work again."

But nowhere was mentioned the civilian post to which General McNaughton will eventually go. It was learned on good authority, however, that for the present at least, the General will not return to his pre-war post as president of the National Research Council. It was known that the General desires a post of public service.

If he is not returning to the Research Council, which still list him on official records as "president, on

McNAUGHTON

(Continued on Page 2, Column 4)

House Problem Hits Cities Federal Aid Likely Soon

OTTAWA, Sept. 29 — (CP). — Spokesmen for cities in which families face eviction are being advised to seek provincial legislation to give the protection desired, with the assurance the Dominion will make the provisions effective on a temporary basis, Finance Department spokesmen said to-day.

Representations have been made to Finance Minister Ilsley by Toronto, Vancouver, and Victoria officials who say a serious situation has developed in their communities with some families homeless now and others likely to be displaced on September 30.

With extensive housing regulations for the protection of tenants already in effect. Federal officials said that the additional action considered necessary should be taken by the provinces.

The Dominion was prepared to make such provincial legislation effective immediately by Order-in-Council pending approval by the Legislature.

Officials said such an arrangement could be made with Ontario, although no proposals have yet been received from the Ontario Government.

600 Families Hit.

(C. S. Jackson, acting for the United Electrical, Radio and Machine Workers of America (C.I.O.) yesterday sent a telegram to Premier Drew of Ontario asking immediate application to Ottawa for authority to stay evictions. The wire said about 600 soldiers families in Toronto require top priority on homes.

(Controller Balfour of Toronto told a delegation of citizens facing eviction yesterday that he had been informed by Finance Minister Ilsley that the Dominion did not want to invade the provincial field and that provincial authorities should request Ottawa to prevent evictions, with the Dominion granting authority on a temporary basis.

(In London, Ont., housing committee officials said about 140 families have received notice to vacate their present homes within the next week).

Prices board authorities on rental regulations said there appeared to be some misunderstanding as to the difference between a notice to vacate and eviction proceedings.

The regulations set forth that no notice to vacate may require a tenant to leave his home during the cold weather months from Oct. 1 to April 29.

But a landlord might have given his tenant proper notice to vacate the premises by Sept. 30. If his notice is not obeyed, the landlord may proceed with eviction under the law and it may take place at any time.

Officials said it was evident that persons now facing eviction had received notice to leave the dwellings by Sept. 30 at the latest, otherwise they would have the protection of the "cold weather" clause.

The Weather

Peterborough Temperatures:

Today:
Night low..40 Noon.....48

Yesterday:
Highest....49 Lowest....39

One Year Ago:
Highest...61 Lowest...47
.41 rainfall

Weather Forecast:

Georgian Bay — Moderate winds; becoming fresh late Saturday; fair to-day and Saturday; quite cool to-night.

Lower Lake Region — Moderate to fresh winds; fair and cool to-day and Saturday; ground frost likely to-night.

Ottawa and Upper St. Lawrence Valleys — Moderate to fresh winds; fair and cool to-day and Saturday; probably frost to-night.

Sun—Rises at 7.13 a.m., Sets 7.08 p.m.

By JAMES M. LONG—Associated Press War Correspondent

LONDON, Sept. 29 (AP)—Two American armies on the southern end of the Allied front advanced to within sight of the famous Belfort Pass today as the British 2nd Army to the north closed up to the Maas (Meuse) in Holland on a 20-mile front from two to three miles from the German border. Along the Channel the Canadians overran the last of the big German cross-Channel guns which had boomed at Britain from Cap Gris Nez for four years, and attacked anew at Calais after a 10 hour overnight lull in which the German commander asked for an armistice to receive surrender terms. He was told that only his unconditional surrender would be received, and the battle was resumed. Other Canadian troops, fighting at the south of 200,000 threatened Germans in Holland, advanced between two and three miles across the Turnhout Canal near the village of Oostbrecat, it was announced.

The U.S. 3rd and 7th Armies worked forward to within 20 to 25 miles of the four main passes through the Vosges mountains—looking across the Rhine into Germany. Fighting off repeated counter-attacks through a chill drizzle, the Americans marked up advances of three to five miles—the deepest gains of any on an Allied front bristling with menacing offensives.

The 3rd Army men alone knocked out 82 tanks yesterday in the advance. Eight or 10 villages were captured by the two armies, and Belfort, at the entrance to the strategic gap, was only 11 miles away.

British 2nd Army and parachute forces meanwhile moved in from the Nijmegen corridor in a bulging movement south of Kleve and beat off three counter-attacks from the Reichswald, the forest concentration centre just below that Siegfried anchor.

The U.S. 1st Army, on the middle reaches between British forces on the left wing and the U.S. 3rd Army, pushed the line of assault up to the German frontier in yet another sector, capturing Remich in Luxembourg.

Remich is on the Moselle boundary between Luxembourg and Germany, 11 miles southeast of the city of Luxembourg and 20 miles southwest of the German city of Trier.

There was no word from the 1st Army's salient through the Hurtgen Forest, 14 miles southeast of besieged Aachen, in the push toward the Rhine at Cologne. There the biggest Allied guns—10-inchers—have been duelling with German batteries and knocking at strategic targets.

Ripe To Topple

Two Channel strongholds—at Calais and Cap Gris Nez—appeared ripe to topple into Canadian hands today. At first light an all-out assault was launched on the Cap Gris Nez fortifications while troops besieging Calais and hemming its garrison in upon three sides stood by temporarily.

It was reported the Canadians had offered the German commander at Calais surrender terms which expires at 10 a.m., today (Calais time) but the hour had passed without their acceptance. Some believed his supposed consideration of the terms was merely a play for time.

ALLIED TROOPS

(Continued on Page 2, Column 2)

IN MOTORCYCLE CRASH—Gnr. M. E. Brisbin, son of Mrs. Mabel Brisbin of Plainville, is shown here being lifted from a hospital train at Kingston Wednesday morning to a waiting ambulance which transported him to Kingston Military Hospital. He suffered an injured kneecap in a motorcycle accident in southern England while on duty shortly after D-Day. (Canadian Army Photo)

Athabaskan Survivors Home Liberated In Allied Push

OTTAWA, Sept. 29—(CP).. — Five crewmen who survived the May 29 sinking of the destroyer Athabaskan in pre-invasion patrol in the English Channel have told how the Canadian ship was hit by a torpedo, how they were taken prisoners and how they were delivered by Allied invading armies. A naval release today tells of the experiences of the five Canadians: Surg.-Lieut. James Fyfe of Crystal City, Man.; Chief PO. William Mitchell, Vancouver; Stoker John Dolan, Montreal; AB. Edward McCloy, Hamilton, Ont., and OS. Raymond Moar, Chatham, N.B.

The five, with 30 other Athabaskan personnel, were plucked out of the water by German naval craft and taken to a Brest hospital. They were in Brest from May 29 to June 11 when they were removed to a French hospital at Orleans. On June 11, 22 who had recovered, were sent to German prison camps while the other five were liberated by the Allies August 16.

Surg.-Lieut. Fyfe and CPO. Mitchell, both of them suffering from broken legs, are still in hos-

ATHABASKAN

(Continued on Page 2, Column 7)

Use 7300 Planes In Four Days

LONDON, Sept. 29 —(CP)—Allied airpower maintained today a non-stop aerial invasion of Germany which has blasted Nazi war industry with bombs and bullets from some 7,300 planes and crews totalling 45,000 men in the past four days.

The round-the-clock air offensive was carried on by waves of planes which streamed across the Channel in daylight after R.A.F. Mosquitoes returned from moonlight attacks on Brunswick and enemy airfields deep in central Germany. One plane is missing.

The German radio reported this morning that "weak" formations of bombers were over the Reich for the fifth consecutive day.

Armadas of more than 1,000 Fortresses and Liberators, with an average daily escort of 700 fighters, have been over Germany every day since Monday, when 2,000 planes launched a new campaign to smash railroad centres and war plants feeding the German army.

Losses from Monday through Thursday were 110 heavy bombers, each carrying 10 men, and 25 one-

USE 7,300 PLANES

(Continued on Page 2 Column 6)

Gloom Pervades Chinese Armies

CHUNGKING, Sept. 29—(AP)—Recent Chinese defeats and the possibility that the American 14th Air Force may lose additional bases in China produced an atmopshere of gloom today in this capital unmatched since the dark days when China was fighting alone.

The prestige of the Chinese Central Government has been harmed. This is important not only with respect to relations between the Chinese and their Allies but because the reverses resulted in the Central Government losing a certain amount of face in dealings with the Communists in the north.

Maj.-Gen. Chennault has lost several major and minor airdromes, from which he was able to harass Japanese forces in China and damage shipping along the coast, as well as easy access to other air fields.

The loss of the three remaining forward bases at Kweilin, Tanchuk and Liuchow is possiblew ithin a short period.

200 Jap Ships Sunk In Week

PEARL HARBOR, Sept. 29 — (AP). — The U.S. Navy disclosed yesterday Admiral William F. Halsey's marauding 3rd fleet swung its air arm Saturday at the Philippines to obliterate puny air opposition of seven Japanese interceptors and bag 29 more on central Philippines airfields to raise its seven-day toll to 1,014 enemy aircraft.

It sank 22 ships, including four warships, to raise the seven-day toll to at least 160.

It damaged 43 more, including two warships, probably sinking 15 of that number and destroyed or damaged 20 to 30 small craft, raising the seven-day toll of enemy surface craft probably sunk or damaged to more than 200.

Robot-Laden Planes Downed In North Sea

LONDON, Sept. 29—(CP)—Just before dawn today the Germans loosed another flurry of flying bombs against London and the southern counties.

The Air Ministry announced that British fighters had knocked down over the North Sea two German planes carrying robot bombs. The Nazis have been reported launching robots from planes since losing most of their flying bomb bases along the continental coast.

Examiner Office Closes Saturday At 1:00 p.m.

As the Examiner staff is holding its annual outing on Saturday afternoon the office will be closed from one o'clock to enable all members of the staff to attend.

Col. Ralston Goes To Italy

Plans Complete Tour Of Battle Areas

WITH THE CANADIANS ON THE ADRIATIC FRONT, Sept. 29—(CP Cable)—Col. J. L. Ralston, Canadian defence minister, has arrived here to visit Canadian troops in action after a flight from New York.

En route to this front Col. Ralston stopped at Lt.-Gen. Wilson's Headquarters and had a talk with the Allied Mediterranean commander-in-chief.

The defence minister was lunching at one bridgade headquarters yesterday when shells fell nearby.

He is here to make a tour of hospitals, base areas, headquarters and units and will endeavor to meet as many soldiers as possible.

When he stopped at a forward reinforcement battalion the minister became involved for more than an hour in a question bee.

The troops, mostly veterans ready to return to the line, kept gathering until nearly 600 were firing questions at him about discharge, zombies, beer, the Japanese war and other subjects.

Col. Ralston answered all the questions and when he left was loudly applauded by the men.

Albania Push Minor Allied Move

Progress Made Uniting Greek Partisans

By J. M. ROBERTS, Jr.
Associated Press War Analyst

It is clear now that Allied operations in Albania are minor, airborne and commando units having been landed to help plug any gaps through which enemy forces fleeing Greece might escape to Northern Italy or through the loosely-held Yugoslav Partisan territory to Austria.

It is doubtful that the Western Allies plan any major action in the Balkan area, leaving it instead to Russia and Partisan forces.

The intensity of Allied interests in the situation, however, is indicated in the announcement of an Allied over-all command for Greek Partisan forces which not so long ago were fighting among themselves.

One of the headaches which the Greek government in exile was unable to solve in recent unity conferences was the matter of command. The Elas army of the Leftist E.A.M. which has claimed control of a large portion of Greece, insisted that other Partisans, including the Edes which also had been very active against the Germans, should come under Elas command. This was refused.

Win Approval

Now, apparently, the Allies have stepped in to take over the whole show, probably with the approval of both sides.

The Elas are reported to have some 25,000 men. Edes and other Partisan groups have a few thousand. Progress has been made in arming them, but they probably can't approach the efficiency of the French Forces of Liberation. Nevertheless, with some Albanian and Allied help, they shouldn't have too much trouble clearing up the isolated Germans, of whom there may be 25,000 but who are accustomed to fit into a regular army supply system and probably helpless without it.

Another little-known Partisan outfit from which we may hear more soon is the Russian-sponsored P.N.O.F. (People's National Liberation Front) in Bulgaria. They may become particularly active in clearing from Yugoslavia the Bulgarian Army forces sent there last spring to relieve German units for duty against Russia.

The main job against Germany, of course, is to be done by the Allies in the west and Russian forces from Poland. But a southeastern front is rapidly being developed which may prove, in the long run, more important than the Italian campaign in the actual battle for Germany.

Soldiers Get Fine Treatment

TORONTO, Sept. 29.— (CP). — Canadian servicemen overseas "receive the very best treatment available to any fighting force in the whole world," Premier Drew of Ontario said last night in a broadcast over a provincial network of the Canadian Broadcasting Corporation.

Reviewing his recent trip overseas, Mr. Drew told of leaving Toronto Aug. 26 and visiting R.C.A.F. men in Labrador, Greenland and Iceland before arriving in London.

While in the British capital he officiated at the opening of Ontario House, visiting hospitals for Canadian wounded in action and later went to France where he saw Canadians in action.

My primary purpose in going to Britain," he said, "was to establish a more effective arrangement for assuring the young men and women from Ontario every advantage of the rehabilitation, and if necessary hospitalization, which is available."

He said the government discovered that the service men and women returning to their homes here had no idea of the rehabilitation opportunities open to them and "it became absolutely necessary to make our own arrangements in London."

"Since I have returned, we have set up two new instructional centres" and also have established special classes for those desiring to take university courses but who need further instruction to give them the necessary matriculation standard.

Ontario, he said, has the most advanced rehabilitation organization in Canada.

EASY WAY TO TREAT SORE, PAINFUL PILES

Here is the chance for every person in Canada suffering from sore, itching painful piles to try a simple home remedy with promise of a reliable firm to refund the cost of the treatment if you are not satisfied with the results.

Simply go to McDermid & Jury or any I.D.A. or other drug store and get a bottle of Hem-Roid and use as directed. Hem-Roid is an internal treatment, easy and pleasant to use and pleasing results are quickly noticed. Itching and soreness are relieved, pain subsides, and as the treatment is continued the sore, painful pile tumors heal over, leaving the rectal membranes clean and healthy. Get a bottle of Hem-Roid to-day and see for yourself what an easy, pleasant way this is to rid yourself of your pile misery.

NOTE: The sponsor of this notice is a reliable firm doing business in Canada for over 20 years. If you are troubled with sore, itching, painful piles, Hem-Roid must help you quickly or the small purchase price will be gladly refunded.—(Advt.)

Murder Count At Hamilton Reduced To Manslaughter

HAMILTON, Sept. 29—(CP)—Alfred Douglas Dunsmoor of Hamilton, who confessed to starting five fires in this city, is being held in custody today pending sentence by Mr. Justice J. A. Hope on a charge of manslaughter in the death of Mrs. Dorothy Martin, 33, one of 10 victims of the Moose Hall blaze here last May 23.

The 25-year-old former employee of the Royal Oak Dairy originally had been charged specifically with Mrs. Martin's murder but it was reduced by an Ontario Supreme Court jury last night when they returned a verdict of manslaughter, bringing to a close the three-day trial. The jurors deliberated three hours.

A statement police said Dunsmoor had given to them voluntarily during investigation of the fire was entered in evidence at the trial. The statement said he put a match to a piece of burlap in the cloakroom of the hall while more than 70 employees of the dairy were attending a dance.

Mrs. Martin was found dead by firemen sitting in a chair on the dance floor. Nine of the other 40 burned and injured died later in hospital.

During the trial four psychiatrists testified to the mental condition of Dunsmoor and in an hour-long charge to the jury Mr. Justice Hope confined his remarks mainly to this evidence.

"In his (Dunsmoor's) statements regarding the fire there is never any suggestion in the narrative of a mental lapse. He remembers perfectly what he did," said the justice.

He stated that the Criminal Code provides that no one will be convicted on an offence while laboring under the natural disease of imbecilibility to such a degree as to render him incapable of knowing it was wrong.

Up To Jury

"It's up to the jury," he continued "to decide from the evidence whether the accused's mind was such as to render him incapable of knowing the nature or quality of his act and knowing it was wrong."

There were three possible verdicts they could return—guilty of murder, guilty of manslaughter, or acquittal because of insanity.

Mr. Justice Hope said "if you find that he knew or ought to have known his act would cause death, then you should return a verdict of murder. If, however, you believe he did not know death would result from his act for any other reason than insanity, then it is manslaughter."

In summing up his evidence, Defence Counsel E. D. Hickey said "there was no motive for murder, no intention on the part of accused to harm any named individual."

"I say frankly that Douglas Dunsmoor committed a crime on the night of May 23. That crime was certainly arson . . . but . . . the accused's state of mind at that time of the fire was such that he was not responsible for the consequence of his actions."

Crown Attorney Harvey McCullough said "much has been said about the accused's state of mind, but we might say that every criminal would not be a criminal if he was normal."

Dunsmoor will be sentenced at the conclusion of the Fall Assizes.

Hanover, Hamburg Deserted Cities

TORONTO, Sept. 29 — (CP) — A party of six repatriated prisoners of war and two civilians who returned on the exchange ship Gripsholm, arrived in Toronto Wednesday night.

A civilian arrival, Rene Vandergust of Simcoe, told of passing through Hanover and Hamburg on his way out of Germany and said: "There is nobody living there now."

He said he was on a visit to Belgium when the German invasion came and he was picked up and imprisoned in Germany. His wife was allowed her freedom but she died two months later. His five daughters, who had accompanied their parents on the trip, still are in Belgium.

MORE ABOUT—

Allied Troops

Continued from Page 1

Already 2,000 prisoners have been taken at Calais and the city has been under recurrent attack from rocket-firing planes of the tactical air force and from British heavy bombers.

Field Marshal Montgomery's 21st Army group forces pushing out westward from their salient in Holland, where they threaten to cut off some 200,000 Germans, also moved to within five miles of Hertogenbosch and, closing in from the south, extended their bridgehead over the Antwerp-Turnhout canal. Canadian troops also had advanced from two to three miles across the canal.

But the fiercest fighting was to the south.

The U.S. 3rd Army struck five miles due east of Pont a Mousson, between Metz and Nancy, and liberated Port Sur Seile, just north of the historic hinge where French troops in 1914 stalemated the German drive through Lorraine and held a pivot on which the whole front swung from the northwest.

Lost Many Tanks

Thirteen to 20 miles in an arc northeast and east of Nancy the 3rd held firm against four major counter-attacks near Pettoncourt, Bezange and Coincourt and smashed ahead to high ground in the Forest of Parroy.

It was in and around that forest that the Germans pushed in most of their tank strength—and where they lost the most.

A big battle was developing for the important road centre of Rambervillers, 30 miles southeast of Nancy, midway between Luneville, and Epinal.

From there and Epinal, Lure and Remiremont—cores of the Allied front—the Vosges slope up 3,000 feet to the Passes of Salles, Bonhomme, Schluct and Bussang, gateways to the Rhine.

Bult, 3½ miles south of Rambervillers, and the village of Destord just south of Bult, were captured in advances of three miles.

Somewhere south of Remiremont, 150 miles southeast of Nancy, strongly dug-in German forces ambushed an American advance force.

Farther south another attacking force cleaned up the last German resistance in Servance and several nearby villages and hammered on east.

Servance, 13 miles northwest of Belfort, is 29 miles west of Mulhouse and only 40 from the Rhine border of Germany.

The forest of Mont de Vannes, 11 miles northeast of Belfort, was cleared and the advance continued.

The Germans lashed out again and again with counter-blows, but the Americans gave no ground. East of Lure, south of the Vannes Forest, they withstood a heavy attack and drove the enemy back from a field littered with German dead.

East of Lure, smashing through head on, the U.S. 7th Army also won a foothold close to the 15-mile-wide valley that is the Belfort Gap to Germany—the break between the peaks of the Vosges and the snow-powdered slopes of the Alps.

They captured Clairegoutte, 11 miles west of Belfort, gateway to the gap.

Along the whole front Canadian, British, American and French forces were getting strong fighter and fighter-bomber support. Their planes flew almost 2,500 sorties of direct support yesterday.

Assessment Ideas Vary In Council

If William J. Henry, head of the city's assessment department, were guided by a desire to please the council instead of carrying out his duties according to his pledged undertaking he might find difficulty in following some definitely suitable course.

Some weeks ago criticism was expressed at a council meeting of certain increases which had been made in assessments for 1945. It was suggested that Mr. Henry might be invited to attend a meeting and discuss assessments.

On the other hand Mayor Hamilton said at Thursday night's meeting of the finance committee that "some assessments are ridiculously low." It should be added that His Worship was making a specific reference on some properties obviously of low value which he said were "assessed down to $400. They are owned by people with at least as much money as the owners of $4,000 houses, and they are getting exactly the same municipal services."

MORE ABOUT—

Calais Likely

Continued from Page 1

a third is firing inland and the fourth is believed in normal position.

Behind the Canadian-held citadel and immediately to the south, Canadians have crossed a wide strip of flooded territory and worked their way east of the railway lines at the western outskirts of the town.

On All Sides

To the south, Western Canada troops also are right up to the city's outskirts and an Ontario force has swung round to the south of Calais and started to work in from the east.

Yesterday, in addition to attacks by heavy bombers on eastern gun positions, the tactical air force flew several hundred sorties against German defence points in attacks requested by ground troops.

Dozens of planes circled the town, ready to blast with rockets and bombs any targets offered. The Germans tried to drive them off with anti-aircraft fire.

The Calais attack is as difficult as last week's successful attack on Boulogne and is against similarly-tough defences.

Canadian shock troops who had to use 'Mae Wests' in their attack across the water lines have fought with the same distinction that marked all their difficult engagements since early in the campaign.

At Dunkerque, a few miles northeast of Calais, the German forces which have been backed up against the town and port for weeks have started to show signs of aggressiveness, making attempts to regain some of the perimeter village positions they gave up days ago.

British forces under Lt.-Gen. Crerar's command have widened their bridgehead across the Antwerp-Turnhout Canal and Canadian troops also have thrust across. There still is stubborn Nazi resistance north of Antwerp.

Canadian infantry and armored forces in the area northeast of Bruges are sending regular patrols across the Leopold Canal into the flooded area to the north where a fresh German division stands on guard over the south bank of the Schelde.

Facing the Canadian and British forces north and northeast of Antwerp is the 711th German Division, veterans of the fighting around Caen and the retreat across the Seine and the Somme.

Hog Quotations In Peterborough

FRIDAY, SEPTEMBER 29.

Grade A hogs $17.10 plus transportation.

Sows: $12.00 plus transportation

Eggs: A large 32c, A medium 30c, A pullet 23c, B grade 23c, C grade 16c.

The Quaker Oats Company quote: Ontario Winter Wheat No. 1 $1.11 No. 2 $1.10; No. 3 -1.08; milling Oats, 55c. buckwheat 85c delivered to the mill.

Torture Case Goes To Jury

FORT FRANCES, Ont., Sept. 29 —(CP). — Case of four men on trial in Ontario Supreme Court here for the hot stove torture slaying of Mrs. Viola Jamieson, 49-year-old Flanders, Ont., woman, is expected to go to the jury late this afternoon.

Defence counsel will address the jury in the morning and Deputy-Attorney-General Cecil L. Snyder will wind up the case for the Crown in the afternoon. The men being tried are Anthony and George Skrypnyk, Eino Tillonen, and William Schmidt.

Mrs. Jamieson died in hospital here on July 2 from injuries suffered when she was tortured by robbers in her home June 10. The robbers held flaming newspapers against her limbs and placed her on a hot stove in a search for money.

Schmidt testified in court yesterday he went to the Jamieson home on June 10 "to rob" but did not participate in the torture which caused the woman's death.

Called to the stand by his counsel, C. R. Fitch of Fort Frances, Schmidt said he signed a statement August 12 before Inspector Frank Kelly of the Ontario Criminal Investigation Department in which he claimed the Skrpprryk brothers grabbed the woman and put her on the stove. The statement was admitted as evidence.

MORE ABOUT—

McNaughton

Continued from Page 1

leave to the army," the speculation is that he may be going to an executive post with the United Nations' Relief and Rehabilitation Administration. His recognized force for organization and administration are believed to fit him admirably for such a berth.

The General's deep interest and constant concern in the welfare of war veterans is well known and with the government on the eve of announcing a demobilization plan, it also is considered a possibility that he may be slated to administer it.

Another possibility was that he might be given a high appointment in the diplomatic service—possibly an ambassadorship. This speculation arose from the announcement that one of the General's close collaborators in the formation of the overseas army—Maj.-Gen. Victor Odlum, has returned from his post as ambassador to China. However, there has been no official word that Gen. Odlum is retiring from the diplomatic service or accepting another post. Another Canadian soldier holding high diplomatic office is Maj.-Gen. Georges P. Vanier, representative to the French Committee of National Liberation.

But whatever was in store for him, the only Canadian besides Sir Arthur Currie to become a full General, was at nearby Renfrew, Ont., to-day squinting at the processing of magnesium. And this was typical of the great soldier who, in his long career never let his scientific interest flag in the production of tools of war.

Monument To Him.

And the little magnesium plant was another monument to his foresight and planning in pre-war years. As president of the Research Council he had a hand in the development of the plant.

Previous to that as chief of the Canadian General Staff in depression years he had taken charge of the government's big relief program and put unemployed to work building 168 projects, most of them for his defence department — at that time suffering budget slashes. He didn't speak loudly of the purpose of his preparations back in those days.

But his ground clearance scheme provided the network of emergency landing fields on which the T.C.A. and Commonwealth air training plan could operate. Other projects became artillery ranges and he once told reporters, following him around the expanded small arms works in Quebec—described as one of the biggest of its kind in the world—that he had prepared for the expansion in one of his relief projects.

His longheadedness and engineering genius had perhaps one chief aim and that was to make sure that preparations and science were exploited to their fullest to make certain there was no unnecessary loss of life when what he saw was inevitable was started.

Grand War Record

The slim, fast-striding 57-year-old soldier was granted leave of absence from his overseas army command Dec. 26 through illness. This six months was up June 27 and he was granted three months leave.

But on Sept. 23 he wrote Col. Ralston and asked to be retired. And this came after a career that saw him credited with being the inventor of the box barrage in the last war when he won decorations and was wounded and came home a brigadier-general at the age of 31.

He held high staff appointments at home until he served two terms as chief of the general staff and then was seconded president of the Research Council. The outbreak of the war saw him back at defence headquarters, whipping the 1st Canadian Division in shape and taking them overseas.

He saw his little contingent grow in strength to buttress Britain's flagging defences after Dunkerque, to learn the lessons of Dieppe for future invaders, to strike in the Mediterranean and finally to invade France itself with the status of an army.

Scouts Collect Paper

COBOURG, Sept. 29—(ENS)—The collection of paper for salvage in Cobourg will be taken over by the boy scouts, with the first collection possibly around the middle of October, followed by regular collections. Proceeds from the waste paper will assist the finances of the newly-organized boy scout troop.

CANADIANS ABOARD GRIPSHOLM ON THE WAY HOME — Reaching Canada among a group of repatriated Canadian Army soldiers from German prison camps are (Left to Right), Lieut. O. F. Walker, Maj. Forbes Benson West, and Lieut.-Cmdr E. M. Fisher, Royal Canadian Navy. They are shown aboard the Swedish liner Gripsholm at Jersey City, where the vessel docked.

Peterborough Presbytery Strikes Standing Committees For Year

The Peterborough Presbytery of the United Church of Canada met in Trinity Church on Thursday, with Dr. E. W. Young presiding.

The Secretary, Rev. E. D. Snelgrove, read the list of the appointments to the various standing committees of the Presbytery as named by the executive.

Christian education — Rev. J. F. Everson, Dr. J. R. R. Cooper, Rev. E. D. Snelgrove, Rev. A. L. Sisco, Mr. W. Fred Fallis, Wm. Forsythe, John V. White, Geo. Garbutt, Mr. Robert Kitchen, James Harvey.

Evangelism and social service world relations industrial relations—Dr. E. W. Young, Rev. H. J. Mahoney, Rev. H. F. Malcolm, Rev. A. H. McConnachie, Mrs. E. Butler, Mr. J. Tucker, Gordon Robinson, T. E. Cain.

Home missions—Rev. George Murray, Herbert Lander, Harold Van Volkenburg, Richard Earle, J. D. Tobico.

Missionary and maintenance, missionary education and foreign missions—Rev. F. W. Craik, Dr. G. S. Easton, Rev. W. E. Honey, Rev. H. L. Roberts, Rev. E. E. Pugsley, Rev. J. P. Henderson, Rev. S. A. Kemp, Mr. J. A. Porter, Mr. A. E. Sanderson, Mr. J. S. Henderson.

Pensions education — Mr. I. H. Keefer, Rev. H. H. Mutton, Rev. J. W. Wilkinson, Mr. J. F. Elliott, Rev. E. W. Rowland, Mr. E. L. Sackville.

Colleges and secondary schools—Rev. G. F. Kelly, Rev. E. W. Rowland, Mr. R. F. Downey, Mr. A. McNab, Mr. W. H. Girven, Mr. E. G. Kitney.

Church property and boundaries—Mr. H. G. Walker, Rev. Wm. McDonald, Mr. R. J. Kidd, Mr. Ross Harrison.

Pastoral relations — Dr. E. W. Young, Rev. A. L. Sisco, Mr. H. G. Walker.

Publications—Rev. J. E. Glover, Rev. A. McLauchlin, Mr. Stewart Hogg.

Records—Rev. F. Horton, Mr. Robt. Collins.

Archives — Rev. A. M. McConnachie.

Finance—Rev. A. L. Sisco, Rev. J. W. Wilkinson, Rev. J. E. Glover.

Reports of the recent General Council held in London were given by I. H. Keefer and the president of the Bay of Quinte Conference, Rev. B. W. Thompson of Kingston. Mr. Keefer referred to the vast amount of business which was transacted by the council, and of the contracts made with men who came from the distant parts of Canada. The keynote of the council was good will. Bishop Seager of the Anglican Church and Rev. I. J. Watson of the Presbyterian Church had spoken in terms of real brotherhood, and had advocated co-operation between the churches. The devotional periods were conducted by Prof. R. J. McCracken of McMaster University.

Mr. Keefer referred to the report on "the church, the nation, and world order" which filled almost half the space of the agenda manual. The sum of $15,000 had been set aside for radio messages by church leaders. The motion to adopt the "closed shop" in the United Church Publishing House was carried by a majority of two to one. The minimum salary for ministers had been fixed at $1,800, and an increase was given to men on Home Mission Fields. The Pension Fund had occupied much time and an appeal will be made to the Church to raise a sum of three and a half million dollars to make it solvent. Mortality benefits were reduced from $500 to $150. Pastoral changes will be assessed by a fixed percentage, based upon the minister's salary. The Minister's payments will be deducted from salary, and paid by the church treasurers.

Rev. Mr. Thompson said that gratification was felt by the council that the church debt had been liquidated. We must not however, regard the raising of money, he said, as the chief work of the church. The feeling of the council was that a divided church can do little to heal the wounds of a divided world.

The committees met for an hour in different parts of the church building, and lunch was served by the ladies of Trinity Church, who were thanked on the motion of Rev. F. W. Craik and W. F. Fallis.

Afternoon Session

In the afternoon, Rev. F. W. Craik introduced the Missionary and Maintenance Fund. The amount raised up to date by the Presbytery was a little less than last year, but this was accounted for by the fact that several churches had not yet forwarded their collections.

Rev. Harold Veals recently returned from West China said that the picture of China today is difficult to grasp. It is a miracle of God's grace that China has been able to hold out for so long against the Japanese. She will not give in now. Christian Missionaries receive a hearty welcome in China. Inflation has caused great hardship.

Rev. E. E. Pugsley presented the report, and emphasized the importance of a missionary committee in every charge. Rev. A. R. Graham will speak at a missionary rally in the city in a few weeks.

Rev. J. F. Everson reported for Christian Education. The action of the Ontario government in promoting religious education in the public schools was commended. Fall Rallies for Young People will be held in Millbrook October 6, Lakefield October 10, Knox Church October 3, and Norwood October 4.

Evangelism and Social Service was represented by Rev. H. J. Mahoney. He emphasized the value of world wide Communion Day, October 1st.

A special meeting of Presbytery will be held in November to consider in greater detail the findings of the General Council. Ministers were urged to hold church services to give thanks to God on the day that Germany acknowledges defeat, and a letter will be sent to the liquor controller asking that liquor stores and beverage rooms be closed on that day.

Rev. George Murray representing Home Missions, reported that Herbert Lander sought a year's leave of absence, which was granted.

R. F. Downey, speaking for colleges and students proposed that Mr. Frank Whiteley be sent to Queen's University for another year, and Allan L. Borland and Mr. James E. Harvey be sent to Victoria College.

Consent was given to George Street Church to sell Hilliard Street cemetery to the city of Peterborough for $300.

The chairman, Dr. E. W. Young, reported on pastoral relations. The request of Rev. H. L. Roberts for a year's leave of absence from George Street Church was granted, also his resignation of the charge to take place on June 20th, 1945.

The Presbytery sustained the call to Dr. James Semple of Belleville to become associate pastor until 1st July 1945, and minister of the church from that date. The call will be sent to the Settlement Committee.

Rev. W. E. Honey, proposed a vote of thanks to the minister and board of Trinity Church for the use of the building for the day, also to the ladies who had provided a beautiful lunch for the members.

The work of Rev. A. H. McConnachie and Rev. H. J. Mahoney on the Fraserville charge was highly commended by the Presbytery.

The treasurer, Rev. A. L. Sisco, appealed to the charges to send in a part of their allocation at an early date, to meet the expenses of the Presbytery.

MORE ABOUT—

Use 7,300 Planes

Continued from Page 1

man fighters. The heaviest losses were suffered yesterday, when more than 100 enemy fighters ganged up on one bomber formation attacking Magdeburg and ignored others heading for Kassel and Mersebuag. Forty-nine bombers were knocked down and 12 fighters failed to return, although several are reported to have landed in France after running out of gasoline.

Thirty-six German planes were destroyed, 26 by fighters and 10 by gunners in the bombers.

MORE ABOUT—

Reds Launch

Continued from Page 1

Red army assault troops within sight of Riga slugged forward through marshes and forests strewn with mines and dotted with machine gun nests.

Front dispatches said heavy fighting will be required before Riga is captured, but expressed belief that the three Russian armies converging on the city would not be held up for very many days.

After Riga is taken a regrouping of Russian forces is expected in preparation for another Baltic offensive to split the German front stretching from East Prussia across Western Lithuania and Latvia to the mouth of the Riga Gulf.

Livestock Cheese, Produce and

WINNIPEG GRAIN.

WINNIPEG, Sept. 29 — (CP). — Rye futures rallied late in a dull session yesterday on the Winnipeg Grain Exchange, partly overcoming early losses of as much as two cents. A firm trend at Chicago contributed to the recovery. Futures closed 1⅝ cents lower.

Winnipeg Futures.

	Open	High	Low	Close	Prev Close
Rye—					
Oct. ..	97¼	97¾	96½	97¼	98¼
Dec. ..	98	98	96⅜	97¼	98
May ..	96½	98½	96⅞	97¾	98⅜
Oats—					
Oct. ..	....	....	....	51½	51½
Nov ..	....	....	....	51½	51¼
Dec. ..	51½	....	....	51½	51½
May ..	50¼	50⅞	50¼	50¾	50¼

Barley—

All futures at ceiling prices 64¾.

Man Opens Business To Be Near Kawarthas

The irrepressible lure that always seems to bring a sportsman back to the Kawartha Lakes district has given Peterborough a new citizen.

He is F. J. Buchanan, formerly in business in Woodstock, who will re-open the John Hill China Shop Saturday. With a record of never having missed a season since the last war hunting duck and angling for lunge in these parts, Mr. Buchanan recently decided to settle here and get closer to the scenes of his enjoyment.

Each year he has faithfully turned up to share the pleasures of a hunting or fishing expedition with friends in Peterborough; and his glimpses of the city even from the beginning were ample to convince him that he wanted to live here some day. So the opportunity came and he took it. "You've only got so long to live, so why not enjoy yourself, while you can," is Mr. Buchanan's philosophy.

MORE ABOUT—

Athabaskan

Continued from Page 1

pital in southern England. AB. McCloy is in hospital in Scotland. Stoker Dolan and OS. Moar are completely recovered.

The morning that the Athabaskan was sunk, Fyfe was at his action stations post in the sick bay. Suddenly there was a terrific explosion. The ship lurched heavily, heeling far over from one side to the other.

Tossed Into Water.

He rushed out on deck. The whole after end of the ship was on fire. Debris was lying around the decks. With a group of seamen, he tried to jettison the depth charges on the quarterdeck, but the flames barred their way. "I think a torpedo struck us astern," he said.

The deck became so hot from the fire, raging over the ship, that he crawled up on the torpedo tubes. While standing there he was knocked unconscious by the force of a second explosion.

He tried to raise himself then, but couldn'nt. He realized that his legs were broken. "I thought I was finished," he said. "I was completely incapable of helping myself the slightest bit."

At that moment, the ship lurched violently, heeled far over, and Fyfe was washed into the sea.

He remembered making fast to a cork raft. Other men joined him there. He doesn't know who they were. He recalled seeing the Athabaskan burn and sink. He remembered a German destroyer steaming up to survey the scene of the battle and then turning away.

After being in the water four or five hours he and 12 other survivors were picked up by German patrol craft.

Need 150 Ditty Bags

COBOURG, Sept. 29—(ENS)—Mrs. Alex McKinnon, chairman of the Navy League ditty bag committee has issued a request that the ditty bags be filled as soon as possible as they must be back in the hands of the local committee by October 15, so that they can be despatched in time for Christmas. One hundred and fifty bags remain to be filled out of the 300 sent out.

Auxiliary Officers

COBOURG, Sept. 29—(ENS)—Mrs. Claude Fowler was elected president at the meeting of the auxiliary of "A" Company, Midland Regiment. Mrs. Stewart Houston is vice-president; Mrs. Alfred Brooks, secretary and treasurer, Mrs. W. W. Wade. During the course of the meeting the auxiliary laid plans to raise funds during the coming season.

Cattle Receipts Swamp Toronto Yards

TORONTO, Sept. 29 — (CP). — Cattle prices were fully 25 cents a cwt. lower on all grades in trade on the Livestock Market here this week. Calves were steady. Hogs lost 10 to 20 cents cwt. Lambs were down 50 cents cwt. and sheep were steady.

After getting within sight of a cattle clearance last week, yards and packing plants were snowed under again this week with heavy receipts. The yard holdover of 3,200 head on Monday was reduced to somewhere around 2,400 by Thursday. Included in the holdover were medium to good butcher cattle as well as good weighty steers. Common stockers were also plentiful. Top for good weighty steers was $12.35 for a small lot. Other steers sold from $9.50 to $12.25. Butcher steers closed at $8.50 to $11 with heifers mostly $10.75 down. Boning steers and heifers sold at $6 to $8. Butcher cows were $7 to $8.75, with a few tops at $9. Canners and cutters were $5 to $7, with bulls slow at $6 to $8. Fed yearlings were $12 to $13.50, with early tops at $14. Stockers were slow at $6.50 to $10 cwt. according to quality. The best milkers and springers offered sold at $130 to $150 each.

Calves were $14 to $15 for choice vealers, with common downward to $7 and thin grassers at $6 to $6.50 cwt.

Due to inadequate slaughtering accommodation small local butchers were unable to purchase as many hogs as usual and the market price dropped 10 to 20 cents cwt. Closing quotations for Grade B1, off trucks at yards and packing plants, were $17.65 to $17.75. Sows were $13.25 dressed Grade A hogs were $17.65 to $17.75 Feeders sold from $4.50 each for weanlings up to $14 cwt. for chunks weighing 80 to 120 pounds.

Lamb prices slumped with several lots unsold. Good ewes and wethers closed at $12 to $12.50 and bucks were $11 to $11.50, with culls from $6 to $9 cwt. Sheep were steady at $2 to $4 cwt. according to quality with good breeding ewes going at $5 cwt.

Weekly summary of receipts:

	Cattle	Calves	Hogs	Sheep & Lambs
This week ..	6307	2596	2358	5409
Last week	5251	2215	2649	6024
1944 to date	183228	80676	135525	111548
1943 to date	162984	73727	155492	66009
This week 1943	6395	2207	3364	5167

Vagrant Nabbed Near Warsaw

John Hartman, who said that he was on his way from Toronto to Montreal, and who was arrested by Constable Lonsboro at Warsaw Thursday pleaded guilty in police court this morning to a charge of vagrancy.

At the request of the crown Hartman, who said that he had been hitch-hiking and working at odd jobs along the way, was remanded for a week.

"He had no registration card," Crown Attorney McElderry stated, in remanding the accused Magistrate O. A. Langley, K.C., said that if the man had lost his registration card he should be given an opportunity to replace it.

"He never had one" said Provincial Constable Price Morris.

Harold Brooks and Albert Raclot, arrested here Thursday and also charged with vagrancy, pleaded not guilty and asked for an adjournment. Instead they were remanded in custody until tomorrow.

At Thursday's session, Lorne Gibson, facing charges of escaping from custody and breaking and entering the C.G.E. canteen and Carl Northey also charged with the C.G.E. job were remanded a week at the request of the crown.

W. C. Grant appeared in behalf of Gibson while Northey was defended by John A. Bradshaw.

MORE ABOUT—

Germans Realize

Continued from Page 1

of Lords, flatly declared that there was reason to believe that the German general staff envisaging defeat, had started making preparations for the next war.

He did not elaborate nor did he suggest that the war-minded Junkers were working with the Nazis in planning for the next war.

He did say, however, that the Allies should make it "utterly impossible" for Germany ever to stage another war and asserted that this meant that "we should use whatever means are necessary to make certain of this."

This suggested that Britain was ready to back some de-industrialization of Germany, or at least insist on complete Allied control of heavy industries, but Lord Cranborne avoided making any comment on Treasury Secretary Morgenthau's proposal that the country be completely de-industrialized.

PIMPLES BLACKHEADS
For Prompt Relief! Try Cuticura for ugly, re... pimples, rashes, blackheads. Mildly medicated—Really helpful. Buy! Made in Canada.
CUTICURA SOAP & OINTMENT

Aid In Training Apprentices For Building Trade

Lack of apprentices for the building trade in Peterborough has led F. E. Johnston, head of the Vocational School, to interest himself in recommending some new courses to be given at night school this year, he announced at a meeting of the Advisory Vocational Committee of the Board of Education, Thursday night.

After outlining his report on the year's activities of night school, he requested permission to form three new classes, if a sufficient number of pupils enrolled. He stressed sheet metal work classes, plumbing and oral and written expression classes. In addition, Mr. Johnston thought that a revival of the general science class might prove useful.

During the discussion committee members expressed the belief that after the war there would be an increased demand for trained help in building, particularly with the housing project. The men felt that if sufficient interest could be aroused, it would be a splendid thing to produce apprentices for this work, and emphasized that they were at a premium right now.

It was moved by J. Cunningham that permission be granted Mr. Johnston to make preparations toward organization, if the required number of pupils enrolled.

Few Refunds

In his report on the year's work, Mr. Johnston said that in Home Economics, 297 were registered and 155 received their refunds, for 80 per cent attendance. The year before there were 190 attending and 131 refunds. In Industrial Arts there were 478 enrolled and 154 fee refunds as compared with 489 enrolled and 193 refunds in the previous year.

The Vocational head informed the committee that the lumber supply, for vocational classes was badly depleted and requested action as soon as possible. He explained that it had been the custom to keep 4,000 feet of kiln dried lumber in the yard and he would like at least that much basswood on hand, as well as a little extra in fir and oak. At a previous meeting the Board had authorized the purchase of the lumber, but while it was ordered, the order was reduced when they came to get it.

J. Huggins secretary, suggested that it might be cheaper to order the lumber by the carload, because some dealers here had been charging $400 for 1,000 feet.

"Is there no ceiling price on wood?" queried T. J. Carley?

"It's just like fruit," remarked Mr. Johnston.

"The prices seem to be considerably higher here than in other places." Mr. Huggins remarked.

"I didn't know there was such a gold mine in the lumber business. I think I will have to tell some of my lumber friends that Peterborough is a good field. I don't see why we can't purchase 4,000 feet here at a reasonable figure," Mr. Carley declared.

It was moved by G. W. Craw that it be recommended to the Board that at least 4,000 feet of basswood be kept on hand.

Part-time Assistant

A motion supported by C. Derry and J. Cunningham, recommending that a full time girl be employed as typist and mimeographer for Mr. Johnston was lost when Fred Reed, Mr. Craw and T. McMillan voted against it.

Mr. Johnston pointed out that a revision in the night school courses was necessary and this involved too much work for the regular office staff at the school to get finished.

Mr. Reed suggested that Mr. Shearer, head of the Commercial school might be able to supply a girl, and when he said that would not be possible, Mr. Reed then suggested that two married women might be willing to work part time at night during the classes.

Mr. Johnston remarked that this would not be satisfactory because even when he gets an assistant it will take several months to train her in stencil work.

When the committee failed to accede to the request for a full time helper, Mr. Johnston requested that he be given a part-time helper and on a motion by Mr. Craw it was decided to recommend a typist and mimeographer, to work on a part-time basis.

Low Attendance

In his report, Mr. Shearer said 185 attended the commercial school night classes. He explained that the attendance was excellent in the fall but dropped off in the spring. He said the stenography class was disappointing, partly because the work demands a certain grade in English, which some applicants lacked. He also declared that a student could not afford to miss a night without going behind.

Mr. Johnston blamed part of the lowered attendance in his department on men being called into army service, doing night work in war plants and to being transferred to other cities.

The committee recommended that the Board authorize the organization of night school classes as usual.

BOULOGNE AFTER CANADIAN ATTACK — Columns of smoke rise from many fires in Boulogne, France, during a Canadian attack upon the city as remnants of a German garrison made its last defence.

First Wounded Repatriate Arrives From Nazi Hospital

By DON McGIBBON

A first-hand story of life inside Nazi Germany today is unfolded in the experiences of Pte. F. Richard Page, of Smith township, who arrived home Thursday evening after more than a year spent in a German prison-hospital camp. He was wounded and captured while fighting with the Hastings and Prince Edward regiment in Central Sicily in July of 1943. He is the first wounded soldier to be repatriated from imprisonment in Germany from Peterborough and district.

Smiling, but a little tired, and anxious to be home, he greeted the friends meeting him at the station, including Reeve G. McIlmoyle, of Smith township, Clerk A. I. Edmison, and George Middleton, on whose farm the young soldier formerly was employed, located on the second line of Smith.

Berlin Mess

Of all the impressions of Germany, 1944, perhaps the greatest, Pte. Page said, is the sight of the terrible damage wrought by British and American bombers on Reich cities. The entire suburban district of Berlin, he stated, has been absolutely gutted, adding that the heart of the capital, plastered the most by Allied fliers, was even more damaged.

"I've seen London before and after the great German blitz", Pte. Page reported, "but it doesn't come anywhere near the havoc done in Berlin. Those airmen certainly made a job of it," he said proudly.

Although the German authorities discourage prisoners from seeing damage done to German cities, Pte. Page, on the trip through Germany to Sweden, where he boarded the Swedish liner Gripsholm, to come across, said many cities in the Reich have been damaged by bombs.

The story of Pte. Page's fortune of war, since he landed in Sicily, actually begins the day, two weeks after his arrival, when German mortar fire hit him, while out on a patrol to take a bridgehead. The patrol had become entrapped by the barrage laid down by Nazi gunners, and he was struck in the back by shrapnel.

He remained where he fell for six hours, until a German soldier found him, and took him back for medical treatment. He was taken through Sicily in an ambulance, and was sent immediately back up through Italy to Germany.

Splendid Care

"Hospital and medical attention was excellent", Pte. Page said, describing one of the few things that was good during his Naziland sojourn. He said the prisoners received the best possible medical treatment from the Nazis, from that first day onwards.

When he reached his destination in Germany, a prison camp hospital largely operated by captured British doctors and other prisoners, he began his stay that was to last more than a year in the same place.

According to Pte. Page, prison camp life is unpleasant, but bearable. Food, never very good, became increasingly poor as the war dragged on. A small portion of meat would be served only once every three or four days. The food mainstay seemed to be turnips and potatoes, of which small portions were served.

"We were treated all right by the guards though," he said, adding that the prison guards were not allowed to converse with prisoners except when extremely necessary. Because Pte. Page was in a hospital all the time in Germany, a regular prison life did not come his way, and the main objective for the day was to sleep as long as possible. Reading matter was in reasonable abundance, and near the last, German radio programs were to be heard in the camp.

Proud of Buzz Bombs

As is usual, the Nazi attempted much propaganda on the prisoners, and among the favorite topics, was the damage being done England by the robot bombs.

"I never heard anything about the other secret weapons, or poison gas, but they used to tell us plenty about the robots. We never listened to them at all," he said.

"No bombs ever fell near our hospital, and when on the trains, there were no interruption from the air, not, at least, while I was on them. Once we did have an alarm, but nothing happened," Pte. Page observed.

The hospital-camp where he was imprisoned was not extremely large, he said. Guarded by wire barricades, there was no chance of escape, and no one in the hospital was able to attempt one anyway, he reported. Attached to the hospital, which housed around 350 patients, was a regular Stalag, prison camp. He said as soon as a patient was finished with medical treatment, he was moved to the regular camp.

Matter of Time

The men, who were mostly British and American, with a few Germans, were grouped in large wards. During his stay in Germany, Pte. Page said he had become on speaking terms with two or three Germans who had been wounded in the front lines, and he said their attitude to the war was not "when will the Germans win it," but, "when will they lose it!" Of course, he said, the German not in the front lines is still quite optimistic about the outcome of the struggle. "But you must remember there is a Gestapo agent everywhere to keep them "optimistic", said the ex-prisoner-or-war.

News of the invasion of France reached the camp within a few hours of the attack, via the German radio. There was great rejoicing among the Allied prisoners of the camp, he said, when the news came.

Now, at home, after four years of being overseas, Pte. Page is looking very well after his adventures inside Fortress Europe. He doesn't know exactly what he'll do next, but it may be back to the farm, where he worked before enlisting in March 1940.

However, he is glad to be home, and he said that when the news of his repatriation reached him at the prison, he was without words! 'We just thought over and over again, 'I am going home' ", he said.

EXTENSIVE ALPHABET

There are 36 letters in the Russian alphabet.

London Paper Urges Vast Emigration

By DOUGLAS AMARON
Canadian Press Staff Writer

LONDON, Sept. 29 — (CP) — The London Daily Sketch, urging speedy formulation of a scheme for Imperial emigration, said in an editorial that if Empire bonds, "strengthened out of all knowledge" in wartime, are maintained after the war, the Commonwealth, "in political and economic power and influence will not have to yield priority to any other political entity in the world."

The newspaper's comment followed a press-conference statement by Premier Drew of Ontario that if freedom of trade is restored throughout the world, Ontario could easily absorb 1,000,000 people within five to 10 years after the war.

"This is more than credible," said the Sketch, and "with few exceptions is true of every constituent of the Empire, which, in relations to its size, is a grossly underpopulated as the Motherland is overpopulated."

"The riches are there waiting to be developed," the editorial added "Who is going to develop them? the first place, of course, will be given to the nationals of the various Imperial countries. But after them the Empire will want to have British immigrants.

"A scheme for Imperial Emigration cannot be formulate in a week or a month, however. It will take a great deal of working out, and the sooner this process gets under way the better."

Here and There:

Vernon Bartlett has predicted in a broadcast that once the German danger has been removed Russia will come into the war against Japan . . . A party of British members of parliament, headed by Sir Geoffrey Shakespeare, is visiting South Africa . . .

When Pensions Minister Sir Walter Womersley addressed a public meeting in Liverpool he was so vociferously heckled the chairman had to close the meeting . . . The Protestant Truth Society protested to Prime Minister Churchill against his visit to the Pope on the grounds that "A Prime Minister of this country has obligations under our bill of rights to follow the constitutional prohibition against holding any communion with the See or Church of Rome."

C.G.I.T. Celebrates First Anniversary

BANCROFT, Sept. 29—(ENS)—A mother-and-daughter banquet was held in the basement of St. Paul's United Church, when the girls of the C.G.I.T. played hosts to their mothers at a banquet commemorating their first anniversary.

The tables were decorated in pink and blue streamers with vases of flowers in the centre. There were more than forty-six present.

Miss Agatha Coultes, missionary minister from Maynooth, was guest speaker and there were several musical numbers: a solo by Miss Lois More accompanied at the piano by her mother, Mrs. H. J. More; also a sing-song by the members of the C.G.I.T.

Prior to the program the president of the C.G.I.T. Miss Hazel Vance gave a toast to the mothers which was responded to by Mrs. H. Strudwick. Mrs. R. A. McLauchlin was mistress of ceremonies for the evening. A large birthday cake adorned the head table with one lighted candle to honor the occasion of the first anniversary.

Personals

Rev. W. L. Simmons and Mrs. Simmons are spending a part of their holidays in Frankford visiting at the home of the former's parents, Mr. and Mrs. W. N. Simmons.

Mr. and Mrs. F. A. Towle were visitors in Belleville Tuesday.

Prepare Ration Books

CAMPBELLFORD, Sept. 29 (ENS) —A meeting was held by the local ration board at which Mayor Long, chairman of the board, presided. The distribution of the No. 5 ration books was discussed and J. J. L. Hay, district inspector, spoke on the rules to be followed. It was decided that the distribution would be made at the parish hall and the necessary arrangements were concluded with the officials.

SHELL CAUGHT HIM—This fighting Canadian shown being lifted from a hospital train at Kingston Wednesday morning is Pte. L. L. Brenton, of Warkworth. He captured a German sergeant-major and several other prisoners while searching a small French village. Pte. Brenton lost his right leg when an enemy mortar shell exploded nearby when he and other Canadians were making an attack south of Caen. *(Canadian Army Photo)*

Obituaries

MRS. ALBERT HART.

HAVELOCK, Sept. 29.—(ENS).—The death occurred in Nicholls Hospital, Peterborough, following an operation, of Mrs. Albert Hart, 52, a lifelong resident of Lasswade.

The late Mrs. Hart who before her marriage was Redna Carroll was the daughter of the late John and Rosetta Carroll. She was a member of the Lasswade United church.

Surviving besides her husband are one daughter, Mrs. Thomas Barton of Lakefield; five sisters, Mrs. A. McColl and Mrs. Eva Laing, of Havelock, Mrs. G. Bertrand of Campbellford and Mrs. John McMullen and Miss Elsie Carroll of St. Catharines; one brother, Melville Carroll of Haliburton.

The funeral took place this afternoon, the service in the Curtis funeral parlors, Havelock, and was conducted by Rev. S. A. Kemp. Interment in Maple Grove cemetery. Pallbearers were: Arthur McColl, Fred McColl, Theodore Post, George Bullard, Ambrose Dingman and William Dingman.

MRS. THERESA KYLIE

The funeral of Mrs. Theresa Kylie, widow of the late Martin Kylie, who passed away early Sunday morning took place from the family residence on Wednesday morning to the Church of the Immaculate Conception and was attended by a large gathering of relatives and friends. Requiem mass was offered by Monsignor F. J. O'Sullivan, rector of the church, where Mrs. Kylie had worshipped ever since it was dedicated. The many beautiful floral tokens and spiritual remembrances presented at the home added testimony of the esteem held by Mrs. Kylie in the community.

Interment was made in St. Peter's Cemetery beside her late husband who predeceased her some years ago.

Pallbearers were Paul Kylie, Fred Killoran, Ray Driscoll, John Miles, Fred Welch and Robert McCullough.

Relatives from a distance who were present at the funeral were: Mr. Joseph Kylie, Mr. and Mrs. Dennis Hayes, Mr. and Mrs. Jack Miles, Mr. and Mrs. Frank Crouch, Mrs. John W. Kelly and Mrs. George Dore of Rochester; Mr. Fred Killoran and family, Mr. and Mrs. William Murphy and Mrs. John Killoran of Toronto; Sgt. William O'Toole of Moncton, New Brunswick and Mrs. William Edwards and family of Hamilton, Ontario.

Gnr. Clarence Smith Wounded In Italy

COBOURG, Sept. 29 — (ENS).—Gunner Clarence Smith, son of Mrs. Alice Smith of Cobourg, one of five sons in the Army, has been reported wounded in Italy. He is 21 years of age and was born and raised in Cobourg. He enlisted in July of 1942 with an anti-tank unit and went overseas in July of the following year. Gunner Smith went to Italy in December, 1943.

His four brothers on active service are Bdr. W. Smith and Pte. E. H. Smith in France, Cpl. R. Smith in Italy, and Pte. F. Smith in Canada. He has three sisters, Mrs. Earl Meloche and Mrs. H. Harrison of Cobourg, and Miss E. Smith of Brantford.

LETHAL BERRIES

WATERFORD, Eire — (CP). — It would seem that a person isn't safe anywhere these days. Patrick Bailey, 21, was killed here when a barrel of fermented blackberries exploded.

Two Men Plead Guilty, Remanded

COBOURG, Sept. 29 — (ENS).—Roland Rowe and Donald George of Haldimand Township, pleaded guilty to several theft charges on Thursday afternoon and were remanded one week for sentence. They were arrested last week by Provincial Constable Alexander MacLeod of Cobourg, who recovered a considerable quantity of tires, tubes, automobile wheels and grain with their arrest. Some of the stolen tires were on the cars owned by the acused. The charges were as follows:

Roland Rowe and Donald George theft on August 31 of a quantity of oats owned by John and James Aird of Haldimand Township; Donald George on August 26 in Hamilton Township, theft of auto wheel, tire and tube from Percy West; Donald George on June 26 in Hamilton Township, theft of two auto wheels, tires and tubes from Frank Benedict; Roland Rowe, August 26, theft of wheel, tire and tube from Percy West; Roland Rowe, theft on September 1 of 28 chickens from Edgar Inch of Hamilton Township; Roland Rowe on June 16, theft of two wheels, tires and tubes from Frank Benedict in Hamilton Township; Roland Rowe, June 16, theft of auto wheel, tire and tube from Sam Hathaway in Hope Township; September 1, Hope Township, Roland Rowe, charged with theft of wheat from Bennett Brothers; Roland Rowe, at Cobourg on September 22, theft of tarpaulin from W. J. Maher.

Two Belmont Anglers Get 22-Pound Lunge

HAVELOCK, Sept. 29 (ENS) — O. H. Pearce of Toronto, and Horace King of Belmont Lake, two well-known anglers in this district, added another big catch to their credit Wednesday afternoon, when they landed a 22 pound lunge from the waters of Crowe Lake. They were using a twenty pound test line and live minnow bait. The fish, which measured 44 inches in length, put up a fierce fight for forty-five minutes, and during the struggle ran into an old log entangling the line, which took them ten minutes to release, the fish fighting furiously all the time.

PRESIDENTS CHANGE—Frederick Johnson, Left, was appointed president of The Bell Telephone Company of Canada, at Wednesday's meeting of the board of directors in Montreal. He succeeds Charles F. Sise, Right, president since 1925, who has reached the retirement age of 70, and who continues as chairman of the board. Mr. Johnson has been vice-president in charge of accounts and finance since 1935. These changes are effective November 1.

You will prefer it "SALADA" TEA

DAVIS-THOMPSON COMPANY
Established 1858
Insurance and General Agency
All Branches of Insurance Represented
433 GEORGE ST. PHONE 4724

"NERVES" SHE CALLED IT

Losing interest—losing friends—she never went out any more—always too tired. "Nerves," she thought—but it was her kidneys, the filters of her blood, that needed attention. Delay meant danger. She took Dodd's Kidney Pills at once. The improved action of her kidneys helped to clear away blood impurities and excess acids. Fatigue, headache, backache, lack of energy, disappeared. 117

Dodd's Kidney Pills

Smarter Styling at Reasonable Cost
For Better Satisfaction!

Faulty construction hides beneath the fancy covering in many a Chesterfield suite. You are sure of quality and style if you buy Snyder's, De Luxe and Fry & Blackhall.

SNYDER'S
Sani-bilt Duncan Phyfe full length sofa as illustrated upholstered in best grade, striped silk damask. Specially priced 175.00

LAMP TABLE
(As illustrated). Solid walnut throughout with drop leaves and drawer 17.50

COMMODE
As illustrated, with two drawers 21.00

Coffee Table
With Lyre ends and Duncan Phyfe feet. Solid walnut throughout, as illustrated 22.75

Pembroke Drop Leaf Table
As illustrated 21.00

FRY & BLACKHALL
Two pieces, a reproduction of an early English design, it has a beautiful walnut frame, with deep spring channel backs and kidney fronts and highest grade brocatelle coverings. You save considerable at our price 210.00

Buy Kroehler For a Lower Price Suite
Three pieces upholstered all over in a good wearing repp, with heavy roll arms and showwood front 129.00

If you can buy for less elsewhere, anywhere, your money cheerfully refunded

W. E. FRANKS
431 George St.

The Examiner

The Peterborough Examiner, published each evening by Peterborough Examiner Limited Office Hunter and Water Streets, Peterborough, Ont.

W. RUPERT DAVIES, President
H. L. GARNER, General Manager
G. WILSON CRAW, Managing Editor

Subscription Rates 20c. per week in City of Peterborough delivered by carrier; $7.00 per year on Rural Routes; $8.00 by Mail outside Canada.

Members Canadian Press; Audit Bureau of Circulations; Canadian Daily Newspaper Association; Empire Press Union; Ontario Provincial Dailies Association.

TELEPHONE 4641
Private Branch Exchange to all Departments

Rascals are always sociable, and the chief sign that a man has any nobility in his character is the little pleasure he takes in others' company.
—*SCHOPENHAUER.*

FRIDAY, SEPTEMBER 29, 1944

V-Day Recedes In The Distance

After several months of optimistic talk about the possibility that the war might end this year, we are now being warned by authoritative persons that it is very likely to continue well into 1945. Mr. Churchill has said so, and Mr. Churchill does not say such things merely to get his name in the papers. Indeed, General Montgomery is the only person whose opinion carries weight who has said recently that the war might end before Christmas.

This sobering of opinion means simply that although the Germans have lost the war, and know it, they do not mean to stop fighting. They have good reasons for following this course: Britain had lost the war in 1940, but she did not stop fighting, and she is now in a very different position. Germany cannot hope for such a reversal; she has lost her men and she has lost her friends; but she can sell herself dearly, and perhaps gain a little satisfaction and a little prestige by doing so.

Nobody seems to think that Germany can hold long after next spring. Her army is now made up of semi-invalids and old men, with enough Gestapo men among them to keep them galvanized into a semblance of action. Such troops may hold up our advance in the bitter winter weather; they will be powerless in the spring. And it now appears that Germany's two-front war may become a three-front war at any time.

The Gothic Line in Italy has been smashed and the Allies have made landings in Dalmatia. Apparently they mean to advance upon central Europe from the Balkans. The Germans cannot hope to make an effective resistance to such an invasion, and next spring their country will be under pressure from all sides.

V-Day is sure, but it has receded into the distance. We were too optimistic about our victory, and Mr. Churchill's warning should teach us a lesson. The Germans are tough opponents, and they mean to be tough till the last. But they know that their resistance can do no more than postpone the day of defeat and reckoning.

Roosevelt vs. Dewey

In American presidential campaigns hard knocks are given and hard knocks are taken; politics in the U.S.A. is traditionally colourful and uninhibited and presidential candidates do not carry the courtesy of debate to extreme lengths. The slugging match between Roosevelt and Dewey is now in full swing and it is clear that the contest will be a lively one.

• • •

Mr. Roosevelt is the more experienced campaigner and his speech last Saturday night showed him at the top of his form. He counts on labour for a large part of his support, and he knows precisely how to appeal to labour audiences; his speech was full of meat, and it was also full of jokes; it was packed with charm and assurance; it was almost the ideal campaign speech. Mr. Dewey has said that it was frivolous in tone and suggests that the President hopes to wisecrack himself back into office. But the speech was not merely a wisecracking speech; Mr. Roosevelt closely followed George Bernard Shaw's principle of discovering what needs to be said, and then saying it with the utmost levity. Mr. Dewey is short on levity himself and cannot hope to meet the President on his own ground—hence his charge of frivolity.

• • •

Mr. Dewey has referred to the President as a tired old man, and newspapers which support the Republican interest have pointed out that Mr. Roosevelt delivered his Saturday speech in a sitting position, as evidence of his fatigue. This is nonsense, of course; Mr. Roosevelt, disabled by infantile paralysis, cannot stand without serious discomfort, and no one suggests [illegible] should endure such discomfort [illegible]e an appearance of vigour. His speech was neither tired nor old, and strong legs are no special recommendation for high office. On his side, Mr. Roosevelt and his supporters have poked a good deal of quiet fun at Mr. Dewey who, like many small men, tries to make up in bounce what he lacks in inches. The personal side of the campaign is being well looked after.

• • •

On the more vital, political side of the campaign both sides are hitting hard. The New Deal did not bring the prosperity in its wake which Mr. Roosevelt promised, and Mr. Dewey has pointed that out. He has also taken pains to show that Mr. Roosevelt's policies were hard on business, involved heavy taxation and showed a lack of faith in America's future. Mr. Dewey thinks that he can do great things for his country by reversing these policies, and allowing Congress to have a free hand with tariffs.

• • •

In the sphere of national defence Mr. Dewey declares that his opponent left the U.S.A. unprepared for war, and failed to recognize the necessity for a two-ocean Navy—a necessity which Mr. Dewey himself made clear. In reply Mr. Roosevelt points out that the Republican party opposed Selective Service on two occasions, and that Mr. Dewey was spectacularly wrong about the intentions of the Axis. Mr. Dewey has a typically Republican aversion from entangling alliances, and Mr. Roosevelt points out that an entangling alliance may be a friendly and comforting thing to a nation at war.

• • •

So far as it is possible to judge, Mr. Dewey is putting up a very good fight, considerably handicapped by the record of his party. To offset this disadvantage he is displaying the failures of Mr. Roosevelt's own record, and is doing it with great skill. But it will be a superhuman task to reduce Mr. Roosevelt's great prestige to the point where the odds between the contestants may be said to be even.

Sister Aimee Dies

Aimee Semple McPherson is dead in her 54th year. Her career was astounding, and there was a time when her extravagances were headline news. She possessed extraordinary qualities of magnetism, and although she often put heavy burdens on the credulity of her followers she never urged them to make even the most elementary use of their powers of reason; consequently she never lacked for disciples, and supported herself for years upon what H. L. Mencken has aptly called "the virulence of the national appetite for bogus revelation".

The lives of such people as Mrs. McPherson are stranger than fiction. Fiction is governed by laws of good taste and credibility; life suffers from no such restrictions. It is a safe bet that in future years a true and unvarnished life of Sister Aimee will be a best-seller. Sinclair Lewis undoubtedly caricatured her—at least in part—in the character of Sharon Falconer, the evangelist in *Elmer Gantry*; but Lewis could not paint Sister Aimee as she really was, for no one would have believed him.

Was there, in the freakish prancings and posturings of Aimee Semple McPherson, anything of the spirit which flowered in the great cathedrals of the Middle Ages, and in the music of Palestrina and Bach? Perhaps so; we cannot judge. But it is an alarming topic for reflection.

NOTE AND COMMENT

File under 'Eccentricities of the Great': Eisenhower's favourite snack is a dish of raw onions soaked in vinegar.

Churchill says the war may extend into 1945. There are a lot of letters between D-day and V-day.

We read that after the war we may have 'personally monogrammed waffles'. Not to be confused with such articles of peasant-craft as the hand-knotted pretzel.

When our troops captured a Channel coast town they found the German commandant and all his officers at the movies. Probably they had heard that the films were a wonderful 'escape'.

Dorothy Dix says that parents should make an effort to 'sell' themselves to their children. We know a lot of parents who have sold themselves to their children—body and soul, and can't escape from their bad bargain.

We suggest that the people who have nothing but hard words for French Canada should clip Cardinal Villeneuve's address in Westminster Cathedral out of the paper and paste it in their scrapbooks. Then, when they want to read a noble and generous tribute to the British people they will have it ready at hand.

Away From The Sun

By BRUCE HUTCHISON

SLOWLY now the year begins to die. You can see its decline in the morning and again at night. Man rises nearer to the dawn now and soon will rise in the night. The evenings close in. Day by day, at first gradually and then with a rush, the daylight diminishes and the long nights of this northern land march in, with dark triumph.

All this began last June when the earth turned quietly on its axis, for no good reason, and began to move us, in the northern hemisphere, away from the sun. We started to cool off then, but the process was so slow that we did'nt notice it. The momentum of the heating-up period, from December 21, 1943, was so great that it carried through until next spring, though in fact we shall be turning back to the sun in about three months.

It is not clear, to me anyway, why the earth tilts this way and causes vast inconvenience to all its inhabitants. Nor can you rely absolutely on its future tilting. Several times in its history the earth suddenly lurched on its axis and exposed different surface to the sun with remarkable results. Tropical jungles spread over England and hot-blooded dinosaurs roamed the prairies of Canada, causing more confusion than Social Credit. Then the earth swayed again in its stride and, jerking us away from the sun, sent the ice ages down from the north pole, extinguished the dinosaurs, polished off the rocks and created the flint-like character of the modern Canadian.

There is no reason to believe that this won't happen again. In fact, by the law of averages, it is bound to happen and at any moment. The results will depend upon the direction of the tilt. If the northern hemisphere is exposed more to the sun, Winnipeg will quickly forget the theory that snow and zero are essential to human health, will wear Palm Beach suits at Christmas and express deep pity for the natives of a newly-frozen Florida. If the tilt is the other way and the ice comes down again, Winnipeg may become actually cold, even by the admission of its natives, and the rose gardens of Victoria and Vancouver will be covered in five feet of snow, and the coastal Canadian will stop sniffing at the prairie climate for his nose will be frozen.

◆ ◆ ◆

THERE is no reason to expect that these things will not happen, for they have always happened before. Yet we rely on the rhythmical twist of the earth's axis twice a year as if it were guaranteed with the rent. All our civilization is built around this simple but inexplicable fact—our cities, our agriculture, our industry and racial habits. Nobody ever pauses to question these arrangements. Everybody takes the shortening days of the autumn as a matter of course. Everybody buys up fuel against the long winter nights and plans to do some heavy reading and never by any chance gets around to it. Everybody counts on the days starting to grow longer at the end of December, just as if it were written into our lease upon the minor planet.

So sure is everyone of these arrangements that the turning of the earth twice a year is not even a news story. We are vastly excited about the minute writhings of a few strange creatures upon the face of the earth but take no notice of the earth itself. Yet if it failed to tilt just once, for a single year, it would be the greatest news story of all time, making the war appear a minor irritation.

But there is no use telling people about that, no use warning them of the inevitable upheaval ahead of us some time, when the earth gets tired of its old gait and shifts a little in its cosmic easy chair. People won't listen to such warnings and few of them, coming out of their offices these afternoons and observing the shortened day, the onrush of the autumn darkness, will pause to picture the gigantic process which this represents, the shifting of incalculable quantities of matter in the universe, the laborious twisting of our whole hemisphere, the lifting of all land and every living thing upon it, ourselves included, northward from the sun.

Family Politics

In the old days there were few instances in which members of Canadian families supported different parties. When election time strife was carried into a domestic circle, it was usually due to the intrusion of relatives of the mother who were of the opposite political faith from those on the paternal side. She and her children almost invariably ranged themselves with the party that the father favored.

That is much less true now. The granting the franchise to women has not led to a falling out over politics between many wives and husbands though there is a case that might be cited in which they disagreed so violently on public issues that the wife went to meetings her husband was addressing and heckled him to his great embarrassment. Usually married pairs vote the same way. But the children are more apt to make their own choices, regardless of parental opinion.

In the recent New Brunswick election the Progressive Conservative and the C.C.F. candidates in one constituency were twin brothers and a cousin of theirs was brought into the field by the Liberals. We all know of those of both sexes who have been brought up in the same household and who take opposite sides in politics without having their personal relations impaired.

Such evidence of an increasing tendency of individuals to think for themselves is welcome. Electoral decisions must be all the sounder because we are getting away more and more from the state of things that prevailed when audiences first heard the Gilbert and Sullivan song which told how "every boy and every girl that's born into the world alive" was either a little Liberal or else a little Conservative. — Edmonton Journal.

Library Systems

Those who really know what is what in the library field believe that a national library should follow, not precede, an adequate library service in all Canadian provinces. To start up a national library before the people have library service within reasonable reach is to build up an imposing house without laying the foundation.

The establishment of library systems comes within the provincial field. Some provinces are fairly well advanced. Other provinces lag terribly. It is up to the provincial governments to inaugurate sound regional systems and place books within reach of even the most isolated.—Saint John Telegraph-Journal.

For Good Local Government

(FINANCIAL POST)

THE announcement that Queen's University this year inaugurates an Institute of Local Government is of importance to all Canadians.

Its job primarily is one of research into municipal problems. Its research staff will be in a position to examine, and report impartially on, the multitudinous questions that arise in civic administration.

The institute is headed by a highly educated public servant who has length practical experience in civic administration. He is K. G. Crawford, for 10 years deputy city clerk, London.

What does a dollar of, for instance, Kitchener taxes buy, compared with a dollar of Windsor taxes? That is the key problem of efficient local administration. Today, there is little concrete, comparative information with which to answer that question.

Most problems in municipal affairs are administrative. Once the facts are obtained there is usualy one sensible answer. Presently, the problem is to get the facts. The Queen's Institute promises to fulfil a function of prime importance.

There are dozens of vital matters involving spending of citizen's money on which facts are needed; dozens of places where the Institute's work should lead to sound decisions rather than foolish decisions.

Very important is the powerful impulse this fact-finding will have on all municipalities. Widespread publication of the fact that one local administration gets half as much value as another for expenditures on a certain public service will very promptly lead to immense pressure for reform.

The appalling apathy of citizens with respect to civic government elections and activities will be best countered with ample supplies of impartial and expert information on civic affairs. Today the normal citizen simply doesn't know what the sound policy is on most civic matters because, like any sound decision in a business or profession, a wise decision depends on analysis by experts of all relevant facts.

While research will be the main function of Queen's Institute, special lectures on problems and techniques of local government start this fall for students in certain Arts courses.

It is devoutly to be hoped that Queen's executives go a step farther and provide intensive short courses for local government officials when the organizational phase is past.

Present plans are to cover the entire field of local government in Ontario; for the present, to restrict the field in other provinces to main cities.

Many communities have been and are devotedly served by permanent officials. But local government is usually the biggest business in any community. Its problems are becoming increasingly complex; more and more expert and specially trained management is urgently required.

Queen's is to be congratulated on its enterprise in inaugurating this course. Immense benefits to the taxpayer will most certainly result.

Socialist Basis In Canada

(OTTAWA JOURNAL)

REFERENCE was made in The Journal last week to the correspondence between the Finance Minister of the Dominion, Mr. Ilsley, and the C.C.F. Premier of Saskatchewan, in which Mr. Ilsley scored Premier T. C. Douglas for the latter's effort to repudiate public debt. The Saskatchewan Premier's course, "The first important move by a C.C.F. government", was termed by The Journal dishonest and dishonourable. It is a curious thing that the same words long apply to the Social Credit government of Alberta, which has repudiated public debt. The thing is curious for two reasons. First, that these two provincial governments are the first in Canada which are not based on the old party lines, Conservative and Liberal. Secondly, that these two provinces are the only ones in Canada in which the population is not preponderantly of British stock. Except, of course, Quebec.

The population figures of this country are rather interesting. In the provinces of Canada, outside Quebec, the English-speaking stock is in the majority except in the two Prairie provinces. Highest in the list is the little province of Prince Edward Island, with a population almost entirely of British origin, namely, 83 per cent. Next comes Nova Scotia with 77 per cent., then Ontario with 73 per cent.; the balance being largely French-Canadian on the Quebec border. New Brunswick is 60 per cent. of English-speaking descent, 40 per cent. French-Canadian. British Columbia has 70 per cent. of English-speaking stock; Manitoba over 50 per cent. Last come the two Prairie provinces, Alberta with nearly 50 per cent.; Saskatchewan with only 44 per cent. of British strain.

The almost complete victory of the C.C.F. in Saskatchewan, at which so much elation was expressed by C.C.F. leaders, was thus obtained in the only province in Canada where the British stock is in a minority, except possibly in Alberta. The following provincial election in New Brunswick where British and French-Canadian stock constitute practically the entire population, showed not a single C.C.F. candidate elected out of several dozen. The provincial election in Quebec earlier showed one C.C.F. candidate elected out of a considerable number in the 69 constituencies; and he by 2,000 votes out of 10,000, owing to the numerous other candidates splitting up the vote.

Roughly speaking, Canada's total population is 50 per cent. British stock, 30 per cent. French-Canadian, 20 per cent. others. Of the latter, there are mainly 5 per cent. of German stock, Scandinavian and Ukrainian 3 per cent., Dutch 2 per cent., Polish 1½ per cent., Russian 1 per cent. Most of the [illegible] est probably of U.S. immigrant stock. The European continental element is chiefly distributed in the Prairie provinces; and it is there that Socialism, or any cry for some new miraculous social order, not unnaturally finds its strongest appeal. There is less root there of British traditions.

These remarks are not made with any thought of reflecting upon the Canadians of the Prairie provinces of whatever strain. They are Canadians; they have a right to their own political opinions, and are to be congratulated on going to the polls to register their political views. If the Socialist party which has triumphed in Saskatchewan can convert a majority of Canadians elsewhere to their political and social views, it will be the duty of the rest of us to accept the decision loyally, and make the best of it we can. The endeavour here is merely to indicate that the three provincial elections this year, taken as a whole, do not give reason to fear that Socialism appeals to a majority of our people, and particularly not to even a moderate proportion of our people of either English-speaking or French-Canadian origin.

Green Fields Afar

Much is heard of what the socialist governments of Australia and New Zealand have done for their people, but the farmers of those countries are not in nearly as good a position as the Canadian farmers, according to J. Gordon Ross, M.P. for Moose Jaw, and Dr. T. F. Donnelly, M.P. for Wood Mountain, Sask., who were among the Canadian delegates of the Empire Parliamentary Association who recently visited the two British countries in the south Pacific.

The prices received by the farmers in Australia for their products are much lower than in Canada, and they pay considerably higher prices for farm implements although there are some farm implement factories owned by the government, Mr. Ross states, and he quotes a comparative list of prices. The farm lands are rich and livestock can be produced cheaply.

With an urban population in Australia 65 per cent of the whole, the farmers should be in a very favorable position if prosperity were possible in a self-contained economy — something that Canadian socialists have always imagined to be possible. Australia is a highly protected country, but the things which the farmers produce best, they produce in far greater quantity than the country can consume, and the export markets are far away.

There are no better examples than Australia and New Zealand of dependence on trade with other countries if the people are to prosper. But precisely the same thing is true of Canada. It is of the very first importance though our Canadian socialists have not yet recognized this.—Winnipeg Free Press.

Hard To Believe How Time Flies

SEPTEMBER 29

1914 A civilian rifle club is organized with E. L. Goodwill chosen as captain.

A patriotic concert by combined bands of the 57th Regiment and Salvation Army raises $109 for the Women's War Fund.

At the regular drill of the Peterborough Rangers 46 recruits are enrolled.

G. W. Hatton is regarded as the likely successor to the late R. E. Wood as crown attorney.

The law firm of O'Connell and Corkery announces a dissolution of partnership.

1924 Knights of the Mystic Shrine visit Peterborough and stage a parade.

At the regular meeting of the Peterborough Rotary Club a tribute is paid to the memory of the late T. N. D. Kelly.

Isaac Archer, a well-known resident of Smith township is dead, aged 67 years.

Peterborough Plowmen's Association decides to hold the annual county match on the farm of W. H. Allen, Douro.

Masseys defeat Greybirds 1 to 0 in the first round of Mayor Turner's Charity Cup series.

1934 Mackenzie Williams addressing Rotary and Kiwanis clubs advises Canadians to take advantage of new trade pacts.

Mayor Roland Denne officiates at the opening of the new Zeller store at George and Simcoe streets.

Potatoes were offered in large numbers on the market this morning, selling at 75 cents a bag.

Major General H. P. Leader, former resident of Norwood is drowned in a yachting accident in the British Isles.

Petes drop the second game of the series with Riverdale Grads 2 to 0 and are out of the running.

A Bible Message

Have mercy upon me, O God, according to thy lovingkindness: according to the multitude of thy tender mercies blot out my transgressions. Wash me throughly from mine iniquity, and cleanse me from my sin. For I acknowledge my transgressions: and my sin is ever before me. Against thee, thee only, have I sinned, and done this evil in thy sight....

Behold thou desirest truth in the inward parts: and in the hidden part thou shalt make me to know wisdom. Purge me with hyssop, and I shall be clean: wash me, and I shall be whiter than snow....

Restore unto me the joy of thy salvation: and uphold me with thy free spirit. (Ps. 51: 1-4, 6, 7, 12.)

◆ ◆ ◆

Thou wilt shew me the path of life: in thy presence is fulness of joy; at thy right hand there are pleasures for evermore. (Ps. 16: 11.)

Contemporaries

BIG YEAR FOR NUTS

Among the crops that are breaking records this year are nuts. According to United States Department of Agriculture estimates English walnuts, grown chiefly in California and Oregon, are expected to reach a total of 74,000 tons, the highest production on record.

Although October is the big month for harvesting walnuts they will not be on the market in any quantity until November.

Most of them will be sold in their shells, while less than a fourth of the crop will be marketed as nut meats.

Pecans, the second largest estimated crop, are expected to reach 71,470 tons which is 64 per cent more than the average.

They are grown mostly in the South. Almonds, produced almost entirely in California, will yield an estimated crop of 19,700 tons, about 3,700 tons larger than that of last season. — New York Times.

DON'T MIX CLEANERS

There is a lesson for housewives in the curious case of the Birmingham woman who was nearly killed by poison gas while scrubbing her bath. It is: Never mix two different kinds of household cleaners.

Birmingham City Analyst revealed the case in his quarterly report, stating that the misadventure resulted from the combined use of two proprietary brands of household cleansers.

The housewife sprinkled 2 oz. of a powder cleaner on her bath, and then, anxious to get the surface as clean as possible, added about half a pint of a liquid.

There was lots of fizzing, but the woman had lost her sense of smell in childhood and did not realize a poison gas was being given off.

The gas was chlorine, which was used by the Germans in the last war.

The woman fainted, came round again, crawled into the garden, and eventually recovered under medical treatment.—London Daily Mail.

Unconsidered Trifles

The two travellers were discussing the careless manner in which trunks and suitcases are handled by some railway companies.

"I have a very cute idea for preventing that once," said one of them, smiling reminiscently. "I labelled each of my bags: 'With Care—China.'"

"And did that have any effect?" asked his companion.

"Well, I don't know—you see they shipped the whole darned lot to Hong Kong."

◆ ◆ ◆

It was four in the morning when the drunk, staggering into a cocktail bar, found a discarded newspaper on a table and looked at the advertisement columns. After reading one of the ads, he leaped up, dived for the exit, and took a cab at once to the address given in the advertisement. This turned out to be a large hotel. The drunk stood on the pavement outside and began to shout: "Cunningham! Cunningham!" until the entire neighbourhood was awake. At last a head emerged from a window.

"What in Heaven's name do you want?"

"You Professor Cunningham?" asked the inebriate.

"Yes, what about it?" snapped the other.

"You advertise for a companion to go with you on an exploring expedition to North Africa?"

"Yes."

"Well," hiccoughed the drunk, "I just wanted to tell you I can't make it."

Commando Back From Invasion For Furlough

Back home after 22 months of service overseas, AB. Robert Jopling, 21, says he saw everything from 15 minutes after the start of the invasion. Before leaving for Canada, he was constantly engaged in cross-channel trips ion Canadian-manned LCI's, and had made more than a dozen trips before notice of his leave came through.

The son of Mr. and Mrs. Harry L. Jopling, of Bridgenorth, he enlisted in the Navy back in June, 1942 and his first year overseas was spent in commando courses at several different Navy stations in the British Isles. Later he made one trip aboard an English carrier delivering men and supplies to the Mediterranean just prior to the Italian invasion.

"We didn't know it was D-Day until we were well out from shore," AB. Jopling said, "since we had been making training trips like that almost every day and it could have been just another practice run." His ship, with officers and crew numbering 27 in all, delivered infantry to the Norman beachhead through the crucial days.

AB. Jopling saiad that his LCI had been lucky enough not to get hit, and there had never been any casualties aboard. Once or twice their landings at the beachhead had been held up for hours because of tide conditions, and they were subjected to Stuka dive bombing attacks during the night.

AB. Jopling worked in his father's fur business on Murray street before entering the Navy.

Eating Dogs

LONDON, Sept. 29—(CP-Reuters).—The quantities of food dropped from Allied planes to the battling citizens of Warsaw are insufficient, a message to the Polish government in London said today. Indicating the hardships of Warsaw's citizens, the message said dogs are being eaten to stave off starvation.

DEAD JAPS KNOCKED OUT BY PACIFIC INVASION TROOPS—Mute evidence of the fierce struggle that ensued near Peleliu airport in the Palaus, Pacific area, are these knocked-out Japanese tanks and the dead men who operated them. Eight of 12 of these enemy tanks were destroyed by Cpl. Edward E. Brooks, of Washington, D.C., turret gunner in a Sherman medium tank.

Soldier Blown High In Air By Mortar Shell

Hugging a ditch along a road near Cassino in Italy, when shrapnel from an exploding mortar struck his leg, hurling him bodily into the air, is one of Pte. Donald M. Caban's experiences recalled rather grimly when he arrived home Wednesay evening, after serving overseas more than a year with the Hastings and Prince Edward Regiment. He was with the British 8th Army, that helped smash the vaunted Gustav Line below Rome.

"When I heard the explosion and felt the blast, I was sure my number had come up," he remarked. Explaining that the road was about four miles from Cassino, and was bordered on each side by a high ridge, he said he and several others had thought the space immediately beside the road to be the safest, and they lay flat on the ground.

"Jerry must have been pretty accurate that day," he said, "because several landed right around us. One blew me up, and when I came back down, I looked and saw my pants all ripped, and knew I had been hurt. I hurried back about 50 yards where I could receive medical treatment, and my main worry then was how not to get hit again."

The young soldier recalled the Nazis were using six-barrelled mortars at the time, that shot five shells almost together, and a sixth a moment later.

After that, the hospital was his address for the time he remained in Italy, and although his injuries were received in May, he returned to England, and subsequently to Canada on a hospital ship, which arrived recently. He has been in Toronto before coming home.

It's Your Luck

Pte. Caban indicated a fatalistic attitude is taken by many soldiers with regard to whether they get hit or not. "If it's going to get you, it's going to get you.....that's the way most of us felt."

On his way to the front lines in Italy, was a period of great nervousness to Pte. Caban, as it is to most soldiers. Mental or nervous breakdowns in men going under fire for the first time were extremely few, he said, adding that usually those soldiers respond to treatment for that type of case, and are well again in a short time.

As for entertainment in Italy, Pte. Caban said that there was not too much. What there was, was mostly provided by the Y.M.C.A., which presented shows regularly.

"It was really something to get the news of the invasion of France," the member of the famed "Hasty Pees" Pte. Caban said. "I first got the news on a special edition of "Union Jack," a British paper published there."

Pte. Caban enlisted in 1942, and went overseas in June, 1943. His father, a veteran of the last world war, when he served with the 9th Battalion, First Division, was wounded in the head, and this morning, jokingly put the situation thus: "We both got it! I stuck my head out, and Don put his leg out."

Formerly an employee of the Punch Press section of the C.G.E., he has a brother also serving in Italy. Another brother, Victor, was killed while serving with the same regiment in Italy. A brother-in-law has been a prisoner-of-war in Germany for three years.

Machine Amputates Farmer's Fingers

LIFFORD LINE, Sept. 29—(ENS) Gordon Staples, who was helping to fill silos Wednesday at the farm of Clare Staples one concession north of Lifford had three fingers cut off his right hand when he slipped and caught his hand in the machine.

The men had been experiencing difficulties all day, only one load of corn being cut in by noon. The climax came at 5:15 when the knives of the cutting box were scraping the leger plate and Staples went to adjust them. He stood on a plank and lifted the inspection plate off. While so doing the plank which was wet slipped and he lost his balance. He grabbed for a hold at the top of the box and althought the engine was stopped the knives were still revolving. The little finger and the next two were completely severed. Mr. Staples was taken immediately to Lindsay Hospital for medical treatment.

Move Into Armories

HULL, Que., Sept. 29 — (CP) — Twenty-four families who have been living in the "tent village" on the road between this city and Wrightville, yesterday set up makeshift homes in cubicles in the big drill hall, the De Salaberry armories.

Heads W.C.T.U.

WOODSTOCK, Sept. 29 (CP) — Mrs. J. S. MacLean of Ottawa was reappointed president of the Ontario Women's Christian Temperance Union at yesterday's closing session of the 67th annual convention here.

Merchants Adopt Plan For Industry Canvass

A meeting of the Peterborough Businessmen's Association was held Thursday evening in the Chamber of Commerce office, designed to come to a decision of each city merchant's liability with respect to his contribution for the Memorial Community Centre.

Ian McCrae, Works Manager, C.G.E., was the guest speaker, and he outlined to the members the practical system for the breaking-down of each factory's assessment, in connection with its contribution.

This method was unanimously acceptable to every manufacturing plant in the city, and the same plan as outlined by Mr. McCrae was adopted by the Association.

It was decided that each merchant who has not as yet contributed the total of his assessment will be notified through the mails, which will be followed up by canvassers comprised of his fellow merchants.

A discussion of the problems confronting merchants, and the task of being assured of their contributions was made by the Association.

There will be an executive meeting Friday evening for further work on the subject. Vern Selkirk presided.

DO NOT DISTURB

SAIPAN — (CP). — A correspondent fleeing to the whistle of Japanese machine-gun bullets dived into a foxhole, showering the lone American occupant with sand and stones. "What the hell's the matter with you?" he asked, shook the dust from his book, and went on reading "Journey Into Fear."

SEE LONDON LIGHT UP FOR FIRST TIME—A group of five-year-olds gaze at what is a most unusual spectacle to them. They see the lights of London go on for the first time. London recently changed from a complete black-out to a dim-out. After five years of darkness even a dim-out seems bright.

Pioneer Woman Recalls Early Havelock

HAVELOCK, Sept. 29—(ENS)—Congratulations were extended to Mrs. Beatrice Dewey, a pioneer resident of the village on the occasion of her 65th birthday on Tuesday, when friends and neighbors called at her home, George street, for afternoon tea.

Mrs. Dewey received, Mrs. W. Rice poured tea and Mrs. H. Hoard served. The chairs in the dining room used by the guests were over 160 years old.

Mrs. Dewey is a daughter of the late William Mathison and Agnes Bannon the village being built on the property owned by her father and his brother, the late Alexander Mathison. The dividing line was between the two farms running almost in the centre of the town. She has the honor of being the first baby girl born in what is now known as Havelock, there being at that time nothing but woods with footpaths here.

Recalls Early Days

The first store was situated at what is now called Old Havelock, and was operated by the late A. V. Fuller, who was also the postmaster. To make the journey to Norwood it was necessary to go to the concession lines at either end of the village which connected with the Marmora-Norwood road. It was in 1884 when the C.P.R. built the railroad through this district that other residents began to make their homes here.

Mrs Dewey's husband, the late Charles Dewey, passed away in 1938. They were married in 1912. Her only child, the late Mrs. Fred Hull (Agnes), of Stoney Lake, died suddenly in 1939. A stepdaughter Mrs. J. R. Wilson (Alice) resides in Flint, Mich.

Mrs. Dewey has three brothers, Postmaster Harold T. Mathison, Havelock, George in San Francisco and Archie in Aylmer West, Ontario.

Heads Eastern Star

TORONTO, Sept. 29 (CP)—Mrs. Margaret Chambers, Toronto, yesterday was elected Worthy Grand Matron of the Grand Chapter of the Ontario Order of the Eastern Star at the annual convention here. She succeeds Mrs. Violet L. Day of Timmins.

OBSERVES 65TH BIRTHDAY—Mrs. Beatrice Dewey of Havelock recently celebrated her 65th birthday and recalled pioneer days before Havelock became a village.

Aimee McPherson's Body Lies In State

LOS ANGELES, Sept. 29.—(AP).—Followers of Aimee Semple McPherson prayed fervently in their Angelus Temple Watchtower on Wednesday upon learning of her death in Oakland, Calif.

"Bring her back — bring her back," implored a woman with crutches by her side.

"Make it not true," exclaimed others. "Restore her gift, Lord."

A hundred persons were gathered in the upper chambers of the Temple, where "prayer warriors" make incessant petitions for persons who have asked their intercession.

At nearby Hermosa Beach, the evangelist's 74 year old mother, Mrs. Minnie (Ma) Kennedy, from whom she was temporarily estranged over management of the Temple, disclosed she sent Mrs. McPherson $1,000 recently as the proceeds of a Canadian mortgage.

"Only God can help," Mrs. Kennedy commented.

At the Temple it was stated a burial plot had been provided in Forest Lawn Memorial Park, Glendale. Pending funeral services, the evangelist's body will lie in state in the Temple.

Election Race Is Bewildering

By C. R. BLACKBURN
Canadian Press Staff Writer

WASHINGTON, Sept. 29.—(CP).—Political forecasters in Washington are getting cross-eyed trying to look so many ways at once before committing themselves.

President Roosevelt and Gov. Thomas E. Dewey, his Republican opponent in the Presidential election campaign, both have opened up barrages that invite typical, old-fashioned, peacetime campaigning.

But it is not peace time — far from it. The deplorable fact remains that a time when so much of the world's future depends upon the attitude of the United States the country should be torn by the animosities of a Presidential election campaign.

Thus we have had President Roosevelt at Quebec treating with Prime Minister Churchill on matters of the gravest import; matters which will come to a head perhaps after the Nov. 7 elections. Yet there is no certainty that after Nov. 7 Mr. Roosevelt will be in a position to speak for the United States.

Forecasters are getting cross-eyed because they have to look at the rapidly changing war picture and consider the chances of peace in Europe before voting, and at the various international gatherings, Quebec, U.N.R.R.A. and Dumbarton Oaks, and add up what it all means to the chances of the rival candidates.

Already there have been political charges that Mr. Churchill's second coming to Quebec to meet Mr. Roosevelt was nothing but a convenient method of boosting Roosevelt stock in the campaign.

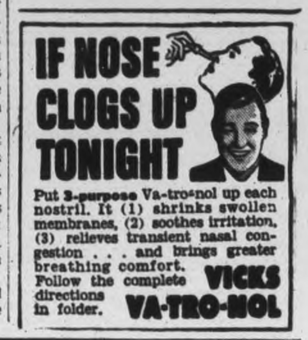

"Pepsi-Cola" is the registered trade mark in Canada of Pepsi-Cola Company of Canada, Limited
BOTTLED BY
BOORMAN'S BEVERAGES, Peterborough, Ontario
Under special appointment

TWO OF THE CHAMPIONSHIP CARDS—Here are two starring members of the St. Louis Cardinals, championship team, caught recently by the camera man at Ebbets Field, Brooklyn, N.Y. They are, Left to Right, Stan Musial, right field, and Ray Sanders, first base.

Here and There in Sport

By The Canadian Press

Soccer returns to the continent this week-end, with British Internationals meeting a team representing France in Paris Saturday and playing Belgium in Brussels Sunday. The last games played in France took place four years ago, when a British army team met a French army side.

Mentor of the Brooklyn Dodgers next year will be Leo Durocher, who has managed the club since 1939 and who has signed a one-year contract for the 1945 season. This is the first year the Dodgers have been out of the first division since Durocher succeeded Burleigh Grimes as pilot.

A Winnipeg charitable institution will be the beneficiary of the east-west schoolboy football series to be played there Oct. 14 and 16, the western sportsmen sponsoring the series have announced. St. Michael's College of Toronto will oppose St. Paul's and St. John's Colleges of Winnipeg in the games.

Wadsworth Back

Big Bunny Wadsworth, who starred when the former Ottawa Roughriders were a topnotch club in the Big Four, is returning to the gridiron wars. Bunny, a few years ago rated as one of the best middle wings in eastern Canadian football, will turn out with Ottawa Trojans of the O.R.F.U.

Percy Williams, Vancouver, winner of the 100 and 200 metres for Canada at the 1928 Olympic games at Amsterdam, is a civilian pilot at No. 5 Air Observers School here. Discussing the future of track and field in Canada he said the sport would not flourish until the public in general support it and "that means construction of indoor tracks."

The Sports Round-Up

By HUGH FULLERTON, Jr.
Associated Press Staff Writer

NEW YORK, Sept. 29 — (AP).—If the Tigers win the pennant—or even if they don't—it will be a hard job trying to decide between Dizzy Trout and Hal Nehouser for the most valuable player award....Of course, the experts might dodge the issue by giving it to Dick Wakefield on the grounds that before Wakefield Detroit was just a seventh-place club......The office dodger fan adds: "I know who should get the least valuable award but he ain't a player."

Quote, unquote:

Coach Jimmy Phelan of St. Mary's (Calif.), speaking to the college president: "Brother Austin, Sunday football may be all right if there is nothing else being done that afternoon. But if big league pro football comes to San Francisco, if there is a real big league game scheduled at Kezar Stadium on Sunday, I am not going to schedule a St. Mary's game on that afternoon, because among others I am going to watch the big league game."

Sports and shells:

Gil Dodds will appear in Madison Square Garden to-morrow night, but not in a track suit. He'll speak at a religious gathering......Rick Ferrell, who will be 38 in October, wants to stick around long enough to break Gabby Hartnett's record of catching 1,790 major league games. Rick has about 40 to go.

Block buster:

Ross McKelvey, Canadian rugby star from Toronto who went south to play American football at Auburn, was given a defensive assignment in a recent practice game.... Art Gallard, the offensive end, drove in hard to take the Canadian kid out of the play....Before Ballard could put his block on McKelvey he found himself blocked instead with a beautiful hip-rolling job that flattened both......Explaining the unrehearsed manoeuvre, Ross said: "The coach said we had to be good blockers to make the Auburn team."

NO PERMIT REQUIRED!
We Vulcanize
All Makes and Sizes of Truck or Car Tires and Tubes
YOUR GOOD YEAR DEALER
J. J. DUFFUS CO.
General Motors Dealer
PETERBOROUGH, ONT.

WRESTLING
Tuesday, October 3
MAIN BOUT
WHIPPER WATSON
British Empire Champion
— vs. —
DAVIS
BOUTS
Drawing Boards
T Squares
Boxwood Rules
DEYELL'S
393 George St. PHONE

Bing Is Deserted

SOMEWHERE IN ALSACE-LORRAINE, Sept. 29—(AP).—In an abandoned factory two miles from German positions, American troops assembled to hear entertainment by a well-known singer. The Germans opened up an attack and the singer—Bing Crosby—was left for one of the first times in his life, carolling to an empty house.

Complete Auto Service
MOTOR REPAIR, BODY BUMPING, REPAINTING
J. J. DUFFUS CO.
Tel. 5787

Baseball Fight At London May Finish OBA

By The Canadian Press

Rules and regulations laid down by the Ontario Baseball Association may be meaningless to senior teams in the Inter-County League operating in Southwestern Ontario and the Niagara Peninsula next season unless a dispute between the league and parent body is patched up.

It's possible also that the O.B.A. will have some difficulty calling a meeting of all members if action isn't taken soon on an Association ruling last Wednesday night ordering a replay of the senior semi-final inter-county series between Windsor and London which, incidentally, London won.

The tangle between the two bodies was precipitated when the O.B.A. upheld a ruling of its sub-committee that London and Windsor replay their series because Hank Biasatti, 21 year old Canadian corporal, played on Sundays during the summer with Dufferins in the Detroit Baseball Federation and was on London's roster during the Windsor series.

On Thursday night, the executive of the Inter-County League met at Kitchener and decided to recommend at the annual meeting of members in November withdrawl of the league from the O.B.A. because of the "detrimental manner in which baseball has been administered by the O.B.A. this season."

Two Resign

At the meeting, A. R. McFadyen of Galt, member of the league and the O.B.A., re-affirmed a Wednesday-night decision to resign from the provincial body for their action, and W. G. Ward, immediate past-president of the O.B.A. and a member of the 1944 sub-committee, said at Niagara Falls that he had placed his resignation in the hands of Secretary W. J. Snyder of Hamilton.

McFayden and Ward both voted against the association's action Wednesday.

To further complicate matters, the executive of the Welland Senior Baseball Club, at a meeting in their hometown Thursday night, decided to play London Majors for the "real championship" of Ontario.

The Welland Club endorsed a resolution asking the O.B.A. to reconsider its stand and said Biasatti was being discriminated against since Windsor and Niagara Falls players engaged in Sunday baseball during the summer without interference by the provincial body.

Earlier Wednesday President W. F. Farquharson said London would not abide by the O.B.A. ruling and that arrangements had been completed for the Welland-London best-of-three series to be played Sept. 30 and Oct. 4. The dates coincide with those set by the O.B.A. for the Windsor-London replay.

Here's The Battle Everybody Wanted

WHIPPER BILLY WATSON

Karl Krippler Davis, the Texas bad man has been knocking so many of Promoter Tunney's mat stars around recently that the impressario has decided to give him a crack at the pick of the crop, Whipper Billy Watson. This is the battle everybody has been looking for, the most popular hero against the worst of the rowdies and they will meet here at Brock Street Arena Tuesday night in the main bout of the Tunney show.

LAWN BOWLING

By HERB MARTIN

Tonight at 7.30 o'clock men's rinks. Saturday 1.45 p.m., mixed rinks.

In both of these tournaments the draw will be from the board and the fee will be the same as usual. Phone your name in early. To anyone who wish to bowl, we say come on out tonight and tomorrow.

And the committee is hoping — weather permitting—to finish all games by not later than Tuesday evening.

After this week there will be only one green available. The east green is being prepared for the winter.

Mr. Gould Slips

NEW YORK, Sept. 29 (AP)—The Army said yesterday that Capt. Joseph Gould, identified by Army Public Relations as manager of James J. Braddock when he was heavyweight boxing champion, was under arrest charged with having conspired to influence the award of contracts involving more than $1,000,000 worth of army equipment.

Pop Younger Dies

CHICAGO, Sept. 29 (AP) — Edward F. (Pop) Younger, 84, retired manager of the Chicago Tribune Press Service and newspaper man in Chicago for more than 40 years, died yesterday.

SPORTS-Day by Day

By FRED D. CRAIG

Big Earl Revoir who has pitched the Military Training Centre to victory in two series in the competition for the championship of No. 3 Military District will be given the assignment against the Canadian Postal Corps team of Ottawa at Riverside Park at 2.30 p.m. tomorrow afternoon when the two teams meet in the first game of a best-of-three series for the district title. The second game will be played at the Military Training Centre diamond at 2 o'clock Sunday afternoon and if a third game should be required it will also be played on the same field later in the afternoon. From all accounts this Ottawa team is the strongest the Peterborough Soldiers have encountered in their battle for the military title but the local club is not letting the reputation of the visitors worry them. They are confident that they can repeat their performance against Barriefield Radar and Kingston R.C.O.C. and grab off the series from the powerful Postal team. There will be a real crowd of fans not only at Riverside Park tomorrow for the opening game but also for the Sunday card. Soldiers have a big following and local enthusiasts are right behind them in their fight to carry off the Military District championship.

* * * * * *

The Memorial Health Centre scheme is being hailed by newspapers all over the country as one of the most comprehensive and far-reaching programs ever offered to a community in Peterborough's size group. It includes a complete sport layout that would move this city into the forefront of Canadian centres. In addition it provides for the building of a combined hockey arena and auditorium that would answer the demand here for modern facilities for Canada's national winter pastime and at the same time provide the accommodation so badly needed for conventions, carnivals and many other events. The scheme in fact meets so many needs that a dozen civic problems can be solved by putting the present campaign over the top. It is the finest opportunity that the citizens of any centre in the country have had presented to them and Peterborough would be short-sighted to an extreme if this chance were to be allowed to go by default. Make no mistake about it. If we fumble the ball now we are not likely to be within striking distance of an objective of this kind in the next decade. We have got to go over the line now or hand over the ball. There is no alternative.

* * * * * *

Equal A Record

When Hal Newhouser blanked the Philadelphia A's Wednesday for his 28th victory of the season the feat enabled the left-hander and his pitching pal Dizzy Trout to equal a long standing record for a it gave the Detroit pair a mark of 55 wins this season matching the exploit of Jim Bagby and Stan Covaleski of the Cleveland Indians years ago. The Newhouser-Trout total of 55 wins passed the best performance of many better known pitching pairs and the $64 question right now is whether the Bengals' winning combination are really as great a pitching duo as the figures indicate or whether their showing is due in considerable measure to the fact that the opposition they have been facing falls considerably below pre-war standards. Certainly up to this season Newhouser and Trout have been run-of-the-mine twirlers and their previous record gives little indication that in 1944 they would blossom out into one of the greatest winning combinations in the annals of baseball. There will be plenty of arguments over the ability of the Detroit aces but they can't take away from them the fact that they have equalled a long-standing record and are likely to break it before the race ends Sunday.

* * * * * *

Incidentally if the Tigers come through, and there seems to be little doubt of that, with a game lead and only four to go, the whole burden of stopping St. Louis Cards will fall upon the shoulders of Newhouser and Trout. A month ago this column would have said that the task would prove too much for the Detroit stars but in view of the long slump the Cards have been experiencing the chances of Newhouser and Trout to triumph over the National League champs are not so remote as they would have looked at the beginning of September. Of course there is always the possibility that the Cards will fire up just in time to go into the big series with the heat on and in that event the Tiger aces will find themselves with a tough problem on their hands. On paper and on the season's record the Cards have the edge on the American Leaguers and if they can regain the steam they had over most of the distance they should take the big series. The pitching of Cooper, Brecheen and Lanier, the consistent hitting of Stan Musial, Whitey Kurowski, Johnny Hopp, Ray Sanders and company and the sensational defensive work of lanky Marty Marion should do the trick.

* * * * * *

Football Statistics

Jack Koffman of the Ottawa Citizen touches on a pet grievance of this column's in the following paragraph: "Football scoring statistics at their best mean very little. The man carrying the ball over the goal-line finds himself credited with five points but he would be the last person to claim he is fully entitled to them. The fellows along the line get no credit in the scoring table. They open gaping holes for the ball-carriers, make the scorer's task relatively simple but are completely ignored in the scoring figures. A club may travel 30 or 40 yards with one pass. It can cover the same distance with three or four plunges or an extension or two. The ball may be moved to the one-yard stripe yet only the man covering the last yard is recognized in the scoring table. That's why the fact that Joe Krol and Annis Stukus are the East's leaders with a dozen points apiece will not cause any eyebrow lifitng. Both are recognized as outstanding football players. As good as they are, however, they wouldn't go very far without eleven other fellows paving the way."

* * * * * *

Old Jupiter Pluvius got out an injunction against the American League clubs yesterday and not a game was played. The result is that double-headers will have to be staged today to pick up the slack for the schedule comes to an end on Sunday. St. Louis Browns, a game behind the Tigers, are faced with the task of staving off the Yanks but even that will not turn the trick for them if the Washington Senators cannot do anything about stopping the Tigers. In the National League the St. Louis Cards coasting along until the world series opens rested a bunch of their regulars and used a rookie pitcher Blix Donnelly, formerly of Rochester, to beat the New York Giants 2 to 0. Donnelly allowed the New Yorkers only five hits. Danny Litwhiler hit his 15th homer of the season for one of the two Cardinal runs.

* * * * * *

Standing of the Public School Soccer League is as follows:—

	Won	Lost	Tied	Pts.
King Edward	2	0	1	5
Queen Alexandra	1	2	0	2
Prince of Wales	0	0	2	2
Central	1	0	0	2
Queen Mary	0	1	1	1
King George	0	1	0	0

* * * * * *

Sporting Chili Con Carne: By catching yesterday's game Ray Mueller of the Cincinnati Reds broke the record set years ago by Ray Schalk of the Chicago White Sox....Schalk caught 151 consecutive games in 1920. ....Yesterday marked Mueller's 152nd game this season....Altogether it was his 215th consecutive game, carrying over from last season....Handling of the Biasatti case threatens to wreck the O.B.A. which has been suffering from shell shock for years anyway....After some of the stuff that has gone unchecked throwing out a player for playing Sunday ball strikes most folk as a joke....Rain helps the Detroit Tigers for Steve O'Neill has not only got to win the American League but plan his strategy for the world series with only two ace pitchers available....If something goes flying over the grandstand during the baseball classic it could either be the left arm of Hal Newhouser or the right flipper of Dizzy Trout.... Incidentally there is one fellow who elected to grow up as a fish and hasn't done badly either.

THESE DETROIT TIGERS BEAM CONFIDENCE—Four Tigers players, posed in the dugout at Detroit, Mich., beams confidence of making top place for the series. Left to Right, Roger Cramer, centrefielder; Pinky Higgins, third baseman; Dick Wakefield, left fielder; Rudy York, first baseman.

Graham's Team Topples 3482 Pins In Three Games

Chris Graham's Empress team went into first place last night with a 6-point victory over Machine Shop with 3482 pins to lead the teams in high three games. Canada Packers won single game with a nice 1317 score. Dick Martyn of Sunocos nearly duplicated Phil Pryde's 969 last week with a nice string of 374-275-285—934. Gene Reynolds was the only other man over 800 with 826. The following beat the 300 mark: R. Martyn 374, G. Reynolds 354, B. Guerin 348, P. Pryde 321, K. Graham 316, D. Abraham 305, B. Bailey 304.

Fashion Craft (6)—T. Martin 654, H. Mowry 634, G. Robertson 623, W. Howes 735, J. Patte 643. Old Timers (0)—N. Routley 674, W. Prindible 656, G. Dodson 545, M. Duffus 660, J. Cullen 569.

Empress CK (6)—F. Martin 751, T. Miller 716, W. Martin 647, J. Playford 664, W. Weese 704. Machine Shop (0)—C Thomas 664, B. Bailey 713, J. Menzies 536, F. Parsons 650, T. McPhate 642.

Cleanrites (4)—B. Goodson 532, G. Reynolds 826, F. Wood 685, W. Harris 671, D. Abraham 762. Westclox (2)—J. Watson 578, M. Murdock 675, J. Duffus 622, M. Starr 584, H. Legros 639.

Ramblers (4)—A. White 630, R. Dyer 747, J. Herron 620, A. Caccavella 679, B. McCarroll 766. Canada Packers (2)—W. Irvine 543, C. Orr 595, B. Guerin 726, W. Downer 652, R. Suddards 706.

Empress, KG (2)—J. Denault 765, K. Graham 732, P. Pryde 710, E. Johnston 581, F. McCormack 638.

Sunocos (4)—F. Stokoe 622, H. Davis 663, R. Martyn 934, W. Crary 548, R. Lewis 674.

Freeman's (6)—H. Freeman 725, V. Rose 556, R. Hopkins 745, F. Worsencroft 710, W. Firth 561. Riley's Big Five (0)—F. Scates 569, F. Maloney 688, N. Giles 608, G. Walton 703, T. Curvin 581.

Outlaws (2)—R. Pearson 567, K. Whatley 535, W. Boon 625, A. Guerin 701, J. Wade 687.

Atlas Steels (4)—I. Hanes 625, H. Dormer 669, W. Jefferies 598, R. Murray 710, G. Gimblett 540.

Plazas (6)—H. Henry 631, R. Jackson 550, S. Richardson 545, R. Bassett 676, H. Gordon 659. Soldiers (0)—S. Seigel 460, R. Ebinger 543, J. Clapp 581, G. Shanklin 587, A. Dainton 509.

O.B.A. President Gives Verdict

HAMILTON, Sept. 29—(CP)—President Herbert Bercsht of the Ontario Baseball Association said today that Welland Combines have been ordered to play Windsor in the finals for the Association title and if Welland fails to do this, Windsor will be declared champions.

The president's announcement followed refusal of the London club to replay its semi-final series with Windsor after First Baseman Hank Biasatti of London had been declared ineligible because he played Sunday ball in Detroit. Biasatti, native of Windsor, is a Canadian Army sergeant stationed at Chatham.

Whether the Welland club will play Windsor is not known here. It decided last night to play a series with London for the "real championship" of Ontario and Berscht said today the O.B.A. regards this as an exhibition series. He added that if the Welland club fails to meet Windsor it will be liable to suspension but declined to state definitely whether such action would be taken.

He did make it clear that the O.B.A. executive would not hold another meeting to discuss the situation.

Want Priority

DETROIT, Sept. 29 (AP)—Leaders of the Automobile industry appealed yesterday for a priority ahead of other civilian production for machines and tools, prompt delivery of which, they said, would help cut about three months from the period of unemployment during reconversion.

Not a Neutral

WALLACEBURG, Sept. 29—(CP).—A sleeping denizen of the wilds put a group of members of a company of the 2nd Battalion of the Kent Regiment to hasty flight the other night. The company was on outdoor manoeuvres with one platoon on the defence and others attacking. The attack was going well until Private Bill Joyce of the attackers flushed a skunk from its resting place. The skunk turned on the attackers.

AUTHORESS SAFE—Gertrude Stein, famous authoress, renowned for her repetitive form of writing, and her pet dog are pictured here walking down a street of the village in the mountains of south-eastern France in which she lived in self-imposed isolation during the Nazi occupation. When Allied troops took over she hailed them with joy and a hearty meal.

SHAVE IN COMFORT
With Minora Blades!
Minora is by far the best and sharpest double-edge blade in its class. It's the quality blade in the low-price field.
Minora BLADES
4 BLADES 10¢
FITS YOUR DOUBLE EDGE RAZOR

Don't Leave It To Joe or Jack!
It is up to every one of us to help put our Peterborough Memorial Community Centre drive over the top. If your canvasser has not called, contact the office at 4888.
AMMUNITION IS AVAILABLE AT OUR STORE—Bring in your permits and let us supply you with your quota of shells.
Wizard Sheep Manure
5 lb. bag 40c
10 lb. bag 70c
25 lb. bag 1.10
50 lb. bag 2.00
CLOTHES LINE
Wartime rope 3/16". Per lb. 35c
Approximately 2 ft. for 1c
Pot Cleaners
Golden Fleece. Use with hot water and soap. Each 10c
MAZDA LIGHT BULBS
15, 25, 40 and 60 watt. New price 15c
ELBOWS
To match pipes
Medium 25c Heavy 35c
STOVE PIPES
Black sheet iron stove pipes
Medium 20c length
Heavy, per length 25c
1 lb. Pkge. 59c
CHAN PASTE WAX
"SAVE AT CHOWN'S IN '44"
HUBERT CHOWN HARDWARE
417 GEORGE ST. WE DELIVER DIAL 6186

SCOTT'S SCRAP BOOK

—By J. R. Scott

Copr. 1944, King Features Syndicate, Inc., World rights reserved.

Weary Hurlers Welcome Bad Weather

By JACK HAND
Associated Press Sports Writer

If it pours until Sunday night, Detroit Tigers could sit home by the fire and plan their world series strategy while the Browns, one game back, and the Yankees, three lengths out, rue lost opportunities.

All clubs are scheduled for doubleheaders after yesterday's complete washout but even another day of heavy dew wouldn't wash any games off the calendar for keeps. The same teams play one another the rest of the season four games and could make them up with twins on both Saturday and Sunday.

Steve O'Neill probably welcomes the downpour like a share cropper in a drought as it gave him time to rest his weary pitching staff. No extra delay came to Dizzy Trout or Hal Newhouser because Trout was still slated to work one tilt today. But Rufe Gentry, scheduled to go with only two days rest the second straight time, got an extra 24 hours before the pair with Washington whom the Bengals have chewed 15 times in 18 starts.

In the East, St. Louis Cardinals were polishing off some unfinished business with the Giants and getting lined up for Wednesday's opener in Sportsman's Park. Billy Southworth took Stan Musial, Walker Cooper, Ray Sanders and Marty Marion out for a rest yesterday and only used Johnny Hopp in the last of the ninth as Rookie Blix Donnelly blitzed New York 2-0 with five hits.

Ray Mueller set an all-time major league record by catching his 152nd game in Cincinnati's 10-6 romp over Brooklyn. Leo Durocher learned just before game time he had been named to boss the Dodgers in 1945 but his joy was short lived as the Reds scored nine runs in the fourth. Other National Leaguers were not scheduled.

Frankie Hayes of the A's can also pass out Ray Schalk's old catching record if he ups his total to 152 by catching both games in Cleveland.

STAR BACKSTOPS FOR TIGERS—The men sharing the catching burden for the pennant-bound Detroit Tigers are, Letf to Right, Bob Swift and Paul Richards. Their handling of the Tigers' pitching aces has contributed no little to the Tigers' success in the campaign to date.

Theatres - Dances - Radio

Hamilton Wildcats Meet Trojans In Saturday's Football Program

(By The Canadian Press)

Saturday's four-game football program in Ontario may provide the answers to some of the questions which have been puzzling the always-eager gridiron fans.

One is whether the Hamilton Wildcats are as good as the 35-0 whitewashing of Toronto Indians last week would indicate. The Wildcats have a chance to provide that answer in their Ontario Rugby Football Union game with Ottawa Trojans, in Ottawa. Trojans demonstrated strength on the field by whipping Verdun Grads of the Quebec Rugby Football Union 36-6 in an exhibition game last week. But the Grads had no Joe Krol, Bill O'Breza, Paul Miovinovich, Jimmy Simpson or anyone like them and the real test for the Trojans also comes tomorrow.

Another question concerns Toronto's two O.R.F.U. teams—Indians and Beaches—who play in Toronto. Beaches, bolstered by the addition of Dean Griffing from Regina, likewise have a strong team on paper. The game may show whether Indians are as bad as their 35-0 loss at Hamilton last week would indicate or whether Beaches will offer any real threat to the Wildcats this year.

Hagersville R.C.A.F. Bombers—regarded in pre-season paper dope as the team to beat in the Armed Services Football League—have serious opposition at Hamilton in the Toronto Navy Bulldogs led by Leading Seaman Annis Stukus who tallied 12 points last week to lead the Bulldogs to a 22-6 victory over Camp Borden R.C.A.F. Hurricanes. Leadership in the league is the chief issue at stake in this game, as Hagersville also won its first start with a point in the last few minutes giving them an 8-7 edge over St. Thomas last Saturday.

The final question is whether an extra week's training has brought the Hurricanes up to their expected form. They meet St. Thomas at London and the losing team will be in the Services League cellar.

Next In Our Parade of Bands!
TONIGHT
MORGAN THOMAS
AND
HIS ORCHESTRA
Admission: 1.00 Person
—YOUR AMUSEMENT CENTRE—
SUMMER GARDENS
PETERBOROUGH

Baseball Results and Record

INTERNATIONAL LEAGUE
Governors' Cup Finals
Four-in-seven semi-finals.

	Won	Lost	Pct.
Baltimore	1	0	1.000
Newark	0	1	.000

Thursday's Results
Newark at Baltimore—postponed, rain.

Friday's Game
Baltimore at Newark.

AMERICAN LEAGUE

	Won	Lost	Pct.
Detroit	86	64	.573
St. Louis	85	65	.567
New York	83	67	.535
Boston	75	75	.500
Cleveland	72	78	.480
Chicago	69	81	.460
Philadelphia	68	82	.453
Washington	62	88	.413

Thursday's Results
All games postponed.

NATIONAL LEAGUE

	Won	Lost	Pct
St. Louis	104	47	.689
Pittsburgh	89	61	.593
Cincinnati	88	63	.583
Chicago	74	76	.493
New York	65	86	.430
Boston	62	88	.413
Brooklyn	61	90	.404
Philadelphia	59	91	.393

Thursday's Results
St. Louis 2, New York 0
Cincinnati 10, Brooklyn 6
(Only games scheduled.)

Yesterday's Stars

By The Associated Press

Blix Donnelly, Cards.—Shut out New York with five hits for 104th St. Louis victory, 2-0.

Ray Mueller, Reds—Set major league record by catching 152nd game as Cincinnati walloped Brooklyn, 10-6.

Remember When—

By The Canadian Press.

Joe DiMaggio of the New York Yankees was crowned unofficial batting leader of the American League for the second successive season, four years ago to-day. ended up with a .350 mark, 30 points below his winning percentage of the previous year.

Recreation Centre To Open Saturday

Another milestone in Peterborough's war effort will be passed Saturday afternoon when the new recreation centre for servicemen on Charlotte street is officialy opened at 3 o'clock in a brief ceremony.

Col. G. W. Peacock, chief secretary of the Salvation Army for Canada, Alaska, Newfoundland and Bermuda will preside and will be accompanied by Major Harold Wellman, inspector for War Services in the Dominion, who will pray. Mayor James Hamilton will bring greetings from the city; Col. William Dray, secretary for war services for the Dominion, will bring greetings and the dedicatory prayer will be made by Lt-Col. R. Spooner, S.A. divisional commander of the Toronto district.

The hightlight of the ceremony will be when Lt.-Col. James Turnbull, officer commanding the Training Centre, will turn the key in the new recreation centre, and then hand it over to Adjutant Velma Graham, who will be in charge. Following this there will be a short program inside when Miss Marie Kearns, representing the senior hostesses, will sing "Bless This House," and the Peterborough Temple Silver Band will provide music.

During Saturday afternoon, Sunday afternoon and evening, the Centre is holding open house and Adjutant Graham has invited the people of Peterborough to drop in and become acquainted with the Centre. Sunday evening there will be a singsong and the Temple Songsters will give a program.

2 Die In Crash

TORONTO, Sept. 29 — (CP) — Henry White, 65, Toronto, and Mabel Couch, 60, Mount Forest, Ont., died in hospital yesterday three hours after the light car in which they were riding collided with a truck east of the city.

Major League Leaders

By The Associated Press

AMERICAN LEAGUE

Batting—Boudreau, Cleveland .238.
Runs—Stirnweiss, New York 124.
Runs batted in—Stephens, St. Louis 103.
Hits—Stirnweiss, New York 200.
Doubles—Boudreau, Cleveland 42.
Triples — Stirnweiss and Lindell, New York 16.
Home runs—Eteen, New York 22.
Stolen bases — Stirnweiss, New York 54.
Pitching — Newhouser, Detroit 28-9.

NATIONAL LEAGUE

Batting—Walker, Brooklyn .362.
Runs—Nicholson, Chicago 116.
Runs batted in—Nicholson, Chicago 117.
Hits—Cavarretta, Chicago 195.
Doubles—Musial, St. Louis 50.
Triples—Barrett, Pittsburgh 19.
Home runs — Nicholson, Chicago 33.
Stolen bases—Barrett, Pittsburgh 27.
Pitching—Wilks, St. Louis 17-3.

Returns To Unit

CAVAN, Sept. 29.—(ENS).—Mr. and Mrs. Samuel Richards have received word that their son, Rflmn. Emmerson Richards of the Queen's Own Rifles, who was wounded in August, has recovered sufficiently to return to his post somewhere in France.

Canadian Sport Snapshots

By A. E. FULFORD
Canadian Press Staff Writer

TORONTO, Sept. 29 (CP) — The baseball season should have ended in Toronto when Leafs were knocked out of the playoffs by Newark Bears but no one would blame President Pete Campbell if he thought the battle was only starting.

The diminutive Campbell, president for two seasons and now believed to be principal owner of the Leafs, is being bombarded by fans who think he ruined the club when he fired Manager Burleigh Grimes and Red Kress, coach, utility player and most popular man on the team.

The fans have been waiting for weeks for the full story of the clash between Campbell and Grimes and now that they have it a good proportion have decided Campbell went out on a limb when he fired Grimes, who made a hustling ball club out of a flock of mediocre players and brought them into the playoffs for two years.

It was developed that Campbell has been in control of the club since August when he bought out the interest of Percy Gardiner, Toronto financier. He and Grimes have been at odds for some time but Campbell waited until the playoff stage before he handed Burleigh his walking papers.

Campbell, it seems, had not only been fed up on Grimes but on an organization known as the Boosters some of whom attempted to run the club. The Boosters disappeared in a Campbell purge some time before the axe fell on Grimes.

Pete carried on the latter part of the season with the fans, Grimes and a few others taking pot shots at him, not to mention the departure of several players who took it on the lam before the playoffs, presumably because they weren't satisfied with their cuts.

Campbell, who has no baseball background, draws the ire of the fans for that reason among others but the fact is that he has brought prosperity to the club in two seasons and figures to emerge from his present spot to do it again.

When Annis Stukus drove Navy Bulldogs to a 22-6 victory over Camp Borden Hurricanes last Saturday he emphasized the Toronto Star sports department's contribution to Navy sports life in Toronto. Stuke is one of several sports writers on the Toronto daily who have chosen the Navy for their service. Ed Fitkin of the Star and Hal Walker of the Globe and Mail, are running the H.M.C.S. York Bulldog, the station newspaper, and Fitkin took time out from reporting the game Saturday to superintend the lovelies who lead the Navy cheering section.

Other Toronto sports writers who are in the Navy are Gord Walker, the Star and Scott Young, The Canadian Press, now overseas, and Alan Harvey CP, struggling with Morse at St. Hyacinthe, Que., training station.

It was nice to discover that the Capt. Keith Saunders who recently won the M.C. is none other than "Peanuts" Saunders, well-known as an athlete around Ottawa. "Peanuts"—pardon, Capt. Saunders—played snap for Ottawa Rough Riders until a broken shoulder put him out of action, and was prominent as a skier and oarsman at the capital.

MOVIE TIME TABLE

Regent—"Follow the Boys", 1.40, 4.10, 6.50, 9.25.

Centre—"Four Jills In a Jeep," 1:35, 4:23, 7:10, 9:56. "Timber Queen," 3:05, 6:00, 847.

Capitol—"And the Angels Sing", 2:55, 5:05, 7:15, 9:25.

Charge Against Mayor Adjourned For Week

MATTAWA, Ont., Sept. 29 (CP)—Gambling charges against Mayor Art Valois, Chief Constable Frank C. McDonald and Ernest Dore, all of Mattawa, were adjourned for one week when they were called in Mattawa police court Wednesday afternoon.

The charges, laid by Provincial Constable S. Berard, Mattawa, were in connection with the operation of a Crown and Anchor game on the main street in Mattawa several days ago. That game and one of Bingo were being operated, it was stated, to obtain the nucleus of a fund for the creation of a war memorial in Mattawa.

H. J. Reynolds, K.C., North Bay, is defense counsel and prosecutor is Crown Attorney E. A. Tilley, K.C., North Bay. Adjournment was ordered by Magistrate M. G. Gould of North Bay.

What's On the Air

Stations	Kilocycles
CHEX	1430
CBL	740
CFRB	860
WEAF	660
CJBC	1010
WABC	880

Symbols: D—Drama, M—Musical, R—Religious, S—Songs, T—Talk, V—Variety, N—News

This Program has been given the Peterborough Examiner by stations herein listed If the presentations as scheduled are not on the air, the fault lies with the stations and not with the Examiner.

Radio Station CHEX Carries the News on the Hour

FRIDAY EVENING

6:00 P.M.
CHEX—News; Tunes
CFRB—Dinner Music
CBL—Relax and Enjoy-M

6:15 P.M.
CHEX—Swing and Sway
WABC—Lyn Murray Orch.
CFRB—Mrs. Aitken-T

6:30 P.M.
CHEX—News Rhythm Sndup
CBL—Night Train
WEAF—Serenade to America

6:45 P.M.
CHEX Memorable Music
CBL—BBC News
WEAF—Lowell Thomas-N
CFRB—Sportviews

7:00 P.M.
CHEX—News; Sports
CFRB Vic and Sade-D
CBL—Rendez with Rhythm
WEAF—Music Shop-V
WABC—I Love a Mystery

7:15 P.M.
CHEX—Night Train
CFRB—Musical Revue
WABC—To be announced

7:25 P.M.
CBL—Nat Liberal Federation

7:30 P.M.
CFRB—Name It
CHEX—Help Wanted
WABC—Friday on Broadway
WEAF—Carolyn Gilbert-S

7:45 P.M.
CHEX—Artie Shaw
CJBC—The Martins-D
WEAF—H. V. Kaltenborn

8:00 P.M.
CHEX—News; Aldrich Family
WEAF—Cities Service-V
CBL—Victory Parade

8:30 P.M.
CHEX—The Thin Man-D
CBL—Joy and Gladness-D
CJBC—Clary's Gazette
WEAF—Duffy's Tavern

9:00 P.M.
CHEX—News; Keep 'Em Rolling
CFRB—Namarro Presents
CBL—Waltz Time
WABC—Pays to Be Ignorant
CJBC—Eyes Front

9:30 P.M.
CHEX—That Brewster Boy-D
CBL—Concert Orchestra
WEAF—People Are Funny-V

10:00 P.M.
CHEX—Fight
CBL—CBC News
WEAF—Amos 'n' Andy
WABC—Durante-Moore Show

10:30 P.M.
CHEX—Fight
WABC—Stage Door Canteen
WEAF—Sports Newsreel
WABC—Stage Door Canteen-V
CBL—Eventide

11:00 P.M.
CHEX—News Commentary
CFRB—News
CBL—Radio Newsreel

SATURDAY MORNING

6:00 A.M.
CHEX—Early Risers

6:15 A.M.
CHEX—Old Time

6:30 A.M.
CHEX—News

7:00 A.M.
CHEX—News

7:30 A.M.
CHEX—News

7:45 A.M.
CHEX—Early Risers

8:00 A.M.
CHEX—News
WEAF—News Roundup
CJBC—It's About Time

8:15 A.M.
CHEX—Breakfast Musicale
CBL—Morning Devotions
WABC—Cook'n Corn

8:30 A.M.
CHEX—Breakfast Musicale
CJBC—Reflections-M
WABC—Missus Shopping-T

8:45 A.M.
CHEX—Morning Devotions
WABC—Margaret Arlen
CFRB—Navy Band

9:00 A.M.
CHEX—News; Port Hope Salu
CBL—Rhythms for Saturday
CJBC—Breakfast Club

9:15 A.M.
CHEX—Popularity Contest
CFRB—Garden Gate

9:45 A.M.
CHEX—Melody Parade
CFRB—Melody Mustangs
CBL—Tapestry Musicale

10:00 A.M.
CHEX—News, Lindsay Salute

10:30 A.M.
CHEX—Lindsay Salute.
WABC—Mary Lee Taylor-T
WEAF—Here's Babe Ruth
CBL—Fiesta-M

10:45 A.M.
CHEX—Lindsay Salute

11:00 A.M.
CHEX—News; Our Neighbors
CBL—First Piano Quartette
WABC—Let's Pretend-D

11:30 A.M.
WABC—Fashions in Rations
CFRB—Hi Jinks Club
WEAF—Melody Round-up

11:45 A.M.
CHEX—Church in Wildwood

SATURDAY AFTERNOON

12:00 NOON
CHEX—News, Home Folks
WABC—Theatre of To-day-D
CJBC—Swing-Shift Frolics
CBL—BBC News
CFRB—Melody Whirl-M

12:15 P.M.
CBL—Sports Col. of the Air
WEAF—Modern Wonder Foods

12:30 P.M.
CHEX—News, Farm News
CBL—Young People's Scrapb'k
WABC—Stars Over Hollywood
WEAF—Atlantic Spotlight-V

1:00 P.M.
WABC—Grand Central Station
CHEX—Home Folks
WEAF—Adventure Ahead-D

1:30 P.M.
CHEX—Home Folks
CFRB—Report to Nation
WEAF—On the Team-D

1:45 P.M.
CJBC—Condon's Jazz Concert
WEAF—War Telescope-T

2:00 P.M.
CHEX—News Siesta Time
CBL—Musical Program
CFRB—Victory F.O.B.-M

2:30 P.M.
CHEX—The Lady Sings
WEAF—Football

3:00 P.M.
CHEX—News; Symph Swing
CJBC— To be announced
WEAF—Football

3:15 P.M.
CHEX—Symphonic Swing

3:30 P.M.
CHEX—Hawaiian Dreams-M
CFRB—Music Album
CBL—Musical Program

3:45 P.M.
CHEX—Southland Singing

4:00 P.M.
CHEX—News; Ballroom
CBL—Musical Program

4:30 P.M.
CFRB—Concert Miniature
WEAF—Football

5:00 P.M.
CHEX—Melody Matinee
CBL—Horace Heidt's Orch.
CFRB—Concert Miniatures-M
WEAF—Your America

5:30 P.M.
CHEX—Jesting with Jesters-
CFRB—Memories
CBL—Saturday Concert
WEAF—Rupert Hughes-T
CJBC—The Four Quarters-M

5:45 P.M.
CHEX—Musical Moment
WEAF—Starring Curt Massey
CBL—Dance Serenade-M

REMEMBER TONIGHT
the THIN MAN
Radio's laughable mystery Show
FRIDAYS
8.30 P.M.
CHEX
and the Dominion Network

DANCING
at
RYE'S PAVILION
TO-NIGHT
Modern and Old Time Dancing
MOLONEY'S ORCHESTRA
Admission 50c and 35c

OVERSEAS PARCELS!
•Christmas Cards
•Wrappings - Seals
MAIL EARLY!
SHOP EARLY!
•Send Books
•Send Cards
•NEW BOOKS
•GAMES
•NOVELTIES
•SCHOOL SUPPLIES
Always Try Deyell's
GREETING CARDS
• Birthdays
• Weddings
• Showers
• Anniversaries
TECHNICAL BOOKS
• Machinists • Electricians
• Toolmakers • Radiomen
• Draftsmen • Designers
We have books by—McGraw-Hill Pub., Industrial Press Pub., Machinery Pub., Theo. Andel Pub., American Technical Pub.
•Drawing Boards •Triangles
•T Squares •French Curves
•Boxwood Rules •Instruments.
Overseas Mail Cartons
2-Sizes-2
Strong corrugated boxes for mailing your parcels to the boys anywhere. Complete with heavy cord, address labels.
Small Size 15c Large Size 20c
GIFTS FOR THE SERVICES
• Leather Cases
• Money Belts
• Writing Cases
• Pen and Pencil Sets
• Bibles and Testaments
Notepaper and Envelopes
Notepaper and Envelopes. 1 note size pad, 2 pkgs. envelopes. Both for 29c
PEN AND PENCIL SETS
• Parker's
• Waterman's
• Sheaffer's
Variety of Colours. Popular Prices.
DEYELL'S BOOKSTORE
393 George St. PHONE 9641 Near Hunter

A TIP ON THE TOP TUNES
Hear these
NEW VICTOR and
BLUEBIRD RECORDS
Oh! Frenchie—Fats Waller.
Together—Dianah Shore
I'll Walk Along, Dianah Shore
Your Feets Too Big — Dianah Shore, Fats Waller
Don't Take Your Love from Me —Artie Shaw
The Heart of the Symphony Album 615—$4.75.
SULLIVAN'S
Charlotte St. Opp. Loblaw's

Today
Capitol
A FAMOUS PLAYERS THEATRE
ON THE SAME PROGRAM
Color Cartoon, "Marry Go Round," "Popular Science" and Latest Canadian Newsreel

To-day And SAT. CENTRE
2—EXCELLENT FEATURES—2
TREMENDOUS Entertainment!
FOUR JILLS IN A JEEP
Featuring KAY FRANCIS • CAROLE LANDIS • MARTHA RAYE • MITZI MAYFAIR
And 2nd Hit
RICHARD ARLEN
And Mary Beth Hughes
"TIMBER QUEEN"
Plus! Colored Comic Cartoon

Held Over—To-day - Sat.—Held Over

Regent
PLUS!
"Secret Service"

EINDHOVEN DUTCH WAVE WELCOME TO BRITISH TROOPS — Colorfully-dressed girls of Eindhoven, Holland, gave this cheery welcome to British troops who entered this city following their parachute descent behind the German lines.

Army Scavenger Hunters Corner Mayor James Hamilton In Hunt For Articles

A scavenger-hunt, in which everything from a D-Day Examiner to Mayor Hamilton's autograph was needed to win the prizes, was a featured part of a night of entertainment concocted Wednesday evening by the CWAC girls of the training centre, for a group of soldiers also stationed there. Residents in many parts of the city were frankly wondering, when one after another, soldiers and CWAC's came to the door, enquiring after such out-of-the-way objects as a red hot poker and pair of ladies' spats.

Twice a month, the girls think up some form of entertainment for an invited group of soldiers, to be had right in the camp recreation room, and this week, the scavenger-hunt, always a favorite, was on the menu.

The boys and girls came out on the streets close to nine o'clock, and started the search for objects designed to put a smile on even the grouchiest face. Before 10 o'clock, they were scheduled to be back at the camp, and the winning members would win the prizes. They were divided into teams, six to a team, and five teams altogether. Each team was given a list of objects to be hunted, and the search was on.

Shortly after, a staunch group of hunters invaded the Examiner office, to get a June 6, D-Day paper. The lone reporter on duty at the time could only scare up one copy, and the invasion forces beat a hasty retreat from the Examiner, to the telephone company, looking next for a 1942 telephone directory.

One couple, being asked by a passer-by what was going on, replied, "It's a scavenger-hunt", adding cheerily, "just like looking for Easter Eggs".

Get Their Man

A clever rear-guard action brought a group to Mayor Hamilton's residence . . . with the object, an autograph. Finding the mayor just on the verge of going out, nothing daunted, the soldier and CWAC came away with the desired signature.

Nobody turned in a pair of ladies' spats, officials told the Examiner this morning. "Maybe they're off the market, because if there had been any, someone would have ferreted it out!"

Some of the CWAC girls asked to go on the hunt, had never taken part in this particular fun-fest before, and naturally, were quite in the dark about barging into a residence asking for a "red-haired bobby-pin". One girl is reported to have wished to change clothes, since "going through garbage cans is a dirty job, isn't it?"

Co-operation

However, the boys and girls had a great time, and the citizens of the city fell into the spirit of the game, and co-operated to the best of their ability.

After the hunt, when the soldiers and girls disengaged themselves from further action and retreated to the camp, hot-dogs and coffee were waiting, after which, dancing was the feature of the evening.

Oh yes, the prizes? For the six winning members, each received a delightfully flavored all-day lollipop!

Paper Claims English Officer Wants To Resign

LONDON, Sept. 29—(CP)—The Maidenhead Advertiser published a letter yesterday over the name of Capt. William Douglas-Home of the Royal Armored Corps saying he had refused to fight at Le Havre, and had sought to resign his commission.

(Le Havre was taken by 1st Canadian troops, British units form part of the force).

"When ordered to attack Le Havre, I refused to do so because rightly or wrongly I could not bring myself to take part in an operation against troops who admittedly did not want to fight, but whose commander refused to accept unconditional surrender," said the letter.

The newspaper said the letter was written from Tas de Calais Sept. 17.

The younger son of the 13th Earl of Home, Captain Douglas-Home was defeated in a by-election last April when he ran as an Atlantic Charter candidate in a Derbyshire district. He then said he would return to the army "to fight a war which I no longer consider just."

Lift Travel Ban

OTTAWA, Sept. 29 — (CP) — Restrictions on service travel to the United States, imposed Sept. 3 on account of the spread of polio in that country, will be lifted Sept. 29, it was announced yesterday.

Scouts Prepare Events For Yearly Jamboree

The Scouts and Cubs of Peterborough and district will hold their annual Jamboree on the Scout grounds just north of Lock 22, above Nassau on Saturday.

The first records go back to 1937 when this annual event was held in Lakefield. It was held one or two years previous to that on the grounds of the Canadian General where the ski jump was built. Many visitors of note were at those meets and groups from Port Hope, Lindsay, Campbellford, Bowmanvile, Cobourg, Lakefield, Cannington, Bobcaygeon, Little Britain and Picton were regular attenders at the week-end event.

When first arranged the Jamboree was held on May 24 with many of the groups campaign on the grounds one or two days ahead. In 1939 Lindsay invited the district to hold the Jamboree on the Fair Grounds of that town and a real turn out was on hand to support them. In 1940, all arrangements were drawn up to hold the Jamboree on the C.G.E. grounds but days of rain preceded it. Commissioner John Hornsby accompanied by Assistants Wolff and Grant went to the grounds and found them under water. A quick switch was made with the consent of the Hydro, to the present property.

Hut Built

Since then, a lease has been taken and a Hut built on the grounds. Plans are being made to better the present building and also parts of the ground for permanent use as a training and camping centre.

So this year, the Scouts are on the job again. The war regulations abolishing May 24 as a holiday led to postponement of the event and also gas regulations and tire worries have cut many of the out of town groups from the attendance list. However, invitations have been sent out to groups in Lindsay, Hastings, Marmora and Millbrook and it is hoped that they will be able to attend. The sports as arranged are not made for definite competition but rather to help those boys participating to build up the real sense of the Scout spirit.

Last year, for the first time, the Bill Coleman Memorial Trophy was awarded to the Cub Pack getting the most points and was won on a narrow margin by St. John's Pack of which the late Bill Coleman was once Cub leader.

Jamboree Events

Most of the events run off are planned along the Cub and Scout badge tests with some fun tests to make the day worth while with the Camp Fire program as a grand climax to the whole affair. The Cub events are, Knot relay, Leap Frog, Hopping Obstacle race, Book Balancing, Skin and Snake and Caterpillar race, whilst the Scout events embrace, Skin and Snake, Pillow fight, Message Relay, Tub Tilting, Tent Pitching, and Fire lighting.

One of the main events of the day is the Beal Trophy race for which eight Scouts with complete uniform make up the team. This cup was presented to Scouting by Mr. Beal of Lindsay and many close races have been run for its covered possession. It cannot be won outright and may be challenged for after one week from it being awarded to any one team. If the holder does not accept the challenge without reasonable excuse for not doing so, it is immediately awarded to the challenger.

The parents of the Cubs and Scouts are urged to attend this Jamboree and help the Pack or Troop with its transportation problems. Soft drinks, chocolate and hot dogs will be sold on the grounds.

Wounded Men From Overseas Want To Forget

KINGSTON, Sept. 29 — Twelve soldiers of Military District No. 3, who returned to their homeland on Monday aboard the British hospital ship Aba, arrived here early this morning.

Some of the men had their wounds of battle swathed in bandages, others were in casts, grim reminders of bloody engagements which they wished to forget.

Pte. L. L. Brenton, of Warkworth, who captured a German sergeant-major and several other prisoners while searching a small French village, lost his right leg when an enemy mortar bomb exploded near him while he and other Canadians were making an attack south of Caen. Among his prisoners was a young Russian lad, who had been detailed to dig trenches for the Nazis. The trenches, said Pte. Brenton, were well filled with food and warm blankets.

Warm Welcome

Under the new arrangements drawn up by Military District No. 3, headquarters and civic officials, relatives were able to greet returning soldiers both at Fort Frontenac and Kingston Military Hospital.

Mayor C. L. Boyd welcomed the soldiers home on behalf of the city of Kingston, and wished them every success in their future efforts.

Relatives expressed themselves as extremely pleased with the splendid arrangements prepared to enable them to have a reunion with their returned soldier when he arrived in Kingston.

Following are a list of the personnel who returned to Kingston on the hospital train this morning. The first six were admitted to Kingston Military Hospital, while the others were cleared through No. 3-A District Depot and allowed to proceed to their homes:

Pte. L. L. Brenton, Warkworth; Gnr. M. E. Brisbin, Plainville; Gnr. J. C. F. C Graham, Orono; Pte. I. V. McLean, Brockville; Pte. J. P. McManus, Jellyby; Cpl. H. Wilson, Kingston, Ont.; Gnr. W. H. Barnes, R.R. No. 3, Gananoque; Pte. D. M. Caban, 543 Park street, Peterborough; Pte. G. Aylesworth, Belleville; Sgt. T. Donaldson, Kingston; Gnr. M. L. Hancock, R.R. No. 1, Oakwood; Sgt. H. A. O'Byrne, Cornwall.

CWL Convention Held In Lindsay

LINDSAY, Sept. 29—(Special to the Examiner) — Addressing the Catholic Women's League Diocesan convention here Wednesday, Hon. P. N. Dewan, stressed the importance of rural communities to national life. He emphasized the necessity of keeping rural communities intact and of making farm life more attractive. The future of Canada, he stated, lay in agriculture and it was pioneer farmers who had welded the country together.

The convention opened at St. Mary's Church with a guard of honor being formed by pupils of St. Dominic's School for His Excellency Bishop J. R. MacDonald of Peterborough.

The celebrant of the Pontifical High Mass was Bishop MacDonald, the assistant priest, Very Rev. J. V. McAuley, the Deacons of Honour, Rev. V. McFadden and Rev. L. Cleary, the Deacon of the Mass, Rev. W. P. Meagher and the sub-deacon, Rev. J. Walsh. The masters of ceremony were Rev. C. Kay and Rev. F. Marrocco. An inspiring sermon was preached by Rev. J. P. Collins on the subject of the Christian home, and the important part played therein by good mothers.

The convention sessions were held in the K. of C. committee rooms. After the registration of delegates, Mrs. T. P. Fox, president of the local sub-division extend a welcome to visitors, her address being followed by one from Very Rev. J. V. McAuley. On behalf of Mayor C. Lamb, Reeve R. Butler extended cordial greetings from the town of Lindsay.

Honorary Members

The morning session was concluded with a luncheon in the Benson House and speakers were Most Rev. J. R. MacDonald, Captain the Rev. F. Grant, D.D., Rev. W. P. Meagher, Capt. the Rev. J. McGuire, Mrs F. Lynch, Mrs. Butler and Miss M. R. Parker. Mrs. Bowen brought greetings from Washington, D.C.

In the afternoon the reports from the various sub-divisions were read as also those of diocesan conveners. All the reports were interesting and gave evidence of the excellent work accomplished during the year. A pleasant feature of the afternoon was the conferring of honorary life membersships on George O'Sullivan, Campbellford, and Miss M. R. Baker, Lindsay. In the elction for the diocesan executive the following officers were chosen: President, Mrs. T. P. Fox, Lindsay; vice-presidents, Miss M. R. Baker of Lindsay, Mrs. Gus Torpey of Douro, Mrs. George Hynes, Peterborough; recording secretary, Miss L. Hurley, Peterborough; corresponding secretary, Mrs. F. Callaghan, Lindsay; treasurer, Mrs. Bulger, Cobourg.

After the elections were completed and the new executive installed a handsome gift was presented to Mrs. Lynch, the retiring president, by Miss Marlene O'Neill.

WOUNDED OVERSEAS—Overseas since August, 1943, L.-Bdr. Sherman R. French, son of Mr. and Mrs. J. French, 175 Sherbrooke street, has been offiically reported wounded in action September 14, while serving with an anti-tank unit in France. Formerly an employee of the C.G.E., the 22-year-old soldier has been in the army since 1940.

AUTHORITY ON DEAFNESS HERE

H. P. PUTNAM

Mr. H. P. Putnam, with long experience on hard of hearing problems, will conduct a free Clinic for the hard of hearing at the Empress Hotel on Monday, October 2nd from 1 p.m. to 9 p.m. and on Tuesday, Wednesday and Thursday, October 3rd to 5th from 10 a.m. to 2 p.m.

Being hard of hearing himself, Mr. Putnam takes an understanding interest in helping the hard of hearing, and is well qualified to make things scientifically correct fittings of bone and air conduction instruments.

The new Acousticon Speech-Hearing Test will be given free as well as a private demonstration of the new Symphonic Acousticon hearing aid which is based on U.S. Government findings, and made by America's oldest hearing aid manufacturer. Simply call at the Hotel at times mentioned above. Evening appointment for a demonstration in your own home may be made by phoning the hotel, on above dates. (Adv.)

RHEUMATIC

ACHES AND PAINS

If just one bottle of Ru-ma does not show you the quick easy way to get real relief from rheumatic ache and pains it costs you nothing. Don't suffer longer; try Ru-Ma today and if you are not pleased with the results your money will be refunded by Tamblyn's. This is a generous offer to all rheumatic sufferers.—(Advt.)

RICHARD HALL LIMITED

WARM WOOL-FILLED COMFORTERS

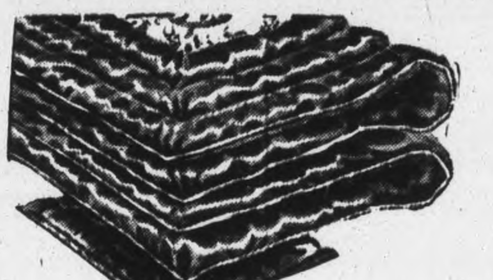

Size 66 x 72 Inches

Two-toned wool-filled comforters that are as much a part of your decoration scheme as they are important to your bedding. Comforter is quilted and is reversible with shining rayon satin on both sides. It offers you all the warmth for winter nights.

7.95

Rose, Gold
Green, Mauve

LOVELY FLOWERED CRETONNE 2.98

For Added Beauty in Your Home

Rayon mixed, fancy brocaded repp by the yard, for making beautiful new drapes, cushions, etc. Splashy floral designs on solid coloured grounds of wine, rose, smoke blue, green and gold. It has that firm, self-confident texture that drapes in rich folds. Plan now for new drapes for your windows, upstairs or down. Width 48 inches, price per yard 2.98.

Bathroom Sets CLEARING OUT AT **2.98**

A deep tufted bath mat and a matching seat cover Has a charming floral design. Comes in brown and sand only.

BLEACHED SHEETS

Size 81 x 99 Inches

Plain hemmed sheets in good large size for extra tuck-in. A quality that should appeal to the thrifty housewife who demands lasting service. Good weight sheets with neat plain hems. Size 81 x 99 ....

5.50 PAIR

HATS FOR YOU

Expressing 1944
Fall Fashions
At Low Prices

2.98

COLOURS—
SPICE BROWN
MOSS LEAF
FESTIVAL RED
FLYING BLUE
AMERICAN BEAUTY
BROWN and BLACK

Becoming hats designed for you and finished with all the new trims, ribbons, lacings, bows and wispy veils. Choose the one that flatters you from such a wide selection which includes the new bicycle-clip, teen topper "apache," beret, cloche calot, saucy little sailors, youthful pillbox, big brims and little brims. You're sure to look your prettiest, when you wear one of these models.

Stripe 36" Flannelette

29c Yd.

Well-napped flannelette for making cosy, warm pyjamas and gowns. Also suitable for backings for quilts Comes in white and coloured grounds.

WHITE 27" Flanelette

15c - 19c

Snowy white flannelette with a soft, thick nap. Suitable for baby's soft garments, nightgowns, pyjamas, etc.

Pillow 28" Tickings

35c Yd.

Protect your pillows from dust and dirt with this medium priced art ticking. Suitable for mattress renewers, laundry bags, etc. Not recommended to hold feathers.

Simmons "Sleepway" Spring Mattress Unit

Smartly tailored and covered in heavier woven ticking. Simmons high standard of workmanship and materials combine to give to the unit exceptional sleep producing qualities. Features are new cotton upholstery, jiffy-join tufts, tape rolled edges and ventilators. In double bed size only. Regular price 42.50.

Reduced to **33.50**

O'CEDAR

Upholstery and Rug Cleaner Special Offer 98c

Is an effective cleaner for any fabric on which water can be used. Leaves no rings, leaves no odour.

FELT BASE FLOOR COVERING

2 yards wide. You'll like this floor covering. It's inexpensive and wears well. Its cleanliness and colourfulness adds much to the appearance of any room. A splendid range of patterns in both floral and modernistic designs.

Sq. Yard **39c**

PHONE 5761 — **RICHARD HALL Limited** — PHONE 5761

The Peterborough Examiner

VOL. XC, No. 232 — FRIDAY, SEPTEMBER 29, 1944 — PAGE NINE

Main Street Topics

MISSING

Pilot Officer Arnold Johnson, son of Mr. and Mrs. A. J. Johnson, of Haliburton, has been officially reported missing from operations overseas.

KILLED IN ACTION

Rfn. Southey Hall Thurston, the son of Mrs. Emma Thurston of Bobcaygeon, has been killed in action fighting with a British Columbia Regiment, the Canadian Army's casualty list revealed today.

SMALL WORLD

Two Lindsay boys who think it's a small world are Joe Begkey, son of Thomas Begkey, and Douglas Lamb, son of Charles Lamb, who, while serving in Canada's forces in France, met quite unexpectedly at a dance in Belgium.

GRIM MOMENT

Sent out to a bank during business hours, a girl employed in a Charlotte Street office decided to stop in for a snack at one of the city's coffee-drinkers' haunts, and comfortably seated herself— right next to her employer. She left in a hurry.

FIGHTING IN BELGIUM

Pte. Frank Buller, son of Mr. and Mrs. J. Buller, 272 Simcoe street, is now in Belgium, according to a letter received by his parents. He went overseas in July and has been attached to the Lake Superior Regiment. Prior to enlisting, he was employed at Adamson & Dobbin, and he writes that he is fine and having a good time.

LINDSAY BOY KILLED

In France only a short time, Tpr. John H. Hardy, son of Mr. and Mrs. H. Hardy, 30 Glenelg street, has been officially reported killed in action September 14, his parents have been notified. Not yet 19 years of age, the young soldier enlisted in May 1943, and went overseas in February of this year. He was formerly employed by the Canadian Pacific Telegraph Company in Lindsay.

NOT SUCCESSFUL

Peterborough is showing neighbouring places up in the matter of the recent salvage collection of waste paper. The director of the Ontario Salvage Division has congratulated this city on the fine job which was done, but a report from Bowmanville indicates that that town's campaign is not coming up to expectations.

LONG TRIP

A large black drake was brought down by Jack Wade, R.R. 11, while shooting near Rice Lake Thursday afternoon, and at first it was believed to be one of Jack Miner's birds. A closed examination of the band on the bird revealed it was sent out from the Biological Survey of Washington, D.C. The band number was 40-74405 and the band indicated it had been sent out in 1940.

INDUSTRIAL FINALS

Quakers and Brintons will meet in the second game of the Industrial League finals at the Brinton field at 5:45 o'clock this evening. Quakers took the opening game in the series.

VOTE OF THANKS

"For his very valuable information," the finance committee of the council extended a vote of appreciation to T. A. Lister, C.G.E. safety engineer, Thursday night for his suggestions, arising out of the approach of "safety week."

HOLD FIRST MEETING

The Y's Men's Club opened its 1944-45 season Thursday evening with a meeting under the chairmanship of its new president, Robert Simmons. A donation of $250 to the Community Centre was voted, and committee heads for the year were selected.

NO TIME

Pte. F. R. Page, the first Peterborough and district man to be repatriated from imprisonment in Germany, arrived in Peterborough Thursday evening without the familiar red patch on his shoulder. Asked why, he replied he had not enough time to put one up when he was overseas, and that he received one upon reaching Canada, that he would wear.

NO PLASTIC PLATES

Although the uses of plastic for dinner ware and other kitchen purposes will undoubtedly be widespread after the war, merchants specializing in dishes report they have had no inquiries from patrons wishing plastic plates. Even if there were any requests, as far as is known, there have been no plastic plates offered to trade yet, although other utilities are made with the new material.

WILSONS COLLIDE

Cars driven by Gerard H. Wilson, 481 Wellington street, and Rex Wilson, 563 Walnut street, were damaged in a collision at Park and Sherbrooke streets. Rex Wilson had been travelling south on Park street and was about to make a left turn into Sherbrooke street when Gerard Wilson's car, also moving south on Park street met in collision with the other vehicle.

FINISH COURSE

Three non-commissioned officers of Peterborough Reserve units returned Thursday night from a motion picture projectionist course held at Reserve Army district headquarters, Kingston. They are Sgt. Majors C. H. Chapman and James Miller of the Prince of Wales Rangers and Sgt. Major James Crain of the 4th Battery. The course is the outgrowth of the Reserve Army's policy of making greater use of films for training purposes.

REV. K. PAUL YPHANTIS
Of Boston
Evangelist and Missionary
He was in Greece when Hitler struck
who will speak at the
CENTRE THEATRE
SUNDAY EVENING, Oct. 1, 8:30
Peterborough C.B.M. Committee

Salvage Director Lauds Peterborough

A letter of thanks and congratulations to the people of Peterborough for the success of the September 21 one-day waste-paper drive, has been received by Mrs. R. Whalon, chairman of the campaign, from James C. Gray, Provincial Superviser, National Salvage Campaign.

The letter says in part "We were greatly pleased to learn of results of your most recent paper drive. Every pound was most acceptable, and may we add, the situation due to sudden heavy overseas requirements is still very critical."

Mr. Gray wrote that the response of the citizens of Peterborough to the appeal made, proves conclusively they realize the seriousness of the situation, and also that they will continue to meet every urgent situation with which they become acquainted.

"Please convey to the citizens of Peterborough," he wrote, "to the city council, men who helped, contributors of trucks the newspaper, and all others associated with you in this drive, the sincere thanks of this division of the Department of National War Services."

Obituary

MRS. JOHN McCOMBE

Amelia Louise Mallory, widow of the late John McCombe of Millbrook died at her home, 503 Stewart street this morning after a long illness in her 83rd year.

Mrs. McCombe who had lived here for the past seven years, coming to Peterborough from Millbrook where she lived most of her life had been active until last December in church affairs at St. James' United Church and in St. Andrew's United, Millbrook, previously.

She was born in Kendall, Durham county, and was the daughter of the late Alban Mallory and Maria Robinson.

Surviving relatives are her daughter, Mrs. Lloyd Newton, Peterboro, and two brothers, Warren Mallory, Peterborough, and Fred Mallory, Toronto.

The funeral will take place on Sunday from the Nesbitt Funeral Home, Charlotte street at 2 o'clock with Rev. F. W. Craik officiating. Interment will be in Millbrook Presbyterian Cemetery.

Anglican Young People's Bowling League

All Anglican young people who would like to bowl are requested to attend a meeting of the league on Wednesday, October 4th, at 7.15 p.m., in St. John's Church. Come with your friends.

City Housing Questionnaire

In order to learn additional facts concerning the housing needs of Peterborough citizens and the number of new homes which will be required when houses again can be freely built, the City Council has prepared the following questionnaire. It is hoped that citizens will complete the questionnaire, clip it out and mail it to the City Clerk, City Hall, Peterborough. Every answer helps to assure a more complete and useful survey.

1. Do you require housing accommodation in Peterborough?......
2. What type of housing accommodation do you require?
   (a) Apartment
   (b) Separate dwelling
3. Are you interested in building a home?...... ....
4. How much are you prepared to spend in building a home?......
   What initial payment could you make? ....
5. Where in the City do you desire to build a home? ....
6. How many are in your family? ....
7. Do you desire to rent a home? ....
8. What rental can you pay? ....

Name ....

Address ....

London's Mayor Sends Thanks For Cabled Gift

Genuine thanks for deeds of goodness always make the donors feel that there is a real appreciation of their gifts, and might also be said to offer encouragement of similar worthy deeds while the need is still known to exist.

Throughout the course of the operations of the Peterborough and District British War Victims' Fund, which has solicited aid to relieve the distress of the sufferers from enemy air raids and robot bomb attacks for nearly four years, every single gift forwarded by it to the Lord Mayor's National Air Raid Distress Fund, has been fully acknowledged both by a cable and a personal letter from the Lord Mayor who happened to be the incumbent of the office at the time of its despatch.

Another of these personal letters of thanks has come to hand from Sir Frank Newson-Smith, the present Lord Mayor, whose term of office will expire in about a month's time, expressing his thanks for the gift of £500 cabled to him on August 24, accompanied by official receipt No. 106908, itself an indication of just how widespread has been the support given to this fund.

Since this letter very much concerns all those who so kindly assisted in making the gift possible, a portion of its text is given herewith, that all be acquainted with this further expression from the Lord Mayor, which reads as follows: "I am very grateful for this further generous gift from the citizens of Peterborough and District, and will be glad if my warm and sincere thanks can once again be conveyed to your citizens for the very practical way in which they express their sympathy for those who have suffered as a result of enemy air raids."

In the years to come, these letters will form valuable souvenir's of a patriotic and humanitarian endeavor by the citizens of this part of the Empire, well worth retaining in the archives for future reminiscences of a worthy effort to assist the fight now being waged for all that people in a democratic country hold dear.

Regent Foto Nite

From time to time money has come in to assist the fund through Jack Marshall as master of ceremonies at the Regent Theatre Foto Nite held on Monday's of each week. The latest ingenious stunt which brought $5.00 to the fund, came as the result of the efforts of Doreen Sullivan, Lillian Rose, Violet Payne and Jean Harvie of the Package Dept. of the Quaker Oats Co. Ltd. who had to eat a real juicy ice cream sundae with the four spoons tied together close enough that hardly enough elbow room was left to operate in, and of course there was much fun, which is all the further enhanced by the good the money will do for those in need.

Then a gift that practically comes into the list of personals, is also included in today's returns from C. Kitney and Sons, for an amount of $10.00, and in making the gift, young Mr. Kitney told of how a close relative in London working on a fire fighting crew, had recently written to say how much more devastating were the robot bomb attacks, as compared with those of the great blitz of 1940 and 1941.

It is hoped that a list of personal gifts will appear in the forepart of next week, there now being five of such on hand for that purpose.

Previously acknowledged	$81,790.79
Jack Marshall, from Foto Nite at Regent Theatre..	5.00
C. Kitney and Sons	10.00
Total to date	$81,805.79

HOME FROM INVASION—Able Seaman J. W. Byrnes has returned from the invasion of France after seeing action on the minesweeper H.M.C.S. Bayfield. He is spending his leave with his mother, Mrs. Mary Byrnes, 177 Hazlitt street. Prior to enlisting he worked at the C.G.E., and a brother, Spr. P. T. Byrnes, now in France, has been overseas four years.

FORT FRANCES MEN ON TRIAL FOR TORTURE KILLING—Alleged confessions have been made by Anthony Skrypnyk (Centre) and Eino Tillonen (Right), two of the four men accused in Fort Frances, Ont., of the torture slaying of Mrs. Viola Jamieson at Flanders. The two others are George Skrypnky (Left) and W. Schmidt (Below).

Detroit Driver Bailed On Reckless Count

Eugene Schlenkert, Detroit, Mich., was bailed for trial at the General Sessions of the Peace in police court this morning after a preliminary inquiry before Magistrate O. A. Langley, K.C., into a charge against him of reckless driving in connection with a fatal accident on the Warsaw Road in the late afternoon of Labor Day.

Bailment was consented to by J. F. Strickland, K.C., acting for the accused after the evidence of one crown witness had been heard. Bail was fixed at $3,000.

Provincial Constable Price Morris who investigated the crash supplied the evidence. He said that a map of the scene of the accident prepared by John W. Pierce and put in as an exhibit showed accurately the locale. A photograph of the scene was also put in.

Constable Morris said that Schlenkert had been the driver of the car involved in the accident. Mrs. Felix Courneya had been killed in the crash and Schlenkert himself and a number of other persons were injured.

"From your experience in investigating such accidents was there any evidence from the indications as to speeding," asked Crown Attorney V. J. McElderry, K.C.

"There was," said Constable Morris, adding that marks on the road showed that from the point from where the car had first left the travelled portion of the road to where it turned over in the ditch the distance was 174 ft. 7 inches. There were indications that for the last 119 feet 6 inches of that distance, after it had struck a small post, the car travelled with its right hand wheels over the side of the road until it eventually turned over.

"It was a modern car with good brakes and the indications were that it had been travelling very fast," said the officer in concluding his evidence.

Mr. Strickland did not cross-examine Constable Morris. Schlenkert, in answer to the customary warning from the court, said that he had no statement to make and Mr. Strickland announced that the defence would not call any evidence at this stage.

Defence counsel intimated that he would consent to bailment for trial and Crown Attorney McElderry also agreed to that course.

Aldermen On Lookout For Surplus Funds

In the hope of channelling toward the city hospital project any available municipal funds that are standing idle instead of shining in use, the finance committee of the council Thursday night appointed its acting chairman, Alderman Ovens, Alderman Sands and Mayor Hamilton a special committee to interview commissions and any other custodians of monies ultimately belonging to the citizens.

The motion by Alderman Bradburn was seconded by Alderman Sands, and was inspired in the beginning by Mayor Hamilton, who mentioned especially the surplus of the Utilities Commission. Incidentally His Worship said the restrictions directed by the Hydro-Electric Commission should be substantially moderated and broadened for advantage of the people who were creating surpluses by setting up electric, gas, waterworks services to be operated for them.

Members of the council refer to a surplus in the Utilities Commission's waterworks department, and they have been previously considering the surplus of the City Trust Commission. The finance committee directed their sub-committee Thursday night to ask for interviews with the several commissions and explain to them the desirability of obtaining for the proposed civic hospital funds which would lighten the incidence of its cost on the ratepayers.

Wanted Now
EXPERIENCED TRUCK DRIVER
Soft Drinks—Good Money
Also Helper
Permanent Employment
Apply Selective Service
Office 0 358

MURDER CHARGE — William Schmidt, 29, who is one of four men charged at Fort Frances, Ont., with the torture murder of Mrs. Viola Jamieson of Flanders. Mrs. Jamieson was tortured to force her to tell where she had hidden her money. She died later in hospital.

Percy A. Crane Dies Suddenly

Peterborough friends of Percy A. Crane will deeply regret the news of his death in Toronto on Thursday.

Mr. Crane was born here, son of the late Mr. and Mrs. William E. Crane, and went into newspaper work on the Examiner more than thirty years ago. From that experience he joined the financial news department of the Toronto Globe and after a year or more transferred to the MacLean Publishing Company with whom he remained as a valued member of news and advertising staffs until a partial but incapacitating attack of paralysis five years ago compelled his retirement from active duty.

It was learned from Toronto today that Mr. Crane had recently been about his home and nearby district even up to Thursday morning, and that death had come suddenly.

Mr. Crane is survived by his sisters, Jessie, Hazel and Eva M. Crane, and his brothers, Charles and William Harold. Funeral service will be held in Toronto Saturday at 1 p.m., and interment will be in the Little Lake Cemetery, Peterborough, on the arrival of motors about 4.30 p.m.

Death For Christian To Not Approach God

Dr. Nathan Cohen Beskin, internationally known prophetic speaker, brought a thrilling message from Genesis 24:58, "I Will Go." The story of Isaac and his bride Rebecca was made anew.

Dr. Beskin said "Once it was certain death for a Jew to approach God except at certain stated occasions; but now it is death for a Christian to not approach God at anytime." He spoke of Abraham as a beautiful type of the Father in Heaven. He had a son that was obedient and carried the equipment for the sacrifice. There on the mountain Abraham obeyed God and prepared the sacrifice of Isaac, then God came and stayed his hand from killing his son. On the very same mountain, 2,000 years to the day and hour, God gave His Son in sacrifice on the cross.

Mrs. M. J. Shadgett sang a solo as well as Roy Wilfong.

Dr. Beskin announced his subjects for tonight "World Events in the light of Bible Prophecy" This is in the Bethany Tabernacle at 8 p.m. Saturday night in the Collegiate Auditorium he will give his famous message on "Russia." Sunday afternoon he will tell "His Life Story" and will be dressed in his Rabbi robes.

Dr. Nathan Cohen Beskin

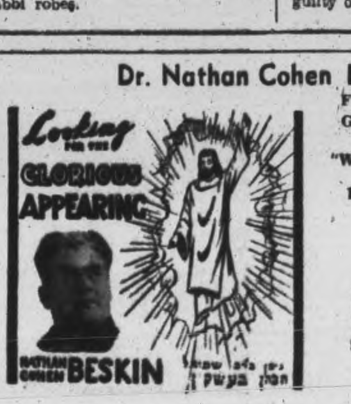

Former Jewish Rabbi
Gives Second Part of Sermon
"WORLD EVENTS IN THE LIGHT OF BIBLE PROPHECY"
Bethany Tabernacle
George at Murray
8 p.m. Friday
SATURDAY NIGHT
COLLEGIATE AUDITORIUM
"RUSSIA"

Note Of Delay Sounded For City Hall

"It will be three years before the council will have a new city hall to move into," said Mayor Hamilton in finance committee discussion Thursday night. It was one of those expressions that float above the immediate subject, but it reached the press table as a opinion emerging more clearly from month to month.

In fact, listening to the council's approaches to various problems, and there is a heap of them at Simcoe and Water, on imagines that a five year plan culminating with Peterborough centenary of its municipal incorporation in 1950 may be nearer to the shape and destiny of certain civic things in the making than may be imagined at present.

Mayor Hamilton posed a question Thursday night as to modernity of proposed "layout of the offices and study be given to this phase of the planning, especially what might be termed the "pooling" of clerical and stenographic staffs, instead of their present attachment to separate civic departments without provision for their moving from one to another as might be at times required.

City Treasurer Shaver told the committee of a firm of experts in Chicago who are consultants in matters pertaining to office efficiency. Alderman Bradburn suggested that an enquiry be made as to their fees, scope of work and other details for the guidance of the council with respect to Mayor Hamilton's proposal of study of departmental distribution.

PROFITABLE STROLL

GUILDFORD, Australia — (CP). — Off duty for the day, two railway construction men left their camp near here, for a walk in the bush. They picked up a nugget of gold which they sold for nearly £200 ($720).

War—4 Years Ago

By The Canadian Press

SEPT. 29, 1940—Foreign Secretary Viscount Halifax demanded explanation from Romanian authorities of reports that four Britons and a Canadian — Capt. John Treact of Chatham, Ont.—were being held in a Bucharest jail; Romanians charged prisoners with oil sabotage.

CONFESSES CRIME — Alfred Douglas Dunsmoor who has signed a confession that he started the Moose Temple fires of May 23, in Hamilton, in which 10 persons lost their lives. He has been found guilty of manslaughter.

Memorial Drive Canvass Is Disappointing

The campaign of the Peterborough Memorial Community Centre stands far from reaching its objective of $225,000 as the end of the second week of the drive draws near; and speculation has it that it is more than likely that the drive will be extended into the first week of October. Today announced figures gave total contributions as $142,458, an increase of $5,269 over the previous day.

Only the manufacturers section and the special names and retail division showed any appreciable changes in their totals. Manufacturers have added another $3,000 bringing their donations within 90 per cent of the goal of $100,000; while $2,063 was the increase in the special names and retail canvass.

The average contribution of plant employees to the Community Centre fund is $7.53. Late reports have not been received from most of the industries and show little change over figures published two days ago.

A contribution of $1,000 was voted by the Kinsmen Club at their meeting Thursday night; and the Y's Men's Club, which originally determined on a donation of $100 to the Centre, increased the amount of their gift to $250. It was also reported two contributions of $10 apiece had been received from H. A. Shearer and W. W. Shearer of Buckhorn.

The canvass at the Quaker Oats Co., now nearly complete, shows a total of $4,001 collected from 463 employees, which comes to an average of nearly $9 a person. Here are other industrial canvass reports as they apeared Friday morning:

From 40 employees at B. F. Ackerman's, $75; Brinton Carpet Co., $730 from 114; Canada Packers, $1,197 from 137; C.G.E., $17,164 from 2,381; Canadian Nashua Paper Co., $536 from 68; Canadian Sealright, $340 from 33; Raybestos, $353 from 45; Colonial Weaving, $209.75 from 63; De Laval, $1,058.25 from 174; Dominion Woollens, $388 from 65; Outboard Marine, $2,346 from 307; Peterborough Canoe, $228 from 36; Examiner, $321 from 34; Peterborough Lock Co., $570 from 94; Peterborough Lumber, $300 from 21; and Peterborough Utilities, $294 from 47.

The standing as of Friday morning was as follows:

Manufacturers	$100,000	$ 90,850
Employees Canvass.	70,000	35,600
Special Names and Retail Merchants.	40,000	13,780
General Canvass ..	15,000	2,228
	$225,000	$142,458
City grant	$ 75,000	
	$300,000	

Softball Fans Get Two Special Games

Peterborough fans will see two good softball battles at Riverside Park Saturday afternoon, for in addition to the first game of the military playoffs between Canadian Postal Corps, Ottawa, and the local Military Training Centre which will be played at 2:30 o'clock, Belleville and Toronto juniors will meet in an O.A.S.A. junior semi-final game at the same park immediately after the military fixture. This is the game originally scheduled here for Wednesday and rained out. Belleville won the first game of the series in Toronto and the Queen City team evened it up with a victory in Belleville. Now it is all up to tomorrow's games here. The winner plays Windsor in the Ontario finals.

WOUNDED IN FRANCE—With an anti-tank unit, and overseas more than three years, Lieut. A. Lasenby, whose wife lives at 49 Park Hill Road, has been reported wounded in action in France September 20, according to word received recently. The son of Mr. and Mrs. A. Lasenby, 257 Romaine street, the 26-year-old soldier was formerly employed at the C.G.E.

School Children Promised Holiday Treat

Nicholls Oval will be the scene of a County Day Picnic for Young Peterborough next Wednesday afternoon, when Group Capt. Bell-Irving, commandant of the Trenton Air Station, presents a plaque in recognition of the splendid efforts of the pupils of urban and rural schools of Peterborough County in purchasing sufficient War Savings stamps to pay for a Hurricane fighter.

The campaign, which extended from February to June of this year, saw school children pile up purchases of War Savings stamps in excess of $25,000, the goal of the drive. As pupils of the public schools in the city bought the largest amount of stamps, K. S. Wightman, inspector of public schools, has been selected to receive the plaque on behalf of the boys and girls.

The program, which will mean a half-holiday for school children, is to get underway at 2 o'clock; and arrangements are being made to transport a large number of rural pupils into the city for the occasion. R. F. Downey, inspector of public schools for Peterborough-Victoria, will be master of ceremonies; and Quirt McKinney will lead in community singing.

A fine program of music and entertainment has been planned for the children, with three bands at the Oval, a performance by the Y.W.C.A. girls and an act by a ventriloquist. With the kind permission of Group Capt. Bell-Irving, the R.C.A.F. band from Trenton will come up for the afternoon; and the bugle bands of the Prince of Wales Rangers and the Peterborough squadron of Air Cadets will also be on hand.

NOTICE

Under the regulations of the Building By-law of the City of Peterborough no builder or owner shall start any work within the fire limits without first having secured a building permit from the Building Inspector. Outside the fire limits no permit is required for a small job costing less than $25.00. There is no charge for issuing a permit.

No contractor shall start any work without making sure that a permit has been issued. In case of infraction of this By-law both the owner and the contractor are held responsible.

Compliance with the above will save owners and contractors a great deal of trouble.

By Order,

R. H. PARSONS, Building Inspector.

Peterborough, September 28, 1944.

Air Cadets Of Canada
164 PETERBOROUGH SQUADRON
RECRUITING

The 164 Peterborough Squadron will accept a limited number of recruits for the fall training program.

This will be the only recruiting done by the squadron this year.

QUALIFICATIONS

14 to 17 years. In or have completed Grade IX.

Apply at Orderly Room, Collegiate Institute, Friday, Sept. 29, 7.30 to 10.00.

Mr. Francis McNabb, of New York, is visiting his aunt, Mrs. James Lynch, Weller street.

◊ ◊ ◊

Mr. Charles Baker, Munro avenue, recently spent a few days at the home of Mr. and Mrs. Roy Baker, Norwood.

◊ ◊ ◊

Miss Thelma Zavitz has returned to her home, 141 Benson avenue, after having received her medical discharge from the C.W.A.C.

◊ ◊ ◊

Dr. A. F. Anderson of Edmonton, is in Peterborough as the guest of his sister, Mrs. W. A. Elliott, 763 Water street, and his brother, A. R. Anderson, 513 Charlotte street.

◊ ◊ ◊

Mr. and Mrs. Aubrey Millard and Yvonne and Mrs. J. Black, Romaine street, were recent visitors at the home of Mr. and Mrs. Golden Andrews of Norwood.

◊ ◊ ◊

Mrs. John Edwards, London street, and Mr. Emmyn Edwards, Dublin street, were guests of Mrs. C. C. Brown, Norwood, recently, when they attended the funeral services for the late Mr. Dunstone.

◊ ◊ ◊

Her many friends will be pleased to learn that Mrs. J. W. Sargent, 205 Aylmer street, who has been ill in St. Joseph's Hospital for the past three weeks, has now returned home.

◊ ◊ ◊

Doug Burrows, well-known radio announcer, has now taken up duties with CKEY of Toronto. He was formerly with CHML Hamilton and CHEX Peterborough.

◊ ◊ ◊

Mrs. Horace E. Ashmore, Loon Lake, Sask., a delegate to the annual meeting of the Dominion Board of Women's Auxiliary Church of England, meeting in London the week of October 2, is the guest of her mother, Mrs. L. G. Dobbin, Stewart street.

◊ ◊ ◊

The Ladies' Auxiliary to the District Council Civil Service Federation of Canada, was recently organized in Peterborough, with Mrs. A. E. Borland, 744 George street, as president, and Mrs. S. J. Rowe, 252 London street, as secretary. All wives of Dominion civil servants are eligible to join. The next meeting will be held Wednesday, October 25, at the home of Mrs. Rowe.

Red Cross Group Sends Shipment

NORWOOD, Sept. 29.—(ENS). — The executive meeting of the local branch of the Red Cross Society was held this week in the Red Cross room, and a report was given on work shipped to headquarters during the summer. Included in the shipment were 50 women's flannelette gowns, 1 girl's dress, 2 girls' skirts, 17 quilts, 1 blanket, 1 afghan in crib size, 5 girls' sweaters, 10 pairs of boys' stockings, 4 pairs of children's mitts, 59 knitted articles for babies. The co-operating groups donated 38 large quilts and 9 small ones since the end of June.

The Elgin group had a travelling apron during the summer months from which they realized the sum of $16, which they donated to the prisoner of war food parcel fund. Other donations to this fund included $5 from Mrs. N. F. Sutton and $7.20 from "Dime Savers."

In addition to this it was decided to send a further donation of $50 to this fund and $50 to the blood plasma department. The need for more blood donors was emphasized.

CO-OPERATIVE CLERGYMAN

BATHURST, Gambia — (CP). — The Bishop of Gambia has placed his home at the disposal of a domestic science school. The house is ideal for teaching girls the management of an African home.

EVANGELIST DIES — Aimee Semple McPherson, Canadian evangelist, who died suddenly in her hotel suite in Los Angeles. The colorful founder of the Angelus Temple in Los Angeles was born in Ingersoll.

For
PERMANENT COLORFUL CHARM
use
Murphy Paints and NARVO
Canada's Smartest Finishes
ROUTLEY'S
"MURPHY" PAINTS—WALLPAPERS—GIFTWARE

BUCKHORN BOY WEDS OVERSEAS—Cpl. Joseph Malcolm Johnson, serving with the R.C.A.F. overseas, recently married Sybl Eleanor Wiltshire of Bournemouth, England. The groom is the son of Mr. and Mrs. Joseph Johnson, Buckhorn, and the bride is the daughter of Major Wiltshire and Mrs. Wiltshire, Bournemouth. The bride wore a wedding dress sent from Canada by her father and mother-in-law and sister-in-law, Mrs. A. Haslett.

Army Auxiliary Hears Talk By Col. R. T. E. Hicks-Lyne

The regular second monthly meeting of the Peterborough Women's Active Army Auxiliary was held Thursday evening in the Green Room of the Y.W.C.A. with the president, Mrs. J. A. Dewart in the chair.

Mrs. B. D. Hall reported 12 calls were made on the next-of-kin of casualties reported since September 14 and several war brides have been visited and invited to join the auxiliary.

Mrs. J. Duncan said that cigarettes and airgraphs had been sent to 17 men wounded and hospitalized.

Mrs. Herb Mason, convener of knitting reported plenty of socks on nand and more wool for knitting.

Mrs. James Turnbull reported the paper salvage drive was quiet a success and the returns would be around $100. The next drive for salvage would be for both dirty and clean rags to take place October 3, 4 and 5 beginning at 8 a.m. She also reported the checking and rechecking of the list of names and addresses for Christmas boxes for men and women in the active army overseas amounted to approximately 1,000 names and the men stationed in Canada to be checked at a later date.

Mrs. Kenneth Kingston reporting on the advertising for these names and addresses outlined the various methods used. The generous help supplied by the newspaper in giving such prominent and complete write ups. The theatres kindly donated time on their screens for display slides. The radio has been donating spot advertisements every morning. She reported Mrs. Diplock has been in contact with Mr. K. Wightman for Public Schools and Sister Lucretia for Separate Schools who have been most kind and generous in offering assistance in the task of getting the children to bring in names and addresses. Also Mr. C. S. Browne of the P.C.V.S. assisted by making announcements in the Assembly Hall. Letters of apreciation were requested to be sent to all mentioned above for their generous assistance.

The president, Mrs. J. A. Dewart, made special mention of Mrs. Neilson who has five sons overseas—four of whom have been wounded. To Mrs. Gahagan who has three sons overseas — all have been wounded and two have been wounded twice. All others who have lost sons or have sons wounded or missing are not forgotten by the auxiliary.

Mrs. H. Willis asked for volunteers for waxing pretty fall maple leafs to be included in the Christmas boxes.

Mrs. Herbert Mason and Mrs. J. Tompkins in charge of the purchasing committee showed a sample of the proposed Christmas box and the greeting cards. The boxes and their contents would be at the Parish Hall of St. John's Anglican Church Tuesday morning October 3rd to be prepared for the packing of the boxes on Wednesday and Thursday, October 4-5 at 9 o'clock a.m. She stressed the need for the women to come for as little or as much time as possible to help on all three days from morning until night. Any outside help other than the members of the auxiliary would be apreciated.

Mrs. Dewart introduced Col. R. T. E. Hicks-Lyne as the guest speaker by saying he was the original Officer in Command of the S.D. and G. Highlanders that went overseas in July of 1941 and who has recently been head of Canrecords in Headquarters Offices in London, England, and has now returned to Canada.

Col. R. T. E. Hicks-Lyne began his talk by saying he was glad of the opportunity of speaking to the mothers, wives and sisters of men now serving overseas in his original regiment as well as all other Peterborough men. He thanked the auxiliary on his own and on the behalf of the chaps overseas for the many gifts sent over to them. Letters and gifts when away from home mean so much to the soldiers and play a major part in keeping up their morale.

He visited many hospitals before leaving England he found the general spirit excellent and the boys in good physical shape. Their main thought being to get the war over and to return home in the very near future. He stressed the best possible treatment is being given to each and every one in all ranks.

He extended messages and greetings from Col. J. Harstone of Military Headquarters to the members of the auxiliary. He also extended sympathy to those bereaved by the war. All were splendid chaps who have paid the supreme sacrifice which is the result of the war.

The Peterborough soldiers have been able to make many friends and become acquainted with English families. Canadians are favorites with the English people who have opened their doors to them. The soldier helps and fits into every community. Their parcels become very useful in social times which they share with the English families and this helps to bnid their friendships much closer.

He stated the realization of our boys over there with not having to worry over their families welfare here in Canada. It is not like the English soldier who always has the thoughts of which danger threatens at home. The Canadians know that their families and homes will be waiting for them when they come back.

The president moved a vote of thanks and the meeting was closed by the singing of God Save the King with Mrs. D. T. Diplock assisting at the piano.

Tea was served by the refreshment committee in charge of Mrs. James Morley.

Delegates Attend Deanery Meeting

Delegates who attended the annual meeting fo the Women's Auxiliaries of the Deanery of Peterborough Thursday in St. John's Anglican Church were as follows: From Norwood, Mrs. R. E. Lemon, Mrs. G. H. Wright, Mrs. F. White, Mrs. B. Bell; from Otonabee, Mrs. G. W. Robinson, Mrs. J. Collins, Mrs. H. Smithson, Mrs. H. Collins, Mrs. Heafield, Mrs. F. Dixon; from

Personals and Social

Hastings, Mrs. W. McGrayne, Miss D. Plant, Mrs. J. Dainard, Mrs. J. Currie, Mrs. Radford; from Havelock, Mrs. J. Holdcroft, Mrs. Harryett, Mrs. Leeson, Mrs. Love; from Lakefield, Mrs. S. E. White, Mrs. John Sanderson, Mrs. W. Armstrong, Mrs. E. Waldon, Mrs. John Todd, Miss F. Atwood, Mrs. B. Dench; from Campbellford, Mrs. J. P. Archer, Mrs. Lenton, Mrs. Wood, Miss L. Maynard.

Delegates from Peterborough churches were: All Saints', Mrs. J. Howard, Mrs. E. Tucker, Mrs. C. Batchelor, Mrs. H. Collingwood, Mrs. E. Smith, Mrs. E. Worsencroft, Mrs. W. A. Filer, Mrs. H. Jay, Mrs. J. R. Runnett, Mrs. G. G. Hillier, Mrs R. Price, Mrs F. H. Dawson, Mrs. W. D. Smith, Mrs. W. Constable, Mrs. T. Webster, Mrs. S. Williams, Mrs. A. Hope; St. George's, Mrs. W. Firth, Mrs. C. Cole, Mrs. R. King, Mrs. J. Huxley, Mrs. H. Ferguson, Mrs S Henwood, Mrs. H. Jocelyn, Mrs. Gordon Rutherford, Mrs. E. C. Moore, Mrs G. Ray; St. Luke's, Mrs G R. Langley, Mrs. R. H. Parsons, Mrs. Florence Adams, Mrs. M. Burnham, Mrs. T. Moore, Mrs. A. J. Arthur, Mrs C. Hamilton, Mrs. S. Mason, Mrs. D. Wyatt, Mrs. G. Maniece, Mrs. L. Thomas, Mrs A. Mackin, Mrs G. Bousfield, Mrs. T H. Floyd, Jr., Miss E. Stewart, Mrs J Miller, Mrs. H. Starr, Mrs. T. H. Floyd, Sr., Mrs. R. Heafield; St. John's, Mrs. W. G. Montgomery, Mrs J. H. Cridland, Mrs. G. Melton, Mrs. H. Chate, Mrs. H. Kelcey, Mrs. F. Williams, Mrs. W. Dart, Mrs. D. Crawford, Mrs J. Lancaster, Mrs. Alice Leach, Mrs. E. Knight, Mrs. R. Cooper, Mrs M. Barltrop, Mrs. J. Edgar, Mrs. A. Whitehouse, Mrs. W. E Franks, Mrs J. R. Earnshaw, Mrs. F. B. Gladman, Mrs. W. Conway, Miss M. English, Mrs. B. Ottewell, Miss P. Storet, Mrs. W. Turner, Mrs. F. D. Kerr, Mrs. John G. Mills, Mrs. H. C. Sootheran, Mrs. C. Collins, Mrs A. Welch, Mrs. F. D. Craig, Mrs. G. Groombridge, Mrs. R Crocker, Mrs B. Wardle, Mrs. R. Ford, Mrs. E. Graham, Mrs. W. W. Cruthers, Mrs. E. E. Young, Mrs. F. Marshall, Mrs. A. B. Lambe, Mrs H. Connolly, Mrs. G. Shaw, Mrs. A. W. Turner.

St. Andrew's YPU Plans Meeting

MILLBROOK, Sept. 29 —(ENS)— Citizenship Committee, convened by Bruce Ingham Jr., was in charge of the recent meeting of the St. Andrew's Young People's Union, when plans for the Y.P.U. Presbyterial meeting in Millbrook United Church on October 6 at 8 p.m., were discussed. Members were informed that officers of the Presbytery had planned a program taking in all departments, Worship, missionary, Christian culture and Christian citizenship, and all were invited to attend.

A donation of $5 was voted to the Christmas fund for parcels for boys and girls overseas, and the sale of boxes of Christmas greeting cards was discussed. Following a talk on "Temperance," ways and means of promoting temperance education were suggested. Bruce Ingham was chairman, and George Ingham read the scripture. Conrad Stinson led in a reception period after the meeting had been adjourned.

Personals

Her friends will be pleased to learn that Mrs. Irwin Hatherly has returned home from Nicholls Hospital, accompanied by her sister, Mrs. Lacheur, of Peterborough.

Miss Joy Howson was in Toronto recently, travelling by motor with Mr. and Mrs. William Grant of Peterborough.

Mission Rally Held At Trinity Church

Members of the Women's Missionary Society of Trinity United church were hostesses Wednesday for the Central Sectional Rally for the Peterborough Presbyterial of the Women's Missionary Society. W.M.S. auxiliaries throughout the city were represented, as well as the Stewart Hall auxiliary.

The morning session opened with a worship service conducted by the Stewart Hall W.M.S., with Mrs. George Hanbidge giving the call to worship, Mrs. Gordon Savigny reading the Scripture lesson, and Mrs. Hanbidge offering prayer. The address of welcome to the visiting delegates was given by Miss Tena Mathers, who spoke of the fine work of the W.M.S. members, who "ably gave leadership and support to the 'forward movement'."

Among the speakers during the morning was Mrs. G. Adams, who told of the school for leaders conducted recently at the Ontario Ladies' College, Whitby, stressing the value of the school to prospective leaders. She urged the auxiliaries to send delegates from the younger groups. Following Mrs. Adams, Mrs. E. Davis gave a short talk on Missionary Literature, laying particular stress on Bible study. Books she particularly mentioned were: "Unfolding Drama in South Asia" by Basil Matthews, "At Trail's End," "People of the China Seas," "Fuzzy-Wuzzy Angels of Papua," "From Carados to Clipper," "Burma Diary." "In these books," she said, "one finds romance, adventure, and spiritual insight."

During the afternoon, a model missionary program was conducted, opening with a service of song, followed by an address by Mrs. F. W. K. Harris, who reported on a meeting of the Dominion Board, which is the highest administrative body in the W.M.S. "Overseas missionary work has been much depleted because of war conditions," she said, "since all missionaries have been withdrawn from Japan and Korea. On account of the inflation in China and India, the W.M.S. are endeavoring to raise a special fund of $100,000 to meet this serious situation," she continued, and called upon every auxiliary to help wherever possible.

"Prayer and Consecration" was the theme for the worship service, conducted by the St. James' auxiliary, after various reports had been presented by the department secretaries, to Mrs. H. T. Rehill, first vice-president of the Presbytery, who presided. Mrs. E. Davis, Mrs. George Rowe, and Mrs. Woodley took part in the service. Solos were given by Mrs. E. Johnston and Mrs. Weldon. Mrs. G. Adams conducted the study period, and introduced the new study book, "West of the Date Line." She outlined the scope of the book, creating a lively interest in South Pacific islands and countries, which this year will be studied by all American church groups. After a short talk by Mrs. R. Hanscom on co-operating with the younger W.M.S. groups, Mrs. Rehill closed the meeting with prayer. At noon, dinner was served to the delegates by members of Trinity W.M.S.

"BOOK OF CORINTHIANS: CHAPTER 15: VERSE 55."—Through the heat of battle L.-Cpl. Jim A. MacGowan plunged on a bright July day of this year. His unit was close on the heels of the fleeing Huns in France. A stinging sensation in his right arm .. blood trickled down the flesh against the sleeve .. he was spun around by a weight smashing into his chest. .. Later, in the left hand pocket of his battle dress blouse he found the New Testament. A piece of a mortar bomb splinter was embedded in the Book. It had torn through 264 pages to stop at chapter 15, 55th verse, Book of Corinthians, which reads: "O death where is thy sting? O grave where is thy victory. .. But thanks be to God which giveth us the victory through our Lord Jesus Christ." L.-Cpl. MacGowan, who lives in Ottawa, is showing his battered New Testament to Nursing Sister Sue Barton, Toronto, who was an R.C.A.F. nurse, aboard his hospital train. MacGowan arrives in Canada aboard the British hospital ship Aba.

(Canadian Army Photo)

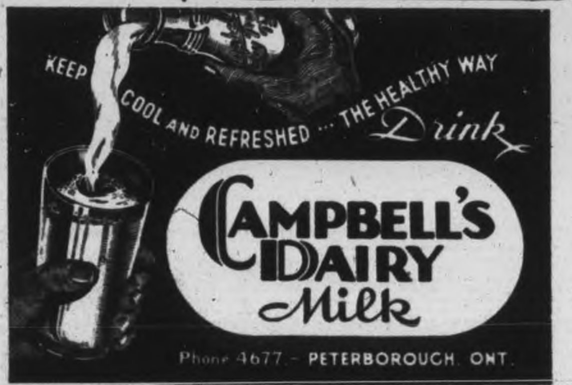

PRINTED WINTER FLOWERS—Just as colorful as the gaudy cotton beach prints which once hailed from Hawaii, but here tempered to town doings in Winter, this crepe rayon blouse is designed to wear with purple and fuchsia suits. The background is white, the flowers huge purple orchids, and the style features a smart bow neckline.

—*By Prunella Wood.*

Mrs. H. Ashmore Describes Work In West

The regular meeting of the Church Women's Year of All Saints' Anglican Church was held Thursday afternoon with the president, Mrs. J. Adams, in charge. Mrs. Adams read the opening prayers and Mrs. L. Ackford read the Bible lesson.

Reporting for the Navy League Mrs. R. N. Jones said that 45 articles had been handed in for the month. In her reporting for the visiting committee, Mrs. J. Johnson said that 13 calls had been made and five cards sent to sick and shut-in members during September. Mrs. P. Hooper played an enjoyable violin solo accompanied at the piano by Mrs. W. H. Logan.

Mrs. W. A. Filer, in the absence of the rector, Rev. W. A. Filer, introduced the speaker, Mrs. Horace Ashmore of Loon Lake, Sask. Mrs. Ashmore, here as a delegate to the W.A. convention being held in London next week, gave an interesting talk about the work of the church in Northern Sask. Loon Lake is 350 miles north of Prince Albert, near the Alberta border. Rev. and Mrs. Ashmore work among Indians, Ukrainians and Anglo-Saxons. The Ukrainians are the most regular attendants and are very interested in the church and its work.

During the summer months the Indian children go to school and learn very quickly she said. Mrs. Ashmore stressed the need for warm clothing, especially children's.

Tea was served by Mrs. Johnson and her group.

So They Say

. . . triumphantly boasting of her recent discovery of new Fall shoes values at Walkwel Shoes.

NEW FALL STYLES
Sizes 4B to 10AAAA
WALKWEL SHOES
MEN'S WOMEN'S and CHILDREN'S SHOES
378 George St. Phone 3856

IT WAS A LONESOME LIFE

— UNTIL HE STEPPED OUT OF THE "B.O." BARRIER

Doomed to failure he thought, as he watched others walk off with the prizes of life—good jobs, friendships, romance. Unknown to him, the invisible barrier of "B.O." stood in his way.

Yet today he is successful in business. He is happily married, and has hosts of friends. A refreshing Lifebuoy bath is his daily safeguard against "B.O." Remember, *anyone* can be guilty because *everyone* perspires. And you *can* have "B.O." and not even know it! So always use Lifebuoy. Its special purifying lathers stops "B.O." And its fresh, invigorating scent vanishes instantly.

Of Interest to Women

SHE GETS HER CHANCE AT LAST—Harmless, but soul-satisfying, must be this kick that a French girl of Toulon, France, is administering to the seat of this Nazi soldier's pants, as he passes her en route to prison camp.

Missionary Tells Of China At Annual Deanery Meeting

A large attendance marked the annual meeting of the Women's Auxiliaries of the Deanery of Peterborough, Thursday afternoon in St. John's Parish Hall. Representatives from Campbellford, Hastings, Havelock, Lakefield, Norwood, Otonabee, and the three Peterborough Anglican churches, St. George's, St. Luke's and St. John's, answered the roll call, and gave reports of the year's activities.

The increasing interest of the Auxiliaries in missionary work, especially in China, was reflected in the choice of a missionary speaker, Mrs. G. A. Andrew, who recently returned to Canada after several years' service as a missionary in occupied and unoccupied China. Mrs. Andrew described the difficulties she and her husband and their party met, as they journeyed from occuped China into unoccupied territory, taking 26 days to make the trip.

Her descriptions of life in the war-torn village portrayed the suffering and hardship of the Chinese vividly, as she told of gathering groups of children together under a leader, and sending them into the country, to spend the day in comparative safety from Japanese planes. There were between 500 and 600 orphaned children separated from their parents in a refugee camp which had been established in her village, she explained. Each morning, after they had received the first of their two daily meals, the children received medical care from the missionaries, before being sent to the country. Since the bombing seemed to come in "fits," often it was not necessary to move the children into the country during the day.

Famine Hardship

Coupled with the suffering brought about by bombing, and frequent floods, came a terrible famine in 1943, which caused the death of about one third of the population in the district. One third moved away seeking other homes, leaving just one third of the original number. The missionaries did everything in their power to help, and set up special kitchens, where porridge was served each day to children. They also sent out requests for wheat to supplement the poor crop which had caused the famine, and some relief did arrive.

Mr. and Mrs. Andrew left China by plane, and left India by ship to return to their homeland. Mrs. Andrew felt that the war, although terrible, had been the means of bringing them in contact with great numbers of Chinese, so that they could preach the gospel. She said that this opportunity had not been passed by, and that every effort was being made to teach the Bible, and to help the people learn to read. She said that classes had been organized, especially among the women, who had not had opportunity to go to school, and they were eager to learn to read.

In conclusion, she assured the members that the work of the church was being carried on, and asked them to help by remembering them in their prayers and keeping faith. She said that she hoped to return to her work in China when the war was over.

Reviews Work

Mrs. R. W. E. Greene, of Toronto, a Diocesan member, reviewed the progress of the year, stressing the value of the use of annual reports in presenting a survey of the year's activities. She spoke of a resolution from the Toronto Diocesan Board, which was presented to the annual meeting of the Dominion Board in London, to the effect that consideration should be given to the possibility of having 50 women fully trained in missionary work, in the mission fields within the next five years, and asked the support of all women of the church.

She also mentioned the new Girls' Hostel to be opened shortly in Toronto, and told of the "showers" held every month in the W.A. House, Toronto, for bomb victims. The work of Dufferin House, where service people can meet their families, was also outlined by the speaker, and she said that a staff of hostesses was provided every day.

Reports were presented to the presiding Deanery Officer, Mrs. R. E. Lemon, by secretary's of the following branch W.A.'s: Campbellford, Hastings, Havelock, Lakefield, Norwood, Otonabee, All Saints', Peterborough, Afternoon and Evening branches; St. George's, Peterborough; St. Luke's, Peterborough, and St. John's, Peterborough, Afternoon and Evening branches. St. Luke's W.A were congratulated on their coming golden jubilee on October 18, and an invitation was extended to all to attend.

Election Interest

Mrs. J. Edgar, in a brief talk, urged members to take a greater interest in the election of Diocesan officers, and said that she and her committee would furnish any information about the duties of the various offices. Mrs. Lemon, retiring Deanery officer, introduced the new Deanery officer, who takes office for two years, Mrs. A. W. Turner. After an invitation to meet for the next annual meeting at St. George's Anglican church, Peterborough, had been accepted, Canon W. P. Robertson closed the session with the benediction.

In the evening the young people's groups were addressed by Mrs. G. A. Andrew, who told of her experiences in China, laying particular stress on stories about Chinese children and young people. Mrs. F. D. Craig and Mrs Clare Collins were in charge The groups brought their lunches and had supper together, with chocolate milk being provided for them.

In the morning, Deanery delegates were addressed by Bishop H. R. Ragg, of Calgary, after a service of Holy Communion in the church.

FASHION HITS

Our new Fall Coats have arrived — all excitingly new. Visit our shop and view this superb collection.

ELLA KINGDON STYLE SHOP

OVER BANK OF TORONTO

A Name to Remember!

RED ROSE TEA "is good tea"

RED ROSE Orange Pekoe Tea is extra good!

THE TEA HOUR GOSSIP . . . .

Nearly everyone likes cookies, and our recipes today are going to be on this kind of cake. Cookie doughs range from very soft to very stiff. Whatever the degree of stiffness, a cookie dough is always easier to handle if it is allowed to stand for a time, about half an hour, in a cold place before it is rolled. This allows the moisture to be thoroughly absorbed and hardens the fat and both of these conditions tend to prevent the dough from being sticky, even though it is a soft dough. Soft doughs may be dropped from a spoon on to a baking sheet, but stiff doughs must be rolled out and shaped by cutting. They can also be made into small balls and flattened by pressure from the hand, a broad knife or rolling pin.

½ cup shortening, 1 cup granulated sugar, 2 eggs, ½ teaspoon salt, 1½ cups pastry flour, 1 teaspoon baking powder, ¼ teaspoon vanilla extract. Cream shortening and sugar until light and fluffy. And beaten eggs and sifted dry ingredients. Add vanilla and mix well. Spread the batter on a baking sheet as thinly as possible and frost with the following. Remove lumps from 1 cup brown sugar and fold into 1 stiffly beaten egg white. Spread on cookie batter, sprinkle with one cup chopped nuts and bake in moderate oven for 30 minutes, cut in squares. This makes from 24 to 36 cookies.

Sour Milk Jumbles

1 cup shortening, 2 cups sugar, 3 eggs, 1 cup sour milk, 6 cups flour, 2 teaspoons baking powder, ½ teaspoon salt, ½ teaspoon soda, ½ grated nutmeg. Cream the shortening with the sugar and add eggs, well beaten. Mix and sift the dry ingredients and add them to the sugar and shortening, alternately with the milk. Roll out in a thick sheet and cut with a doughnut cutter. Bake in moderate oven (375 degrees F.).

Rolled Oats Cookies

1 cup sugar, ½ cup molasses, 1 cup shortening, 2 eggs, ¼ cup sweet milk, 2 teaspoons ground cinnamon, ½ teaspoon soda, 2 cups flour, 1 cup chopped raisins, sprinkled with 2 tablespoons flour, 2 cups rolled oats.

Mix ingredients in order given. Melt the shortening before adding it and sift the soda and spices with the flour. Drop by teaspoonsful on greased pans and bake in moderate oven, 375 degrees to 400 degrees F.

Needlecraft Pattern

Easy knitting makes these handsome bags that add smartness to your wardrobe. Knitting that's tops in glamor.

Take your choice—checkerboard in wool, stripes in corde. Pattern 997 contains directions for knitting two purses—stitches.

Pattern Number ....

Size ....

My Name ....

....

Address ....

I enclosed 20c for postage

THE STARS SAY . . . . .

By GENEVIEVE KEMBLE

For Saturday, September 30

A DRASTIC and sudden avalanche of events may prove so disruptive and uprooting as to change the course of the entire life and its fortunes. Nevertheless, this devastating visitation may be of far reaching and benefic intent in placing the affairs on an exceedingly safe, sound and enduring base and the disruption may be the simple tearing down of old, effete and useless possessions, conditions or ties, to make way for a more desirable, favorable and secure way of life. With such menacing adventure sanely and decisively handled, and not with panic, confusion and terror, lasting benefits should be certain. But act firmly, sensibly, without anger, conserving all available resources. The climax may be constructive and profitable as well as happy.

Those whose birthday it is may not be surprised should a sudden turn of affairs, descending without hint or warning, engineer the life and its fortunes into wholly unexpected and unpredictable environs, circumstances and adventures. The sudden undermining should be of benign purpose, as it will probably demolish and disintegrate all the useless, futile and outgrown connections and interest in favor of a more balanced, promising and practical foundation, with safety, endurance and worthwhile conditions eventuating. In the meantime conserve all manner of resources, of funds and energies, refrain from impetuosity, emotional strife and confusion.

A child born on this day should have many safe and sane talents and qualities, although impetuous, emotional, erratic and given to sensational or unorthodox doings. With care it might have security and success after drastic reversals.

DOROTHY DIX . . . . .

IMPULSIVE MARRIAGE UNWISE

Boys, Girls Advised to Look Over Many Friends Before Choosing Life Partner.

◊ ◊ ◊

DEAR MISS DIX—I am a girl 16 years old. About two weeks ago I wrote you telling you I was so much in love with a boy that I couldn't eat, sleep or think of anything but him and I asked you how I could get him. The next day in your column you advised girls to cut out the puppy love stuff and go around with a lot of boys before they finally decided which one they liked best.

Well, Miss Dix, I tried the plan. And it worked. In two weeks I have been completely cured of my infatuation for that boy. And just think how awful it would have been if I had married him, not knowing really what I wanted in a husband, and in to weeks to have lost my taste for him!

THELMA.

◊ ◊ ◊

Take Sentiment With Reservations

ANSWER—Indeed, it would have awful, Thelma. Yet that is what thousands of girls do and that is why there are so many divorces. Girls and boys rush into marriage on the impulse of the moment just because it is a moonlight night and they feel sentimental, or because they have had one cocktail too many, or because they have a passing physical attraction for each other, and almost before the ink is dry on their wedding certificates they are sorry for it.

Young people should take their sentiment with reservations. They shouldn't put too much faith in the strength of their love. They should say to themselves, "Yeah, I know I'm crazy about Clare or Sam and I believe I will never love anybody else, but I used to think I could never get enough ice cream soda and now I loathe the stuff. So I'll just play around until I am grown and see how I feel about it then."

Marriage is like everything else. The bigger the stock you pick from, the more apt you are to get what you want. So, boys and girls, look 'em all over before you make your final choice. And take your time about it.

◊ ◊ ◊

DEAR MISS DIX — All other things being fairly equal, can a young business woman hope to find happiness with a prospective mate who is self-made, successful, likeable and attractive, but who murders the King's English? Is this a minor fault that I should forget and forgive? Frankly, it grates on my nerves. I am also self-made, but have tried to eliminate such rough edges from my own speech. I work all day, attend law school three nights a week and am entering my sophomore year. What to do?

DISTURBED.

◊ ◊ ◊

Wife Must Be Proud of Husband

ANSWER—It isn't so much the man's English that matters as your feelings about it, and inasmuch as you seem supersensitive about it, I think you would be doing a very risky thing to marry him. For the one thing that seems to be absolutely necessary to a woman's happiness in marriage is for her to be proud of her husband.

Of course, as a matter of fact, a man who possesses all the other good qualities that you have enumerated in your suitor is a grand catch as a husband, even if his English is rickety, but it takes a woman of deeper understanding and a broader mind, and more love than you have to see this and appreciate him.

◊ ◊ ◊

DEAR MISS DIX — Will you please tell me why women persist in wearing the abominable slacks we see on every hand? If they knew how disgusting they were in the sight of men, they would never appear in public with such things on.

SMART ALEC

◊ ◊ ◊

ANSWER — I don't know why women wear slacks. Every time I see one of the hideous travesties of men I ask myself that question. My best guess is that the women who do such awful things to themselves have no sense of humor.

Surely any woman who has gotten a rear view of herself in a mirror and seen how funny she looks would stick to skirts, and thank God for them, unless, of course, she was a philanthopist who wanted to hand the beholders a laugh.

Released by the Bell Syndicate, Inc.

PARIS BEGINS TO DOLL UP — A model, possibly from Paquin's (background) poses in a Paris creation in front of a jeep. Paris speedily is emerging from its gloomy war-time appearance and looks once more somewhat like the Paris of old.

Mrs. E. Manning W.C.T.U. Hostess

Mrs. E. Manning, George street north, was hostess Thursday afternoon to the initial fall meeting of the Peterborough Women's Christian Temperance Union, when a good attendance of interested women were present.

Miss Emma Might, the pesident, presided. A devotional talk on prayer was given by Mrs. Aitchison. She defined prayer as talking with God and listening to His voice. Prayer said Mrs. Aitchison, is a privilege which we should exercise every morning and evening. During the business session Mrs. (Rev.) J. Brown was appointed as representative to the Local Council of Women.

A delightful solo, "Where the Gates Swing Outward, Never," by Mrs. V. Whittington, was accompanied by Mrs. Frank Dawson.

Highlights of the 31st biennial convention of the National W.C.T.U. held recently in Moncton, N. B., were brought in her interesting report by Mrs. E. Beavis. One of the outstanding speakers was Mrs. Ida B. Wise Smith, of Evanston, Ill., who said that liquor is the great enemy of national progress. The speaker, Mrs. Beavis, supplemented her address with many clippings and facts pertaining to the temperance cause. Prince Edward Island is the only totally dry province in our Dominion, while in Ontario the selling of liquor is as legal as preaching the gospel, and the drink bill of Ontario is away above that of any other province. We must pray more earnestly that we may send men to our Government who will curb this evil.

The Mizpah benediction concluded the meeting.

Fashions

Make Pattern 9085 in a soft wool mixture, rayon or cotton. A few hours of simple sewing and you'll have an indispensable outfit.

Pattern 9085 comes in women's sizes 34, 36, 38, 40, 42, 44, 46 and 48. Size 36 requires 3¾ yards 39-inch fabric.

Pattern Number ....

Size ....

My Name ....

....

Address ....

I enclosed 20c for postage

150 Girls Attend Gym Program At YWCA Rally

A gratifying attendance of about 150 interested girls marked the gym swim program of the fall rally of the Y.W.C.A., Thursday evening, in the gymnasium. Sponsored by the health education department of the Y, the impromptu and informal program was entertaining throughout, and everyone had a jolly evening. Since all who could had worn their sport togs and running shoes, there was practically no audience at all, and the floor was crowded with happy girls taking part in an impromptu program of stretching, swinging and body twisting exercises to music, led by Miss C. Littlefield, head of the department.

Special features were sparkle club swinging and double gymnastics by the seniors, and Mrs. Hopkins did some excellent work on the flying rings. Archery was in charge of Mrs. H. DeWolfe and Mrs. Sullivan and Miss Maralyn Hollingsworth presented a Spanish dance. Mrs. M. McBride and Mrs. Wilfred Preston were at the piano. Following the program in the gym, an exhibition of ornamental swimming and diving was presented in the pool by senior swimmers, in charge of Mrs. Forbes.

Refreshments of coffee and doughnuts were served in the recreation room by the social committee, Mrs. J. E. Lillico, Mrs. A. A. Moir, Mrs. C. Collins, Mrs. W. Lauder and Mrs J. H. Vernor. Miss C. Littlefield announced the big junior rally set for Saturday morning from 10 to 12 a.m. in the gym. She said that there would be races and prizes, and a demonstration of life-saving in the pool, and extended an invitation to all school girls to attend. She also introduced Miss Mary Gall, new girls' work secretary, and the girls chatted together, becoming acquainted among themselves and with Miss Gall, who will conduct their club activities during the year.

NOT TO BE CONFUSED

LONDON — (CP). — An English court has ruled that a cockerel is not poultry. The ruling was made when a woman with 26 hens and four cockerels was charged with contravening an order that eggs may be sold to an unregistered customer only when "not more than 25 head of poultry are kept."

To my Former Patrons:

I wish to inform the people of Peterborough and district that I have retired and sold my wholesale and retail china business located for over 40 years on George Street, and known as "John Hill China Shop." This transaction has no connection with my wholesale business on Charlotte Street, which will be continued as usual.

My successor, F. J. Buchanan, is experienced in this line, having operated a similar business in Woodstock, Ont.

May you avail yourself of the opportunity of making his acquaintance and he will be pleased to advise you in his line of merchandise.

Thanking the public for their former patronage.

JOHN HILL.

— Peterborough's —

Newest China Store

Buchanan & Company

(Formerly John Hill China Shop)

We are opening Saturday, Sept. 30, 9 a.m. We cordially invite you to inspect our store and service.

- SILVERWARE
- DINNERWARE
- CRYSTALWARE
- ENGLISH VASES
- PICTURES
- COSTUME JEWELRY

Dinnerware

We carry a complete line of dinnerware in attractive patterns and colours. All medium priced to decorate and brighten your table.

Woodenware

Smartly coloured and designed, —hostess trays, sandwich plates. Others too numerous to mention.

Nick-Nacks

Attractively shaped and coloured which will brighten that bare table or corner.

Pictures

All reproductions in attractive frames which will brighten up your living room, bedroom or study.

Table Reflectors

Various shapes and sizes in plain or cut designs.

English China Flowered Brooches

An item of costume jewelry which has become very popular with the feminine set. Attractively coloured and shaped.

BUCHANAN & Co.

WHOLESALE AND RETAIL

FINE CHINA — APPLIANCES

289 George St.

Phone 5965

The Examiner

CLASSIFIED ADVERTISING RATES

Cash with order 1½c per word per insertion; 35c minimum for first insertion; 45c minimum with box number.

If paid within five days, 2c per word per insertion.

After five days, 2½c per word per insertion.

Refunds must be claimed within thirty days.

The names and addresses of boxholders are confidential and cannot be given under any circumstances.

THE PETERBOROUGH EXAMINER reserves the right to classify, edit or reject any classified advertising copy. Read your ad at the first insertion. The Examiner will not be responsible for more than one incorrect insertion. Copy accepted up to 1 p.m. each day for insertion the same day except Saturdays when copy must reach the Examiner before 10 a.m.

Birth Notice 75c
Card of Thanks 75c
Engagement Notice 75c
Marriage Notice 75c
Death Notice 75c
In Memoriam 75c

The above charge is for 50 words—over 50 words 2c per word is charged.

Coming Events — First insertion 20 words or less minimum charge 50c. Subsequent consecutive insertions 40c per insertion. Over 20 words 2c per extra word per insertion.

TELEPHONE 4641

Births Marriages In Memoriam Cards of Thanks Deaths

MARRIAGE

HARRIS—PAPPAS — On Friday, Sept. 22, 1944, at the Church of the Messiah, by Flight Lieut. the Rev. R. R. Latimer, Christine, daughter of Mr. and Mrs. M. Pappas of Toronto, formerly of Peterborough, to Robert Dresser Harris, R.C.A.F., son of Mr. and Mrs. G. Grant Harris of Asbestos, Quebec.

DIED

CRANE, Percy A.—Suddenly, at his late residence, 74 Keewatin Ave., Thursday, Sept. 28, 1944, Percy A. Crane, son of the late Mr. and Mrs. William T. Crane, and loving brother of Jessie, Eva, Hazel M., Charles, and William Harold. Resting at the Trull Funeral Home, 2704 Yonge St., for service in the chapel Saturday afternoon at 1 o'clock. Interment Little Lake Cemetery, Peterborough, upon arrival of motors about 4.30 p.m.

McCOMBE, Mrs. Amelia—On Friday, September 29, 1944, at St. Joseph's Hospital, Amelia Louise Mallory, beloved wife of the late John McCombe and mother of Mrs. C. Lloyd Newton, of 503 Stewart street. Funeral service on Sunday, October 1 at 2 p.m. from the Nesbitt Funeral Home, 347 Charlotte street. Interment Presbyterian Cemetery, Millbrook.

IN MEMORIAM

CROWE—In loving memory of William (Billy) Crowe, who passed away five years ago, September 29th, 1939.

The memory of his dear wee ways
Will linger with us all our days,
Sweetest flower, too sweet to stay,
God took him home to show us the way.
—Always remembered by father, mother, brother and sister.

ROSE—In loving memory of Alfred C. Rose, who passed away eight years ago today September 29th, 1936.

His smiling way and pleasant face
Are a pleasure to recall,
He had a kindly word for each
And died beloved by all.
Some day we hope to meet him,
Some day, we know not when,
To clasp his hand in the better land,
Never to part again.
—Ever remembered by Pearl and Howard.

CARD OF THANKS

Mrs. A. J. Burton, 171 Prince street, wishes to thank the nurses of Nicholls Hospital, also attending doctor and Rev. Craik for their kindness to Mr. Burton during his recent illness and death.

FLORISTS

TURNBULL'S FLOWERS LIMITED 441 George Phone 1583—Nights 3257

COMING EVENTS

First insertion, 20 words or less minimum charge 50c. Subsequent consecutive insertions 40c per insertion. All over 20 words, 2c per extra word per insertion.

DANCE AT RYE'S PAVILION Saturday. Graydon Sheldon's Orchestra. Modern and Old Time dancing. Admission 35c. Gents 50c. Tune in CHEX 8.30 to 9.00

ANNIVERSARY SERVICES — ST. Andrew's Presbyterian Church, Lakefield, Sun., Oct. 1st, 11.00 and 7.30. Special music, special sermons and special thankoffering. Everybody invited.

BINGO AT THE ORANGE HALL, Saturday 8.15, 30 games 5 freeze outs. Large Cash Prize on 13th Game. Substantial Cash prize on 10, 20 and 30th Game. Come and bring your friends.

SOLDIERS CIGARETTE BINGO at the Legion Hall tonight at 8.15 the main prize will be $30.00 and one of $5.00, three of $2.00 each, and five of $1.25 each. Through your patronage we have been enabled to send more than one million cigarettes to the boys overseas. Admission 25c. Extra card 10c.

LIBERAL BROADCAST EVERY Monday, Wednesday and Friday over CHEX at 7.25. Speaker tonight Miss Mary Briggs, 20th Century Club.

ATTENTION ORANGEMEN — There will be a special Arch meeting at the Orange Hall, Brock St., Monday, October 2, all Archmen are invited to attend. H. Stewart (Rec. Sec.), L.O.L. No. 80.

Coming Events

(Continued from Preceding Col.)

BINGO TONIGHT — AT MOOSE Hall, 8.15 $65.00 in cash prizes and many other awards of good quality merchandise. "With this assurance" every cent of net proceeds will go towards providing cigarettes for your boys overseas and assisting the local Spitfire fund. "Remember?" First game will award $5.00 cash. Everybody welcome. Admission 25c, extra card 10c.

RUMMAGE SALE, FRIDAY, SEPtember 29, 6.30 p.m., 261 George, (opposite Hood & Cummings), Auspices Kinettes.

QUEEN MARY HOME AND School Association open house, Monday, October 2 at 7.30. Meeting 8.15. Senator Iva Fallis speaker. Everyone welcome.

DANCE TO-NIGHT AT THE Lakefield Pavilion. Good music and large roomy floors. Dancing every Thursday and Saturday nights.

CENTRE THEATRE, SUNDAY, Oct. 1, 8.30 p.m. Rev. K. Paul Yphantis, "The Moody of Greece" will speak. He was in Greece when Hitler struck. The Dayspring male quartet of Hamilton will sing. This service sponsored by the Peterborough C.B.M. committee.

TRINITY WOMEN'S MISSIOARY Society are holding a Rummage Sale at 261 George St., Friday, Oct. 6. Doors open 3 p.m.

PERSONALS

FULLER BRUSH REPRESENTATIVE Telephone 9778

FULLER SALESMAN F DAWE 451 Water Telephone 4789

UGLY WARTS
Use "Wart Fix," absolutely painless and harmless. Sold at all drug stores

SPIRELLA FOUNDATIONS 3011

"SLENDOR TABLETS" — HARMLESS and effective. Two weeks' supply $1.00, $5.00. At Buchanan's, Finn's and McLeod's Drug Store

RAWLEIGH'S PRODUCTS 360 SIMCOE Telephone 3055

AVON REPRESENTATIVE 548 BETHune Street 3194

Custom Tailoring

DOES YOUR COAT OR SUIT NEED Altering? Have it done now. Tony Pepe, Greene Building. Dial 4295

Piano Tuning

FRED WALKER, HEINTZMAN & CO., Toronto, Authorized Piano Tuner — permanently located Peterborough Telephone 9496. Mail Order CHEX.

WILLIAM POTTER, PIANO TUNING and Repairing (formerly Heintzman) Dial 9462

3a Hairdressers 3a

SPECIAL RE-CONDITIONING PERMAnent, $7.00. Paris Beauty Salon, 184 Hunter Street W., opposite Bell Telephone Co. Telephone 5311

EXTRA SPECIAL OIL WAVE, $6.50 FOR $5.00. Rosanne Beauty Salon, Kresge Building. Dial 8837

MARY MARINO ADVISES ONE OF her better Cream Waves for that hard to curl, and dry hair. Dial 8663

SPECIALS — END PERMANENTS $1.00 up. Oil Permanents $2.50 up. Downer's Dial 8874

EILEEN RUSSELL, 216 MONAGHAN Road, opposite Prince of Wales School, is now in a position to take your appointments. Telephone 8278. Only best available materials used.

FOR SALE

4 Miscellaneous 4

PETERBOROUGH METAL COMPANY
We Buy and Sell Machinery of all kinds, Scrap Iron and Metals, Belting, Pulleys, Motors, Complete Stock of Plumbing and Heating Supplies. 256 Simcoe St. Telephone 5769

WORMS, MINNOWS. 172 ADELINE

PIANO AND GUITAR. 539 WATERford, between One and Four.

STUBBORN COLDS QUICKLY YIELD to the Antiseptic and Tonic properties of Vita-Cod Concentrate. Sold only by Miller's Drug Store. Dial 8734.

REFRIGERATION REPAIR SERVICE

COMMERCIAL
INDUSTRIAL
DOMESTIC

—Also Repairs To—

RADIOS
RANGES
WASHERS
OIL BURNERS
and all small appliances

All repairs guaranteed three months

Established 23 years

F. H. JOHNSTON

CORNER GEORGE & McDONNEL

TELEPHONE 4697

WALL AND CORNER BRACKETS, MAgazine Tables, Bookcases, Finished and Unfinished. 158 Dublin.

GENT'S BICYCLE, GOOD RUNNING order, $20.00. 589 Harvey.

CLASSIFIED ADS BRING RESULTS

FOR SALE

4 Miscellaneous 4

CIRCULATING HEATER, OR WOUND Exchange for Small Dresser. Telephone 7285.

TWO GIRLS' WINTER COATS AND Jacket, size 14. 266 Aylmer.

SOLID OAK LIBRARY TABLE AND Chairs, 3-Piece Mohair Chesterfield Suite, in good condition. Apply 173 Stewart Street.

GIRLS' WINTER COATS, SIZES 10-12-14. Raincoat and Jackets, sizes 8 to 10. 725 Aylmer.

SPECIALS
WORTH YOUR ATTENTION!

SPRING-FILLED
Mattresses
In durable striped covering 15.98

DROP SIDE
Couches
Complete with mattress 16.98

WALNUT, METAL
Bed Outfits
With metal cable spring and good mattress 19.50

Babies Cribs
Finished in natural pink, ivory, etc. Complete with mattresses 5.98

CHILDREN'S LARGE
Cribs
In natural and ivory. Complete with mattress 12.95

Beach Carts
(Folding carriage)
A few only. Regular 25.00. To clear 17.95

3-PIECE
Bedroom Suite
Modern, waterfall design with circular mirror in walnut finish. Vanity, bed, and chiffonier 59.00

8 PIECE
Bedroom Suite
An attractive, modern suite in walnut, in new design with square British plate mirrors consisting of vanity, dresser, chiffonier, full size bed, bench, high riser sagless spring, spring filled mattress and a pair of feather pillows. SPECIAL 145.00

3 PIECE
Chesterfield Suite
In wine combination velour with green chair to match. This suite is fully spring-filled, constructed with beautiful showwood trim. An outstanding value 109.00

6-PIECE
Breakfast Suite
Durably built and neatly designed, consisting of buffet, extension table and four chairs in white and blue trim. SPECIAL 59.00

Kitchen Cabinets
In new modernistic styles. Natural and red with spacious cupboard space and conveniences 49.00

A NEW ARRIVAL OF
Congoleum Rugs
In desirable patterns

FINE'S Furniture Store
186 HUNTER ST. WEST
Telephone 3475
(Opp.) Bell Telephone

303 SAVAGE RIFLE, 34 SHELLS. 301 Townsend.

DRESSER, BED AND SPRINGS, DAY Couch and numerous Household Articles. 64 Hunter Street West.

GIRL'S THREE-PIECE COAT OUTFIT, size 2, wine. Telephone 9807.

PAIR SILVER FOXES, EXCELLENT condition. Telephone 5554

THREE-QUARTER SIZE MATTRESS, never used. Can be seen after 6, 390 George, Apartment C.

QUEBEC COOK STOVE, GOOD CONdition. 553 Albert.

ENAMEL TOP TABLE. 337 McGILL.

COOK CTOVE, ALMOST NEW, COAL or Wood. Dial 3365.

GOOD GARDEN MANURE. DIAL 8544

KITCHEN RANGE, SIDEBOARD, AND Dining-room Table. 251 Princess Street.

JUST RECEIVED! A GENUINE HEINTZman & Co. Piano and Bench, first-class condition. Parks' Studio, 208 Charlotte Street.

KENWOOD COAT, PULLOVER AND Hat, size 3, light blue. Telephone 6748, Evenings.

SMALL BRIGGS & STRATTON GAS Motor. Telephone 4847. 200 Lake.

MEDIUM SIZE QUEBEC HEATER, NEW Walnut Bed complete, never used. 485 Sherbrooke.

COOK STOVE, 716 WATER STREET. Dial 8678.

COOK STOVE, GAS STOVE. 179 ANtrim. Telephone 7177.

TWO-WHEEL TRAILER, IN GOOD condition. Man's Fall Overcoat, size 42. 351 McGill. Telephone 9984.

BOY'S WINTER OVERCOAT, 8-10 years; Breakfast Table, with Jack-knife Leaf. Telephone 8771.

TWO BEDROOM SUITES, CHESTERfield, Chairs, etc. Owner moving away. Telephone 8842.

FOR SALE

4 Miscellaneous 4

RIFLES AND SHOTGUNS— FOR SALE, Purchase or Exchange, Rifles and Shotguns Wanted to Buy. Centre-fire Cartridges and Shotgun Shells. Empty Cases Wanted for Reloading. Ammunition Exchanged. Telephone 7679.

CREAM AND BLACK METAL ICE-BOX Apartment size, good condition, $25. Telephone 9991.

WASHER SERVICE—

Have your Washer, any make repaired, refinished or rebuilt by experts. It pays to have factory trained men to do this work.

We carry a large stock of Repairs, including:

WRINGER ROLLS, MECHANISM OIL AND MOTORS TO ENABLE US TO GIVE PROMPT SERVICE.

TUB BENCHES, SQUARE TUBS, CLOTHES HAMPERS AND FILLER DRAINERS ARE NOW AVAILABLE.

Gibbons & Knox
BEATTY WASHER STORE
332 George Street
Telephone 3129

TWO LADIES' COATS, SIZE 16; ONE Black, with fur trim; One Green Sport Coat, chamois lining. 522 Rogers.

GIRL'S BLUE WINTER COAT, SIZE 8, Grey fur collar; Navy Hat. Telephone 6713.

FAIR SILVER FOX FURS, NEW. Telephone 6817.

GIRL'S WINTER COAT, HAT, DRESS, size 12. Boy's 3-Piece Suit, size 12. Two Boys' Overcoats, 14 and 16 years. 511 Sherbrooke. Telephone 9061.

LADY'S WINTER POLO COAT; ALSO All-Wool Dress, both size 15; very reasonable. 82 Lansdowne Street.

MAN'S TOPCOAT, 38-40; WOMAN'S Coon Collar Coat, 18, excellent condition. Telephone 9795, after 7 p.m.

MAN'S BLACK TUXEDO, SIZE 36-38. 605 Rubidge.

PRE-WAR SILK FISHING LINES, 18, 24 and 30 lbs. test. 492 McDonnel. Side entrance. Evenings.

5 Dogs, Cats, Birds, Etc. 5

DEER HOUNDS AND FOX HOUNDS. Angus Twomey, Route 1, Peterborough —Ennismore 3 ring 11.

SPANIEL PUP, FOUR MONTHS. TELEphone 4412.

CANARIES. APPLY 339 PRINCESS. Telephone 9915.

COCKER SPANIEL PUPPIES, CHEAP. Bob Kingdon, 150 Albertus Street.

COCKER SPANIEL PUPPIES. 634 PARK Street. Telephone 6139.

SAINT BERNARD PUPPIES, RARE Beauties, lowest prices. Delivery anywhere. Write Paramount Kennels, North Hatley, Que.

DOGS BOARDED. HEDGLEY KENnels, Port Hope Highway. Telephone 4906.

7 Livestock and Poultry 7

TWO YOUNG DURHAM COWS, DUE now. 5056.

REGISTERED OXFORD RAM, TWO years old; also Two Holstein Heifers, 1½ years old. Telephone Keene 5 ring 3.

22 BARRED ROCK AND NEW HAMPshire Hybrid Pullets, 5 months; 30 Leghorn Pullets, 6½ months. W. B. Jopling, Bridgenorth. Telephone 5008.

PURE-BRED HOLSTEIN BULL CALF, week old; dam produced 16,410 lbs. with 3.5 test at four years; herd fully accredited and Federally listed. Elmhurst Bros., Birdsall, Ontario.

YOUNG HOLSTEIN SPRINGER. ALSO Young Springer Jersey; Suffolk Rams, 20 Ewes. Walter Moncrief, Fraserville.

10 DURHAM AND HEREFORD YEARlings, 175 Rock Pullets, laying. 11 ring 4, Keene.

CLYDE TEAM, SUITABLE FOR FARM or Bush work. Earl Armstrong, Millbrook.

10 PIGS, 6 WEEKS OLD. DIAL 130 ring 15, Lakefield.

EIGHT PIGS, 8 WEEKS OLD. KEN Moncrief, 7080.

TWO REGISTERED SHORTHORN Bulls, one-year-old; Four Leicester Ram Lambs; Two Young Work Horses. 19 ring 1-4, Keene. M. Pammett & Sons.

THREE CHOICE HOLSTEIN CALVES for Vealing. Telephone 5086.

FOR SALE — PURE-BRED LEICESTER Ram Lambs. Eric McLean, Telephone 72 ring 4, Omemee.

15 DURHAM YEARLINGS AND TWO Heifers due to freshen October. Sid Allen, R. R. 2, Lakefield.

THIRTY HYBRID HAMPSHIRE AND Wyandotte Pullets, 6 months, laying. Telephone Millbrook 218 ring 111.

7x Farmer's Needs and Supplies 7x

FORDSON TRACTOR, LATE '28 MOdel, spade lugs and fenders. Write Box 283, Examiner.

MODEL B JOHN DEERE TRACTOR, used 3 months. Dial 9056.

WANTED, 2½ TONS ALFALFA OR Red Clover Hay, Baled. Write A. Murray, Bridgenorth.

GET YOUR ORDERS IN EARLY FOR Custom Ploughing for the Fall. Telephone 7781, or get in touch with Art O'Halloran, at 319 McDonnel Street.

8 Real Estate 8

MODERN 7-ROOM HOUSE, GARAGE attached, large lot, in choice residential district. Telephone 6433.

SIX-ROOMED BUNGALOW, HARDwood floors, fireplace, furnace, cement basement, garage, large lot. 116 Hilliard.

6-Room Frame House, Lights, Extra lot, garage, hard and soft water $1,800
7-Room Brick, large lot, lights and pump, garage. Possession soon. $3,700
50-Acre Farm, Hydro $3,000
ARNOTT REAL ESTATE
354 Water St. Telephone 3709

LOTS, HIGHWAY FRONTAGES, NEAR City. Dial 7065, Noon hour.

SIX-ROOMED HOUSE, 180 LOCK. POSsession 15th October.

FOR SALE

8 Real Estate 8

TO SELL OR RENT, 100 ACRES, TOWNship of Dummer, Lot 3, Concession 10. Apply Mrs. Mary Parker, 291 Dalhousie, Peterborough.

NOW VACANT AND FOR SALE No. 44 George Street — This Property, with a 50-ft. George Street Frontage, is in good repair. Has furnace and will be Sold on terms to a reliable buyer. Apply
A. E. THOMPSON
Kresge Building Phone 7264

$8,800 Central Brick, contains 3 Separate Apartments, hot water heat, Iron Fireman, 2 rented at $75.00 month. Lower occupied by owner, can be rented at $45.00 month. Total rents $120.00; for year $1,440. Expenses $430.00, net $1,010 or better than 11%. Owner leaving City.

$5,500 Central Brick, hot water heat, enamel, laundry tubs. Possession soon.

$5,500 Beautiful Modern Home, East City, double lot. Possession NOV. 1.

H. J. McCANNAN
Real Estate and Insurance
JACK SINCLAIR, Salesman
140 Simcoe St. Telephone 4246

WANTED, LAKESHORE FRONTAGE, with or without Buildings, suitable for Tourist trade. Write Box 296, Examiner.

EARLY POSSESSION

Frame Bungalow, 5 Rms, Furnace, 1 Acre Land, garage $3,000
South, 6 Rms, vacant, modern $3,700
East, 7 Rms, Brick, modern $4,500
Beautiful Family Home, 8 Rooms, Sunroom, hot water heat, large grounds, treed, garden, priced for quick Sale $13,000
J. A. GIBBS, 141 Hunter St. 3843

SIX-ROOM BRICK HOUSE, FULL plumbing, hardwood up and down, furnace, cement. Possession October 1. 219 Princess.

Semi-Bungalow, Modern, Garage, West side $5,500
Brick 6 Rooms, modern, garage. Possession October 1 ..... $4,700
Frame 4 Rooms. Immediate possession $750
Duplex, 3 Apartments, modern, hot water heating $8,500
100 Acres, on Highway, close to City, Brick House, electricity, barn, new, electricity $6,000
M. STOREY
374½ George St. Telephone 6573

W. Real Modern Bungalow, with Attic and garage. Immediate possession $5,800
C. 2½ Storey, 6 Rm. Red Brick, complete plumbing and furnace. November possession $3,200
Lakefield, 7 Rm. Brick House, hardwood floors, and furnace, Two Acres of Land $2,500
100-Acre Farm, new barn 96 x 36, 6-Rm. House, hardwood bush and running spring $5,000
O'TOOLE BROS.
Real Estate and Insurance
184 Charlotte Street. Phone 9447

Cottages for Sale or Rent

FOR SALE, COTTAGE AT BRAUNDport. Telephone 6364.

10 Used Cars 10

1931 NASH, WITH HEATER, SERIAL R253709—$175.00, or reasonable offer. 82 McDonnel. Telephone 6315 O. Glaspell.

1934 FORD SEDAN, SERIAL C183483, good tires, good condition throughout—$350.00. Mrs. C. J. Carroll, 630 Park North.

1932 PLYMOUTH COUPE, 4 CYLINDER good condition, ceiling $385.00; accessories, spare tire, heater, chains; Serial 9308865. 774 Armour Road. J. W. Thornton.

1938 NASH COACH, AIR CONDITIONER Serial No. L123778, spare tire—$745.00 cash. J. M. Burns, 401 Walton Street. Telephone 7476.

10a Used Trucks 10a

1938 ½ TON PICK-UP. TELEPHONE 4511.

TO RENT

11 Miscellaneous 11

BARBER SHOP, 458 GEORGE STREET North, formerly occupied by Robert Kingdon. Apply B. Chesler.

GARAGE, WEST OF MONAGHAN Road. Dial 8319.

ELECTROLUX CLEANER, COMPLETE by day or week. 4547.

11x Apartments to Rent 11x

LARGE BED-SITTING ROOM, KITCHenette, fireplace, refrigerator, adults. 236 Burnham, corner James.

THREE-ROOMED UPSTAIRS FLAT, Unfurnished, heated. 181 Edinburgh.

12 Rooms 12

TWO FURNISHED HOUSEKEEPING Rooms, adults. Telephone 3325.

TWO ROOMS, UNFURNISHED. TELEphone 7673.

FURNISHED ROOM, WITH BREAKfast if desired; Light Housekeeping privileges arranged. 345 George Street South.

LARGE FRONT BEDROOM, FURNISHed, heated, Gentleman. Dial 5443.

FURNISHED ROOM, SUITABLE FOR One or Two Girls. Apply 572 Wolfe, after 6.30.

TWO PARTLY-FURNISHED LIGHT Housekeeping Rooms. 311 McDonnel. 7716.

TWO ROOMS, FURNISHED FOR LIGHT Housekeeping, central. Telephone 4721, after 6.

LARGE HEATED BEDROOM FOR REfined Lady or Gentleman, West. 9420.

FURNISHED ROOM. 303 BETHUNE.

TWO UNFURNISHED ROOMS. TELEphone 6595.

FURNISHED SMALL APARTMENT. Also Rooms for Men, adults. 417 Stewart.

TWO WARM, CLEAN ROOMS. 605 Rubidge.

WANTED

13a Apartments Wanted 13a

APARTMENT OR HOUSE, FURNISHED or Unfurnished, Two Bedrooms, adults. Possession November 1, or sooner. Write Box 281, Examiner.

YOUNG MARRIED COUPLE, WITH 4 months old Baby, desire Small Furnished Apartment or Rooms. 218 King.

THREE OR FOUR ROOMED, HEATED, Unfurnished Apartment, central, 2 adults, by October 1st if possible. Telephone 6813, after 6 p.m.

13b Houses Wanted 13b

WILL PAY CASH FOR MODERN BUNgalow. No agents. Write Box 299, Examiner.

HOUSE, OR 4 OR 5 HEATED, UNFURnished Rooms, by quiet Couple. Telephone 4363.

WANTED TO RENT OR BUY, 6 OR 8 Roomed House, fairly central; reliable couple. Write Box 295, Examiner.

WANTED

13b Houses Wanted 13b

SMALL HOUSE OR APARTMENT, BY responsible Couple. Will pay $45.00. Telephone 7293.

15 Miscellaneous 15

TO BUY AND REMOVE, SMALL TOURist Cabin or Cottage, One Room if possible. Reply Box 298, Examiner, with location, price.

FARM TO RENT, 100 ACRES OR LESS. Write Box 294, Examiner.

LADY'S VALISE, LARGE SIZE; ALSO Pullman Trunk. Telephone 8502.

CABIN TRAILER. CHARLES V. WOOD. Dial 5280.

WANTED — SUMMER CAMP, CABINS or Cottages. Please give particulars to Box 291, Examiner.

WANTED TO RENT, GARAGE, IN VIcinity of Hunter and Walton. Telephone 5237.

HALF HORSE-POWER MOTOR. TELEphone 4742.

HIGHEST CASH PRICES for OLD GOLD (in any form)
WARNE'S JEWELLERY STORE
349 George Street Telephone 5171

IRON, RAGS, FEATHERS, PAPER. Petersiel, Bethune and Hunter. Telephone 9403

POULTRY AND FEATHER TICKS PAY Highest Prices. M. Glahman. Dial 8298

STOVES, FURNITURE. HUDSON Telephone 65, Lakefield

LIVE POULTRY WANTED — MARKET Prices. A. Lantin. Telephone 6297

LIVE POULTRY — PAY HIGHEST Prices. Florence 6823. 560 Homewood

STOVES AND FURNITURE WANTED Telephone 4115—Nights 6294

HIGHEST PRICES PAID FOR RAGS, Paper, Iron and Metals. J. Burfield. Dial 8368.

LIVE POULTRY—MARKET PRICE. M. Katz. 6906. 192 Aylmer

FURS
Cash Paid for Your Old Fur Coat. Write Box 65 Examiner

18 Help Wanted, Female 18

WOMAN TO HELP HOUSECLEAN Next Week. Dial 7645.

GIRL FOR HOUSEWORK; SLEEP out. 88 Lansdowne.

WANTED, TWO EXPERIENCED DINing-Room Girls and One Upstairs Girl. Apply Selective Service. O-361.

WOMAN, FOR 2 OR 3 DAYS A WEEK, for Light Housekeeping. Telephone 9991.

WOMAN OR GIRL FROM 9 TO 5 daily, except Sunday. Telephone 6569.

CAPABLE, EXPERIENCED GROCERY Clerk, Protestant. State experience, schooling and age. Selective Service. O-360.

WOMAN TO HELP WITH HOUSEWORK few hours per week. Apply 551 Aylmer.

GIRL FOR LIGHT HOUSEWORK, small home, 3 in family; live in or out; evenings free. 445 Wellington.

19 Help Wanted, Male 19

DELIVERY BOY, WITH BICYCLE, after School. Miller's Drug Store.

19x Agents Wanted 19x

EMPLOY SPARE TIME PROFITABLY

We offer you an attractive and lucrative proposition in the sale of our Personal and Autograph Christmas Cards. This line includes a sufficient variety of designs and all the popular price ranges, to make selling easy for young and old. The demand is great, our commissions are liberal. Sample albums are free. (Must have other full time employment.) Master Kraft Greeting Card Co., Ltd. Room 308 Doherty Bldg. Toronto

21 Boarders Wanted 21

TWO MEN TO SHARE ROOM AND Bed. 266 Aylmer.

TWO GIRL BOARDERS, 2 MINUTES to C.G.E. 51 Alfred. Dial 5937.

BOARDERS WANTED, ALL CONVENiences. 3425. 323 Simcoe.

BOARDERS WANTED. TELEPHONE 6152.

CLASSIFIED ADS BRING QUICK RESULTS

WHO CAN DO IT

22b Painters, Decorators 22b

EFFICIENT SMART STYLING for HOME DECORATION
Interior and Exterior
"Elastica Quality Goods"
HAROLD COLEMAN
Telephone 9922 338 George Street

COLEMAN BROS. — "THE HOME OF Decorating." Established 1906. Telephone 4485. North of Brock Street

INTERIOR AND EXTERIOR PAINTing. Sprayed Painting. For Estimate. Dial 5963

FIRST-CLASS PAPERHANGING. DIAL 8377.

INSIDE PAINTING WANTED. TELEphone 9277.

PAPERHANGING AND PAINTING — Reasonable Prices. Telephone 4514. Hudson.

22f Miscellaneous 22f

WINDOWS WASHED AND STORM Windows Up. 634 Union

SEWING MACHINES REPAIRED Stuart, Dial 5287. 584 Division

DUSTLESS FLOOR SANDING. WILliam Higgins. Dial 8887.

22j Wood Cutting 22j

WOOD SAWED. J. O'NEILL. 5654

WOOD SAWING. CLIFF JEWELL. DIAL 4241

WOOD TO SAW. 4511

25 Nursing 25

REGISTERED NURSE AVAILABLE. Telephone 9436

EXPERIENCED PRACTICAL NURSE; good references. Telephone 3071

WANTED, FOUR NICE PEOPLE WHO need some Nursing care for the winter. No mental people need apply. Telephone 9607.

25x Dressmaking, Sewing 25x

DRESSMAKING, TAILORING, ALTERations. Telephone 4936. 593 Harvey

Electrical and Radio Service

REFRIGERATION SERVICE
COMMERCIAL-DOMESTIC REPAIRS to WASHERS, RANGES, APPLIANCES, OIL BURNERS
Years of Experience.
L. E. WILFONG
540 DOWNIE STREET
TELEPHONE 3228

FEE'S ELECTRIC SERVICE—REPAIRS. General Contracting. 104 Lock. Telephone 6195.

LOST

GOLD-RIMMED GLASSES. REWARD. Telephone 6916.

FOUND

ONE MALE HOUND. OWNER IDENtify. Telephone 3051, Norwood.

LOANS

LOANS WITHOUT ENDORSERS

Need $50, $100 or up to $500? Get a Household Finance loan quickly and simply. Just tell us about your problem and choose a convenient payment plan. Payments shown include principal and charges at our monthly rate of 2% on a loan balance of $300 or less and 1% on that part of a balance in excess of $300.

Cash Loan You Get	4 Payments	6 Payments	10 Payments	12 Payments	15 Payments
$25	$ 6.57	$ 4.46	$ 2.78	$ 2.36	
50	13.13	6.93	5.57	4.73	
75	19.70	13.39	8.35	7.09	
100	26.26	17.85	11.13	9.46	$ 7.78
125	32.83	22.32	13.92	11.82	9.73
150	39.39	26.78	16.70	14.18	11.67
200	52.52	35.71	22.27	18.91	15.57
300	78.79	53.56	33.40	28.37	23.35
500	130.60	88.64	55.10	46.73	38.36

Household Finance
Corporation of Canada
Established in Canada 1928
Second Floor Lansfield Block
177 Charlotte St. (Opp Loblaws)
M. B. Holt, Manager Phone 5841

LOANS

BUILDING LOANS — FIRST MORTgage, 4½%, amortized up to twenty years, repayable monthly. W. B. Gordon, 397 George Street.

MONEY TO LOAN ON FIRST MORTGAGES
Easy Terms of Repayment
Apply to
PETERBOROUGH WORKINGMEN'S BUILDING AND SAVINGS SOCIETY
414 Water Street
Established Over 50 Years

BUY COAL NOW WITH A CAMPBELL LOAN

HELP yourself and back the fuel conservation program by laying in next winter's coal now. Come to Campbell Finance for the cash you need. No cosigners are required to borrow from $30 up. Only husband and wife need sign. Here's a friendly fuss-free service that has helped over 100,000 Canadians. Phone or drop in any time.

CAMPBELL FINANCE CORPORATION LIMITED
Subsidiary of Industrial Acceptance Corporation Ltd.
F. M. Vivash, Branch Manager
169 Charlotte Street
(Above A & P Store) Phone 3520

PROFESSIONAL

44 Lawyers 44

JACOB LOW — Barrister, etc. Mortgage Loans. Suite 1-2, 435 George Street (over Toronto Savings and Loan Co.). Telephone 7423 — Nights 6214

ELLIOTT, PHILP & CHANDLER—Barristers, etc. Money to Loan. Offices, Kresge Building. Telephone 6675. A. L. Elliott, K.C., W. R. Philp, B.A., R. J. Chandler, B.A.

W. B. GORDON—Barrister, Solicitor. Telephone 3577. 397 George Street.

P. D. SCOLLARD—Barrister, Solicitor, Bank of Toronto Building. Telephone 9939

JOHN A. BRADSHAW — Barrister and Solicitor. 360 Water. Telephone 9884.

PECK, KERR & McELDERRY — Barristers, Solicitors. Money to Loan. Offices 415-417 Water Street. Telephone 4681. E. A. Peck, K.C., F. D. Kerr, K.C., V. J. McElderry, K.C., Walter H. Howell.

AUCTION SALES

J. H. MILES, AUCTIONEER AND VALuator, 25 years successful selling and evaluating at your service for satisfactory results.

FOR MR. W. J. GILMORE, AT FIFE'S Bay, Lot 4, Concession 5, Smith Township, Tuesday, October 3rd, at 1:30. His entire Stock and Equipment, 11 Cattle, 4 Horses, Hay, Grain, Sheep, Hogs, full line Implements, etc. — Gordon Hancock, Auctioneer. Telephone 5021.

ROBERT BUCHANAN, BELMONT, 4 miles north of Havelock, Round Lake, Wednesday, October 18, 1 o'clock: Choice Holstein Cows, and Heifers, Sows, Young Pigs, Furniture, Hay Loader, Side Rake, Grain, Chevrolet Car, 75 Tons Mixed Hay. Farm will also be offered. — Golden Andrews, Auctioneer.

FURNITURE SALE, VILLAGE OF Hastings, C. R. Fowlds, opposite United Church, Saturday, October 7, 1:30 o'clock.—Golden Andrews, Auctioneer.

GEORGE HUMPHRIES, ASPHODEL, 3 miles east of Norwood, on Trent Bridge Road, Wednesday, October 4, 1 o'clock: Cattle, Horses, Pigs, Poultry, Feed, Machinery. No reserve—Farm Sold. — Golden Andrews, Auctioneer.

EDWIN HUBBLE, SEYMOUR TOWNship, 1 mile South of Trent Bridge, Friday, October 6, 1 o'clock: Horses, Cattle, Hogs, Hens, Hay, Grain, Good Machinery, Star 6 ½-Ton Truck with Licence, Boat, Milking Machine and Piping. No reserve, as Mr. Hubble had a bad leg break.—Golden Andrews, Auctioneer.

HAROLD BOLTON, CONCESSION 1, Douro, 8 miles East from Peterborough by No. 7 Highway, then 3 miles North from Indian River Station, Wednesday, October 11, 12:00 o'clock Noon: Pure-bred and Registered Holstein Cattle, Cows all due this fall; Black Team Mares 6 and 7, 66 Lambs and Ewes, Pigs, Hens, 700 Bushels Grain, Waterloo Steel Separator, good as new; 20-35 Rumley Tractor; Milking Machine, Ensilage Cutter complete, Ton Ford Truck 1931 model, McD. 10-20 Tractor, Tractor Plow, Tractor Cultivator, Tractor Lever Harrows, Tractor Double Disc, 2 Gas Engines, Cement Mixer. This is a very large Sale and we must start on time. — Golden Andrews, Auctioneer.

Sell That Unnecessary Piece of Furniture Through a Classified Ad.

SCOTT'S SCRAP BOOK

—By J. R. Scott

ALLIES BREAK INTO PO VALLEY—After taking the stubbornly defended seaport of Rimini (1), and crossing the Rubicon the 8th Army troops have pushed on into the vital Po Valley. At the same time, Yank 5th Army units captured Firenzuola (2), strategic junction 29 airline miles south of Bologna. The twin victories will enable Allied forces to cut all Nazi communications to the Gothic Line. On the west coast (3) Brazilian troops moved northward after capturing Pietrasanta, 19 miles north of historic Pisa. Large black arrows show eventual direction of present Allied drives.

Paratroopers Escape In Night Ending Epic Fight At Arnhem

By ALAN WOOD
Distributed By The Canadian Press

WITH THE AIRBORNE FORCE, Sept. 26.—(Delayed)—(AP).— This is the end.

The most tragic and glorious battle of the war is over and the survivors of this British airborne force can sleep soundly for the first time in eight days and nights.

Orders came to us yesterday (Monday) to break out from the forest citadel west of Arnhem, cross the Rhine and join up with the Second Army on the south bank.

Our commander decided against a concentrated assault on the Germans around us. Instead the plan was to split it into little groups ten to twenty strong, setting out along different routes at two-minute intervals, which would simply walk through the German lines in the dark. Cheeky patrols went out earlier, tying bits of white parachute tape to trees to mark the way.

To hinder the Germans waking up to what was happening, Second Army guns laid down a battering box barrage all afternoon.

The first party was to set off at 10 p.m. Our group was to leave at 10.04 p.m. They went around distributing little packets of sulfanilamide and morphia.

We tore up blankets and wrapped them around our boots to muffle the sound of our feet in the trees. We were told the pass-word—"John Bull." If we became separated each man was to make his way by compass due south until he reached the river.

Linked Together

Our major is an old hand. He led the way and linked our party together by getting everyone to hold the tail of the parachutist's smock of the man in front of him, so our infiltrating column had an absurd resemblance to some children's game.

It was half-light, with the glow of fires from burning houses around, when we set out. We were lucky. We went through a reputed enemy pocket without hearing a shot except for a stray sniper's bullet.

Another group met a machine-gun with a fixed line of fire across their path.

Another had to silence a bunch of Germans with a burst of Sten fire and hand grenades. Another had to pause while a German finished his evening stroll across their pathway. But we got through without the enemy realizing that we were doing anything more than normal night patrolling.

The worst part was awaiting two hours by the river side till our turn came for assault boats to ferry us across. The Germans, if not yet definitely suspicious, were inquisitive—they kept sending up flares and it was vital to lie flat and motionless. In our boat queue we lay flat and shivering on a soaking field with cold rain drizzling down. Occasionally machine-guns spattered out and bullets tweaked through the grass.

We were lucky again; our actual crossing was quiet. But soon after it seemed that the Germans had guessed what was going on because they mortared and shelled heavily along the shallow river banks. One soldier in the next field was hit and called out for help. Men whose turn for a place in the boats had come after hours of waiting insisted on staying under fire a little longer so that the wounded could go first.

Any wounded left behind, of course, became automatically prisoners of war. So many sick and limping left their beds to take a chance with the escape parties making their way to the river.

And so this epic stand of the British air-borne soldiers ended as it had been fought — with honor, with high courage, with selfless sacrifice.

What of the spirit of these men as they trudged back through the wet night to the billets where they are now sunk in sodden sleep?

You can best judge it by the name they chose for last night's break-out. It had the same objective as they have always had, and they still mean to get in there. They called it "operation Berlin."

Quebec Enlistments Top World War 1

KINGSTON, Sept. 29 (CP) — At a meeting of the Frontenac Addington Liberal Association at Verona, Wednesday, Agriculture Minister James G. Gardiner said Prime Minister Mackenzie King has done more for Canadian unity than any other Canadian.

Mr. Gardiner told the Association the voluntary enlistment system was the best possible and said more Quebec men had joined the army in this war than in the First Great War.

William Wallace of Glenburnis, was elected president of the Association.

Saw A Pelican

BELLEVILLE, Sept. 29 — (CP). — Believe it or not, Norman Brown, a farmer who lives north of the Napanee area, says he recently saw a pelican on the shore of Mud Lake. A pelican is somewhat of a novelty in this area as this fish-eating bird's habitat is much further south. However Mr. Brown insists his eyesight is perfect and that the bird was no optical illusion.

Cavan News

Miss Mabel Pritchard, Toronto, is the guest of Mr. and Mrs. Leslie Pritchard this week.

Sub. Lieutenant Rex Carr is home on furlough with his parents, Mr. and Mrs. Milton Carr.

Mr. and Mrs. Beatty Fee are moving to Millbrook.

Institute Sponsors Course On Quilts

TRENT RIVER, Sept. 23—(ENS)—A two-day home economics course on quilts and quilting sponsored by the local Women's Institute, under the leadership of Miss Edith Hopkins of the Department of Agriculture from Toronto was held this week.

The first program included the history of quilt making, the study of the relationship of the quilt to other furnishings of the bedroom, characteristics of good design, color schemes and the practical work of cutting and making a quilt block.

Personals

Mr and Mrs. M. Sewell, Toronto, are spending a week's holidays at their cottage.

Mrs. Stanley Carnrite and son have returned home to Elmira, N.Y. after spending the summer with Mrs. Robert Carnrite.

Mrs. L. Greenly, Mr. and Mrs. T. Greenly of Toronto were recent guests with Mr. and Ms. Earl Greenly and Mrs. A. Greenly.

New Heating Unit

TORONTO, Sept. 29 (CP). —Edward Slater, representative in Canada of an anthracite organization, last night described a new and highly compact anthracite heating unit which has been designed in the United States and which will be produced early in the post-war period. The new heating unit can be enclosed in a space two feet by two feet by three feet, he said.

ROOM AND BOARD —By Gene Ahern

SALLY'S SALLIES

Registered U. S. Patent Office

"My goodness! That's not a dummy. She's one of our customers."

BARCLAY ON BRIDGE

PUNCH IS NECESSARY

A BOXER with fair defense, but who couldn't punch, would be comparable to a No Trump declarer who had stoppers in every suit, but such a misfit with his partner's hand that he couldn't score his partner's tricks. Getting into a No Trump contract when you have a singleton in your partner's suit is pretty bad, because you can lead only once toward it, but having an absolute blank in the suit is worse and more of it.

North: ♠ None ♥ J 10 9 5 ♦ Q 9 8 7 6 5 3 ♣ K Q

West: ♠ 10 8 5 4 ♥ K 3 2 ♦ 2 ♣ A J 9 6 3

East: ♠ J 9 2 ♥ A Q 7 6 4 ♦ A J 10 4 ♣ 2

South: ♠ A K Q 7 6 3 ♥ 8 ♦ K ♣ 10 8 7 5 4

(Dealer: East. North-South vulnerable.)

East	South	West	North
1♥	1♠	2♣	Pass
2♦	2♠	Pass	2 NT
Dbl			

After the disaster on this deal, North complained that South should have taken out into 3-Spades, with his strong six-card suit, but he was dead wrong. South's suit, appearing solid to him, was fine No Trump material, and that worthy had no way of knowing what a crazy-quilt North had, let alone dream that North did not even have a singleton to lead into the big suit.

East led his heart 6 to the K, scored his Q and A on the return and then fed the 6 to North's J to clear the suit. The declarer, trying a long-chance to get into the dummy, led his diamond 3 toward the K, but what a fool East would have been to lay off with the A. He took it, cashed the heart 7 to complete his side's book, then led the club 2 to the A for the setting trick.

North took the club return with the K, brought in the diamond Q, but then had nothing left except diamonds. He led one for East to take the J and 10, and East had to offer a spade then to give the dummy the last two tricks. It was down three, or 800 points, whereas if North had possessed sense enough to pass the 2-Spades, despite his stoppers in the other suits, the contract could have been set only one trick.

• • •

Tomorrow's Problem

North: ♠ Q 8 4 3 ♥ A J 2 ♦ K 7 5 ♣ 10 6 4

West: ♠ K 6 5 ♥ Q 6 ♦ Q 4 2 ♣ Q J 8 3 2

East: ♠ J 10 9 7 2 ♥ 10 8 3 ♦ A J 9 6 ♣ 9

South: ♠ A ♥ K 9 7 5 4 ♦ 10 8 3 ♣ A K 7 5

(Dealer: South. East-West vulnerable.)

What defensive danger does West risk in leading against 4-Hearts here, and what smooth work must North do to make 3-No Trumps if East leads the spade J?

Distributed by King Features Syndicate, Inc.

DAILY CROSSWORD

ACROSS
1. Projecting end of church
5. Church seats
9. Blizzard on Asiatic steppes
10. Mine entrances
12. Paradise (poss.)
13. Metal bolt
14. Mature
15. Soggy
16. Greek letter
17. Chief god (Babyl.)
18. Six (combining form)
19. Compulsory
22. Trample
23. Eat away
27. Representations by people
29. Female pig
32. Property (L.)
33. Twilled fabric
34. Bends
36. Reversal (Com. form)
37. Worship
38. Fragrant wood (pl.)
39. Reigning beauty
40. Mother-of-pearl
41. Cereal grains
42. Chests

DOWN
1. Examiner of accounts
2. Make ready
3. Rational
4. Half ems
5. Corresponds to
6. Prepare for publication
7. Spouses
8. Cubic meter
9. Left desolate
11. Underworld river
15. Network
17. Portable boats (Alaska)
20. Household pet
21. Before
24. Support for an oar
25. Those who fight duels
26. Exhibit
28. God of pleasure
29. Crust on a sore
30. System
31. Like wool
35. A voided escutcheon
36. Like a wing
38. Prescription term

Yesterday's Answer

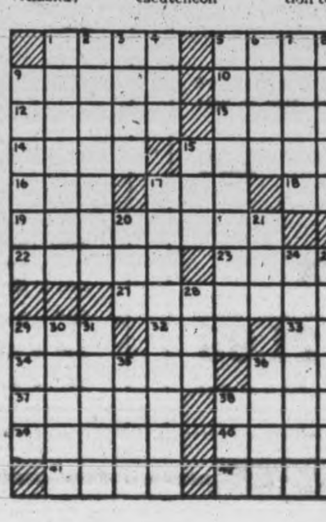

TERRY AND THE PIRATES —By Milton Caniff

LI'L ABNER —By Al Capp

HENRY —By Carl Anderson

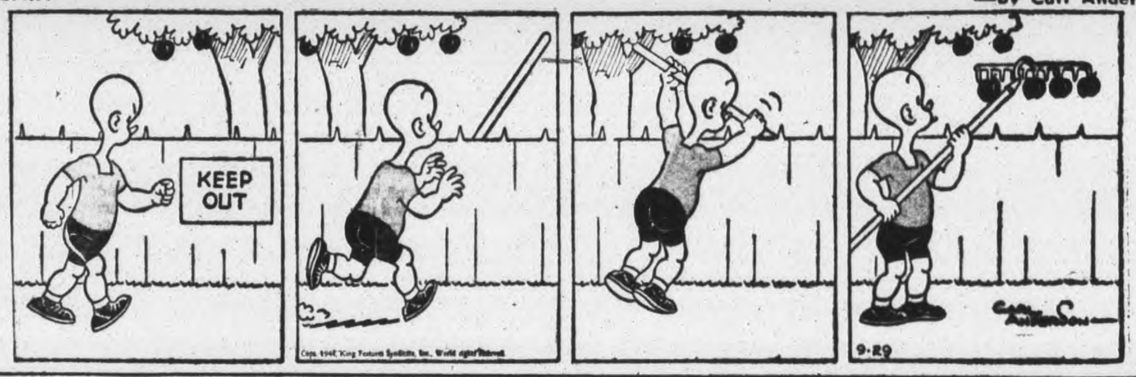

DONALD DUCK —By Walt Disney

BLONDIE —By Chic Young

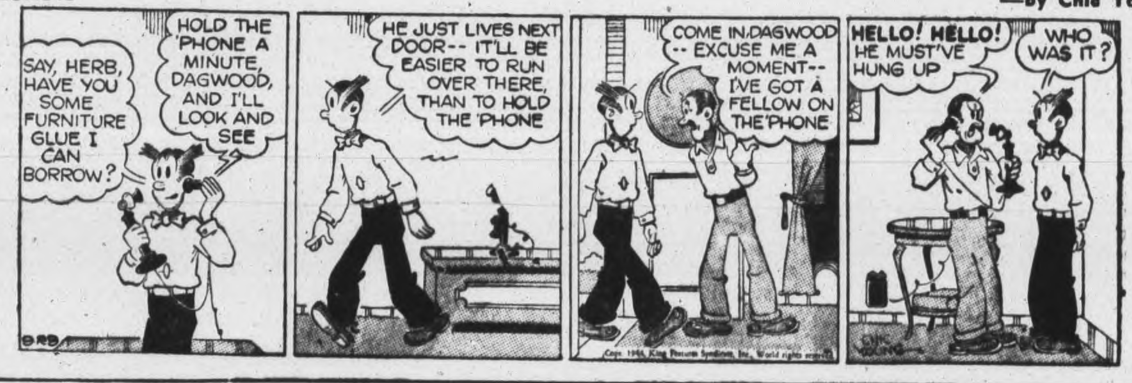

MUGGS AND SKEETER —By Wally Bishop

BRICK BRADFORD —By William Ritt and Clarence Gray

TILLIE THE TOILER —By Russ Westover

C.D.S. WEEK-END SHOPPING NEWS

STORE HOURS:
9 a.m. to 6 p.m.
Wednesday 9 a.m. to 12.30 Noon
Dial 5721

A Smart Investment
For Fall Weather

Raglan Style Topcoats

The casual rain or shine coat that is so popular with young and old alike. Tailored from good quality cotton poplin with satin or plaid lining. Single-breasted lines, dressy fly front, two slash pockets, vent in the back. Natural shade only. Sizes 38 to 42. Regular 14.95. Special, each **11.95**

Long- Lived – Long-Loved

Eatonia Wool Serge Suits

A popular suit for men who want the most for their money. Made of good appearing and long wearing navy all wool serge. Young men's and stout men's models in two button style with notch lapel. Sizes 36 to 44. EATONIA Value. Sizes **26.50**

Warm – Good-Wearing

Boys' Bush Style Windbreakers

A rough and ready jacket of wool frieze cloth that should stand up to the hard wear a growing boy is bound to give them. The popular bush style with smart plaid lining and trimming on the belt, pockets and collar. Blue with red, wine with red, brown with tan. Sizes 24 to 34. Each **6.95**

A Rainy Weather "Must" For Boys

Oilskin Slickers

It is important that a boys' clothes be kept warm and dry in cold wet weather and this oilskin slicker is important because it keeps clothes dry when the rains come. Coat has corduroy collar and two side pockets. Colours olive green and black. Sizes 28 to 34. Each **5.50**

SPECIAL!

Boys' Suits

Good quality boys' suits reduced to clear. Navy blue wool cheviot suits with two pair long pants finished with cuffs. Coat is two button style with notch lapel. Sizes 30 and 32. Regular 19.95. Special, each **15.95**

Long Sleeved

Wool Pullovers

An attractive all wool sweater, crew neck style to wear with odd pants for school and after school sports. Rib knit wrists for snug fitting. Colours blue and khaki. Sizes 26 to 34. Each **1.89**

Cotton and Wool

Socks For Men

A neat appearing hose in plain shades with a small attractive stripe design. A cotton and wool mixture that should wash and wear well. Colours blue, grey, green or brown. Sizes 10 to 12. Pair ....

.35 or 2 for .69

Denim Overalls

Denim noted for its good wearing qualities make these overalls a good buy for factory or farm workers. Two front slash pockets, two back pockets with an extra pocket for tools or pencils. Sizes 36 to 46. Regular 2.09. Special, each **1.67**

—Main Floor, C.D.S.

An Eye Catcher!

A Beau Catcher!

IN FINE WOOL

In Pastel Shades

Soft as kitten's fur, light as a feather and as new as to-morrow. Clever necklines with big bows or scalloped edges. Dressy date time dresses, casual day time dresses, in junior miss sizes and in half sizes for the mature figure. Two piece styles with contrasting dickies and trimmings. Lovely gay colours that will look so smart under your coat this Fall and Winter. Choose from pink, powder blue, aqua, fuchsia, orchid, gold, brown, moss green or black. Sizes 12 to 20, 16½ to 24½, 38 to 44. Each—

12.95 to 16.95

Smart Plaid Lined

RAIN COATS For Girls

In the ever popular natural shade which can be worn with any colour with the knowledge it will blend in alright. A gay touch is added in the bright plaid lining. High buttoned neckline for cooler days. Sizes 7 to 14x. Each ....

10.95 and 12.95

—Second Floor, C.D.S.

POPULAR DANCE TUNES

Amor — I Learned a Lesson I'll Never Forget—Lawrence Wilk and his orchestra. Each .... .50

Long Ago and Far Away — Amor —Bing Crosby. Each .... .50

Long Ago — Humoresque — Guy Lombardo and His Orchestra. Each .... .50

Goodnight Wherever You Are — Louise —Russ Morgan and His Orchestra. Each 75

I'll Get By — Someday I'll Meet You Again—Ink Spots. Each .... .50

Fellow On Furlough — You May Not Remember—Phil Hanna. Each .... .50

Featherhead— Time Waits for No One—Johnny Long and His Orchestra. Each ... .50

Going My Way—Swinging On A Star—Bing Crosby. Ea. .50

Jersey Bounce — String of Pearls — Benny Goodman and His Orchestra. Each .50

Indian Love Call — Begin the Beguine—Artie Shaw and His Orchestra. Each .... .50

—Main Floor, C.D.S.

4-Ply Fingering Yarn

Heavy all-wool yarn for sweaters, socks, mitts, scarves, etc. Colours dark grey, oxford grey, khaki and airforce blue. Special ¼ lb. skein **.50** lb. **1.98**

—Main Floor, C.D.S.

Headlights On the Tiny Tots

In New Fall Millinery

And what a lovely selection we have too . . . and they're all waiting to be chosen by the little ladies of the house to be worn to church or school this Fall. Vagabond, poke or snap brim styles. All made of felt in colours of bisque, powder blue, nigger brown, bottle green, scarlet, wine or navy. Sizes 2 to 6 years. Each **1.69**

—Second Floor, C.D.S.

SAFETY GUIDE . . . in Walking

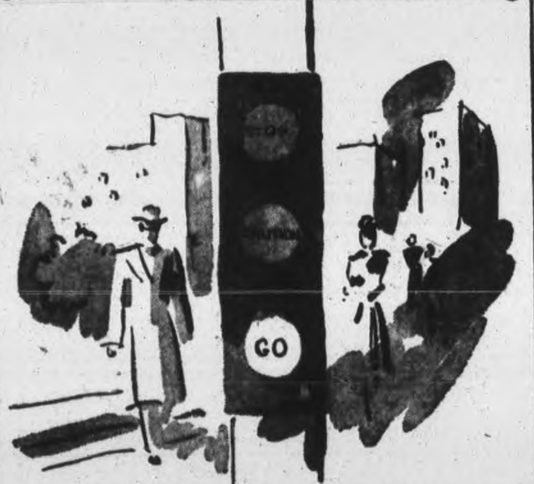

SAFETY GUIDE . . in Shopping

EATON'S OWN BRANDS

Eatonia Women's Gloves

Trim slip-on styles that are snug fitting. Made of a dependable quality of chamo-suede (fabric). Novelty insert at wrist. Colours black, navy, grey, beige, chamois coloured. Sizes 6-8. EATONIA Value, Pair .... **.85**

—Main Floor, C.D.S.

His Best Foot Will Be Forward in These

Blucher Style Oxfords

They have the smart appearance and clean cut styling that appeals to growing boys. A splendid choice for best wear. Uppers are of good quality calf leather. Goodyear welted leather soles for long wear. Black or brown in E width. Sizes 1 to 5½. Pair **3.69**

—Main Floor, C.D.S.

Soft . . . Light . . . Warm

All-Wool Blankets

Woven with a firm underweave and thick fleecy nap, these bed throws will help keep you warm on bitter cold nights. Ends attractively bound with rayon satin. Would make a lovely gift. Solid colours of rose, green or blue. Sizes about 60" x 78". Each **8.25**

—Second Floor, C.D.S.

Buy An Extra WAR SAVINGS STAMP A DAY

Every Day Household Necessities

Teco Cleaner

A floor cleaner that will get floors bright and leaves a good surface that makes waxing easy. Quart **.25** Gal. **.69**

Wooden Spoons

Large size mixing spoon, extra well made of white wood. Handle about 14 inches long. Each .... **.15**

Pyrex Bowl Set

Three handy size bowls for serving food or storing in refrigerator. Made in 6 inch, 7½ inch, 8½ inch size. Set **1.40**

Pyrex Percolator

8-cup capacity. Glass cannot absorb coffee odor. May be used over direct flame, following directions. Each **4.97**

Pottery Teapots

Small size Donvale pottery teapots in pale blue or yellow. They have good pouring spout and close fitting lid. Each .... **.65**

Water Glasses

In a neat cut crystal design. Of good size. Makes splendid gifts for any occasion. Each .... **.50**

Serving Trays

Natural colour wooden frame with attractive floral pattern under the glass. May be used as picture when not in use.

Small size. Each .... **3.25** Large size. Each **4.00**

Stove Boards

To protect floors and rugs. Covered in grained tin with round edges. Two sizes.

24" x 24". Each .... **1.05** 30" x 30". Each **1.45**

Attractive Dinner Set For Six

A lovely dinner set that will make you proud of your table, cream ground with hand painted bands of blue and fawn. 47 pieces in all. 6 dinner plates, 6 teaplates, 6 soup plates, 6 fruit nappies, 6 cups and saucers, 6 bread and butter plates, 1 cream and sugar, 1 covered vegetable dish and 1 platter. Set complete **21.98**

—Basement, C.D.S.

3-Piece Studio Sets

Does double duty too . . . attractive couch in daytime . . . opens into comfortable double bed at night. Sturdy wooden back, bedding box, walnut finished showwood and covered in heavy quality cotton. Couch and one chair in plain wine, the other chair in green. 3 pieces **119.50**

Gay Patterned

Rag Mats

Hand made rag rugs in a ht-and-miss pattern. They are reversible and have fringed sizes. Three sizes to choose from.

22" x 36"	each 1.10
24" x 48"	each 1.29
27" x 54"	each 1.59

Flowered Cretonne

Couch Pads

Cotton filled, tufted and roll-edge mattress covered in a flowered cotton cretonne with a frill around the edge. Makes an attractive cover for a folding couch. Opens out to about 46" x 72". Each **7.95**

—Basement, C.D.S.

Telephones
Examiner 4641
CHEX 4641
Nights after 6 p.m., Sundays, Holidays
Examiner 4641
CHEX 4643

Evening Examiner
Peterborough

NIGHT FINAL

VOL. XC, No. 233 — WEATHER Cloudy and cool. — PETERBOROUGH, SATURDAY, SEPTEMBER 30, 1944 — ** — PRICE FOUR CENTS

ALLIES BITE DEEPER INTO SIEGFRIED

Reds Speed Drive Into Hungary

Crack 90 Miles Of Frontier In Latest Surge

By DANIEL DE LUCE
Associated Press War Correspondent

MOSCOW, Sept. 30 — (AP). — Russia opened up to-day with a strong propaganda campaign urging Hungary to surrender as Red Army troops tightened a pincers offensive against Hitler's big Balkan vassal state.

Leaflets dropped over the Hungarian lines declared the Romanians were well received when they threw down their arms. Broadcasts informed the Hungarian people it was not too late to desert Hitler and save themselves.

The Russian offensive against Hungary has cracked a 90-mile stretch of frontier fortifications along the Czech-Polish border defending the Ruthenian highlands, and is sweeping west through Northern Transylvania.

Gen. Ivan Petrov's combined Russian-Czechoslovak forces, driving a wedge into every important Ruthenian pass, extended their grip on pre-war Czechoslovakia's frontier to 160 miles.

Plug Escape Route.

Marshal Rodion Y. Malinovsky scored a major success in the Eastern Carpathians by capturing the Transylvanian city of Targumures and crossing the Mures River line at a point within 50 miles east of Cluj, the Hungarian - annexed Transylvanian capital.

Operations of Malinovsky's forces on the Hungarian plain from Western Romania were not mentioned officially here.

(A Bucharest broadcast said the Russians had broken into Ordea, a strategic rail city controlling one of the main escape routes out of Transylvania. It is only six miles from the pre-war Hungarian frontier.

(Berlin reports implied that Red Army troops temporarily had smash-

REDS SPEED
(Continued on Page 2 Column 3)

Whiskey Quota Up On October 1

TORONTO, Sept. 30.—The Ontario Liquor Control Board will announce Monday in the form of paid advertisements the doubling of the monthly liquor ration, from 13 ounces to 26 ounces. The boost will go into effect the same day and will continue until at least the beginning of 1945. By that time, it is reported, there is a definite view that the King Government will be ready to remove the restrictions on alcohol for beverage consumption.

An increase in the Ontario quota was rumored at frequent intervals in recent weeks. Attorney-General Leslie Blackwell and Liquor Board Chairman Victor Goggin went into conference on the liquor reserves situation and came up with the decision to boost the individual quota —the first upward move since the Dominion restrictions went into effect.

The Dominion Government is said to be reviewing the entire situation, keeping in the forefront the probability of a reasonably early termination of the war with Germany. Warehouse stocks of liquor are said to be about the same as for the past three years.

In making the 26-ounce ration effective for October, the Liquor Board is bettering by one month the predictions as to when the increase would become operative. Stocks in the board's warehouses have accumulated to a volume which it is thought will withstand the heavy demands over Christmas and New Year.

SWIM LINES ACROSS MOSELLE—Three times, the vital communication lines laid across the Moselle River in France by a signal battalion were broken. This time, the men, determined to get across, decided to swim the lines across farther down the river. Two of the men can be seen in the water holding the end of the cable as they swim across, while others of the unit stand on shore feeding the cable to them.

New Financial Institution To Aid Small Businesses

By *FRANK FLAHERTY—Canadian Press Staff Writer*

OTTAWA, Sept. 30—(CP). — Canadian businessmen soon will get a chance to shoot suggestions and ideas at the head of one of the nation's newest financial institutions, the Industrial Development Bank. One of the first acts of S. Randolph Noble, appointed general manager, will be to make a trip across Canada, stopping at all principal business centres, meeting bankers, businessmen, prospective borrowers from the I.D.B.

His purpose will be to size up the role the new bank can play in aiding business and maintaining employment in the post-war period.

As early as 1919 he was an advocate of a central bank for Canada, but the Bank of Canada was not created until 1934.

will have a potentional capital of $100,000,000. Its job is to provide capital on medium and long terms to small and medium-sized businesses, longer-term capital than can ordinarily be obtained on a bank loan and in cases where the enterprise is too small to permit the flotation of a bond issue on reasonable terms.

Mr. Noble has been vice-president of the Prices Stability Corporation and was its organizer.

This companion body to the Prices Board, steps in with money where mere restrictions can't keep prices down. It has paid out millions in subsidies to prevent price rises where costs increase. In one year it spent more than $100,000,000 in bulk purchases of imported goods in order to get them to Canadian consumers at the lowest possible price.

Born in Fredericton 57 years ago, Mr. Noble, tall, lean and active, started his career with the Royal Bank at the age of 16. He is assistant general manager.

Heads W.M.S.

TORONTO, Sept. 30 — (CP). — Mrs. J. G. Inkster yesterday was elected president of the Presbyterian Women's Missionary Society at the closing session of the annual meeting of the council.

Moscow Likes New Pact

Says Allied Alliance Will Endure

NEW YORK, Sept. 30 — (AP). — A Moscow broadcast today quoted the newspaper Izvestia as saying in a review of a newly-published collection of "wartime Soviet foreign policy documents" that the volume showed clearly the Soviet Government regards the Anglo-American "Association" as one that will "endure for a long time to come."

The United States Federal Communications Commission reported the broadcast.

"Documents in this volume," Izvestia was quoted as saying, "make it clear that the Soviet Government does not regard the Anglo-Soviet-American coalition as a temporary association, but as one rooted in a community of fundamental interests between the peoples of the U.S.S.R., the United States and Great Britain, and in fact of all peace-loving people; as an association intended not only to achieve complete victory over the common foe, but to establish a stable and lasting peace and economic, political and cultural cooperation among the various nations."

British Lose Bridgehead Across River

Resistance Fierce As Nazis Protect North Italy

ROME, Sept. 30—(AP)—Furious German counter-attacks have pinched out the small bridgehead won by the British 8th Army across the Fiumcino River eight miles northwest of Rimini, but similar savage efforts to wrest Monte Battaglia, 11 miles south of Imola, from the Allied 5th Army have failed, Allied Headquarters announced today.

On the Adriatic front New Zealand troops drove to the Fiumcino River on a 400-yard front. The enemy, defending the north bank strongly, launched two night counter attacks which were repulsed.

Gen. Leese's troops gained a small bridgehead across the Fiumcino west of San Mauri di Romagna, but before it could be reinforced strong enemy armored units compelled a withdrawal.

The Marecchia and Rubicon rivers were reported running swiftly with rising water, making crossings difficult in the Canadian-New Zealand sector.

Steadily rooting the enemy from commanding heights overlooking the roads into the Po Valley, both American and British forces of the 5th Army reported moderate gains in the central sector of the Italian front.

The Americans captured Giugnola, an important highway town 7½ miles northeast of Firenzuola, and patrols forged into Belvedere, 18 miles south-southeast of Bologna.

Other American units pushed more than three miles along highway 65 toward Bologna from La Mazetta to Filigare.

Enemy efforts to retain Monte Battaglia, which overlooks most of the route down the northern slope of the Apennines to the Bologna-Rimini Highway, were launched in strength. One German regiment was beaten off Thursday and another yesterday.

Other 5th Army troops captured the village of Montefredente, nine miles northwest of Firenzuola, and nearby Monte Balestra.

From the west coast sector, where the Brazilians and other units have been advancing slowly, came only a report that pressure was maintained on the enemy with aggressive patrolling.

Heavy rains flooded some roads over which the Americans were moving up the mountains at the centre, making a few paths impassable even to mule trains.

Poor weather curtailed aerial activity. Allied planes flew only 60 sorties, mainly against German communications southwest of Milan.

WESTERN GERMANY BLASTED

LONDON — Between 750 and 1,000 United States heavy bombers today attacked Munster, Hamm and Bielsfeld in Western Germany, Headquarters announced.

Mosquitos Hit Karlsruhe City

LONDON, Sept. 30 —(CP)—R.A.F. Mosquitos bombed Karlsruhe last night in what the air ministry said was a well-concentrated attack, but bad weather restricted operations over the continent again today.

A communique said all the bombers returned from Karlsruhe. Other R.A.F. planes laid mines in enemy waters.

The campaign to destroy the German Army's material and the means to get it to the front saw nearly 2,500 sorties flown in poor weather yesterday by the U.S. 9th Air Force, the 2nd Tactical Air Force and the air defence force of Britain, most of them in direct support of ground troops.

The 9th Air Force, making its deepest bombing penetration into Germany, hit a supply depot at Julich, 10 miles from the Holland border, and a railway yard at Bingen, 25 miles west of Cologne, Friday evening. Five Havocs were lost in the intense flak. Two other bombers were lost during the day.

The other attacks were the bombing of Siegfried Line defence points and a railway yard at Saarbrucken by British-based Marauders, and of railway yards at Euskirchen, Bitburg and Prum by French-based Marauders and Havocs.

Flying Bombs Kill 6 More

LONDON, Sept. 30.—(CP).—Flying bombs killed at least six persons early to-day in the southern counties and the London area, and caused injuries to many others.

The Germans took advantage of overcast weather to launch two attacks, the second just before dawn.

One bomb crashed on top of a tenement house, killing three residents and injuring 12 others.

Three persons were killed in a residential district, and a dozen homes were demolished. Many others, including children asleep in their beds, were injured seriously. Five persons were listed as missing, and rescue parties began digging through the wreckage before the all-clear sounded.

ARNHEM SURVIVOR — Lieut. Philip Turner, son of Mr. and Mrs W. Turner, 548 Gilmour street, is one of two Canadian officers serving with the airborne troops at Arnhem, who escaped and is reported to be safe. He was loaned by the Canadian government to act as officer with a British unit.

10,000 People Evacuated During Truce

By WILLIAM STEWART
Canadian Press War Correspondent

WITH THE CANADIAN ARMY IN FRANCE, Sept 30 (CP Cable)—Before the battle for Calais was resumed today after a 24-hour armistice more than 10,000 civilians had been evacuated from the port. Some 4,000 Germans were estimated to be in the town, and around the port, poised, like the Canadians, for fighting to break out again.

Up to the moment when hostilities were halted between 2,000 and 3,000 Germans had been taken prisoner by the Canadians who had fought their way into the outskirts of Calais. At Cap Gris Nez yesterday the Canadians took 1,300 prisoners, including a German Colonel whose name has not yet been disclosed.

Meanwhile, Canadian infantry fighting along the eastern bend of the Canadian front in Belgium have established a bridgehead across the Antwerp-Turnhout canal near St. Leonard and are meeting stiff resistance.

The evacuation of Calais started at 2 p.m. Friday. Canadian transports waited at the southeastern outskirts of the port to drive the civilians away and special army personnel examined all coming out to make sure there was no attempt by the Germans to smuggle out members of the garrison in civilian disguise.

On the Canadian army front between Antwerp and Turnhout British forces under Lt.-Gen. Crerar took 350 prisoners of all types of units in an engagement on the edge of their bridgehead east of St. Leonard.

Hitler's New War Weapon Burns Alcohol, Not Gasoline

By HOWARD W. BLAKESLEE
Associated Press War Analyst.

Hitler's V-3, as described from France, is just another rocket, and the only new things about it are its huge size and its substitution of alcohol for gasoline fuel, and even the latter is not altogether new.

Sixty feet long and five feet in diameter is the description divided by three, it sounds like the meteorological rocket which Dr. Robert Goddard was firing in New Mexico years before 1939. His was a long, cylindrical tube, a sort of air torpedo.

The V-3 is said to use liquid air, which is probably not an important change, as the purpose of either liquid air or of liquid oxygen is to get enough oxygen to keep the explosive jet burning to dive the projectile.

Substitution of alcohol for gasoline could be a confession of acute oil shortage. Alcohol certainly would make a fine rocket fuel, but gasoline contains more heat energy volume for volume and weight for weight.

The engine which drove the buzz-bombs to London evidently has been abandoned for the V-3. The buzz-bomb draws its oxygen from the air outside. That would not be posible for V-3 as described. The buzz-bomb flies low. V-3 is said to start almost straight up, like a long range artillery shell.

The expected altitude of a V-3 trajectory would carry it to a point where it could not efficiently draw oxygen from the air. Hence it seems to be designed as a true rocket, which carries its oxygen in its fuel.

The only information about the weapon's power is that it has "an explosive radius of three kilometers," or almost two miles.

The Weather

Peterborough Temperatures:

Today:		
	Night low..35	9 a.m......41
Yesterday:		
	Highest....60	Lowest....39
One Year Ago:		
	Highest....58	Lowest....45

Weather Forecast:

Georg'an Bay — Fresh winds; fair. Sunday: Fresh to strong winds; mostly cloudy, followed by showers; cooler on Sunday night or Monday.

Lower Lake Region — Fresh winds; fair. Sunday: Fresh to strong winds; mostly cloudy, followed by showers; cooler Sunday night or Monday.

Ottawa and Upper St. Lawrence Valleys — Moderate winds; fair and cool. Sunday: Fresh winds; partly cloudy and cool, followed by showers towards night.

Lake Superior — Fresh to strong winds; cloudy with occasional rain tonight. Sunday: Strong winds or moderate gales and becoming colder with showers, possibly part snow in north portion.

Sun—Rises at 7.14 a.m., Sets 7.01 p.m.

Holland Battle Nears Climax British Holding at Nijmegen

By *JAMES M. LONG—Associated Press War Correspondent*

LONDON, Sept. 30 — (AP). — The battle for Holland swept toward a climax today with British 2nd Army units holding their Nijmegen bridge and fighting for Arnhem crossing, nine miles to the north in a series of toe-to-toe battles.

On the coast Cap Gris Nez had fallen to 1st Canadian Army assault and its cross-Channel batteries that had made life touch-and-over and Folkestone for four hard years were silenced at last.

The Canadians and the heavy bombers of the R.A.F. ceased their knockout attack on Calais for that long to permit evacuation of 20,000 civilians from the siege-ringed port, fall of which seemed imminent.

The attack on Calais was resumed a few minutes after noon, according to frontline reports. The garrison commander Colonel Schroeder, was said to have declared in discussing the truce:

"I have received orders from my Fuehrer to fight to the last man, and that is what I intend to do."

2,000 Prisoners.

More than 2,000 prisoners already have been taken in the siege.

U.S. 7th Army troops pushed through rocket and mortar fire into the first two passes of the Vosges barrier to the Rhine, and the armor-wrecking U.S. 3rd Army, beating back German counter-blows in a hard slugging fight, had knocked out at least 113 enemy tanks in two days.

In a co-ordinated attack farther north, the U.S. 1st Army cut through eight Siegfried line fortifications southwest of Prum, south of Aachen.

The whole front from the mist-shrouded Belfort gap to the sodden lowlands of Holland was rain-splattered and slippery with mud.

German troops who had pushed to the south of the Dutch Rhine opposite Arnhem were shoved back across the river last night — and destroyed the northern approaches to the bridge in their desperation to prevent a British crossing.

From both sides, east and west, they hurled S.S. troops into attacks against the thin British corridor through Nijmegen. In that battle they risked at least 300 of their fighters and fighter-bombers in one of the Luftwaffe's biggest days of concentrated close support since the invasion.

British and Canadian planes met them headon, destroyed 33, damaged 16, and kept them from getting ground forces at any time in the into strafing range of British fight. A single British plane was lost.

American paratroopers helped the Tommies beat off the attacks without yielding more than a couple of orchards. The Germans, failing to gain, were reported digging in for an attempt to bog the battle down into positional warfare.

Southwest of Nijmegen British troops widened their corridor within four miles of the Dutch communications centre of 'S Hertogenbosch which the Germans fortified to hold an escape corridor to the north around the broad Maas estuary for troops hemmed tightly in western Holland.

U. S. 1st Army infantry was punching into German defences again all the way from north of Aachen to the southern tip of Luxembourg.

Infantrymen gained a mile north-

HOLLAND BATTLE
(Continued on Page 2, Column 5)

Landlady Bewildered By Newest Tactics Rents Room To One, Finds Seven Move In

VANCOUVER, Sept. 30 — (CP). — Infiltration tactics of a tenant were described by a protesting landlady in rentals appeal court here yesterday.

She detailed before Judge Bruce Boyd a history which began when on a five-dollar deposit she rented a room to a man who claimed to be single.

The following day he moved in — with his wife and baby.

The day after that his two daughters arrived and the landlady gave in, to the extent of renting the two girls a second room.

The next day a fourth child arrived and took up residence.

The crisis came on the fifth day when a grown son of the family traipsed in accompanied by a pet dog — and the pet dog's puppy.

Questioned by the bewildered landlady, the "single" man's wife announced laconically.

"That's the works."

The landlady concluded her report remarking that the tenant had paid no rent so far and had neglected to repay the five-dollar deposit which he had borrowed back from her a few days after his arrival. The case was adjourned 10 days.

Dover, Hell-Fire Corner Jubilant As Shelling Ends

DOVER, England, Sept. 30—(CP).—Just over four years after the first German shell crashed into Dover from across the narrow straits, the people of Dover were told officially today that their ordeal by gunfire was ended. Shortly after 10 a.m. loudspeakers in the town gave this message:

"The Mayor has received official information that all the long-range guns on the other side of the Channel have now been captured."

The message was also broadcast in the caves where many people have been sheltering during the fierce bombardment of the last month.

Cheers echoed through the battered streets of this little capital of "hellfire corner."

Jubilant citizens swarmed into the streets for an impromptu celebration marked by singing, shouting and dancing, while flags appeared by hundreds from windows of nearly all the town's houses.

It is expected that thanksgiving services will be held on the beaches next Sunday, with the Archbishop of Canterbury presiding, and tomorrow undoubtedly will bring special rites in all the churches of "hellfire corner."

Mayor J. R. Cairns said there would be no official celebration until Calais and Dunkerque fall to the 1st Canadian Army now besieging them.

But his fellow-citizens let off plenty of enthusiasm in their first feelings of joy and relief and even the baby carriages in the streets flew Union Jacks while the older children—many of whom never were evacuated—had their own flag-waving parades.

Men working on the hundreds of shell-damaged houses paused in their labor long enough to whoop out a few cheers and then went back to their jobs so Dover would be ready to welcome its returning evacuees.

Doverites knew that they were in for their worst pasting when Canadian forces started to close in on the French Channel ports opposite. They knew the Germans woud get rid of as many of their big shells—many of them 16-inchers—as possible.

Besides shells, the city has received 464 German bombs, three parachute mines and as many flying bombs.

During the last couple of years most of the German shellings came as retaliation after British big guns attacked German ships trying to slip through the Straits at night—apparently in hope that the citizens of Dover would protest so strongly that the shelling of enemy ships would cease. But Dover took it in silence.

GreekShepherds Aid British

WITH THE CANADIAN CORPS ON THE ADRIATIC FRONT, Sept. 30—(CP)—Now come the Greeks to fight in that company of men who know no equal in the international diversity of their army.

The Greeks went into the line one late summer night on the coastal sector of the British 8th Army Front. The Germans counter-attacked their positions almost immediately. Men who took over a slit trench one hour were dead the next but the Greeks held on and next week they were in Rimini, lifting their flag above its ruins and sending back to Maj.-Gen. Chris Vokes for a Canadian flag to hang by its side.

They fought under Gen. Vokes, commander of a Canadian division.

The men in the ranks are farmers and shepherds from the hills, their officers almost entirely regular army officers. Some slipped away from their homes a matter of years ago, others left in recent months.

The unit as such, is the child of the revolution in the little community of Greek expatriates in the Middle East. It is formed of men who remained loyal to the monarchial element while others of the orginal two brigades took up arms for the Communistic E.A.M. organization seeking representation in the Cairo government.

Says La Guardia Going To Rome

LONDON, Sept. 30—(CP)—The Rome radio said today Mayor La Guardia of New York city will arrive in Rome "shortly" to become administrator of liberated Italy. The broadcast did not give the source of its information.

President Roosevelt said in Washington yesterday there might be some news on a possible assignment of La Guardia to Italy, but the Mayor said in New York when asked for comment: "Yes, I had an assignment today with my dentist."

Says Election Farther Away

OTTAWA, Sept. 30—(CP)—Persons in Ottawa, who a few weeks back were confidently forecasting a Federal general election this year, now consider that the developments on the western front and Prime Minister Churchill's warning in London on Thursday that the war against Germany may extend several months into 1945 have wiped out any prospect of a vote that soon.

March now is being talked about as a likely election month. While Prime Minister Mackenzie King in his speech on the 25th anniversary of his election as national leader, Aug. 7, made it clear he did not desire a Federal election in the heat of the war in Europe, neither did he desire parliament to extend its life, which automatically ends next spring.

Colleagues of Mr. King at the time said if it came to a case of having to decide between a wartime election and extension of parliament's life, the Prime Minister would call an election. This decision may have to be made.

Ontario Seeks Power Sites

Negotiates With Quebec For 6 Spots

OTTAWA, Sept. 30—(CP).—Premier George Drew of Ontario yesterday announced that negotiations would be started immediately with the Quebec Government for development of six power sites on the Ottawa River between Des Joachims to Carillon in Quebec.

He said the newly-created power would transform eastern Ontario into "one of the greatest industrial sections of Canada." Construction on the projects would start at the beginning of demobilization of the armed forces.

Mr. Drew said no question of cancelling existing agreements for developments of the sites was involved in the negotiations.

"If satisfactory agreements can be made, as I believe they can, they will be substituted for all existing agreements," he said. The agreements, passed between Liberal administrations in Ontario and Quebec, had contemplated export of power to industrial centres as far away as Windsor.

He added:

"It is my conviction that a reversal of that process makes more sense—we should [illegible] industries close to the source of power."

Safety Rules Important In Home Life

T. A. Lister, safety engineer with the Canadian General Electric Company, has contributed the following article in the hope of stimulating in homes a sharper awareness of the importance of "safety" as part of the message and purpose of Safety Week which is being observed between October 2 and 7—next week.

Every day millions of housewives on this continent flirt with death unconsciously (and don't realize it.) You think that's wrong? Let's look at the accident statistics as furnished by a popular American magazine.

Three million persons were injured and thirty-two thousand lost their lives through accidents in the home last year, this represents 34 per cent of all recorded accidents, which is just 1 per cent less than the number of injuries caused by motor vehicles and over twice as many as occur in industry. It has been established that the three most dangerous places in the home are the porch, yard, and kitchen and that by far the most of the accidents are caused by falls, which give the old Safety Slogan of "Watch your step" a new meaning.

"This astonishing casualty list is in no way connected with the war effort and there is little likelihood of any decrease in the future unless the housewives take notice of the warnings given by Insurance Companies and other groups interested in their welfare. In almost every home you will find brooms or boxes stored on stairways, step ladders that have outlived their usefullness, electrical connections that have been "temporarily" repaired, furnaces with defective pipes and other death traps which take their yearly toll in death and suffering.

"Good housekeeping is just as important in the home as it's in the factory and for the safety of your family it would be well to find a safe place for the storage of these brooms, mops and pails which repose on the cellar steps. Fido — your faithful hound can be trained in a very short time to select some place other than the dark corner of the stairway for his afternoon nap and when you balance the cost of having the electric stove or toaster repaired by a competant person against the doctor's bill which may accrue if you receive a severe shock you will find that it is good business to leave your electrical gadgets to be looked after by a man who understands them.

"Thousands of children have been killed or crippled for life because some dangerous condition has been left unattended. The files of any hospital show the record of scalded and broken bodies of tiny tots who, in their innocence, have wandered into danger. It is the hope of every person who is connected with accident prevention that our Safety Campaign will help prevent accidents not only in industry but also in the home. The Safety of your family and yourself can be assured only if you are prepared to incorporate into your home life the principles of safe living."

Memory Ship Takes Wistful Farewell Of Kawartha Lakes, Home For 40 Years

By PETE McGILLEN

Echoing blasts from the whistle of the steamer Stoney Lake, heard Thursday evening from the canal, was the valedictory to forty years of service for this well-known excursion boat in the Kawarthas, as it sped downstream to Lake Ontario, and a new phase of its existence.

The "Stoney" has been sold to the Thousand Island Steamship Lines and its remaining useful years will be spent as an excursion craft carrying passenges in cruises among the Thousand Islands of the St. Lawrence River with Kingston as its home port.

Back in 1904 this ship was launched, and since that time more than three generations of Peterborough people have graced its deck on picnic trips, and moonlight excursions. Many men and women will feel a little wistful at the news that this venerable craft is leaving, for hundreds of romances that blossomed on is upper deck as it journeyed down the Otonabee or across the beautiful stretches of the Kawartha lakes, have long since ripened into marriage, and thus the boat holds a hallowed spot in the minds and hearts of these happy people.

One Skipper

The boat has had only one skipper down through the four score years, and he is Captain Bill Scollard of Young's Point, now living in Peterborough. Memories thronging from out of the shrouded mists of other years must have flashed in kaleidoscopic array across his mind's eye as he took his old friend of long standing on her final Kawartha trip, and it is not unusual that he gave the whistle string a few extra tugs as he neared the Lift Lock, a parting salute as she bowed out of the Kawartha scene.

Changing times bringing with them, the motor car and improved highways shaped the drop in popularity of the excursion boat, and while there has been a revival in recent years in the demand for boat accommodation, it has not been sufficient to warrant a continuance of this form of recreational travel. Hence the times and the changing mood of pleasure seekers helped the Young family to the decision to part with this craft, which has been the doughty flagship of the Stoney Lake Navigation Company. Other ships owned by this firm were the Empress, burned at Mount Julian some years back, the Manita which was dry-docked about five years ago, and the Islinda, the only one of the four in use in the upper Kawartha Lakes.

The Stoney Lake is 92 feet long with a beam of 20 feet and is powered by a fore and aft compound engine. Her hull is reinforced with steel and she has steel bulkheads to give added strength to the craft, a fact scarcely known to any of those who enjoyed the excursions.

The new owners of the boat are Captain Ross W. Carnegie and H. C. McIlquhm, both of Kingston.

The ship was given a rigid inspection at Young's Point earlier this week by marine inspectors and passed all of the tests and trials in a most satisfactory manner, thus putting the final touch to the transaction that took the beloved "memory boat" from its old haunts.

MORE ABOUT—

Reds Speed

Continued from Page 1

ed into Szeged, Hungary's second city, 95 miles southeast of Budapest.)

In the north the battle for the Latvian port of Riga grew in fury. The Germans were knocked out of 30 additional settlements, but enemy resistance definitely stiffened.

An official summation last night said that Marshal Leonid A. Govorov's clearing of the Estonia mainland had cost the Germans more than 30,000 killed and 15,745 prisoners between Sept. 17 and 26.

(The Swiss radio said the Russians landed on the islands of Hiuu (Dago) and Saare (Osel) off the Estonian coast. Capture of the islands would complete the ousting of the Germans from all Estonian territory.)

Moscow regarded as big news the revelation of the widening scope of the attack against Hungary—attacks were more convincing than words that the Magyars must seek peace or meet catastrophe.

With the capture of Wysocko-Wyzno in the Czech-Polish frontier zone, Petrov's forces outflanked Uzok Pass from the east and west. At the eastern extremity of Ruthenia Petrov was within three miles of Korosmezo after occupying the former Polish mountain resort village of Worochta. In the central sector his artillery controlled Volocz Pass.

Drew's Figures Are Challenged

OTTAWA, Sept. 30.—(CP).—Premier George Drew of Ontario said in an address last night that he stood by a statement of Aug. 9 opposing "large sums going from the pockets of Ontario taxpayers for the benefit of the people of Quebec when their general representatives take the position that they deny their obligation to bear their full share in the (war) struggle now reaching its most critical stage."

Speaking before the Eastern Ontario Progressive Conservative Association, Mr. Drew said he accepted the figure of the chief Ontario statistician that under the Federal family allowances plan Ontario would contribute between $15,000,000 and $20,000,000 to Quebec. He said the figures had been challenged.

Mr. Drew said it had been made clear that Ontario was prepared to support other provinces where that support was needed. The objection to a contribution to Quebec was because the Quebec Legislature had gone on record opposing the effective use of the military reinforcements in Canada at a time "when these reinforcements are desperately needed at the front."

"We have no intention of dodging that issue, and I stand by the position I took on Aug. 9," he continued.

Mr. Drew, speaking of his trip overseas, said a military civil affairs organization had been established to serve in France after liberation as it was expected it would not be possible to have a civil government restored at once. But it was found the French quickly set up their own local civil governments without confusion.

The Allied civil affairs branch had no major task in France, he said. The French people had become more conscious than they had for many years that every person who loved his country must take an active part in the life of that country.

Attorney-General Leslie Blackwell said he hoped there would be a Progressive Conservative Government in Ottawa after the next election which would bring unity between the Dominion, provincial and municipal governments.

Highways Minister George Doucett said eastern Ontario would receive more consideration on road-building than it had in the past.

Apple Demand Heavy At Market

Business and the weather was brisk at the Farmers' Market this morning, with apples, pears, watermelons and other late growing products giving the scene a distinctive Autumn touch.

On almost every stall, apples held the feature spot. MacIntoshes was favored by many, and they sold generally at 50 cents a peck. St. Lawrence apples were 70 cents for the same measure. Wealthies were 50 cents, Alexandra apples were 40 cents a basket, and Culbert held firm at 30 cents for the six quart basket. Some people preferred to buy their apples via the bushel basket route, and for these, Wealthies were $2.25, and Gravensteins were $1.75. Baxters were 35 cents a six quart basket, and red crabapples at 50 cents a six quart basket.

Pears, most of which were the Duchess variety, selling at 75 cents a basket, Bartletts were 60 cents, and Monarch plums, big and blue, were to be had for 75 cents a six quart basket.

Grapes were on hand in lesser quantities, and both green and blue sold for 55 cents a 6 quart basket. Watermelons in varying sizes ranged from 10 cents to 50 cents, muskmelons also began at 10 cents and advanced to 35 cents as the size increased, and big Hubbard squash went for 10 and 25 cents.

On the vegetable stands, cabbage was 8 and 10 cents, beets and carrots were 5 cents a bunch, cauliflower ranged from 15 to 20 cents each, and marrows were 5 cents each.

Green tomatoes and red tomatoes, were 40 cents a six quart basket, and an 11 quart measure of red tomatoes sold for 60 cents. Red and green peppers were 3 for 10 cents, egg-plants were 10 cents each, potatoes were 40 cents a peck or 30 cents a basket. Brussel sprouts were 15 cents a quart, pickling onions were 25 cents a quart, and little Gherkins were $1.25 a 6 quart basket.

Poultry and eggs were abundant, and usually eggs ranged anywhere from 25 cents to 45 cents a dozen. Hens sold generally at 27-28 cents a pound, and chickens went for 33-35 cents a pound. Roasted fowl sold for 50 cents a pound. A few ducks made an appearance at the Market this morning, selling at 38 cents a pound.

Minister's Wife Given Coffee Table By IODE

NORWOOD, Sept. 30 — (ENS) — The women of the I.O.D.E. decided to postpone their tag day for a week at their meeting recently, when they honored one of their members. Mrs. D. B. Cutcliffe read an address of appreciation to Mrs. R. E. Lemon for her splendid work in the Chapter and Mrs. E. P. Cuffe presented her with an oval coffee table with a glass tray, three cups and saucers and a tea-pot.

Afternoon tea was served from a table decorated with carnations and asters in a cutglass centrepiece. Mrs. G. Bitten was convener for the tea.

The Church of England wardens presented the minister's family with a purse of money at their home, and afterward were entertained by friends at the home of Mr. and Mrs. Mainland, where they were presented with a fountain pen and two linen pieces by personal friends.

Obituaries

MRS. H. B. WRIGHT

A resident of Peterborough more than 50 years, Mrs. Henry Brock Wright, formerly Pearl Elisabeth Longdo, Howden avenue, passed away Friday afternoon at her residence, after a few weeks illness. She was in her 55th year.

Born in Detroit, daughter of the late James Longdo and Sophia Teabeau, Mrs. Wright had lived in this city since a little girl.

Surviving are a sorrowing husband, one son, Leonard, with the R.C.A.F., and a sister Mrs. Helen Wright, of Cooksville, Ontario.

The funeral will be Monday, October 2, at 2 o'clock, from the Nesbitt Funeral Home, 347 Charlotte street, to interment in Little Lake cemetery. Rev. E. J. Whan will officiate.

MRS. AMELIA LOUISE McCOMBE

Formerly a resident of Millbrook, Mrs. Amelia Louise McCombe, who died here Friday lived for seven years after moving to the city at the home of Mrs. Walter Allen, Perry street. The last nine months of her life she stayed at the home of her daughter, Mrs. Lloyd Newton, 503 Stewart street. Mrs. McCombe had been ill for eight months when her death occurred at the age of 82.

DANIEL F. KELLY

The funeral of the late Daniel Fitzpatrick Kelly took place Thursday from the residence of Mrs. John Brown, Dummer township, to St. Paul's church, Norwood, for the requiem mass sung by Father Carroll. Interment was in St. Paul's cemetery, Norwood.

The late Daniel Kelly was the youngest son of Daniel Kelly and Mary Hayes, Asphodel township.

Sorrowing relatives are two brothers, John R. Kelly, Belleville, and James H. Kelly of Toronto, and six sister, Mrs. Fred Schafer of Miami, Mrs. J. Lynch, Peterborough, Mrs. S. Chard, Montreal, Mrs. M. MacNabb of Long Island, N.Y., and Miss Anna and Laura of New York City.

The pallbearers were Gordon McConnell, Richard Heffernan, Hayden Jones, William Sedgwick, Adrian Hurley and Bernard Kelly.

MRS. ALEXANDER TROTTER

Funeral services for the late Mrs. Alexander Trotter, who died Thursday in her 87th year, were held from the Belleghem Funeral Home this afternoon at two o'clock, Rev. W. S. Crone, assisted by Mr. C. E. Tatham, officiating. Interment was made in Little Lake cemetery.

Mrs. Trotter, whose home was at 354 Edison avenue, Buffalo, N.Y., passed away at the residence of her son, John Trotter, 947 Water street. She had lived here for six months.

Born in Brantford, she was educated there and was a member of the Baptist church. Predeceased by her husband, the late Alexander Trotter, she leaves two sons in Peterborough, David and John, and a daughter, Mrs. Arthur Palsbo, of Buffalo. A sister, Mrs. Annie Evans, resides in the city.

Pallbearers were Messrs. A. E. Deck, H. D. Hutchinson, Bruce Livingstone, E. Trotter, Cecil Carveth and George Hamilton.

Safety Week Program Opens With Plant Meetings Monday

The week of October 2 to 7 has been designated as Safety Week in Peterborough and a full week's program has been planned by those in charge. Opening Monday morning with safety meetings in all plants it closes on Saturday with a review of the week.

The following is the program:

Monday, October 2

9:00 a.m.—Plant Safety Meetings—all plants.

9:05 a.m.—Safety Film P.C.I. Assembly Hall.

10:00 a.m.—Arrival of visitors.

10:15 a.m.—Visit through C.G.E. and Genelco Plants.

10:15 a.m.—Radio broadcast to public and separate schools.

12:00 noon—Luncheon meeting, Empress Hotel.

2:30 p.m.—Visit to Quaker Oats.

3:30 p.m.—Visit to Western Clock Co.

5:30 p.m.—Radio broadcast—Mr. R. B. Morley.

6:30 p.m.—Dinner meetings, Empress hotel, speaker Mr. E. O. Morgan.

9:30 p.m.—Radio broadcast—Mr. E. O. Morgan.

10:15 p.m.—Radio broadcast.

Tuesday, October 3

9:00 a.m.—Safety inspection — all plants (housekeeping).

9:05 a.m.—Safety Film P.C.I. Assembly.

10:15 a.m.—Broadcast to public and separate schools.

10:30 a.m.—Visit to Outboard Mahine Co.

7:00 p.m.—Group dinner meeting—Kawartha Club.

10:15 p.m.—Radio broadcast.

Wednesday, October 4

9:00 a.m.—Plant Inspections (mechanical guarding).

9:05 a.m.—Radio broadcast to high schools.

10:15 a.m.—Radio broadcast to public and separate schools.

Thursday, October 5

9:00 a.m.—Plant inspections (ladders, stairways, elevators).

9:05 a.m.—Radio broadcast to high schools.

10:15 a.m.—Radio broadcast to public and separate schools.

8:00 p.m.—Mass safety meeting P.C.I. Assembly Hall.

8:10 p.m.—Safety Fashion Show.

8:30 p.m.—Speaker, Mr. Dan A. Gasper, Canada Cement Co., Hull Que.

10:15 p.m.—Radio broadcast.

Friday, October 6

9:00 a.m.—Plant inspections all plants (lighting and ventilation); 9:05 a.m.—Radio broadcast to high schools; 10:15 a.m.—Radio broadcast to public and separate schools; 8:00 p.m. — Demonstration Peterborough Fire Brigade; 9:00 p.m.—Draw for milk bottle lucky number; 10:15 p.m—Radio broadcast.

Saturday, October 7

9:00 a.m.—Review of Safety week, records, etc., plant committees; 10:15 a.m.—Radio broadcast.

Court Fines Two Men On Vagrancy Charges

Arrested Thursday night and remanded until today on charges of vagrancy Harold Brooks and Albert Raciot entered pleas of guilty in police court this morning and were fined $5 and $1.75 costs or ten days in jail. The fines were paid.

On a written plea of guilty to illegal possession of liquor David C. Bennett was fined $15 and $2.50 costs. The charge was laid by Provincial Constable Price Morris.

Four Sentenced To Hang In Stove Murder

By MARSHALL BATEMAN
Canadian Press Staff Writer

FORT FRANCES, Ont., Sept. 30—(CP)—Four men will pay with their lives Dec. 6 for the hot-stove torture death of 49-year-old Mrs. Viola Jamieson in her Flanders, Ont., home last summer.

The quartet—William Schmidt, 27, of Fort Frances, Anthony and George Skrypnyk, brothers, aged 23 and 28 respectively, of Atikoken, Ont., and Eino Tillonen, 19, of Port Arthur—were sentenced last night to hang in December by Mr. Justice F. H. Barlow of Toronto after a 12-man Ontario Supreme Court jury returned a verdict of guilty of murder.

The charges were laid after their arrest and the death in Fort Frances Hospital of Mrs. Jamieson July 2 from burns suffered June 10 when tortured with burning newspapers and then placed atop a hot stove in the kitchen of her home.

The men were lodged in Fort Frances jail, but shortly will be taken to the provincial jail at Kenora, Ont., 170 miles northwest of here, where the hanging is likely to take place.

Out 3 Hours

The jury, which returned its verdict after deliberating two hours and 54 minutes, recommended mercy for Tillonen and Mr. Justice Barlow said he would forward the recommendation to Justice Minister St. Laurent.

The accused were all calm and showed no signs of emotion when the trial judge pronounced sentence. Only one, Anthony Skrypnyk spoke. He said: "If I have a chance at all, I would know how to live."

After the four had been taken to their cells, C. R. Fitch, K.C., counsel for Schmidt, said he would appeal on behalf of his client. Defence counsels for the others made no comment.

During the hearing of the evidence, which begun here last Tuesday, statements given by the four to Inspector Frank Kelly of the Ontario Provincial Police were accepted as evidence by Mr. Justice Barlow. In the statements, the men admitted torturing Mrs. Jamieson in an effort to make her tell them where she did her money.

Stole $1,300

Schmidt, who was arrested at Morris, Man. Aug. 9 in his statement said the four men stole $1,300 from the Jamieson root house sometime in May.

Tillonen said that while the four were enroute to Flanders Schmidt said "he knew how to make her talk—torture her with fire."

Anthony Skrypnyk said "all four men lit papers and burned" Mrs. Jamieson, but his brother, George, in his statement said he never was at Mrs. Jamieson's home, but Sgt. R. W. Wonnacott of the Royal Canadian Mounted Police at Ottawa, showed George's print on a sealer taken from the kitchen of the home, June 11.

In charging the jury the trial judge said their verdict must be either "guilty or not guilty" and termed the torture a "shocking crime."

Medical evidence showed Mrs. Jamieson, the mother of two boys—Arthur 10 and Harold, 12—died from burns covering 38 per cent of her body.

EVOLUTION OF A WORD

Plagiarism, which today means copying from the work of another, in ancient times meant kidnapping or stealing.

RUSSIA

In history, in the Bible, in this war. Can we trust Stalin? Will we have war with Russia? How soon.

HEAR

NATHAN COHEN BESKIN

CONVERTED RUSSIAN JEW

Tonight (Sat.) at 8

at the

Collegiate Auditorium

McDonnel at Aylmer

Two Band Leaders Coming To City

The visit this week-end of Lt.-Col. James Merritt and Band Leader Percy Merritt, of Toronto, brings to Peterborough two of The Salvation Army's most notable composers and musicians. These men are the oldest and youngest of four brothers, all of whom are outstanding band trainers of The Salvation Army in Canada. Lt.-Colonel Merritt has a large number of compositions in the current Band journals, best-loved of which are "Canadian" March and "The Singing Salvationist". Band Leader Percy is an even more prolific writer of music, his "Golden West" March and an air varie, "Sunshine", being among his best works.

Lt.-Col. Merritt holds the joint position at the Toronto Headquarters of Men's Social Service Secretary and Property Secretary. Other guests during the week-end will be Lt.-Colonel and Mrs. Bunton and Major Harold Wellman.

In addition to his prowess as a composer, Band Leader Percy is an excellent euphonium soloist and will be heard in the Saturday night and Sunday afternoon programs.

Monaghan Population Reduced To 1,008

Population of North Monaghan will be reduced to 1,008 after suburban annexation to the city as shown in the 1945 assessment rolls prepared by Reg Hunter, assessor.

"The township is losing more than 4,000 people," Bruce Johnston, township clerk, said today; "one hundred or more in excess of 4,000."

Mr. Johnston said he could not remember exactly the decrease. "There are 224 children in the township with its revised boundaries, and fewer than one hundred are distributed between the remaining schools, Nos. 1, 3 and 4."

S.S. No. 1 is Brealey's; No. 3 in the old town hall neighborhood and 4 at Joe Madill's.

Noted Missionary Is Coming To City

On Sunday the Rev. K. Paul Yphantis of Boston will be the guest speaker of the Peterborough Christian Business Men's Committee at their opening service in the Centre Theatre at 8.30 p.m.

Mr. Yphantis was in Greece when the Italians and later the Germans invaded that country and witnessed much of the suffering and misery that the people of Greece had to undergo as city after city was blitzed. In 15 months more than a million people died of starvation.

The committee has also secured one of the best male quartets in the Dominion, "The Dayspring Male Quartet of Hamilton". This musical organization will render a number of musical selections that will be worthy of the occasion.

The song leader, Aylmer Moore of Peterborough, will lead the audience in the singing of gospel hymns. Last fall and winter forty services were held in the Centre and Regent Theatres by the C.B.M. committee, all of which were marked by splendid attendances which on one or two occasions passed the 600 mark. This season the committee, which is now affiliated with the International Christian Business Men's Committee, which has as its chairman R. J. Le Torneau, who visited Peterborough last July and addressed a capacity audience in George Street United Church, is anticipating even larger meetings this season.

MORE ABOUT—

Holland Battle

Continued from Page 1

east of Sittard on the Dutch-German frontier 20 miles north of Aachen and drove anew against Hurtgen, 14 miles southeast of the besieged fortress town.

They made only what the communique called "limited progress" in the Siegfried-Denting attack southwest of Prum, eight miles inside the German border midway between Aachen and Trier, but knocked out eight strong points in a single attack and were forging ahead.

They liberated Monpach and Wasserbillig on the Luxembourg border just six miles west of Trier and captured Haute-Contz six miles south of the border town of Remich which was won the day before.

The 7th Army was running into heavy fire of German artillery concentrations—a whole thundering arsenal from field guns to six-barrelled rocket mortars—but kept up its gains, mile by mile.

Probe Weak Spots

The Germans for the first time were taking the initiative in patrol operations, however, probing Allied lines for thin spots in every indication of a fierce fighting stand in the Vosges.

Seventh Army troops captured St. Gorgon one mile south of the road network town of Rambervillers in a two-mile advance and were pushing east on a five-mile front.

They slugged their way forward through desperate German resistance at the entrance of the narrow Vosges foothills pass of Bouvellieurs, 14 miles northeast of Epinal.

A hard German counter-attack was repulsed west of Le Thillot midway between Epinal and Belfort.

French troops of the 7th reached Belfahy and smashed on to the entrance of another Vosges Pass at Chevestray, 11 miles northeast of Lure.

The 7th held its Clairegoutte foothold, 11 miles from Belfort, and repulsed a German scouting thrust against nearby Mignavillers.

Pressure on German positions also was being applied along the U.S. 3rd and 7th Army fronts.

DON'T FAIL TO HEAR

HATTIE HAMMOND

OF HAGERSTOWN, MD.

Known and loved for her ministry all over the United States. If your heart hungers for something that will satisfy—come to these services.

Sunday at 11 a.m. and 7 p.m.

Tuesday to Thursday at 8 p.m.

FULL GOSPEL PENTECOSTAL CHURCH

370 Water St.

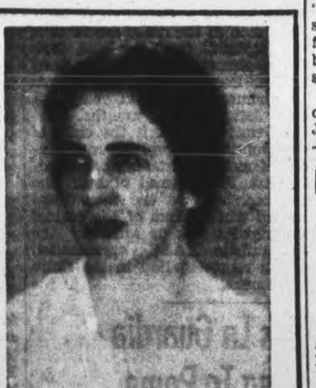

Hog Quotations In Peterborouah

SATURDAY, SEPTEMBER 30.

Grade A hogs $17.10 plus transportation

Sows: $12.00 plus transportation

Eggs: A large 32c, A medium 30c, A pullet 23c, B grade 23c, C grade 16c.

The Quaker Oats Company quote Ontario Winter Wheat No 1 $1.11 No. 2 $1.10; No. 3 1.08; milling Oats, 56c; buckwheat 65c delivered to the mill.

Millbrook Soldier Now Dangerously Ill

MILLBROOK, Sept. 30—(ENS)—Word was received by Mr. and Mrs. H. A. Kerr that their son, L/Cpl. William Kerr, previously reported wounded is now dangerously ill. The telegram explained that an operation had been necessary and on September 17 the right leg was amputated at the knee. The first message mentioned only injury to the left thigh and leg.

YWCA At Home Ends Fall Rally

Girls of the Y.W.C.A. concluded a successful three-day rally Friday evening, when the residence girls were "at home" to friends. After a grand march, in which everyone joined, a series of games and amusing contests was enjoyed. As a conclusion to the gay evening, a humorous skit was presented by several of the residence girls, and dancing was enjoyed.

Members of the social committee of the Y.W.C.A. assisted in serving refreshments, Mrs. F. D. Kerr, Mrs. T. Barrie, Mrs. A. A Moir, Miss Olga Johnston and Mrs S. L. Smoke. Resident girls on the committee in charge of the evening were Misses Hazel Wilson, Mary Taylor, Connie McKelvie, Pauline Humphries, Hilda McConkey, Helen Warner, Lois Warner and Helen Moore.

Meets Pope Pius

VATICAN CITY, Sept. 30 (AP)—The Pope Friday received Cardinal Villeneuve, Archbishop of Quebec, in a private audience lasting one hour at which the Quebec Prelate conveyed the greetings of Prime Minister Churchill and President Roosevelt.

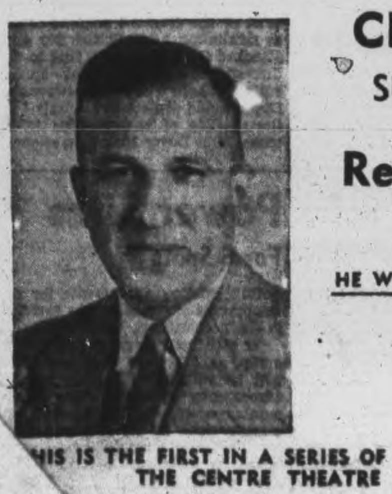

CENTRE THEATRE

SUNDAY EVENING, 8.30

Speaker:

Rev. K. Paul Yphantis

OF BOSTON

Evangelist - Lecturer - Missionary

HE WAS IN GREECE WHEN HITLER STRUCK

Special Music

THE DAYSPRING MALE QUARTET

Of Hamilton

Song Leader Aylmer Moore

THIS IS THE FIRST IN A SERIES OF EVANGELISTIC SERVICES TO BE HELD IN THE CENTRE THEATRE EVERY SUNDAY AT 8.30 P.M.

Sponsored by the Peterborough Christian Business Men's Committee

EVERYBODY WELCOME

PROGRESS REPORT

FOR THE

Peterborough Memorial Community Centre FINANCIAL CAMPAIGN

	QUOTA	COLLECTED TO DATE
Manufacturers	$100,000	$ 94,350
Employee Canvass	70,000	36,789
Special Names and Retail Merchants	40,000	20,698.35
General Canvass	15,000	3,102.50
	$225,000	$154,939.85

The Examiner

The Peterborough Examiner published each evening by Peterborough Examiner Limited Office Hunter and Water Streets, Peterborough Ont.

W RUPERT DAVIES, President
H L GARNER General Manager
G WILSON CRAW Managing Editor

Subscription Rates 20c per week in City of Peterborough delivered by carrier; $7.00 per year on Rural Routes; $8.00 by Mail outside Canada.

Members Canadian Press; Audit Bureau of Circulations; Canadian Daily Newspaper Association; Empire Press Union; Ontario Provincial Dailies Association.

TELEPHONE 4641
Private Branch Exchange to all Departments

To say that a man is vain means merely that he is pleased with the effect he produces on other people. A conceited man is satisfied with the effect he produces on himself. —MAX BEERBOHM.

SATURDAY, SEPTEMBER 30, 1944

Safety Week

Next week will be safety week, and we are all invited to look everywhere—in our workshops, places of business and in our homes—for signs of the type of neglect which causes accidents. Every year great numbers of people die because they, or someone else, have failed to take common precautions against accidents; and for every death from this cause there are a dozen injuries, more or less serious.

• • •

Accidents are rarely unpredictable. Now and again an accident happens which no one could have foreseen, but most accidents are the result of carelessness. In talking of accidents it is impossible to avoid hackneyed expressions, and we make no apology for repeating one of the commonest—*Familiarity breeds contempt.* However dangerous a machine may be, the man who operates it every day is likely to become offhand in his approach to it, and a serious accident may be the result. There are many instruments in common use which do not seem to be dangerous, such as stoves, irons, toasters or heaters which, if they are not inspected now and again, are likely to give serious trouble.

• • •

Traffic accidents are continually reported in newspapers, and newspapers continually warn against them in their editorial columns. Go to any busy corner in Peterborough today and you will see pedestrians crossing the street against the traffic lights, motorists running through stop streets, and children and adults on bicycles driving to the danger of themselves and everybody else. If everyone took a little more care, traffic accidents could be cut in half.

• • •

There are plenty of breeding-grounds for accidents in most homes. Is your medicine cabinet orderly, or is it full of old pills and dregs of tonics and sedatives which might seriously harm an inquisitive child? Do you leave poisons—and many disinfectants are poisonous—where they might be taken for something else, in the dark or by someone who knew no better? Have you a collection of old rusty razor blades waiting to cut an unwary groper, and give him blood-poisoning? Is your back stairs a booby trap filled with ironing-boards, soft drink bottles and sacks of potatoes? Is your cellar a firetrap filled with inflammable rubbish? Next week the factories and workshops of Peterborough will be inspected; inspect your home at the same time. Remember the proverb: *The way to be safe is never to feel secure.* And do not forget that an accident has been defined as "an inevitable occurrence due to the action of immutable natural laws".

Volley In The Word War

When is a supreme value not a supreme value? When it is a 'supremer value'. We are sure that the fighters in the Word War will be obliged to us for this information, which we derive from the columns of a usually meticulous contemporary. We shall not divulge the contemporary's name, as we have no desire to cause hot blushes and editorial hara-kiri (disembowelling with the file hook), but this is the sentence as it appeared: *"It should be time that we understood that civilization does not consist of better plumbing, and that if we go on neglecting supremer values, imagining that we can live by bread alone, only failure can await us."*

Our contemporary, funnily enough, was talking about education. Apparently English usage is not one of his supreme values, let alone a 'supremer' one.

Fighters in the Word War, when something is 'supreme', it has reached the highest in praise; it can go no further. If you attempt to give it an extra boost by describing it as 'supremer' you merely make it, and yourself, an object of derision.

Housing In Peterborough

On Thursday and Friday nights of this week a questionnaire has appeared on the local page of this paper asking for information about the housing situation in Peterborough; it was prepared and inserted at the instruction of the City Council. People who filled out the form were asked to sign their names to it, not that they might be listed for future reference, but only as a sign of good faith. The object of the form was merely to discover certain facts which will be necessary if the postwar expansion of the city is to take the most useful and acceptable form.

If a large number of houses are needed in this city after the war it is desirable that they should be built in suitable districts where they can be conveniently supplied with water and sewer facilities, sidewalks and fire protection, and all the services which the city provides; it is also desirable that they should be built in such a way that they form pleasant settlements, and are not dropped helter-skelter all over the place. Capital from within the city, or from outside it, can readily be interested in the prospect of building a new residential section, and a better job can be done than if the building is haphazard.

It is also a fact that Peterborough has nothing large in the way of an apartment block; there are flats all over the city, but no apartment building such as is found in most cities of this size. If the information which the Council receives shows that there are a hundred or so families who want apartments at a certain rental, it will not be hard to find speculators who know their business who will be glad to come here and fill the need.

What the Council is undertaking is a recognized scheme for city expansion. By stating your needs you are not committing yourself to anything, but you are helping your Council to understand the nature and extent of the city's wants; when these are known the job of supplying the wants in a manner advantageous to Peterborough is comparatively easy.

The High Cost Of Authorship

A Canadian author, Miss Gwethalyn Graham of Toronto, has written a book called *Earth and High Heaven,* which has brought her a large sum of money: to be precise, she has sold the serial rights to it for $7,500, the moving picture rights for $100,000, and the book-club rights for $42,000; in all the book has brought her $149,500. If she is taxed on this money at the current rate, she will be allowed to keep $28,246 for herself, and the Dominion treasury will be enriched by $121,254.

Every writer in Canada will be interested in what happens to Miss Graham's money. Many a Canadian writer has groaned under the insult of having his royalties taxed as 'unearned income'; many have dreaded the sort of sudden success which has come to Miss Graham, for fear that they might be unable to navigate its difficulties safely. They will all want to know what attitude the Department of Finance takes toward her earnings.

If we are correctly informed, this is the first novel which Miss Graham has published since 1935. It may be regarded as the result of eight years of work. But the financial rewards have all come in one year, and nobody knows whether the Income Tax officials will consider that fact or not. As Bernard Shaw pointed out recently, authors and other artists live in a hand-to-mouth manner, and they have to depend on sudden strokes of success to carry them over long stretches of bad luck or unproductive work. If the fruits of success are snatched from them as though such windfalls were yearly occurrences, artists, literary and otherwise, will suffer greater hardship than ever before. Shaw's suggestion was that they be allowed to reckon their income over a period of several years, and not on every year, like people whose earnings are more predictable.

We wish Miss Graham every success. Canadian literature is a sickly child now; if every author who makes a respectable sum of money is to have most of it taken from him—if, in fact, success in the arts is to be penalized because it is rare—we need not expect the puny invalid to live much longer.

NOTE AND COMMENT

At Rogers, Ark., a clothesline with a complete family wash on it was robbed of a dozen diapers and nothing else. Milk bars and day nurseries are being systematically dragged for the culprit.

A barber in Boston warns his customers that he will drop scissors or razor the moment the news of victory is heard. Well, with Japan still to be polished off, a half a shave would be just the thing to celebrate half a victory.

Diary of A Fly-Swatter

By
SAMUEL MARCHBANKS

SUNDAY: Went for a walk this afternoon and reflected, as I do every year, that there is no season to compare with autumn; threw stones into a pool, and discovered that the knack of 'skipping' which I once possessed in the highest degree, had left me.... In the evening listened to Bergen and Charlie McCarthy, and unless I am greatly mistaken, they are not as funny as they used to be; a new charcater, called Aunt Effie Something, appears on the program, and she is about as funny as a fishbone in the throat. The program depressed me so much that I went to the kitchen and cleaned several pairs of shoes, which I always find a satisfactory and restoring occupation; I can put a better shine on a shoe than any professional shoeblack that I have ever seen at work; this is the result of several secret processes which I shall not divulge here.

◆ ◆ ◆

MONDAY: Was talking today to a man who is In The Know about a number of things which are likely to happen after the war, and I asked him what would become of all the women who now have jobs in industry and who would want to keep them. He told me that organized labour was coping with this situation by demanding 'equal pay for equal work'; knowing that women cannot do equal work with men over a period of time, owing to their many disadvantages, they anticipate that this will squeeze the women out of industry effectively. Obviously nobody will employ a woman at a man's wage when she cannot do a man's work....If this should ever come to the ears of some of our militant feminists they will undoubtedly blow a fuse, for it is their cherished belief that women and men can compete in the postwar labour market without causing any serious economic upheaval. 'May the best man win,' they cry, but it is their conviction that in at least half the cases the best man will be a woman.

◆ ◆ ◆

TUESDAY: For years I have been known to a large circle of sports enthusiasts as the Nimrod of the Fly-Swatter; I take no interest in other blood-sports, but when it comes to swatting flies I admit few equals and no superiors. I prefer a swatter with a rubber flapper to the ordinary wire affair; the wire mashes the game, but the rubber merely slaps it into oblivion and leaves the carcass unmutilated, and suitable for stuffing or table use....It is not generally realized that when a fly rises from a standing position, it jumps backward; it is necessary to allow for this jump when swatting. I have also noticed that amateurs, particularly women, swat at flies as though they were driving spikes; this causes a noticeable breeze, and the fly is warned. The way to swat a fly is this: grip the swatter firmly but not tensely, hold it six inches over the quarry, and then swat with a decisive but not vindictive motion. If the fly escapes, do not pursue it with yells and wild swipes of the swatter; wait until it lights again, and swat like a gentleman and a sportsman. With my rubber swatter I can often stun a fly while it is in the air, but you had better not try this; only an Annie Oakley like myself has the finesse for such refinements.

◆ ◆ ◆

WEDNESDAY: To the movies to see "The Hour Before The Dawn," a piece which was based on a story by Somerset Maughan. Surely no other author in history has achieved such a reputation by the sale of corn, green on the cob, as this same Maugham? There is not a superficial emotion, a cliche of thought or speech, a threadbare dramatic situation, which he has failed to exploit again and again, with the utmost skill and cynicism. The film which I saw was about the redemption of a pacificist; he was a peculiar sort of pacifist, who could not bear to kill anyone, but had no objection to knocking a man's block off with his fists....Why do I go to the movies every week? Nine out of the ten are mere weariness of spirit, designed for audiences of morons. But one must have some sort of entertainment. When there is no water but bilge, I drink bilge, but I refuse to pretend that I like it.... The newsreel contained some first-rate pictures of street-fighting in Paris; they really conveyed the impression that brave and determined people were fighting for something which they loved. These pictures were to the Maugham nonsense as bread is to a mouthful of sawdust.

◆ ◆ ◆

THURSDAY: Business called me to Toronto, where I found the lobby of the Royal York thronged with men in handsome blue uniforms which were richly ornamented with gold lace, gold rope and gold insignia; many of them wore impressive medals and ribbons, and I heard one of them address another as 'General.' All of them carried swords, the scabbards of which appeared to be composed of gold and ivory, and one of them was accompanied by a lady of dominating appearance who wore a purple cloak of military cut, and a hat with a prodigious ostrich plume in it. I assumed that they must be foreign grandees, perhaps a government-in-exile, until I noticed that fighting men in ordinary khaki and blue did not salute them, but seemed indeed to look upon them with ill-concealed amusement; I saw one airman point them out to his dinner partner with what I can only describe as a contumelious gesture....I made discreet enquiries, and learned that the gorgeous creatures were attending an American Odd Fellows convention. There is a corroboree of some sort at the Royal York every week.

◆ ◆ ◆

FRIDAY: Every day I pass a beverage room in the course of my duties, and at least every second day an habitue of the place pursues me for a hundred yards or so, telling me in a low, compelling voice, how badly he needs twenty-five cents. I have given him money several times, chiefly from a fear that he will fall dead at my feet if I refuse, but I am beginning to be indifferent to his fate. What is more, an uncharitable suspicion dawns in my mind that he uses my money to buy beer. Now if he spends all his daily income, which is my twenty-five cents, on drink, he is obviously an improvident oaf and the despair of economists, and next time he appears trembling and muttering at my side I shall tell him so. If he were a true Canadian he would spend five cents of my quarter on food and drink, he would save five cents, and he would pay the other fifteen for income tax and the Baby Bonus. That is what I have to do. Why should he live a life of pleasure, spending his whole income on drink, when I have to slave and pinch to keep him and several thousand civil servants in luxury? This is the sort of social injustice which make communists of white-collar workers like me.

◆ ◆ ◆

SATURDAY: Woke early this morning, and lay for some time in a state of drowsy half-consciousness, oppressed by a dismal foreboding of evil. When at last I was fully awake, I realized that this sense of impending doom sprang from the knowledge that I had two cords of wood to carry into my cellar and pile this afternoon. I braced myself for the ordeal and when I went downstairs onlookers remarked that the condemned man ate a hearty breakfast....At lunch I fortified myself with braised spare-ribs, corn on the cob, baked potatoes, squash, cherry pie, a peach, a bunch of grapes and three cups of coffee and set about my task. The pile of wood looked like one of the Himalayas transplanted to my back garden. But I lugged and trudged, and lugged and trudged, and by six o'clock it had shrunk to the size of the Hamilton mountain; I was all in, and narrowly averted coma by eating another light meal. Then I wrote for an hour and a half; that work finished, I looked at a pile of books which had come for review; they all had a forbidding appearance, so I settled down with a murder-mystery by Dashiell Hammett and read till I fell asleep; woke much later to find the fire out and the room very cold.

"UNDER NEW MANAGEMENT"

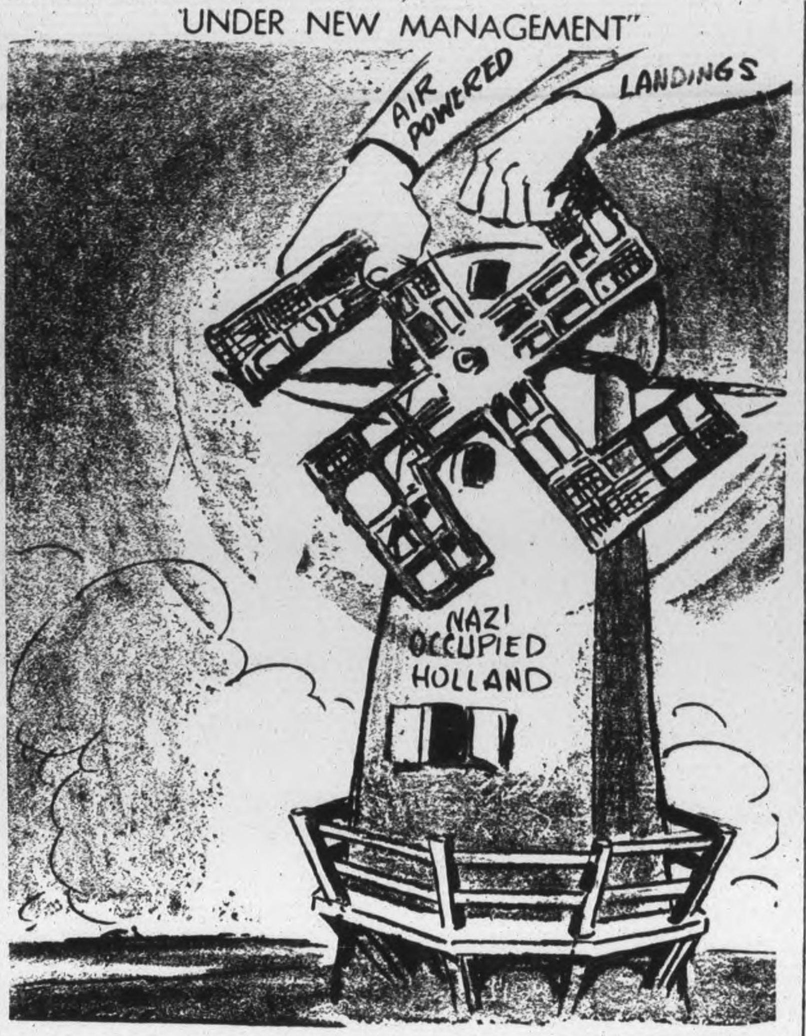

The Sword Will Not Be Sheathed

(MONTREAL GAZETTE)

FOR Adolf Hitler and his associates the looming of Nazi defeat must have a distressingly personal quality. For as their defences fall about them, the hour of their accounting grows alarmingly nearer. The defeat of their armies is not like a storm that shall roll over their heads. In these black nights they must be sleeping the sleep of the unjust.

Escape is, of course, the natural craving of those faced with an unacceptable situation. Yet the only escape that seems open to them now is the escape of fancy, or the wish-fulfilling dream. Like Napoleon in the last drab days after Waterloo, Hitler and his friends are probably thinking of all the pleasant places in which they would like to dwell, much like a starving castaway on a raft, who imagines all the pleasant things he would like to eat. In grim fact, the world has become their prison. All its vast skies and oceans, its islands and its continents, represent only the places to which they can never go.

Many are the voices which have proclaimed their doom, and another heavy voice has now joined that fateful chorus. On his return from the Quebec Conference, Prime Minister Churchill was questioned in the Commons concerning Hitler's post-war future. With a characteristically determined nonchalance he replied: "Odd as it may seen, the point has not entirely escaped our attention." And he went on to make clear that it was not the intention of His Majesty's Government to allow the war criminals to flee into any sanctuary, however neutral.

There is something satisfactorily final in these words from Mr. Churchill. The fist which was shaken in defiance at Hitler in the days of Nazi ascendancy, will not fail to close upon Hitler in the hour of his defeat. One is reminded of a speech made by Mr. Churchill back in 1939, when, with the war's outbreak, he had come back to his old post as First Lord of the Admiralty. He spoke then of the sword that had been drawn, and which would not be sheathed until its sombre and retributive work had been done. Those words of determined justice, spoken in the uncertainties of 1939, have their full meaning in the rising assurance of 1944.

LETTER TO THE EDITOR

AN ERRONEOUS IMPRESSION

Sir,—On your editorial page of last evening, September 28th, there was an article in regard to the Civic Hospital proposition that does violence to the merit of our late benefactress, Mrs. Charlotte Nicholls. The article conveyed the impression, in fact stated the fact that Mrs. Nicholls had a strong dislike for the Church of Rome, and that she desired the hospital to be sectarian. The source of my information is the late lamented Dr. Halliday who was on the Board of the old hospital at the corner of Charlotte street and Monaghan road and was one of the first at the new hospital and was a confidant of Mrs. Nicholls.

When the matter of building a hospital was mooted, the Bishop of Peterborough at that time, who I believe was Bishop Lamot, took the matter up with Mrs. Nicholls and suggested that the Catholic patients should be segregated. Mrs. Nicholls claimed that that was physically impossible as it would duplicate each ward, maternity, medical, surgical, emergency, children's, etc., and might also make necessary the service of nurses and sisters. It was her desire that the hospital be open to all citizens of the City of Peterborough and that if the Bishop desired segregation, it would be necessary for his church to build a hospital of its own.

There was no intolerance or rancour in the matter and it was decided that that should be the solution which eventuated.

I rather regret that it becomes my duty to state the facts as I know them but I feel in justice to Mrs. Nicholls, in justice to other denominations, and to remove any rancour that might rest in the minds of our Catholic citizens, that it was my duty to present the information which was in my possession and which I have extended privately on more than one occasion.

Thanking you for your space and hoping that this will rectify a very erroneous impression.

Yours very truly,
S. H. MITCHELL.

Making Mischief

(OTTAWA JOURNAL)

NOT long ago we had a member of the United States Senate charging that diplomatically and in the securing of markets the British were out to get the better of Americans. Now we have the London Daily Mail practically accusing General Eisenhower of permitting United States businessmen to get to Paris to "establish contacts and conduct affairs which may prove ruinous to British enterprise."

What can be done about such tales—or about the people who spin them? If they aren't true—and most people will refuse to believe them—there should be some way to deal with their authors. Because they are doing the devil's and Hitler's work; creating a spirit of suspicion which, if it be permitted to grow, will be destructive of everything we can hope for the future.

Somebody once said that if trouble or war came between the British Empire and the United States "all hell would clap for joy." All hell would clap; yet there are people on both sides of the Atlantic who, with an utter lack of responsibility, say and do things calculated to destroy Anglo-American friendship.

Since the foregoing was written word has come of an American Congressman, one Calvin D. Johnson, of Illinois, making outrageous charges of British failure to co-operate with Americans in Burma, speaking of consequent cost of "thousands of American lives," and telling Britain that she is less concerned with "affairs of today" than with hre "Empire of the future."

This is not merely mischievous; it is reprehensible. The campaign in Burma is necessarily but a part of Allied global war strategy, planned and discussed and agreed upon at Allied conferences, with American military authorities, from President Roosevelt down, taking part in them. Yet here we have this irresponsible Congressman using the United States House of Representatives as a world sounding board to base vile attack on an ally on the basis of things about which he can know nothing.

If this sort of thing be not stopped, then any hopes we may have about English-speaking co-operation in the coming years may well crash about us.

STEP ON IT!

Admiral Halsey tells about getting to a football game late, stepping on a sailor's foot while scrambling to his seat.

The sailor, not looking up, yelled, "Get off my foot, you big lug." Then he recognized the admiral, blurted:

"Oh, my goodness, beg pardon, sir. Here's my other foot—go ahead—step on it!"—This Week.

Hard To Believe How Time Flies

SEPTEMBER 30

1914 Patrons of the Trewern Cheese factory donate 5,000 pounds of milk to the Patriotic Fund.

Colin W. Lees of Peterborough has been awarded the degree of Bachelor of Arts at Queen's University.

Peterborough Choral Society has begun the rehearsal of the oratorio Judas Maccabeus.

City officials are ready to take over the operation of the Peterborough Light and Power Company's plant tomorrow.

The film "Neptune's Daughter" featuring the famous swimmer Annette Kellerman is being shown at the Grand.

1924 Mrs. J. E. R. Munro has been elected president of the Women's Art Association.

Mr. and Mrs. John Butcher celebrated the 50th anniversary of their wedding today.

Peterborough ball club expresses regret at the drowning of Umpire Frank Hallihan in Toronto.

South Monaghan and Cavan friends present a cabinet of silver to Mrs. David Deyell who is leaving for Peterborough to reside.

Walter Peters reports that the present rainfall has totalled 2½ inches and more is in sight.

1934 Welcoming of Judge S. L. Smoke by the police commission is postponed owing to the absence of the judge from the city.

Peterborough industries and district farmers expect to benefit from the new French trade treaty.

Mr. and Mrs. John Butcher have today held their diamond wedding jubilee. They were married 60 years ago today.

Sam Abramson has entered on his second year at the Massachusetts School of Pharmacy, Boston.

Keene ladies ball team wins the championship of the City and District Ladies' League beating Westclox 21 to 9.

A Bible Message

Righteous art thou, O Lord, and upright are thy judgments.... Trouble and anguish have taken hold on me: yet thy commandments are my delgihts. (Ps. 119: 137, 143.)

◆ ◆ ◆

O magnify the Lord with me, and let us exalt his name together....

Many are the afflictions of the righteous: but the Lord delivereth him out of them all.

He keepeth all his bones: not one of them is broken. (Ps. 34: 3, 19, 20.)

◆ ◆ ◆

All things are delivered unto me of my Father: and no man knoweth the Son, but the Father; neither knoweth any man the Father, save the Son, and he to whomsoever the Son will reveal him.

Come unto me, all ye that labour and are heavy laden, and I will give you rest. Take my yoke upon you, and learn of me; for I am meek and lowly in heart: and ye shall find rest unto your souls. (Matt. 11: 27-29.)

Contemporaries

SANTA CLAUS RUTH

Ruth Mae Jackson, 20, of Chicago, just couldn't stand to think of her soldier boy friends going around without any money, the Federal grand jury heard today.

The jury was told by Bernard Sokol, assistant U.S. attorney, that she bought money orders, "raised" them to 10 times their value by adding a zero and sent them to her widely scattered admirers.

She was named in an indictment returned today before Judge John P. Barnes on a charge of forging money orders.

Sokol said Miss Jackson, a chocolate dipper in a candy factory, bought a $6 money order, added a naught to make it $60 and sent it to Pte. George Williams, 22, at Stormville, N.Y.

Ruth Mae did the same for Pte. James Keys, 20, now stationed at Houston, Tex., according to Sokol.—Chicago Daily News.

Unconsidered Trifles

A Negro who had been exploring chicken coops heard that the sheriff was after him. Hastily he sought the railway station and asked for a ticket to the end of the line on the fastest train.

"Our fastest train left just five minutes ago," he was told.

"Well," gasped the would-be tourist, "jes' give me a ticket an' point out de track!"

Those Lublin Shoes

Just as regularly as the Germans are driven from the cities and towns of Europe, come the reports of atrocities inflicted by them upon the civilian populations, stories which are almost beyond belief.

We in Canada have been reluctant to believe that human beings could behave quite as badly as the Germans have. The stories of their wholesale butchery of the Jews, their decimination of the population of Poland, their unspeakable Gestapo tortures were almost too much to believe. Yet out of Lublin in Poland has come one piece of evidence which is so damning to the German case that we are no longer justified in believing anything but the worst of them.

Lublin was their great murder camp to which Jews and Poles and Russians were sent by the thousands. Correspondents have visited the place. They have examined the ovens in which the bodies were cremated. They have told their stories.

But the evidence which counts heaviest of all against the Germans was the warehouse filled with salvaged boots and shoes. There, neatly piled and classified were untold thousands of pairs of men's, women's and children's footwear. The Germans—the careful, methodical, thrifty Germans—had no compunction about wasting human life. But leather was extremely scarce in the Third Reich. It could not be wasted. The Germans killed the people, but they saved their shoes. How many thousand pair were shipped out of the warehouse and back to Germany is of course unknown. But the fact that these thousands of pairs were still there will convict the Germans of the atrocity charges which have been levelled against them. These carefully salvaged shoes are evidence which could not be fabricated and which cannot be explained away. —Winnipeg Free Press.

Jesus Brings Light To Men Pharisees Retain Unbelief

By NEWMAN CAMPBELL

(The International Uniform Lesson on the above topic for Oct. 1 is Isa. 9:2; Matt. 4:12-16; John 1:4; 8-12; 9:1-41; 12:35, 36, 46; II Cor. 5:6; Eph. 5:14; I John 2:8; Rev. 21-23, the Golden Text being John 8:12, "I am the light of the world, he that followeth Me shall not walk in the darkness, but shall have the light of life.")

"The people that walked in darkness have seen a great light; they that dwell in the land of the shadow of death, upon them hath the light shined."

We are told that at the end of the 8th chapter of Isaiah, Israel is warned of a coming Assyrian invasion. This would have plunged the country into trouble and darkness. Chapter 9, of which the second verse is quoted, opens with the promise that light would yet shine for them who dwelled in the shadow of death, and the first light would come to Galilee.

The lesson today is all about light, and more particularly about Jesus, "the Light of the World;" He who more than any other person or power has bought light, hope, strength to men. This verse is repeated by Matthew in speaking of John the Baptist being cast into prison and Jesus, hearing of it, leaving Nazareth, and going to dwell in Capernaum.

Jesus the Life

John says of Jesus, "In Him was life, and the life was the light of men." Again John tells of Jesus saying, "I am the light of the world: he that followeth Me shall not walk in darkness, but shall have the light of life."

From John, also, we have the beautiful story of the man, blind from birth, who was restored to physical sight and to belief through Jesus' ministration.

Jesus and His disciples were one day passing the temple in Jerusalem, when they saw a blind beggar blind from birth. Jesus' companions argued that someone must have sinned to bring such an affliction upon a man, so they asked Jesus whether He supposed it was the man himself or his parents who had sinned. Jesus reproved them for the thought, saying that neither had sinned but that the man's state was a challenge to helpfulness.

"I must work the works of Him who sent Me," said Jesus, "while it is yet day; the night cometh, when no man can work." Jesus' time on earth was short, and these acts of helpfulness must be done at once.

Spitting on the ground Jesus made a clay with which He anointed the man's eyes, then told him to go and wash in the pool of Siloam. The man unquestionably obeyed and received his sight.

Evidently the man was well known and the miracle was much discussed. The Pharisees, who represented the power of the church whose authority, they thought, should not be disputed, came to him and asked what had happened. He faithfully related the circumstances, but they were not satisfied. They asked his parents, who said as Him. All they knew was that he had always been blind but now could see.

Pharisees Cannot Agree

The Pharisees could not agree among themselves.

Some said the man could not have been blind; others that it was sinful to perform such healing on the Sabbath, and Jesus could not have been of God, but a sinner. "How can a man that is a sinner do such miracles?" asked others.

Again they questioned the man. He answered: "Whether he be a sinner or no, I know not, one thing I know, that, whereas I was blind, now I see." They made him tell them all about it once again, and then they reviled and cast him out. They would no accept the light, you see. They preferred to live in darkness if it meant accepting new ideas.

Jesus, hearing that the Pharisees had cast the man out, sought him and said, "Dost thou believe on the Son of God?" He answered, "Who is He Lord, that I might believe on him?"

Jesus said to him. "Thou hast both seen him, and it is He that talketh with thee."

"And he said, Lord, I believe. And he worshiped him."

Jesus said, "For judgment I am come into this world, that they which see not might see; and that they which see might be made blind." Some of the Pharisees heard the words and asked, "Are we blind also?" Jesus answered, "If ye were blind, ye should have no sin; but now ye say, 'we see; therefore your sin remaineth.'

"I am the light of the world: he that followeth Me shall not walk in the darkness, but shall have the light of life."

The Peril Of Emptiness

REV. E. R. JAMES

The unclean spirit said: I will return unto my house. St. Matthew 12; 44.

It is good for us to remember that our Blessed Lord uttered some fearful words. We are in danger of emphasizing His gentleness and mercy and forgetting that He is also a Man whose wrath is most awful to face. Meditate upon these fearful words:—"Verily, I say unto you; all sins shall be forgiven unto men, but he that blasphemest against the Holy Ghost hath never forgiveness, but is in danger of eternal damnation." The religious teachers said:—"He hath an unclean spirit. St. Mark 3; 29. The horror of the accusation drew from the compassionate Lord that some men would be guilty of the Eternal sin.

So you can understand how cold was the Voice of the Christ when He uttered this parable, given practically word for word by St. Matthew and St. Luke. It is one of the least known of the parables, yet most modern in its teaching of the power of the mind over the soul.

We do not know why the evil spirit left the man. Now he is respectable. But the house is empty; the door is open. One day the evil spirit returns with seven other evil spirits more wicked than himself and the last state of the man is worse than the first.

There is a historical background. Our Lord is speaking first of all to "His own people". Their fathers had spent seventy years in exile in Babylon in order to purge out the sin of idolatry. The fires of exile burnt it out. They hated idolatry. They returned believing in the one living God. "Hear, O Israel, the Lord thy God is one Lord."

This revelation of the One living God was God's special gift to the Jews that they might pass it on to Gentile people. They kept the knowledge to themselves. They despised Greeks and Romans and cultivated the more terrible spiritual sins of hatred, pride and hypocracy. They believed they were "the superior race" especially intended by Jehovah to rule the world. How modern. Their spiritual sins blinded their eyes. When the incarnate Son of God, born of the Virgin Mother, came to them "they received Him not". They hated Him; they crucified Him with the taunting words:— "Let God now deliver Him if He will have Him". Towards the end of the century came the awful destruction of the people by the Romans, and they became wanderers upon the face of the earth.

The parable lives for every individual and nation. It is very practical. It teaches that evil is a parasite. Perhaps you saw the picture and the article of the owl bird laying five eggs in another bird's nest and driving it out. There was no room for her because the parasite, the outsider, came in.

Evil has a strange faculty of entering into the human soul and heart and in time taking complete possession of the will and mind till the whole personality becomes evil; evil even looking through the eyes of the man.

"The unclean spirit findeth it empty, swept and garnished". Mark

(Continued on Page 8)

ANGLICAN

ST LUKE'S
Rogers St. (opposite Robinson)
Rev. A. J. Arthur, B.A., B.D
HARVEST THANKSGIVING
8.30 A.M. ....Holy Communion
11 A.M. ...... Holy Communion
Preacher: Hon. Captain, the Rev. W. I. D. Smith
3 P.M. ......Sunday School and Young People's Class.
7 P.M. .... Evening Prayer
Preacher: Rev. A. J. Arthur

ST JOHN'S
Hunter St. W. (Opposite Queen)
Rector:
Rev. Canon W P Robertson B.A., B.D.
Organist and Choirmaster
P G Mann. L.Mus
8.30 A.M. ....Holy Communion
11 A.M...... Holy Communion (Choral)
10.30 A.M. Church Kindergarten
3 P.M. ......Sunday School and Bible Classes.
7 P.M. .... Evensong
Preacher: Canon Robertson
Daily intercessions 5.15 p.m. and Wednesday 10 a.m.

ANGLICAN

ALL SAINTS'
Rector, Rev. W. A. Filer
Corner of Rubidge and Sherbrooke Streets
11 A.M. ......Holy Communion "Orphaned Missions"
3 P.M. ......Sunday School and Young Men's Bible Class. Guest speaker, Rev. Capt. W. I. D. Smith.
7 P.M. .... Evening Prayer "Entering the Kingdom"
St. Mark's Church, Warsaw
2.30 P.M. ..Harvest Thanksgiving Service.
Preacher, Rev. W. A. Filer

CHRISTIAN SCIENCE

CHRISTIAN SCIENCE
183 CHARLOTTE STREET
All are Cordially Invited to Attend
SUNDAY CHURCH SERVICE 11:00 A.M.
Subject For Sunday Oct. 1st, 1944:
"UNREALITY"
Sunday School, 12.30
Wednesday Evening Meetings are held at 8:00 o'clock, which include Testimonies of Healing through Christian Science
FREE PUBLIC READING ROOM

BAPTIST

MURRAY STREET BAPTIST
Rev Joseph H Sutcliffe, M.A., B.D., Minister
Mr Stanley Northrop A.T.C.M., Acting Organist and Choir Director
11 A.M. Service of Worship and Church School
Ordinance of the Lord's Supper
7 P.M. Sermon Subject:
"WHAT FAITHFULNESS BRINGS"
A social gathering, in honour of Mr and Mrs. L. J. Pettit and Mrs. J. Moulton, will be held in the church parlours immediately following the evening service. All friends invited.

PARK STREET BAPTIST
Rev. E. J. Whan, Pastor
RALLY SUNDAY
11 A.M. .... Morning Worship and Sunday School
"THE CHALLENGE OF TO-DAY"
7 P.M. "RULES FOR THE CHRISTIAN LIFE"

BETHEL BAPTIST CHURCH
(Independent)
NEW ROMAINE AND MERVIN AVENUE
Rev. L. E. Jones, Pastor
11.00 A.M. COMMUNION
3.00 P.M. BIBLE SCHOOL
7.00 P.M. "LOVE THAT PASSETH KNOWLEDGE"
Week of Missions! October 8-13th
A Friendly Welcome!

VARIOUS

Full Gospel Pentecostal Church
370 Water Street - - Near Simcoe Street
Pastor, Rev. Hugh J. McAlister
WE INVITE YOU TO HEAR
HATTIE HAMMOND
Of Hagerstown, Md.
11 A.M. Special Communion Message
This will be a service long remembered
7 P.M. Evangelistic Service, with special message by Miss Hammond
These services come to a close Thursday evening. Plan to be with us for these remaining meetings, including the week-night services Tuesday and Thursday at 8 o'clock.
Glad Tidings Gospel Broadcast at 3 P.M. Over Station CHEX

GOSPEL HALL McDonnel St (Near Water St.)
LORD'S DAY
11 A.M. LORD'S SUPPER
3 P.M. SUNDAY SCHOOL and BIBLE CLASSES
7 P.M. GOSPEL AND SONG SERVICE
Speaker: MR. D. HAYWARD, of Guelph
Mr. Hayward is well known in this district and you are sure to enjoy his bright, but sincere message.
Wednesday, 8 P.M. .... Prayer Meeting
Friday, 8 P.M................ Special Meeting—One Night Only
MR. JAMES SPINK of Chicago.
Don't Miss This Treat

BROCK STREET GOSPEL HALL
(Near Aylmer)
Order of Meetings Lord's Day
10 A.M. SUNDAY SCHOOL
11 A.M. BREAKING OF BREAD
7 P.M. GOSPEL MEETING
Speaker, EVANGELIST J. H. BLACKWOOD
Wednesday, 8 P.M. ....Prayer Meeting and Bible Study
For the wages of sin is death; but the gift of God is eternal life through Jesus Christ our Lord.—Romans 6:23.
COME!

MEET YOUR FRIENDS AT THE
"Saturday Night Rally Of Christian Youth"
INTER-DENOMINATIONAL
HELD IN
BETHANY TABERNACLE
George St. Near Y.M.C.A.
SONG SERVICE BEGINS AT 8.45 P.M. AND THIS RALLY WILL BE BROADCAST OVER CHEX FROM 9 TO 10 P.M.
Everybody Welcome—Bring Your Friends and Sing Over the Radio!

UNITED CHURCH

BETHEL UNITED CHURCH
(Otonabee)
One Hundred and Sixteenth Anniversary
Sunday, October 1st at 7.30 p.m.
Guest Preacher: Rev. E. W. Rowland
Special music by Keene United Church Choir.
Former members and adherents specially invited.
Everybody welcome. Come and bring your friends.

GEORGE ST UNITED CHURCH
Rev. J. R. R. Cooper, B.A., Ph.D., Minister in Charge
Tel. 9964
Mrs C Renaud, Organist Mr C Renaud, Director
11 A.M. Subject: "SEEK FIRST THE KINGDOM OF GOD"
Anthem—"Our Blest Redeemer"
Communion Service
Junior Congregation
3 P.M. Sunday School
Rev. K Paul Yphantis, Boston, lately from Greece, will address the Onward Bible Class
Come and hear the Day Spring Male Quartette of Hamilton, an outstanding musical treat.
7 P.M. Subject: "SOME THINGS BETTER THAN SILVER AND GOLD"
Anthem—"More Love to Thee"
Solo—Mrs. Parker

ST ANDREW'S UNITED CHURCH
(Rubidge and Brock Streets)
Rev E. W. Young, M.A., B.D., D.D., Minister
Director of Music, R B Harle, L.L.S.M., A.T.C.L.
Mrs Ross Williamson A.T.C.M., Soloist
WORLD WIDE COMMUNION SUNDAY
11 A.M. Quarterly Communion and Reception of Members.
3 P.M. Sunday School and Bible Classes
7 P.M. Subject: "THE SEPARATION OF TWO FRIENDS"
Brief Communion Service at 8 o'Clock
Visitors Cordially Welcome

KNOX UNITED CHURCH
Rev. H. J. Mahoney, B.A., B.D.
William R. Potter, Musical Director
11 A.M. "Rev. H. J. Veals, B.A., B.Paed, of West China, Will Assist the Minister"
Baptismal Service
Sacrament of the Lord's Supper
12.15 Noon .... Sunday School
7 P.M. .... Rev. Argyle Campbell, of Keene

MARK STREET *Rev. E. W. Rowland, Minister*
"House of Friendship"
11 A.M. ....Morning Worship and Junior Congregation
Subject: "THE PASSION OF JESUS"
Sacrament of the Lord's Supper Will Be Observed
3 P.M. .... Sunday School and Adult Bible Study
7 P.M. ....A Service of Prayer and Meditation
Rev. George Murray of Keene, Guest Speaker
Harry Northrop, A.T.C.M., Organist and Musical Director

ST. JAMES' UNITED CHURCH
Rev. Fred Craik, Minister
Cecil Lapp, Organist
11 A.M. ...."World Wide Communion Service"
Let all members observe this hour of fellowship through worship
3 P.M. ....Sunday School—Classes For All
Brotherhood Speaker—Mr. W. Armitage
Mr. and Mrs. H. Turner will sing
7 P.M. ......Special Visit—Rev. Howard J. Veals, who has just returned from China. Pictures will depict his story.
See the Pictures—Hear the Missionary

TRINITY UNITED CHURCH
Rev G. S. Easton, M.A., D.D., Minister
Guest Minister
Captain, the Rev. John L. Hodgson, of Quebec
11.00 A.M. .... Public Worship and Children's Church
Sermon, "LIBERTY vs. BONDAGE"
3.00 P.M. .... Church School and Bible Study Groups
7.00 P.M. .... Evening Service
Sermon, "PRESSING ON"
Miss Mabel Clarry, Organist and Choir Directress

VARIOUS

See and Hear These Internationally Known
COLOURED SINGERS AND PREACHERS
"THE WIGDENS"
of Naples, New York
Who will begin a series of special services on Friday night, Oct. 6th, at 8 o'clock. The Bigdens are known all over the continent for their unique evangelistic ministry.
BETHANY TABERNACLE
George St. Near Y.M.C.A. — Rev. Walter S. Crone, Pastor

PRESBYTERIAN

ST PAUL'S PRESBYTERIAN
Rev. W. L. Newton, B.A., B.D., Minister in Charge
Organist and Choirmaster - Martin S Chenhall A.R.C.O
11.00 A.M. Junior, Primary and Beginners' Depts. of Church School
11.00 A.M. Morning Worship
Preacher: REV. R. J. JENKINS, M.A. of Cannington
Anthem—What Are These?—Sir John Stainer
Organ Solo—The Lost Chord—Sir Arthur Sullivan (Arr. by Dr. Roland Diggle)
This Service will be Broadcast over CHEX
3.00 P.M. Sunday School
7.00 P.M. Evening Worship
Preacher: REV. R. J. JENKINS, M.A.
Solo—Nearer My God, To Thee—Barton
Mrs. A. R. Bennett
Anthem—Come Unto Me—Warren
COME AND WORSHIP WITH US

VARIOUS

ELIM TABERNACLE
136 SIMCOE ST
THE APOSTOLIC CHURCH (IN CANADA)
Rev F. C. Poole, Pastor
10 A.M. BIBLE CLASS AND SUNDAY SCHOOL
11 A.M. DEVOTIONAL SERVICE
7 P.M. EVANGELISTIC SERVICE
Subject: "THREE LAWS"
'ELIM TABERNACLE GOSPEL BROADCAST' over CHEX 1 P.M. Many are listening in and getting blessed. Earnest prayer is requested for these Broadcasts that God's Word might bring light and life to needy souls.
"I am the Door; by Me if any man enter in, he shall be saved, and shall go in and out, and find pasture."—John 10:9.

BETHANY TABERNACLE
George Street (near Y.M.C.A.)
Rev. Walter S Crone, Pastor
The Pastor Will Preach at 11 A.M. and 7 P.M. on the Subject:
"THE SPIRITUAL SIEGFRIED LINE"
10 A.M. Bible School, Classes For All Ages
Plan to attend the "Saturday Night Rally of Christian Youth, Inter-Denominational," Saturday ata 8.30 p.m. Broadcast from 9 to 10 p.m. CHEX.
"A SUNDAY WELL SPENT, MEANS A WEEK OF CONTENT"

THE SALVATION ARMY
SIMCOE AND AYLMER STREETS
Major and Mrs. John Wood, Commanding Officers
Band and Songster Week-end
Services Conducted by
Lt.-Col. J. Merritt and Band Ldr. P. Merritt
Noted Musicians From Toronto
Sat. 8.00 p.m. —
Unique Musical Festival
Featuring four brilliant pianists in piano ensemble: Mrs. S. Richardson, A.T.C.M., Mrs. Major Watt, A.T.C.M., Adjutant C. Everitt, A.T.C.M. and Bandsman S. De'Ath, A.T.C.M.
Band and Songster Numbers
SUNDAY—
11.00 A.M. .... HOLINESS SERVICE
3.15 P.M. .... UNITED MUSICALE
7.00 P.M. .... EVANGELISTIC SERVICE
(Broadcast Over CHEX 7.00 to 7.30 P.M.)
FOR YOUNG PEOPLE: DOCTRINE CLASS 10.15 A.M. SUNDAY SCHOOL, 2.15 P.M.
Thanksgiving and Prayer Service, Wednesday, 8.00 P.M.
Welcome to Strangers and Servicemen.

Opportunity of a Lifetime
HEAR
NATHAN COHEN BESKIN
CONVERTED RUSSIAN JEW, AUTHOR, LECTURER AND OUTSTANDING PROPRETIC EVANGELIST
TONIGHT SATURDAY 8 P.M.
RUSSIA
Yesterday, to-day and to-morrow Russia in the Bible. Joseph Stalin, the man, the leader, the warrior. Dr. Beskin went to school with Stalin. Will we have to fight Russia? What are Russia's aims? What does the Bible stay?
SUNDAY 3 P.M.
"STORY OF MY LIFE IN RUSSIA, GERMANY AND AMERICA. HOW AND WHY I LEFT THE JEWISH FAITH AND BECAME A CHRISTIAN."
SEE
Him in his sacerootal robes. See "the hem of the garment" such as Christ wore. See his interesting paraphernalia.
DON'T MISS THIS UNIQUE SERVICE
Sunday 7 p.m.
"The Three Cries of the Last Days."
COLLEGIATE AUDITORIUM
McDONNEL at AYLMER
Auspices Nazarene Gospel Service. — Rev Clayton Kidd, Pastor
WATCH THIS PAPER FOR FURTHER ANNOUNCEMENTS

ILLUSTRATED SUNDAY SCHOOL LESSON

Jesus the Light of the World — By Alfred J. Buescher

Scripture—Isa. 9:2; Matt. 4:12-16; John 1:4; 8:12; 9:1-41; 12:35, 36, 46; II Cor. 4:6; Eph. 5:14; I John 2:8; Rev. 21-23.

"The people that walked in darkness have seen a great light: they that dwell in the land of the shadow of death, upon them that the light shined," said the prophet Isaiah.

One Sabbath Jesus, passing the temple, saw a man who had been blind from birth. Jesus spat on the ground, made clay with the spittle, anointed his eyes, told him to wash in Siloam.

After washing in the pool of Siloam the man saw, and the Pharisees heard of the matter and asked him what had happened, and he told them what Jesus had done.

The Pharisees said Jesus was a sinner to perform healing on the Sabbath, but the man who had been blind believe in Jesus and worshipped Him.

GOLDEN TEXT—John 8:12

CARDINAL VILLENEUVE OVERSEAS—Pte. J. P. Dion, St. Lambert, Que., receives communion from Cardinal Villeneuve in a Canadian Army camp in England. Attending Army chaplains at the communion service were Lieut.-Col. J. C. Keohane, Regina, Sask., and Capt. the Rev. Edward Desilets, St. Hyacinthe, Que.

Campbellford Fair Prize List

CAMPBELLFORD, Sept. 29 — (ENS). — Gate receipts at the Campbellford Fair were down a little from 1943 because of the weather, but a comfortable surplus is expected. The directors and officials are to be congratulated on their efforts. Following are some of the prizes won by the contestants:

Heavy Horses

Class 1, Purebred draft—1-year-old filly, H. McIntyre, P. Jones; 2-year-old filly, H. McIntyre; 3-year-old filly, H. McIntyre.

Class 2, Heavy draft—Brood mare and foal—1. A. B. Mann, 2. Owen Hendy. Foal, 1. A. B. Mann, O. Hendy; 2-year-old, Mann. Pair horses over 3,000 lbs., H. McIntyre, D. Rutherford, Don R. Stephens.

Class 3, Agricultural—Brood mare and foal—1. Greenley. Foal, 1. Greenley. 1-year-old, I. Greenley, M. Minnifee; 2-year-old, Marcus Curle; 3-year-old, I. Greenley. Pair horses, Alf. Bennett, P. Jones, M. Minnifee.

Class 4, General purpose horses—1-year-old, Owen Hendy; 2-year-old, Owen Hendy, 3-year-old, W. Lean 1 and 2. Pair horses, Hasting's County Home, W. Lean.

Special prizes in heavy horses—H. M. Fowlds and F. G. Macoun. Heavy draft tea, 1. H. McIntyre; 2. D. Rutherford, Gravlin-Bale and J. F. R. Douglas. Agricultural team, 1. Alf. Bennett, 2. P. Jones, W. A. Fraser and M. H. West. General purpose team, 1. Hasting's County Home, 2. W. Lean, R. J. Locke. Best matched team, 1. D. Rutherford, 2. Hasting's County Home.

International stock specific—mare and 3 progeny, I. Greenley.

Massey Harris Co.—exhibit horses, H. McIntyre.

V. Irwin and Davidson's Garage—Best horse on grounds, Hasting's County Home, H. McIntyre.

Selrite store and Roy Bell—Clyde colt, H. McIntyre, A. B. Mann.

Allan Curle and W. J. Armstrong—Percheron colt, W. Lean, A. B. Mann.

E. A. Bell and DeLuxe Cleaners—Belgian colt, W. Lean, G. McGowan. Pair colts, O. Hendy, W. Lean.

Drawing contest—D. R. Stephens, J. Doyle, R. Dunford.

Light Horses

Class 5, Roadster and carriage—1-year-old, A. B. Mann, 2-year-old, A. B. Mann, 3-year-old, A. B. Mann. Carriage over 15½ hands, A. Raycraft, G. Potter, A. Raycraft. Roadster over 15½ hands, A. Raycraft, G. Gummow, A. Raycraft. Carriage under 15½ hands, Mann. Woman driver, Raycraft, Potter. Pair roadsters over 15½, Raycraft. Pair carriages over 15½, Mann. Pair roadsters under 15½, Gummow, Raycraft. Pair carriages under 15½, Mann.

Special prizes in light horses—Dr. O. Hara and Anderson's Hardware, horse under 1,300 lbs., A. Raycraft, G. Gummow, J. E. Birks, and Maher Shoe Store. Team once around track, Raycraft, Gummow, Potter, F. F. Long. Lady driver, Raycraft, Gummow, F. M. Rutherford and Patterson's Jewellery. Ladies' turnout, Raycraft, Potter. E. Irwin and J. A. C. Allan, Raycraft, Gummow.

Cattle

Class 6, Holstein—Bull, aged, E. L. Anderson; bull calf, Anderson L. Merrill; bull any age, Anderson; cow, aged, L. Anderson 1 and 2; cow 3 years in milk, Anderson 1 and 2; cow in calf, L. Anderson 1 and 2; heifer 2 years in milk, Anderson; heifer 2 years dry, L. Anderson 1 and 2; heifer, junior yearling, L. Anderson 1 and 2, Merrill 3; heifer calf, junior, Merrill 1 and 3, Anderson 2; female, any age, Anderson; herd, Anderson 1 and 2, Merrill 3; 3 animals, get of one sire, Anderson 1 and 2, Merrill 3; 2 animals, progeny of one cow, Anderson 1 and 2, Merrill 3.

Class 7, Jersey—Bull, aged, G. Jarrel & Son, G. Kerr; bull 1 year, Jarrell, Kerr; bull calf, senior, Kerr; bull calf, junior, Jarrell, Kerr, D. R. Stephens; bull any age, Jarrell; cow, aged, in milk, D. Stephens, Kerr, Jarrell; cow 3 years, in milk, Kerr, Jarrell; cow in calf, dry, Jarrell 1, Kerr 2 and 3; heifer 2 years, in milk, Jarrell 1 and 2, Kerr 3; heifer 2 years, dry, Jarrell, Kerr; heifer, senior yearling, Jarrell 1 and 2, Kerr 3; heifer, junior yearling, Jarrell, Kerr; heifer calf, senior, Jarrell 1 and 2; heifer calf, junior, Jarrell; female, any age, Jarrell; herd, Jarrell 1 and 3, Kerr 2; 3 animals, get of one sire, Jarrell 1, Kerr 2 and 3; 2 animals, progeny of one cow, Kerr 1 and 3, Jarrell 2.

Class 8, Ayrshires—Bull, aged, E. Wood; bull calf, senior, E. Wood; bull calf, junior, C. Mann; bull, any age, E. Wood; cow, aged, E. Wood; cow in calf, dry, E. Wood 1 and 2; heifer, senior yearling, E. A. McCook; heifer, junior yearling, E. Wood; heifer calf, senior, E. Wood, C. Mann; heifer calf, junior, McCook, Mann, Wood; female, any age, Wood; herd, Wood 1 and 3, Mann 2; 3 animals, get of one sire, Mann 1, Wood 2 and 3; two animals, progeny of one cow, Wood 1 and 3, Mann 2.

Class 10, Grade cattle — Dairy cow, aged, D. R. Stephens 1 and 2; heifer 2 years, D. R. Stephens 1 and 2; heifer, 1 year, D. R. Stephens 1 and 2; calf, Geo. Nelson, E. Fairman, G. Curle.

Special Prizes In Cattle Classes

Peterborough Examiner and Harris Flour and Feed, Holstein herd—L. Anderson, 1 and 2.

Hogles' Nursery and Harris Flour, Jr. Holstein herd—L. Anderson, L. Merrill.

H. Leonard and T. J. Craighead, Jr. Holstein Calf—George Nelson, L. Anderson.

Harris Flour and Feed, Sr. Ayrshire Herd—Elmer Wood.

Hogles' Nursery and Harris Flour and Feed, Jr. Ayrshire Herd—C. Mann, E. Wood.

Keith Bound and Barnum's Drug Store, Jr. Ayrshire Calf—E. A. McCook.

Barnum's Drug Store and Harris Flour and Feed, Sr. Jersey Herd—Jarell and Son, G. Kerr.

Hogles' Nursery and Campbellford Herald, Jr. Jersey Herd—Jarrell and Son, G. Kerr.

Keith Bound and Family Herald, Jr. Jersey Calf—G. Kerr, Jarrell and Son.

International Stock Specific and Ray Pettey, Holstein Bull—L. Anderson.

Harris Flour and Fed, Ayrshire or Jersey Cow—Elmer Wood.

J. P. Archer, Holstein Cow—L. Anderson, 1 and 2.

(Continued on Page 13)

ESTABLISHED 1899

CONTINENTAL LIFE — FOUR SQUARE

Dependable Advice . . .

The Solution to your Life Insurance Problems

Talk over your Life Insurance plans today with your qualified Continental Life Representative . . . he is trained to give you dependable advice.

THE CONTINENTAL LIFE INSURANCE COMPANY
HEAD OFFICE — TORONTO

J. R. S. MacLEOD BRANCH MANAGER
355 George Street, Peterborough

A Purely Canadian Company

Let's All Work Together For - SAFETY

Everyone should pay particular attention to safety during this next week—and then practice it every week from then on.

Approved Safety Clothing For Women In Industry

Any one of these types of safety clothing is suitable and will protect workers from unnecessary hazards in plants. Safety shoes are important and either overall, overall with blouse, or slacks with shirt tucked in at the waist afford comfort and protection.

For machines with moving or rotating parts safety hats too are essential.

Peterboro Safety Week Oct. 2 to Oct. 7, 1944

MONDAY, OCTOBER 2, 1944—

9:00 a.m.—Plant Safety Meetings, all plants
9:05 a.m.—Safety Film, P.C.I. Assembly Hall
10:00 a.m.—Arrival of Visitors
10:15 a.m.—Visit through C.G.E. and Genelco Plants
10:15 a.m.—Radio Broadcast to Public and Separate Schools
12:00 noon—Luncheon Meeting, Empress Hotel
2:30 pm.—Visit to Quaker Oats
3:30 p.m.—Visit to Western Clock Company
5:30 p.m.—Radio Broadcast, Mr. R. B. Morley
6:30 pm.—Dinner Meetings, Empress Hotel, speaker Mr. E. O. Morgan
9:30 p.m.—Radio Broadcast, Mr. E. O. Morgan
10:15 p.m.—Radio Broadcast

TUESDAY, OCTOBER 3, 1944—

9:00 am.—Safety Inspection, all plants (Housekeeping)
9:05 a.m.—Safety Film, P.C.I. Assembly Hall
10:15 a.m.—Radio Broadcast to Public and Separate Schools
10:30 a.m.—Visit to Outboard Marine Company
7:00 p.m.—Group Dinner Meeting, Kawartha Club
10:15 p.m.—Radio Broadcast

WEDNESDAY, OCTOBER 4, 1944—

9:00 a.m.—Plant Inspections (Mechanical Guarding)
9:05 a.m.—Radio Broadcast to High Schools
10:15 a.m.—Radio Broadcast to Public and Separate Schools

THURSDAY, OCTOBER 5, 1944—

9:00 a.m.—Plant Inspections (Ladders, Stairways, Elevators)
9:05 a.m.—Radio Broadcast to High Schools
10:15 a.m.—Radio Broadcast to Public and Separate Schools
8:00 p.m.—Mass Safety Meeting P.C.I. Assembly Hall
8:10 p.m.—Safety Fashion Show
8:30 p.m.—Speaker, Mr. Dan A. Casper, Canada Cement Company, Hull, Que.
10:15 p.m.—Radio Broadcast

FRIDAY, OCTOBER 6, 1944—

9:00 a.m.—Plant Inspections all plants (Lighting, Ventilation)
9:05 a.m.—Radio Broadcast to High Schools
10:15 a.m.—Radio Broadcast to Public and Separate Schools
8:00 p.m.—Demonstration Peterborough Fire Brigade
9:00 p.m.—Draw for Milk Bottle Lucky Number
10:15 p.m.—Radio Broadcast

SATURDAY, OCTOBER 7, 1944—

9:00 a.m.—Review of Safety Week, Records, etc., Plant Committees
10:15 p.m.—Radio Broadcast

Peterborough Safety Week - Oct. 1-7

October 1 to 7 has been designated as "Safety Week" in Peterborough. This means that everyone in the factories, in the schools, and at home, at work or play should help to keep "Safety Week"—Accident Free. Not only during Safety Week, but every day we should take precautions which will save needless suffering. Accidents in the factories means time lost—precious time which is necessary to the winning of the war. Everyone of us therefore must carry on, preventing accidents every day and always in order to accomplish the task before us. We urge every man and woman, boy and girl, to watch for infractions of the safety rules and draw attention to them so they will not be repeated.

MOTHERS—Listen To The Children's Safety Program Over CHEX 10.15 a.m. Monday Through Friday

Commencing Monday, October 2 there will be special Safety Programs broadcast from CHEX. Children in all public schools will be assembled at 10.15 a.m. each morning to hear them. By this means, Safety in the schools, at play and in the home, will be stressed.

Similar Broadcasts will be made Wednesday and Friday between 1.30 and 1.45 p.m. to the Collegiate.

KEEP PETERBOROUGH'S FUTURE SAFE

DRIVE, WORK AND PLAY SAFELY!

THIS ADVERTISEMENT SPONSORED BY A GROUP OF MANUFACTURERS IN THE INTERESTS OF SAFETY WEEK IN PETERBOROUGH

Combination Smart In Soccer Game

Two smart Public School Soccer teams battled in a scheduled game, on Friday afternoon, on King Edward Park. Prince of Wales getting the decision from King George in a tussle that was pleasant and pretty to witness, by the score 3-1. Kimberley, Kidd and Killingbeck scored for the winners; Wyatt for the losers. This win puts the winners in the next category to King Edward.

League standing:

	P	W	L	D	Pts.
King Edward ..	3	2	0	1	5
Prince of Wales	3	1	0	2	4
Queen Alex.	3	1	2	0	2
Central	1	1	0	0	2
Queen Mary ...	2	0	1	1	1
King George ..	2	0	2	0	0

Two points for a win, and one for a draw.

First Half

Both elevens settled down to smart combination that made play interesting in and around the goal area as the full backs never faltered to safeguard their citadel. Exchanges continued even with the half backs nullifying the attack whenever they got within shooting distance. On one occasion Kidd rattled across a perfect centre into goal to witness the ball hit the inside of the far upright for the custodian to kick clear. But a minute later, Prince of Wales was successful when another flag kick was diverted into goal by Killingbeck. Quick as a flash, King George replied with a dangerous raid on the left wing by Wyatt who worked a flag-kick off the full back. His corner kick landed in front of goal to hit an opposing player and even the count. Just before the interval, Prince of Wales registered another when Kidd sent a low grounder in between a sea of legs to beat King George goalie. Half time — Prince of Wales 2, King George 0.

Second Half

Right from the resumption, King George confined the play to the Prince of Wales territory where the defense were put right back into goal. Time and again, the East City boys had them groggy as they peppered the goal from all angles. Eventually the steady bombardment wilted to a surprise when Hughes, at right full back, robbed Wyatt of a sure goal when in the act of scoring. His parting drive landed to the foot of Kidd who shot the ball out to his right wing. G. Kimberley scoring after the goalies had saved. They kept up the steady attack to find themselves being called up for offsides repeatedly. Full time—Prince of Wales 3, King George 0.

King George:—J. Shearer, goal; J. Deckrell and T. Davis, full backs; A. Beavis, B. Gandy and K. Monsen, halves; N. Thompson, P. Ferguson, G. Rome, A. Northcott and B. Wyatt, forwards. Sub.: K. Batchelor.

Prince of Wales:—T. Kay, goal; G. Hughes and A. Miller, full backs; B. Grainger, J. Moncreif, F. McMullen, halves; G. Kimberley, G. Mongraw, R. Kidd, B. Killingbeck, J. Storey, forwards. Subs.: R. Berwick, B. Lasenby.

Referee—Stroyan Leith.

Fans Clamoring For Davis' Scalp

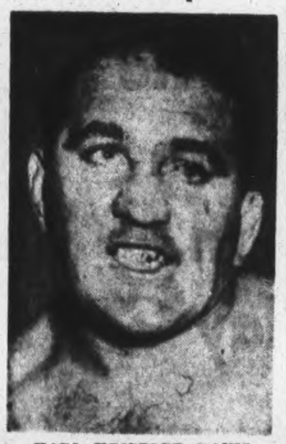

KARL KRIPPLER DAVIS

Promoter Frank Tunney has won fan approval in Peterborough by matching Whipper Billy Watson against Karl (He Kripples Them) Davis in the main bout of next Tuesday's show. The unruly Texan has been so wild in his methods in recent bouts that everybody is clamoring for his scalp and they feel that the smooth-working Whipper Watson can do the trick. Biggest crowd in months will see the card which will include two other good bouts.

NO PERMIT REQUIRED!
We Vulcanize
All Makes and Sizes of Truck or Car Tires and Tubes

YOUR GOOD YEAR DEALER
J. DUFFUS CO.
General Motors Dealer
PETERBOROUGH, ONT.

SPORTS-Day by Day

By FRED D. CRAIG

With Canadian Postal Corps, Ottawa, and the Military Training Centre team clashing here this afternoon in the first game of the final series for the championship of No. 3 Military District and Belleville and Toronto juniors battling afterward in the O.A.S.A. smei-final round there will be plenty of softball for local fans. The Soldier game is the opener in a best-of-three series and should be a lively battle as the two teams will do their best to get the jump on their opposition. Regardless of the result of this afternoon's game there will be one and possibly two games at the Military Training Centre diamond Sunday afternoon, with action starting at 2 o'clock. If a third game should be necessary to decide the winner it will be played a few minutes after the first fixture of the afternoon. This series between the two strong Soldier teams will undoubtedly draw a big crowd for the Military Training Centre outfit has played fine ball all season and won for itself a flock of friends who will be pulling for the Soldiers to come on and take the district championship. The diamond at the camp is in good shape and the teams should perform at their best in the Sunday battle or battles, as the case may be. The public is invited to the Sunday card and hundreds will probably take advantage of the opportunity.

* * * * * *

For those who cannot get over to Riverside Park for the first game this afternoon we pass the word along that there will be another battle later that will be well worth seeing. Belleville Columbian Squires and Toronto Carlton Park teams, all tied up in their junior O.A.S.A. semi-final series will settle the argument with a sudden-death game here today to be played immediately after the Ottawa-Peterborough Soldier game which should be wound up around 4 o'clock. The juniors play fast ball and they will exhibit here today two of the best young pitchers in Ontario in the person of Don Boyle of Belleville and Joe Chintulak, Carlton Park ace both of whom have plenty on the ball, according to the reports from the rival camps. The game looks like anybody's for the first two tilts in the series were decidedly close and strangely enough each team managed to win on the other fellow's diamond. It is all up to this afternoon's battle and it should be an exciting tussle between two well-coached, well-balanced young teams. With a trip into the final round against Windsor as the prize for victory the rivals should make it a fight every foot of the way.

* * * * * *

The Crucial Test

The Westclox team, accompanied by a number of supporters left shortly after 6 o'clock Friday evening for Stratford where they meet the Stratford Kroehlers at 2 o'clock this afternoon in the second game of the final series for the Ontario intermediate championship. Should the Big Bens come down in front in this battle—and Peterborough fans are fervently hoping that they will—the deadlock will be broken with a third game to be played this evening. While Stratford got the jump by nosing out the Westclockers here last Saturday by 3 to 2 the Peterborough girls say that they were below standard in that engagement and that they will return to form today and square the series by taking this afternoon's game. Isobel Bullock was slated to do the pitching for Westclox and it was expected that she would be opposing Greta Harmer who held the Big Bens under control here, although there was a possibility that with a game advantage Kroehlers might gamble on a second-string pitcher, keeping their ace in reverse in the event a third game was needed. That was the policy followed by Stratford last season when after beating the Big Bens in Stratford with Hazel Baynton on the rubber they used Greta Harmer in the second game. The Westclox lineup for this afternoon's game is likely to be Aggie Anderson cf, Viola McLean ss, Nona Whetung 1b, Marg Hawthorne 3b, Isobel Bullock p, Beryl Dobbin c, Barbara Rome lf, Jean Castle rf, Verna Patterson 2b and Joyce Withers and Olive Hanwell reserves. Manager Ab Delahaye, Russ Kitchen, Lefty Sturgeon, Jack Watson, President Bill Bennett of the Girls' City League and several others, including a number of the Aircraft team will form the Westclox rooting section.

* * * * * *

Extending the time for the Memorial Health Centre drive would be a wise move for bad weather during the past week interfered to some extent with the canvass, especially the house-to-house end of it and many citizens have not yet been called upon. The way is still open for those who have not yet made their donation to get in line with the many hundreds of people who have already shown their faith in this magnificent community effort by signing on the dotted line. This column cannot too strongly urge citizens who have not subscribed to let this opportunity of a lifetime pass. Nothing so comprehensive as this plan, so far-reaching in its results, has ever been offered the community and it would be tragic if the chance were to be lost—and lost for many years. We are all proud of Peterborough as a place in which to live and here we have an opportunity to make living in Peterborough infinitely richer and more enjoyable because this Memorial Health Centre scheme will provide the finest of facilities for sport, recreation, culture and entertainment. Put this drive over the top and it will mean the biggest forward step this community has taken. Let it fail and we put Peterborough definitely into the list of second class cities.

* * * * * *

St. Louis Browns, all but counted out in the hectic American League race, announced to the world yesterday that they have no intention of cracking up. All they did was to pile into the New York Yanks to take both ends of a double-header from Hank Borowy and Ernie Bonham, the New Yorkers' two best pitchers, knock the McCarthyites out of the running and out of a chance even to finish second and climb up into a first place tie with the Detroit Red Wings. The last part was made possible because the Washington Senators broke even with Detroit yesterday pinning back the ears of one of the Tigers' aces, Dizzy Trout and the pennant may hang on that loss. Steve O'Neill was on the spot. He had to take a chance on two of his less effective pitchers or call upon the overworked 55-wins combination. Eventually he decided to compromise, using Rufe Gentry in the first game and calling on Trout in the second. The former with the aid of Gorsica grabbed off a win but Dizzy was given a shellacking by the Senators and lost 9 to 2. Now the Detroit pilot is really worrying. He will have to use Newhouser in one of the remaining games and depend upon Overmire in the other while the Brownies having disposed of the Yanks two best twirlers have Bob Muncrief, Denny Galehouse and Sig Jacuki available for the remaining two games. Anyway no matter what happens today the pennant winner will not be decided until Sunday's game—and possibly not then. If the two clubs should be tied the championship will be settled in a Monday game at Detroit.

* * * * * *

The National League doings just now are colorless with the only interest left the battle between the Pittsburg Pirates and the Cincinnati Reds for second place. The Corsairs' lead shrunk to half a game yesterday when the Phillies beat Pittsburg 3 to 0 on four hit pitching by Kennie Raffensburger while the Reds had an easy 10 to 2 win over the Brooklyn Dodgers. The Cards still playing indifferent ball were bumped off 3 to 2 by the New York Giants and Ted Wilks who will undoubtedly see action in the world series and who had his last workout game yesterday in preparation for the annual classic suffered his fourth loss of the season as against 17 wins. The Giants hammered 11 hits off the delivery of the Cards' star and put together two doubles in the ninth to take the decision. Billy Southworth apparently hasn't his champs levelled away yet for the big series, although he had good news yesterday in the announcement that Max Lanier's sore arm has responded to treatment and the ace southpaw will be ready for action next week.

* * * * * *

Sporting Chili Con Carne: Oshawa Colts dropped the first game of their senior B playoffs with Hamilton Farrars yesterday, going down 2 to

(Continued on Page 12)

Quakers Win 2nd Game In Plant Loop

Brintons dropped the second game of the Industrial League finals with Quaker Oats on the short end of a 10 to 8 count at Brinton Field Friday evening, in nine furious innings of play. The tilt, second of a three out of five schedule to decide the Industrial League champs, was highlighted by a unexpected four-run rally by Brintons in the last section of the ninth, which brought their count to within two runs of the hard-hitting Quakers.

A splurge of heavy hitting off Horton at that time enabled the Brintons to chase in the markers, although earlier in the game, the veteran Quaker hurler kept the Brintons guessing, allowing only 5 hits during the previous eight innings.

On the other side, Brintons sent Bun Rose into the box to start proceedings, but Quakers caught on to his slow-ball technique soon, and in the sixth frame, after he had been nicked for 10 hits out of which six runs blossomed, Phillips went in to take over the hurling.

The four Brintons runs turned in during the eight inning period before the break-through in the ninth, came in pairs, in the fourth and fifth innings. In the fourth, Corbett, Brintons' top hitter of the game, singled to centre, and scored when Eric Jones shot one into the same place, and the ball got away from Willshaw. Catcher Mel Byers sacrificed to bring home Jones. Came the fifth inning, and Sid Craig laid down a tricky roller along the left foul line, and Reg. Kingdon bunted. Craig scored when the ball was fumbled by Horton, with the remaining runner coming home on a lusty smack over first base by Bun Rose.

Quakers got away to a good start when three runs crossed in the third inning. Ash singled to centre, Willshaw popped to Rose, and Pollock rolled one past first base to score Ash. A single into centre by

(Continued on Page 12)

Sports Spice

By HUGH FULLERTON, JR.
Associated Press Sport Writer

NEW YORK, Sept. 30 — (AP). — The United States Military Academy has just issued a booklet, written by the able Joe Cahill, based on the theme "football pays dividends in battle." . . . today, when the 1944 cadet football team opens its season, we can think of nothing better than to quote a few passages about three of the eight football-playing officers whose careers are sketched.

Gen. Dwight D. Eisenhower

When 21-year-old Ike Eisenhower entered West Point, he was known as a lightweight tackle for Salina Kans., high school who couldn't be fooled more than once on a play . . . as a plebe he was shifted to the backfield and was on his way toward becoming a Varsity standout when he broke a knee plunging into the Tufts line. So Eisenhower finished his undergraduate career as a freshman coach and cheer leader. . .

Gen. Joseph Stilwell

As a cadet, "Vinegar Joe's" 145 pounds made him a second-stringer. But when Army played Chicago in 1903 it was Stilwell who won the game . . . with the score tied at 6-6, Joe Stilwell entered the game in the last few minutes. A Chicago back fumbled and Walter Eckersall was called upon to punt out back on the 45-yard line. Stilwell took the punt and, seeing a Chicago player ready to smack him, he signalled for a fair catch . . . the over-anxious westener interfered and the resulting penalty gave Army the ball on the 20-yard line, from where a field goal brought the winning points. . .

Lt.-Gen. Omer Bradley

Another lightweight, Omar Bradley was kept on the Army "B" squad for two seasons before dogged determination won him a berth as Varsity end in 1913. He was noted for his tackling and offensive play. . . .

STAN DARLING
Insurance
Fire, Auto, Accident and Health, Plate Glass Liability and Life.
346 WATER ST. PHONE 8884

WRESTLING
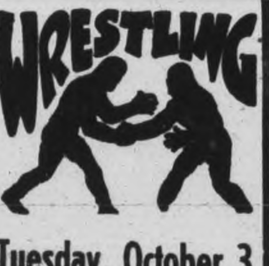
Tuesday, October 3
MAIN BOUT
WHIPPER WATSON
British Empire Champion
— vs. —
KARL DAVIS
Texas
TWO OTHER GOOD BOUTS
BROCK ARENA
8:45 P.M.

TOSSING THE COIN — A telephonic coin-tossing ceremony has decided that a play-off game—if necessary — between the Detroit Tigers and the St. Louis Browns will be staged in Detroit. William Harridge, president of the American League, at his Chicago office, tosses a half-dollar into the air as he listens on the phone to Don Barnes, president of the St. Louis Browns, call "heads." The coin came down "tails."

ADDITIONAL SPORT ON PAGES 7, 12

Pep Defends Title Handily Against Wright

By FRITZ HOWELL
Associated Press Sport Writer.

NEW YORK, Sept 30 — (AP)— Having cut a wide swath through his own division, climaxed by last night's successful title defence against veteran Albert (Chalky) Wright, featherweight champion Willie Pep aimed to-day at a scrap with Juan Zurita, Mexico's holder of the N.B.A. lightweight laurels.

The dancing weaving, jabbing former sailor from Hartford Conn., didn't give Wright a chance, outpointing him by a much wider margin than when he took his crown in November, 1942. Pep kept his left hand in Chalky's face for practically the entire 15 rounds, keeping him off balance and never letting him get set for his "Sunday punch." There were no knockdowns.

Pep weighed 125¼, Wright 125¼.

The 22-year-old holder of the New York version of the feather crown picked up 50 per cent of the $66,740 paid by 15,433 fans, and Wright got 12½.

Pep's victory over Wright was his 79th in 80 starts, his only setback being at the hands of Sammy Angott, former lightweight champion. Despite that loss to a heavier foe, Pep is anxious to do some campaigning in the heavier class again.

Lou Viscusi, Pep's pilot, said he would open negotiations immediately for a bout with Zurita, with neither title at stake.

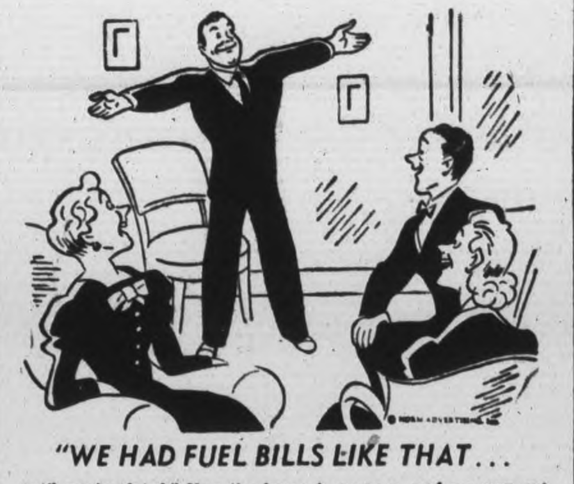
"WE HAD FUEL BILLS LIKE THAT...
until we insulated." Now the house is warmer—and we sure cut down on fuel!" Find out for yourself the difference insulation makes in home comfort and fuel consumption. There'll be no more, if you add sturdy, protective storm sash to keep out wind, you can even move that easy chair back near the window!
Protect the health of your family! Conserve precious fuel by investing in cold weather protection today!
ESTABLISHED 1840 — The — TELEPHONE 4655
PETERBOROUGH LUMBER CO., LTD.
Listen to CHEX for our program "Drums" every Tuesday evening 8:30 to 9 p.m.

The Peterborough Memorial Community Centre Campaign Extended To SAT., OCTOBER 7

For those who have not already subscribed and those who wish to increase their donations, the Campaign will be continued for another week.

If the campaign is to succeed you must make your donations at once. If you don't help now, it will be years before another attempt to secure a Centre, can be made.

Send your donation at once or phone 4888 and a canvasser will call for your donation—It is your project and every-one must do his share.

Come On Peterborough and District
You Must Not Fail---
MAKE YOUR DONATIONS NOW

American Loop Tied Again Nearing Finish

By JOE REICHLER
Associated Press Sport Writer

Detroit Tigers and St. Louis Browns are tied again in the American League thus forcing the race, tightest in either major league since 1908, to go the full 154 games—and perhaps into a playoff—before the winner is decided.

As a result of the Browns' 4-1 and 1-0 double triumph over the New York Yankees while the Tigers split, 5-2 and 2-9 with the tail-end Washington Senators yesterday, the winner will not be known until the last outs in the Tigers-Nat and Browns-Yankees games Sunday.

In the event the season ends with both teams still deadlocked a single game play-off will take place on Monday at Detroit.

Only once before has such a drastic move been necessary—in 1908—when Chicago Cubs and New York Giants clashed for the National League flag. The Cubs behind three-fingered Mordecai Brown won that one from Christy Mathewson, 4-2, and went on to win the world championship from the Tigers.

The Brownies moved up on even terms as Jack Kramer bested the Yanks' Ernie Bonham in the opener and Nelson Potter outpitched Hank Borowy in the nightcap. The victories not only eliminated the Yankees from any mathematical pennant chance but also made it impossible for Joe McCarthy's men to gain second place.

In winning the second game, the Browns made only two hits but Don Gutteridge's double, a wild pitch and an infield out scored the lone run in the first frame

The Browns were helped by sensational fielding. Mike Kreevich robbed Johnny Lindell of an extra-base hit in the eighth with two on and two out, and Gutteridge ended the game with a sterling stab of Pinch-Hitter Paul Waner's looping fly with the tying run on second and two out in the ninth.

Trout Chased

After winning the opener handily from the Nats, the Tigers saw their ace Paul (Dizzy) Trout routed in the nightcap and went down to defeat as Stan Spence belted a home run and a triple to account for seven runs, four runs batted in and three runs scored. Southpaw Mickey Haefner was the winner.

Cincinnati moved to within a half-game of the second-place Pirates by whipping the Brooklyn Dodgers, 10-2, while the Phillies blanked Pittsburgh, 3-0, behind the seven-hit pitching of Ken Raffensberger. Ted Wilks, likely world series starter, lost his fourth game against 17 victories as the Giants defeated the National League champion Cardinals, 3-2, in 10 innings. Boston beat the Cubs, 5-1, for Nate Andrews' 16th victory.

In other American League games, Philadelphia's Athletics won the first from Cleveland, 4-2, and gained a tie in the second, 1-1, the game being halted by darkness at the end of nine innings. The Chicgao White Sox, behind Thornton Lee, defeated the Boston Red Sox, 4-3, at night.

Fights Last Night

By The Associated Press

New York—Willie Pep, 125½, Hartford, outpointed Chalky Wright, 125½, Los Angeles, 15 (title).

Detroit—Jake La Motta, 162, New York, outpointed George Kochan, 164, New York, 10.

THRILLS! CHILLS!

THE SHADOW
EVERY SUNDAY 5:30 P.M.
CHEX
EXTRA! Fuel-Saving Tips From Your 'blue coal' Dealer

ON HIS WAY DOWN—AND OUT—Lee Oma, Detroit's fancy Dan, is shown going down for the count of 10 when Tami Mauriello finished him in the 8th round of their scheduled 10-round bout at Madison Square Garden, New York. Mauriello was scheduled to meet Joe Baski but the latter withdrew from the meeting, giving a cold as his reason. He was then declared ineligible for 45 days to give him an opportunity to rest.

Canadian Sport Snapshots

By LORNE BRUCE
Canadian Press Staff Writer

VANCOUVER, Sept. 30 — (CP). —A suggestion that a lacrosse Hall of Fame be established at New Westminster has been put forward by Jack (The Voice) Wood, coach of that city's famed Salmonbellies. Wood opened discussion on the subject when he did a guest column for Alf (Vancouver Sun) Cottrell.

Claiming New Westminster was known the world over as the home of lacrosse, Wood pointed out Salmonbellies have been in the finals 16 times in the past 25 years and won the title nine times. New Westminster Adanacs were in the finals once and captured the championship once.

Wood adds that the Minto Cup, for years emblematic of professional supremacy in Canada, came West in 1908, and the East failed to take it back for the next 17 years of competition.

Dan (Vancouver Province) Ekman kept the ball rolling with the comment that "most lacrosse men agree that it is of no great moment where the Hall of Fame is established, so long as it is kept on the West Coast. New Westminster would appear to be the logical site ......"

Ekman reported that when a large Hollywood movie outfit conferred with Dominion Government officials about making a short on box lacrosse the Ottawa men advised: "Go to New Westminster—for there is the home of box lacrosse."

Ekman added the Pacific Coast is the last remaining sector of the nation in which the game thrives in its old-time splendor with the comment that "boxla officials out here are worried over the possibility that a dyed-in-the-wool Easterner will come along with imposing proof that the Hall should be established in some Ontario hamlet."

Improvement of the breed?

Some of the horse race fans are a bit perturbed about conditions on the Coast this summer. Johnny (Vancouver Province) Park writing about the Victoria meet said 'some horses couldn't stand up in soft mud one day and the next, in only a trifle heavier course, they would gallop and romp in front of their field. This baffled some of Vancouver's biggest bettors to such an extent that six of them left for home......"

Joe (Victoria Colonist) Delahunty said some owners "swear that they will not return to the Willows next year under the same conditions which prevailed this season." The Racing Association asked the owner and trainer of the horse to appear before a board after Royal Canadian Mounted Police reported the horse was stimulated in a race it won.

However, the Provincial Government wasn't heard protesting about anything. Official figures showed $6,168,817 was bet at Vancouver and Victoria this year, an increase of $562,021 over 1943. It collected $431,817 as seven per cent of the mutuel handle and received 10 per cent of the total gate receipts.

Yesterday's Stars

By The Associated Press

Jimmy Outlaw, Tigers, and Stan Spence, Senators—Outlaw drove in two runs nad scored another to give Tigers 5-2 victory over Senators in opener; Spence hit three-run homer and two singles, scored three runs and drove in four to lead attack against Paul Trout as Senators gained even beak by winning nightcap 9-2.

Jack Kramer and Nelson Potter, Browns—Kramer held Yankees to eight hits, made two himself and scored run in 4-1 opening game victory; Potter bested Hank Borowy in 1-0 nightcap pitching duel, spacing six hits, to gain Browns first place tie with Tigers.

Hollywood, Calif.—Bobby Yaeger, 138¼, Los Angeles, outpointed Jimmy Hatcher, 136½, Lake City, B.C. 10.

The Musical Treat of the Year
"Music for Canadians"
with the Thrilling Voice of Radio's Newest Singing Star
GABRIELLE
The 37 Piece Orchestra of SAMUEL HERSENHOREN
Featuring
The Strings that Sing The Swing Wing
J. Frank Willis, Narrator — and others
SUNDAY AT 8.30 P.M.
STATION CHEX
AND DOMINION NETWORK
Presented by TIP TOP TAILORS LTD.

Newark Bears Evens Internat. Series

NEWARK, N.J., Sept. 30—(CP). —Newark Bears and Baltimore Orioles were ready to square off again to-night in their International League Governor's Cup final series for the right to enter the Little World Series against Louisville of the American Association.

Newark evened the series here last night with a 4-0 victory behind five-hit pitching by Elmer Singleton, who allowed only two singles up to the eighth inning, fanned seven and walked five.

The Bears raked Oriole hurler Red Embree for 10 hits, scoring twice in the second and twice in the fourth.

In to-night's third encounter in the best-of-seven series, 17-year-old Don Johnson will start for the homesters against either Bobo Palica or Stan West of Baltimore.

MOVIE TIME TABLE

Regent—"Follow the Boys", 1.40, 4.10, 6.50, 9.25.

Centre—"Four Jills In a Jeep," 1:35, 4:23, 7:10, 9:56. "Timber Queen," 3:05, 6:00, 847.

Capitol—"And the Angels Sing", 2:55, 5:05, 7:15, 9:25.

Here And There

Joe (Horse) Desson, veteran defenceman with former Niagara Falls senior and intermediate Ontario Hockey Association teams, and who played last season with Philadelphia of the U.S. Eastern Amateur League, will report to Hershey Bears of thee American League next week. Accompanying him will be Heny Damore, who was with New York Rovers last year.

Fate of the Quebec Senior Hockey League in the forthcoming season appears to rest upon the shoulders of Sylvio Mantha, coach of the University of Montreal team. The league has withheld decision until Oct. 7 upon suspending operations. Mantha has said he would provide three Montreal entries for the Q.S. H.L. by then.

RECORD BREAKER - By Jack Sords

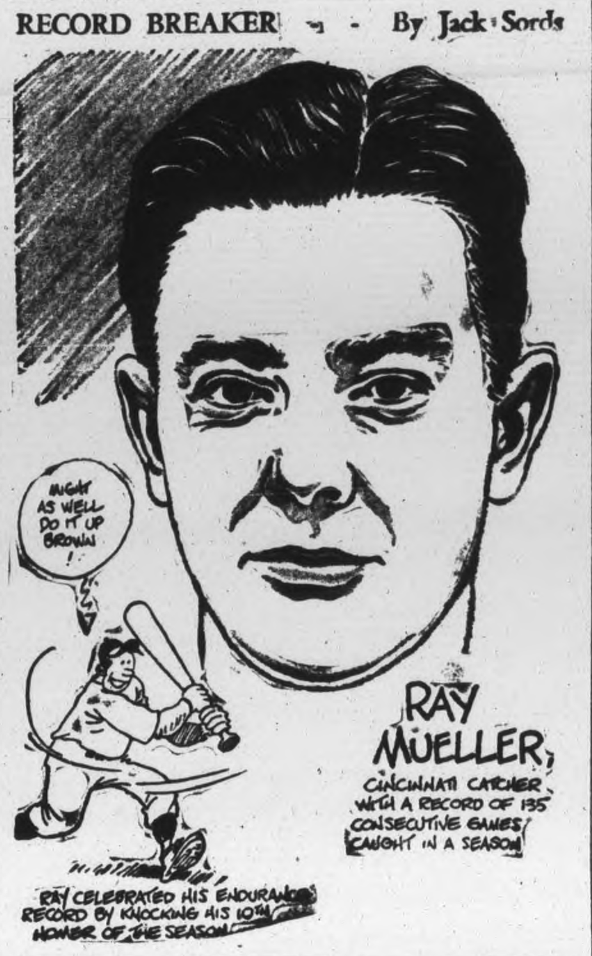

Baseball Results and Record

INTERNATIONAL LEAGUE
Governors' Cup Finals
Best 4-in-7 Series

	Won	Lost	Pct.
Baltimore	1	1	.500
Newark	1	1	.500

Friday's Results

Newark 4, Baltimore 0.

AMERICAN LEAGUE

	Won	Lost	Pct.	GBL
Detroit	87	65	.572	—
St. Louis	87	65	.572	—
New York	83	69	.546	4
Boston	75	76	.497	11½
Cleveland	72	79	.477	14½
Chicago	70	81	.464	16½
Philadelphia	69	82	.457	17½
Washington	62	88	.413	23

Friday's Results

St. Louis 4-1, New York 1-0.
Detroit 5-2, Washington 2-9.
x-Chicago 4, Boston 3.
x—10 innings.
xPhiladelphia 4-1, Cleveland 2-1.
x—Second game called at end of 9th—darkness.

Remaining Games

Saturday—Washington at Detroit; Philadelphia at Cleveland: New York at St. Louis; Boston at Chicago.

Sunday—Washington at Detroit; Philadelphia at Cleveland; New York at St. Louis;. Boston at Chicago.

NATIONAL LEAGUE

	Won	Lost	Pct.
St. Louis	104	48	.684
Pittsburgh	89	62	.589
Cincinnati	89	63	.586
Chicago	74	77	.490
New York	66	86	.434
Boston	63	88	.417
Brooklyn	61	91	.401
Philadelphia	60	91	.397

Friday's Results

Philadelphia 3, Pittsburgh 0.
Cincinnati 10, Brooklyn 2.
New York 3, St. Louis 2.
Boston 5, Chicago 1.

Remember When—

By The Canadian Press.

A 21-3 victory by Argonauts' football squad over Toronto Varsity five years ago to-day cost them plenty in broken bones, cuts and wrenches. Art West, Annis Stukus, Jack Moon and Mike Barber were among those injured, and Harry Sonshine, essaying a comeback in bigtime football, after a serious injury, suffered a twisted arm.

Back On The Air!

JAMES MELTON
and GUEST STARS with
AL GOODMAN'S ORCHESTRA
★
Every Sunday
Starting October 1st
Over Station
CHEX
9.30-10 P.M.
And the Dominion Network
Presented by Your RED INDIAN DEALER
It's A Sunday Night "Must"!
McCOLL-FRONTENAC OIL CO. LIMITED

What's On the Air

Stations	Kilocycles
CHEX	1430
CBL	740
CFRB	860
WEAF	660
CJBC	1010
WABC	880

Symbols: D—Drama; M—Musical; R—Religious; S—Songs; T—Talk; V—Variety; N—News

This Program has been given the Peterborough Examiner by stations herein listed If the presentations as scheduled are not on the air, the fault lies with the stations and not with the Examiner.

Radio Station CHEX Carries the News on the Hour

SATURDAY EVENING

6:00 P.M.
CHEX—News; Tunes
CBL—Saturday Serenade-M
WABC—Quincy Howe-T
6:15 P.M.
CHEX—Singing Strings
CBL—CBC News
WABC—People's Platform
6:30 P.M.
CHEX—News; Rhythm R'dup
WEAF—The People's War
CJBC—Broadway Band Wagon
6:45 P.M.
CHEX—Canada at the Front
CBL—BBC News
CFRB—Sport Views-T
WABC—The World To-day
7:00 P.M.
CHEX—News; Sportscasts
CBL—Summer Serenade
WABC—Mayor of the Town
WEAF—Dramatic Series
7:15 P.M.
CHEX—Change in Rhythm-M
7:30 P.M.
CHEX—Melodies from England
WEAF—The Invisible Clock-D
CBL—Songs at Eventide
CFRB—Tim's Gang
7:45 P.M.
CHEX—Lyrics for To-night
8:00 P.M.
CHEX—News; Cugat's Orch
CBL—Ici L'on Chante-M
WEAF—Rudy Vallee Program
WABC—Kenny Baker Program
8:30 P.M.
CHEX—Erie Tully Barn Dance
WABC—Inner Sanctum-D
CBL—Share the Wealth
WEAF—Truth or Consequence
CJBC—Gilb't & Sull'n Festival
9:00 P.M.
CHEX—News; Concert Hall
CBL—United Nation Series
WABC—Your Hit Parade
WEAF—National Barn Dance
9:30 P.M.
CHEX—Dancing Party
CFRB—Saturday Hoedown
10:00 P.M.
CHEX—The Little Review-M
WJZ—Guy Lombardo-M
WEAF—Variety Program
10:15 P.M.
WABC—Correction Please
CFRB—Paul Firman Orchestra
10:30 P.M.
CHEX—Norm Harris Orch.
WEAF—Grand Ole Opry-V
10.45 P.M.
CHEX—America Looks Ahead
11:00 P.M.
CHEX—News and Commentary
CFRB—News
11:15 P.M.
CHEX—Organettes; Sign Off
CBL—British Tommy
WEAF—John Vandercook-N
11:30 P.M.
CBL—Service Centre Dance
CFRB—Woody Herman's Orch
WEAF—I Sustain the Wings

SUNDAY MORNING

8.30 A.M.
WABC—The Jubilaires-S
9:00 A.M.
CBL—Piano Music
CFRB—News
9:15 A.M.
WEAF—Commando Mary-T
CBL—Serenade in Waltz
CJBC—Coast to Coast on Bus
9:45 A.M.
CFRB—New Voices-S
CBLY—String Quartet
10:00 A.M.
CHEX—News; From the Classics
CFRB—Salvation Army
CBL—Neighborly News
WEAF—Highlights of Bible
CJBC—Prelude to Worship
10:15 A.M.
CHEX—Heart Songs
10:30 A.M.
CHEX—Victor Album-M
CFRB—Wings Over Jordan
CJBC—Southernaires-S
CBL—Ontario Gardener
10:45 A.M.
CHEX—Victor Album
11:00 A.M.
CHEX—St. Paul's Church
WABC—Blue Jacket Choir-S
CJBC—Sonata Recital

SUNDAY AFTERNOON

12:00 P.M.
CBL—BBC News
WEAF—NBC Concert Orchestra
WABC—Salt Lake Choir
12:15 P.M.
CBL—League of St. Michael
CHEX—Rosanne Salon
12:30 P.M.
CHEX—News: Melodies
WEAF—Stradivari Orchestra
12:45 P.M.
CHEX—Melodies and Memories
1:00 P.M.
CHEX—News; Elim Tab.
WABC—Church of the Air
WEAF—The Dairy Farmer-T
1:30 P.M.
CHEX—Chapel Chimes
CBL—Chamber Music
CFRB—Sunday Hour-M
WEAF—Round Table Discus'n
1:45 P.M.
CHEX—Music by Cugat
2:00 P.M.
CHEX—News, Music and Verse
CBL—Washington Comment'y
CFRB—Tor. Conserv. Music
WEAF—Stabilization Program
2:30 P.M.
CHEX—Wayne King-M
CBL—Religious Period
WEAF—West'house Program
CFRB—Canadian History
3:00 P.M.
CHEX—News; Pentecos. Church
CBL—The People Ask
CJBC—Time for Tunes
CFRB—N Y Philharmonic
WEAF—World Parade
3:30 P.M.
CHEX—Waltz with Us
WEAF—The Army Hour
CJBC—Rosary Holy Hour
4:00 P.M.
CHEX—News; Int Luth'n Hour
CJBC—Rosary Holy Hour
CFRB—N Y Philharmonic
4:30 P.M.
CHEX—Say It With Music
CFRB—Variety Program
WEAF—Music You Love Best
CBL—Church of the Air-R
5:00 P.M.
CHEX—News; Hit Parade
CBL—Concert Corner-M
WEAF—NBC Symphony
CJBC—Books and You
CFRB—Family Hour-V
5:30 P.M.
CHEX—The Shadow-D
CBL—Ballet Memories
5:45 P.M.
CHEX—The Shadow-D

SUNDAY EVENING

6:00 P.M.
CHEX—Hall of Fame
WEAF—Catholic Hour
CBL—Great Dates in Music
WABC—Ozzie and Harriet
CFRB—Green Hornet-D
6:30 P.M.
CBL—Vancouver Symphony
CFRB—Symphony of Melody
WABC—Fanny Brice-V
WEAF—The Great Gildersleeve
7:00 P.M.
CHEX—News; Salvation Army
WEAF—All-Time Hit Parade
WABC—Kate Smith Hour
CBL—Jack Benny-V
7:30 P.M.
CHEX—L for Lanky-D
WEAF—Bandwagon-M
CJBC—Piano Recital
8:00 P.M.
CHEX—News
WABC—Blondie-D
CBL—Bergen and McCarthy
CFRB—Artists in Recital
8:15 P.M.
CHEX—Dream Time
8:30 P.M.
CHEX—Music for Canadians
CBL—Week-end Review
WABC—Crime Doctor-D
CFRB—Theatre of the Air
9:00 P.M.
CHEX—News; Readers Digest
CJBC—Advs. L. Witherall-D
CBL—Stage 45-D
WEAF—Merry-Go-Round-V
9:15 P.M.
CHEX—Reader's Digest
9:30 P.M.
CHEX—Star Theatre
WABC—James Melton-S
CBL—Familiar Music
10:00 P.M.
CHEX—Lat.-Amer Serenade
CBL—National News
WEAF—Hour of Charm
WABC—Take or Leave It-V
WJZ—Listen, the Women
10:15 P.M.
CBL—To be announced
10:30 P.M.
CHEX—Reminiscing-M
WABC—We the People-V
WEAF—Old Gold Show-V
CFRB—Slumber Time-M
11:00 P.M.
CHEX—Nat'l News Summary
CBL—Radio Newsreel

MONDAY MORNING

6:00 A.M.
CHEX—Early Risers
7:30 A.M.
CHEX—News
7:45 A.M.
CHEX—Morning Cheer
8:00 A.M.
CHEX—News
CJBC—It's About Time-M
8:15 A.M.
CHEX—Breakfast Musicale
8:30 A.M.
CHEX—Breakfast Musicale
CFRB—Coffee Club
CJBC—Reflections-M
8:45 A.M.
CHEX—Morning Devotions
CFRB—Coffee Club
CBL—Music
9:00 A.M.
CHEX—News; Port Hope Show
CBL—Mirth and Madness-V
9:15 A.M.
CHEX—Popularity Contest
9:30 A.M.
CHEX—Popularity Contest
9:45 A.M.
CHEX—Voice of Memory
10:00 A.M.
CHEX—News; Lindsay Salute
CBL—Band Plays On
10:30 A.M.
CHEX—Lindsay Salute
CBL—Wartime Housekeeping
10:45 A.M.
CHEX—Lindsay Salute
11:00 A.M.
CHEX—News; With the Services
CFRB—To-day's Tunes
11:30 A.M.
CHEX—House of McGregor
CBL—Soldier's Wife
WEAF—Now Voyager-D
11:45 A.M.
CHEX—Magic of the Waltz

MONDAY AFTERNOON

12:00 NOON
CHEX—News; Home Folks
CBL—BBC News
CFRB—Musical Tours
12:30 P.M.
CHEX—News; Farm News
WABC—Helen Trent-D
CFRB—Life an Be Beautiful-D
CBL—Farm Broadcast
1:00 P.M.
CHEX—News, Home Folks
WEAF—Sketches in Melody
1:15 P.M.
CBL—Happy Gang
CJBC—Sketches in Melody
1:30 P.M.
CHEX—Who's New To-day
CFRB—Tropical Tempos
WABC—Bernadine Flynn-T
1:45 P.M.
CHEX—Sing a Song
2:00 P.M.
CHEX—News, Pet. Examiner
WEAF—Guiding Light-D
2:15 P.M.
CHEX—A to Z
2:30 P.M.
CHEX—The Lady Sings
2:45 P.M.
CHEX—Meet the Band
3:00 P.M.
CHEX—News; Listen to Lieber
CJBC—Bob Rhodes' Orchestra
3:15 P.M.
CHEX—Hollywood Headline
3:30 P.M.
CHEX—Vocalist for the Day
3:45 P.M.
CHEX—Voice of Memory
4:00 P.M.
CHEX—News; Ballroom Time
CJBC—Ernest and Albert
4:30 P.M.
CHEX—Ballroom Time
5:00 P.M.
CHEX—Robertson Davies-T
WABC—Sing Along Club
CBL—Frontline Family
5:05 P.M.
CHEX—Melody Matinee

Theatres - Dances - Radio

Tulachmore Goes To United States

TORONTO, Sept. 30—Tulachmore, leading money winning Canadian bred for the past two seasons will be returned to the United States next week for racing. The reason the great son of Worthmore and Tulach Ard did not start during the racing at Woodbine was on account of excessive weights assigned the colt.

W. E. MacDonald, owner of the colt, stated last night he shipped Tulachmore home from Detroit with the intention of racing Tulachmore during the Thorncliffe meeting. MacDonald wanted to see his horse race here but says he will not allow any handicapper to pile weight onto his horse with the danger of breaking him down. MacDonald went so far to say he would not race Tulachmore again here if they keep packing weight on the horse.

Tulachmore was entered in a handicap last Wednesday and when weights were announced the Canadian-bred was assigned 135 in the 1 1-16 mile race. He was withdrawn and entered for Thorncliffe Handicap in which he was assigned 130.

Bon Jour, winner of the Trenton Handicap, after setting two new track records in the U.S., returned to Canada and was only given 126 in a handicap in which most of the same field with the exception of Bon Jour was entered in the race. Tulachmore was given top weight. Mugwump, which ran a close second to Bon Jour, carried 117 in that race. In today's handicap, Mugwump drops a pound, getting in with 116, meaning that had MacDonald agreed to start his Canadian-bred he would have to concede five pounds to Mugwump.

GREAT HIKERS

The average person is estimated to walk 18,098 steps or 7⅞ miles a day.

DANCE Tonite
JIM BLACK
And His Red River Ramblers
Admission 35c-50c
LAKEFIELD PAVILION

SQUARE DANCE FANS!
ALF HANIGAN
and his
ROCKY MOUNTAINEERS
Thurs. Oct. 5th
Admission 50c Per Person
SUMMER GARDENS PETERBOROUGH
Dancing Tonight
"THE MELODY MEN"

ERROL FLYNN
PAUL LUKAS
WARNER BROS'
Uncertain Glory
MONDAY
Capitol
TO-DAY ONLY!
"And the Angels Sing"
With Dorothy Lamour, Fred MacMurray, Betty Hutton

CENTRE
Starts Monday
LAST TIMES TO-DAY!
"FOUR JILLS IN A JEEP"
With Kay Frances - Carole Landis
And An All Star Cast
2nd Hit, "Timber Queen"
With Richard Arlen - Cartoon
A REVEALING EXPOSE OF THRILL-THIRSTY ADULTS!
"Are These Our Parents?"
You Shouldn't Miss This Surprising Sequel to "Where Are Your Children?"
Starring HELEN VINSON - LYLE TALBOT
Feature No. 2 "YOUTH ON PARADE"
A Merry Musical with Ruth Terry - John Hubbard
EXTRA! CANADIAN UNIVERSAL NEWSREEL

KAY KYSER
MGM'S SWING FEVER
SING! GO GAY!
Dance your blues away!
Regent
STARTS MONDAY
Added Attraction
"GOOSE STEPS O
LAST TIMES TO-NIGHT!
"FOLLOW THE BOYS" - CARTOON -

CELEBRATED 86TH BIRTHDAY—Mrs. W. J. Elliott of Dummer has lived in the township since her nineteenth year when her husband built their brick house on the Belmont boundary. She is now living with her daughter, Mrs. John Drain, and her grandson and his wife, on the old Drain farmstead east of Gilchrist Bay and south of Stoney Lake.. (Parks' Studio Photo.)

86-Year-Old Dummer Resident Recalls Trials Of Early Days

Eighty-six years old on Wednesday, Mrs. W. J. Elliott of Dummer Township, received the congratulations and the respect of relatives and friends at her home, the John Drain homestead in the 8th Concession, east of Gilchrist Bay, where she lives with her daughter, Mrs. John Drain, and her grandson Basil Drain and his wife.

Three generations are represented in that household, one of those old-fashioned homes which from all accounts used to be more numerous in town and country alike years ago, where youth afforded a happy hearthside for its family elders, and reserved to them a place of affection and honor in the Biblical tradition of tribute to parenthood and age.

So, grandmothers birthday—Mrs. Elliott is actually a great-grandmother — was quietly observed within her family and by well-wishing neighbors with remembrance in shining ord and gift as due one to whom life itself was extending far beyond normal bounds of time its endowments of vitality and of bodily and mental health, continuing interest in daily affairs, even the helping hand about the house, and the joy of living among kindred, with a sense of sharing in immortality as represented by third and fourth generations.

Wednesday was one of the latter days of the girl who was Phoebe Isteed in Prince Edward County a long time ago.

In Virgin Country.

The Isteed men had come out from England in the days when new homes were to be had in a virgin country. Four or five brothers of them lived in the Hallowell neighborhood of the peninsular county. Phoebe Isteed's father was William. After he married he moved north into Hastings County, in Rawdon Township, four miles east of Stirling. He was then working on some share agreement with another man who had arrived there before him. Mrs. Elliott was then about four years old.

Several years later William Isteed became indisposed with a cold. He fancied that his father was also ill, and that he should go to him.

This impression quickly took firmer place in his thoughts, and in a few days he set out for Prince Edward. The children were left in good care for this brief separation, as it was conceived. William Isteed visited his father and his brothers and other relatives. His illness became worse at home of a brother and he asked that the children be brought to him.

Childish Alarms.

Mrs. Elliott was then about seven. She remembers vividly almost every mile of the drive from Rawdon through Belleville and across the ice at the beginning of spring—herself, her brother Charles, an energetic boy of five years, and the twin girls Harriet and Helen, two and a half years.

Two men undertook to drive the little family in a large wagon. The twins were in their cradles, securely blocked at their rockers, to prevent any swaying with the progress of the horses. The men had promised to take the best care of their little wards, but at Belleville their pledges wavered at a hotel. They hitched the horses, and went in. Phoebe was left as guardian. She was about six or seven. Charles became restless waiting for the return of two weak but gallant horsemen, leaped out of the wagon and hustled off down the Belleville street. Sight of a negro halted him in wonder until his sister overtook him.

Finally the little guardian of the family got her charges together again, and at length the two brave gentlemen stepped unsteadily from the hotel. Phoebe knew they had been drinking, and th trip across the bay was a succession of alarms as spring had begun to melt the ice and a narrow fringe seemed to be almost open but shallow water. At last the children were delivered to their father and were with him until his death, probably less than a week later.

To Mrs. Elliott that was a long-felt tragedy and a memory that retains some little shadow of poignancy even yet.

Mrs. Elliott recalled some of that long past to a reporter Wednesday afternoon, and from the repository of all the little day to day events of her life, some of them not so little in their personal effect, came incidents the nearby world has long forgotten.

Reverting briefly to her childhood, Mrs. Elliott told of the sad return trip by wagon from Prince Edward, retracing the way through Belleville into Rawdon, the recently widowed mother and her four small children facing back to the home without husband and father. Eventually, Mrs. Isteed remarried, and eventually the family moved to Marmora. In her later teens, Phoebe Isteed met William J. Elliott, and when she was 18 they were married at the bride's home.

In Their Own Home

The following spring the young couple sought out their future in Belmont township. Mr. Elliott built a red brick house in the vicinity of North School, north of the present provincial highway and between Norwood and Havelock. The young wife helped her husband in some of the details of that building.

Mrs. Elliott recalls the construction of the Canadian Pacific Railway between Havelock and Norwood during the middle eighties, and she remembers as vividly as if it were only yesterday the Italian workmen to whom she used to carry jugs of buttermilk for their refreshment in the heat and dust of summer. They were living in tents along the right of way. Her husband profited by the coming of the railway. For a time he was engaged in cutting trees cut into lengths for ties and posts, drawing them to McLaughlin's Corner for sale to the C.P.R.

Limestone Kilns

Occupations that were incidental to farm life in those years which only elders of the county remember from their youth were the burning of limestone in open kilns that were dug as spacious pits convenient to nature's supply of stone, and also the leaching of wood ashes for a supply of potash. The lime was required, then as now, chiefly in the making of plaster for the building of houses that were springing up in the countryside and villages. The potash was reduced to a white purity and was sold to the drug trade, wherever a market could be found. Mrs. Elliott remembers the man who used to call at the farm home for its potash product, and drive off with it to Belleville.

The fires in the lime kilns had to be kept glowing while the stone was being burned, and that required tending throughout the night. Often Mrs. Elliott used to join her husband at his kiln taking with her eggs and potatoes to cook in the hot ashes. That was only part of the purpose of those evening missions. Her chief motive was to be with her husband, and because he wanted her wifely company in the outdoors.

The Elliott house in the McConnell settlement was on the boundary between Dummer and Belmont, and was on the Dummer side. And so from her nineteenth year until today in her eighty-seventh, Mrs. Elliott has lived in Dummer township.

Husband's Death

The death of her husband 34 years ago was the darkest trial in Mrs. Elliott's long life. He and Thomas McNeeley had gone deer hunting in November to Sandy Lake in Methuen. Mr. Elliott was taken suddenly ill in the camp, and so seriously that he could not be moved. Mr. McNeeley sent word to Mrs. Elliott and she immediately set out over the 40 miles of rough roads to Sandy Lake. Her husband had passed the stage of recognizing her when she arrived, and he died shortly afterward in her arms.

The next day she turned back home, companion of her dead husband, in slow and pathetic transport by wagon.

Mother and Daughter

After that home-breaking tragedy Mrs. Elliott went to live with her daughter, Mrs. John Drain, whose husband was the original John Drain on the homestead east of Gilchrist Bay, and a mile south of Stoney Lake. The family extends back to pioneer days in the northern section of Dummer and is widely known and just as widely respected. John Drain, the younger, was a successful farmer, particularly remembered throughout the township as one of its citizens who took a special interest in its municipal affairs.

"In the 65 years of my life," Mrs. Drain mentioned to the Examiner, and it is manifestly an unusual circumstance in family life, "my mother and I have been separated only five years. I was five years married when my father died on that hunting trip, and mother has lived here the last 34 years."

Today's family of the young couple, W. J. Elliott and Phoebe Isteed who were married in Marmora, extends into the fourth generation. They are Mrs. Elliott herself and her daughter, Mrs. John Drain, and her son W. H. Elliott who lives in the North School vicinity.

The grandchildren are Basil Drain on the Drain homestead, and Earl Drain who lives at Trent River; and the great grandchildren are Sylvia Darlene Drain and Carl Drain, the children of Mr. and Mrs. Earl Drain.

The grandchildren of the family of W. H. Elliott are three girls and two boys, Miss Lulu Elliott of Havelock, Mona of Peterborough, and Mrs. Edward Simpson who lives on the old Wm. Elliott homestead. Albert Elliott of Asphodel and Mansell Elliott whose farm adjoins the homestead at North School.

Mrs. Elliott received many cards from far away friends and wished to express her appreciation for the many lovely gifts she received.

PREMIER DREW MEETS PETERBOROUGH BOY—Terminating a busy day of visiting Canadian wounded in hospitals in England, Col. George Drew, Ontario Premier, takes time out for a chat with Sgt. Reginald A. Quirt, son of Mr. and Mrs. J. H. Quirt, 425 Sheridan street. (Canadian Army Overseas Photo)

Would Age Cheese

OTTAWA, Sept. 30 (CP)—Federal government health authorities are considering an order under which no Canadian cheese would be sold until it was at least 90 days old, it was learned Thursday.

The Peril Of

(Continued from Page 3)

the word "empty". No inhabitant. Nature abhors a vacuum; so does the spiritual world. A man cannot remain neutral. He must get better or worse. The value of the individual in God's sight is the important lesson. He is made in the image of God; God is His owner; yet man is free.

"I will return unto my house" is the decision of the unclean spirit. He does not ask permission to enter. On the other hand the Lord stands at the door and says:— "Behold, I stand at the door and knock. If any man will hear My Voice and open the door, I will go in to Him and will sup with him and He with Me." He knows what is in man. He only asks permission to enter and He will overcome. Gradually He will transform your character.

In a Spanish church there is a beautiful statue of the Christ. You stand before it but you are not attracted. The verger whispers:— "You cannot see its beauty till you kneel and look upwards." A parable for the thoughtful man.

WHEN THOU SAIDST: SEEK YE MY FACE. MY HEART SAID UNTO THEE: THY FACE, LORD, WILL I SEEK.

Wreck Kills 10

MISSOURI VALLEY, Ia., Sept. 30—(AP)—A collision Friday between a Chicago and Northwestern passenger train and a freight train on the outskirts of this city killed at least 10 persons, including three soldiers, and injured about 100 of whom 42 were in hospitals in nearby Council Bluffs. Two were reported critically injured.

Wanted For The Peterborough Veterans' Hospital

DEPARTMENT OF PENSIONS AND NATIONAL HEALTH

Hospital Manager, Male, $3,000-$3,600, according to qualifications.
Hospital Matron, Grade 2, $1,920-$2,160, and
Hospital Matron, Grade 1 (Asst.), $1,740-$1,920.
Departmental Purchasing Agent, Grade 1, $1,620-$2,220.
Clerks, Grade 4, Male or Female (One Personnel Clerk and One Storekeeper), $1,620-$1,920.
Dietitians, Grades 1 and 2, $1,560-$1,740; $1,800-$1,980.
Senior Laboratory Assistant, $1,440-$1,740.
Graduate Nurses, $1,380-$1,560, Plus Uniform, Less Quarters.
Physiotherapy Technicians, $1,380-$1,500.
Occupational Therapy Technicians, $1,380-$1,500.

PREFERENCE TO THOSE WITH WAR SERVICE

Salaries will be supplemented by Cost of Living Bonus, where provided. Open to qualified residents of Toronto and Ottawa Pensions Districts; preference to residents of Peterborough and locality. Particulars regarding Duties and Qualifications obtainable at Civil Service Commission Offices, at Ottawa, or 65 Victoria Street, Toronto. Application forms, obtainable at Post Offices, should contain full information regarding education and experience, and should be filed with CIVIL SERVICE COMMISSION, OTTAWA, AS SOON AS POSSIBLE.

This advertisement is authorized by the Director of National Selective Service.

Wanted For The Peterborough Veterans' Hospital

DEPARTMENT OF PENSIONS AND NATIONAL HEALTH

Hospital Utility Man, Grade 3 (Carpenter), $1,320-$1,560.
Storemen, $1,320-$1,440.
Stationary Engineers (Heating), Grades 1 and 2, $1,260-$1,380; $1,440-$1,560.
X-Ray Technicians, Grades 1 and 2, $1,140-$1,380; $1,440-$1,740.
Hospital Nursing Orderlies, Grades 1, 2, 3 and 4, $1,140-$1,200; $1,260-$1,380; $1,380-$1,500; $1,500-$1,800; Plus Uniform.
Laboratory Assistants, $1,140-$1,380.
Hospital Utility Men, Grade 2 (Butcher) and (Painter), $1,080-$1,320
Cleaners and Helpers, $1,020-$1,140.
Stenographers, Grade 2, $1,080-$1,380.
Typists, Grades 1 and 2, $720-$1,020; $1,080-$1,380.
Gardener, Grade 1, $1,080-$1,320.
Packers and Helpers, $1,080-$1,200.
Hospital Cooks, Grades 1, 2 and 3, $1,020-$1,080; $1,140-$1,260; $1,320-$1,500.
Hospital Orderlies, Grades 2 and 3, $1,020-$1,080; $1,140-$1,260.
Elevator Operators, $1,080-$1,200, Plus Uniform.
Watchmen, $900-$1,200.
Telephone Operators, $720-$960.
Clerks, Grades 1, 2 and 3, $720-$1,020; $1,080-$1,380; $1,380-$1,620.
Messenger, $720-$1,020.
Laboratory Helper, $720-$1,020.
Repairwomen, at prevailing rates.
Firemen, at prevailing rates.
Housemaids, at prevailing rates.
Kitchen Maids, at prevailing rates.
Chauffeurs, at prevailing rates.
Waitresses, at prevailing rates.

PREFERENCE TO THOSE WITH WAR SERVICE.

Salaries will be supplemented by Cost of Living Bonus where provided. Open to qualified residents of Toronto and Ottawa Pensions Districts; preference to residents of Peterborough and locality. Particulars regarding Duties and Qualifications obtainable at Civil Service Commission Offices at Ottawa, or 65 Victoria Street, Toronto. Application forms, obtainable at Post Offices, should contain full information regarding education and experience, and should be filed with Civil Service Commission, Ottawa, AS SOON AS POSSIBLE.

THIS ADVERTISEMENT IS AUTHORIZED BY THE DIRECTOR OF NATIONAL SELECTIVE SERVICE.

STATIONED AT OTTAWA — Pte. Norma Shearer, daughter of Mr. and Mrs. Gavin Shearer, Indian River, is stationed with the CWAC at Ottawa. She enlisted July 24 and recently finished her basic training at Kitchener. She attended Norwood High School, and prior to enlisting worked for a short time in Keene.

ELECTRICAL FIXTURES

Widest Selection in Eastern Ontario

PENDANT FIXTURES
SEMI-CEILING PENDANT
(For lower ceilings)
Delicate beige colors. Some with crystals. Brass and bronze finished parts.

BEDROOM FIXTURES
Beige, blue, rose, green.

DINING ROOM FIXTURES
WALL BRACKETS — All kinds
Ivory or bronze.

BATHROOM BRACKETS
White porcelain, black porcelain.

CEILING FIXTURES
KITCHEN UNITS
Opalex Glass, white enamel, bronze or chrome ceiling holders.

PORCH LANTERNS
Amber or white glass bowls.

See these and others on display

GRANT & LOUCKS
COMPANY LIMITED
Electrical Contractors
418 George St. N. Phone 5745

T. MARK & SON
General Insurance
360 WATER ST.
Phone 5425

Own This Home!

LEASIDE LIONS CLUB LEAP YEAR LOVE NEST
Draw Takes Place Oct. 14th
5 Rooms and Garage — with Recreation Room
VALUE $7,500.00
Ultra-Modern Throughout
Located at Donald Ave. and Laird Drive, North Leaside, (Toronto)
SHARES $1.00

R. V. Burgess, 211 Bessborough Drive, Leaside, Toronto, Ontario
Enclosed is $ .... for .... shares at $1.00 each
Send receipt to:
NAME ....
ADDRESS ....
CITY ....

TREASURER'S SALE OF LANDS FOR TAXES

COUNTY OF PETERBOROUGH

TO WIT:

BY VIRTUE OF A WARRANT made under the hand of the Warden and Seal of the County of Peterborough and to me directed bearing date the 8th Day of June in the year of our Lord, One Thousand Nine Hundred and Forty-four, I am commanded under the authority of the Statutes in that behalf, to levy on the land hereinafter mentioned and described for the arrears of taxes due thereon with the costs as hereinafter directed by the said Act. Therefore I give notice that unless the said arrears and costs are sooner paid I will proceed to Sell, by Public Auction at the Court House in the City of Peterborough on the Third Day of October, 1944 at the hour of Ten o'clock (D.S.T.) in the Forenoon, the said Lands or so much thereof as may be necessary for the Taxes and all lawful charges incurred, in and about such Sales, and the collection of the Taxes.

A List of the Lands for Sale for Arrears of Taxes will be published in The Ontario Gazette on Saturday, July 1st, 1944. Copies of the List of Lands for Sale may be had in my Office.

Part	Lot	Con.	Acres	Years in Arrears	Tax	Costs	Total	Owner	Remarks
BELMONT									
S½	1	1	100	1941	$12.86	$3.04	$15.90	Arthur Sweet	P
W½	2	1	90	1941	12.86	3.04	15.90	John Leonard	P
	18	1	200	1940-41	42.29	3.78	46.07	Warden Crippen	P
W½	19	1	100	1941	38.15	3.67	41.82	Aylesworth Gordon, Stuart & Thompson	P
Cen. Part	15	2	1	1940-41	18.99	3.19	22.18	Jas. L. Young	P
S.E. Part	8	3	49	1941	2.56	2.97	5.53	Arthur Sweet	P
E Part	31	3	10	1941	.47	2.97	3.44	F Squires Est.	P
W½	7	4	100	1940-41	27.96	3.42	31.38	Ellen Brunton	P
Part	14	4	½	1941	17.87	3.17	21.04	E C Pace	P
N.E. Part	28	5	75	1941	3.82	2.97	6.79	Nellie Hardtla	P
Cen. Part	12	6	1	1941	13.86	3.07	16.93	Horace King	P
N.W. Part	12	6	24	1940-41	29.03	3.45	32.48	Horace King	P
N½ of S½ of E½	24	6	25	1940-41	3.40	2.97	6.37	Jack Savalainen	P
W½	26	6	100	1941	3.34	2.97	6.31	Horace King	P
E½	27	6	100	1941	3.32	2.97	6.29	F Squires Est.	P
	3	7	200	1940-41	100.51	5.22	105.73	Alfred Cassan	P
N.E. Part	5	7	45	1940	21.76	3.26	25.02	Carrie McGowan	P
S.E. Part	6	7	10	1940	4.83	2.97	7.80	C McGowan	P
N.W. ¼	7	7	50	1941	8.97	2.97	11.94	Ronald Clark	P
E½	13	7	100	1940	7.45	2.97	10.42	Chas Ellis	P
E½	27	7	100	1941	3.34	2.97	6.31	Horace King	P
W½	29	7	100	1941	3.32	2.97	6.29	F Squires Est	P
W½	19	8	100	1941	3.33	2.97	6.30	Julia Anderson	P
W½	22	8	100	1941	1.16	2.97	4.13	Ern Curtis Est.	P
N.E. Part	14	9	2	1941	6.03	2.97	9.00	Chas Petherick	P
	31	10	177	1941	8.73	2.97	11.70	Chas Munroe	P
E½	30	11	100	1940-41	5.43	2.97	8.40	Chas Munroe	P
Cordova Plan	18	—	¼	1941	7.15	2.97	10.12	Herbert Chard	P
Cordova Plan	19	—	¼	1941	2.38	2.97	5.35	Herbert Chard	P
Cordova Plan	131	—	¼	1941	1.41	2.97	4.38	J P Dale	P
Cordova Plan	154	—	¼	1941	1.41	2.97	4.38	L. W. Wan'maker	P
McCutcheon's Plan	12	—	¼	1941	.99	2.97	3.96	Fred Squires Est	P
McCutcheon's Plan	13	—	¼	1941	.99	2.97	3.96	Fred Squires Est	P
Blairton Plan, Queen St.	9	—	¼	1940-41	22.93	3.29	26.22	Arthur Cook	P
METHUEN									
Part W½	17	2	10	1941	1.66	2.97	4.63	H Dafoe (Douglas Pt.)	P
Part W½	17	2	10	1941	3.33	2.97	6.30	H Dafoe (Katzman Pt.)	P
Part W½	17	2	10	1941	1.66	2.97	4.63	H Dafoe (Smawley Pt.)	P
Part W½	17	2	10	1941	1.66	2.97	4.63	H Dafoe (Tuthill Pt.)	P
S½ of S½ of W½	4	3	25	1941	8.33	2.97	11.30	Dr Don Dante	P
N½ of S½ of W½	4	3	25	1941	3.34	2.97	6.31	Chas A Carroll	P
	6	3	200	1941	12.08	3.02	15.10	J R Birchell	P
W½ of S½	9	3	50	1940-41	8.82	2.97	11.79	Mary Thornton	P
Cabin (only	12	3	—	1940	2.74	2.97	5.71	Harold Spinks	P
S.W. ¼	11	3	50	1941	.83	2.97	3.80	Peter White	P
W½	29	3	100	1941	5.00	2.97	7.97	C E Armstrong	P
N.W. Pt. of W½	4	4	30	1941	3.34	2.97	6.31	H Dafoe	P
W½	5	4	100	1941	19.93	3.22	23.15	Stuart Dulmage	P
W½	31	4	100	1941	15.68	3.11	18.79	Walter Youmans	P
Part	3	6	20	1941	1.66	2.97	4.63	Rosal'nde Taylor	P
Part	3	6	20	1941	3.34	2.97	6.31	Rosal'nde Taylor	P
E Part	14	8	25	1941	6.55	2.97	9.52	Fred Hull	P
S W Part	14	8	4	1941	3.28	2.97	6.25	Alfred Maurer	P
N 28 Ac of E½	15	8	28	1941	1.64	2.97	4.61	Henry Trumeter	P
E½ of W½	15	8	50	1941	3.28	2.97	6.25	E B Schilliers	P
S.E. ¼	17	8	50	1941	3.28	2.97	6.25	Alfred Maurer	P
N W Part	26	8	6 81/100	1941	3.28	2.97	6.25	H Robbins Est.	P
Part W½	27	8	17	1941	4.91	2.97	7.88	H Robbins Est	P
E½	2	9	100	1941	8.57	2.97	11.54	Nelson J Smith	P
N W ¼	13	9	50	1941	3.28	2.97	6.25	Harold E Gabb	P
Part W½	27	9	88	1941	24.61	3.34	27.95	H Robbins Est.	P
S W Part of W½	27	9	90/100	1941	1.64	2.97	4.61	H Robbins Est	P
Part	28	9	42	1941	4.91	2.97	7.88	H Robbins Est.	P
	1	10	200	1941	17.17	3.15	20.32	Walter Davis	P
W½	18	10	100	1941	3.28	2.97	6.25	G E Stacey	P
Part of S Part	26	10	11 95/100	1941	3.28	2.97	6.25	H Robbins Est	P
Part of S.E. Pt.	27	10	25/100	1941	1.64	2.97	4.61	H Robbins Est	P
Part	27	10	4 28/100	1941	31.18	3.50	34.68	H Robbins Est.	P
	1	11	128	1941	11.43	3.02	14.45	Archie Miles	P
	3	11	160	1941	11.45	3.02	14.47	S Davis Est.	P
	1	12	60	1941	22.90	3.29	26.19	Archie Miles	P
	2	12	64	1941	11.43	3.02	14.45	Archie Miles	P
	3	12	60	1941	5.71	2.97	8.68	Wm Armstrong	P
Island No 7A, Jack's Lake	—	—	32/100	1941	.98	2.97	3.95	Joseph Lean	P
Island No 10, Jack's Lake	—	—	1 41/100	1941	1.64	2.97	4.61	F L Harvey	P
Island No 27, Jack's Lake	—	—	1/15 100	1941	1.64	2.97	4.61	N. Lean	P
Island No 36, Jack's Lake	—	—	6 6/100	1941	3.93	2.97	6.90	H. Robbins Est and Mrs M Kidd	P
Island No 39, Jack's Lake	—	—	6 81/100	1941	4.26	2.97	7.23	H Robbins Est and F L Harvey	P
Island No 42, Jack's Lake	—	—	2 81/100	1941	2.30	2.97	5.27	A E Stephens	P
BURLEIGH SOUTH									
Sub Div Pt Lot 1, Plan 10	3	3	½	1941-42	33.22	3.55	36.77	J. C. Acton	P
Sub Div Lot 1, Plan 10	—	3	1½	1939&42	51.50	4.01	55.51	Mrs J D Lawrie	P
Part	3	3	3	1941-42	9.73	2.97	12.70	B A Cashman	P
E Part	3	4	25	1941-42	10.88	2.98	13.86	Emily Barnett	P
	4	4	142	1941-42	57.65	4.16	61.81	Emily Barnett	P
Part	2	6	½	1941-42	19.28	3.20	22.48	P V Gould	P
W Part	11	7	100	1941-42	9.64	2.97	12.61	D Maloney	P
W½	15	10	85	1941	4.72	2.97	7.69	Mrs H Robbins Estate	P
Part	3	11	5	1941	23.64	3.32	26.96	Mrs Burke, Mrs McKinley	P
BURLEIGH NORTH									
	3	16	100	1941-42	$9.83	$2.97	$12.80	Mrs H Robbins Estate	P
Part	11	16	1	1941	2.57	2.97	5.54	Thos Bromwick	P
Part	11	16	2	1941	1.20	2.97	4.17	C Newton	P
Island No. 72, (Part) Plan 5	—	—	4	1941-42	28.94	3.44	32.38	R. J. Stewart	P
Island No 72, N E Part, Lot 2, Plan 5	—	—	18	1941	28.36	3.43	31.79	M. Murdoch	P
Downer's Island, Big Cedar Lake	—	—	1	1939-40-41-42	16.23	3.13	19.36	James Newport	P
Smith's Island, Big Cedar Lake	—	—	1	1937-38-39-40-41-42	54.20	3.86	58.06	James Smith	P
ANSTRUTHER									
Lot 2, Plan 3	34	1	—	1939-42	$11.20	$3.00	$14.20	Sidney McCauley	P
	26	14	100	1941	5.01	2.97	7.98	Percy Edwards	P
	36	14	100	1941-42	20.36	3.23	23.59	Roland Tucker	P
	37	14	100	1941-42	13.87	3.09	16.96	Roland Tucker	P
	38	15	100	1941-42	7.97	2.97	10.94	Mrs. M. Buckner	P
CHANDOS									
S½	A	2	96	1941-42	$13.82	$3.07	$16.89	S. McCauley	P
W½	27	2	56	1941-42	15.02	3.11	18.13	Georgina Woods	P
W½ of W½	30	3	25	1941-42	7.45	2.97	10.42	Isaac Beach	P
E½ of E½	30	3	25	1941-42	7.51	2.97	10.48	Edmund Curral	P
Part	8	7	¼	1941	12.01	3.02	15.03	Bernard Burnside	P
	3	9	97	1941-42	24.27	3.33	27.60	Asa Downer	P
	4	9	100	1941-42	17.17	3.15	20.32	Asa Downer	P
	7	13	98	1941-42	22.40	3.28	25.68	Dan O'Brien	P
	8	13	95	1941-42	29.27	3.45	32.72	John O'Brien	P
	7	14	98	1941	8.15	2.97	11.12	Dan O'Brien	P
	8	14	100	1941	8.15	2.97	11.12	Dan O'Brien	P
	11	15	95	1941-42	18.25	3.18	21.43	John Mahoney	P
	12	15	100	1941-42	14.44	3.07	17.51	John Mahoney	P
	27	15	100	1941-42	25.17	3.35	28.52	Thomas Mills	P
	26	16	95	1941-42	14.39	3.07	17.46	Fred Garrett	P
Little Rock Island Loon Lake	—	—	½	1941-42	2.29	2.97	5.26	C. E. Barker	P
DOURO									
S.W Part (Bldgs)	5	11	—	1941-42	$6.35	$2.97	$9.32	E Vinette	P
No 44 S.R.	1	12	—	1941-42	6.35	2.97	9.32	Edwin Bickle	P
No 28	1	12	½	1939-40-41-42	33.59	3.56	37.15	William Godfrey	P
DUMMER									
N. Part Island No. 7	—	—	½	1941-42	$20.84	$3.24	$24.08	R. M. Colville	P
E Part of W½ Island No. 74	—	—	87/100	1941-42	17.69	3.16	20.85	Chas. A. Starr	P
Part	33	7	75	1941-42	7.06	2.97	10.03	Ackerman Est.	P
E½	16	8	100	1941-42	22.41	3.28	25.69	Roy Leeper	P
	23	8	200	1941-42	7.06	2.97	10.03	Chas Rusaw Est	P
Part	8	10	—	1941	1.06	2.97	4.03	Robert Girvin	P
Plan 3 S½ Block 7	—	—	2	1941	1.70	2.97	4.67	Mrs. P F Farwell	P
Plan 8	5	—	⅖	1941-42	46.04	3.87	49.91	Dr J C Mackey	P
Plan 8	4	—	⅖	1941-42	24.78	3.34	28.12	Dr J C Mackey	P
Plan 12	28	—	¼	1941	22.38	3.28	25.66	Karl Tiber	P
ENNISMORE									
S½	1	8	57)						
S.W ¼	2	8	50)	1938-39-41-42	$358.44	$11.68	$370.12	H. Flood	P
N½ Bro. F.	4	10	100 ft.)						
Island	4	10	4)	1940-41-42	52.95	4.04	56.99	Amy Dickson	P
GALWAY									
	16	3	100	1941-42	$8.08	$2.97	$11.05	Read Bros.	P
W½	17	3	50	1941-42	8.08	2.97	11.05	Read Bros.	P
	19	3	100	1941-42	8.53	2.97	11.50	Mrs W Graham	P
	29	3	100	1941-42	10.23	2.98	13.21	H B Parker	P
	11	4	100	1941-42	10.28	2.98	13.26	C Read	P
	19	6	100	1941-42	10.28	2.98	13.26	Read Bros.	P
	5	7	100	Old-1941-42-43	62.83	4.29	67.12	Robt. Wright Est	P
	18	7	100	1941-42	5.12	2.97	8.09	Read Bros.	P
	19	7	100	1941-42	5.12	2.97	8.09	Read Bros.	P
	33	7	100	1941-42	10.24	2.98	13.22	A A Caswell	P
N½ of N½	34	7	25	1941-42	10.23	2.98	13.21	Joseph Mauk	P
	17	8	100	1941-42	5.12	2.97	8.09	C. F. Read	P
	19	10	100	Old-1940-41-42	107.07	5.40	112.47	Ed. Flaherty	P
	18	11	100	Old-1940-41-42	66.39	4.37	70.76	Ed. Flaherty	P
Building only on Pt 34	—	11	—	1941-42	12.30	3.02	15.32	Wolf Lake Hunt Club	P
E½	13	13	50	1940	2.41	2.97	5.38	Morton Est.	P
N Part	16	13	65	Old-1941-42	39.12	3.95	43.07	Sam Pearson Est.	P
N. Part	17	13	68	Old-1941-42	36.97	3.64	40.61	Sam Pearson Est.	P
	18	14	100	Old-1941-42	39.59	3.71	43.30	Sam Pearson Est	P
	19	14	100	1941	6.31	2.97	9.28	Laura Armstrong	P
	20	14	100	1941	11.84	3.00	14.84	Laura Armstrong	P
	21	14	100	1941	6.31	2.97	9.28	Laura Armstrong	P
	22	14	100	1941	6.31	2.97	9.28	Laura Armstrong	P
	3	17	100	1941-42	4.99	2.97	7.96	C. P. Doherty	P
CAVENDISH									
	3	15	70	1941	$4.25	$2.97	$7.22	Carew Lum Co.	P
	5	16	70	1941	4.34	2.97	7.31	Carew Lum Co.	P
	6	16	60	1941	3.01	2.97	5.98	Carew Lum. Co.	P
HARVEY									
S½	17	4	100	1941-42	$31.26	$3.50	$34.76	A. J. Schack	P
N½	17	4	100	1941-42	34.26	3.57	37.83	Landon Brown	P
W½	9	15	103	1940-41-42	19.60	3.21	22.81	Mrs Isarah Hall	P
Plan 6, Part	18	17	2	1941-42	47.17	3.89	51.06	Mrs Mary Wright	P
Watson Plan, Part	18	17	1/6	1941-42	16.53	3.13	19.66	W R. Lawrence	P
S Part Island No 28, Lovesick Lake	—	—	2	1941-42	57.67	4.16	61.83	Cyril Giroux	P
NORTH MONAGHAN									
S½	4	7	100	1941-42	$48.27	$3.93	$52.20	Matilda Wright	P
E½ or E½	7	10	50	1938-39-40-41	151.03	6.49	157.25	Wm. Girven Est.	P
Pt N.W Part	9	11	10	1941	19.77	3.22	22.99	W A Gambel	P
N Part	11	12	1	1938-41-42	75.62	4.61	80.23	Gladst. Chapin	P
		Plan							
W 30 Ft.	73	30	⅛	1941	2.58	2.97	5.55	Gerald White	P
E 78 Ft	16	40	⅛	1941	4.93	2.97	7.90	James Murphy	P
W. 53 Ft.	19	40	⅛	1941-42	5.32	2.97	8.29	Mrs S E Devey	P
	14&15	41	¼	1941-42	20.00	3.22	23.22	Walter G Oase	P
	283	45	¼	1941-42	4.79	2.97	7.76	Margt Hamilton	P
	65	48	⅛	1941-42	29.67	3.46	33.13	Arthur McLaren	P
	55	49	¼	1941-42	5.27	2.97	8.24	William Rose	P
	75&76	50	⅛	1941	4.94	2.97	7.91	Margt Hamilton	P
	57&61	53	⅛	1941	4.94	2.97	7.91	Mrs Mary Dale	P
	46	53	⅛	1941	1.81	2.97	4.78	Mrs G Simpson	P
	22	55	¼	1939-40-41-42	56.63	4.14	60.77	Charles Collins	P
	64	58	⅛	1939&41	21.58	3.76	25.34	Earl Sucee	P
	33&34	58	¼	1941-42	9.56	2.97	12.53	David Kier	P
Lots 131, 132, 133 and 134	—	97	½	1941	20.71	3.23	23.94	William Morris	P
OTONABEE									
		Con.							
Part	13	7	—	1941	$8.64	$2.97	$11.61	Percy Francis	P
SMITH									
Part	13	1	1	1941	$26.89	$3.39	$30.28	E. G. Hiland Est	P
N½	20	11	100	1941	8.51	2.97	11.48	Richard Spencer	P
Part	21	13	¼	1941-42	11.47	2.98	14.45	Mrs H Bell Est.	P
Part	66&67	15	200	1941-42	54.42	4.08	58.50	Jas Freeburn and Gerald Tedford	P
Part (House)	28	18	—	1941	10.26	2.98	13.24	Coleman Guthrie	P
Plan 22	10	—	⅛	1940-41-42	37.86	3.65	41.50	F J Young	P
Plan 33	98	—	⅛	1941	21.17	3.24	24.41	R A Baker	P
Plan 33	146	—	½	1941-42	10.13	2.98	13.11	John Douglas	P
Plan 43	149&150	—	1-1/3	1941-42	70.83	4.49	75.32	John Douglas	P

JENNIE A. SPURWAY,
Treasurer, County of Peterborough

The Peterborough Examiner

VOL. XC, No. 233 | SATURDAY, SEPTEMBER 30, 1944 | PAGE NINE

Main Street Topics

LINDSAY SOLDIER WOUNDED

Rfn. Norman Frederick Lywood, the son of Mrs. Ada Lywood, 100 St. Peter street, Lindsay, has been wounded fighting with a Central Ontario regiment, according to the Army casualty list.

BIG POTATO

Bill McKim, local insurance agent, brought in a potato today, tipping the scales at exactly two pounds, 2 ounces. Of the Chippawa variety, it was grown by R. Humphries, R.R. 3, Hastings. The rest of Mr Humphries' potato crop is about half the size of this one.

FLORAL NOTE

The zinnias and the marigolds at the C.G.E. are in the sear and yellow leaf. Lilies have a weary and bedizened look, but the big castor bean plants have so far ridden through the weather without casualty even along the edges. The floral season is moving toward the wings of the stage of life, leaving the hard aster family and the golden rod with few companions along the highways and in the fields.

MILD WINTER

A branch of wild raspberries, with ripe fruit, green leaves and blossoms picked by Mrs. Offa Williamson, 567 Bolivar street, in her bee apiary on the farm of Harold Bebee, South Monaghan, possibly indicates a mild winter, Mrs. Williamson said. Although many predictions have been advanced about a cold winter, the fact raspberries are growing and thriving during the last days of September as they did a year ago, is one sign the coming winter might not be so cold after all, she said.

ANOTHER ORGANIZATION

If there are still any occupational groups not yet organized they must be few. The latest is the Bay of Quinte Chapter of the Society of Industrial and Cost Accounts of Ontario which held its inaugural dinner meeting of the season at Belleville Thursday night.

IMPROVING

His many friends in this city will be glad to learn Cpl Gordon Bocock, recently reported dangerously ill after being wounded in Italy, is improving considerably, although he is still officially listed as being "seriously ill". The young soldier, son of Mr. and Mrs. William Bocock, 216 King George street, has taken part in three major battles since landing in Italy. With the Hastings and Prince Edward regiment, he is now on the road to recovery, his parents have been informed.

HAT TROUBLE

A young lady, evidentally trying to please her husband, bought and wore rather a revolutionary styled hat Friday afternoon. Although many men detest the increasingly "funny" hats women buy these days, this particular husband tried hard to take it with a grin. Finally he burst out with, "Heavens darling, where DID you get that hat?" The chapeaux had a tiny crown, of black, a wide rim in red, and was topped off with a bundle of little green feathers, hanging down the front.

SHINE ON . . . . !

Harvest moon in August! That was the comment of a romantic who probably wasn't thinking much about crops and their gathering when he said "that's a swell harvest moon" a month ago. Possibly he was correct, but traditional appellation has been the nearest moon to the 21st of September, and that wasn't a warm night in August. More likely a damp and chilly September night. Although the harvest is in the barn and even the threshing finished, and the work worry of 1944 a perturbance of yesterday, the harvest moon is shining on the corn in the stook and on pumpkins robbed of their vines by the frost.

AT RANGES SUNDAY

Their second expedition to the Norwood Ranges in as many weeks will be held by the 2nd (R) Battalion, Prince of Wales Rangers, this Sunday for small-arms range practice. Parading at 9.30 a.m., members will dress in drill-order uniform, with field service cap and skeleton web. They are expected to bring their own lunches.

VICTORY SIGN

In keeping with other agricultural "V" signs which have appeared from time to time, is a large double tomato, forming the shape of a "V," which was grown by P. W. Fisk, 539 Gilmour street.

RETURNED MAN IN BATTERY

Alexander Steven, 700 Park street, who served between June, 1940, and June 1942, with the Stormont, Dundas and Glengarry Highlanders is a recent recruit with the 4th (R) Heavy Anti-Aircraft Battery. Another new members of the unit is Norman Leslie Rendell, 12 New Chamberlain street.

ASK APPLICATIONS

Preference will be given to residents of the Peterborough area in the acceptance of applications for a rather long list of positions in the organization of the Peterborough Veterans' Hospital. They extend from the hospital manager all the way down to kitchen, messenger and other details of help.

SAFETY WEEK

Next week is Safety Week in Peterborough and R. B. Morley, general manager of the Industrial Accident Prevention Association will be guest speaker at Monday's luncheon of the Peterborough Rotary Club. He will speak on the general subject of "Safety."

BOY ARRESTED

An eleven-year-old boy, a ward of the Bowmanville Boys' School, was picked up by Constable John Morrow Friday night and is being held here pending the arrival of a school official. The youngster had been placed on a farm in Dummer township and when taken in charge here was endeavoring to hitch-hike to Hamilton, where his mother lives.

W. R. TURNER

Phone 4971 — 195 Simcoe St.

Heating—Plumbing
Sheet Metal Work

CONTRACTING, JOBBING, REPAIRING

"CRANE" PLUMBING FIXTURES

"IRON FIREMAN" STOKERS
"HECLA" FURNACES

TAMBLYN'S
Open Sunday

FROM 12 NOON TO 7 P.M.

339 George St. — Phone 9901

SALVAGE

Rags Urgently Needed

REGULAR PICK-UP OCT. 3, 4, 5, 6th

Tuesday—Section 1—McDonnel - Sherbrooke
Wednesday—Section 2—North McDonnel - Langton
Thursday—Section 3—Sherbrooke - Crawford's Grove
Friday—Section 4—East City

NOTICE

Under the regulations of the Building By-law of the City of Peterborough no builder or owner shall start any work within the fire limits without first having secured a building permit from the Building Inspector. Outside the fire limits no permit is required for a small job costing less than $25.00. There is no charge for issuing a permit.

No contractor shall start any work without making sure that a permit has been issued. In case of infraction of this By-law both the owner and the contractor are held responsible.

Compliance with the above will save owners and contractors a great deal of trouble.

By Order,

R. H. PARSONS, Building Inspector.

Peterborough, September 28, 1944.

We Cannot Impress You Too Strongly With the Necessity of Arranging Your Sitting For

CHRISTMAS PHOTOGRAPHS

IMMEDIATELY

Time flies and we are busy now, but we'll be busier later. An appointment made at once will assure you of getting your photographs for Christmas.

Please Remember Sittings Are Made By Appointment Only. PHONE 4884

The Troy Studio

140 HUNTER ST.

Centre Drive Continues For One Week

The first week of October will tell the story whether Peterborough is going to get its Memorial Community Centre or whether the project will have to be put aside once more for another 10 or 20 years.

Announcement was made today that the campaign, $70,000 short of it goal of $225,000 in contributions, has been extended for another seven days in the hopes that the money needed to realize the Foundation Committee's aims will be forthcoming. Ten thousand dollars a day each day of next week will assure the campaign's success.

"We know that the sum of money we asked for at the start of the drive is a large amount," J. A. Jebson said today, "but after all we wouldn't have begun on that basis if we didn't know there was a great deal of interest in a community centre. The fact that $155,000 has been collected is proof of the real interest."

Mr. Jebson went on to say that there was no member of the Community Centre's committees who didn't feel that with a real effort the desired goal could be obtained in the coming week.

Peterborough was the first city to begin campaigning for a project of this type, but news received today from Hamilton is assurance that development of the city's scheme has been watched with interest and given rise to similar action elsewhere. For it was announced today that voters of the city of Hamilton will be requested to vote upon establishment of a memorial centre costing $1,000,000 and an additional $500,000 for extension of park services in their December municipal elections.

The campaign today showed a total of $154,939.85 in the four divisions of the canvass, with greatest progress recorded in the special names and retail merchants canvass, which contributed an additional $6,918 to the Community Centre fund. It is now past the half-way mark in reaching its objective.

Over 94 per cent of its objective, the manufacturers canvass added $3,500 since Friday and now stands at $94,350. The employees canvass is at $36,789 and the general canvass at $3,102.50.

Contributions of $1,000 each were made Friday by Lowlaw's Groceteria and by the Toronto Savings and Loan Co. Donations of $100 apiece were sent in by the Paris Cafe, the Churchill Restaurant and the Silver Moon Grill.

Rambling Reporter

COOKIE BLITZ

A big jar of cookies melted into thin air in a matter of seconds Friday afternoon when several men from the Training Centre raided the cookie jar. The soldiers were engaged in moving furniture from the old Recreation Centre to the new one on Charlotte street. One of them appeared with a big jar, whispered to a few of his companions and in a flash there was a crowd of men having an afternoon lunch. It was every man for himself and the driver up in front was caught at a disadvantage. His plaintive wail "Don't forget me, I'm here too," accompanied the satisfied crunching of the rest of his companions.

Traffic Bylaw Changes To Be Presented

"Now we'll get some action," commented Alderman Mark when the Board of Works Thursday named Malcolm McIntyre, assistant building inspector, chairman of a committee to revise the building bylaw. The other members are City Engineer Parsons, Plumbing Inspector Metheral, Fire Chief Gimblett, and Sanitary Inspector MacPherson.

It seems that some time in the past, more or less remote, a similar group was asked to sift the building bylaw down to present day usefulness, but nothing ever came of it. No one convened it, and the council's expected action "came to naught." Hence, the point of Alderman Mark's statement at which some of the other aldermen raised eyebrows.

Traffic Bylaw

The traffic bylaw is also to be consolidated. Since it was passed in 1939, it has gathered the accretion of thirteen amendments, City Solicitor Huycke told the Board, and Alderman Bradburn said "it's about time it was consolidated."

A traffic report by Chief Thompson and City Engineer Parsons was generally adopted and recommended to the council. One of its clauses advises that Reid street be made a through street from Charlotte street to the Chemong road, cancelling stops at Hunter street which Alderman Gordon, who lives a block away, persuaded the council to authorize several years ago as safety precaution for the large number of people crossing Reid street at St. Peter's Cathedral. Since then members have been advocating return to the zooming accommodation passed Hunter street, and several months ago the council asked for the report which was in turn referred to the Board of Works for their opinion.

Hunter street will be made a through street from "the western line of Reid to the eastern line of Park," and "danger, go slowly" signs will be set at Simcoe and Stewart streets.

Another perennial subject in the traffic chapter is the corner hedge, screening view of converging cars. It has been frequently mentioned, but nothing is ever done about it. In fact at several corners new hedges have recently grown to obscuring height. The hedge at Hunter, Donegal and Park was frowned on the other night, and it was stated that all hedges are required to be cut back twenty feet from their corners. Something was also said about the southeast corner of Monaghan road and Weller street and various other clauses of the report which will be received by the council Monday night.

Frost Comes Too Late To Harm Tomato Crop

Contract growers of tomatoes will have unusually light loss this season, according to opinion at Canada Packers, and the plant is quite happy about it.

"Most of the tomatoes have been picked and by the middle of next week we expect to wind up and get ready for pumpkins," E. S. Ford, department head, remarked today. "We feel we have got the most of them, and any loss to the grower is going to be slight."

Frost was reported in this morning's probabilities, but it is arriving too late to cause any material damage to tomatoes. Most of them are now in tins, Mr. Ford said.

Soldiers Overseas To Get Cigarettes

Three hundred cigarettes will go to each of the following soldiers, airmen and seamen, whose names were drawn from the box at the Canadian Legion overseas bingo held in their hall on Friday night: Pte. C. R. Cavanagh, Pte. C. J. McIlwain, AB. Edward M. O'Brien, Gnr. M. McMahon, Pte. Edwin Smith, LAC. V. F. Pargnoli, Pte. James K. Cross, Pte. John L. Barkwell, tPe. Patrick Condon, ERA. R. F. Hopkins, Pte. R. E. Little, CFN. S. G. Moncrief, Gnr. J. G. Cadigan, Cpl. David White, Spr. Sid H. Storey, Sgt. G. R. Bickell, Cfn. G. N. Gillespie, PO G. G. Dundas, Gnr. W. N. McArthur, ERA. H. Pammett, Pte. J. Morley, Pte. Albert H. Hall, Pte. A. E. Downer, AB. James Brown, Pte. A. Lasenby, Spr. J. J. Edwards, Pte. J. B. Moher, L.-Cpl. Sid Weaver, Sgt. George R. Campbell, Gnr. V. L. Meagher, Pte. R. E. Braund, Pte. Howard H. W. Stuart, Lieut. W. A. Masters, Pte. M. Dingman, Spr. A. H. Sayer, Cfn. M. W. O'Brien.

Ringing Door Bells For Centre Fund

"Now, if my son was here I know he would give $10, but he is with the R.C.A.F., so I'll put in $10 for him."

That was the response of a London street father to a pinch-hitting canvasser for the Memorial Community Centre Friday night.

Twenty dollars from that house so cheerfully given "that it was really a pleasant experience," said the canvasser relating today some details of his reception.

"There was one woman who told me she had only two dollars, but she would like to give something to the Memorial Centre, and would that be all right with me.

'It is entirely what you feel you can give,' I said to her, and she opened her purse and handed me a dollar bill and four quarters. I thought this canvassing business might be kind of tough, but Pat Scollard told me some of his men couldn't go out last night, they had essential engagements or something, and would I help.

The very first house I called at the man who came to the door was friendly enough but he had his mind made up, so I sensed. He said something about the boys who were fighting for us having had a tough time as young fellows during the depression, and any way he thought a civic hospital should come first. I had made up my mind I wasn't getting into any arguments. That wasn't the purpose of my call, as I saw it, so I simply said we'd get a hospital, too, one of these days, and besides if Peterborough was able to provide more playing fields and a Community Centre the youngsters of tomorrow should have better opportunities to grow healthier in the outdoors, and in skating and hockey and all the rest of the games, and we would have something that most of the smaller cities in the country would be envying. And that was that, just a pleasant and brief exchange.

Offers Help

At another house the man says to me 'I've seen you often' and called me by my first name; and he had me a bit embarrassed because I didn't know him, and it was dark by that time to see the names on my list. He said "I haven't got the spare money right now, but how would five dollars do some time next week. I'll take it out of the next pay."

So I said to him: 'With a spirit like that the five spot is as good as in the treasury. Do you feel like signing a card that will remind you about it?" And that's what he did, and he says 'If I don't get around to the office on Water street, somebody can call here, but you can count on me to do the calling."

A lady came to the door at one house. She said her husband had contributed at the De Laval and her daughter at the Quaker Oats, and she thought that household was doing its share. I agreed with her, as gratefully as I could.

No Money There

At three houses no one answered the door, and apparently the people were out. At one of them an Examiner paper boy was banging on the door. I gave it a couple more knocks and we both decided there was no money for either of us at that place.

At another place the man says "I'll sign the card for ten dollars but I won't be around to the office until next Thursday or Friday. How will that do?"

"Splendid," I said, and he signed the card in the hall light. And he remarked: "I see the factories, I mean the managements, are certainly coming through for this Memorial Centre. I think the citizens would be crazy if they don't get right in behind them. We don't get chunks of money like that every day; and the people as a whole will own the place... I guess I won't get much out of it; some hockey matches, or a concert now and then, but I've got ten dollars just to be in there on having a real place; the men overseas will wonder how we did it... They and their kids ten or fifteen years from now!"

I said to him, looking at the name on the card: "Mister ——, you ought to be out with a handful of these cards. I ought to turn the rest over to you."

Friendly People

That is the way it went, something a little different at every house, and honestly they were a friendly lot of people. I was like visiting them. If canvassing for the Memorial Centre is like that stretch of London street I'd say it's a cinch if the weather was like last night. But it seems better to get around before dark..."

That is an unvarnished report of the pinch-hitting canvasser's account of his hour and a half's ringing door bells Friday evening.

On the other and some stories are going the rounds about people waiting for canvassers to call and wondering when they are due...

Wanted Now

EXPERIENCED TRUCK DRIVER

Soft Drinks—Good Money
Also Helper
Permanent Employment
Apply Selective Service
Office O-352

ACCUSED OF PLOT—Laurent H. J. Brack, above, 49, Holland-born U.S. citizen, who was arraigned in New York charged with attempting to convey to Axis agents, for $25,000, vital information worth the lives of many American servicemen. His specific instructions were to get the plans of radar operations. If convicted his penalty may be death.

Flower Holders Bring $14 To Robot Victims

An adage "Waste not, want not" has been aptly demanstrated throughout the five-year war period which might, through the lessons learned, warrant a continuance as time procedes, even were it only utilized to assist public benevolent campaigns which from time to time are bound to find a need even in the most prolific days that lie ahead.

Many instances of this have occurred during the life of the Peterborough and District British War Victims Fund, and been recorded in this column, but none of them tells the story in a better way than that unfolded in to-day's account of how money has been raised to help the fund.

To William Naish goes the credit both for the idea and its execution, which with the co-operation of the staff at the Little Lake Cemetery, particularly Isaac Harrison, Miss Jennie Saunders, and C. F. Kitney. He has over the past three summers been responsible for raising well over $50.

Tin cans are scare, so much so that compositions have for a long time been in use, and yet all the old tin cans that became empty in the early stages of the war never seemed to find anywhere the profitable use that might be thought possible under those circumstances.

Mr. Naish conceived the idea that by placing a long spike through the bottom of used motor oil quart cans and soldering them to make them leak-proof, and painting them a green color, they would give good service as flower holders to decorate graves, and putting this thought into action he was able to supply hundreds, the entire proceeds of which have all come to the fund.

With little possibility of further sales being made this season, the amount for those sold this year was turned into the fund, and is recorded to-day, the final 25 cents to make $14 credited from this source having been supplied by those responsible for the sales end of this enterprise. From a value standpoint in returns, this salvage effort must surely have proven proportionately to have been one of the best on record.

Previously acknowledged	$81,805.79
Proceeds of sale of flower holders made and donated by William Naish, and sold by staff, Little Lake Cemetery	14.00
Total to date	$81,819.79

War—4 Years Ago

By The Canadian Press

SEPT. 30, 1940—German Luftwaffe struck at Britain in six massed attacks; 47 Nazi planes downed. R.A.F. raided Tobruk, and attacked Massewa airdrome, Eritrea. Georges Tatarescu, former Romanian premier, placed under house arrest in Bucharest.

OCT. 1, 1940 — George Cross awarded to Lieut. Robert Davies, formerly of St. Catharines, Ont., and Sapper George C. Wylie, both of the Royal Engineers, for removing time bomb that threatened St. Paul's Cathedral. New Zealand units of navy air air force arrived in England.

Casualties

The following casualties were reported in Peterborough and district during the week:

KILLED

WRIGHT, Gnr. James—Mrs. N. S. Wright (mother), Little Britain.
RAY, Cpl. Raymond—Mrs. W. Ray (mother), Springbrook.
McCRACKEN, Pte. W.—Mrs. Arthur Smullin (sister), Hastings.

DIED OF WOUNDS

DAFOE, Pte. William R.—Mrs. Grant Dafoe (mother), Belmont township.
LYTTLE, Pte. D.—Mrs. K. S. Mann (sister), 272 McDonnel street.
McMURRAY, Pte. P.—Mrs. H. McMurray (mother), Euclid avenue.

MISSING

STEPHENSON, Capt. N.—627 Walkerfield avenue.
COWLING, Flt. Lieut. Jack—Mrs. A. M. Cowling (mother), 304 Park street.
BRADY, Flt. Sgt. Charles John—Mrs. E. Brady (mother), 362 Burnham street.

DANGEROUSLY WOUNDED

BOCOCK, Cpl. Gordon—Mrs. William Bocock (mother), 216 King George street.

WOUNDED

ZIROFF, Spr. Walter—Mrs. Ruth Ziroff (wife) Buckhorn.
NELSON, Cpl. Milton—Mrs. A. Nelson (mother), 73 Water street.
BOLTON, Spr. Samuel—Mrs. A. Bolton (mother), Deer Bay.
HILL, Sgt. John H.—Mrs. J. Hill (wife), Belleville.
FIELD, Pte. Norman—Mrs. S. Field (mother), 276 Lansdowne street.
KERR, L.-Cpl. W.—Mrs. H. A. Kerr (mother), Millbrook.
LUCAS, Pte. Clifford—Mrs. T. W. Lucas (mother), 313 Louis street.
CHARLTON, Sgt. Irwin—Mrs. John Charlton (mother), Lakefield.

TO MONTREAL

Louis Yeotes and Spiro Zakos are leaving on the midnight C.P.R. tonight for Montreal to attend a three day convention of the Greek War Relief Association which opens with a religious service at 10 a.m. Sunday.

Lt. Phil Turner Escapes Arnhem Trap

A number of calls which poured into the Examiner Friday night related the glad tidings from a radio newscast that Lieut. Philip Turner who fought with the British "Red Devil" Airborne Division at Arnhem, is one of two Canadian officers who escaped. He is the son of Mr. and Mrs. W. Turner, 548 Gilmour street.

This is the first word of his safety his parents have received. He went overseas in May, one of four Peterborough men to be loaned as officers to the British Army. His people knew he had been training with an airborne unit and a letter informed them that he had expected to see action on the Continent soon.

After two years at Trinity College, Toronto, Lieut. Turner left school to enlist in the Army. When he received his commission he joined the Prince of Wales Rangers (C.A.) in February 1943 and after going overseas was attached to the British South Staffordshire Regiment. The 23-year-old soldier is an honor graduate of the Peterborough Collegiate.

A Reuters News Agency despatch told for the first time that 20 Canadians took part in the disastrous paratroop attack. Only two of them made their way out of that unbelievable hell in Holland. Of 8,000 men who held out nine days, only 1,800 made their way back to Allied lines, exhausted but unbeaten.

The suffering endured by Lieut. Turner and the other airborne troops is something beyond imagination. One report gives the following description: "The Germans kept slinging mortars at us until it fell like rain.... There were plenty of self-propelled guns and German S.S. units came out at dusk every night and pumped away for 20 minutes from a range of about 300 yards. Packed in a tight perimeter it was positively hell. Men were lost all around you in a bewildering nightmare, but no one gave up hope."

Before entering Trinity College where he was taking a course in commerce and finance, Lieut. Turner was Examiner correspondent for the Collegiate, and he was a familiar figure in school activities.

ATTENTION!

Have You An Illness In Your Home
IF SO
Ask Your Doctor About
Victorian Order of Nurses Service
OR
TELEPHONE 9155

THIRD INSTALMENT

1944 TAXES

IS NOW DUE AND PAYABLE AT THE

COLLECTOR'S OFFICE

CITY BUILDINGS

Prompt Payment Is Necessary to Avoid Penalty For Late Payment

An additional charge of 3 per cent. of the amount of the Third Instalment will be added if not paid on or before October 10th, 1944.

Make Cheques Payable to City of Peterborough

City Housing Questionnaire

In order to learn additional facts concerning the housing needs of Peterborough citizens and the number of new homes which will be required when houses can be freely built, the City Council has prepared the following questionnaire. It is hoped that citizens will complete the questionnaire, clip it out and mail it to the City Clerk, City Hall, Peterborough. Every answer helps to assure a more complete and useful survey.

1. Do you require housing accommodation in Peterborough? ....
2. What type of housing accommodation do you require?
   (a) Apartment
   (b) Separate dwelling
3. Are you interested in building a home? ....
4. How much are you prepared to spend in building a home? ....
   What initial payment could you make? ....
5. Where in the City do you desire to build a home? ....
6. How many are in your family? ....
7. Do you desire to rent a home? ....
8. What rental can you pay? ....

Name ....

Address ....

Personals and Social

Sid Raymond of Orillia, spent Friday in Peterborough visiting his daughter, Mrs. Mel Anthony, Romaine street.

◇ ◇ ◇

The many friends of Miss Muriel Panter will be glad to learn that she is improving after a serious illness in St. Joseph's Hospital.

◇ ◇ ◇

AC2 Don Barrett, R.C.A.F., stationed in Toronto, is spending a leave at his home, 464 Bonaccord street.

◇ ◇ ◇

A. M. Budd, Canadian Divisional Manager of the Prudential Insurance Company, was in Peterborough Friday, visiting the district office.

◇ ◇ ◇

Sgt. George Richardson, R.C.A.F., who has been spending a leave with his parents, Mr. and Mrs. L. M. Richardson, Aylmer street, leaves Monday for a new posting.

◇ ◇ ◇

Mrs. Laverne Walton of the Civil Service, Toronto, has been registered at the Lakefield Hotel this week, after spending a vacation in Chicago and Bobcaygeon.

◇ ◇ ◇

Mrs. Harry Udy, 484 Parnell street, has returned home after spending the past month on the west coast. Mr. Udy accompanied her on the trip, but returned a week earlier.

◇ ◇ ◇

Among the Peterborough young people studying at the University of Toronto this term are Misses Mildred Spicer, Downie street, Catherine Hall, Homewood avenue, and Joan Thomas, Weller street.

Christmas Box Suggestions For Overseas

A great many service boys and girls will be spending another Christmas overseas this year, and families at home are packing boxes to send to loved ones. It's often a difficult problem to decide just what to put in these eleven-pound cartons, since the boys and girls generally don't ask for anything in particular. In many cases, the serviceman or woman is well supplied with practically everything he needs, before leaving Canada, and just "replacements" are necessary from time to time.

However, there's usually some little thing to catch the eye, which would appeal to someone far from home, and it's all the more appreciated because it did come from Canada. Men's specialty shops have reported pyjamas, gaily striped, and good quality shirts, on the top of their sales lists for overseas, with underwear running a close second. Other standard articles, such as ties, scarves, handkerchiefs, sweaters, sox and gloves are finding a good market too, and are certainly acceptable.

Pen and pencil sets top the sales in most jewellry stores, since everyone manages to lose one or the other occasionally, and it doubly hard for service people to keep track of them, when constantly on call and often on the move at short notice. Identification bracelets are always good, and a few active service watches are being sold. For someone in a quandary as to what to send, a crested ring would be perfect, or for girls in the service, a smart and useful paid of cuff links. Money belts or wallets are also good.

Leather Goods

Speaking of leather goods, a zipped leather writing kit, in brown black or blue is an ideal gift, and servicemen have spoken of these handy compact kits as "just the thing." A leather carry-all, with waterproof lining, would be useful for keeping toilet articles together. For girls in the service, cute little cosmetic kits are available, and are remarkable morale builders, for a woman always feels better after she has put her "face" on.

Here are a few suggestions for friends sending to another friend in the service: handy metal cups in a leather case; zipped leather cases for various toilet articles; a compact little stove, which fits into a small case, and gets its heat from "pills"; regular toilet articles, especially razor blades, and soap; windproof lighters; flints; cigarettes and more cigarettes; gum, chocolate bars and life savers.

Canned food, or fruit cake, Christmas cake,—anything that tastes like mother's cooking—is bound to make a hit over there. However, whatever the box contains, it comes from home, and that means most to them. Returned servicemen have said that they didn't remember just what their boxes contained, but that it really didn't matter, as long as they were remembered. So don't forget, get that parcel off right away. And here's a thought, wrap the present in gay Christmas trappings, so he can have the fun of opening it—just like Christmas at home.

Mailing deadlines are as follows: The Middle East area, Egypt, Iran, Iraq and Syria October 5; Central Mediterranean forces October 10; the United Kingdom and France, October 25.

Honor J. A. Troke For Service During 30 Years

Genial John A. Troke, past president of the Kiwanis club, and retiring superintendent of the Peterborough district of the Prudential Insurance Company, was honored by the staff at a gala banquet Friday evening at the Empress Hotel.

On behalf of the staff, C. W. Nicholson, who has been associated with Mr. Troke, as an assistant superintendent, during the latter's five years in Peterborough, presented him with a gift in recognition of his thirty year's service to the company and fine work in Peterborough. In his address, Mr. Nicholson said that he hoped Mr. Troke would always keep a "niche in his heart" for them.

Mr. Troke expressed his regret that Mrs. Troke was in Toronto, and was unable to attend, saying that he wished she could have been there to share his evening with him. Paying tribute to the help Mrs. Troke had given him, he urged the wives of the men to "be patient" with them, and to encourage them in their work. Briefly reviewing his service with the company, he said that he had never worked with a "better bunch of boys", and brought appreciate laughter from the gathering with his account of a trip he had made recently, when he had received several offers of positions. "Everybody seems to think I want a job", he continued, "and I've just retired to take a rest."

During the evening, another presentation was made, when Harold Howay, and O. S. Smith presented him with a pipe, on behalf of the Life Underwriters' Association, wishing him many happy years in his retirement.

Ken Jones, as chairman, said that the staff had enjoyed working with Mr. Troke, and were sorry to learn that he had decided to retire. "However", he continued, "we all wish you happiness and health, and many years to enjoy your well-earned rest." He spoke of the help Mrs. Troke had been to her husband throughout the years, and said that he knew that she would continue to aid him. E. J. Henwood, new superintendent of the district, said that he hoped to carry on as well as Mr. Troke, and wished him happiness and luck.

Mrs. W. L. Hepburn, guest soloist, sang "Little Coon's Prayer", by Barbara Hope, and "The Silent Call", a composition of the accompanist, C. W. Nicholson, with words by Mrs. Nicholson. Mr. Nicholson was also at the piano for a singsong, conducted by Pat Anglesey. Ernest Jeffrey of Cobourg, presented Mr. Troke with a letter for Mrs. Troke, expressing regret that she could not be present, and instructing her to call a florist for a bouquet of flowers ordered for her as a remembrance of the evening. The toast to the women was proposed by M. A. Johnston of Oshawa, and the toast to Mr. Troke was proposed by F. S. Raymond of Orillia.

Thoe present were: Fred A. Turpin, Donald A. Riggs, Mat Johnston, Thomas Gill, Charles E. Hawkins from Oshawa; Mr. and Mrs. E. Jeffrey, Mr. and Mrs. Fred Cockburn, A. F. Allen, of Cobourg; Mr. and Mrs. D. A. Warner, Port Hope; F. S. Raymond, George K. Bates, H. McNabb of Orillia; Elmer Moore, Midland; Jack Goodwin, Barrie; and from Peterborough, Misses Hazel Jackson, Clothilde Hurley, Madeline Flynn, Connie Nicholson, Mrs. W. L. Hepburn, Mrs. D. Greer, Mr. and Mrs. Ken Jones, Mr. and Mrs. C. W. Nicholson, Mr. and Mrs. A. W. Wray, Mr. and Mrs. Walter Wright, Mr. and Mrs. M. F. Mackie, Mr. and Mrs. Pat. Anglesey, Mr. and Mrs. L. Munden, Mr. and Mrs. H. C. Harris, John A. Troke, T. J. Best, E. J. Henwood, R. Woodward; Reg. Doubt, Lakefield; F. S. Linton, Campbellford.

FAST!

Aspirin Eases Headache Almost Immediately

Genuine Aspirin's new prices now make it easier than ever for you to get *fast, effective* relief from headache misery.

WHY ASPIRIN WORKS SO FAST

See with your own eyes why Aspirin takes hold of pain a few minutes after taking. Drop an Aspirin Tablet into a glass of water. Almost instantly it begins to dissolve. And that same fast action takes place in your stomach. That's why Aspirin relieves you so quickly. For years Canadians have relied on Aspirin for fast relief, for effective relief—above all—for *dependable* relief. Get Aspirin at your druggist's today!

NEW REDUCED PRICES
Pocket Box of 12............now 18c
Economy Bottle of 24........now 29c
Family size of 100..........now 79c

BAYER ASPIRIN

The Bayer cross on each tablet is your guarantee that it's Aspirin

DOROTHY DIX . . . . .

MARRIAGE SNARLS OF OTHERS SELDOM SEEN AS RED LIGHTS

Despite Constant Examples, the Young Folks Fail to Avoid Nagging, Grouching, Tyrannizing.

DEAR MISS DIX—Fifteen years ago I married one of the best men who ever lived because I was tired of working and supporting myself. I didn't love him. I loved no one but myself. I took all he offered and gave as little as I could in return. I never even tried to make him a comfortable home. He bore with me patiently for ten years, when he woke up and told me he no longer cared for me.

Now I have discovered that I love him madly and have tried in vain to reawaken his old affection. We live in the same house and meet at meals, but that is all, and I am grateful even for that. Oh, what would I give for what I have thrown away! I wish that all indifferent wives might profit by my mistake.

MRS. A. H. R.

◇ ◇ ◇

Marriage Failures Identical

ANSWER—So do I, Mrs. A. H. R., but red lights that every divorce hangs out along the matrimonial road never seem to warn husbands and wives of the dangerous places where they are likely to skid over the embankment if they don't slow down and drive carefully.

Did you ever stop to think what a strange and pitiful thing it is that nearly all divorces are granted for the same causes? That almost every marriage that is a failure is one for the same reason? That practically all husbands and wives fall out of love with each other because of petty tyrannies and nagging and selfishness and lack of consideration?

This being the case, wouldn't you think that every young couple who got married would make a cast-iron resolve, and keep it, not to be guilty of the faults that they have seen alienate their friends and break up their homes? Wouldn't you think that when they saw that the A's were ruining what ought to be a happy marriage, by snarling at each other like an angry dog and cat, they would refrain from quarrelling? Wouldn't you think that when a bride saw Mrs. B. driving her husband away from her by perpetual fault-finding she would bite her own tongue off before she would criticize her husband?

Wouldn't you think that when a man saw how Mr. C. was taking all the joy out of life for his wife by his grouching, he would resolve to be a little ray of sunshine in his own home? Wouldn't you think that when a man saw how Mr. D. was killing his wife's love for him by never speaking to her except to find fault with her, and by starving her heart to death, that he would take the trouble to jolly his wife along?

But they don't. Nobody is warned by another's experience. Such is human conceit that every husband and wife think that they can treat those to whom they are married just as badly as they want to, that they can be just as careless as they wish, and the partners of their bosoms will go right on loving them.

In your particular case you were not warned by the women whom you had seen lose good husbands because they were too selfish and self-centered to take the trouble to keep them. No more will others be warned by your fate, or else we would not have so many wrecked homes.

◇ ◇ ◇

DEAR DOROTHY DIX — What do you think of a husband who says that all the money he earns is his and that his wife has no right to any share in it? Also, he asserts that she is not earning anything by staying at home doing the cooking, washing, cleaning, baby-tending and so forth. He expects me to work for him all my life and never have a cent I can call my own.

TIRED WIFE.

◇ ◇ ◇

Sitdown Strike Warranted Here

ANSWER—A woman who is married to a man like that should go on a sit-down strike and refuse to do another hand's turn of work until he agrees to give her for her own personal use at least the wages of a servant.

Let him come home and find no dinner and tell him that the cook refuses to cook another meal until she is paid. Let him find the beds unmade, the floors unswept, because the house maid has refused to work any longer without wages. Let him find that he hasn't a clean collar or a clean shirt, because the laundress likewise would not work without compensation. Go off and leave him with the children to take care of and tell him that the nurse has left because she couldn't collect her wages. That will bring him to terms.

The reason that widowers with children are always in such a hurry to remarry is because when they find that they have to pay half a dozen different women to do the work that their wives did just for their board and clothes, it bankrupts them. Wife labor is the only scab labor that is left in the world.

Released by the Bell Syndicate, Inc.

Needlecraft Pattern

by Laura Wheeler

ROCK-A-BYE BABY

Make her happy with this cradle. It's simply made of wood from a fruit basket (2 pieces)—a mop handle—a gay nursery print.

Every little girl will want this easily-made cradle. Pattern 989 has necessary pattern pieces; directions; pillow; cover.

Pattern Number ....

Size ....

My Name ....

....

Address ....

I enclosed 20c for postage

Fashions

Button-front closing, clean, slim lines in Pattern 9230. Adapts itself readily to cotton or dressy materials. And so easy to make.

Pattern 9230 comes in sizes 12, 14, 16, 18, 20; 30, 32, 34, 36, 38, 40. Size 16 requires 3½ yards 35-inch fabric.

Pattern Number ....

Size ....

My Name ....

....

Address ....

I enclosed 20c for postage

Bottled By
BOORMAN'S BEVERAGES

The Stars Say . . .

By GENEVIEVE KEMBLE

For Sunday, October 1

SUNDAY'S horoscope shows a rather peculiar state of mind, with the inclinations, feelings and emotions as well as the mentality in a confused, chaotic, imaginative and undependable condition. This dubious situation may make it imperative to weigh all situations with caution, straight vision, as well as straightforward conduct, since the easy, illicit, and crafty way seems to beckon.

Those whose birthday it is may have a baffling and bewildering year ahead of them, in which the mentality, emotions, impulses and proclivities seem to lean toward the subtle, elusive, even illicit and eccentric. In material affairs this may be hazardous and may create snares, traps, entanglements and regrets.

A child born on this day may be nervous and temperamental, with erratic and strange complexes.

For Monday, October 2

Monday's astrological forecast is for a day of outstanding events, with sudden opportunities for reaching high goals and keenly desired objectives, and this against tenacious obstacles, delays, and other frustrating and trying details. But shrewd, original, fresh and ingenious methods and swift grasp of an exceptional opening may finally bear results.

Those whose birthday it is may be confronted by a year of surprising or unusual chances for a quick grasp of an opportunity, which might possibly land them in public esteem and power. This may have to be wrested from difficult, tenacious and delaying obstacles, to be vanquished by practical, but original or novel tactics, clever skills, and keen grasp of thwarting situations or malevolent opposition. Let personality and charm have play rather than sarcastic or caustic remarks.

A child born on this day may be smart, original and quick to grasp an opportunity. It may finally win out against many odds by its personality and charm.

THE TEA HOUR GOSSIP . . . .

The casserole saves dish washing because it makes it possible to bring food to the table in the dish in which it has been cooked. Frequently also it contains a one dish meal, which eliminates all but the one cooking dish.

The casserole makes it possible to use left-overs, in attractive, palatable combinations and to prepare vegetables in an almost unlimited variety of ways. A whole meal may be cooking in the oven in the casserole while the oven is being used for some other purpose, such as baking cookies.

Bananas En Casserole

6 small bananas, 1 glass currant or grape jelly, 1 cup boiling water, 1 lemon. Peel the bananas, remove the coarse threads and divide in quarters, cutting first crosswise and then lengthwise. Place in a greased casserole and pour over them a sauce made by melting the currant or grape jelly in the boiling water and mixing with it the juice of the lemon. Cover the casserole and bake in a hot oven (400 degrees to 450 degrees F) until the bananas are tender. The cover may be removed at the last moment, and the bananas sprinkled with granulated sugar and allowed to brown slightly. Serve as an entree with game or beef.

Scalloped Ham and Potatoes

6 potatoes, 1 pound raw smoked ham, 3 cups milk, 1 green pepper (may be omitted), flour.

Cover the bottom of an oiled baking dish with sliced, raw potatoes. Sprinkle with flour, add inch square pieces of ham. Repeat until the dish is full. Pour in as much milk as the dish will hold. Bake (350-400 degrees F) until the potatoes are tender (1 to 1½ hours). The chopped green pepper adds to the flavor.

Chopped Beef En Casserole

2 pounds chopped beef, 2-3 cup tomato catchup, 1-3 teaspoon tabasco sauce, boiled beets, salt. Mix chopped beef with tomato catchup. Add tabasco sauce, using more if desired. Season well with salt. Place in casserole and bake 350 degrees slowly from 2 to 2½ hours, basting frequently with water or Worcestershire sauce. A few strips of bacon across the top will add to the richness and improve the flavor. Garnish with quartered beets.

UNDER THE BIG TOP—The "big top fashion" is what some of us have facetiously named the larger-looking hats that have created such a stir this Autumn. Hats of the type shown here are selling in the specialty shops and leading millingrs report a tremendous demand for them. Men, who always hated the doll hats, like these. So Anitra Andra does a beauty in peacock blue hatter's plush, dramatically draped and trimmed with swirling biot feathers in gray and Mexican pink.—*By Alice Alden.*

Corkery Sisters Married In Pretty Double Wedding

An event of wide interest took place this morning, when the double wedding of Misses Margaret Frances Corkery and Mary Nora Corkery, daughters of Mr. and Mrs. John R. Corkery, Gilmour street, took place in St. Peter's Cathedral. The cathedral was decorated with white 'mums and gladioli, the ceremonies being performed by uncles of the brides, and their respective godfathers, Rev. Kevin Corkery and Rev. Vincent Corkery. Rev. Vincent Corkery celebrated the Nuptial mass. Miss Marion Best, A.T.C.M., was organist, and Miss Geraldine Collins was soloist.

Miss Margaret Frances Corkery became the bride of Lieut. James F. Dunn, National Defence Headquarters, Ottawa, son of Dr. John F. Dunn and Mrs. Dunn, of Almonte, Quebec, and Miss Mary Nora Corkery became the bride of Captain John F. Brown, United States Army, son of Mr. Kenneth Brown and the late Mrs. Brown of Niagara Falls, N.Y.

Given in marriage by their father, the brides were gowned alike in floor-length white Duchess satin, with fitted Basque bodices, buttoned at the back from neck to waist with tiny self-covered buttons, Sweetheart necklines, and long full Bishop sleeves. The full skirts fell from gathered waistlines into sweeping trains. Their floor-length veils of tulle illusion net, fell from caps of lace, made from their mother's wedding gown, and each carried a bouquet of Butterfly roses, gardenias and adiantum fern.

The attendants were frocked in dresses on similar lines, made of corded taffeta, with Sweetheart necklines, and full skirts gathered to fitted basques. Misses Catherine Corkery and Louise Hickey, as maids of honor, were gowned in blue and peach taffeta respectively, while Misses Frances Dunn and Helen Hickey, as bridesmaids, wore rose and lime taffeta. Each wore a matching Dolly Varden bonnet caught under the chin with long velvet streamers, and carried a Colonial bouquet of pink Rapture roses.

Assisting as best men, were Lieut. Robert Nassoiy, U.S. Navy; Cadet Fergus Walsh, C.I.C.; Flt. Lieut. John Epping, R.C.A.F.; Staff Sgt. Tussel Provan, R.C.O.C.; Major J. Francis Brennan, R.C.A., and Capt. A. H. MacLean.

At the reception held at the home of the bride's parents, their mother received the guests in a powder blue crepe ensemble, with matching velvet hat with ostrich plumes, and a corsage of Dream roses. Mrs. John F. Dunn was gowned in maroon crepe with a small feather hat, and a corsage of Johanna Hill rosse. Miss Nassoiy, aunt of Capt. J. F. Brown, also receiving, wore blue crepe, black accessories, and a corsage of Briarcliffe roses.

For a wedding trip to Toronto and other points, Mrs. James F. Dunn wore a powder blue suit, with matching topcoat and brown accessories, and a corsage of gardenias. On their return, Lieut. Dunn and Mrs. Dunn will live in Ottawa. Mrs. J. F. Brown chose a lime green wool suit for travelling, with matching topcoat, brown accessories, and a corsage of gardenias. On their return, Capt. Brown and Mrs. Brown will live near Baltimore, Maryland.

M. Rawlinson LIMITED
610 YONGE ST. TORONTO KI. 5125
Moving PACKING SHIPPING STORAGE

WHEN STRENGTH IS "LOST"

To hasten recovery after illness many doctors advise *New, Improved* Ovaltine.

New, Improved Ovaltine supplies concentrated nourishment, specially processed for easy digestion. This food-drink usually stays down when nothing else seems to agree.

New, Improved Ovaltine is richer than ever in certain vitally necessary food elements, including the Vitamins A, B_1 and D, and the minerals Calcium, Phosphorus and Iron, which may be deficient in convalescent diets.

Try this "Building" Food

When in need of "building up", try taking *New, Improved* Ovaltine three or four times a day. Taken warm at bedtime, it helps the body to relax and fosters refreshing sleep. Buy Ovaltine at drug or food store today.

NEW, IMPROVED
OVALTINE
THE PROTECTING FOOD-DRINK
110

YEW HEDGES

An evergreen hedge will brighten your garden in winter. Most popular evergreen, perfectly hardy, grows where other evergreens fail. From $1.00 per lineal foot of hedge.

The SHERIDAN NURSERIES Limited

Sales Stations: 1186 Bay Street, Toronto; Lakeshore Highway at Clarkson.
Nurseries: Sheridan and Clarkson, Ontario.
Head Office: 4 St. Thomas St., Toronto 5.

HANG THIS UP IN YOUR KITCHEN

YOUR RATION CALENDAR

Weston's

CREAMY CRACKER SODAS

CRISP
LIGHT
FLAVOURFUL

Family Favourites
Salted or Plain

COUPON VALUES
Sugar (Red) - - - - One Pound
Butter (Purple) - - Half Pound

OCTOBER

RATION COUPONS AND DUE DATES

OCTOBER 12th
Butter Coupons 80, 81 are valid.

OCTOBER 26th
Sugar Coupons 44, 45; Butter Coupons 82, 83; Preserves Coupons 31, 32; are valid.

OCTOBER 31st
Butter Coupons 78, 79, 80, 81 expire.

New Ration Books (No. 5) will be distributed October 14th to 21st.

Weston's November Ration Calendar will appear on Saturday, October 28th.

PRESERVES COUPONS VALUES: 12 fluid ounces jam, jelly, marmalade, maple butter, honey butter; or 15 fluid ounces corn syrup, cane syrup, blended table syrup; or 20 fluid ounces canned fruit; or 24 fluid ounces extracted honey, maple syrup; or 40 fluid ounces of molasses; or 2 lbs. cut comb honey; or 2 lbs. maple sugar; or ½ lb. sugar.

Weston's

GOLDEN BROWN SODAS

DAINTY
CRISPY
TASTY

Good with Soup
Plain or Salted

CANNING SUGAR (F COUPONS) COUPON VALUE—1 POUND SUGAR

Your Canning Sugar Coupons may be exchanged for Preserves Coupons if desired. See Local Ration Board Office.

Compliments of
Weston's
BREAD and CAKES
GOOD CANDY
English Quality BISCUITS

Blood Donations Are More Urgently Needed Now Than Ever Before

There Must Be NO Graves . . .
For Want Of Plasma . . .

At blood donors' service headquarters, name, address and phone are taken.

Prospective donors wait their turn to give 450 CC. (approx. 3-4 pint) of blood.

Nurse watches donor while blood is taken from vein.

Refreshments are served by canteen worker.

Would You Give Him Your Blood?

Sponsored on Behalf of the Peterborough Blood Donors Clinic By the Following Concerns:

BEAVER LUMBER CO., Ltd.
CHERNEY BROS.
COMSTOCK'S
DICKSON'S DRY GOODS
H. FLORENCE FURNITURE CO.
NESBITT FUNERAL HOME
PETERBORO FUEL & TRANSFER CO. Ltd.
REHILL FUEL & BUILDERS' SUPPLY
RICHARD HALL Ltd.
R. NEIL LIMITED

IF HE WAS YOUR SON
....Your Brother
....Your Husband
....Your Sweetheart

The most glorious help a civilian can give to the fighting men is also one of the easiest to give. It is a pint of blood..... Blood you will never miss.

Today a Blood Donor Clinic—serving all branches of the armed forces is carrying on the greatest life-saving business in the whole history of mankind.

Through it, any healthy adult between the ages of 18 and 60—with no harm to himself or herself, and with almost no inconvenience—can directly and certainly save the lives of three, four, five and even six of our fighting men each year — Men who will die unless someone gives his or her blood.

If you live within reach of the Blood Donor Clinic, call now for your appointment. Somewhere, months later, a man will come back to his home, where he never would have come again except for you. Surely you could spare a little blood to see one of your family return home safely — maybe your own son, husband, or sweetheart is out in the field wounded and is badly in need of a transfusion. Won't you help to bring him back?

The heavy fighting which has gone on in France since D-Day has meant a tremendous drain on the live saving stocks of blood plasma. It is vital that the blood plasma bank be maintained and increased. As each day of fighting goes on the need increases. Don't delay, sign up as a Blood Donor today.

Register Today With Your Red Cross Blood Donor Clinic

The Examiner

CLASSIFIED ADVERTISING RATES

Cash with order 1½c per word per insertion: 35c minimum for first insertion: 45c minimum with box number

If paid within five days, 2c per word per insertion

After five days 2½c per word per insertion

Refunds must be claimed within thirty days

The names and addresses of box-holders are confidential and cannot be given under any circumstances

THE PETERBOROUGH EXAMINER reserves the right to classify, edit or reject any classified advertising copy. Read your ad at the first insertion. The Examiner will not be responsible for more than one incorrect insertion. Copy accepted up to 1 p.m. each day for insertion the same day except Saturdays when copy must reach the Examiner before 10 a.m.

Birth Notice	75c
Card of Thanks	75c
Engagement Notice	75c
Marriage Notice	75c
Death Notice	75c
In Memoriam	75c

The above charge is for 50 words—over 50 words 2c per word is charged

Coming Events — First insertion 20 words or less minimum charge 50c Subsequent consecutive insertions 40c per insertion Over 20 words, 2c per extra word per insertion

TELEPHONE 4641

Births Marriages Deaths
In Memoriam
Cards of Thanks

BIRTH

GOOLEY—To Mr. and Mrs. Edward Gooley, at St. Joseph's Hospital, on Thursday, September 28, 1944, twins. A son and daughter.

ENGAGEMENT

Mrs. Garnet Northey, Selwyn, Ontario, wishes to announce the engagement of her daughter, Winnifred Ardell to William B. M. Carew, son of Mr. and Mrs. Samuel B. Carew of Emily. The wedding to take place in Bethany Gospel Tabernacle, Peterborough, on Saturday, October 14, 1944 at 2.30 p.m.

DIED

WRIGHT, Mrs. Henry Brock—On Friday, September 29th, 1944, at the residence, Howden avenue, Pearl Elizabeth Longdo, beloved wife of Henry Brock Wright and mother of Leonard, R.C.A.F. Funeral service on Monday, October 2, 1944, at 2 p.m. from the Nesbitt Funeral Home, 347 Charlotte street. Interment Little Lake Cemetery.

OLIVER, Herbert Ernest — At Nicholls Hospital, Peterborough, on Friday, September 29, 1944, Herbert Ernest Oliver, beloved husband of Agnes Mae Harriot in his 65th year. Resting at his late residence, Cobourg Road, Percy Township with funeral service at Trinity United Church, Hastings, on Monday, October 2, at 2 p.m. Interment Trent Valley Cemetery.

IN MEMORIAM

EDMONDSON—In loving memory of my dear friend, Marguerite Edmondson, who passed away September 30, 1943.

I who loved you, sadly miss you,
As it dawns another year.
In my lonely hours of thinking,
Thoughts of you are ever near.
—Sadly missed and ever remembered by her friend, Mrs. Keitha Taylor.

DOWNES—In memory of Mr. Edward Downes, who passed away Oct 1st, 1938, lovingly remembered by his wife and family.

CARD OF THANKS

Mrs. Douglas Baker, Hastings Road, Norwood, wishes to thank the nurses of Nicholls Hospital, attending doctors, friends and relatives, for flowers, fruit, cards and inquiries and many other acts of kindness which were all very much appreciated, during her illness in Nicholls Hospital.

FLORISTS

TURNBULL'S FLOWERS LIMITED
441 George Phone 7583—Nights 3257

FUNERAL DIRECTORS

FUNERAL SERVICE
J. J. DUFFUS
WATER AND CHARLOTTE STS
Telephones, Day and Night:

OFFICE	5757
J J DUFFUS (Residence)	6443
ORVILL J FALLS	5618

TEDFORD
FUNERAL HOMES

NORWOOD	Phone 297
LAKEFIELD	Phone 28
HASTINGS	Phone 31

COMING EVENTS

First insertion, 20 words or less, minimum charge 50c Subsequent consecutive insertions, 40c per insertion. All over 20 words, 2c per extra word per insertion

LANSDOWNE LODGE, S.O.E. THE annual meeting and election of officers will be held Monday, Oct. 2 at 8 p.m. D. J. Leether, president.

PROGRESSIVE EUCHRE, IMMACULATE Conception School, Monday, October 2, 8.30. 10 games, prize every game. Admission 25c.

In Memoriam Verses*
A booklet from which In Memoriam verses may be selected is available at the Advertising counter of The Examiner. Telephone Classified Dept. 4641

Coming Events
(Continued from Preceding Col.)

CANADIAN LEGION BRANCH, No. 52, B.E.S.L., social evening for all members and their ladies, Tuesday night, October 3, 1944, 8.00 p.m. sharp. Special moving pictures and entertainment.

ATTENTION—ARMY CHRISTMAS boxes will be packed Tuesday and Wednesday, October 3rd and 4th, at St. John's Parish Hall. All members and interested friends are urged to help.

RUMMAGE SALE, SUNDAY School Hall of Murray street Church, Friday, October 13 at 6 p.m. under auspices of the Women's Association.

DANCE AT RYE'S PAVILION Saturday Graydon Sheldon's Orchestra. Modern and Old Time dancing. Admission 35c. Gents 50c. Tune in CHEX 8.30 to 9.00

ATTENTION ORANGEMEN — There will be a special Arch meeting at the Orange Hall, Brock St., Monday, October 2, all Archmen are invited to attend. H. Stewart (Rec. Sec.), L.O.L. No. 80.

BINGO AT THE ORANGE HALL, Saturday 8.15 30 games 5 freeze outs. Large Cash Prize on 13th Game Substantial Cash prize on 10, 20 and 30th Game. Come and bring your friends.

HEAR THE REV. K. PAUL Yphantis and the Dayspring quartette at George street Sunday School, Sunday afternoon. These talented men are in Peterborough as guests of the C.B.M.C. and also may be heard at 8.30 p.m. in the Centre Theatre.

DANCE TO-NIGHT AT THE Lakefield Pavilion. Good music and large roomy floors. Dancing every Thursday and Saturday nights.

CENTRE THEATRE, SUNDAY, Oct. 1, 8.30 p.m. Rev. K. Paul Yphantis, "The Moody of Greece" will speak. He was in Greece when Hitler struck. The Dayspring male quartet of Hamilton will sing. This service sponsored by the Peterborough C.B.M. committee.

PERSONALS

RETAIN YOUR YOUTHFUL APPEARance. Banish all traces of grey hair with "ANGELIQUE GREY HAIR RESTORER." Positively restores grey hair to its natural color. $1.00 at Elliott's McDermid & Jury, Payne's, and Tamblyn's Drug Stores.

POST'S REMEDIES
889 Queen St. E., Corner of Logan
TORONTO PHONE GL. 0130

HUNDREDS OF UNSOLICITED TESTImonials recommending KLEEREX — "A Quick Healing Salve" for Eczema, Psoriasis, Erythema, Impetigo, Itch, Boils, Chaps, etc. 50c, $1.00. (Medium and Strong.) Sold at all Drug Stores.

FULLER BRUSH REPRESENTATIVE Telephone 9778

FULLER SALESMAN F DAWE, 451 Water. Telephone 4789.

SPIRELLA FOUNDATIONS 3011.

RAWLEIGH'S PRODUCTS 360 SIMCOE Telephone 3055.

AVON REPRESENTATIVE 548 BETHune Street 3194.

Custom Tailoring

DOES YOUR COAT OR SUIT NEED Altering? Have it done now. Tony Pepe, Greene Building. Dial 4295

Piano Tuning

FRED WALKER, HEINTZMAN & CO., Toronto, Authorized Piano Tuner — permanently located Peterborough Telephone 9496 Mail Order CHEX.

WILLIAM POTTER, PIANO TUNING and Repairing (formerly Heintzman) Dial 9462.

3a Hairdressers 3a

EXTRA SPECIAL OIL WAVE, $6.50 FOR $5.00 Rosanne Beauty Salon, Kresge Building. Dial 8837.

MARY MARINO ADVISES ONE OF her better Cream Waves for that hard to curl, and dry hair. Dial 8663

SPECIALS — END PERMANENTS $1.00 up. Oil Permanents $2.50 up. Downer's. Dial 8874.

EILEEN RUSSELL, 216 MONAGHAN Road, opposite Prince of Wales School, is now in a position to take your appointments. Telephone 8278. Only best available materials used.

SPECIAL RE-CONDITIONING PERMAnent, $7.00 Paris Beauty Salon, 184 Hunter Street W., opposite Bell Telephone Co. Telephone 5311.

FOR SALE

4 Miscellaneous 4

REFRIGERATION
REPAIR
SERVICE
COMMERCIAL
INDUSTRIAL
DOMESTIC
—Also Repairs To—
RADIOS
RANGES
WASHERS
OIL BURNERS
and all small appliances
All repairs guaranteed three months
Established 23 years
F. H. JOHNSTON
CORNER GEORGE & McDONNEL
TELEPHONE 4697

FOR SALE

4 Miscellaneous 4

PETERBOROUGH METAL COMPANY We Buy and Sell Machinery of all kinds, Scrap Iron and Metals, Belting, Pulleys, Motors. Complete Stock of Plumbing and Heating Supplies. 256 Simcoe St. Telephone 5769

PLAY PEN, GOOD CONDITION. 496 Mark.

WORMS, MINNOWS. 172 ADELINE

BOY'S OVERCOAT, 10 TO 12 YEARS; Girl's Maroon 2-Piece Suit, 8 to 10 years. Dial 6737.

STABLE AND BUGGY SHED, 24 FT. long, 11½' wide, 16½' wide, sheeted with matched lumber throughout. Apply Mrs. E. J. Sanderson, Chippewa Street, Lakefield. Telephone 95J.

TWO CARS OF EASTERN SHINGLES. 5 different grades. Prompt delivery. N. A. Moore, Lakefield. Telephone 3.

CHILD'S 3-PIECE TURQUOISE CHINchilla Suit, size 2-3. (Dial 9182.

BEACH MANOR RANGE, LIKE NEW, 2 Congoleum Rugs, sizes 9 x 9, 6 x 9. 38 Brioux Avenue.

RIFLE, 44-40 WINCHESTER, AMMUnition, excellent in and out. 7679.

GUARANTEED LIGHTER REPAIRS. Fast service. Price quoted before repairing. 506 McGill, Montreal 1, Que.

SOLID OAK LIBRARY TABLE AND Chairs, 3-Piece Mohair Chesterfield Suite, in good condition. Apply 173 Stewart Street.

GIRLS' WINTER COATS, SIZES 10-12-14. Raincoat and Jackets, sizes 8 to 10. 725 Aylmer.

303 SAVAGE RIFLE, 34 SHELLS. 301 Townsend.

SHOTGUN, NEW DIRECT FROM FACtory, 16-Gauge Shells. 7679.

DOUBLE-BARREL SHOT GUN, 10-Gauge, cheap. 18 Wallace.

GIRLS BICYCLE. TELEPHONE 8675.

PREPARE NOW
FOR COLD WEATHER
WINTER STOCKS NOW ARRIVING
THERMOSTATS. High and Low Temperature PERMA-FILL ANTI-FREEZE, Permanent Type (Glycerine), with added Rust Protection, $3.45 Gallon.
Also Genuine MOTO-MASTER (Alcohol Base) ANTI-FREEZE, $1.49 Gallon.
Radiator Hose, Manifold Heaters, Etc.
Save Safely At
CANADIAN TIRE CORP'N
ASSOCIATE STORE
I. H. Keefer, proprietor.
342-4 Water Street. Opposite
Phone 8281. Market.

CHOICE McINTOSH AND SNOW Apples, at the farm of Ernest Holdsworth, four miles south of Bewdley and one mile east of Highway 28. Prevailing prices. Address Port Hope R. R. 2.

DRESSER, BED AND SPRINGS, DAY Couch and numerous Household Articles. 64 Hunter Street West.

GIRL'S THREE-PIECE COAT OUTFIT, size 2, wine. Telephone 9807.

PAIR SILVER FOXES, EXCELLENT condition. Telephone 5554.

ENAMEL TOP TABLE. 337 McGILL.

GOOD GARDEN MANURE. DIAL 8544.

JUST RECEIVED! A GENUINE HEINTZman & Co. Piano and Bench, first-class condition. Parks' Studio, 208 Charlotte Street.

KENWOOD COAT, PULLOVER AND Hat, size 3, light blue. Telephone 6748, Evenings.

SMALL BRIGGS & STRATTON GAS Motor. Telephone 4847. 200 Lake.

MEDIUM SIZE QUEBEC HEATER, NEW Walnut Bed complete, never used. 485 Sherbrooke.

COOK STOVE. 716 WATER STREET. Dial 8678.

COOK STOVE, GAS STOVE. 179 ANtrim. Telephone 7177.

TWO-WHEEL TRAILER, IN GOOD condition. Man's Fall Overcoat, size 42. 351 McGill. Telephone 9984.

RIFLES AND SHOTGUNS— FOR SALE, Purchase or Exchange, Rifles and Shotguns. Wanted to Buy, Centre-fire Cartridges and Shotgun Shells. Empty Cases Wanted for Reloading. Ammunition Exchanged. Telephone 7679.

CREAM AND BLACK METAL ICE-BOX Apartment size, good condition, $25. Telephone 9991.

TWO LADIES' COATS, SIZE 16; ONE Black, with fur trim; One Green Sport Coat, chamois lining. Rogers.

GIRL'S BLUE WINTER COAT, SIZE 8. Grey fur collar; Navy Hat. Telephone 6713.

PAIR SILVER FOX FURS, NEW. Telephone 6817.

GIRL'S WINTER COAT, HAT, DRESS, size 12. Boy's 3-Piece Suit, size 32. Two Boys' Overcoats, 14 and 16 years. 511 Sherbrooke. Telephone 9061.

LADY'S WINTER POLO COAT; ALSO All-Wool Dress, both size 15; very reasonable. 82 Lansdowne Street.

PRE-WAR SILK FISHING LINES, 18, 24 and 30 lbs. test. 492 McDonnel. Side entrance. Evenings.

5 Dogs, Cats, Birds, Etc. 5

COCKER SPANIEL PUPPIES, BLOND. 27 Brown. Telephone 9995.

DEER HOUNDS AND FOX HOUNDS. Angus Twomey, Route 1, Peterborough —Ennismore 3 ring 11.

SPANIEL PUP, FOUR MONTHS. TELEphone 4412.

DOGS BOARDED. HEDGLEY KENnels, Port Hope Highway. Telephone 4906.

7 Livestock and Poultry 7

TWO LEICESTER RAMS, ONE YEAR old. Albert Bowles, Springville. Telephone 5063.

NINE YEAR-OLDS, SIX HEIFERS, One 3-year-old Heifer freshened. P. H. Ross, Route 7, Peterborough.

25 FAT DUCKS, $1.00 EACH. 7 RING 13, Douro.

15 DURHAM YEARLINGS AND TWO Heifers due to freshen October. Sid Allen, R. R. 2, Lakefield.

REGISTERED OXFORD RAM, TWO years old; also Two Holstein Heifers, 1½ years old. Telephone Keene 5 ring 3.

YOUNG HOLSTEIN SPRINGER ALSO Young Springer Jersey; Suffolk Rams, 20 Ewes. Walter Moncrief, Fraserville.

10 DURHAM AND HEREFORD YEARlings. 175 Rock Pullets, laying 11 ring 4, Keene.

CLYDE TEAM, SUITABLE FOR FARM or Bush work. Earl Armstrong, Millbrook.

10 PIGS, 6 WEEKS OLD. DIAL 130 ring 15, Lakefield.

TWO REGISTERED SHORTHORN Bulls, one-year-old; Four Leicester Ram Lambs; Two Young Work Horses. 19 ring 1-4, Keene. M. Pammett & Sons.

TWO YOUNG DURHAM COWS, DUE now. 5056.

FOR SALE

7 Livestock and Poultry 7

22 BARRED ROCK AND NEW HAMPshire Hybrid Pullets, 5 months; 30 Leghorn Pullets, 6½ months. W. B. Jopling, Bridgenorth. Telephone 5008

FOR SALE — PURE-BRED LEICESTER Ram Lambs. Eric McLean, Telephone 72 ring 4, Omemee.

7x Farmers' Needs and Supplies 7x

YOUNG BELGIAN MARE, 5 YEARS old, and Cutter. George Linton, Hastings.

AUTOTRAC 1928 CHEVROLET MOTOR, in good running order. George Dean, Bailieboro.

WANTED, SMALL HEN HOUSE. DIAL 7897.

FORDSON TRACTOR, LATE '38 MOdel, spade lugs and fenders. Write Box 283, Examiner.

MODEL B JOHN DEERE TRACTOR, used 3 months. Dial 9956.

WANTED, 2½ TONS ALFALFA OR Red Clover Hay, Baled. Write A. Murray, Bridgenorth.

GET YOUR ORDERS IN EARLY FOR Custom Ploughing for the Fall. Telephone 7781, or get in touch with Art O'Halloran, at 319 McDonnel Street.

8 Real Estate 8

A FEW 100-ACRE WOOD LOTS, IN the Township of Cavendish. For particulars, write or Telephone Fred Lawrence, Lakefield, Ontario.

MODERN 7-ROOM HOUSE, GARAGE attached, large Lot, in choice residential district. Telephone 6433.

SIX-ROOMED BUNGALOW, HARDwood floors, fireplace, furnace, cement basement, garage, large lot. 116 Hilliard.

LOTS, HIGHWAY FRONTAGES, NEAR City. Dial 7045, Noon hour.

SIX-ROOMED HOUSE, 190 LOCK. POSsession 15th October.

FOR SALE OR RENT, LOT NUMBER 9, Concession 14, Manvers. Plough leave this fall, full possession March, 1945. For particulars, apply to McLaughlin, Fulton, Stinson & Anderson, Lindsay, Ontario.

NOW VACANT AND FOR SALE
No. 44 George Street — This Property, with a 50-ft. George Street Frontage, is in good repair. Has furnace and will be Sold on terms to a reliable buyer. Apply
A. E. THOMPSON
Kresge Building Phone 7284

$8,800 Central Brick, contains 3 Separate Apartments, hot water heat, Iron Fireman; 2 rented at $75.00 month, Lower occupied by owner, can be rented at $45.00 month. Total rents $120.00; for year $1,440. Expenses $430.00, net $1,010 or better than 11%. Owner leaving City.

$5,500 Central Brick, hot water heat, enamel laundry tubs. Possession soon.

$5,500 Beautiful Modern Home, East City, double lot. Possession NOV. 1.

H. J. McCANNAN
Real Estate and Insurance
JACK SINCLAIR, Salesman
140 Simcoe St. Telephone 4246

WANTED, LAKESHORE FRONTAGE, with or without Buildings; suitable for Tourist trade. Write Box 296, Examiner.

EARLY POSSESSION
Frame Bungalow, 5 Rms, Furnace, 1 Acre Land, garage $3,000
South, 6 Rms, vacant, modern .. $3,700
East, 7 Rms, Brick, modern $4,500
Beautiful Family Home, 8 Rooms, Sunroom, hot water heat, large grounds, treed, garden, priced for quick Sale $13,000
J. A. GIBBS, 141 Hunter St. 3843

Semi-Bungalow, Modern, Garage, West side $5,500
Brick 6 Rooms, modern, garage. Possession October 1 .... $4,700
Frame 4 Rooms. Immediate possession $750
Duplex, 3 Apartments, modern, hot water heating $8,500
100 Acres; on Highway, close to City, Brick House, electricity, barn, new, electricity $6,000
M. STOREY
374½ George St. Telephone 6573

W., Real Modern Bungalow, with Attic and garage. Immediate possession $5,800
C., 2½ Storey, 6 Rm. Red Brick, complete plumbing and furnace. November possession $3,200
Lakefield, 7 Rm. Brick House, hardwood floors, and furnace, Two Acres of Land $2,500
100-Acre Farm, new barn 96 x 36., 6-Rm. House, hardwood bush and running spring $5,000
O'TOOLE BROS.
Real Estate and Insurance
184 Charlotte Street. Phone 9447

10 Used Cars 10

1934 PLYMOUTH COACH, SERIAL 531-4718, heater, spare tire, good condition—$395.00. E. Northey, 699 Elcome Crescent.

1931 NASH, WITH HEATER, SERIAL R253709—$175.00, or reasonable offer. 82 McDonnel. Telephone 6315. O. Glaspell.

1934 FORD SEDAN, SERIAL C183483, good tires, good condition throughout—$350.00. Mrs. C. J. Carroll, 630 Park North.

1932 PLYMOUTH COUPE, 4 CYLINDER good condition, ceiling $385.00; accessories, spare tire, heater, chains; Serial 9308865. 774 Armour Road. J. W. Thornton.

1938 NASH COACH, AIR CONDITIONER Serial No. L123778, spare tire—$745.00 cash. J. M. Burns, 401 Walton Street. Telephone 7476.

10a Used Trucks 10a

1938 ½ TON PICK-UP. TELEPHONE 4511.

TO RENT

11 Miscellaneous 11

BARBER SHOP, 458 GEORGE STREET North, formerly occupied by Robert Kingdon. Apply B. Chesler.

GARAGE, WEST OF MONAGHAN Road. Dial 8319.

ELECTROLUX CLEANER, COMPLETE by day or week. 4547.

12 Rooms 12

NICE FRONT, SOUTH BEDROOM, private home. Business Man; references. Telephone 4542.

THREE BRIGHT, UNFURNISHED Rooms. Upstairs. 34 Stewart Place. Telephone 5455.

WARM, FURNISHED LIGHT HOUSEkeeping Room. Telephone 4113.

TWO FURNISHED HOUSEKEEPING Rooms, adults. Telephone 3325.

TWO ROOMS, UNFURNISHED. TELEphone 7673.

FURNISHED ROOM, WITH BREAKfast if desired; Light Housekeeping privileges arranged. 345 George Street South.

LARGE FRONT BEDROOM, FURNISHed, heated. Gentleman. Dial 5443.

FURNISHED ROOM, SUITABLE FOR One or Two Girls. Apply 572 Wolfe, after 6.30.

TO RENT

12 Rooms 12

TWO PARTLY-FURNISHED LIGHT Housekeeping Rooms. 311 McDonnel. 7716.

LARGE HEATED BEDROOM FOR REfined Lady or Gentleman, West. 9420.

FURNISHED ROOM. 303 BETHUNE.

FURNISHED SMALL APARTMENT Also Rooms for Men, adults. 417 Stewart.

WANTED

13 Rooms Wanted 13

WOULD LIKE TO WORK FOR ONE Bedroom. Write Box 301, Examiner.

13a Apartments Wanted 13a

APARTMENT OR HOUSE, FURNISHED or Unfurnished, Two Bedrooms, adults. Possession November 1, or sooner. Write Box 281, Examiner.

THREE OR FOUR ROOMED, HEATED, Unfurnished Apartment, central, 2 adults, by October 1st if possible. Telephone 6813, after 6 p.m.

13b Houses Wanted 13b

WILL PAY CASH FOR MODERN BUNgalow. No agents. Write Box 299, Examiner.

HOUSE, OR 4 OR 5 HEATED, UNFURnished Rooms, by quiet Couple. Telephone 4363.

WANTED TO RENT OR BUY, 6 OR 8 Roomed House, fairly central; reliable couple. Write Box 295, Examiner.

SMALL HOUSE OR APARTMENT BY responsible Couple. Will pay $45.00. Telephone 7293.

15 Miscellaneous 15

WANTED, 303 MILITARY RIFLE, WITH or without Shells. Alvin Bell, Route 1, Warsaw. Telephone 3 ring 11.

AMERICAN STYLE BALLOON TIRED Bicycle or Double Cross-bar Canadian stlye. Apply Donald Bell, C.P.R. Telegraphs.

RIFLE, 30-30 WINCHESTER CARBINE, in excellent condition. Will pay Fifty Dollars. 7679.

TO BUY AND REMOVE, SMALL TOURist Cabin or Cottage, One Room if possible. Reply Box 298, Examiner, with location, price.

FARM TO RENT, 100 ACRES OR LESS. Write Box 294, Examiner.

LADY'S VALISE, LARGE SIZE; ALSO Pullman Trunk. Telephone 8502.

CABIN TRAILER. CHARLES V. WOOD. Dial 5280.

WANTED — SUMMER CAMP, CABINS or Cottages. Please give particulars to Box 291, Examiner.

IRON, RAGS, FEATHERS, PAPER Peterstel, Bethune and Hunter. Telephone 9403.

POULTRY AND FEATHER TICKS PAY Highest Prices. M. Gishman. Dial 8298.

STOVES, FURNITURE. HUDSON Telephone 65, Lakefield

LIVE POULTRY WANTED — MARKET Prices. A. Lantin. Telephone 6297

LIVE POULTRY — PAY HIGHEST Prices. Florence 6823. 560 Homewood

STOVES AND FURNITURE WANTED Telephone 4115—Nights 6294.

HIGHEST PRICES PAID FOR RAGS, Paper, Iron and Metals. J. Burfield Dial 8368.

LIVE POULTRY—MARKET PRICE. M Kats. 6906. 192 Aylmer

FURS
Cash Paid for Your Old Fur Coat. Write Box 65 Examiner.

17 Help Wanted, Male or Female 17

Stenographers and Typists
Stenos, Typists, Postal Clerks for Government war work. You can train at home. Free information. M C C Civil Service School, Ltd., Toronto 10.

18 Help Wanted, Female 18

ASSISTANT LIBRARIAN FOR LIBrary in City of Thirty Thousand; Library School Graduate. Apply nearest Employment and Selective Service Office. CR-1770.

WOMAN TO HELP WITH HOUSEWORK few hours weekly. 209 Simcoe, downstairs.

WOMAN TO HELP HOUSECLEAN Next Week. Dial 7645.

GIRL FOR HOUSEWORK; SLEEP out. 88 Lansdowne.

WANTED, TWO EXPERIENCED DINing-Room Girls and One Upstairs Girl. Apply Selective Service. O-361.

WOMAN, FOR 2 OR 3 DAYS A WEEK, for Light Housekeeping. Telephone 9991.

CAPABLE, EXPERIENCED GROCERY Clerk, Protestant. State experience, schooling and age. Selective Service. 0-360.

GIRL FOR LIGHT HOUSEWORK, small home, 3 in family; live in or out; evenings free. 445 Wellington.

19x Agents Wanted 19x

EARN EXTRA CASH
MILITARY CREST CARDS.
Make more money easily in spare time. Just show our beautiful Canadian made Christmas cards to your friends. They sell on sight. Many assortments Gift Cards, Seals and Tags. Beautiful free album showing personal cards, 18 for $10.00 and up. Liberal commission. Write todway for unusual sample offer. The G A Montgomery Company, 64-AK Wellington West, Toronto.

21 Boarders Wanted 21

TWO GIRL BOARDERS, 2 MINUTES to C.G.E. 51 Alfred. Dial 5937.

BOARDERS WANTED, ALL CONVENiences. 3425. 323 Simcoe.

BOARDERS WANTED. TELEPHONE 6152.

Quakers Win

(Continued From Page 6)

Sullivan brought home Pollock, Rose was fanned, while a hit by Gunn over second base scored Sullivan. The heavy hitting in the third marked the spot where Pitcher Rose's efforts began to lag, and while the Brinton hurler played good ball all the way, hard-hitting Quakers showed enough signs of liking his tosses later in the game, to warrant the replacing act.

In the sixth, Phillips went on the hilltop for Brintons. Quakers kept up the hitting in this frame, making three clean blows to score two players. The eight and ninth innings, played in dusk that made seeing the ball a task in itself, brought the Porridge team a pair of runs, totalling the count at 10.

In the ninth inning, Brintons were at their best of the game. It started off rather brightly for the Carpet-Makers too! Craig singled to left, advanced to second on a passed ball. Kingdon popped out. McGarrity singled over first base, and Craig made a dash for home, climaxed by a circus-slide and tumble. Phillips continued the attack striking a powerful blow into centre field to score McGarrity, and reach second base himself. Corbett whammed the ball into deep centre to bring home Phillips, and Rose was nabbed at first base. Corbett came down the home stretch on Jones' single, and Mel Byers popped to Willshaw to end the inning and game.

For the Brintons, Corbett contributed the hitting features, bashing out four powerful blows in five trips to the plate. Craig, also of the Brintons, hit three times out of four times at bat.

Quakers' hitting star was Sullivan, who made four hits out of six trips to bat. In the two cases where a hit wasn't made, the Quaker second-sacker shot flies to Jones in deep centre field. Pollock also smacked four blows. Horton, hurling for Quakers, struck out two, walked none, and allowed 10 hits, five of which came in the last half of the ninth.

Between Rose and Phillips for Brintons, three were fanned, two were walked, and 15 hits were allowed.

In taking the second straight game of the Industrial League playoffs, Quaker Oats needs only one more win to gain the championship. The next game will probably be played Monday evening.

The teams:

Quaker Oats—Sullivan, 2b; Roote, ss; Gunn, c; Horton, p; Fisher, lf; Weaver, 3b; Ash, 1b; Willshaw, cf; Pollock, rf.

Brintons—Corbett, 3b Rose, p, rf; Jones, cf; Byers, c; Weese, ss; Craig, 1b; Kingdon, lf; McGarrity, 2b; Phillips, rf, p.

Umpires—P. Hillier, at the plate; D. Hillier at the bases.

Score by innings		R	H	E
Quaker	003 032 011	10	15	3
Brinton	000 220 004	8	10	5

WHO CAN DO IT

22a Financial 22a

Personal Loans
Mortgage and other Payments on Your Home may be financed at very moderate cost by
PERSONAL LOANS
from this bank, repayable by 12 monthly deposits.
In case of death a loan in good standing is liquidated by insurance which the Bank arranges.
Apply to nearest branch of
THE CANADIAN BANK OF COMMERCE

22b Painters, Decorators 22b

EFFICIENT, SMART STYLING for
HOME DECORATION
Interior and Exterior
"Elastica Quality Goods"
HAROLD COLEMAN
Telephone 9922 336 George Street

COLEMAN BROS — "THE HOME OF Decorating." Established 1906 Telephone 4483 North of Brock Street

INTERIOR AND EXTERIOR PAINTing. Sprayed Painting. For Estimate, Dial 5963.

INSIDE PAINTING WANTED. TELEphone 9277.

PAPERHANGING AND PAINTING — Reasonable Prices. Telephone 4514—Hudson.

FIRST-CLASS PAPERHANGING. DIAL 8377.

22f Miscellaneous 22f

WINDOWS WASHED AND STORM Windows Up. 634 Union.

SEWING MACHINES REPAIRED Stuart, Dial 5287. 584 Division.

DUSTLESS FLOOR SANDING. William Higgins. Dial 8887.

22j Wood Cutting 22j

WOOD SAWED. J. O'NEILL. 5654.

WOOD SAWING. CLIFF JEWELL. DIAL 4241

WOOD TO SAW. 4511.

25 Nursing 25

REGISTERED NURSE AVAILABLE Telephone 9436

EXPERIENCED PRACTICAL NURSE; good references. Telephone 3071.

WANTED, FOUR NICE PEOPLE WHO need some Nursing care for the winter. No mental people need apply. Telephone 9607.

25x Dressmaking, Sewing 25x

DRESSMAKING, TAILORING, ALTERations. Telephone 4936. 593 Harvey

Electrical and Radio Service

FEE'S ELECTRIC SERVICE—REPAIRS General Contracting. 104 Lock Telephone 6195.

LOST

GOLD-RIMMED GLASSES. REWARD Telephone 6916.

FOUND

ONE MALE HOUND OWNER IDENtify. Telephone 3051, Norwood.

Farmers Worried

TORONTO, Sept. 30 — (CP). — Agriculture Minister Kennedy of Ontario said yesterday prospects of a strike in packing houses throughout Canada are aggravating a labor shortage in the abbatoirs that will cost Ontario farmers $250,000 and possible twice that much, if packing plants are unable to handle their cattle.

LOANS

LOANS
WITHOUT ENDORSERS

Need $50, $100 or up to $500. Get a Household Finance loan quickly and simply. Just tell us about your problem and choose a convenient payment plan. Payments shown include principal and charges at our monthly rate of 2% on a loan balance of $300 or less and 1% on that part of a balance in excess of $300.

Cash Loan You Get	4 Payments	6 Payments	10 Payments	12 Payments	15 Payments
$25	$ 6.57	$ 4.46	$ 2.78	$ 2.36	
50	13.13	8.93	5.57	4.73	
75	19.70	13.39	8.35	7.09	
100	26.26	17.85	11.13	9.46	$ 7.78
125	32.83	22.32	13.92	11.82	9.73
150	39.39	26.78	16.70	14.18	11.67
200	52.52	35.71	22.27	18.91	15.57
300	78.79	53.56	33.40	28.37	23.35
500	130.60	88.64	55.10	46.73	38.36

Household Finance
Corporation of Canada
Established in Canada 1928
Second Floor Lansfield Block
177 Charlotte St. (Opp Loblaws)
M. E. Holt, Manager Phone 5841

MONEY TO LOAN ON FIRST MORTGAGES
Easy Terms of Repayment
Apply to
PETERBOROUGH WORKINGMEN'S BUILDING AND SAVINGS SOCIETY
414 Water Street
Established Over 50 Years.

Campbell Loans
WITHOUT ENDORSERS
THREE TYPICAL PLANS

CASH YOU GET	3 Payments	6 Payments	12 Payments	15 Payments
$ 50	$17.34	$ 8.93	$ 4.73	$
100	34.68	17.85	9.46	7.78
190	65.88	33.92	17.97	14.79

A Campbell loan can be in your hands the same day you apply. Friendly, confidential attention.

CAMPBELL
FINANCE CORPORATION LIMITED
Subsidiary of Industrial Acceptance Corporation Ltd.
169 Charlotte Street
F. M. Vivash, Branch Manager
(Above A. & P. Store) Phone 3520

PROFESSIONAL

44 Lawyers 44

ELLIOTT, PHILP & CHANDLER—Barristers, etc. Money to Loan. Offices Kresge Building. Telephone 6675. A. L. Elliott, K.C., W. R. Philp, B.A. R. J. Chandler, B.A.

W. B. GORDON—Barrister, Solicitor Telephone 3577. 397 George Street.

P. D. SCOLLARD—Barrister, Solicitor Bank of Toronto Building. Telephone 9939.

JOHN A. BRADSHAW — Barrister and Solicitor 360 Water. Telephone 9884

PECK, KERR & McELDERRY — Barristers, Solicitors. Money to Loan Offices 415-417 Water Street. Telephone 4681. E. A. Peck, K.C., F. D. Kerr, K.C., V. J. McElderry, K.C. Walter H. Howell.

JACOB LOW — Barrister, etc. Mortgage Loans. Suite 1-2, 435 George Street (over Toronto Savings and Loan Co.). Telephone 7423.—Nights 6214

Hockey Players Asked To Help

FORT WILLIAM, Sept. 30—(CP) —National needs come before sport, A. A. Heaps, Dominion Grain Controller at the Lakehead, said here last night.

He was commenting on an appeal he made earlier in the day to hockey players training in Port Arthur with St. Louis Flyers of the American Hockey League. He urged them to trade their hockey sticks for work in hard pressed Lakehead elevators.

"An unprecedented bottleneck in grain handling exists here and physically capable men are urgently needed," he said. "Hockey players, I believe are physically able to do this work."

The grain controller said there were men not only over 60 but beyond 70 and 80 years doing a grand job in the elevators "while these young men are chasing a puck."

Mr. Heaps said the next two or three days would indicate what course of action would ensue.

Training of the St. Louis club was suspended yesterday while players attended a meeting with Selective Service officials. No results of the meeting were disclosed.

LAWN BOWLING
By HERB MARTIN

There will be no bowling out at the club this evening.

There were only a few bowlers out last evening — just the real die hards.

It is most likely that this coming week will see the end of our local lawn bowling season.

The ladies games committee announces that as long as the bowling last they will hold a tournament every afternoon, providing the weather is fine.

Monday night program is—
7 p.m.—Single competition.
7.30 p.m.—
G. Sorenson C. Williamson
Group 3 play off.
8 p.m.—
D. Bell K. Sloane
W. Ashby J. McDonald
F. Fitzpatrick L. Turner
F. Kerr V. Selkirk

The winning rinks last night were skipped by C. Lawrence, T. McMillan and J. Harrison.

NOTICE

Notice to Creditors

IN THE ESTATE OF ROBERT WILLIAM EAGLETON, Late of the City of Peterborough, in the County of Peterborough, Shoemaker, Deceased.

NOTICE IS HEREBY GIVEN that all Persons having any CLAIMS against the Estate of ROBERT WILLIAM EAGLETON, Shoemaker, Deceased, late of the City of Peterborough, in the County of Peterborough, who died on the 13th Day of August, 1944, are required to file particulars of such Claims with the undersigned Administrator of the said Estate, not later than the 14th Day of October, 1944, and that thereafter the said Administrator will proceed to administer and distribute the said Estate, having regard only to Claims of which he shall then have notice. Claims should be sent by mail post prepaid and registered, to the Administrator at the below address.

DATED at Peterborough, this 16th Day of September, 1944.
REGINALD SIDNEY EAGLETON,
Administrator,
By his Solicitor,
JACOB LOW, 435 George Street,
Peterborough, Ontario.

AUCTION SALES

J. H. MILES, AUCTIONEER AND VALuator, 25 years successful selling and evaluating at your service for satisfactory results.

HOUSEHOLD FURNITURE, MR. Robert Pollock, west end Village Lakefield, Wednesday, October 4. Further announcements later. J. H. Miles, Auctioneer.

FARM STOCK, IMPLEMENTS, MR. William Beatty, 5 miles north City, 28 Highway, Lot 25, Concession 6, Smith, Thursday, October 5; 20 Head Choice Holstein Milk Cows, 10 Head Stockers and Calves, One Matched Team Black Geldings, One Bay Horse 1,500, Universal Milking Machine like new. A Sale you cannot afford to miss.—J. H. Miles, Auctioneer.

FARM STOCK, IMPLEMENTS, POULtry and Furniture, Mr. C. L. Gouett, Lot 32, Concession 10, Otonabee, Friday, October 6, 1 o'clock, two miles East Nicholls Oval; Horses, Cattle, Implements; contents 6-Room House.—J. H. Miles, Auctioneer.

GIGANTIC SALE, HOUSEHOLD FURniture, Miles' Auction Room, 211 Hunter, Saturday, October 7.—J. H. Miles, Auctioneer.

65 HEAD OF CATTLE, FULL LINE Implements, Mr. Charles Lee, 3 miles north City, Highway 28, Tuesday, October 10. Further announcement later.—J. H. Miles, Auctioneer.

FOR MR. WILLIAM HOWDEN, LOT 17, Concession 3, Emily Township, 2 miles west Fowler's Corners, 1 mile south, on Tuesday, October 17: His Farm of 150 Acres, Entire Stock, Feed, and Equipment, 30 Cattle, 3 Horses, Pigs, Pullets, Geese, and his Household Effects, including Modern Beatty Electric Washer, Modern Battery Radio, Singer Sewing Machine, Cook Stove, Quebec Heater, 1847 Silverware, China Cabinet, Music Cabinet, 4-Burner Coal Oil Stove, Beds, Chairs, Dressers, Tables, 2 complete Sets of Dishes, China, Glassware, Bedding, 3 Feather Ticks, Fruit, Lawn Mower and many other articles found in a good home. Time of Sale: House Furnishings at 10:30 a.m., Stock and Implements at 2:00 o'clock. Lunch served by Bethel Church W.A. See posters.—Gordon Hancock, Auctioneer. Telephone 5021.

FOR MR. J. HUTCHISON, LOT 16, Concession 17, Otonabee, 1 mile south Stewart Hall, Thursday, October 19, at 1:30: Entire Farm Stock and Equipment and Feed, 25 Shorthorn Cows and Young Stock, 4 Horses, 2 Brood Sows, Full Line Farm Machinery, including Fordson Tractor, in good shape, McCormick-Deering Tractor Plow, Tractor Cultivator, good Case Grain Binder, 7' cut, 40 Tons Clover and Timothy Hay. See posters.—Gordon Hancock, Auctioneer. Telephone 5021.

FOR MR. W. J. GILMORE, AT FIFE'S Bay, Lot 4, Concession 5, Smith Township, Tuesday, October 3rd, at 1:30. His entire Stock and Equipment, 11 Cattle, 4 Horses, Hay, Grain, Sheep, Hogs, full line Implements, etc. — Gordon Hancock, Auctioneer. Telephone 5021.

FURNITURE SALE, VILLAGE OF Hastings, C. R. Fowlds, opposite United Church, Saturday, October 7, 1:30 o'clock.—Golden Andrews, Auctioneer.

GEORGE HUMPHRIES, ASPHODEL, 3 miles east of Norwood, on Trent Bridge Road, Wednesday, October 4, 1 o'clock: Cattle, Horses, Pigs, Poultry, Feed, Machinery. No reserve—Farm Sold. — Golden Andrews, Auctioneer.

St. Kitts Beats Mimico 10-6

TORONTO, Sept. 30.—(CP).—St. Catharines Athletics defeated Mimico Mountaineers 10-6 at nearby Mimico last night to deadlock the Ontario senior lacrosse championship series at two games each in the best-of-seven final.

Frank Nelson and Madsen each tallied three goals for the winners.

The fifth game will be played at St. Catharines to-night.

THE SEASIDE AT HOME

CHESTERFIELD, England—(CP). —During the "Holidays at Home" period this year iodized vapor is being provided in the local park through 300 diffusers to give the touch of seaside air.

Sports Day By Day

(Continued from Page 6)

0. Dean McLaughlin allowed only four hits and struck out 11 Hamilton batters but the Colts could not get him any runs....The second game will be played in Oshawa today....This week-end's games will mark the final appearance of Harry Morgan with the Soldiers. The pilot and first baseman of the Military Training Centre team during the past two seasons is being transferred to the Provost Corps at Kingston....Cadmiums who played a close game with the local C.G.E. team at the C.G.E. picnic on July 1 were beaten 4 to 0 by Peoples last night in the final game for the Toronto senior title....The Hamilton Wildcats-Ottawa Trojans game is regarded as today's football classic....Ontario is to have two senior championship teams this season which is certainly par for the course in a lean year.

PRO-NAZI DUTCHMEN ROUNDED UP—Dutch patriots, steel-helmeted, rifle-armed, and wearing identifying orange armbands herd together their fellow townspeople accused of having collaborated with the Nazis. The pro-Nazis were rounded up after the town of Nijmegen was liberated.

New Donors Slow In Volunteering To Sign Up At Red Cross Clinic

In the past few weeks Red Cross authorities have been stressing the urgent need of replacing blood plasma supplies overseas which are lower now than at any time in the war. Casualties in France and Italy have required so much of the life-giving fluid that spare stocks are almost exhausted.

Donors who have signed up in Peterborough at the Red Cross Clinic have been faithful in their attendance and the list with 5, 7 and 9 donations marked after the names is growing greater. New donors appear to be scarce. The first two days of this week, with an attendance of 148, there were only ten people listed as making their first contribution for plasma. There must be many in the city and district who have not yet gotten around to signing up, and if the men overseas are to do a good job in the lines, they have the right to expect that those at home will see that medical supplies will be had in sufficient number.

Donors on Monday were:

C.G.E. and Genelco 27, Alan J. Manley 2, William Crilly 5, Fred G. Lang 3, Orville Deyell 7, A. Verral Brown 4, Bela Romhanyi 6, Grace White 5, Ernest Correll 7, Lois Nelson 4, Anne Love 4, George Tanner 4, Kenneth Pearson 2, Walter Hirter 4, George Meeks 5, Mrs. Amy Thompson 4, Miss Dorothy Cummings 1, Jack Hamilton 4, Mrs. Marjorie McMullen 6, James Wilson 8, Patrick Farley 3, George Spiers 3, Miss Constance Orr 6, Herbert Galley 7, Kenneth Johnston 6, William Carter 9, Alexander Greig 5.

General list: Mrs. Mabel Chapman 7, Miss Theresa O'Connor 3, Frank C. Robert 5 (Whitaker's), Percy Edward Moore 10 (Loblaw's), Thomas J. Carley 6, Chas. Huffman 6, Clarence Price 3, Mrs. Elizabeth Londerville 3, Pte. Lillian Bailey, C.W.A.C. 1, Miss Daisy Moiden 6, Miss Ann Farr 3, Miss Jessie Lillico 4 (Stedman's), Mrs. Irene Hughes 5, Rupert Brady 4, Roy D. Taylor 11, Frederick Fowler 2, Helen Beatty 1, Roger Nichols 4.

Canada Packers—Harry Cunningham 8, Mabel Jackson 6, Wm. Downer 9.

Nashua Paper—Richard Martyn 6, John R. Condon 3.

Canadian Sealright — Miss Ruby Leach 6.

Western Clock—Miss Noreen Rody 3, Harry Baptie 6, Herbert H. Bromley 7, Miss May Caird 3, Mrs. Veronica Miller 3, Miss Dorothy Coons 2, Miss Winnifred Hall 1.

Dominion Woollens—Ruby Johnson 3, Ruth Rody.

Keene—Mrs. Maude Robinson 3, Mrs. Bessie Dixon 3, Allan E. Robinson 3.

Young's Point—Walter Hockaday 3, Edward Freeburn 3, Arthur Morris 16.

Westwood—Robert Douglas.

Dr. H. Wright, Keene.

Donors Wednesday Were

C.G.E.—Mrs. Lois Fleetwood 3, Miss Annie Watson 3, Miss Mary Thompson 4, Mrs. Alberta Jackson 5, Miss Lena Pritchard 3, Roland Hood 9, Reg. W. Jones 9, Arthur Primeau 8, Bert Stabler 9, Lawrence Latchford 6, Ronald Hodson 8, James McCausland 6, Eugene Donovan 3, Jacob L. Beane 9, Russell Martin 3, William Radey 2, Gordon Myles 9, Earl Kimball 7, Eldon H. Sisson 4, Miss Edna Reid 3, Arthur Hann 8, John Chambers 3, Jas. D. Herron 4, J...n R. Stevenson 5, James H. McGregor 7, Mrs. Dorothy Laing.

DeLaval—Alfred Simmons 5, Albert Howarth 7, Wilbert Fallis 4, Douglas Carlisle 1, Leo Jones 5, Thomas Wylie 4, Earl Miller 3, Percy Zinston 2, Richard Galbraith 9, George Kingdon 7, Hugh Young 3.

Outboard Marine—George Faiers 9, Miss Joy Nice 2, Albert Fowler 4, Percy Lummis 2.

Lakefield—Miss Violet Darling 2.

General list—Miss Monica Vasey (Kresge's) 3, Miss Bessie Morrison (R.R. No. 1) 5, Miss Katharine Macdougall (P.C.V.S.) 4, Miss Lillian Smith (R. Hall Ltd.) 4, Mrs. Elsie Hargreaves (R.R. No. 5) 1, Mrs. Gladys Chambers 1, Mrs. Annie Farthing 7, Mrs. Margaret Wright 3, Phillip Whitnall 7, J. W. Lancashire 8, Mrs. Louise Pickering 1, Miss Lillian Detcher 8, Mrs. Elsie Metheral 5, Miss Anna Rivard 3, Mrs. Leota Firth 5, Miss Katharine Weatherstone 2, Mrs. Geo. Leeson 2, Mrs. Beatrice Hall 3, Dr. R. J. Young 2, Gordon Monkman 3, John Derocher 2, Mrs. Enid Walker.

Warsaw—George Weller 2.

Millbrook—Mrs. Beatrice Hall 3, Miss Evelyn Donaldson 3.

Pet. Lumber Co.—Vern Nesbitt 3, Ted Nesbitt 2, Alvin Dingman 3.

Pet. Lock Co.—Mrs. Mabel Calberry 3, Mrs. Vera Carr 3.

Westclox — Joseph Santomero 2, Thomas Cupoli 6, Milne J. Cullen 8.

Nashua Paper—Mrs. Mary Millar 3.

Port Hope—Harold Jex 9, Leslie Pomeroy 8, George O'Neil 9, William Armstrong 6.

Doctors Neal and Gordon.

Campbellford Fair

(Continued from Page 5)

Trent Valley Creameries, Jr. Herd—G. Kerr.

Central Ontario Ayrshire Breeders, 2 Ayrshire Calves—E. McCook, C. Mann, E. Wood.

Pigs

Yorshire—Boar: 1 year and over, J. R. Garbutt, C. W Heath and Son; 6 months and under 1 year: 1, Garbutt; 2 and 3, Heath and Sons. Under 6 months: 1, Garbutt; 2 and 3, Heath and Son. Sow, 1 year and over: 1, Garbutt; 2 and 3, Heath and Son; 6 months and under 1 year: 1, Garbutt; 2 and 3, Heath and Son; under 6 months: 1 and 2, Garbutt; 3, Heath and Son.

Tamworths—Boar: 1 and over, 1 and 3, Heath and Son; 2, J. R. Kelsey. 6 months and under, 1 and 3, Keith and Son; 2, Kelsey. Under 6 months, 1 and 3, Kelsey; 2, Heath and Son. Sow: 1 and over, 1, Kelsey; 2 and 3, Heath and Son; 6 months and under, 1 and 3, Heath and Son; 2, Kelsey; under 6 months, 1, Heath and Son; 2 and 3, Kelsey.

Berkshires—Boar: 1 and over—1, G. H. Mark and Son; 6 months to 1 year, 1, Mark and Son; under six months, 1 and 2, Mark and Son. Sow: 1 and over, 1 and 2, Mark and Son; 6 months to 1 year, 1 and 2, Mark and Son; under 6 months, 1 and 2, Mark and Son.

Sheep

Rams and Ewes (Longwood Cotswolds)—J. Murray and Son won 1 and 2 in each section.

Leicesters—Rams: J. R. Garbutt, 1 and 2, A. B. Mann, 3, in aged class. Ewes: Garbutt 1 and 2. Ewe Lambs: Garbutt, 1 ano 3, Heath and Son, 2.

Lincolns—Rams, Ewes and Lambs A. B. Mann, 1 and 2.

Major League Leaders

By The Associated Press

NATIONAL LEAGUE

Batting—Walker, Brooklyn .361.
Runs—Nicholson, Chicago 116.
Runs batted in—Nicholson, Chicago 117.
Hits—Cavarretta, Chicago 195.
Doubles—Musial, St. Louis 50.
Triples—Barrett, Pittsburgh 19.
Home runs—Nicholson, Chicago 33.
Stolen bases—Barrett, Pittsburgh 27.
Pitching—Wilks, St. Louis 17-4, .810.

AMERICAN LEAGUE

Batting—Boudreau, Cleveland .330.
Runs—Stirnweiss, New York 125.
Runs batted in — Stephens, St. Louis 103.
Hits—Stirnweiss, New York 204.
Doubles—Boudreau, Cleveland 43.
Triples—Stirnweiss and Lindell, New York 16.
Home runs—Etten, New York 22.
Stolen bases — Stirnweiss, New York 54.
Pitching — Newhouser, Detroit 28-9, .757.

ASTHMA

From all over Canada and the U.S.A. come glowing reports of quick relief with "Davis' Asthma Remedy No. 7895," because this prescription gets at the cause of the trouble. Get it, together with diet sheets, at Borland's, Fuller's, Tamblyn's and all druggists. 3 weeks' supply $3.00.

ECZEMA

For adult or baby, don't miss this—"Davis' Pruritus Cream," greaseless, stainless, odorless, and immediately effective. To try it is to boost it. 60c, $1.50, $1.65.

Christie St. Good

TORONTO, Sept. 30 — (CP). — Dr. N. Prioov, chief of the evacuation hospitals in Russia, said last night members of the official Russian medical mission visiting hospitals in Great Britain, the United States and Canada were so impressed with methods of treatment at Toronto's Christie St. hospital that they will make a second visit to it today.

ROOM AND BOARD —By Gene Ahern

SALLY'S SALLIES

Registered U. S. Patent Office.

"No, I didn't give your secret away. I exchanged it for a better one."

BARCLAY ON BRIDGE

TWO HANDS IN ONE

OCCASIONAL duplicate deals, which wind up in different contracts at different tables, present interesting points of play in each case. One may be an offensive point and the other a defensive feature, one at No Trumps and the other at suit. There is hardly any limit to the variations which may develop in this funny game of ours which we call contract bridge.

North: ♠ Q 8 4 3 ♥ A J 2 ♦ K 7 5 ♣ 10 6 4
West: ♠ K 6 5 ♥ Q 6 ♦ Q 4 2 ♣ Q J 8 3 2
East: ♠ J 10 9 7 2 ♥ 10 8 3 ♦ A J 9 6 ♣ 9
South: ♠ A ♥ K 9 7 5 4 ♦ 10 8 3 ♣ A K 7 5

(Dealer: South. East-West vulnerable.)

South	West	North	East
1. 1 ♥	Pass	1 NT	Pass
2 ♣	Pass	2 NT	Pass
3 ♥	Pass	4 ♥	
2. 1 ♥	Pass	1 NT	Pass
2 ♣	Pass	3 NT	

In the heart play, a vital factor was displayed with the very first card offered, when West picked the club Q. It displayed the danger of leading a two-card sequence, a danger which does not exist with a three-card one. South won with the K, scored the spade A, finessed the heart J, ruffed the spade 4 with the heart 5, led the heart 7 to the A, ruffed the spade 8 with the heart 9, scored the heart K to clear trumps, then led the club 5. When the J won, the dummy's 10 became good. Leading to it would have meant also discard of a diamond on the spade Q, so that only two diamonds would be lost in addition to the one club. West led his diamond Q instead, and the K and A played, the J scored, but then the 10 was good. In either event, the club Q lead made game easy for South.

At No Trumps, East led the spade J to the A. The heart J was finessed, the A scored and the 2 led to the K. With eight tricks sure, South did not like to embarrass himself by forcing discards from dummy on his last two hearts, so instead led his club 5, which West won with the J. Now notice how a spade return builds the ninth trick there, a diamond will do it in that suit, and a club will do it in that. West tried the diamond Q, but it made no difference.

• • •

Your Week-End Question

When should a defender try deliberately to make the dummy ruff, instead of leading trumps to prevent it?

Distributed by King Features Syndicate, Inc.

DAILY CROSSWORD

ACROSS
1. Cushions
5. Subsides
9. Tumult
10. Shed, as feathers
11. Epic poet of Greece
12. Casts aspersions upon
14 Spanish peninsula (anc. name)
16. Woody perennial
17. Spread grass to dry
18. Friar's title
20. Indefinite article
21. Trees
24. Melody
27. Comfort
28. Cobweb film
32. King of Bashan
33. Duty
34. Resort
37. Knobs
40. New York City
42. Produce
44. Linger
45. Portico (Gr. Arch.)
46. Frozen desserts
47. Bird of prey
48. Give over

DOWN
1. Investigate thoroughly
2. Pointed
3. Performer
4. Struggle
5. Type measures
6. Roll of cloth
7. To smudge
8. Stripes
11. Strike
13. Meaning
15. Fortify
19. Mulberry
21. Possesses
22. Over (poet.)
23 Calcium (sym.)
24. Anguish
25. Mischievous
26. Part of "to be"
29. Close to
30. Halfpenny (Eng. slang)
31. Extraneous
34. A fragment
35. Analyze gramatically
36. Character in "Little Women"
38. Greek letter
39. Not quick
41 Steel splint of a skirt
43. Post (India)

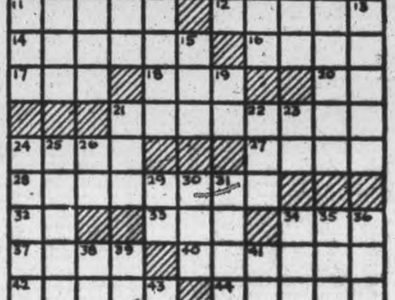

Yesterday's Answer

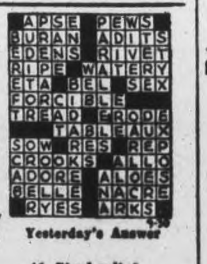

TERRY AND THE PIRATES —By Milton Caniff

LI'L ABNER —By Al Capp

HENRY —By Carl Anderson

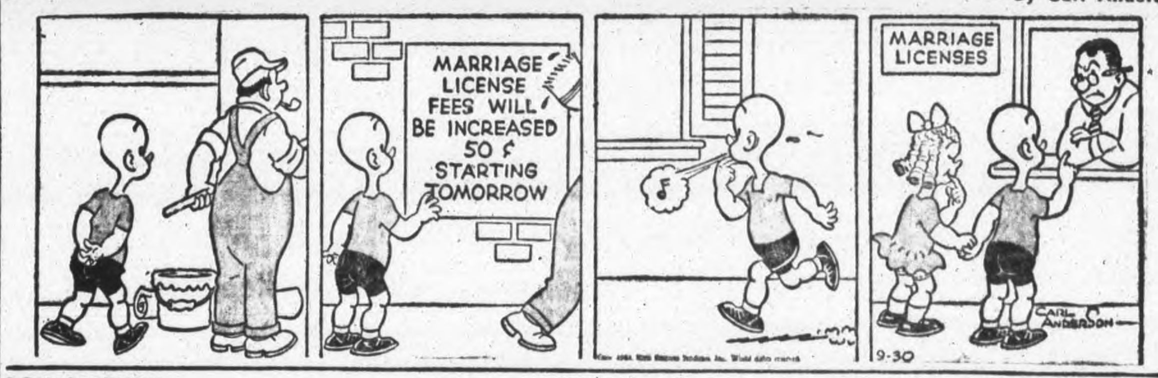

DONALD DUCK —By Walt Disney

BLONDIE —By Chic Young

MUGGS AND SKEETER —By Wally Bishop

BRICK BRADFORD —By William Ritt and Clarence Gray

TILLIE THE TOILER —By Russ Westover

C.D.S. Fall Shopping News—

Starts Monday, October 2nd and Continues Until Saturday, Oct. 7th

Dressy Suede Handbags

The sleek touch of elegance that completes a costume so beautifully! Velvety black or brown suede leather, in pouch and envelope styles, lined with fine rayon and fitted with large change purse and mirror. Each **5.90**

Spice Your Suits With Blousettes!

Sweet, Young, and Appealing .... the draw-string throat-line in a soft rayon crepe blousette in spotless paper white. Sizes 12 to 18. Each **2.98**

Bow-Tie Blousette .... in rayon sheer, with dainty lace trim and little pearl buttons to fasten the neckline under the pert cord bow. Sizes 12 to 18. Each **2.98**

Frothy, Feminine, Fall-Wise Neckwear!

New Frocks for old ... like magic! All with the quick sleight-of-hand of a pretty new collar! Pick yourself a handful, and watch them work wonders in s-t-r-e-t-c-h-i-n-g a wardrobe! Snowy bits of foam in cotton laces, piques and nets .. V-necks, Peter Pans, bows and charming jabots. Each or Set.. **$1**

Gay Hand Loomed 'Kerchiefs!

Color goes to your head in these big, bright squares to keep your curls tidy so attractively! Nice and warm, too, for wintry weather, for they're made of wool and cotton. In a large assortment of plain centres with wide plaid borders. Each **1.79**

Men's Service Handkerchiefs

A grand idea for padding those overseas boxes and bound to be appreciated .... 'cause every serviceman likes to have plenty on hand! Sturdy cotton in white for the Navy and Air Force khaki for the Army. Neatly finished with ¼-inch hemstitched or turned hems .... **3 for 29¢**

Handsome Leather Billfolds!

Useful for anyone to carry, for it has card pocket, stamp pocket, identification window, and a neat, safe zipper closing. Black or brown grained sheepskin, individually boxed. Each **1.72**

—Main Floor, C.D.S.

SCISSORS!

Dressmaking! Mending! They all need a good pair of scissors, and these are dandies! 5" size in sturdy steel. Pair .... **35¢**

Household Shears, 7" size. Pair .... **90¢**

BOWL COVERS!

To help keep your food fresh longer, ... free from dust, too, and other food odors! Of white, washable plastic-coated rayon, to fit 4, 5, 6 and 7 inch bowls or plates. Set of 4 at .... **79¢**

HOSTESS TRAY!

Of handsome, natural varnished spruce, with a gay painted design for decoration. - What's more, it's fitted with a sparkling glass relish liner! Approx. 13" diameter. Complete **1.50**

WAXED PAPER

Wise to keep a good supply on hand. Heavy-weight, odorless Rapital waxed paper, 12" wide ... in cardboard box with handy cutting edge. About 1 lb. roll —25c. About 2 lb. roll **50¢**

PAPER NAPKINS

Nice to tuck in the children's lunches .. and wonderful work-savers, too, for those every-day meals at home! Glossy white embossed napkins about 13" square. Package of 250 for ...... **33¢**

EATON'S PATENTS

COMPOUND EMULSION: 9½ oz. Bottle .... 59c; 17½ oz. Bottle 97c

BRONCHIAL MIXTURE: Soothing, dependable, quick relief! 6 oz. Bottle 50c

MILK-O-LAX: A safe laxative, 16 oz. Bottle 27c

EATON'S TOILETRIES

COLD CREAM: 8 oz. Jar 43c, 15 oz. Jar	69c
HAND LOTION: 3 oz. Bottle 25c, 6 oz. Bottle	45c
HAND CREAM: 4 oz. Jar	33c
FACE POWDER: Dark rachel, petal pink, peach, summer glo. Box	59c
FOUNDATION CREAM: 4 oz. Jar	40c
LIQUIFYING CREAM: 4 oz. Jar 49c, 8 oz Jar	85c
SKIN BALM: 4 oz. Bottle 27c, 8 oz. Bottle	43c
SKIN CREAM: 3 oz. Jar 43c, 8 oz. Jar	80c
LILAC AFTER SHAVE LOTION: 6 oz. Bottle	39c
SHAVING CREAM: 3¾ oz. Tube	27c
BRUSHLESS SHAVING CREAM: 16 oz. Jar	65c

—Main Floor, C.D.S.

Men's "Renown" Oxfords

Another of those fine EATON Branded Lines you've learned to depend on! Handsome Fall Oxfords with trim, smart styling, in the fine quality, long-wearing leathers you link with the name "RENOWN" . . . just naturally! Brown pebble grain bluchers, black or brown kip balmorals and bluchers with Goodyear welted soles. Sizes 6 to 11. Pair **5.00**

—Main Floor, C.D.S.

Boys' Sturdy Boots

Rugged, comfortable Boots for plenty of honest-to-goodness wear and tear! Toe cap style, in excellent quality full grain leather, with sturdily sewn seams, half bellows tongues, and husky leather soles that are sewn and nailed! Black, in sizes 1 to 5. Pair **2.85**

C.D.S. THE STORE FOR YOUNG CANADA

Ready and Set For the Snow Slopes!

Girls' Windproof Jackets and Ski Slacks!

JACKETS—Light, snug and warm, without being bulky a bit! Of cotton gabardine, processed to be wind and shower resistant, made with action back, front zipper, and comfortable drawstring waistline. Smart ski shades of scarlet, bottle green and brown. Sizes 10 to 14x. Each **8.98**

SKI SLACKS!—Sleek 'n stream-lines 'n warm as they are good-looking! In sturdy frieze cloth (rayon) made with snug-fitting cuffs and buttoned side closing. Navy, in sizes 8 to 14x. Pair **2.98**

GIRLS' SHORTIE SKIRTS!—Smart as paint and fun to wear, swing-y, back-to-school skirts for the very-well-dressed young scholar! Box pleated, front and back, in brown, grey or navy alpine cloth. Sizes 12 to 14x. Each **2.98**

More Important Than Ever!

The Soft Tailored Suit for Fall

You'll probably wear it more than anything else in your wardrobe . . . all through the fall, and even later under a coat! Come and see the exciting new collection . . . imported wool tweeds and crepes in rich warm colours . . . in beautifully soft, tailored sizes styles. Brown, red, blue and other shades. 12 to 20. Suit **29.50**

—Second Floor, C.D.S.

SILVER FOX (RUMP) TRIMS ON MISSES' WINTER COATS!

Glossy silver fox rumps ... for the glamour-lovely, soft draped collars! And all-wool suede-finished coatings for the graceful, princess line coats. Rayon lining, with full flannelette interlining, and 22" chamois lined. Green and brown shades in the group, and sizes 12 to 20 included. Each **49.95**

Luxurious Silver Fox On Classic Black Coats

In Women's Regular and Half Sizes.

You're planning for this year and many a season to come .... when you choose your winter coat from one of these! Smart as they are practical, in all-wool and rayon suede-finish coatings, topped with elegant silver styled on princess lines, with cross-over belt, and fox collars! Lined with rayon satin, full flannelette interlining, and 22" chamois lined. 36 to 44 and 16½ to 22½ in the group. Each **49.95**

ELECTRIC SEAL COATS!

(Sheared Dyed Rabbit)

Distinction and elegance in every line! Soft, luxurious peltries, sheared to velvety smoothness, and styled on good-looking, boxy lines! Made with two slash pockets, two-button fastening, and button-and-loop at the throat, to hug your collar close! Lined with lustrous rayon satin, and warmly interlined. Storm shields in the cuffs. Each **119.50**

—Second Floor, C.D.S.

Eatonia

SKIRTS!

Stand-Out Separates In Smart Fall Colours!

Those oh-so-important change-abouts no smart girl would be without! Mix 'em, match 'em, with the rest of your wardrobe, and see how they stretch and stretch it! In eight gore, trouser pleat styles, with front and back stitched trouser creases, kick pleats, side opening, and snug-fitting waistband. Dark green, winterberry, black and navy in wool and rayon Shetland type weave. Sizes 12 to 20. *Eatonia* Value. Each ....

4.98

Fashion Goes to Your Head In the Season's NEW SMART HATS!

Gay, pretty dress-up hats for those Special Occasions that matter! And trim, attractive tailored styles too . . . for just about anytime, anywhere! Done in soft wool felts for Misses and Matrons, both . . . with a range of warm autumn shades to choose from, as well as classic black. Each ....

3.98

—Second Floor, C.D.S.

WOMEN'S FLANNELETTE NIGHTGOWNS

Soft 'n cosy, 'n ever-so-snuggly-warm on a winter's night! Full white nighties of flannelette, trimmed with bright piping and gay rick-rack braid. Short sleeve style. Medium and large, each .... **.69**

Outsize, each .79

WOMEN'S FLANNELETTE PYJAMAS

In that jaunty Butcher Boy style that looks so young and smart . . . that feels so roomy and comfortable, too! Long sleeve style, with gay printed flannelette for the contrasting collar and front banding. In a wide colour range with small, medium and large sizes. Pair ....

1.19

—Second Floor, C.D.S.

Infants' Flannelette Nightgowns

Soft 'n sweet for the newest little member of your family! Made with shirring at the waist. Peter Pan collar trimmed with dainty embroidery in pink and blue in six month's size. White with colour. Each .... **.35**

Little Girl's Dress

As dainty and charming as that little daughter of yours who'll be wearing it! Of sturdy-wearing spun rayon in powder blue, green or rose . . . made with Peter Pan collar, laced edges. Short sleeves, set-in belt tied at back, and full gathered skirt trimmed with braid. Sizes 2 to 6 years. Each **1.98**

—Second Floor, C.D.S.

Climax Your Suit

With a Picture-Pretty BLOUSE!

Fresh white . . . or a soft, sweet pastel! In a feminine rayon sheer . . . a smart spun rayon . . . or smooth, sleek rayon jersey! Long and short sleeve styles in a large, inviting assortment. Sizes 12 to 20. Each ....

1.98

THE CANADIAN DEPARTMENT STORES LIMITED

C.D.S. Fall Shopping News

Starts Monday, October 2nd and Continues Until Saturday, Oct. 7th

Check On These Outstanding Values

HOMESPUN-TYPE COTTON BEDSPREADS

A gay, colonial touch for your bedroom! Fine tree patterned homespun type cotton in long-wearing coverlets that look especially attractive in young people's rooms. About 80" x 100" in multicolours to go with most everything.
Each 3.50

ALL WOOL BLANKETS!

And isn't that good news! Beautiful white wool blankets, with bright, multi-colour striped borders . . . made from all new, long-fibred wool, specially processed, and finely carded and spun. You'll love their softness and warmth, their sturdy weight (7 lb.) and their generous size, approx. (72" x 84") Pair 12.50

IMPORTED COTTON PRINTS

Tubfast . . . fresh and colourful . . . and just the thing for house-dresses, gay aprons, and charming children's wear. Florals, stripes and all over designs on light and dark backgrounds. 36" wide. Yd. .... .39

BLEACHED COTTON MUSLIN SHEETING

Make your sheets the length you like them . . . with plenty of toe room to spare! Fine quality cotton muslin in spotless white, 81 inches wide. Yard .... .85

Unbleached Sheeting

Sturdy, durable unbleached cotton sheeting . . . woven from strong, high quality yarns that mean lots and lots of wear. Should bleach well, too, and it comes in a generous width. 81 inches. Yd. .... .52

"Superwoven" Cotton Damask

A grand chance to make your own tablecloths . . . beautiful damask ones you'll be proud to put on your tables! Made from heavy quality bleached cotton, woven with strong, fine thread that should wear and launder beautifully. 63" wide. Yd. 2.00

Gay Printed Lunch Cloths

There's a flower garden look to this bright printed cloth . . . happily splashed with florals! Of good quality cotton, easily laundered, in approx. 48" x 48" size. Each ... 2.69

Printed Flannelette

Fleeced on both sides . . . and wonderfully soft and warm! Grand for linings, for nightgowns and pyjamas . . . for snuggly little children things! Fancy design on white or grounds of pink, blue and yellow. 36" wide. Yd. .... .35

Chair Back Set

A grand suggestion for dressing up your chairs and chesterfields! Protects the backs and arms of them, too! Soft ecru shaded cotton in smart crochet-like pattern with a dainty lace edge. One piece, 10" x 14", two pieces about 5" x 10". Set .... .79

Striped Cotton Tea Towels

Those old reliables—ready to get right down to work. Absorbent quality in a firm cotton weave. White with red or blue stripes. Sizes about 16" x 29". A handy size at a budget-minded price. Each .... .25

Printed Tea Towels

Bright, colourful prints . . . to make a gay job of drying dishes! Of good quality, absorbent cotton, about 15½" x 28". White grounds. Each ... .49

—Second Floor, C.D.S.

OVERCOATS

To Write Home About!

Smart! Serviceable! and Warm!

25.00 EACH

These are coats you'll wear season in and out — through years of dependable service! And just take a look at them yourself, to see how good-looking they are! Made from fine quality all wool material which includes knitted fleece and velours in single and double breasted models. Some half lined, others fully lined. Blue, grey and brown, with sizes 36 to 44 in the lot.

—Main Floor, C.D.S.

Blanket Cloth Men's Windbreakers

A jacket with warmth and durability made into it. A good quality cotton and wool blanket-cloth in button front style with two front pockets, button sleeves and adjustable back. Navy blue with blue, green or maroon plaid trim. Sizes 36 to 44. Each 3.98

MEN'S MUFFLERS

An all cotton English made scarf to wear when cold weather comes. Smart Mil-tex plaids and checks. Fringed ends. Colours brown, blue or maroon. Each .... .39

V-Neck Cardigans

A cotton and wool knit sweater in the popular V-neck style with button front and rib knit wrist and waist band to insure snug fitting. Colours grey or blue. Sizes 36 to 44. Each ... 2.49

MEN'S WORK SHIRTS

Grand-wearing shirts . . . and very comfortable to work in, for they're made of soft-surfaced Doeskin (cotton). Styled with collar attached yoke, coat front and faced sleeves. The pocket has a pencil section. Navy, brown or airforce blue in sizes 14½ to 17. Each ... 1.25

—Main Floor, C.D.S.

Thrifty Buys In Household Needs—Monday

Eatonia 4-HOUR ENAMEL

Attractive colors take about 4 hours to dry so there's very little inconvenience in using it! Eatonia value, 1-3 Qt. for 25c. ½ Pint .... 50¢

TECO FLOOR CLEANER

Does such a thorough dependable job, you'll want to keep it handy all the time! TECO brand Floor Cleaner, in the generous 40-oz. size. Each 25c. Gallon .... 69¢

TURPENTINE

Not many things around the house have more uses than Turpentine! For mixing paint, for removing stains, for a dozen other purposes you just can't get along without Turpentine! Pint .... 30c. Quart .... 50¢

Eatonia FLOOR WAX

One of those grand EATON Branded Lines you know you can depend on! Excellent quality, value-wise Floor Wax. EATONIA VALUE: 1 Lb. .... 49c. 2 Lb. .... 95c. 5 Lb. 2.25

Renown Enamelware

Here's a grand selection of that fine EATON branded 3 coat white with red trim you've come to rely on for long and excellent service! Look the group over. Choose your own Kitchen needs and keep them in mind for much welcomed shower gifts!

Double Boilers With "Cooler" Handles
Use it for cooking cereal and the like... or for two extra saucepans when you need them! Top section... capacity about 2 pints, white enamel with red trim. Each. 1.45

OVAL DISHPAN
A big, roomy size, in heavily coated enamel that's ready for lots of service! White with red trim. Approx. 17¾" by 12¾" by 4½". Each 1.25

HANDLE LADLE
Grand for soups, jelly-making and such. About 4" cup. White enamel, with red trim. Each .... 35¢

COFFEE PERCOLATOR
With a highly glazed surface to help prevent absorption of odours. Six-cup size, about 2½ pints, in white enamel with red trim. Has percolating insert and tube, with glass top, in cover. Each 1.65

WATER PAIL
Large, useful size, holding about 9 Imperial quarts. White enamel with red trim. Each 1.65

OPEN SAUCEPAN
Flat, open style, holding about 4 Imperial pints. White enamel with red trim. Each .... 57¢

BATHROOM HAMPERS

Good roomy size, with wood frame and seat, the sides of interwoven fibre. Smartly finished in white, ivory, blue and green, with contrasting mottled top. About 12" x 20" x 18½". Each 7.95

SPRING CLOTHES PINS

The handy spring style that holds your clothes so securely! Sturdy wooden pegs, good for plenty of service. Dozen .... 5¢

ACORN PATCHING PLASTER

It's so easy to use and apply, you'll do a quick repair job in no time, and you'll be proud of the good-looking results! For holes and cracks. 5 Lb. 50¢

"SLIP-IT"

2-oz. Jar 15
4-oz. Jar 25

CHIMNEY SWEEP

Chimney Sweep quickly and easily removes soot and scale from furnace to chimney top, thus keeping the heat in the house where you want it! 12-oz. Size .... 49c. 48-oz. Size 1.69

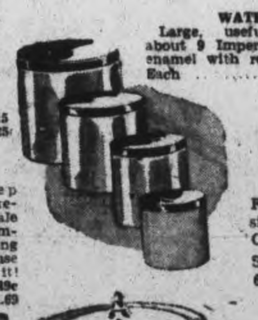

Visible Cooking Stock Pots

Fine quality 3 coat white enamel with red trim and side handles . . . and transparent Pyrex covers. Can be used as covered roaster.
Small size about 6 pints 1.75
Larger size about 11 pints 2.15

Canister Set

Larger size 4 piece set made of metal with smooth enamel finish with gay tulip design in red on ivory. Largest container about 8" x 7½". Set 1.40

Kitchen Tongs

Grand for lifting hot foods, and ever so useful when preserving. Of metal, about 9¼" long .... .15

Plastic Airplane and Plastic Jeep

Good-looking Plastic Toys that all the young lads love.
Realistic Plastic Airplanes. Each .... 20c and 35c
Plastic Jeep. Each 35c
Plastic Engine and Tender. Set 29c

EATON'S MOTOR OIL

Good, dependable performance that what you'll like about this high quality lubricating oil. In wartime glass jars that can be washed and used for other purposes. Nos. 20 and 30 grades. EATON'S 100% Pennsylvania Motor Oil. Gallon 1.15
RED BANNER MOTOR OIL. Gallon .... 79¢

INSULATING WOOL

To make your home warmer in winter, cooler in summer . . . more comfortable all the year round! Install fuel-saving insulating wool . . . you can do it yourself... and save substantially on coal bills this very winter. One bag, loose form, covers approximately 30 square feet, 3" thick. Per Bag 1.50

TREMCO STRIP-SEAL

Does sealing, caulking and packing jobs; fills cracks, small and large; seals against draughts, cold, dust, dirt, frost, moisture, fumes, vermin, etc. Directions on each package. Package (sufficient for average window) .... 45¢
Full Carton (sufficient for 5 average windows) 1.95

ATTRACTIVE! PLASTIC KNOBS AND DRAWER PULLS!

Bright notes to cheer up any kitchen, in smart, sturdy plastic, with red, ivory, blue, black, yellow, or green to choose from:
KNOBS .... 2 for 15c
DRAWER PULLS, each 15c

CUTLERY BOX

Useful, sturdy and roomy Knife Box, of natural wood, with green trim. About 13½" x 9" x 1¾", with 4 compartments. Economically priced at ... 79¢

—Basement, C.D.S.

Boy's Sheepskin Helmets

"Mmmmm! Pretty keen!", the gang'll say, when you wear this the first cold day! Aviation style helmet of sturdy sheepskin, warmly lined and with pile trim on forehead. Black only in sizes 6½ to 7¼. Each 1.00

Deeptone Shirts for Boys

Those popular, good-looking "Deeptone" colours . . . in fine, close texture cotton broadcloth! Styled with neat attached collar, double yoke, coat front, in a wide range of shades. Sizes 11½ to 14½. Each .... .98

Boys' Windbreakers

Doggone smart! Yessir, you sure will be, struttin' your stuff in one of these husky windbreakers! Made of strong, warm wool frieze cloth, with zipper front and two slash pockets, as well as adjustable straps at the waist. Plain colours trimmed with contrasting plaid. Sizes 26 to 34. Each 3.85

Boys' Breeches

Exactly what you'll need to pair up smartly with that windbreaker! And aren't they sturdy tho'! Of warm diagonal weave cotton and wool, made with double self knee for extra reinforcement. Finished with usual pockets, belt loops. Sizes 25 to 33. Pair 3.95

—Main Floor, C.D.S.

STORE HOURS:
9 a.m. to 6 p.m.
Wednesday 9 a.m. to 12.30 Noon
Dial 5721

C.D.S. Fall Shopping News—

Starts Monday, October 2nd and Continues Until Saturday, Oct. 7th

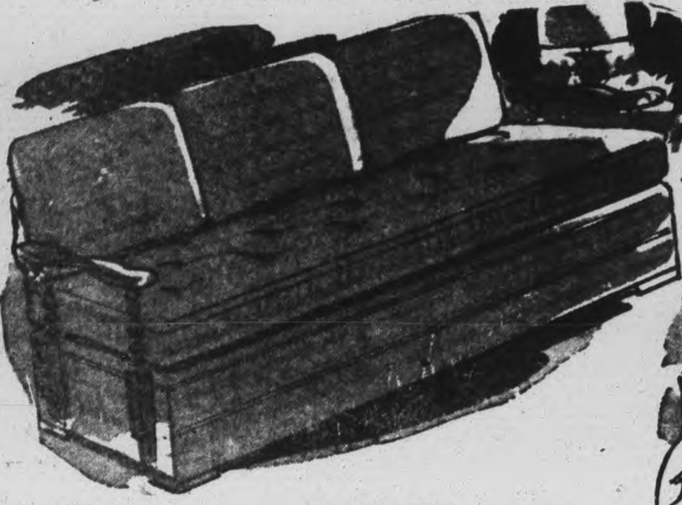

SIMMONS' "MIRACLE" DAVENOS

So easily does it convert a chesterfield into a double bed, it is called the "Miracle" mechanism! For both uses, there's comfort-ensuring spring construction through and through, wide arms, handy bedding box underneath. Coverings are of figured cotton repp in wine color.
FEATURE PRICE, each **69.50**

24 Hour Duty

STUDIO COUCHES

Double duty! ... attractive couches by day.... single or double beds at night! Built with an eye to quality and long-time use, with spring construction throughout, back support, some with bedding boxes. Covered in various sturdy cotton repps. FEATURE PRICE, each ... **59.50**

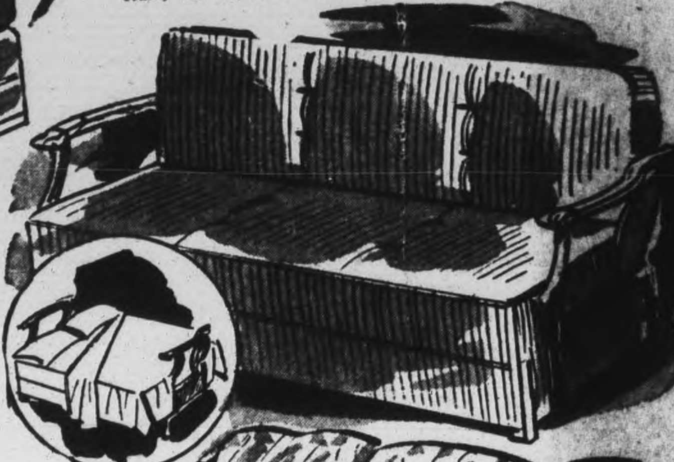

3 Piece Suites—Chesterfield, One Chair in Wine, Other Chair in Green

In Lustrous Combination Velours.
A suite to do your room proud! Well designed, sturdily and comfortably built, with inner-spring construction, balloon type cushions, and richly covered in combination cotton velour and repp.
FEATURE PRICE, 3 Pieces **$135**

CHESTERFIELD

In Figured Cotton Damasks

Simply styled... with an air of quality in each piece! Well built, with inner spring construction throughout, deep upholstering, decorative showwood trim. Covers are of hard-wearing cotton damask type, self-toned in a pattern for added effect.
FEATURE PRICE, 3 Pieces **119.50**

LAMSKIN RUGS

Snugly soft and scattery for bedrooms, hearths. In animal shapes. All thoroughly sterilized with no two exactly alike in size and texture. All about 6 sq. ft. Each **5.95**

Cogswell Type Arm Chairs

Solid construction and comfort... synonymous with "Cogswell"! Spring-filled seat and base, with pocketed springs in back cushion, soft balloon type cushions, inclined seat, deep upholstery and showwood arm trim. Coverings are from a range of rayon and cotton velours damask type and repps in various designs and colors. Each **39.50**

Walnut Finished

END TABLES

A neat semi-circular table of walnut-finished hardwood. It fits nicely the arm of chesterfield as a convenient surface for a lamp, ash tray, or small radio. Top about 22" by 11". Each **1.98**

6-PIECE DINETTE SUITES

Takes but a corner of a room, yet serves as a complete dining unit! Table is jack knife extension style (size about 29 x 38" top), compact and sturdy. Also included in the suite are buffet, with ample cupboard and drawer space, and 4 matching chairs. All are hardwood-constructed, finished in smooth natural varnish, with bright red or green trim. FEATURE PRICE, 6 Pieces........ **59.50**

SIDE CHAIRS

Gently Curved Period Lines

Suitable in dinette suites, living rooms ..the slight Victorian period styling makes them acceptable with most any room scheme. Solid birch construction, walnut finished, with padded removable slip seat covered in a small-patterned figured cotton. Each **6.95**

LAMP SHADES

Hand tailored and lined of rayon and cotton, softly toned in eggshell or beige. Floor Lamp Jr. style, about 20" in diameter.
FEATURE PRICE, Each **2.95**

Bridge style, about 14" in diameter. FEATURE PRICE each **1.75**

Bell shaped table style, about 15" in diameter.
FEATURE PRICE, each **2.50**

Drop Side Couches

Complete With Mattresses

Sides lift up to form a 4' by 6' bed! Space-saving and sturdy, with all-metal construction, sagless type cable and helical springs to ensure comfort. Double fold-over mattress is soft cotton-filled, and covered in strong cotton repp. Wine, blue or rust. Each **14.95**

Drop Leaf Tables

Space saving! Opens in a jiffy to approximately 42 x 53 (closed size about 42 x 18½"); room enough to sit six people. Styled in the Duncan Phyfe tradition, with solid walnut top, walnut finished pedestal base, self-locking leaves. Each **28.50**

FLOOR LAMPS

METAL TRI-LIGHT

Bright for reading, medium or low... a lamp that lights as you will! Fitted with glass reflector bowl and socket for 100 200-300 watt tri-light bulb. Stands are all metal, with Old English bronze finish and ornamental touches. Lamp Stand (less bulb and shade)
FEATURE PRICE, each **14.50**

SOLEX TRI-LIGHT BULBS

100-200-300 watt size.... giving 3-way lighting! Fitted for all tri-light lamps. Well made, inside frosted, dependable. Each .... **75¢**

Cottage Sets

Daintily patterned on crisp white cotton marquisette! With trimming in kitchen-gay colors of red, green or blue. Lower sash about 22" x 34", upper sash about 22" x 43". Complete with valance, tie backs.
FEATURE PRICE, Set ... **1.29**

Frilled Curtains

So dainty it's hard to believe they're so serviceable! In crisp all-white, or soft-toned ecru cotton voile, finished with priscilla valance, tie backs. Each curtain about 37" x 2¼ yards.
FEATURE PRICE, Pair **1.95**

OVERDRAPES

Ready to Hang.

Rich and warm-looking... made of the popular textured cotton monk's cloth. In natural shade with contrasting color in wine, rose, blue, green or ivory. Ready to hang, with pinch-pleated headings. Each drape about 48" wide by 2 1-3 yards long.
FEATURE PRICE, Pair **7.95**

SLUB SATIN

Rayon Faced

Lustrous and smooth... lovely beauty to frame bedroom windows! Material is finely woven, with extra-interest slub texture, yet backed by sturdy cotton. About 34" wide, in rich tones of red, blue or green. Yard **1.75**

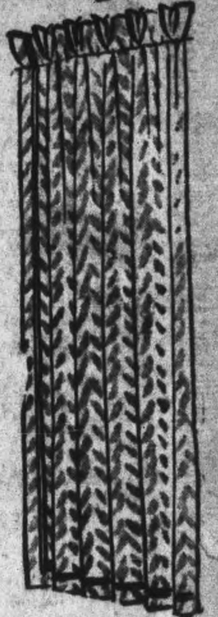

Pretty, Pretty Colours In

Pastel Shade Poplin

Lovely to look at ... a bedroom window draped in rich-looking poplin!..... a hard-wearing rayon and cotton, yet smooth and graceful .. in colors "good enough to eat." About 50" wide, in pastel tones of wine, rose, blue, eggshell and turquoise.
Yard **1.29**

Cotton Rag Mats

They're Washable

All clean, new cotton rags made into rugs to scatter 'round! And suitable for bedrooms, halls, dens ...most every room! Of good heavy quality, they'll wear and wear, and wash up in a jiffy! No definite patterns... just the miscellaneous weaving of the rags... in many bright color combinations. Size approximately 24" x 36"..
FEATURE PRICE, each **1.29**

Also available at Feature Prices:
About 22 x 36" Each **1.10**
About 27 x 54" Each **1.59**

Tufted Scatter Rugs

Heavy Quality

Deep looped pile gives the soft shaggy look ...and gives the comfort-to-walk-on quality too! Made of heavy washable cotton, they're both attractive and durable for bedrooms, bathrooms or hearths. Choose from soft tones of blue, green or rose. FEATURE PRICES:
About 24 x 36". Each 4.95
About 24 x 48". Each 6.50
About 36 x 60". Each 9.95

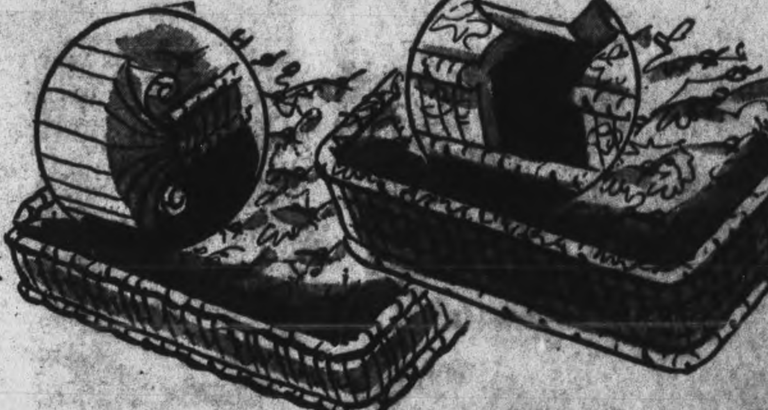

WOODEN CRIBS

Grown-up value for wee tots. Of sturdy hardwood construction, with full panel ends, drop side, swivel castors, sagless type cable spring. Finished nursery style in natural varnish or ivory colored enamel. About 27" x 52". Each **16.95**

Mattresses to fit, spring filled — each 8.50
Cotton filled, each $2.95

MATTRESSES

In Sizes 3' 3", 4', and 4' 6"
Layer Felt Construction

Layer upon layer of soft, white cotton felt....well tufted to stay smooth and firm! Covered in durable black and white striped cotton ticking, finished with neatly rolled, stitched edges.
FEATURE PRICE, each **14.95**

Inner Spring Construction

Layers of soft white cotton felt, durable cotton padding, double cone shaped springs ... construction designed to give comfort, and durability! Covered in sturdy cotton damask ticking, with tailored taped edges, ventilators and turning handles
FEATURE PRICE, each **21.95**

CEDARIZED CHESTS

Chemically treated to protect clothes and linens from moths and dust! Attractively, modernly styled and finished in rich-looking walnut veneers. Fitted with full-length drawers, lock and key. Size about 18 x 39 x 22" high.
FEATURE PRICE, each **29.50**

UNPAINTED CHESTS

4 or 5 Drawer Style

Ready for painting exactly to match your color scheme! With ample room in which to store linens, odds and ends, personal things. Sturdy hardwood construction, well sanded, styled with modern concealed drawer pulls.

31—4-drawer style, about 28" x 16" x 36½". Each **11.95**
30—5-drawer style, about 28" x 18" x 45½". Each **13.95**

FRAMED PICTURES

Already framed, and individually boxed for mailing! A wide range of subjects to choose from, any of which would be suitable for gifts. All framed with clear glass, strong backing, and ornamental moulding. Approximately 9 x 11". Each **$1**

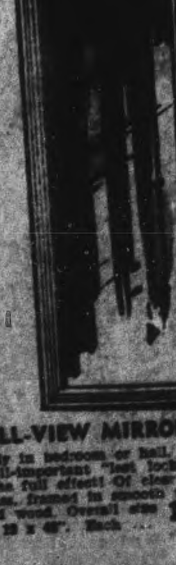

FULL-VIEW MIRRORS

Handy in bedroom or hall, where that all-important "last look" can give the full effect! Of clear quality glass, framed in smooth walnut finished wood. Overall size about 15 x 48". Each ... **1.98**

INLAID LINOLEUM

Inlaid right through!....means longer life for the modern light-toned colors! So easy to clean .. so practical for kitchen or bathroom .. and so durable! In overall marbelized effect. Approximately 2 yards wide. Sq. yard **1.50**

THE CANADIAN DEPARTMENT STORES LIMITED

OCTOBER

Telephones
Examiner 4641
CHEX 4641
This after 6 p.m., Sundays, Holidays
Examiner 4641
CHEX 4643

Evening Examiner
Peterborough

NIGHT FINAL

VOL. XC, No. 234 | WEATHER Quite cool. | PETERBOROUGH, MONDAY, OCTOBER 2, 1944 | ★★ | PRICE FOUR CENTS

C.W.A.C. HEAD ARRIVES IN ENGLAND — Met by high ranking service officers, Col. Margaret Eaton, commanding officer of the Canadian Women's Army Corps, arrived in England recently on an official business trip. In the reception committee shown here are, Left to Right: Lt.-Col. Agnes Neill, Peterborough, chief nursing sister; Lieut. Margaret Mackle, Victoria, B.C., senior W.R.C.N.S. in the United Kingdom; Col Eaton, and Wing Officer Kay Walker, Montreal, senior W.D., R.C.A.F., in the United Kingdom.
(Canadian Army Overseas Photo)

Allies Rip Two-Mile Breach Fourth Hole In Siegfried Line

2,700 Planes Turn Guns On Siegfried

1,000 Fighter-Bombers Blaze Path For Allied Troops

LONDON, Oct. 2—(AP)—More than 2,700 Allied warplanes struck in close and deep support today of the new American offensive against the Siegfried Line in the Aachen sector of northwest Germany.

Over 1,000 medium and fighter bombers blazed a path into the Nazi wall immediately before the Americans.

About 900 heavy bombers with 500 escorts tore at targets around Cologne and Kassel while another 300 heavy bombers poured bomb loads into Germany's greatest freight yards at Hamm, 90 miles northeast of Aachen.

Gen. Eisenhower broadcast a warning to Netherlands residents of islands in the Schelde Estuary to evacuate before the bombers start work there.

Cologne, fifth city of Greater Germany with 768,000 people, is 30 miles east of Aachen, near where the United States 1st Army was attacking the Siegfried Line today. The Prussian city on the Rhine is one of Hitler's greatest arsenals and also is a nodal communication centre for supplying the northern end of the German front.

Kassel, a city of 217,000, is one of the most important German railroad centres in the west. It lies 150 miles beyond Aachen.

Some 500 fighters convoyed the heavy bombers to and from the German cities. The bombers attacked through clouds.

Medium and fighter bombers shook the ground around Aachen for miles around with blows at pillboxes, gun positions and troop concentrations, front reports said.

The Germans also reported formations over southwest and south Germany, suggesting a two-directional attack from the west and south. One report said some bombers in the north were approaching the enemy naval base of Emden.

SIR WM. MULOCK, P.C., K.C.M.G.

Sir Wm. Mulock Dies At 101 Passes In Sleep

TORONTO, Oct. 2 — (CP). — The man who gave Prime Minister Mackenzie King his start in politics, Sir William Mulock, one of the nation's leading educationists and only surviving member of Sir Wilfrid Laurier's original Cabinet, died in his sleep at his Jarvis Street home here on Sunday at the age of 101.

Though Sir William believed he was 100 years old, he actually had passed the century mark and would have celebrated his 102nd birthday next Janutry 19. His grandson, Col. W. P. Mulock, Postmaster-General of Canada, clarified Sir William's age by stating that "somewhere in his life he dropped a year and we didn't want to worry him so never mentioned it."

Former Chief Justice of Ontario, former Postmaster-General of Canada, creator of the Federal Department of Labor and its first Minister, and for more than 20 years Chancellor of the University of Toronto, Sir William "slipped quietly away" after several months of gradually increasing weakness. He had been confined to bed since May although he had not been ill.

Until his death, Sir William retained interest in things Canadian

SIR WM. MULOCK

(Continued on Page 2, Column 2)

British Army Crushes Two Counters

Corridor In Holland Widened Again Huns Resist Fiercely

By JAMES M. LONG,
Associated Press War Correspondent.

LONDON, Oct. 2 —(AP) — The U. S. 1st Army, striking one of the greatest offensive blows of the war in an effort to break a new hole in the Siegfried Line, drove a steel wedge two miles deep on a six-mile front north of Aachen to-day.

American infantry and tanks rushed forward toward Geilkenkirchen in Germany from the Netherlands village of Groenstraat, 10 miles north of Aachen, and splashed across the Little Wurm River coursing near the Dutch-German border in the first 45 minutes of the attack.

The assault, made across wooded and pasture land pitted with thousands of foxholes and mineshafts which had been converted into strongholds, was aimed at driving a fourth hole in Hitler's west wall. The Americans already held three breaches in the line near Aachen.

Using Mortars.

The attack still was going forward to-night in the face of heavy resistance from enemy pillboxes, and fire from artillery and six-barrelled mortars.

British troops meanwhile crushed two of the strongest counter-attacks in the western campaign and broadened their corridor in Holland.

Surging into the rubble of German defences almost before the debris had stopped flying from one of the greatest aerial and land bombardments, the Americans were reported pouring through a lane of ruin pointed at the Rhine between Cologne and Dusseldorf, side door to the Rhur and main highway to Berlin.

Aim at Rhine.

"I doubt if they will stop now until they have reached the Rhine," said one front line correspondent.

The United States 1st Army, ending a stalemate of almost two weeks, led off the assault with a tremendous massed artillery barrage in which 10-inch guns thundered salvoes into the enemy's fixed positions, and an hour-long aerial attack by hundreds of medium and fighter bombers.

Great towers of earth, stone and debris rose as the explosives tore great holes in the green German countryside and blew apart buildings.

Then the infantrymen leaped from their outposts with bayonets fixed to

TWO COUNTER THRUSTS

(Continued on Page 2, Column 3)

CELEBRATE FALL OF BOULOGNE — Three Canadian soldiers produce some music to celebrate the capture of the French city of Boulogne. Left to Right are: Ptes. W. C. Wright, Kendal; V. P. Billett, Toronto, and C. V. Barnes, Hamilton.

Soldiers Welcome Ralston

5 Year Veterans Seeking Leave To Return To Canada

By DOUG HOW—Canadian Press War Correspondent

WITH THE CANADIAN CORPS IN ITALY, Oct. 2—(CP Cable).—Canada's Defence Minister, Col. J. L. Ralston, will leave Italy fully aware of the problems Dominion soldiers are thinking about and grousing about as they continue to fight what is already the toughest and most sustained action of more than a year of campaigning in Italy. The first encounter with the question barrage on his tour of fighting units and base units came at a forward reinforcement battalion.

After that experience, Col. Ralston adopted the tactics of telling the men he knew there were problems about this and that and asking if they had any others.

Generally the Minister found the troops' minds turning on subjects like these:

1. The Pacific war; will the troops get home leave? What will the Pacific force consist of? How will the men be picked?

Answer: There will be a government announcement following the disclosure of the Quebec conference decisions.

Who Will Be First.

2. Demobilization: Will troops called up for home defence who did not volunteer for overseas service be "de-mobbed" first? When will the troops get home? Will they return via England or straight to Canada?

Answer: The machinery for demobilization has been set up. Canada will get the men back as quickly as possible, but "I don't think any of us realize the great demands that are going to fall on shipping after the defeat of Germany." Mr. Ralston could not promise that the home troops would not be demobilized before overseas veterans.

He added if the transport problem made the return of veterans slow it might be just as well to get the home troops out of the way.

3. Home leave for troops who have

SOLDIERS WELCOME

(Continued on Page 2, Column 3)

25 German Battalions Try To Stem Canadian Advance

By ROSS MUNRO—Canadian Press War Correspondent

WITH THE 1ST CANADIAN ARMY IN BELGIUM, Oct. 2—(CP Cable).—The Germans are making increasingly strong efforts to block the Canadian Army drive into Holland from the Antwerp-Turnhout area, and it is estimated today there are 25 enemy battalions facing the Canadians along this 30-mile sector of the front.

North of Turnhout the Canadians have reached the Netherlands frontier at two points but the Germans are resisting every advance both from there and from the bridgehead over the Antwerp-Turnhout Canal at St. Leonard.

The Germans have decided to delay both the British 2nd Army and the Canadian Army in Holland while defences are rushed up along the Rhine. The counter-attacks against the 2nd Army's powerful wedge into Holland and growing resistance along the Canadian Army front are part of this policy.

Cloudy weather threatened to restrict the tremendous Allied air arm's support for ground operations, and greatly aid the German plan, but it turned clear this morning and Allied bombers and fighters were out in strength over the battle areas.

The 25 enemy battalions facing the Canadians, equivalent in combat strength to nearly three German infantry divisions, are a mixed collection gathered hastily from troops which escaped over the Schelde from the strip of Holland just south of the estuary. They are not particularly well equipped but probably are able to put up some resistance in the country north of Antwerp and Turnhout where the terrain favors the defenders.

Five thousand Germans still holding the south side of the Schelde at the mouth of the river are expected to fight it out against the Canadians who have them hemmed in there.

3 More Nazis To Face Trial

LONDON, Oct. 2 —(CP) — Three prominent Germans—one of them editor of Hermann Goering's newspaper, National Zeitung— will be tried on charges of treason, according to information to-day from German border sources.

The editor, Count Schwerin, has been accused of complicity in the abortive bomb plot against Hitler. So has Dr. Gessler, a non-Nazi who once served as Minister of War in the Weimar Republic and who also is facing a Himmler trial.

The same sources, amplifying Foreign Secretary Eden's charges that Heinrich Himmler was forming a secret organization to keep Nazism alive, asserted the No. 2 Nazi had set-up three different "crews."

"Crew No. 1" was described as picked Gestapo men who had assumed in new localities the identity and papers of men killed in Allied air raids.

"Crew No. 2" was reported to be be made up of picked youths from the 12 "Ordenspurgen" Special Schools for Nazi Youngsters, who are now being trained at secret camps in all dodges of underground organization.

"Crew No. 3" is to be made up of boys and girls under 16 years of age who would be given special training for harassing occupation forces.

Chinese Forces In Stiff Battle

CHUNGKING, Oct. 2—(AP).—The Chinese command announced extremely severe fighting today near Kweilin, locating the battle four to 12 miles southeast of the rail town of Hingan, 31 miles from the Kwangsi provincial capital.

The American 14th Air Force has lost his advanced base at Tanchuk, the fourth abandoned in face of the Japanese offensive through Hunan and Kwangsi to split China in two.

The Chinese communique said street fighting intensified in Paoching yesterday with both sides suffering heavy losses. Chinese forces near Paoching counter-attacked and were said to have taken two Japanese strongpoints, one 12 miles west and the other six northwest of the city. The advance continued, the communique added.

Severe fighting continued near fallen Tanchuk on the west river and to the southwest and northwest of Pingnam, about 10 miles farther up the river.

Beaufighters Blast Many Air Fighters

CAIRO, Oct. 2 — (AP). — R.A.F. Beaufighters destroyed five more German aircraft over Aegean Islands during the night, bringing total enemy losses to 16 within the last six days, the Middle East Air Communique announced today.

The majority of the planes shot down were large personnel-carrying transports, indicating the Germans were attempting to evacuate key men from the Islands.

Reds Angry At Leniency

MOSCOW, Oct. 2 — (AP). — Pravda devoted three columns today to another angry attack by Ilya Ehrenburg on alleged signs of weakness among the Western Powers in exterminating "Hitlerism."

He castigated the French author, Andre Gide, for "mumbling 'Down with Hitler' but simultaneously preparing for the return of the brown fever."

The eminent Soviet writer added: "In Paris, Academicians persuade themselves that Petain is not a vulgar traitor.'

"In a German city captured by the Allies, an old Nazi is the new mayor. An American newspaper moans over the fate of arrested traitors in France."

Declaring there were no isolationists in Russia, he said, "We are not witnesses or customers, but one of the creators of European culture. We writers of the Soviet Union are waiting for words of truth and goodness from the writers of the West."

EXPENSIVE WAR.

WASHINGTON— The United States Army Air Forces have dropper their 1,000,000th ton of bombs since the U. S. entered the war, it was announced to-day. This total was reached on Sept. 22.

3 Greek Islands Captured

British Commandos Attacking Nazis

LONDON, Oct. 2—(CP).— The Germans were reported from Cairo to-day to have given up three islands of the southern tip of Greece in the face of British Commando attacks while other advices told of Allied forces driving into Greece from the northwest and of Partisans fighting in the vicinity of Athens.

The Paris radio said Allied troops had landed in northwestern Greece on the Albanian frontier and had made contact with Greek Patriots.

Meanwhile, the BBC broadcast a Cairo report that German forces, hopelessly isolated by the collapsing Balkans, have given up three islands between Crete and Greece to British Commando troops. One island, possibly Kapela, was said to be off the southern tip of Greece. The others were not located.

The official German news agency, D.N.B., asserted without confirmation that British airborne forces in Albania had been thrown back near the port of Valona and the coastal stronghold of Himara. The British 5th Airborne Division, 2nd Airborne Brigade and a Highland Infantry Regiment were said to be taking part in the fighting

Huns Still Have Strength To Launch Heavy Counters

By DEWITT MACKENZIE
Associated Press War Analyst

The phenomenon of the heavy German counter-attacks throughout the length of the western front yesterday means the enemy is trying to throw the Allies off balance and thus delay the great offensive which is boiling up.

The chief significance of this general counter-move beyond the fact that it signals an Allied drive, is that the Germans still have the strength and the will to carry out such initiative. However, there's no reason for the surprise—which seems to be rather widespread—over the fact that the Germans are making a fight of it.

A lot of folk seem to have jumped to the conclusion that the war was over when they saw the Germans in headlong retreat from the battle of Normandy. There was no occasion for any such belief, because there was every indication that Hitler had the intention of making a stand on his own frontiers and would have the strength to do so—for a time.

Underestimated

Now those who underestimated the German ability to carry on are plunged into gloom by being reminded that there's a possibility the war may run into the new year. Of course that's possible. However, there's no cause for pessimism over the way things are going. While nobody can pin down the length of the war, and while it may indeed go into 1945, it also is possible that Gen. Eisenhower's hope of victory this year may be fulfilled.

We still have three months left in this year, and much can be achieved in that time if things go well. True, the weather is likely to be bad after this month, and military operations will be difficult in November and December. However, if Eisenhower is able to stage his grand offensive soon and the Allies are able to crack the German defences by a head-on assault, they should be able to go far even after winter sets in.

It's important to note that Hitler has in his defensive lines everything he possesses in the way of manpower. His communications, supply bases and war industries are being subjected to a merciless bombardment by the Allied air fleet. Germany is being ruled by the Gestapo —a thorough unhealthy situation. And don't forget the 12,000,000 foreign slaves in Germany. Eisenhower has called on them to revolt, and at the least they are bound to add to Hitler's difficulty in keeping his country in hand.

The Canadian capture of the Channel port of Calais may aid the Allies greatly. It was a magnificent piece of work on the part of Lt.-Gen. Crerar's men. It's no secret that lack of sufficient port facilities is one of the difficulties Eisenhower faces in mounting an all-out offensive in an effort to end the war quickly. Allied battle lines are a long way from the sea, and the problem of supplies is a tough one. If the Nazis haven't wrecked the port of Calais too badly, it should be a windfall for us, since it is only a score of miles from England and has good communications to the interior of France.

The Weather

Peterborough Temperatures:

Today:
Night low..42 Noon 46
Yesterday:
Highest....65 Lowest...36
One Year Ago:
Highest...54 Lowest...39

Weather Forecast:

Georgian Bay — Fresh winds; partly cloudy and quite cool to-day and on Tuesday.

Lower Lake Region — Fresh wins; partly cloudy and cool; frost likely to-night. Tuesday: Fresh winds; cloudy and cool, with occasional light rain, chiefly in southern districts.

Ottawa and Upper St. Lawrence Valleys — Fresh winds; partly cloudy and quite cool to-night and Tuesday.

Lake Superior — Fresh winds; partly cloudy and quite cool to-day and Tuesday; probably showers in western districts on Tuesday.

Sun—Rises at 7:17 a.m., Sets [illegible]

Indian Troops Outflank Japs

KANDY, Ceylon, Oct. 2 (CP)—Indian troops outflanking Japanese defences at the enemy's western Burma base of Tiddim are engaged in scattered fighting northeast and east of Tiddim, headquarters announced today.

These Indian units are threatening Jap communications between Tiddim and the Chindwin River, 40 miles to the east.

Meanwhile, the main body of the 5th Indian Division with fighter-bomber support was meeting stiffer resistance on the "Chocolate Staircase," the twisting road north of Tiddim. It was from Tiddim, now a main objective of the current Allied Chin Hills offensive, that the Japanese launched their unsuccessful Indian invasion last spring.

Finns Battle Nazis Near Swedish Border

STOCKHOLM, Oct. 2 — (AP). — The Finnish communique said today the Finns had been battling German troops in Tornea, in northwestern Finland at the Swedish border, since yesterday morning.

The communique also announced that Finnish troops had captured an island in the Gulf of Bothnia off Kemi, where the Germans were reported carrying out extensive demolitions. Kemi is several miles south of Tornea.

The Finns are seeking to disarm and intern Nazi forces in compliance with the Russian armistice terms.

Canadians Capture Calais Take 5,000 Hun Prisoners

By ALAN RANDAL—Canadian Press War Correspondent

WITH THE 1ST CANADIAN ARMY IN CALAIS, Oct. 2—(CP Cable).—With the capture of Calais, three out of four French coast ports which have been under siege by 1st Canadian Army forces were in Allied hands today, leaving only Dunkerque—scene of the British evacuation in 1940—to be subdued.

Calais was captured by Canadian forces late Saturday and the last resistance was eliminated yesterday. The garrison commander, Col. Schroeder, and some 5,000 prisoners were taken as the enemy capitulated without further fight in the wake of a three-hour bombardment.

Boulogne fell to Canadian troops Sept. 21 and Le Havre to British formations under Lt.-Gen. Crerar's command nine days earlier.

6-Day Assault

Cap Gris Nez and its batteries of big guns which for four years had shelled Dover and surrounding towns and given that sector of the Kent coast the nickname "Hell Fire Corner" were seized last Friday.

Calais, like Bouolgne, fell after a six-day assault co-ordinated with heavy aerial attacks by big bombers

CALAIS CAPTURED

(Continued on page 2, column 4)

Reds Gaining In Yugoslavia

By DANIEL DE LUCE
Associated Press War Correspondent

MOSCOW, Oct. 2—(AP)—Russian fighter-bombers swarmed over Yugoslavia in round-the-clock raids on Germans forces as Russian troops gained steadily today along a curving, mountainous front 70 to 100 miles southeast of Belgrade in a drive that is bottling up an estimated 200,000 Nazi troops in the lower Balkans.

The Germans were fiercely defending their Balkan life line southeast of the Yugoslav capital, but yesterday Red Army troops, with Marshal Tito's Yugoslav Partisans acting as advance scouts, dented Nazi defences another 23 miles to within 43 miles of the Belgrade-Nis railway, Moscow announced.

Soviet pilots today reported silencing 50 enemy batteries, destroying five military trains and knocking out scores of trucks and tanks along the vital escape hatch for the imperilled Nazis.

(Meanwhile, an unconfirmed Budapest dispatch from Turkey said other Soviet and Romanian troops had penetrated 22 miles into southeastern Hungary in an offensive aimed at Budapets, Maygar capital less than 100 miles distant. Russian gains in that sector were officially acknowledged by Hungary but the depth was not disclosed.)

Moscow was silent about the Hungarian drive and about the situation at Warsaw, which was described as "critical" by Polish patriots as Berlin said the Nazis were overwhelming the dwindling guerillas.

Soviet progress toward the Mareva Valley route of the Belgrade-Greece railway was the only important advance claimed today along the entire Eastern front.

Thames' Forts Repel Raiders

LONDON, Oct. 2 — (CP). — The government revealed today that seven forts bristling with guns, built on concrete stilts above the water in the Thames Estuary, have been guarding the strategic seaborne supply route to London since 1942.

From these forts German planes, attempting to sow mines in the Estuary in an effort to cut off London from seaborne supplies during the early blitz, met a terrific barrage of ack-ack fire.

The forts successfully fought off German planes planting mines and broke up E-boat attacks on assembling coastal convoys. Later they whipped up effective fire against the robot bombs and also were used as bases for sea rescue boats.

Fantastic Events Numerous

74 Huns Give Up, Fool Officer

By ALAN RANDAL
Canadian Press War Correspondent

WITH THE 1ST CANADIAN ARMY IN CALAIS, Oct. 2 (CP-Cable)—"Yes," said the Colonel of a famous Western Canada Regiment, "the most fantastic things have been happening."

Standing in Fort Neulay just west of Calais Saturday evening waiting for German prisoners to file out of the captured town, the Colonel, from Victoria, B.C., related this incident:

At dusk Friday night, during the 24-hour truce to permit evacuation of civilians, Canadian pickets saw a German non-commissioned officer goose-stepping down the road toward Fort Neulay. He saluted the Colonel and said there were 74 Germans at the main gate who wished to surrender. But, he said, "we cannot come until tonight, after our officer comes out from the town and gives us our night inspection."

The Canadians said [illegible] right and [illegible] German [illegible]

Centre Gains $3,416 Over Week-End

With the Victory Loan now only a matter of weeks in the offing, the financial campaign of the Memorial Community Centre must be concluded by Saturday, John E. Keyes, finance committee chairman, stated this morning.

Over the week-end the standing in the drive mounted from $154,939 to $158,355, an overall increase of $3,416, while the manufacturers canvass showed no change from Saturday's figures and the employees' canvass was up only a very small amount, the other two divisions—special names and retail and the general canvass—exhibited more satisfactory gains.

An addition of $1,004 to the general canvass, the largest sum by which it has been increased for any one reporting period, was particularly pleasing in view of the slow progress made in the opening fortnight of the campaign. Special and retail went up $2,120, though even now it will require $17,000 more to attain its objective.

"We are by no means discouraged at the results so far," Mr. Keyes stated emphatically this morning, asking that citizens do not jump at the conclusion that the campaign is already a failure because the total monies received don't come up to the mark expected of them yet. He explained that the committee set a policy at the beginning only to record actual returns received at the Water street office consisting of such cash and definite committments as were already in its hands; and that it has rigidly adhered to this policy throughout. "No inclusion of contributions we have been informed of is made in our published figures until the cash or the cheque is seen in the office," Mr. Keyes remarked.

Drives Unfinished.

A case in point is the employees canvass, whose actual standing could probably be increased by $3,000 because of the most recent donations, donations which are not yet officially reported to the finance office though their existence rests on more than hearsay or guesswork. This canvass, Mr. Keyes reported, "has not been what we expected; it has faltered during the past week; but it is not yet complete and as a matter of fact very few firms have finished their individual plant drives.

With regard to the manufacturers' canvass, now 94 per cent. of its $100,000 goal, the finance chairman indicated that six concerns remained to be heard from this week.

To increase the results of the special names and retail section, recanvassing is being undertaken, which it is hoped will produce a substantial addition to the contributions already received.

Special Effort.

"The general canvass," Mr. Keyes said, "has not covered its territory and it is in some measure due to this fact that the drive was continued into the present week. When it takes three weeks to put over a Victory Loan with the help of paid salesmen, I think it will be realized that the Community Centre campaign, whose canvassers operate in thier spare time on a voluntary basis, cannot hope to outdo a bond-selling drive."

He asked that canvassers make a special effort to have rounds in their respective divisions competed and every family contacted by Wednesday or Thursday at the latest.

Meanwhile it was said that the teams of which Bill Kinlin, Larry McCarthy and Walter Wright are team captains are at the top in collecting contributions for the Community Centre. Working with Mr. Kinlin are Bob McClellan and George Harran; with Mr. Wright, Eric Howard; and with Mr. McCarthy, Mrs. George Gillespie, Keith Mein and Frank Rothschild.

117 Boys Enrolled For Y.M.C.A. Work

The largest crowd of boys ever to appear for enrolment for the season at the Y. M. C. A. was registered Saturday morning when 117 became members of the Association. Forty membership teams had been organized the previous week and some of the workers took things seriously. The team led by Tom McEwen brought in the largest number of boys on Saturday.

Membership activities are now getting into full swing and it looks like a big year for the "Y" Boys Department. Don Duncan will be glad to meet any boys who are thinking of joining the association. Boys who cannot swim will be taken care of in a special class under the direction of Gordon Minty.

Hog Quotations In Peterborough

MONDAY, OCTOBER 2.

Eggs: A large 32c, A medium 30c, A pullet 23c, B grade 23c, C grade 16c.

The Quaker Oats Company quote: Ontario Winter Wheat No 1 $1.11 No. 2 $1.10; No. 3 -1.08; milling Oats, 56c; buckwheat 65c delivered to the mill.

Pte. L. Basciano Badly Injured

Pte. Leonard Denis Bascino, son of Mr. and Mrs. E. Basciano, 317 Park Hill Road, has been seriously injured in an accident in Italy, according to word received by his parents. The soldier suffered injuries to his head and to his lower spine on September 23. He had been engaged in taking messages to the front.

An employee of Fitzgerald and Geraghty Markets before enlisting in the Canadian Active Army, Pte. Basciano was with the Prince of Wales Rangers, later transferring to the Loyal Edmonton Regiment, with which he was serving in Italy. He has been overseas for more than two years.

Another son of Mr. and Mrs. Basciano, Philip, is also in the Army, now stationed at Brantford.

MORE ABOUT—

Sir Wm. Mulock

Continued from Page 1

and British and always held up the British judicial methods as the pattern for freedom.

From the outset of his career, which began with the practice of law in Toronto, he was known as a militant and often dogmatic leader in causes which he launched or adopted. Heading a youthful group of graduates of the University of Toronto, he battled for reform and saw the fulfillment of his prediction that the University would some day embody colleges of every sect and school of learning.

In paying tribute, Prime Minister King said he will be remembered "as one who throughout a long, vigorous and active life was at all times a friend of the oppressed, a lover of liberty, a champion of freedom, one who held high the standards of right and truth and justice."

Chief Justice T. Rinfret of the Supreme Court of Canada, said Sir William's death "will be felt as a personal blow by all Canadians."

President H. J. Cody of the University of Toronto said Canada had lost a great figure in the State, Judiciary and Educational worlds. Chief Justice R. S. Robertson of Ontario said that "while he had passed his 100th year, it is still somewhat of a shock to learn that such a useful citizen has left us."

Most Rev. J. C. McGuigan, Roman Catholic Archbishop of Toronto, said Sir William "was a model of the public spirited citizen and gave unstintingly of his service to every cause for the good of the community."

Premier Drew of Ontario said the famed jurist's death brings to an end "one of the most useful lives in Canadian history." He had been an outstanding example to coming generations of the real meaning of public service.

One Survivor

Sir William's death leaves Sir Allan Aylesworth, 89, of Toronto, the only surviving member of Sir Wilfrid's cabinets. Sir Allan said last night that Sir William's "unequalled success as Postmaster General and as Canada's first Minister of Labor gave him a parliamentary and administrative reputation in Canada never excelled and seldom rivalled anywhere."

Sir William was born in the village of Bondhead, Sincoe County, Ont., son of Thomas Homan Mulock, a young Irish physician and Mary Cawthre, daughter of English settlers. He attended school in Newmarket and in September, 1859, entered University of Toronto as a member of the first class to study in the present University College building.

Graduating in 1863, he was called to the bar in 1867.

In 1881 he became vice-chancellor of the University of Toronto, holding the office until 1900, when he retired owing to pressure of work with the Federal government.

He was elected to the Dominion Parliament in 1882 and re-elected later until his retirement in 1905. During his 14 years, he revamped the Post Office Department and was responsible for the adoption of penny postage. Imperial cable and organized the Department of Labor. He hired as his first assistant in the Labor Department, the present Prime Minister.

Sir William was knighted in 1902 for his service to Canada and attended the Coronation later of King Edward VII.

Army Musicians Visit Peterboro

Band and Songster week-end at the Salvation Army Temple, arranged by Bandmaster R. G. Routly and Songster Leader A. B. Smith, brought to Peterborough a group of leading Salvation Army musicians and composers. Lt.-Colonel James Merritt, Men's Social Service and Property Secretary was the guest speaker and band leader Percy Merritt, the guest soloist during the week-end. At the Saturday night musical festival, presided over by Lt.-Col. Merritt, a quarett of brillant pianists was heard in two numbrs, the personnel of the party being Mrs. Major Watt of Toronto, Mrs. S. Richardson of this city; Adjutant Cyril Everitt and Bandsman S. De'Ath of Toronto. "William Tell" overture and "Under Two Flags" were the numbers given in a manner which delighted the large audience. Mr. Percy Merritt was heard in a fine euphonium solo, "Intermezzo from Cavalleria Rusticana." The local xylophone party rendered "The Gondeliers," very deftly and sweetly. "The Lord's Prayer," was sung with warmth of expression by Mrs. Mendell Braund whilst Lt.-Col. Merritt and his brother played a euphonium and concertina duet that was greatly appreciated. The band gave two fine items. "Dovercourt Citadel" march, composed by band leader P. Merritt and "Rays of Sunshine." The songsters were heard to advantage in "Lead, Kindly Light" and "By Babylon's Wave". Major R. Watt of Toronto prayed and Major J. Wood introduced the chairman. Proceeds of this event were devoted to Christmas boxes for Temple servicemen and women.

Lt.-Col. Merritt, accompanied by the band, visited the County Jail on Sunday morning and led a service; this was followed by a Holiness meeting in the Temple, in which meeting Captain Doris Routly of Toronto took part. The aged folks of Anson House were delighted with a visit from the band in the afternoon. Another musical program was presented in the Temple at 3.00 p.m. "Repentance and Restoration" was the theme of the speaker's challenging address at night.

Mr. Harry Illingworth was commended for disposing of 280 tickets for the Saturday night event.

MORE ABOUT—

Soldiers Welcome

Continued from Page 1

been overseas since 1939-40?

Answer: A strict eye is kept on compassionate leaves, the minister said. He had had men ask him why men whose wives and families are behaving should not go home as well as men who get compassionate leave because of domestic trouble. He would take the problem of home leave for the five-year veterans into further consideration but promised nothing.

4. The peacetime army: Answer: A pronouncement will be made in due course.

Beer Quota

5. Beer: He did not know the men were not getting their half-bottle per week, as arranged. The fact that the beer was sometimes British was due to pooling. He would investigate.

6. Why isn't the Canadian Corps equipped entirely with Canadian vehicles? Why are the Canadians sometimes using second-hand British trucks while British units are using new Canadian trucks?

Answer: Like beer, vehicles are pooled. There was a policy of the direct supply of Canadian vehicles to the Canadian Corps but it was always subject to "operational requirements."

7. Cigarets. Answer: Delivery in Italy will be speeded up by the use of vehicles instead of trains.

8. Mail: The system was not perfect and he would try to get more planes.

(Generally speaking, the mail situation in Italy had been good until it slipped slightly in the last few months. Air mail letters average about two weeks from Canada to the front. Parcels are slow in reaching here, but it has been pointed out that thousands go astray because of bad packing and poor or inaccurate addressing.)

To questions of rehabilitation, gratuities and loans the Minister gave the answers which have already been made known by Ottawa.

MORE ABOUT—

Two Counter Thrusts

Continued from Page 1

spear the enemy before he could rally from the shock and surprise.

First news of the attack came from front line correspodents. Late this afternoon Gen. Eisenhower's headquarters had given no word as to the exact location of the attack. But it cautioned correspondents not to count too immediately on a break-through.

While lighter bombers got in close for pinpoint attacks on the enemy's line, heavy bombers 1,200 strong, sailed over the pounded rail choke-points at Hamm, Kassel, Cologne through which the Germans could hurry reinforcements and supplies.

Only Dunkerque of the channel ports remain in German hands. Already British heavies had turned their attention to the historic port.

The U.S. 3rd Army slugged it out with strong German counter-attacks near Jallaucourt, 16 miles northeast of Nancy in a four-hour fight.

Then, almost over the same ground, the 3rd thrust forward one to three miles through the forest of Gremecy to the high ground around Fresnes en Saunois, a mile beyond Jallaucourt, and to hills overlooking Coutures, only a mile from Chateau Salins.

The 7th Army, to the south, still was digging into stiff German resistance through rugged, wooded, sniper-infested foothills of the Vosges mountains. But the Germans had given up their sharp counter-attacks and were back hammering away with artillery.

MORE ABOUT—

Calais Captured

Continued from Page 1

and dive-bombers.

The historic old town, nearest port in France to the English coast, was filled with wreckage as the Canadian forces entered it Saturday. Some soldiers said the destruction was comparable to that in Caen in Normandy.

The final bombardment which brought about the surrender of the garrison came after a 24-hour truce arranged to permit the evacuation of some 20,000 civilians.

During the assault on Calais which began Sept. 25, the Canadian forces broke through powerful perimeter positions and crossed flooded flats outside the town, using Mae West jackets in places to traverse the water-covered fields.

The final phases of the attack were delivered by Western Canada troops and one Eastern Canada unit.

Nazis Expect Hitler To Run

By EDWIN SHANKE
Associated Press Staff Writer

STOCKHOLM, Oct. 2—(AP). — "Everywhere Germans are speculating on plans of Hitler and others to escape when the country collapses," a trained observer said here after a five-year residence in Germany.

Nazi leaders, he says, virtually are in eclipse, and "enjoy less and less respect from the people."

This is the situation as he tells it:

Hitler once was placed on a pedestal as the "man who could make no mistake." Now, when Hitler's name is mentioned at all, it most likely will be critically.

Before the July 20 putsch, the "Heil Hitler" greeting already had virtually disappeared. Now efforts are being made to reinstate it.

Soldiers seldom die "for the Fuehrer," as death announcements state generally at the start of the war. In newspapers little is written about Hitler. He rarely speaks officially.

The man whom Hitler designated as his successor should he die — Reichsmarshal Hermann Goering, chairman of the Council for Defence of the Reich—has disappeared entirely from the public eye. He is in his own headquarters at Karinhall Hunting Lodge, outside Berlin. All powers he once had now have been ceded to the three men who always had been his opponents —Paul Joseph Goebbels, Reichsplenipotentiary for the total war effort; Henrich Himmler, commander-in-chief of the home army, and Albert Speer, Minister of Munitions and Minister of Building.

The question being generally asked is: "How do Nazi leaders intend to save themselves when the war ends in Allied victory?"

"According to common conception in Germany," my informant said, "they all will flee abroad. People claim Hitler has his own U-boat in Gdynia, and with others intends to flee to Japan.

"Others are supposed to have prepared for flight to South America and men such as Goering to Sweden. Everyone believes only a few will dare commit suicide."

Unreality Is Subject Of Lesson Sermon

"UNREALITY" was the subject of the Lesson Sermon which was read in all Churches of Christ, Scientist, throughout the world, including First Church of Christ Scientist in Peterborough on Sunday. The Golden Text was: "The things which are seen are temporal; but the things which are not seen are eternal." (II Corinthians 4:18) Selections from the Bible included the following from Isaiah 55:2: "Wherefore do ye spend money for that which is not bread? and your labour for that which satisfieth not? hearken diligently unto me, and eat ye that which is good, and let your soul delight itself in fatness." Correlative citations from the Christian Science textbook, "Science and Health with Key to the Scriptures" by Mary Baker Eddy, included the following: "God's thoughts are perfect and eternal, are substance and Life. Material and temporal thoughts are human, involving error, and since God, Spirit, is the only cause, they lack a divine cause. The temporal and material are not then creations of Spirit. They are but counterfeits of the spiritual and eternal."

Greek Minister Brings Message

The first of a series of Evangelistic Services to be held in the Centre Theatre under the auspices of the Christian Business Men's Committee drew a capacity audience to the Centre Theatre on Sunday evening. The speaker, Rev. K. Paul Yphantis of Boston, one-time missionary and resident of Greece gave a stirring address telling the way in which God had spared him time and again to carry on the work of preaching the Gospel.

During Greece occupation by Nazis hehad two officers quartered in his home. His description of conditions in Greece and the way in which he was able to escape to America was wonderful tesimony to the saving power of the Saviour in whom he trusted. The words of the Psalm: "The Lord is my Shepherd I shall not want was proven over and over again in his experiences.

The Dayspring Male Quartet of Hamilton sang several numbers and were outstanding in the quality and appeal of their selections. The audience numbered more than 600.

The committee hopes that every Sunday evening a capacity audience will greet the speakers and soloists who will bring the Gospel Message. Next Sunday, Rev. Archie McGilvray of Ottawa will speak and the speaker and his wife will be the special soloists for the evening.

Brydson Wins Pro Golf Title

SEIGNIORY CLUB, Que., Oct. 2 — (CP). — Gordon Brydson of Toronto captured the Canadian Professional Golfers' Association championship, shooting a one-over-par 72 to whip Gerry Proulx of Montreal in an 18-hole play-off.

The two, who tied at the end of 72 holes of medal play yesterday, battled until the 16th, when Brydson came up with an eagle three on the 270-yard par-five hole, and followed that with a par on the 17th and a birdie on the 18th. Proulx did the 16th in par, but skidded on the next hole and wound up with a 77.

The cards:

Par out	443 553 543—36
Proulx out	443 553 743—38
Brydson out	443 544 743—38
Par in	444 344 534—35—71
Proulx in	534 374 544—39—77
Brydson in	543 364 333—34—72

Woman 92 Winner Of Euchre Party Prize

HAVELOCK, Oct. 2.—(ENS).— A progressive euchre party was held in I.O.O.F. lodge rooms under the auspices of Rebekah Lodge No. 98, when the first prize was won by John Adair, who will be 92 next January. Mrs. O. Parcels won second prize. Proceeds will be used to pack Christmas boxes for members of the armed forces overseas.

BELOW SEA LEVEL

The Dead Sea is 1,290 feet below sea level.

Obituaries

MISS THERESA PRIMEAU

The funeral of Theresa Primeau, daughter of Mr. and Mrs. Joseph Primeau, 709 Elcome Crescent, took place Friday morning from the family residence to St. Peter's Cathedral where requiem mass was celebrated by Rev. V. J. McFadden of Downeyville. Pall bearers were two brothers William and Harry Primeau, three cousins, Paul and Edward Primeau of this city and Jack Primeau of Cobourg, and Fred Dunn. Interment was at St. Peter's cemetery.

PTE. PATRICK H. McMURRAY

A funeral mass will be held in Immaculate Conception church on Tuesday at 8 o'clock for Pte. Patrick H. McMurray, 28, who was killed in action September 17, in France.

Son of Mrs. Helen McMurray and the late Patrick McMurray, the young soldier enlisted with the Glengarry Highlanders in 1940 and went overseas in 1941. Entering France on D-Day, he was wounded at the battle of Caen on July 8th. A few weeks later he rejoined his unit and on September 17 died from wounds received the same day.

He leaves to mourn his loss, besides his sorrowing mother, four sisters and three brothers, Mrs Frank Driscoll, Mrs. Clifford Smith, Mrs. John Driscoll, all of Peterborough, and Mrs. Jerome Preister, of Detroit, Mich.; Signaller John McMurray, serving in Italy, Pte. Fred, R.C.O.C., at Kingston, and Gnr. Joe McMurray, who has returned from overseas after 2½ years' service.

Officer Alleges Money Wasted

VANCOUVER, Oct. 2—(CP)—Air Vice-Marshal F. V. Heakes, air officer commanding, Western Air Command, issued a prepared statement commenting on remarks made by Flt.-Lt. Frank Frederickson in a service club address at New Westminster, B.C.

Flt.-Lt. Frederickson, who expects his discharge from the Royal Canadian Air Force shortly, criticized the student training program and charged millions of dollars were being poured into projects of questionable value in British Columbia.

Air Vice-Marshal Heakes said the R.C.A.N. was in "the fortunate position" of having too many students and when the training scheme was reduced, "it was necessary to find profitable employment, both for the sake of their own morale, and for the sake of the services."

"The question of building airdromes in British Columbia and the spending of millions of dollars thereon, without justification as alleged by Flt.-Lt. Frederickson, again was a matter of high policy associated with the undoubted threat of Japanese attack on the west coast," the Air Vice-Marshal asserted.

Farm Hand Fined On Drunken Charge

Gilbert Jones who is employed on a farm in Cavan appeared in police court this morning and pleaded guilty to a charge of having been drunk on Saturday. He also admitted a previous conviction for the same offence within the year.

"I think I can get the money to pay the fine," said the accused.

"It's going to be rather expensive," said Magistrate O. A. Langley, K.C. His Worship then proceeded to fine Jones $50 and $2.50 costs or a month in jail.

Four youths will appear in police court tomorrow morning as the result of the unexpected arrival of Constable Leo Murpry Sunday afternoon at the scene of what the police say was an open air crap game. The door way of a Hunter street east establishment was the locale of the alleged dice activities.

Break-In Staged At Stedman's

Thieves who broke into the Stedman store at 182 Charlotte street over the week-end, got away with a quantity of men's and women's wearing apparel, shoes and sox, valued at around $80.

The break-in was discovered this morning when the store staff came to work.

The Stedman store is built over the Jackson Park creek and police say that the thieves gained entrance by walking up the bed of the creek and getting through a small basement window. Most of the goods taken was from the stock upstairs but some articles were also stolen from the basement.

The loot had evidently been taken out the same little window and carried down the creek for police recovered a stolen slipper some distance down the stream.

The stolen goods included blouses, brassieres, underwear, sweaters, shoes, slippers, bill folds and other articles.

Major F. Lander Has Leg Wound

PLAINVILLE, Oct. 2 (ENS) — Major Fred Lander, of the Stormont, Dundas and Glengarry Highlanders, was wounded at Boulogne shortly before Canadians entered Calais, according to word received Saturday night by his mother, Mrs William Lander.

His wife, who lives at Brighton, received a letter from him before the official notification came. Major Lander enlisted four years ago and has been overseas more than three years. His injuries were received September 19, and he has consistently been mentioned in stories about the advances of his unit.

MONTREAL PRODUCE

MONTREAL, Oct. 2 — (Canadian Commodity Exchange Spot: butter, Que. (92 score), 34¾-35⅛; eggs, B.I., eastern A-large 37-38; A-medium 35-36; A-pullets 27-27½; E-B 30-31; E-C 21-22.

Futures: Oct. eggs 36B.

28,031 People Living In Peterborough

Peterborough's population [illegible] a gain of twenty-six persons [illegible] last year in the 1945 assessment [illegible] as received Saturday by City [illegible] Outram from W. J. Henry, A[illegible]or.

The total number of residents [illegible] 28,031 as compared with 28,00[illegible] the 1944 assessment count.

Taxable assessment has incr[illegible] during the year to $26,662,947 [illegible] $26,034,839. These figures comp[illegible] total taxable real property and [illegible] assessments. The increase is $6[illegible]106.

Total assessment for 1945 is [illegible]306,832 against $30,768,669 for [illegible] year 1943-44, an increase of [illegible]163.

Total assessment includes p[illegible]ties exempt from taxation and [illegible]ers that are assessed only for [illegible] improvements.

The number of children in t[illegible] age brackets from 5 to 17 years [illegible] 4,995 as compared with 5,012, a d[illegible]cline in twelve months of 26 of [illegible] younger citizens.

From 1945 Roll.

Assessment and population [illegible] quoted from the rolls prepared [illegible] the assessment department this ye[illegible] as the basis of 1945 taxation are [illegible]

Taxable persons, 10,726.

Actual value of property, exclu[illegible]sive of buildings, $6,545,742.

Actual value of buildings, $[illegible]465.

Total value of real property [illegible]914,322.

Total exemption from taxa[illegible] taxable for local improv[illegible] only, $4,743,885.

Business assessment, $3,64[illegible]

Total assessment, $31,306,832.

Number of children of 5, 6 and 7 years, 1,277.

Children, 8 to 13 years, 2,265.

Children 14 and 15, 825.

Children 16 and 17, 628.

Total number of residents, 28,031.

From the 1944 Roll.

Taxable persons, 10,567.

Actual value of property, exclusive of buildings, $6,577,444.

Value of buildings, $20,715,595.

Actual value of real property, $27,293,039.

Total taxable real property, $22,559,899.

Total exemption from taxation or taxable for local improvements only, $4,728,790.

Business assessment, $3,474,940.

Total assessment, $30,768,669.

Children, 5, 6 and 7 years, $1,294.

Children 8 years to 13, 2,327.

Children, 14 and 15, 705.

Children, 16 and 17, 686.

Total number of residents, 28,005.

All properties are assessed for garbage collection. The assessment for 1945 does not yet include the North Monaghan property which becomes annexed to the city on January 1, nor does it include the details of population which is expected to be around 33,000 when the township citizens join the city's household.

Complete Auto Service
MOTOR REPAIR. BODY BUMPING, REPAINTING
J. J. DUFFUS CO.
Tel. 5757

THE PETERBOROUGH EXAMINER

"JUMBLED NAME CONTEST"

14 Prizes Every Week

LOOK FOR ADS IDENTIFIED BY THE MAPLE LEAF

N. PEARWY NAGER

The name of one Maple Leaf advertiser will be shown above with the letters jumbled each week. Contestants' task is to unscramble them and show correct name on entry form, also mention what advertiser you desire prize order on. To qualify for the contest, a receipt must be attached to each entry from one of the contest advertisers. Contestants can make as many entries as desired so long as a purchase receipt is attached to each one.

WEEKLY PRIZES

1st $5.00
2nd .... A portrait valued at $5.00
3rd $2.00
4th $1.00

Next ten will receive a Capitol Theatre ticket each.

Portrait is 8 x 10 Black On White in Folder by MORRIS DUKE

AWARDING OF PRIZES

From all correct and eligible solutions received during the week, 14 will be drawn and the prizes awarded respectively: 1st, $5.00; 2nd, a portrait valued at $5.00; 3rd, $2.00; 4th, $1.00; the next ten will receive a ticket to the Capitol Theatre. The first, third and fourth prizes will be in the form of a merchandise order on any contest advertiser.

EVERY MONDAY MORNING, 9.05 TO 9.15, THE WINNERS WILL BE ANNOUNCED OVER STATION CHEX AND ATTENTION DIRECTED TO THE JUMBLED NAME FEATURE IN THAT DAY'S PETERBOROUGH EXAMINER.

Solution ....
Name ....
Address ....
Advertiser on whom you wish your prize order ....

Last Week's Prize Winners

1. H. Corrin, 222 Perry Street, Peterborough .... $5.00 Order
2. Mrs. Charles Joyes, 308 Mark Street, Peterborough .... $2.00 Order
3. Mrs. R. H. Brawn, 424 George Street, Peterborough .... $1.00 Order

CAPITOL THEATRE TICKETS

Mrs. Shaer, Ford Avenue, Sub. No. 1
Mrs. R. N. Armstrong, 321 Bolivar Street
Mrs. Caroline Cooper, 271 Mark Street
Mrs. A. E. Sargent, 43 Orpington Road
Mrs. A. O'Grady, 138 Perry Street
Mrs. Valois, 252 Woodbine Avenue
M. Brotherstone, 607 Armour Road
Mrs. Eric Gardner, 557 Douglas Avenue
Miss Audrey Sargent, 43 Orpington Road
Mrs. R. H. Brawn, 271 Mark Street

Special Prize awarded by Morris Duke Studio—An 8 x 10 Black and White Portrait—Mrs. F. Bridcott, 297 Rubidge Street.

QUALITY FOOTWEAR
We fit the feet and our prices fit the purse.

WALKWEL SHOES
MEN'S WOMEN'S and CHILDREN'S SHOES
Phone 3856 378 GEORGE

WARNE'S JEWELLERY
349 GEORGE

It's easy to do your own decorating when you know what to do

If you don't want to do your own Decorating we will be pleased to estimate on your work. Remember, no one in Peterborough is better equipped to handle large or small jobs than we are — and our charges are reasonable.

COLEMAN BROS.
(Established 1906)
Phone 4485
447 George, North of Brock

St. Peter's High School Students Compete At Annual Sports Day

Keen competition and perfect weather combined to make the annual sports day at St. Peter's High school a memorable affair on Friday afternoon. The events were scored on a point system with six points for first, four for second and two for third; and the boy and girl having the highest individual totals were declared sports champions. Honors for the highest form total went to Grade 12 with 182 points.

Margaret Rodger, Grade 11 with 30 points was the outstanding girl athlete and champion while two girls, Florine Killen and Ann Wilkins tied for second place with 24 points apiece. Don McGillen, grade 10, took the title in the boys division, winning 40 points, including five first, two seconds and a third, but was given a close battle all the way by Bill Rudkins with 36 points who was sports champion last year.

The results were as follows:

Boys' Events

100-yard dash, 15 and under—G. Clarke, D. Griffin, D. McGillen.

100-yard dash, 16 and over—F. Leahy, K. Ferren, B. Rudkins.

3-legged race, 15 and under—D. McGillen and P. Roche, H. Russelle and M. Crowley, B. Hayes and L. Corkery.

3-legged race, 16 and over—F. Leahy and M. O'Brien, J. McDonald and B. Rudkins; K. Ferren and T. Lynch, L. Williams and J. Conlin.

Boys' relay, XIII vs. XII—B. Rudkins, J. McDonald, T. Lynch, K. Ferren.

Boys' relay, XI vs. X—B. Duignan, E. Condon, F. McDonald, D. McGillen.

Boys' relay, IXA vs. IXB—P. Donor, B. LeBarr, G. Sheehan, C. Shaughnessy.

Wheelbarrow, 15 and under—D. McGillen and H. O'Rourke, C. McGrath and K. Courneya, M. Crowley and H. Russelle.

Wheelbarrow, 16 and over — J. Wolfe and T. Lynch, B. Rudkins and J. McDonald, R. Maloney and O. Cauley.

Boys' shoe race, 15 and under—D. McGillen, J. McCarney, C. McGrath.

Boys' shoe race, 16 and over—O. Cauley, B. McCarney, F. Connelly.

Broad jump, 15 and under—D. McGillen, F. McDonald, M. Crowley.

Broad jump, 16 and over—B. Rudkins, T. Lynch, F. Lucano.

Standing broad jump, 15 and under—F. McDonald, D. McGillen, C. Russelle, L. Corkery.

Standing broad jump, 16 and over —B. Rudkins, T. Lynch, F. Lucano.

High jump, 15 and under — L. Corkery, D. McGillen and F. McDonald, J. Carney.

High jump, 16 and over—B. Rudkins, B. McCarney and T. Lynch, J. Conlin and F. Lucano.

Girls' Events

100-yard dash, junior—J. O'Brien, J. Fitzgerald, R. Vincent.

100-yard dash, senior—M. Rodgers, A. Wilkins, F. Killen.

Book race, junior—R. Healey, J. Fitzgerald.

Book race, senior—C. Heffernan, M. Rodgers, J. Rutherford.

3-legged race, junior—N. Gordon and J. Fitzgerald, R. Vincent and S. Leonard, J. O'Brien and R. Chicetti.

3-legged race, senior—F. Killen and C. Pearson, T. Houlihan and M. Rodgers, A. Wilkins and I. Heffernan, J. Rutherford and T. Roche.

Needle and thread, junior — D. Thompson and N. Gordon, P. O'Grady and G. Cadeau, R. Chicetti and G. O'Donoghue.

Needle and thread, senior — T. Roche and T. Cavanagh, F. Killen and M. Rodgers, A. Wilkins and M. O'Toole.

Marble race, junior—T. Holland, N. Gordon, M. Cauley.

Marble race, senior—C. De Chantigny, T. Roche, M. Rodgers and J. Rutherford.

Relay, XIII vs. XII—A. Wilkins, J. Rutherford, I. Heffernan, T. Roche.

Relay, XI vs. X—F. Willen, C. Pearson, T. Houlihan, M. Rodgers.

Relay, IXA vs. IXB—T. Collins, P. O'Grady, M. Cauley, M. Clancy.

Potato race, junior—N. Gordon, P. O'Grady, J. Fitzgerald and G. O'Donoghue.

Shoe race, junior—D. Thompson, M. Cauley, B. Fanning and R. Chicetti.

Shoe race, senior—F. Killen, A. Wilkins, T. Houlihan.

HIGH SCHOOL CHAMPIONS — Miss Margaret Rodger, daughter of Mr. and Mrs. T. Rodger, won the girls' athletic title in track and field events at St. Peter's High School annual sports day. She secured 30 points and is in Grade 12. Don McGillen, Grade 10, son of Mr. and Mrs. Pete McGillen, won the championship in the boys' division, with a total of 40 points. (Parks' Studio Photos)

R.A.F. OFFICERS PREACH

LANGHAM, England — (CP). — Royal Air Force officers preached the morning and evening sermons at the parish church in this Norfolk town so the vicar, Rev. H. Jackson, could take charge of the reception of evacuees from London.

U.S. REPRESENTATIVE—Jefferson Caffery, of Washington, D.C., present Ambassador to Brazil, who was appointed by President Roosevelt to represent the United States before the recently established French authority at Paris which is now in control of the liberated French nation.

Report Polio Patient Making Good Progress

COBOURG, Oct. 2. — (ENS). — Paula Freeman, daughter of Mr. and Mrs. Reuben Freeman, of Cobourg, who is convalescing after an attack of polio, is recovering and apparently will suffer no ill effects from the disease. She was taken to the Sick Children's Hospital several weeks ago with polio which had infected her throat muscles.

Arrangements Made For New Ration Books

COBOURG, Oct. 2. — (ENS). — The distribution of the new number five ration books will take place on October 19, 20 and 21. Cobourg factories may be requested to supervise the distribution of the books to their employees, who may also secure them for their families. The army of volunteer workers who look after the distribution of the ration books each time, will have their duties lightened by the fact that there will be no tea and coffee coupons to worry about with the accompanying age classification. As customary, the county court room will be used as the distribution depot, and the attendants will be there from nine in the morning until six in the evening on the first two days and from nine to nine on Saturday, the final day.

Grows Big Dahlias

COBOURG, Oct. 2. — (ENS). — Louis Roberts, University avenue, has some dahlias of which he can well be proud. Of various hues, they grow at the north-west side of the house and measure up to 13 inches across. Mr. Roberts has one group of dahlias which are nine feet from the ground to the topmost bloom and he takes great pride in his plants.

Post-War Project

COBOURG, Oct. 2. — (ENS). — Work has been completed on the Arlington lots, which will be used as an entrance to Victoria Park as a post-war project. A bulldozer was engaged for the work and within a few days the uneven ground of tree trunks, hummocks and bits of masonry was cleaned up and transformed into an attractive tract of land.

On Italian Front

WITH THE CANADIANS ON THE ADRIATIC COAST, Oct. 2. — (CP Cable).—After spending more than a day in Vatican City, during which he visited the Pope, Cardinal Villeneuve, Archbishop of Quebec, now is touring forward zones on the Italian front.

A Bumper Crop

ST. THOMAS, Ont., Sept. 30—(CP).—So heavy is the apple crop in the orchards of W. H. Mills, Liberal member of parliament for Elgin, that efforts are being made to double the picking force in order that 2,000 instead of 1,000 bushels can be harvested daily. Haste is needed if the 75,000-bushel crop is to be gathered before the frost sets in.

NAZI PRISONER?—Lieut.-Gen. Frederick A. M. Browning, field commander of the first airborne army who is a prisoner of war according to a German radio report. Mrs. Browning (Daphne du Maurier, novelist) says she has received no official word of her husband.

Guelph Constable Sent To Port Hope

GUELPH, Oct. 2.—(Special).—Announcement was made today by Chief Constable Harold Nash that Police Constable George E. Purdy of the local department has been appointed a sergeant of the Port Hope police force. A native of Bobcaygeon, Constable Purdy is 34.

Since Chief Nash became head of the Guelph department seven years ago, several local officers have become senior officials in other departments. These include Chief Clarence Bagnall, Chatham; Chief Alex Halbert, Tillsonburg; Chief Elmer Simmen, Hespeler; Chief John Derry, Oakville.

Woman Hit By Car

COBOURG, Oct. 2. — (ENS). — Mrs. William Blakely, of Gore's Landing, was taken to Cobourg Hospital on Saturday after being struck by a car on King street. The car was driven by Bertram Terry, of Cobourg, and according to police, Mrs. Blakely stepped in front of the Terry car from behind a parked car and was knocked down. At the time of the accident she was proceeding north across the street to the car in which her husband was waiting. Chief W. J. Carey investigated. No charge has been laid. Mrs. Blakely spent a fair night on Saturday and was reported improved on Sunday. Her injuries were confined to her head.

Brother, Sister Take Titles In Havelock School Field Day

HAVELOCK, Oct. 2 — (ENS). — The annual field day for Havelock High School students was held in the town park with keen competition throughout.

In the junior girls' events Meryl McMullen, winner of the junior girl's championship last year again obtained highest points, but according to rules a student cannot hold the championship for two successive years. Therefore she had to relinquish the title to the runner up Stella Wilkinson. In the junior boys' events John Wilkinson won the championship, so that the junior championships were won by a brother and sister, son and daughter of Rev. J. W. Wilkinson.

In the senior group the boys' championship went to Carleton Longmuir, who won by two points over his runner up Cecil Revoy. The senior girls' championship went to Laurena Wight of Trent River.

The following are the junior boys' events:

100 yard dash—J. Wilkinson, Wayne Young, John Anderson.

½-mile race—J. Wilkinson, John Anderson, F. Jones.

Standing broad jump—John Wilkinson 7' 5", Wayne Young, F. Jones.

Running broad jump—John Wilkinson 15' 6½", F. Jones, Wayne Young.

Hop step and jump—Wayne Young 28' 6", J. Wilkinson, John Anderson.

High jump—Wayne Young 4' 8", F. Jones, Gerald Melville.

Pole vault—W. Young, F. Jones, J. Anderson.

Shot put—8 lbs.—W. Young 34' 5", J. Wilkinson, F. Jones.

Discus throwing—J. Wilkinson 60', F. Jones, W. Young.

Senior Boys' Events

100 yard dash—C. Revoy, C. Longmuir, M. Wight.

220 yard dash—C. Longmuir, C. Revoy, M. Wight.

½-mile race—C. Longmuir, D. Turpin, M. Wight.

Standing broad jump — C. Revoy 8' 5", C. Longmuir, M. Wight.

Running broad jump—C. Revoy 16' 11½", C. Longmuir, M. Wight.

Hop, step and jump—C. Revoy 33' 10", M. Wight, C. Longmuir.

High jump—C. Revoy 4' 10", C. Longmuir, M. Wight.

Pole vault — C. Longmuir, M. Wight, R. Goheen.

Shot put—12 lb.—C. Revoy 32' 4", C. Longmuir, M. Wight.

Discus throwing — C. Longmuir 95' 6", M. Wight, C. Revoy.

Relay race—senior and junior students—1. C. Longmuir, J. Wilkinson, C. Revoy. 2. D. Turpin, J. Anderson, M. Wight.

Junior Girls' Events

50 yards dash—Meryl McMullen, Betty Stewart, Helen Peters.

100 yards dash—Meryl McMullen, Stella Wilkinson, Jean Peters.

Three legged race—1. Jean Quinn and Marilyn Clarke. 2. Jean Peters and Audrey Buchanan. 3. Meryl McMullen and Stella Wilkinson.

Running broad jump—M. McMullen 11' 2", S. Wilkinson, Jean Peters.

Standing jump—Jean Peters 6', M. McMullen, S. Wilkinson.

Hop, step and jump—M. McMullen 25' 8", K. Rooney, J. Peters.

High jump—M. McMullen 3' 7½", Jean Quinn, S. Wilkinson.

Baseball throwing—Eleanor Lean 121' 2"; K. Rooney, Ethel Menzies.

Half mile race—S. Wilkinson, M. McMullen, J. Peters.

(Continued on Page 11)

Ladies' Wear
For good value and personal service you will do better at
Florence Shoppe

"Beauty Culture"
Madame Merriam
181 Charlotte
Phone 4852

GOOD LIGHT
Makes Study Easy

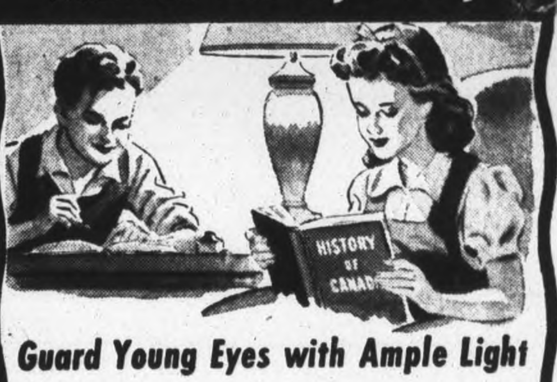

Guard Young Eyes with Ample Light

YOUNG eyes were never more precious than they are today. Guard them well with plentiful light! The right sized Edison Mazda Lamp, designed to "stay brighter longer" will assure your children of comfortable, healthy seeing conditions in which to read or study. Keep a carton of lamps always on hand.

EDISON MAZDA LAMPS
L-54
CANADIAN GENERAL ELECTRIC CO. LIMITED

Free Enterprise
BUILDS CITIES

FROM country cow-paths have grown Canada's paved city streets, in whose high buildings thousands of people earn their living. Whence came the change?

The answer is individual enterprise. Some man, with foresight and courage, recognizes the possibilities of an undeveloped region, invests savings, buys property, starts building. Others follow his lead . . . a city is in the making.

For over a hundred years this Bank has been associated with Canadian building and development projects . . . has afforded essential banking services . . . sharing in the growth of a self-reliant people, a prosperous Canada.

Keep Canada Strong and Free!

The BANK of NOVA SCOTIA
Branches from Coast to Coast

Whenever desired funerals may be held at our funeral home, shown above, instead of at the residence.

Dependable service
—24 hours a day
every day in the year

Comstock Funeral Service
305 WATER ST. Phone 4683 At Any Time

Start Saving
1 shovelful in 5

HOW TO CONSERVE FUEL

SIX IMPORTANT RULES

1. Avoid overheating. Do not wait until house is thoroughly warm before checking fire.
2. Keep the ash pit clean.
3. Replace warped or burned-out grates.
4. Keep a fair depth of ashes above the grates. The fire will hold better and will be more readily controlled.
5. Learn how to control the heat with the draft doors and dampers in flues.

(The foregoing points apply in firing your furnace with every type of coal.)

6. When burning soft coal, furnace should be cleaned every week; for hard coal, every two weeks.

HERE is a saving that *every* householder can *easily* make. With coal in the bin, don't dig in and pile the furnace high. Remember—every shovelful brings the day closer when *more* coal will have to be ordered. *Save* coal—it is essential war material. Stretch each ton to the limit—Save *One* Shovelful out of every Five—to release much-needed fuel for war purposes, and so back up the efforts of Canada's fighting sons.

DEPARTMENT OF MUNITIONS & SUPPLY
HON. C. D. HOWE MINISTER

The Examiner

The Peterborough Examiner, published each evening by Peterborough Examiner Limited Office Hunter and Water Streets, Peterborough, Ont.

W. RUPERT DAVIES, President
H. L. GARNER, General Manager
G. WILSON CRAW, Managing Editor

Subscription Rates 20c per week in City of Peterborough delivered by carrier; $7.00 per year on Rural Routes; $8.00 by Mail outside Canada.

Members Canadian Press; Audit Bureau of Circulations; Canadian Daily Newspaper Association; Empire Press Union; Ontario Provincial Dailies Association.

TELEPHONE 4641
Private Branch Exchange to all Departments

To say that a man is vain means merely that he is pleased with the effect he produces on other people. A conceited man is satisfied with the effect he produces on himself. —MAX BEERBOHM.

MONDAY, OCTOBER 2, 1944

Another Churchill Report

Mr. Churchill's reports on the progress of the war always make splendid reading, for he has a magnificent gift for presenting a clear picture of what is in progress, however complex it may be in detail; his great optimism and great common sense are tonics also, and make us forget the groans of the intransigent pessimists, and the vapourings of the irredeemably muddle-headed. Now that the fighting is going well for the Allies his war reports do not often contain surprises; they always show us the old facts in a clearer light, however.

• • •

The point in Mr. Churchill's' report of last week which was seized upon by the press and the public, was his warning that the war might last into 1945. The Prime Minister made it clear that the Germans might not surrender at all; it may be necessary for the Allies to declare the official war at an end, and spend some months in cleaning out pockets of resistance through the country. The Germans, we know, are so thoroughly frightened by the vengeful rages of the Nazis that they dare not express any criticism of their present régime; who, then, is to surrender? Only Hitler can give the order for that step, and he may refuse to do so in the hope of preserving the legend that Germany was not beaten, but was betrayed or tricked into submission. But whenever Germany is beaten, Britain will then throw all her resources, including her fleet, into the war against Japan; it will be surprising if Japan can resist long against an undistracted Anglo-American attack.

• • •

The battle of Normandy, said Mr. Churchill, was "the greatest and most decisive single battle of the entire war"; from a historian and a student of battles these words carry weight. Speaking of the engagement at Arnhem, in which the British First Airborne Division suffered heavily, he made the noble declaration that "'Not in vain" may be the pride of those who survived and the epitaph of those who fell". Dealing in figures, Mr. Churchill told the world that the Allies landed 250,000 men on the Norman coast within a day, and increased the number to a million within twenty days; they have now between two and three millions in Europe, in Italy and the Balkans as well as in France and the Low Countries. They have cost the Germans a million dead and wounded, for American casualties of 145,000 and British casualties of 90,000. Britain, he said, had precisely as many troops in the field as the U.S., and he did not forget his customary tribute to Russia. And, as no Churchill speech would be complete without a memorable insult to Hitler, Mr. Churchill characterized him this time as "a squalid caucus-boss and butcher".

• • •

The Allied military success has been great. Our political success has been less brilliant. Russia, Britain and the U.S.A. are all friends, but they are friends who do not discuss certain touchy matters. It is absolutely necessary that the end of the war in Europe should find them in close agreement on every vital point; if there is any wrangling to be done, let it be done at once. Mr. Churchill was most pressing in his insistence that there should be a conference before Christmas at which he and Marshal Stalin and President Roosevelt should discuss the points of disagreement among them, and arrive at the best possible solution. War has brought the Big Three very close together; peace must not find them ready to drift apart.

In the U.S.A. National Dog Week will shortly be celebrated. They're getting very broad-minded over there; first thing you know we shall hear of National Negro Week.

Foolish Publicity

Many people hold the belief that everybody connected with the movies is crazy, and although we think that this is an extreme view, we admit that there is much evidence to support it. Consider the case of that beautiful and able actress, Joan Fontaine, who is the wife of Brian Ahearne: apparently the couple are thinking of a divorce, and when Miss Fontaine was interviewed recently by a New York paper, this is what she said about it:

"Brian just sent me a lovely cable from Italy. He's the most perfect man. We decided with our infinitesimal minds that we liked each other too much to be married. There's got to be antagonism in marriage. Brian was never irritable and I couldn't be rude to him. Why, fighting's fascinating and divine! I call up my sister Olivia de Haviland to fight with her. But Brian denied me the right to fight. He was too sweet. We liked each other too much to fight".

What muck! We believe firmly in the necessity for divorce courts to deal with marriages which have failed conspicuously, but Hollywood's abuse of divorce is as nauseating as its abuse of marriage, patriotism and most of the other emotions and institutions of civilized life.

And is this sort of publicity supposed to make Joan Fontaine attractive to the public? It marks her as a ninny, and lowers her in public esteem.

Mob Rule In Canada

During the past week two stories of attempted rule by mobs in Canada have appeared in the press. In the town of Ingersoll a mob of two or three hundred men tried to force their way into the living-quarters of some Japanese employees of a local industry; fortunately the police dispersed the mob before it did any harm. And we read that in Vancouver bands of vigilantes have been visiting men who are suspected—mark that word, suspected—of molesting women, and have warned them to get out of town; the Vancouver police, who do not appear to know what is good for them, say that they appreciate this assistance, so long as there is no violence.

Since when was a Canadian ordered to leave his place of residence by a mob which suspected him of wrong-doing? We have an excellent police system in this country, and admirable courts, quite capable of handling all cases of this kind without the aid of self-righteous and self-appointed vigilance squads. And since when have enemy aliens in this country become fit playthings for mob sport and fascist terrorism?

Mobs are invariably composed of individual cowards and bullies; running in a herd they dare to do all the nasty things which they merely dream about when they are alone. We want no mob rule in Canada. Terrorist tactics stink of Fascism, and the seeds of Fascism are in the soil of Canada, as in every country, and need only favourable climate to spring up as ugly weeds. Strict adherence to our excellent system of justice will keep the weeds down.

A Memoir Of J. F. B. Livesay

We have received a small book commemorating the late J. F. B. Livesay, for many years General Manager of the Canadian Press, written by I. Norman Smith of the *Ottawa Journal*. Mr. Smith was for a time one of J.F.B.'s 'young men' and his book is written in a spirit of frank hero-worship. It is an excellent thing for a man to have a hero, if the hero is worthy of devotion, and a hero-worshipper notices all those details and nuances of character which make good biographical description. In this small compass of fifty pages Mr. Smith has put his own strong feeling for Livesay, and has achieved the very considerable feat of making Livesay live for readers who did not have the good fortune to know him. We met Mr. Livesay only once, and he was not at that time in his most characteristic vein; nevertheless this memoir of him brings back his voice and his look, and enlarges a chance meeting almost to the proportions of acquaintanceship. Like all men of marked individuality of purpose and forthright character, J. F. B. Livesay leaves something of his spirit in his pupils, and the affection with which they recall him ensures that his standard of workmanship will endure, and will be passed on by them to coming generations of Canadian journalists.

NOTE AND COMMENT

"Nazi Prisoners Spit In Guards' Faces" says a headline. Don't get that stuff in a cut, boys; rabies is hard to cure.

The British Army now allows its men to wear collars and ties with battle dress, and Canadian authorities are investigating the matter. But, says the Ottawa *Journal*, "it's no use; neither collar, tie nor anything else can smarten up the most hopelessly ugly garment ever devised by mankind". For, we may add, the most hopelessly ugly use.

Farming News and Views

By
HON. DUNCAN MARSHALL

I HAVE learned that Denmark has maintained its marketing organization for the marketing of bacon in Britain, practically intact, all through the war and will be prepared to put forth a real effort, once their country is relieved of German control, to again place Danish bacon on the British market. As Denmark has been our chief competitor in this product, it is well for us to anticipate what may happen.

We have as yet no positive information as to what has been done to the breeding pigs in Denmark, but it was pretty well understood that the Danish farmers were breeding large numbers of pigs throughout the war. They had only one customer for their bacon, which was Germany. Knowing, as we do, the unfair and dishonest way in which the Germans were treating all the countries from which they made any purchases, we have no doubt that the Danes got the worst of it at every turn, and we do know that the currency, with which Germany paid for anything that she didn't steal, was at a very heavy discount. We understand, however, that pig production was kept up as well as it could be with the scarcity of feeding stuff. It was in the interests of the greedy Germans to get all the food for troops out of Denmark that was possible, and the Danish farmers, I have no doubt, had faith that the armies of liberation would sooner or later triumph, and so when honour and decency again prevailed, they wanted to pursue their farming as they had done for generations.

In such circumstances, it would be natural for these Danes to save as far as possible a fair part of their breeding stock. They knew that they had attained a standard of excellence in this particular well worth preserving as upon it they had already established their high reputation. As soon as Denmark is liberated the multiplication of these breeding pigs will be carried on and with two litters per year this stock can be increased at a very rapid rate. It is, therefore, within the realm of possibility that a year and a half, or two years, could put Danish bacon back on the British market in substantial quantities.

These pigs have to be fed, of course, and pig feed will be a rather extravagant price for some time, so we need not fear any price competition, but bacon is something the Britisher won't quibble on price about if you can satisfy his taste. Canadian bacon has been kept to a fair condition considering increased production, but there was always some parties calling for heavier hogs here, thinking there was a little more money in the added fat which was a foolish mistake, and our bacon will now have to be definitely improved when we again have Danish competition.

◇ ◇ ◇

DENMARK is a small country so it can be well organized for bacon production. The people raise the pigs and own the factories and so make their own grading and can be severe in their rules and conditions. The result is that it is practically compulsory in Denmark to produce pigs of the very first quality if they are to be made into bacon. They don't grow pigs for any pork trade but that of bacon and they turn them out practically to proper specifications. Canada is a large country, crossing the whole continent. Many of our farmers are new at the business and our difficulties are multiplied and it will take time, and a good deal of it to make the necessary progress. We have made very substantial progress and it must be kept in mind that if we are to hold our own in the only large bacon market in the world, that of Britain, against competition from Denmark, we will have to hold it on the merits of the product we have to offer the purchasers.

◇ ◇ ◇

ONE of the most remarkable things I have read of happened not long ago on an Alberta farm. The farmer was crossing a pasture when the bull, running with the herd, attacked him. It was the same old story of the "quiet harmless" bull attempting to kill his owner. This bull was in a fair way to do this when fortunately the farmer thought of his saddle horse pasturing in the same field. He called to the horse and, as was its custom, it came galloping. The bull never had a chance then. The horse sensed there was trouble and struck out at the enemy, as the farmer was a friend. The horse finished the duel by carrying his master off to safety. This saddle horse was a great favorite and pet of its master, but now is held in even higher esteem.

◇ ◇ ◇

THE showers of rain through the first twenty days of September would bring on fall wheat very nicely and the few days of high temperatures came at an aprpopriate time as both wheat and grass would benefit greatly. I visited Lindsay Fair and the work on farms seemed to be quite well in hand. The Lindsay Fall Show has kept well to the fore for a number of years and people came to it from considerable distances, some by motor car, some with quite good road horses, and not a few boys struck across the fields and walked. It has been a good time to sprout weed seeds if a cultivator or one way disc was run over the stubble to cover the seeds.

◇ ◇ ◇

FALL ploughing is getting under way now and just how to treat a field is a matter which the condition of the soil must determine. It is a fair guide to say that if a field is to be ploughed deep, it should be done in the Fall. If your land is fairly stiff clay and is a trifle dry, it is well to have plenty of power on the draw bar and turn it up in lumps to give the frost a chance to pulverize and put it in a good condition of tilth for next Spring. If clay land is ploughed the same depth for a few years you are apt to get too firm a layer of soil under the sole plate of your plough, which is likely to become a water level far too near the surface. For good results, land needs to be surface packed, but it is different to get a smooth hard surface a few inches down. Stiff clay being finer in its particles than silt, will firm like a rock and should be broken up either by deep ploughing or with a sub-soiler following the plough. I saw a picture recently, in a Farm Journal of a strong duck foot cultivator with two sharp cultivating teeth, attached to the plough and following it closely, digging up about four inches of the solid bottom of clay which had formed at plough depth. In these days of tractor power, such a ploughing arrangement could be pulled, and the breaking of this tightly packed sub-soil would be broken, adding to the reservoir for holding soil moisture in the land. Such an implement should be used only in Fall ploughing or the cultivation of a Summer fallow.

If you have a good depth of top soil, it is a good plan to turn up some new land occasionally in Fall ploughing, and in some rich soils deep ploughing is done every Fall, resulting in the full use of quite a depth of land. There are several things to consider, such as burying long lived weed seeds deeply and destroying couch. I find a good many farmers who tell me they can bury couch grass to its utter destruction by smothering it completely.

MYSTERIOUS PAWS —By Goldberg

Men or Machines?

(By DR. NICHOLAS MURRAY BUTLER)

(An address at the opening of the 191st academic year of Columbus University, Sept. 27.)

THE widespread discussion of the educational process which is now going on throughout the nation gives evidence of much understanding and confused thinking. The truly educational process in any form is and must be one and the same in respect to its ideals and the guidance which it offers toward achieving them. It may, of course, be multiform in respect to its methods and to its content.

Liberal education takes precedence over every other form of instruction. It must always be dominant. Vocational training or instruction, which is something quite distinct from educaton, should be subordinate to them. If, on the other hand, liberal education be even crippled, much less abandoned, then no matter how successful vocational training may be, its products will not be men but machines.

◇ ◇ ◇

No more reactionary influence has come into education than that which is oddly described as progressive education. This plan of action or rather non-action would, in its extreme form, first of all deprive the child of his intellectual, social and spiritual inheritance and put him back in the Garden of Eden to begin all over again the life of a civilized man. He must be asked to do nothing which he does not like to do. He must be taught nothing which he does not choose to learn. He must not be subject to discipline in good manners and sound morals.

In other words, he must be let alone to do what he likes in this amazing twentieth century world in order that what has been called his individuality may grow naturally and without guidance or discipline. It is just such fantastic doctrines as these which explain so much of that which goes on day by day and which both shocks and alarms truly civilized human beings.

We are unfortunately brought face to face almost daily with convincing evidence that skillful training in some specific vocation is often assumed to be an acceptable substitute for liberal education. Nothing could be farther from the fact. In the Middle Ages the constructive thought of Europe chose the Trivium—grammar, logic and rhetoric—and the Quadrivium—arithmetic, geometry, music and astronomy—to be the instruments with which to lay the foundations of liberal education as it was then understood. Centuries later these subjects were superseded by the study of languages and literatures, of history and of philosophy.

Afterwards the fundamental principles of natural science were added as well as the world's economic organization and life. It is not only, however, the subject matter of instruction which constitutes liberal education, it is still more the spirit in which this subject matter is presented and the lessons which are drawn from that interpretation. Of outstanding excellence in presenting the foundation of a liberal education are the three courses offered for years past by the Faculty of Columbia College—Contemporary Civilization, Humanities, and Science, the like of which should be offered in substance, at least, to every college student in the land.

◇ ◇ ◇

The rise of democracy has greatly increased the problems of liberal education as well as the difficulty of making sure that its point of view and underlying principles are at least the basis and guidance of vocational training. No matter how skillful in his calling a vocationally trained human being may be, he will remain merely a machine unless there is added to his skill some conception of what civilization means, and of the part played in the world's intellectual life by the liberal arts and sciences as well as by the subject matter of his own occupation.

It is customary to focus all educational discussion upon the problems presented by the school, the college and the university, but this is not enough. Full account must also be taken of the influence of the circumstances under which life is carried on, of the conditions of gaining a livelihood and of the opportunities which are offered by personal growth and development in the social and economic order of our time. It remains perfectly true, as has often been said, that the liberally educated human being will look forward for understanding and guidance and not merely for purposes of imitation.

The power of science is producing day by day amazingly perfect machines which appear almost able to take the place of human intelligence. Of this the recently completed "automatic sequence-controlled calculator" is an outstanding example. It is of vital importance to remember that machines however excellent are only machines, and that the human being who copies them or endeavors to imitate them in any guise is preparing for a machine-made life. The man who is not a machine will read and reflect. He will reason and ask questions. He will turn to the world's wisdom in order to get help for the elevation of the plane on which his own life is to be passed.

If a practical plan can be worked out by which all training shall rest on liberal education even though limited, as a foundation, then we shall be opening the door toward progress in the world such as we have never yet been able to achieve. We must not turn from the education of men to the making of machines. Assurance must be given that our educational system will do all that is possible to make liberal education in some form, however limited in time, the foundation as well as the ideal of all training of any kind. This will reduce to a minimum the number of skilled human machines who have never risen to be really men. Our constant aim must be men and no machines.

The Cardinal's Constructive Words

(MONTREAL GAZETTE)

PREACHING in London's Westminster Cathedral, before a congregation of men from the three Canadian services, Cardinal Villeneuve spoke of the meaning of the war, of the heroic immensity of the part played by the British people, and of the honourable right-thinking that has brought Canadians into the struggle.

Speaking as a man whose heart had been stirred by what he had just seen, he pointed to the torn and shattered streets of London as evidence, objectively and silently eloquent, of what Britons had faced and endured. "One has to see with one's own eyes to believe and to measure," he said, "the dreadful effects of the war and also to appreciate the moral fortitude of incomparable endurance which the English people have displayed."

And he made plain his conviction that something far deeper than the instinct for self-survival has motivated and justified so costly a struggle. The British people, he declared, have been fighting not only for their lives and for their country's freedom, but are fighting "alongside other nations to save civilization as well as a Christian world order." To England he paid this tribute: "Hail to England for her perseverance in combat soon to be crowned, we pray, with victory."

Then speaking more directly to the uniformed Canadians in the Cathedral, he connected their services with the same wide cause for which the people of Britain have given so much. He stressed that the people of Britain and of Canada fight the one fight, for the one transcendent cause. By their contribution to this fight, the servicemen of Canada have brought credit to their country, made themselves a bulwark of its freedom, and have shown themselves "worthy of past history of Canada, our brave young nation."

With such words Cardinal Villeneuve has performed and can perform a unique function. As Cardinal of Quebec, he has brought from this country to London a testimony of admiration and a message of encouragement. So when he returns to Canada, with the authority of an eyewitness added to that of his high office, he may strengthen the people of Canada in this same consciousness of firm comradeship in a struggle of incomparable significance.

Hard To Believe How Time Flies

OCTOBER 2

1914 Assessor's returns show Peterborough's population has increased 503 during the year and is now 20,653.

Mayor William Buller has received a letter from France from Louis Houedry who left here to join the French army when war was declared.

Woodie Bearss, former Peterborough hockey player, dies in the Gravenhurst sanitarium.

Peterborough Patriotic Fund may join the Dominion organization. Daniel O'Connell, Judge Huycke, F. D. Kerr and S. R. Armstrong are appointed as a committee to report on the matter.

Miss Killmaster of the Conservatory of Music Staff who was in Dresden, Germany, when war broke out, arrives home safely.

1924 J. F. Lillicrap has been appointed to head the prohibition forces in Lakefield.

A chess and checker club is being formed at the Peterborough Y.M.C.A.

Chief George Gimblett has been elected president of the City Softball League for next season.

Mrs. J. J. Walsh, Lindsay, is elected president of the Diocesan Catholic Women's League.

C.G.E. is eliminated from the intermediate O.B.A.A. race, losing to Kingston Hussars 16 to 5.

1934 John C. Miller for many years a member of the 57th Band and a veteran of the last war is dead.

Peterborough firemen make their annual appeal for toys to be repaired for Christmas distribution.

Constable Isaac Puffer of Norwood is assaulted by two transients.

Mr. and Mrs. L. J. Clancy have returned from a 6,500 mile automobile trip to Hayden, Idaho.

Peterborough Collegiate rugby team visits Oshawa and opens the season with a 6 to 1 win.

A Bible Message

Then Jesus went thence, and departed into the coasts of Tyre and Sidon. And behold, a woman of Canaan came out of the same coasts, and cried unto him, saying, Have mercy on me, O Lord, thou son of David; my daughter is grievously vexed with a devil. But he answered her not a word ....

Then came she and worshipped him, saying, Lord, help me. But he answered and said, It is not meet to take the children's bread, and to cast it to dogs. And she said, Truth, Lord: yet the dogs eat of the crumbs which fall from their masters' table.

Then Jesus answered and said unto her, O woman, great is thy faith: be it unto thee even as thou wilt. And her daughter was made whole from the very hour.

And Jesus departed from thence and came nigh unto the sea of Galilee; and went up into a mountain, and sat down there. And great multitudes came unto him, having with them those that were lame, blind, dumb, maimed, and many others, and cast them down at Jesus' feet; and he healed them: insomuch that the multitude wondered, when they saw the dumb to speak, the maimed to be whole, the lame to walk, and the blind to see: and they glorified the God of Israel. (Matt. 15: 21-[illegible], 25-31.)

Spoke Too Soon

I am sorry to say that the siege of southern England is not yet completely finished. These flying bombs are something like the last lingering guest at a party who, when he has gone, comes back for his hat and later on for his umbrella.

There is something grotesque about the mighty, military power of Germany contriving by some desperate means to send a robot bomb roaring toward southern England, and then not to be able to repeat the experiment for several hours.

Duncan Sandys, the Prime Minister's son-in-law and Minister in charge of Anti-Robot Defences, did a magnificent job, but made the mistake of announcing that the Battle of London was over and done with. Evacuees who had left the metropolis began to return in such numbers that trains are dangerously congested and railway platforms littered with abandoned perambulators, bicycles and parcels.

So now, unfortunate Duncan Sandys is being denounced as heartily as he was praised. —Adelphi, from London in the Financial Post.

Tax on Interest

The new Saskatchewan Government appears to be seeking a safer position on the subject of taxation of interest payments "exported" from the province. Among the more moderate elements of the party there has all along been considerable questioning of both the wisdom and the constitutional possibility of this tax; Premier Douglas has now admitted that the tax will not be imposed if a reasonable adjustment of governmental burdens can be arrived at in the projected Dominion-provincial conference.

Why the unfortunate recipients of interest who happen to live outside of Saskatchewan should be penalized because of a possible unreasonableness on the part of other governments (which may not even be the governments under which they live) is not very clear. But what is fairly clear is that Mr. Douglas and his advisers intend to have an "out" ready prepared for them on this taxation-of-interest question, and that their chief concern is that they should be able to assure their more extreme followers that they have won a great victory over the "have" provinces in favour of the "have not" provinces by taking a firm stand on this matter and telling the money-lenders to go to the devil.

Lenders outside of the province have naturally been very anxious to get their money away from Saskatchewan as soon as possible and thus avoid any danger of being subjected to a most annoying and unjust sort of double taxation. There are stories of mortgages being settled for ninety and even eighty-five per cent of their face value; and even the province's own acquisition of the Regina office building of an eastern finance company at a very low valuation has been ascribed to fear of the projected tax—or by the more ardent Socialists to a financial conspiracy of the moneyed interests to terrorize Saskatchewan into abandoning the tax.

One point which appears to have been completely overlooked is that the tax can only be effective (as against the outside creditors) on obligations existing at the moment when it is imposed; once it is in force nothing can prevent the lender from adding the amount of the tax to the interest rate which he asks from the borrower, unless the borrower can get all the loans that he requires from sources within the province.—Toronto Saturday Night.

CHILDREN SHOPPERS
Come here regularly for we exert every care to please the "wee one".
A. E. SAUNDERS
13 Monaghan Rd. Phone 3713

"Know the firm with whom you are doing business"
J. D. COLLINS
General Insurance
408½ George Phone 8632

Learn To Give First Aid;
One person in every home should have First Aid training. Keep first aid materials on hand.
Nugent Drug Co.
FRANK GREATRIX
386 George N. Phone 6824

New and Distinctive Table Lamps
Tall, graceful with attractive colored shades. One of these would add an interesting note to your living room and give ideal lighting.
W. E. FRANKS
431 George St.

Service Hostel Opened On Saturday

Another big step has been taken towards the entertainment and comfort of service men and women off duty, in the opening of the new Red Shield Recreation Centre, on Charlotte street, in the former Robinson block, at 3 o'clock Saturday afternoon. A vital part of every city's war effort, the new recreation hall will help largely to keep up the morale among not only Peterborough fighting men, but of those far from home and the pleasures of home life. A place has been provided in this worthy centre for soldiers to visit at any time, and where a warm welcome will be always waiting.

After a brief opening ceremony, Col. William Dray, secretary of the World Wide Salvation Army Canadian War Services, presented the key to the centre to Lt.-Col. James Turnbull, officer commanding the Training Centre. The key, gaily beribboned with red, white and blue, was presented on a small cushion of corresponding hues, and after thanking Col. Dray, Lt.-Col. Turnbull turned the key in the lock and handed it over to Adjutant Velma Graham, in charge of the recreation centre.

In accepting the key, Adjutant Graham told the audience that it is the sincere desire of the Recreation Centre workers to render a real service to the men of the armed forces, that will both cheer and comfort them.

"To the men who visit Peterborough and to the men in Peterborough, whether they be in the navy, army or air forces, a warm welcome is extended at all times to them," she said. "I now declare the Recreation Centre to be open."

Greetings from the citizens of Peterborough were brought to the services by Mayor James Hamilton. His Worship told the gathering the people of Peterborough will be happy and proud of this latest accomplishment for the aid of our soldiers. And, the mayor advised, the new centre will be a great effort to entertain and help soldiers from far away places, that find themselves in need of somewhere to go.

Mayor Speaks.

"On behalf the citizens of Peterborugh, I would like to thank the Salvation Army for this worthy work here, and also thank them not only for the things they have done in the past, but for everything that will be done in the future," he said.

Under the direction of Gerald Routly, the Peterborough Temple Silver Band played a stirring arrangement of the World War 1 favorite march, "Under Two Flags."

Col. G. Walter Peacock, introduced by Supervisor E. "Ernie" Irwin of the Training Centre, was the master of ceremonies for the afternoon services. Col. Peacock is the Chief Secretary of the Salvation Army for Canada, Bermuda, Newfoundland and Alaska. After the introduction, he led the crowd in the singing of "Onward Christian Soldiers."

Scheduued to give the dedicatory prayer, Col. R. Spooner, Divisional Commander, was unable to attend because of unexpected circumstances, and Capt. W. I. D. Smith, Padre of the Training Centre, offered the prayer. Earlier in the services, a prayer was offered by Harold Wellman, Inspector of Salvation War Services, (Canada).

Mrs. Col. W. Dray read briefly from the scriptures, choosing the 46th Psalm. Col. Dray, in a short address to the service club opening gathering, thanked all the volunteer workers who had helped so much to complete the work of the centre. To the city and citizens of Peterborough, he also expressed his heartfelt thanks, for the "fine co-operation" received in every undertakng. Col. Dray said the new centre could be under no more competent direction than that of Adjutant Graham. In his address of thankfulness for co-operation and help, Lt. Turnbull, Supervisor Irwin, Capt. Smith and many others were mentioned.

An open house was declared after the building had been formally opened, and the Mayor was ushered in as the first guest. After a few minutes, the recreation room was filled with visitors and servicemen alike, and tea and refreshments were served. At the register book, Phyllis Marshall, one of the centre workers, looked after hundreds of guests who were requested to sign the visitors' record book.

Adjutant Graham announced that Sunday afternoon and evening would be "open house," and invited everyone to "drop around" and look at the attractively-designed building that would help chase many weary hours for lonely servicemen. The Silver Band took its place on the stage inside, and Miss Marie Kearns sang "Bless This House."

Decorated in cream and green, with a white ceiling, the interior of the new place of recreation for the services is delightfully cool and pleasing to the eyes. Flags of the Empire nation, and flowers augment the decorations, and a balcony is furnished with tables and chairs.

The building was formerly a wine store but will be remembered by older people as the site of the Empire Theatre.

MAIL IT EARLY—"Wrap it well and mail it early," is the advice of the Fleet Mail Office to Canadians sending Christmas parcels to men and women serving in the Royal Canadian Navy at home stations, at sea or abroad. Last year more than half a million Christmas parcels were handled. One of the chief headaches is poorly wrapped parcels which collapse before they reach their destination. Here Donald Giles, 15-year-old Sea Cadet, employed as a messenger at the Fleet Mail Office in Halifax, checks out a bundle of re-wrapped parcels with Wren Lillian Paxton, of Port Arthur. The Fleet Mail Office advises the use of tough wrapping paper and strong string and warns against mailing anything packed in glass, such as peanut butter or preserves.

MAGNETIC JEEP

CANBERRA — (CP). — Nails and odd pieces of metal were playing havoc with tires at a United States aircraft depot up north until one of the boys got an idea. He equipped a jeep with magnets and its score to date is over a ton of metal.

SAVE CUT

AWARD MADE—Robert C. Stanley, chairman and president of the International Nickel Company of Canada, Ltd., who will receive the A.S.M. medal for the advancement of research during the annual dinner of the American Society for Metals on October 19 at Cleveland, O. Mr. Stanley will receive the medal for the pioneering leadership in the field of metals research.

Obituary

ROCCO MARROCCO.

Solemn requiem mass for the late Rocco Marrocco was celebrated in St. Peter's Cathedral Friday by his son, Rev. F. A. Marrocco, assisted by Rev. E. Welsn, P.P., and Rev. K. Malane. His Excellency Bishop John MacDonald, D.D., was present in the sanctuary and gave the absolution after mass. He was assisted by Rt. Rev. Monsignor O'Brien, D.P., and Rev. J. J. McCarthy, P.P.

The funeral mass was largely attended by priests of the Peterborough diocese, and by priests of Toronto and London. Present in the sanctuary were: His Excellency Bishop MacDonald, D.D.; Rt. Rev. Monsignor O'Brien, D.P.; Very Rev. J. B. Ferguson, P.P., Warkworth; Very Rev. J. V. McAuley, P.P., Lindsay; Rev. P. J. Kelly, P.P., Cobourg; Rev. V. G. McFadden, P.P., Downeyville; Rev. J. J. McCarthy, P.P., Douro; Rev. J. Collins, P.P., Campbellford; Rev. J. J. Garvey, P.P., Hastings; Rev. V. Gillogly, P.P., Ennismore; Rev. J. T. Finn, rector, St. Peter's Cathedral; Rev. P. P. Butler, P.P., Grafton; Rev. P. Lynch, P.P., Trout Creek; Rev. S. Coffey, P.P., Bowmanville; Rev. E. Welsh, P.P., Parry Sound; Rev. J. V. Masterson, D.D., P.P., Lakefield; Rev. L. Rishea, P.P., Wooler; Rev. H. Archambault, P.P., Britt; Rev. J. Walsh, P.P., Kinmount; Rev. G. Wolff, P.P., Powassan; Rev. J. Collins, P.P., Honey Harbour; Rev. H. Fitzgerald, P.P., Kearney; Rev. W. Meagher, Rev. K. Corkery, Rev. V. Corkery, Rev. C. Begley, Rev. F. Grant, D.C.L., Rev. J. Killen, Rev. K. Malane, Rev. C. Kay, Rev. J. Ryan, Rev. J. Greenan, Rev. J. Lynch, and Rev. J. Coughlan. Rev. F. McGoey, Toronto; Rev. T. Cirivello, Toronto; Rev. J. Meyer, Toronto, and Rev. A. McLellan, C.S.S.R., London.

The late Mr. Marrocco has been a resident of this city for forty years. He was a valued employee of the Quaker Oats Company for thirty-five of those years, and had enjoyed apparent good health until a few days before his death.

He is survived by his wife and eight children: Rev. F. A. Marrocco, St. Peter's Cathedral; Philip of the R.C.A., Kingston; Dan with the R.C.O.C., overseas; Dominic with the R.C.A.F., overseas; Mrs. R. Pace, Campbellford; Lucy, Anne and Adeline at home. Two children, Attilio and Andrew, predeceased him.

The prayers at the grave were said by Rev. F. A. Marrocco, assisted by Rev. E. Welsh and Rev. K. Malane.

"We have a Hair Style That Is Pleasing"
Jean Jones Beauty Parlor
232 Charlotte

HOPKINS SHOE REBUILD
REPAIR SHOES AND Save Them
292 Charlotte
Phone 6323

YOUR DOCTOR IS OUR BOSS
When it comes to prescriptions
We follow his orders to "the letter"
FULLER'S DRUG STORE
236 McDonnel Phone 9235

Buy Next Winter's COAL Now.
Peterborough Fuel & Transfer Co. Ltd.
PHONE 4629

20,000 Attend Catholic Prayer Service

TORONTO, Oct. 2. — More than 20,000 people filled Maple Leaf Stadium yesterday afternoon to attend a Holy Hour service of thanksgiving for Allied victories and intercession for the safety and speedy homecoming of men and women in the armed forces. The service was under the auspices of the Holy Name Society.

At the south end of the stadium a great outdoor altar of exposition was erected, surmounted by flags and a towering dome. Here Most Rev. John R. MacDonald, Bishop of Peterborough, was celebrant at the benediction, assisted by Rev. Dr. L. Barnett as deacon and Rev. R. Dobell as subdeacon. Several hundred clergy and seminarians proceeded to the altar through an "aisle of honor" provided by members of the armed services, while uniformed members of the Fourth Degree, Knights of Columbus, acted as guard of honor for Bishop MacDonald.

Bishop's Admonition

"A Christian life, actively lived, is the only hope of a world long since loosed from its moorings and drifting from one crisis to another, because it ignores the true sources of life and peace and progress," said Bishop MacDonald in his address. "The world yearns," he said, "for a new social order based on justice and fellowship. Having paid the heavy price exacted by a social order based on selfishness, all mankind would welcome a new order of human society in which the strong would help the weak, in which those who have would share with the less fortunate, and would use their strength and abundance to relieve and help their neighbor in his needs. This would be a social order based on the two great commandments of the Christian law, love of God and love of neighbor. This is your program and mine.

"The times are grave. The future hurries toward us laden with tremendous problems, but offering also inspiring possibilities. Let us go to meet the future 'having our loins girt about with truth and having on the breastplate of justice and our feet shod with the preparation of the gospel of peace, in all things taking the shield of faith and the helmet of salvation and the sword of the spirit which is the word of God'."

New Minister Arriving

MARMORA, Oct. 2—(ENS).—Rev. J. M. Brownlie, L.Th., will take up residence here with his wife and family on Thursday, coming from Athens, Ont., where he has been rector for more than seven years.

Harvest Thanksgiving services in the parish are being held next Sunday at St. Paul's in the morning and at St. Mark's, Bonarlaw, in the evening. Also members of Marmora A.F. and A.M., 222, with visiting members, will attend divine service in St. Paul's at 2.30 p.m.

Getting Up Nights Makes Many Feel Old Before Their Time
Do you feel older than you are or suffer from Getting Up Nights, Backache, Nervousness, Leg Pains, Rheumatic Pains, Burning, scanty or frequent passages? If so, remember that your Kidneys are vital to your health and that these symptoms may be due to Kidney and Bladder troubles—in such cases Cystex usually gives prompt and joyous relief by helping the Kidneys clean out poisonous excess acids and wastes. You have everything to gain and nothing to lose in trying Cystex. The iron clad money-back agreement assures a refund of your money on return of empty package unless fully satisfied. Don't delay. Get Cystex (Siss-tex) from your druggist today.
Cystex
Helps Flush Kidneys

BUSINESS LOANS
At Especially Low Rates
If you are thinking of buying or selling a business and need cash to complete the transaction, see Campbell Finance Corporation.
At Campbell's you can get up to $1,000 or more. The rates over $500 are exceptionally reasonable. Actually, the more money you get the lower the rate. Repayment terms can be arranged to suit your needs.
Plan to drop in and see an experienced Campbell man today.

Cash You Get	COST 12 mo.	COST 18 mo.
$ 501.00	61.20	92.10
750.00	79.20	114.90
1000.00	96.20	139.40

Figures are COST of loan, not monthly payments. We show these cost figures because the rate is so exceptionally reasonable.
CAMPBELL FINANCE CORPORATION LIMITED
Over 100,000 Satisfied Customers
F. M. VIVASH, Branch Manager
Over A&P Stores 169 Charlotte tSreet Phone 3520

Every sailor, soldier and airman needs Mentholatum to keep nostrils clear and promote free, easy breathing. Small in cost, but very valuable in use.
Also for QUICK RELIEF in HEAD COLDS CHAPPING TIRED AND ACHING FEET INSECT BITES CUTS AND BRUISES and many other ailments.
MENTHOLATUM
Gives COMFORT Daily

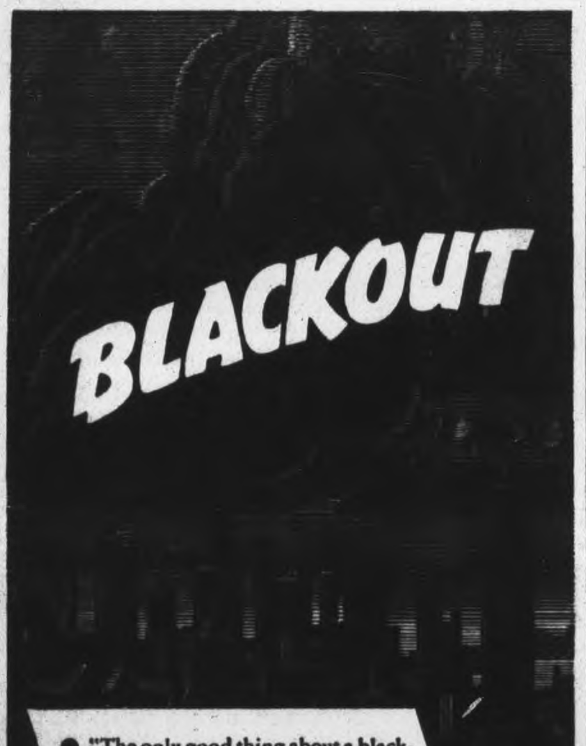

"The only good thing about a blackout," observed a Londoner recently, "is that it is temporary."
But there can be a *permanent* blackout for the family of the man who has insufficient life insurance—a blackout which may condemn widow and children to a twilight life of privation and hardship.
Suppose the unexpected should happen to you? Are your assets and life insurance sufficient to provide your loved ones with at least a few of the comforts of life? Are you sure?
Why not consult your local Imperial Life representative? He will tell you how you can, within your means, make "blackouts" only a hazy memory in post-war years. A half-hour's time—a wise decision—now—may save your family from future want.
See Your Local Representative
IMPERIAL LIFE
Founded 1897
Head Office - TORONTO
Branch Office at 387 Water Street, Peterborough

Announcement of change in Spirits Ration

EFFECTIVE OCTOBER 2nd, 1944

COMMENCING October 2nd, 1944, and until further notice, every individual permit holder will be permitted to purchase monthly one bottle of spirits (25 or 26 ounces) or two half bottles as available.

As a result of the restrictions imposed by the Dominion Government under the Wartime Alcoholic Beverages Order P.C.11374, it was necessary to reduce the monthly ration of spirits to 13 ounces to assure adequate supplies of spirits until the end of the year. In increasing the ration it should be explained to the public that unless the restrictions imposed by the Dominion Government are removed a similar restriction will be necessary again next year, although the Board, except for the Dominion Restriction, would be able to make available for distribution stocks of spirits in excess of the present ration.

In any event, however, the ration becoming effective on October 2nd can be maintained throughout the winter months, so it is hoped that the public will co-operate by not buying in excess of actual requirements.

LIQUOR CONTROL BOARD OF ONTARIO

Victor T. Goggin
CHIEF COMMISSIONER

OCTOBER 2, 1944

Canadian Sport Snapshots

By FRED KERNER
Canadian Press Staff Writer

TORONTO, Oct. 2 — (CP). — They're warming up the sport pages these brisk autumn days with talk about —you guessed it—rules. A London Free Press sportscribe, who writes under the nom de plume Beejay, roasts the CRU for showing lack of broad-mindedness.

Monsieur Beejay goes so far as to suggest his fair city take the initiative and form a "new union with a new code." Claiming nothing is as thrilling as the runbacks of punts and kick-offs of the American brand of football, he lauds the Montreal Interscholastic Athletic Union for their introduction of U.S. rules.

Of the new High School rules in Montreal, Dink (Montreal Gazette) Carroll comments that most of the foot has been taken out of football. The teams are not punting for they found that under the new code they can make sustained downfield marches. Anyway, says Dink, our High Schools are now playing the American game......where do they go from here?

Those were the days:

A statement of expenses for an out-of-town game played by the Waterloo Senior Hockey Club back in 1900 was unearthed a few days ago. It showed that a five-dollar bill took care of the needs of eight players on the squad. That includes staying overnight, with a little party thrown in.

Eight suppers totalled just two dollars and beds for the night came to $1.25 with the bill for breakfast amounting to the same. The last item on the statement indicated the boys had a little pick-me-up after the game. It's listed as "one flask whisky," presumably for internal use, and the cost was — 50 cents.

Then again, at that price it was probably cheaper than liniment and might have been used to rub on aches and bruises.

Travelling costs? The team went to Preston by horse and sleigh, for Henry Ford was still a-dreamin' of his horseless carriage, and the cost was $4.25. Those were the days.

Things and such:

The dizzy pace at which Detroit Tigers are travelling seems to be infectious, for Tiger coach Aloysius J. (Wish) Egan was fined for speeding the other day....With Bill Durnan unavailable to Canadiens, the gossip-shoppers are whispering the name of little Jerry McNeil, Montreal's Senior Royals goalie last season. And a snappy puckstopper the lad is....An Edmonton journal scribe is certain that University of Alberta Professor W. G. Hardy, who is prexy of the International Ice Hockey Association, will one day be N.H.L. boss....Johnny Mitchell will be around again this winter with enticing offers to young Canadian pucksters, but not for Providence of the A.H.L. Johnny's with Pittsburg Hornets now....History repeats for Hamilton Wildcats. In the O.R.F.U. opener a week ago Cats trounced Toronto Indians 35-0, the identical score they won by over the same club in the 1943 opener. The Felines think the omen is good'

Westclox Loses Ontario Title To Stratford In Close Game

STRATFORD, Oct. 2 — Spotting Peterborough Westclox five runs, gained in the first and third innings Stratford Kroehlers came from behind here Saturday afternoon in the second game of the finals in the Provincial Women's Softball Union series to win the contest 6 to 5 and the championship for the second consecutive year. Stratford won the first game at Peterborough a week ago 3-2.

It was as thrilling a final series as could have been, one run being the difference between the two teams in each game. Though Stratford won the championship, the Westclox girls are as gallant a band of girl softball players as ever seen on a Stratford diamond.

Outstanding player in the game was Isobelle Bullock, Westclox hurler, who chalked up 10 strikeouts and who really deserved a much better fate than to lose out in the ninth innings, largely due to two bases on balls she gave the first two batters in that inning. Aggie Anderson, Beryl Dobbin and Nona Whetung also turned in fine performances for the visitors.

A Good Lead

Things looked bad for Kroehlers in the first inning. Aggie Anderson, lead-off batter for Westclox, drew a base on balls. This was followed by an error at shorstop which found Viola McLean safe at first and Aggie Anderson pulled up at second. Nona Whetung came through with a single filling the bases. Marjorie Hawthorne was out on a foul fly. Isobelle Bullock flied out to right field but Aggie Anderson and Viola McLean scored on the play, Nona Whetung going to second. Beryl Dobbin single, driving the base runner to third, and on first pitch to Barbara Rome, Beryl Dobbin was thrown out by Eileen Heinbuch to Evelyn Easson in an attempted steal to second base.

Stratford did not respond in their part of the first and both teams went scoreless in the second, but in the third Westclox pushed over three more, to go five up and make things look black for the locals.

Stratford came through with one run in the third and added two each in the sixth and seventh, to tie the score. There was no more scoring until Stratford's half of the ninth when Gladys Heinbuch crossed the plate with the all important championship run.

Aggie Anderson, Westclox, was the leading hitter of the game, with three out of four times at bat, one a triple. Nona Whetung had three hits in five trips to the plate.

The box score:

Peterboro:	AB	R	H	PO	A	E
A. Anderson, cf	4	2	3	0	1	0
V. McLean, ss	5	2	0	0	0	0
N. Whetung, 1b	5	1	3	4	0	0
M. Hawthorne, 3b	5	0	1	2	1	0
I. Bullock	5	0	0	3	1	0
B. Dobbin, c	4	0	2	11	2	0
B. Rome, lf	4	0	0	2	0	0
J. Castle, rf	4	0	1	1	0	0
V. Patterson, 2b	4	0	0	1	2	0
Totals	40	5	10	24	7	0

Stratford:	AB	R	H	PO	A	E
G. Heinbuch, rf, lf	3	1	0	3	0	3
E. Easson, 2b	4	2	2	6	1	1
G. Harmer, p	4	1	1	1	0	0
H. Houbrough, 1b	5	0	3	9	3	0
E. Heinbuch, c	4	1	2	2	1	1
E. Hutchinson, ss	4	1	1	1	1	0
R. Huras, cf	4	0	0	3	0	0
K. Johnston, 3b	4	0	2	1	1	0
D. Harloff, lf	2	0	1	0	0	0
*M. Heinbuchrf	2	0	1	0	0	0
Totals	36	6	12	27	7	5

*—Batted for D. Harloff in 6th.

Score by innings:

Peterborough	203 000 000	5
Stratford	001 002 201	6

Summary: Left on bases—Stratford 10, Peterborough 9. Two-base hits—E. Heinbuch. Three-base hits—A. Anderson, B. Dobbin, G. Harmer. Struck out—by Bullock 10. Bases on balls—off Bullock 4, off Harmer 1. Earned runs—Stratford 5, Peterborough 1. Passed ball—B. Dobbin. Time of game—1:16. Umpires—Payne and Page.

EXPECT WATSON TO STOP DAVIS

Peterborough wrestling fans are looking forward to tomorrow night's big card at Brock St. Arena, hoping to see the fast moving and clever Billy Watson outsmart and outwrestle the Texas Tornado, Karl Krippler Davis. The big bad man from south of the border does not share their ideas. "All that fancy stuff is all right in its way," Davis growls. 'But it takes a lot of it to equal a good punch to the jaw. I'll make it too hot for the Whipper to show any of those spectacular holds of his." As usual Watson is not saying anything. When told of the Davis' threats he merely smiled and let it go at that. There will be two other good bouts on the card.

LAKEFIELD
A good place to get receipts is
Northey's Drug Store
Lakefield — Phone 26

FAIRBANKS-MORSE
Automatic
COAL STOKER
SAVES TIME SAVES LABOUR CUTS FUEL COSTS
MADE IN CANADA
THE CANADIAN FAIRBANKS-MORSE CO., LIMITED
26-28 Front Street W., Toronto
For Sale by
Adamson & Dobbin, 175 Simcoe St
44-2

NO PERMIT REQUIRED!
We Vulcanize
All Makes and Sizes of Truck or Car Tires and Tubes
YOUR GOODYEAR DEALER
J. J. DUFFUS CO.
General Motors Dealer
PETERBOROUGH, ONT.

Quinte Team Enters Ontario Finals

Don Boyle, ace young Belleville box artist pitched and batted his Columbian Squires team to a 6 to 3 overtime victory over Toronto Carlton Parks at Riverside Park, Saturday afternoon. The win gave the Quinte youngsters the series two games to one and qualified them to play Windsor in the Ontario finals.

Boyle, a smooth-working pitcher, with a world of stuff including a very effective change of pace held the Toronto kids to six hits and three runs that were tainted. In addition he drove in the tying run in the Belleville rally in the seventh and also the winning counter in the tenth after the batter ahead of him had been purposely passed.

Walter Yurkiewich, started by the Carlton Park team in place of Joe Chinkaluk who had pitched the first two games was a puzzle to the Belleville youngsters in the early stages and when his team mates picked up three rather soft runs in the first five innings it looked as if the Toronto pitching choice was sound.

However, Yurkiewich weakened in the eighth after blanking Belleville up to that stage and a walk and three hits, with a couple of wide throws chased in three runs and tied up the ball game.

In spite of that explosion Yurkiewich was left in there, and although he got by the ninth Belleville staged another rally in the tenth to score three times and win 6 to 3.

Smart Youngsters.

Fans were impressed by the work of the pitchers and the smart fielding of some of the youngsters. Particularly impressive defensively was Culkin, the red-headed Belleville centre fielder who covered acres of ground in the garden to make five smart catches. Best fielding play of the day, however, was a sparkling grab by Walker, the Toronto second baseman who ran far out along the right field foul line to take a popper while dashing at full speed.

Carlton Park took the lead in the first inning. McBride walked. Walker flied to right but Pogorelski rolled to Rollins and McBride was safe at second on the second-sacker's wide throw. The error was costly for Chinkaluk immediately doubled to left to score Rollins.

R. Stramba rolled out, Yurkieswich drew a walk but Tenesi flied to Culkin in centre.

The Toronto youngsters got another soft one in the fourth. Tenesi opened with a single to centre and advanced on a passed ball. J. Stramba flied to Culkin and Chomyshn fanned. McBride drew his second walk of the game. Walker flied to right but Donovan dropped the ball, Tenesi scoring on the break.

Once again in the fifth Carlton Park got a break. Chankaluk opened with a double to left, his second of the game. R. Stramba sacrificed him to third and he scored when the Belleville shortstop and left fielder got their signals crossed, letting Yurkiewich's easy fly drop untouched for a double. Boyle put on the breaks then, got the side out with no more scoring and held the Toronto kids to one blow, a single by R. Stramba, for the rest of the game.

Belleville wasted a triple by Rollins with two out in the first and singles by Bunton and Culkin in the second. For the next five innings, Yurkiewich had them under control but they finally broke loose in the eighth to sew up the game.

Tie Up On Game.

Rollins opened with a walk and stole second, Moher flied to J. Stramba in right. Fitzgerald singled to centre, Rollins going to third. Fitzpatrick stole second and scored with Rollins when Bunton doubled to right. The batter took third on a wide throw home. Boyle singled to centre, scoring Bunton but was out trying to go to third on a bad throw to the plate. Culkin rolled out.

The Belleville crew came through like champions in the tenth. With one out Moher singled to centre. Fitzpatrick flied to centre for the second out. Bunton was purposely walked to get Boyle, Yurkiewich rolling four balls along the ground to pass the batter. The strategy miscued, for Boyle slapped a single to left, scoring Moher and when Chomyshn threw high to third Bunton also scored. Culkin tripled to centre, scoring Boyle. Adams flied to centre.

Toronto youngsters made a gesture in their half of the tenth when J. Stramba walked and Chomyshn was safe on Moher's fumble. This came with one out and Boyle took care of the situation by striking out McBride and getting Walker on a bunt.

The teams:

Toronto Carlton Parks: McBride 3b, Walker 2b, Pogorelski 1b, Chinkaluk ss, R. Stramba c, Yurkiewich p, Tenesi cf, J. Stramba rf, Chomyshn lf.

Belleville: Wardoff 3b, Rollins 2b, Moher ss, Fitzpatrick c, Bunton 1b, Boyle p, Culkin cf, Adams rf, Donovan lf.

By innings:

		R.	H.	E.
Belleville	000 000 030 0	6	11	2
Toronto	100110 000 0	3	6	4

Umpires: Batley at the plate; Dormer on the bases.

Mrs. Silcox Dies

TORONTO, Oct. 2.—(CP).— Mrs. Ethel Audrey Smith Silcox, wife of Rev. C. E. Silcox, director of the Canadian Conference of Christians and Jews and secretary in Canada for International Friendship Through the Churches, died Saturday at Toronto General Hospital. She was the author of numerous poems, two small volumes of verse and a number of short stories.

Additional Sport Pages 7, 13

SPORTS-Day by Day

By FRED D. CRAIG

It seems to be a case of always the bridesmaid and never the bride so far as the Westclox team is concerned. For the third year in succession the Big Bens have bowed out of the picture in the final round. The fortunes of war have thrown them into competition with Western Ontario teams in seven games in the last three seasons and the Peterborough girls are still looking for their first victory. In 1941 they were bumped off by Preston Rivulettes who won here, held Westclox to a tie in the second game at Preston in 11 innings and then won the replay of that draw. Last year Stratford Kroehlers won in two straight games, 3 to 1 and 5 to 3 and this season have repeated their victory by winning 3 to 2 here and 6 to 5 in the Saturday afternoon game at Stratford. Two one-run defeats after a series of close games in other seasons was as close as the Westclox could get without actually winning, and this year as last a break or two might have meant the difference between victory and defeat. The Big Bens have worthily represented their home city, they have played good ball and made a fine impression wherever they have played and while once more they have been nosed out they have earned a hand from local fans for a gallant fight that might quite easily have succeeded and for a lot of good entertainment during the summer months.

* * * * * *

Another Peterborough ball team passed off the scene over the week-end when the Military Training Centre club after making a gallant bid for the championship of Military District No. 3 and eliminating two strong soldier teams were beaten in two straight games by Ottawa Canadian Postal Corps team. That was the final round for the title. The team from the nation's capital looked a bit stronger than the local crew but at that the Military Training Cenre were unlucky in not at least forcing the series into three games. They had to be very bad in the later stages of Saturday's game to lose out for more than half way home they were riding out in front with a 7 to 1 lead. However the Peterborough Soldiers' defence fell apart and the battling Postal Corps tied up the game in the ninth and finally won it 8 to 7 with a run in the 12th. Sunday's game saw Ottawa go ahead with a 6-run rally in the second and they were never in much danger of be overhauled after that. The Postal Corps team showed a good pitcher in Harry Bradshaw and a smart infield, sparked by first baseman Doug McKenzie, a London boy who caught the eye of the fans by his smooth work around the initial sack. Shortstop Latham was another defensive star. The Peterborough team has had a good season and its attempt to bring a military championship here was a real effort because they had to knock off two good clubs to get to the finals.

* * * * * *

The Peterborough junior football club have arranged an exhibition game for Thanksgiving Day, a week from today, that should bring out a real crowd of rugby enthusiasts. The Petes have booked the strong Toronto Westside juniors for a battle here on Thanksgiving afternoon with the kickoff at 2 o'clock. The Toronto outfit has been operating a junior club for a number of seasons and will have a strong and well-coached team of youngsters but the Peterborough kids who have been practicing faithfully and are rounding into good shape hope to make a real showing against the Queen City outfit. The announcement of a rugby game for the holiday will be good news to a lot of fans who will be on hand to encourage the youngsters. If senior rugby is to come back in Peterborough—and everybody is hoping that it will—it will be necessary to build up the material in the junior ranks. That is the aim of the Peterborough junior organization and their effort should have general support.

* * * * * *

The exhibition of softball staged here by the Belleville and Toronto junior teams, in a battle between the Belleville Irish and a team of young Ukrainians from the Toronto playgrounds, impressed the fans with the class shown by many of the young players. Belleville has nothing to worry about in the matter of material for future senior outfits if they can keep on developing pitchers like this Don Boyle, or outfielders like Red Culkin or infielders like a couple of the other boys on the line up. The Quinte team, down 3 to 0 deserve credit for their gallant fight in coming from behind and finally winning out in the tenth and while the Toronto kids were eventually beaten, their sportsmanship was a pleasing feature. As soon as the game ended the Queen City players rushed over to shake hands with the victorious Belleville outfit, wishing them luck in the finals. The two teams staged a real ball game and the fans who went home after the Soldier battle missed a nice argument. We heard one enthusiast say that the Belleville kids could have taken either of the Soldier outfits. That would be asking a lot of a junior team but at that the Quinte kids would make quite a showing on the form they revealed here Saturday.

* * * * * *

Well it's an all-St. Louis world series after all. St. Louis Browns who apparently had tossed away their opportunity after leading the American League most of the season, fought back with so much determination that the last day of the season saw them win the pennant from the Detroit Tigers by one game, thanks to their own fighting spirit in downing the Yanks four games in a row while the Bengals were losing two out of four to the lowly Washington Senators. The climax came yesterday when with the two teams tied the Brownies walloped the Yanks while the Senators were knocking the Tigers right out of the race. The credit for the Brownies' great stand can be given to the fighting qualities of the whole club and especially to the superb work of the St. Louis pitching staff in the clutch. Potter, Kramer, Muncrief, Galehouse and Jacuki have all performed magnificently at a time when the Brownies needed them most. A game down and with four games in a row against the New York Yanks, the new American League champs got such fine hurling that the New Yorkers were held to three runs in the four games. Potter and Galehouse pitched shutouts, Jack Kramer allowed only one run and Sig Jacucki with the pennant depending upon him yesterday held the Yanks to two runs and Chet Laabs did the rest with two two-run homers. Meanwhile the over-worked Dizzy Trout, one half of the Tiger pitching staff faltered badly in his last two starts and his failure to come through was fatal to the Bengals' chances.

* * * * * *

And now for the big series with the Brownies, delirious over their only pennant in 43 years facing the powerful St. Louis Cards, with all the games of course staged in St. Louis. The question that is interesting the baseball world is whether the Browns can carry the momentum of their final drive for the American League honors into the series as did the driving Boston Braves in one memorable season and coupled with that is speculation as to whether Manager Billy Southworth of the Cards can get his powerful squad clicking. The National League leaders have had a month of losing baseball and it may be tough work to get them rolling again. On paper the Cards should breeze through the annual classic but a club with the fighting spirit that has been shown by the Brownies and with the effective pitching it has been getting cannot be lightly set aside. The first game, played Wednesday, should throw a lot of light on the situation.

* * * * * *

Sporting Chili Con Carne: Oshawa Colts proved not quite good enough in their senior B finals with Hamilton Farrars....George Campbell's team were shut out 3 to 0 at home Saturday on one-hit pitching by Hamilton's Percy Brooks....Farrars thus taking the series in two straight games....Harvey Barnes, the Western boy who played some great hockey with the Petes a few years ago was here over the week-end with the Canadian Postal Corps team from Ottawa....A big crowd saw the Sunday game at the Military Training Centre....In contrast to the game here Westclox were out in front in the second battle at Stratford Saturday but the Kroehlers tied it up in the seventh and managed to put the winning run across in the ninth....Isobel Bullock struck out 10 while Greta Harmer failed to fan one of the Westclockers....Hamilton Wildcats are beginning where they left off last season as their 8 to 1 win over Trojans in Ottawa shows.

Ottawa Soldiers Take Title From Peterboro

Ottawa Canadian Postal Corps cleaned up the softball championship of No. 3 Military District here over the week-end, when they defeated the local Military Training Centre team in two straight games in the final series.

The Ottawa team had to come from behind a 7 to 1 deficit in the first game, played at Riverside Park Saturday, and eventually won out 8 to 7 in twelve innings. Sunday's game at the Military Training Centre diamond was an easier affair.

The Postal team broke out in front with six runs in a big second inning, were leading 10 to 1 at the close of the sixth and were never seriously threatened although the Peterborough Soldiers fought hard in the later stages to get back into the ball game, and succeeded in carving the gap somewhat. The final count, however, saw the visitors in front 11 to 6.

Harry Bradshaw, who pitched Saturday's game for Ottawa, was sent back at the Peterborough Soldiers Sunday and he kept the local team in check in the early stages, holding them to one unearned run until the seventh. They broke through then for four runs, but Ottawa had such a lead at that stage that the Postal pitcher was able to coast home. He held the losers to ten hits, four of them crowded into the seventh.

Earl Revoir was again on the hilltop for the Soldiers and was the victim of a six-hit assault in the second inning that gave the Ottawa team a margin that they never relinquished. Revoir was hit hard in spots and his suppport was shaky at critical moments.

The fielding of Latham at short, Kirkland at third and D. McKenzie at first, along with a fine running catch of a foul by leftfielder A. McKenzie stood out for the visitors, while Doug. Mortimer had a busy day in centre field for Military Training Centre. Lang, Quinn and Caron with two hits each, led the winners' attack while Junkin with thre blows was leading hitter for the homesters. One of his raps was a clean homer but he was called out for not touching second and only got a single out of the long drive.

A Big Inning

Ottawa nearly blasted the Peterborough team out of the park in the second. Latham singled past third, Bradshaw lined to left for a single and Lang bunted safely to fill the bases. Quinn doubled to centre, scoring Latham and Bradshaw. Caron singled over second, Lang scoring. Kirkland rapped a single to left scoring Quinn and Caron. Cotey was safe on an error on his sacrifice bunt, and Doug. McKenzie got a life on an error by Anderson. Art McKenzie fouled to Kavanagh and Kirkland was out at the plate when he tried to score after the catch, Morgan covering. Procyk muffed Latham's fly to left, Cotey scoring. Bradshaw was thrown out by Junkin.

Soldiers got their first run off Bradshaw in the fourth after nine

(Continued on Page 13)

For Parties and Social Functions
You will be pleased with our bakery treats which will be made to order and delivered just when you want them.
T. H. HOOPER
BAKER and CATERER
327 George — 601 George
414 George N.

CHAMP IN ACTION — Pauline Betz, the national women's tennis queen, is caught by the camera during a Pacific coast tennis match with Dorothy Bundy, whom she defeated. Match was in Los Angeles.

St. Kitts Lead Senior Finals

ST. CATHARINES, Oct. 2.—(CP). —St. Catharines Athletics assumed the lead in the O.L.A. senior finals with a 16-10 win over Mimico Mountaineers Saturday night in the fifth game of the series.

Sixth game will be played at Mimico Monday night. If a seventh game is needed it will be played Wednesday at Maple Leaf Gardens.

Saints were in control from the beginning Saturday. The game carried more sustained speed, action and memories of former Ontario finals than other contests of the best-in-seven series.

Masters and Hayes, Mimico sparkplugs, were held scoreless. Doyle and Dixon scored three each. Sandford notched two. Mackie topped Saints with four goals, while Morton fired three.

Mimico—Goal, Mortimore; defense, McLean, Stegall; rover, Pritchard; centre, Hayes; wings, Masters, Dixon; subs, Sandford, Doyle, B. McDonald, J. McDonald.

St. Catharines — Goal Whitaker; defense, F. Madsen, Wright; rover, Nelson; centre Thorpe; wings MacDonald, Croft; subs, Myers, Mackie, Morton, Coles, Cove, Bye.

Referees—Max Peart and Morris Murphy.

KELLIE'S CORNER

Seven Junior A Hockey Teams Ready To Start

TORONTO, Oct. 2.—(CP).—Ontario Hockey Association officials announced today that seven junior "A" clubs will start the 1944-45 season during the week of Nov. 13. The statement said there also is a possibility of Port Colborne returning to the series to round out a two-group, eight-team circuit.

Plans were drawn up at a meeting with the sub-committee of the O.H.A. here.

Stratford and Brantford of last year's set-up have withdrawn from junior "A" competition for this season. With eight clubs operating the groups will be as follows: Eastern—Oshawa Generals, St. Michael's College, Marlboros and Young Rangers of Toronto; western group—Hamilton, St. Catharines, Port Colborne and Galt. Should Port Colborne decline the issue, they have until Oct. 9 for a definite decision, seven teams will operate as one group with the first six qualifying for play-offs.

If two groups are in operation, play-offs will be the same as last season. Top teams playing in a best four out of seven with seconds and thirds meeting in a best two out of three games. Semi-finals between seconds and third winners to be best two out of three with the ultimate winner meeting the victor in the top series in a best four out of seven games for the junior "A" O. H. A. championship.

Junior "A" clubs agree to continue their group insurance pool of 7½ per cent. of all gates. One referee and a linesman will be in charge of league games. W. A. Hewitt, secretary, was authorized to prepare a schedule for adoption at a later meeting.

FOR STUBBORN COUGHS:
Bogue's Bronchitis Remedy affords prompt relief.
60 Cents
Bogue's Drug Store
George and Romaine Streets

WRESTLING

Tuesday, October 3
MAIN BOUT
WHIPPER WATSON
British Empire Champion
— vs. —
KARL DAVIS
Texas
TWO OTHER GOOD BOUTS
BROCK ARENA
8:45 P.M.

THERE'S CHARACTER IN HANDS — AND IN TOBACCOS!

As Sid Thompson fills a pipe, I love to watch his hands. They're so full of character — gnarled with honest, worthwhile work. And I know he's in for well deserved satisfaction, for he always smokes Old Virginia — a tobacco with a character as sound as Sid's.
OLD VIRGINIA
PIPE TOBACCO
a real pipe smoker's tobacco
FOR ROLLING YOUR OWN, TRY OLD VIRGINIA FINE CUT

Hamilton Beats Ottawa As Krol Stars

By The Canadian Press

Sensational scoring performances by veteran players highlighted the four game Ontario senior football program Saturday from which Toronto Navy Bulldogs emerged as undisputed leaders of the Ontario Armed Services League race and their hold on top position in the Hamilton Wildcats strengthened Ontario Rugby Union standing.

Leading Seaman Annis Stukus continued his 12-point-a-game scoring clip to lead Bulldogs to their second consecutive win in the Services League with a 12-10 triumph at Hamilton over the Hagersville R.C.A.F. Bombers. Sgt. Fred Kijek personally accounted for 11 points as Camp Borden R.C.A.F. Hurricanes mauled the St. Thomas R.C.A.F. team 33-0 at London. Camp Borden now is tied for second place in the league wtih Hagersville, with one win apiece, while the St. Thomas team is in last place with two losses.

Joe Krol accounted for all six points as Hamilton won its second O.R.F.U. game from Ottawa Trojans, 6-1. Earl Selkirk registered nine points as Toronto Balmy Beach won its first O.R.F.U. game of the season from Toronto Indians, 19-1. Beaches now are in second place behind Wildcats. Trojans with one loss in one start and Indians with two in two starts bring up the rear.

The scoring outbreak by Stukus at Hamilton was the day's most brilliant individual performance. After Hagersville went into an early lead with a touchdown by LAC. Mickey McGee and a convert by FO. Pete Wright in the first quarter, Stukus kicked field goals from placement in the third and fourth quarters to tie the score. Hagersville went ahead again on a single and a field goal by Wright, but Stukus came right back with a touchdown and a convert to give the sailors their win.

Kijek started Hurricanes on the victory trail at London with a touchdown and a convert early in the first quarter and also kicked one single and converted four touchdowns.

At Ottawa Krol converted his own touchdown, while the single Ottawa point came in the third quarter when Mel Lawson was rouged on veteran Arnie McWatters' punt.

Sam Sward and rookie Boris Tipoff shared scoring honors with Selkirk in the Beach victory at Toronto. Sward scored a first-quarter touchdown, while Tipoff dashed 44 yards for a major score in the third. Selkirk collected four other points on three converts and a single.

"Join the Throng of Regular Customers"
Newest Styles
Lowest Prices
M. S. ZACKS & SON
Ladies' and Men's Wear
424 George St. Phone 7573

SQUARE DANCE FANS!
ALF HANIGAN
AND HIS ROCKY MOUNTAINEERS
THURSDAY OCT. 5
Admission 50c Person
SUMMER GARDENS
PETERBOROUGH

SCOTT'S SCRAP BOOK —By J. R. Scott

St. Louis Browns Capture Pennant Detroit Out, Loses To Senators

By JOE REICHLER
Associated Press Sport Writer

The third wartime baseball season in the major leagues ended yesterday (Sunday) with St. Louis Browns winning their first pennant in the tightest race in American League history, a race not decided until the last out on the last day.

A 5-2 victory over New York Yankees coupled with a Detroit defeat by Washington, 4-1, gave the flag to the Browns by one game, breaking a tie that had existenced since Friday.

Most fans were pulling for the Browns, not only because they had never won a pennant but also because of their thrilling comeback. Three weeks ago they had skidded to third place after having led nearly all season.

With Sigmund (Jack) Jakucki hurling a six-hitter before 37,815 fans, the largest St. Louis crowd of the season, the Browns swept a four-game series from the Yankees, to climax a great stretch drive in which they won 11 out of 12.

Two Homers

Two homers by Chet Laabs and a third by Vern Stephens accounted for the Browns' runs but pitching was their chief weapon all season. Nelson Potter, Jack Kramer, Denny Galehouse, Bob Moncrief and Jakucki hurled 10 complete games of the last 12, including four shutouts, and did not give up more than four runs in any of the last 11 games.

Emil (Dutch) Leonard, 34-year-old knuckleballer, who had not beaten the Tigers since Sept. 15, 1941, was the Tiger tamer, hurling a four-hitter before a crowd of 45,565. Stan Spence, whose hitting beat Detroit Friday to create a first-place tie, cracked his third homer in three days to put the crusher on the Bengals.

Paul (Dizzy) Trout made his second attempt in three days for his 28th victory, but suffered his 14th defeat instead.

The Browns, who finished as high as second only twice before — in 1902, their first season, and in 1922, when they missed the pennant by one game — won the right to meet St. Louis' National League representative, the Cardinals, in the World Series opening Wednesday.

Yanks Third

The Tigers made a game fight, sparked by the return of Dick Wakefield, whose big bat won a score of games for them, and the great pitching of Hal Newhouser and Trout. Newhouser's 29 victories tied George Mullins' mark of 1909 as the most wins turned in by a Tiger hurler. Among the League's left-handers, only Bob Grove of the 1931 Athletics won more games with 31.

The Yankees failed in an attempt to win their fourth straight flag, dropping to third, the lowest in the Joe McCarthy regime.

Hit hard by the loss of such stars as Bill Dickey, Charlie Keller, Joe Gordon, Bill Johnson and Spud Chandler, the Yanks put up a game fight, but faded in the last week, ending with four straight losses to the Browns.

Boston Red Sox, a contender all season, fell back when their ace pitcher, Tex Hughson, winner of 18 games, and their ace hitter, Bobby Doerr, batting .325, were called into the service, a month before the close of the season. They finished with a .500 average in fourth place, 11 games off the pace. They ended the season splitting a twin-bill from the White Sox, winning 3-1 and losing 3-1.

The second division clubs were Cleveland and Philadelphia tied for fifth, Chicago seventh and Washington eighth. The Mackmen won both games from the Indians 5-2 and 5-0, to tie Cleveland, making their best finish since their placed fifth in 1934. The A's were responsible for the Yankee downfall, sweeping a crucial three-game set in mid-September to knock the Yanks out of first place.

Senators Last

For the Senators, it marked their first last-place finish under Clark Griffith since he took charge in 1912.

The Cards made a runaway of it winning their eighth flag and their third in succession by a 14½-game margin to become the first club in National League history to win more than 100 games for three successive years. They ended the season splitting a twin-bill with the Giants, losing 6-5 in 13 innings and winning 10-5.

Pittsburgh nosed out Cincinnati for the runner-up spot on the final day, splitting a twin-bill with Philadelphia, winning the opener 9-1 and losing the nightcap 7-1, while the Reds bowed to Brooklyn 6-5. Cincinnati finished third, 1½ games farther behind.

Chicago Cubs, after a bad start, rallied to snatch fourth place from the Giants, making it the first time since 1926 that all the western teams finished in the first division. Charlie Grimm replaced Jimmy Wilson as Cub manager in May.

The Giants led the scoring division followed by Boston, Brooklyn and Philadelphia.

Fort Erie Beats Sarnia Intermediates

SARNIA, Ont., Oct. 2—(CP)—Fort Erie softball team eliminated Sarnia from the Ontario Softball Association Intermediate A series Saturday with a 3-2 win in the deciding game of a best-of-three series. The game was the second of a doubleheader, Sarnia winning the first 5-4. Fort Erie had won 12-2 in the opening game of the series at Fort Erie.

The winners now meet the Belleville team in the semi-final and the victors in that series meet Sault Ste. Marie, Ont., in the provincial final.

Yesterday's Stars

By The Associated Press

Chet Laabs, Browns—Hit two homers, each with one on to help give the Browns a 5-2 victory over the Yanks and the American League pennant.

Dutch Leonard, Senators—Held the Tigers scoreless for eight innings to ruin Detroit's flag hopes with a 4-1 four-hit victory.

Rip Sewell, Pirates—Clinched second place for Pirates by winning 21st over the Phillies 9-1, in opener of twin bill.

Joe Berry, Athletics — Received credit for both victories over Indians in relief, which enabled Philadelphia to tie Cleveland for fifth place.

MOVIE TIME TABLE

Centre—"Are These Our Parents", 2.35, 5.08, 7.42, 10.15; "Youth On Parade", 1.27, 3.58, 6.30, 9.06.

Regent—"Swing Fever," 1:40, 4:25, 7:10, 10:00. "The Goose Steps Out", 3:00, 5:40, 8:30.

Capitol—"Uncertain Glory," 1:40, 3:40, 5:30, 7:35, 9:35. Last complete shows starts at 9:10 p.m.

Bears, Orioles Tied Again; Each Have Two

BALTIMORE, Oct. 2 — (AP)— Newark Bears and Baltimore Orioles their series tied for the second time, will clash here tonight in the fifth game of the International League's final play-offs to determine which team faces Louisville in the Little World Series.

Orioles, after losing 6-4 in Newark Saturday night, found their home luck held good yesterday as they staged a six-run rally in a wild eighth inning to triumph 7-3 and even the best-of-seven series at two-all.

Manager Alphonse (Tommy) Thomas named Sam Lowry to face the Bears tonight, while Frank Hiller was due to take the mound for the visitors.

Yesterday's crowd of 29,667 went wild when the Orioles, after trailing 3-1, tallied six times in the eighth as the Bear infield fell apart. Joe Page had previously held Baltimore to two hits, one a home run by Howie Moss.

Baltimore got only two more hits in the eighth, but Newark contributed four errors and Page allowed four bases on balls. Eleven Orioles went to the plate.

Ambrose (Bobo) Palica started on the mound for the Birds and after giving up seven hits and three runs, retired for a pinch nitter in the eighth. Johnny Podgajny finished.

Owen Sound Wins Juvenile Lacrosse

TORONTO, Oct. 2.—(CP).—Owen Sound Juveniles won the Ontario Juvenile Lacrosse championship for the second year in succession when they defeated Toronto Lakeshores 7-3 here Saturday to take the round, 18-6.

Lumley starred for the winners and Frank King was best man on the Toronto squad.

Brampton defeated St. Catharines 9-8 Saturday in the first game of the Midget two-game goals-to-count final round at Brampton.

In the first game of the Bantam finals, St. Catharines C.Y.O. (Catholic Youth Organization) trounced St. John's Training School, 17-5.

Second games of the Midget and Bantam finals will be played at St. Catharines tomorrow night.

Tigers Miss 7th Flag By One Game

By FRANK KENESSON
Associated Press Sport Writer

DETROIT, Oct. 2—(AP).—It was a sad band of Detroit Tigers that gathered at Briggs Stadium today to determine the split of their second-place world series share, only a fraction of the contender's purse they lost yesterday in the hottest pennant finish the American League has ever seen.

The Bengals were booted out of a league lead they had held continuously since September 17 when the last-place Washington Senators arose to smack them, 4-1, on the last day of the season, while St. Louis Browns were pasting New York Yankees for the fourth straight game, 5-2.

By splitting their last four-game series with a Washington club they had beaten 15 times this season in 18 starts, the Tigers missed their seventh flag by a single game. The Browns clinched the pennant on a pair of homers by Chet Laabs, who once wore a Detroit uniform.

To make it worse for the Tigers, they lost yesterday's super-crucial verdict to old-timer Emil (Dutch) Leonard, who had lost eight straight games to Detroit and hadn't beaten the Bengals since 1941.

Paul (Dizzy) Trout, making his third start in six days and trying for his 28th win for the Tigers, went all the way but was pegged for eight hits, one of them Stan Spence's 18th home run, with Joe Kuhel on base in the fourth inning.

Manager Steve O'Neill had nothing but praise for the Detroit players who climbed from the second division as late as August 1 to make their stretch fight.

O'Neill said he was especially indebted to Trout (27-14) and Hal Newhouser (29-9), the major leagues' two top pitchers, who "worked their hearts out for me, the club and the fans."

BASEBALL

INTERNATIONAL LEAGUE
Governors' Cup Finals
Best 4-in-7 Series

	Won	Lost	Pct.
Baltimore	2	2	.500
Newark	2	2	.500

Sunday's Results.
Baltimore 7, Newark 3.

Saturday's Results.
Newark 6, Baltimore 4.

AMERICAN LEAGUE

	Won	Lost	Pct.	GBL
St. Louis	89	65	.578	—
Detroit	88	66	.571	1
New York	83	71	.539	6
Boston	77	77	.500	12
Cleveland	72	82	.468	17
Philadelphia	72	82	.468	17
Chicago	71	83	.461	18
Washington	64	90	.416	25

Sunday's Results.
St. Louis 5, New York 2.
Washington 4, Detroit 1.
Boston 3-1, Chicago 1-4.
xPhiladelphia 5-5, Cleveland 2-0.
x—Second game, 10 innings.

Saturday's Results.
Boston 11, Chicago 2.
St. Louis 2, New York 0.
Detroit 7, Washington 3.
Philadelphia 5, Cleveland 1.

NATIONAL LEAGUE

	Won	Lost	Pct.
St. Louis	105	49	.682
Pittsburgh	90	63	.588
Cincinnati	89	65	.578
Chicago	75	79	.487
New York	67	87	.435
Boston	65	89	.422
Brooklyn	63	91	.409
Philadelphia	61	92	.399

Sunday's Results
Pittsburgh 9-1, Philadelphia 1-7.
Brooklyn 6, Cincinnati 5.
Chicago 4-6, Boston 3-7.
xNew York 6-6, St. Louis 5-10.
x—First game, 13 innings.

Saturday's Results
Cincinnati 1, Brooklyn 5.
Chicago 2, Boston 5.

Remember When—

By The Canadian Press

Sir Thomas Lipton, Glasgow-born Irishman who became famous as merchant and sportsman, died on October 2, 1931, shortly after his entry into the Royal Yacht Squadron, one of the most exclusive clubs in the world. He spent large sums in building five different yachts in unsuccessful bids to win the America Cup.

IN LAKEFIELD
You'll enjoy shopping for groceries at the store of
G. Warren Payne
Lakefield, Phone 23

AN EXCLUSIVE PRIVILEGE
Ours is the only Service Station where you can get receipts to enter the Examiner contest.
DAVIS SUNOCO SERVICE STATION
266 CHARLOTTE ST.

Why Wear Ready-made Suits?
Good selection of Materials for both Ladies and Men.
TONY PEPE
CUSTOM TAILOR
131 Charlotte St. (Upstairs)
Phone 4295

CHOP SUEY
The kind you like
NEWS LUNCH
256 Charlotte

Radio Trouble?
PHONE
4483
BROWN'S RADIO SERVICE

What's On the Air

Stations	Kilocycles
CHEX	1430
CBL	740
CFRB	860
WEAP	660
CJBC	1010
WABC	880

Symbols: D—Drama; M—Musical; R—Religious; S—Songs; T—Talk; V—Variety; N—News

This Program has been given the Peterborough Examiner by stations herein listed. If the presentations as scheduled are not on the air, the fault lies with the stations and not with the Examiner.

Radio Station CHEX Carries the News on the Hour

MONDAY EVENING

6:00 P.M.
CHEX—News; Tune of Times
CBL—Relax and Enjoy
CFRB—Dinner Music
CJBC—High School Highlights

6:15 P.M.
CHEX—Swing and Sway
CBL—Market Report
WEAF—Serenade to America
CFRB—Mrs. Aitken-T

6:30 P.M.
CHEX—News, Rhythm R'nd-up
CBL—Curtain Echoes
WABC—Jeri Sullavan-S

6:45 P.M.
CHEX—Parade of Bands
CJBC—The Old Observer
WEAF—Lowell Thomas-N
CBL—BBC News

7:00 P.M.
CHEX—News; Sportcast
CFRB—Vic and Sade-D
CJBC—Horace Heidt Time
WEAF—Music Shop
CBL—Salon Musicale

7:15 P.M.
CHEX—Change in Rhythm
CFRB—Musical Revue
WABC—Hopper's Hollywood
WEAF—News of the World

7:30 P.M.
CHEX—These the Invaded
CBL—Carolyn Gilbert-M
CFRB—Lum and Abner-D
WABC—Thanks to Yanks

7:45 P.M.
CHEX—To be announced
CBL—News Roundup
WEAF—H V Kaltenborn-N

8:00 P.M.
CHEX—News
CFRB—Vox Pop
WEAF—Voice on Stairs-D
CBL—Victory Parade
WJZ—Watch the World-N

8:30 P.M.
CHEX—Blind Date
WABC—Gay Revue-M
CFRB—Spin to Win
CBL—Western Harvest-T
WEAF—Firestone Musical

9:00 P.M.
CHEX—News: Keep 'Em Rollin
CFRB—Radio Theatre
CBL—Concert Sketches
WEAF—Telephone Hour-M
CJBC—Let's Visit

9:30 P.M.
CHEX—Information-Please
CFRB—Radio Theatre

10:00 P.M.
CHEX—Design for Comedy
CFRB—Screen Guild Players
CBL—National News
WEAF—Contented Program

10:30 P.M.
CHEX—Those Good Old Days
WABC—Johnny Morgan Show
CBL—Don Turner's Orch.
WEAF—Dr I. Q.

11:00 P.M.
CHEX—News; Sign Off
CBL—Radio Newsreel

TUESDAY MORNING

6:00 A.M.
CHEX—Early Risers

6:40 A.M.
CHEX—News

7:00 A.M.
CHEX—News

7:30 A.M.
CHEX—News Highlights

7:45 A.M.
CHEX—Morning Cheer

8:00 A.M.
CHEX—News
CJBC—It's About Time-M

8:15 A.M.
CHEX—Breakfast Musicale
CFRB—Coffee Time-M
WABC—Cook 'n Corn

8:30 A.M.
CHEX—Breakfast Musicale
CJBC—Reflections-M
WABC—Missus Goes Shopping
CBL—March Past

8:45 A.M.
CHEX—Morning Devotions
CFRB—Coffee Club
CBL—March Past
WABC—Margaret-Arlen-T

9:00 A.M.
CHEX—News; Port Hope
CFRB—Friendly Music
CBL—Mirth and Madness-V
CJBC—Breakfast Club-V

9:15 A.M.
CHEX—Popularity Contest
CFRB—Hi, Neighbor

9:30 A.M.
CHEX—Popularity Contest
CBL—Daytime Classics-M

9:45 A.M.
CHEX—Voice of Memory

10:00 A.M.
CHEX—News; Lindsay Salute
CFRB—Woman's World
WEAF—Lora Lawton-D
WABC—Valiant Lady-D

10:15 A.M.
CFRB—Southland Singing
WABC—Light of the World-D

10:30 A.M.
CHEX—Lindsay Salute
CBL—Wartime Housekeeping
CFRB—General Smuts
WABC—This Changing World

10:45 A.M.
CHEX—Lindsay Salute
CBL—Sweet Hour of Prayer
CJBC—Listening Post-D

11:00 A.M.
CHEX—News; With Services
CBL—Road of Life-D
WABC—Honeymoon Hill-D

11:30 A.M.
CHEX—Morris Duke
CBL—Soldier's Wife-D
WEAF—Now Voyager-D

11:45 A.M.
CHEX—Magic of the Waltz
WEAF—David Harum-D
CFRB—Do You Remember?
WABC—Aunt Jenny-D

TUESDAY AFTERNOON

12:00 NOON
CHEX—News, Home Folks
CJBC—Words and Music
CBL—BBC News
WABC—Kate Smith Speaks

12:15 P.M.
CHEX—Musical Moods
CFRB—Farm Broadcast
CJBC—Music Mixers

12:30 P.M.
CHEX—News, Farm News
CBL—Farm Broadcast

1:00 P.M.
CHEX—News, Home Folks
WEAF—Sketches in Melody

1:15 P.M.
CHEX—Home Folks

1:30 P.M.
CHEX—Chapel Chimes-M
CFRB—Tropical Tempos
WABC—Bernadine Flynn-T

1:45 P.M.
CHEX—Sing a Song
CJBC—Kathleen Livingstone
WABC—The Goldbergs-D

2:00 P.M.
CHEX—News; Siesta Time
CFRB—Our Gal Sunday-D
WEAF—Guiding Light-D

2:15 P.M.
CHEX—Siesta Time
CJBC—Mystery Chef, Recipes
WEAF—To-day's Children-D
CFRB—Helen Trent-D

2:30 P.M.
CHEX—The Lady Sings
CBL—Rhythm Session
CJBC—Ladies Be Seated
WEAF—Woman in White-D

2:45 P.M.
CHEX—Meet the Band
CFRB—House of Melody
WEAF—Hymns of Churches

3:00 P.M.
CHEX—News; Novatime
CBL—A Woman of America-D
CJBC—Bob Rhodes' Orchestra

3:15 P.M.
CHEX—Book Review

3:30 P.M.
CHEX—Vocalist for the Day
CFRB—Capsules of Melody
CBL—Pepper Young-D

3:45 P.M.
CHEX—Voice of Memory
CBL—Right to Happiness
CJBC—Appointment with Life

4:00 P.M.
CHEX—News; Ballroom
CBL—Liptonaires-M
CJBC—Ethel and Albert
WABC—Service Time-V

4:15 P.M.
CHEX—Ballroom Time
CFRB—Big Sister-D
CBL—Your Next Job
CJBC—Don Norman Show-V

4:30 P.M.
CHEX—Ballroom Time
CBL—Modern Musicians
CFRB—Leslie Stowe

4:45 P.M.
CFRB—Advs Perry Mason-D
CJBC—Hap Harrigan-D
CBL—Artists of To-morrow

5:00 P.M.
CHEX—Robertson Davies-T
WABC—Sing Along Club
CBL—Front Line Family
CJBC—Terry and Pirates-D

5:05 P.M.
CHEX—Melody Matinee

5:15 P.M.
CHEX—Secret Service Scouts
CFRB—Fun with Dunn-V

5:30 P.M.
CHEX—The Jesters-S
CFRB—Superman-D
CBL—Listen to London
CJBC—Advs of Tin Soldier-M

5:45 P.M.
CHEX—Musical Moment
CJBC—Sonny and Suzy-D
CFRB—Wilderness Road

Steaks
Chicken
Sandwiches
Full Course Dinners
CHURCHILL RESTAURANT
394 GEORGE ST.

Theatres - Dances - Radio

Here and There in Sport

By The Canadian Press

Annis Stukus and Joe Krol covered themselves with glory at Hamilton and Ottawa, respectively, over the week-end, with Stukus scoring all points for the Navy team as it edged out Hagersville R.C.A.F. 12-10 in the Armed Service League fixture, and Krol performing a like service for Hamilton Wildcats, who beat Ottawa Trojans 6-1 in an O.R.F.U. game.

The question whether St. Louis Flyers of the American Hockey Association will have to lay aside their hockey sticks for work in lakehead elevators has been put up to Munitions Minister Howe in a telegram sent by Mayor C. W. Cox of Port Arthur, where the team is training. A. A. Heaps, Dominion grain controller, has appealed to the players to work in the elevators.

Welland Atlas emerged Saturday with a 2-1 victory over London Majors, champions of the Intercounty Baseball League, in the first of a best-of-five series for what the two clubs—and their leagues—contend is the "real championship of Ontario."

Hamilton Farrar's captured the O.A.S.A. senior B Southern Ontario softball title at Oshawa Saturday, defeating Oshawa G.M. Colts 3-0 to win the right to meet Sudbury in the all-Ontario finals. It was the second consecutive shutout in as many days for Hamilton.

U.S. Upsets

Football forecasters got dumped for a 60-yard loss Saturday as a wave of upsets swept United States college gridirons from coast to coast. Most striking of the surprises was Navy's 12-14 tumble before North Carolina pre-flight at Annapolis. Duke's Southern Conference champions were supposed to make mincemeat of Pennsylvania in Philadelphia, but the Quakers scored a touchdown in the first 18 seconds and went on to an 18-7 triumph.

Unbeaten Pavot picked up the $54,000 first-place money at New York Saturday in the 55th running of the $76,310 Belmont Futurity—the richest juvenile stake of the year—before 35,386 at the spacious Long Island track.

Formation of a 10-team Pacific Coast Semi-Professional Hockey League was announced Saturday at Portland, Ore., by Harry Shipstad, manager of the Portland ice arena. The loop will consist of a northern division — Portland, Vanport City, Seattle and Vancouver, B.C.; a southern division—San Diego, Hollywood, Los Angeles and Pasadena; and San Francisco and Oakland, which will divide their schedule between the two divisions.

KAY KYSER IN M-G-M's
Swing Fever
with MARILYN MAXWELL • WILLIAM GARGAN
Nat Pendleton • Lena Horne
and KAY KYSER AND HIS ORCHESTRA
TO-DAY TUES. WED.
Regent
Extra Attraction! "THE GOOSE STEPS OUT" Plus! Latest Fox News
To-night Is Foto-Nite — $260 Offered

To-day, Tues., Wed. CENTRE
2—SURE-TO-PLEASE—2
SCORCHING EXPOSE OF THRILL-THIRSTY ADULTS!

ON THE SAME PROGRAM
Color Cartoon, "RUSSIAN RHAPSODY" and Latest Canadian Metro News
Capitol A FAMOUS PLAYERS THEATRE To-day

F.D.R. Applauds Free Press

NEW YORK, Oct. 2 —(AP)—In a statement on the observation of National Newspaper Week, Oct. 1-8, President Roosevelt says the free press of America" is the forefront of democracy's battle for survival" and "will help to win the peace."

The President said in a message appearing in Editor and Publisher, newspaper trade journal:

"The free press of America is a living symbol of democracy, and as such, it is in the forefront of democracy's battle for survival.

"The press of America has upheld the hand of the soldier at the front and the worker on the production line. By providing the people with honest news, it has enlightened the minds of the people and strengthened their will. It has loyally shared in the sacrifices imposed by the need to ration essential materials. It has gladly and voluntarily abided by a code of censorship."

MURDERERS TO DIE—Mrs. Viola Jamieson, victim of the torture killing at Flanders, near Fort Frances. Four men have been sentenced to hang December 6 for her murder.

Russians Use U.S. Naval Base

SEATTLE, Oct. 2 — (AP) — Operation by the Soviet government of a naval base on United States soil and its use as a rendezvous port for trans-shipment of cargoes and refueling of Russian armed vessels was reported last night in a copyright article in the Seattle Post-Intelligencer.

The article by a staff reporter, said the revelation that Russian armed vessels were being based at and operated out of "an American port" under Russian command was made to the paper by Representative Warren G. Magnuson (Dem.-Wash.)

Port facilities, Magnuson, ranking Pacific coast member of the House Naval Affairs Committee, said, are under lease from an American Company and payment is being made by an American agency directly to that firm, although the Russians have full use of the harbor as an operational base under lend-lease terms.

CANADIAN LIBERATORS ENTER BLANKENBERGHE, BELGIUM—Here men of a famous Canadian regiment swing jauntily down the main street at Blankenberghe, Belgium, after taking part in the liberation of the Belgian town.

U.S. Controls 9 Palau Isles

PEARL HARBOR, Oct. 2 — (AP).—Taking three more strides along the stepping stones that lead westward to the Philippines, United States forces to-day controlled nine islands of the strategic Palau group, and a new airfield.

Admiral Nimitz announced last night that Kongauru, Ngesbus with its 4,800-foot fighter strip, and an unnamed island "have been made secure."

U. S. forces thus increased the usefulness of the captured airdrome on Peleliu, which the Japanese expended almost 9,000 men to defend. This field, and others in the Palaus, are little more than 500 miles east of the Philippines.

NUMEROUS SPECIES

Nearly 300 species of scallops are known to exist.

Moffat Electric Range

Featuring Thermo-matic Syncrochime Control and famous Moffat Red Spot Element.

Free illustrated booklet

Miller-Powell Co.

438 George St. Phone 6453

For hard-to-get perfumes and colognes try

McDERMID & JURY

Receipts Gladly Given

321 George Phone 8801

STOMACH UPSETS

Are very often due simply to lack of adequate vitamins in the daily diet

Indigestion, cramps, gastritis, constipation, nausea, poor appetite—many of the ailments of the digestive tract—are definitely associated with shortage of vitamins in the daily food intake. Tone up your system—but not with medicines. Get "ALL-in-ONE" Vitamin Tablets. Take daily for a month. One after breakfast, one after dinner. They provide the five vital vitamins, plus minerals and yeast. With diet thus fortified, pep should return. Only $2.15 for a month's supply. At most drug stores.

"ALL IN ONE" BRAND VITAMIN TABLETS

Course On Quilts Given To Institute

NORWOOD, Oct. 2 —(ENS) — Miss E. Hopkins was leader of a course in quilts and quilt making held in the Norwood town hall on Thursday and Friday under the auspices of the Women's Institute. The course comprised a study of quilts from the early days until now. Colors and quilt patterns were studied and a block for a community quilt made by each of the members. A quilt was put in the frames and designs were studied for quilting.

A short note of appreciation was read to Miss Katie Edwards for her splendid help given the branch, by Mrs. W. Golloher and Mrs. G. Ointment presented Miss Edwards with a quilt made by the members.

A vote of thanks was tendered Miss Hopkins for the splendid course, and Mrs. E. Birdsall, district president, was invited to address the women. She spoke of the oratorical contest being sponsored in the district and asked them to bring it up at their meeting to be held at Mrs. G. Walker's, Belmont Road, in October.

Mrs. Ointment read a letter she had received from Mrs. R. Fennell enclosing $5 to be used for Christmas gifts for the soldiers.

Marmora News

Mr. and Mrs. George Kerr have been spending the week in Toronto.

Born—In Toronto General Hospital on Wednesday, Sept. 27, to Mr. and Mrs. Bertram Dandy (nee Evelyn Rice) a daughter.

Born—On Thursday, Sept. 18, to Mr. and Mrs. Donald Goodchild, a son.

The Peterborough district quarterly meeting and missionary convention is being held at Marmora Free Methodist church from Sept. 28 to Oct. 1, with Rev. and Mrs. W. A. Smith, returned missionaries from China, as special speakers and singers.

Mr. and Mrs. Percy Fletcher, who have been residents here for the past four years, moved to Oshawa on Thursday.

C. K. Hines of the United States Marines and Mrs. Hines, visited the latter's parents, Rev. and Mrs. E. M. Cadigan, a few days this week.

Mr. and Mrs. Harry Vanrickle visited their daughter, Mrs. Gordon Babcock in Verona recently.

Mrs. Warden Chrysler and Mrs. Frank Sweet are attending Grand Lodge of the Order of the Eastern Star, in Toronto this week.

Mr. Russel Fox of Malone, is spending a few weeks in Peterborough.

Mr. and Mrs. J. R. Reynolds and son David are spending the week-end with relatives in Ottawa.

Stoker John Shannon, son of Mr. and Mrs. J. A. Shannon, is serving overseas.

Mr. and Mrs. H. W. Sabine have been in Ottawa visiting their daughter Winnifred and friends there.

Mr. William Meehan has returned home after spending the past week with his mother, Mrs. Susan Meehan, Niagara Falls, N.Y. Also his brother Fred, who is home on furlough from overseas.

The Armyettes held a successful dance in the town hall on Friday evening with proceeds going to war work.

The girls of Mrs. W. D. Lavender's class of St. Paul's Sunday school held a weiner roast Friday at the summer cottage of Mr. and Mrs. J. W. Hickey at Crowe Lake.

Recent guests included Dr. and Mrs. D. L. Curtis and son Billie, of Lindsay, with friends here.

Privates Dan Stevenson and Earl Gray of Peterborough, with relatives here.

Capt. V. L. Robinson of Victoria, B.C., with Mr. and Mrs. R. E. Bonter.

Havelock News

Mr. Carman Coon spent his holidays the guest of his cousin, Mr. Roy Coon at London, Ont.

Mr. and Mrs. H. Keluskey and Mr. John Keluskey of Bancroft, were the recent guests of Mr. and Mrs. R. Buchanan.

Mr. and Mrs. Wm. White and Mrs. E. Johnson of Trenton, visited relatives in town during the week.

Mrs. Robert Buchanan is spending a few days in Campbellford.

W.M.S. Afternoon Tea

HAVELOCK, Oct. 2 — (ENS) — An afternoon tea under the auspices of the W.M.S. of Havelock United Church was held at the home of the president, Mrs. G. W. Chiles on Thursday afternoon, and $16.40 was realized. Mrs. H. Wing poured tea and Mrs. T. J. Gall and Mrs. H. Hoard assisted in the tea-room.

Crewless Plane

LIVERPOOL, Oct. 2—(CP)— A crewless Flying Fortress circling over London caused a 20-minute raid alert as a precaution Saturday before the plane finally flew out to sea.

The crew bailed out after the big bomber developed engine trouble.

A Real Surprise

OMAHA, Neb., Sept. 30 — (AP).—An Omaha policeman, who wanted to surprise his wife by flashing a couple of $100 bills, succeeded beyond his expectations. One of the bills, he discovered, was of $1,000 denomination, given to him by mistake by a post office money order clerk.

"ENJOY THE BEST" —That's the only kind we serve.

Silver Moon Grill

334 GEORGE

"For any occasion, it's flowers"

PETERBOROUGH FLORAL COMPANY

436 Water Phone 6912

You don't have to pay for fancy fixtures or high rent when you shop here. Men's Re-conditioned Army Boots, $2.95 Pair Ladies' $1.95 Pair New and Used Clothing.

RUSKIN & CO.

Aylmer St. (off Charlotte)

Our Studio was selected to co-operate with the Examiner in the "Jumbled Name" contest.

MORRIS DUKE

Photos of Distinction

382 George Phone 6620

CHRISTMAS CARD SELECTION

For Overseas Mailing Now on Display

Harold Coleman

(Opposite Tamblyn's)

336 George Phone 9922

Rear Entrance on Market

Prices that invite comparison

McKnight's Grocery

694 Armour Rd. Phone 6134

"Walk a few steps and save a few dollars"

BERT AUSTIN

Watchmaker and Jeweller

196 CHARLOTTE

Please Order Your Coal Well In Advance

Rehill Fuel and Builders Supplies

210 Wolfe Phone 5401

WAR AGAINST COLDS

We're ready to help you guard the home front:

Elliott's

NEW BABIES

Many trained nurses use this reliable aid for relieving

DIAPER RASH

CUTICURA OINTMENT & TALCUM

CANADA'S VETERANS

Their Post-War Opportunities

This is the first of a series of advertisements to inform the people of Canada of plans to re-establish men and women of the armed forces. To get the full details save and read every advertisement.

For complete information write for the booklet "Back to Civil Life."

The Future After Discharge —

A MESSAGE TO RELATIVES OF THOSE IN THE ARMED FORCES

When your boys and your girls come home, when they lay aside the uniform, when they go out into the world as normal peace-loving Canadians, what lies ahead? Can they pick up their lives as civilians, where they laid them down, months or long years ago? Are there plans to help them do the things they wanted to do before the war? Will they have security? Can they continue education, or receive needed training? Will they be assisted in home owning, or to establish their own business, and will they be enabled to pick up their family life once again?

These are questions which concern all those Canadians who have loved ones in the services. They are questions which this series of advertisements is designed to answer.

OPPORTUNITY IS THE OBJECTIVE

Canada has been making plans for your boy's and your girl's return to civilian life since early in 1940. These plans are in effect and operating now. The aim is that every person who has served shall have opportunity. Thousands, already back in civilian life, have benefitted by training, by maintenance grants, by advice of departmental officials, and by the social security provisions. *There is ample help for those men and women who want to help themselves.*

ASSISTANCE ON DISCHARGE

When your boys and girls are discharged from the services, they will be given:

1. A clothing allowance of $100.00 (if discharged after August 1, 1944).
2. Their pay to date of discharge.
3. One month's additional pay, if they have 183 days' continuous service, as a rehabilitation grant.
4. A railway warrant home or to the place of enlistment.

Dependents will receive:

1. Their normal dependents' allowance to date of discharge, with assigned pay.
2. An additional month's dependents' allowance, with assigned pay, if there has been 183 days' continuous service.

Your boy or girl will be allowed to retain certain items of uniform. They will be given a complete medical and dental examination and will be eligible for free needed treatment for a year after discharge. Those discharged not physically fit, in need of continuing treatment and unable to work, will have their pay and allowances of rank continued for at least a year if necessary and, if the disability is pensionable, for as long as curative treatment is beneficial. All are interviewed by Veterans' Welfare Officers and told of the re-establishment programme.

WAR SERVICE GRATUITY

On discharge, those enlisted to serve outside Canada, or those who served in the Aleutian Islands, are eligible for a war service gratuity. It provides $7.50 for each thirty days' service in Canada and the Western Hemisphere and $15.00 for each thirty days' service overseas or in the Aleutian Islands. For those with overseas service or with service in the Aleutian Islands, there is an additional seven days' pay and allowances for each six months of such service. Payments will be made at the end of each month in the months following discharge. Complete details of the war service gratuity will be given in a later advertisement.

RE-ESTABLISHMENT CREDIT

In addition to the war service gratuity, there is a re-establishment credit of $7.50 for each thirty days' service in the Western Hemisphere and $15.00 for each thirty days' service overseas. This is for things such as the purchase or repair of a home, the buying of furniture, a business, or government life insurance, and for certain other purposes which will assist your boy or your girl in becoming re-established. This credit, which is reduced by grants given for training or education, or under the Veterans' Land Act, is primarily for those who do not wish assistance under these three plans.

RETURN TO FORMER JOBS

If your boy or girl held a civilian position before enlisting, and was not engaged to replace somebody already in the forces, and if the position still exists, and your boy or girl is capable of filling it, it is the employer's duty, under the law of Canada, to reinstate him or her in that position with seniority. Application for reinstatement must be made to the former employer within three months of discharge from the forces or from hospital.

Veterans' Welfare Officers are stationed in key centres throughout Canada. They are the friends of Ex-Service men and women. It is their duty to advise and assist all Ex-Service personnel with their re-establishment problems. If there is anything about the Rehabilitation programme which you do not understand, consult your nearest Veterans' Welfare Officer.

TRAINING AND EDUCATION

The surest way to permanent employment—the thing your boy or girl will want—is a skill to get and to hold a job. Canada's plans give opportunity to acquire needed skill either at university or in preparation for a business or industrial career. Fees are paid by the state, along with living allowances, while training or continuing education.

WHILE ILL OR UNEMPLOYED

There is protection against illness or unemployment by maintenance allowances which can be drawn against in the first eighteen months after discharge. There is also protection under the Unemployment Insurance Act for those who enter insured employment and remain in it fifteen weeks.

HOME OWNING AND FARMING

There is provision to assist city and other workers to have homes of their own, either on small acreages of land outside the high taxation area, or in town, under the National Housing Act. Full-time farmers can be given financial assistance in full-time farming, while commercial fishermen may secure financial help in getting their own homes, on small acreages of land, and in buying needed fishing equipment.

FREE TREATMENT

In the year following discharge, service men and women are eligible for free treatment, hospitalization and allowances for any condition, even if not the result of service. Pensioners are entitled to this for life for their pensioned disability.

THE POLICY ON PENSIONS

Canada's Pension Act is administered by an *independent commission, all former members of the services.* Any permanent disability suffered overseas, not a result of misconduct, is pensionable. Where service is in Canada only, the disability must be a result of service.

Published under the authority of Hon. Ian A. Mackenzie, Minister of

PENSIONS AND NATIONAL HEALTH

★ SEND THIS ADVERTISEMENT TO SOME MAN OR WOMAN OVERSEAS.

The Peterborough Examiner

VOL. XC, No. 234 | MONDAY, OCTOBER 2, 1944 | PAGE NINE

Main Street Topics

TWO PASS EXAMINATIONS

Miss M. M. Conner and G. N. Langhorne of Peterborough obtained pass standing in Accounting 1 in the 1944 examinations of the Society of Industrial and Cost Accountants of Ontario.

HOME ON LEAVE

Julian Crofts, who has many friends in Peterborough, and who attended King Edward School here, has arrived at his home in Toronto from overseas on leave, according to word received by Mrs. McIlwain, 176 Brock street, his aunt.

OLD RESIDENTS

Two of the oldest residents of this district, Mrs. William Bateson, of Bailieboro, 97 years of age, and Andrew Meiklejohn, 96, celebrated their birthdays recently. Mr. Meiklejohn has never been ill in his life, never missed a meal, and still shaves with his old-fashioned bar razor.

AMYS HOUSE SOLD

The house built by the late Dr. C. H. Amys at 377 Stewart street, has been bought by D. M. Kidd, who moved from Lakefield to Peterborough some time ago. The realty agent in this transaction was A. J. Arnott.

PLAN FOR VICTORY LOAN

Representatives of the units which make up the Trent-Valley Quinte Division of the National War Finance Committee met in Belleville on Saturday to discuss plans for the 7th Victory Loan. The Peterborough unit was represented by Gordon S. Matthews, chairman, Ian F. McRae, vice-chairman, R. L. Dobbin, selected names, Thomas Glover, payroll, Lionel Browne, general sales, G. Wilson, Craw, public relations, Jack Sinclair, group payroll, F. D. Hammond, secretary and E. W. Simpson, W. A. Reid and A. L. Stedman, organizers.

SERIOUSLY INJURED — Pte. Leonard Basciano, whose work with the Loyal Edmonton Regiment in Italy has been taking messages to the front, has been seriously injured, his parents, 317 Park Hill road, have been notified.

WOUNDED OVERSEAS

Serving with the Irish Regiment in Italy, Pte. O. S. Bushell, whose wife lives at 54 Charles street, Port Hope, has been officially reported wounded in action September 13.

MONTH'S WEATHER

The city's average temperature for September was 57.96 degrees, ranging from 79 on September 3 to 32 on September 24. Total rainfall was 3.69 inches.

EGG PRICES DOWN

Eggs were down two cents a dozen to 43 cents on the Belleville market Saturday. Arrival of British Columbia eggs in eastern markets was said to be one depressing factor.

89 BIRTHS

Eighty-nine births were registered at the city hall last month, with 36 marriages and 34 deaths, as compared with the statistics for September 1943: 71 births; 40 marriages and 28 deaths.

SERVING AT 93

Mrs. Alice Cooper, of Glendora, California, who took her first knitting lesson 85 years ago, has completed her 180th pair of socks, and 12th heavy sweater for men in this war. She is 93 years of age. Undoubtedly, there are some people in Peterborough and district who have already matched or surpassed this fine effort.

ENGINEER RETIRED

Joseph Hoffman, C.P.R. engineer in the local yard work, climbed down from his engine for the last time Saturday afternoon to go into the retirement of superannuation. Mr. Hoffman lives at Havelock, and has been with the local yard crews for the last four or five years. He had previously been in Toronto and on the main line runs.

NEON REPAIRS MADE

Peterborough stores will be among the first in eastern Ontario to have their Neon signs blazing due to the fact that a Peterborough firm is able to supply new tubes. Otherwise, the merchants would have had to wait their turn for service from Toronto and it is reported Toronto repair men are swamped. Already several of the signs are ready to brighten the main street.

LINDSAY BOY WOUNDED

Sgt. Alec Smith, whose wife lives at 38 Melbourne street, Lindsay, has been reported wounded in action overseas September 9, and is suffering from a shell fragment wound in his right leg. He is one of three in the family serving in Canada's armed forces during this war, including a sister, and his father, Adam Smith. The latter served overseas both in this war and in the first great war. He died last year while still a member of the forces.

CATCHES BIG LUNGE

Fishing at Percy Boom, on the lower Trent River, Sunday, E. W. (Bud) Fisher, 278 Dalhousie street caught a muskie weighing 28½ pounds, taking only 10 minutes to land it. Mr. Fisher, who is an employee of the induction motors section of the C.G.E., was staying at one of Mrs. Gaucher's cottages at the time, and when he hooked the big muskie, was casting with a pikie minnow. The secret of landing the big ones, according to Mr. Fisher, is to "gaff him before he gets mad".

Col. Denison Dies

TORONTO, Oct. 2 —(CP)—Col. Walter Walbridge Denison, K.C., clerk of the peace for the County of York, died yesterday at his home here. For several years he was connected with the companies branch of the Provincial Secretary's Office, later becoming inspector of Legal Offices for Ontario.

Wanted Now

EXPERIENCED TRUCK DRIVER

Soft Drinks—Good Money

Also Helper

Permanent Employment

Apply Selective Service Office O.358

"I Was In Greece When HITLER STRUCK"

HEAR

Rev. K. Paul Yphantis

Of Greece

LECTURER - AUTHOR - EVANGELIST

And See His

LANTERN SLIDES

ONE NIGHT ONLY

Monday, Oct. 2nd, 8 P.M.

BETHANY TABERNACLE

George St. Near Y.M.C.A. - Rev. Walter S. Crone, Pastor

PETERBOROUGH

VOCATIONAL SCHOOL REGISTRATION

FOR NIGHT SCHOOL CLASSES

Will Be Held at the Collegiate and Vocational School, McDonnel Street Entrance, on

Tuesday and Thursday, Oct. 3rd and 5th

7.30 - 9.00 P.M.

If a sufficient number of Students register, Classes will be held in the following Subjects:

Foods
Sewing
Children's Clothing
Bookkeeping
Junior Stenography
Senior Stenography
Junior Typewriting
Senior Typewriting
Auto Mechanics, including Internal Combustion Engines)
Blue Print Reading
Drafting
Electricity (Applied)
Elements of Electricity
Electrical Construction
Industrial Science (including Metallurgy and Electro-Plating)
Machine Design
Machine Shop Practice
Mathematics
Oral and Writen Expression
Plastics
Plumbing
Sheet Metal
Switch Board Wiring
Tool Design
Woodworking (including Buildings Construction)

FEES: $3.00 Per Subject, payable at Registration. In the Commercial Department, any Two of Bookkeeping, Stenography, and Typewriting may be taken on payment of the Fee for One.

REFUNDS: To the students who attend 80% of the Classes and whose effort and attitude are satisfactory to the Instructors, a Refund of $2.00 will be given at the end of the Term. In the Industrial Arts Department a standing of at least 60% in the Written Examinations will be accepted as evidence of satisfactory effort.

CLASSES (under the management of the Advisory Vocational Committee) will begin the week of OCTOBER 9TH. Each Student enrolling will be notified through the mail when his or her Classes will start.

PROMPT REGISTRATION on the Evenings indicated is extremely important as this Registration will determine whether or not a Class will be formed in each subject. Students registering after October 5th will be admitted only if accommodation permits.

J. E. HUGGINS,
Secretary-Treasurer, Board of Education.

Memorial Centre Gives Citizens Share In Future

"Success of the Memorial Centre fund will be one of the most unselfish achievements to the credit of Peterborough in the longest memories," said George A. Macdonald, president of the Chamber of Commerce, to-day.

"Peterborough usually accomplishes what it sets out to do, and I feel certain that everybody is deeply concerned about the success of this effort.

"The amount already contributed, as reported at the week end, is most encouraging, and are all hoping that this week will bring the objective in sight. And these contributions are outright giving of money. They are not loans to come back to use with principal and interest.

"The money you give to the Memorial Centre is deposited in the bank to the credit of the Corporation of the City of Peterborough to be used for the special purpose of the Memorial Centre. And it is this element of giving to the community, for the community, and to be used by the community, that impresses me as an action in unselfishness that is bound to have a good effect on the sense of public spirit which we know does exist in this city.

Share in Future.

"If the Memorial Centre were an investment directly in the present, the unselfish aspect of the Fund might not be so apparent. But, for most of us, those beyond the war age, men and women, the returns will be comparatively few. We have passed the stage of building up health in playgrounds. That advantage is all for the children of to-day and to-morrow; and in that respect the Fund is a genrous subscription by the citizens of to-day for the benefit of the young folks who are to come after us.

"If the Memorial Fund were conceived only as a hockey arena, the planning committee would have been content with a financial objective which would have evidently been attained quite easily. But the purpose reaches well beyond that aim, and if we provide the money that is needed I have every confidence in Peterborough seeing to it that the money is well used and the investment capably managed.

"The Memorial Centre is to be placed in the hands of a commission, and the Commissions we have set up in this city have been conducted in a manner that leaves with us assurance that all the affairs of the Centre will be efficiently carried on.

Gradual Extension.

"In giving our contributions to the Memorial Centre we must not expect that it is all going to spring up in a short time. That is not my expectation. We feel that the Centre will show net earnings which will be available for the extension of playgrounds projects from time to time in future years, apart from any immediate planning, and that eventual features will be included in the returns to community as a whole that are not at present visualized.

"I am hoping that generations that come after us will look back on the citizens of to-day with gratefulness for having conceived the Centre as a Memorial and for having provided the money that will make it possible.

Surely we all agree that ten years ago, we would not have dreamed of setting out on a campaign such as this one for the Memorial Centre; and probably we are surprising ourselves that it has been going along so well.

We have undertaken it as a community in a splendid spirit of community interest, and all that remains now, and it is still a great challenge to Peterborough, is to make it a complete success.

It would be prefect, if we could raise all the Fund without having to ask the ratepayers for a dollar to be collected in the tax rate."

23 Soldiers Arrive Home

KINGSTON, Ont., Oct. 2 (Special) —Three officers and twenty-three other ranks, many of them veterans of fighting in Italy and France arrived in Kingston Sunday night from overseas. The returning men were accorded a thunderous welcome at District Depot 3-A Fort Frontenac by relatives, friends, civic officials and representatives of wartime welfare organizations.

The soldiers one of whom was a member of the Canadian Women's Army Corps were able to depart for their homes in various sections of M.D. 3 about three hours after their arrival here as a result of a speeded up procedure of feeding, paying, documentation and issuing of passes. The new accelerated system of clearing returned soldiers so that they may proceed to their homes brought enthusiastic praise from the men themselves.

Those who returned were Captain G. A. McCormick and Lieut. J. H. McQuaig, both of Ottawa, and Lieut. James S. Freeman of Cornwall.

Others in the group were RSM. F. Turner and Private H. J. Powell, both of Kingston; Cpl A. E. Morin, Pte. S. W. Clark, Pte. M. J. Stover, all of Peterborough; Gnr. G. T. Andres, Rockport; Pte. G. V. Brannigan, Colborne; Pte. L. J. Cooper, Stirling; Bdr. M. W. Free, Campbellford; Sgm. R. K. Gordon, Pte. L. Turgeon and Pte. J. C. Mallery, of Trenton; Cpl. L. Kirkey, Harold; Gnr. S. Oliver, Cobourg.

NEW RECREATION CENTRE OPENED— The new Red Shield Recreation Centre for servicemen was officially opened Saturday afternoon after a brief ceremony. Above, Lt.-Col. James Turnbull (Right), officer commanding the training centre, presents the silver key to the Centre to Adjutant Velma Graham (Left), in front of the new hall for servicemen off duty, on Charlotte street. Capt. W. I. D. Smith, padre of the training centre, watches the presentation.

(Parks' Studio Photo.)

Lights Go On In Peterboro

For the first time in more than two years, the "lights went on again" in Peterborough Sunday evening, as the dim-out regulations, imposed in September, 1942, because of an acute shortage of electricity, were lifted officially by an announcement from Ottawa made earlier.

Long accustomed to the necessary darkness, Peterborough on Sunday evening was a novel sight for everyone. Hesitatingly at first, then with an increasing vigor, the lights about town blinked on, one after another down the main streets, and off the beaten path, too. The presence of the lights proved to be a major attraction to people of the city, bringing hundreds into the business sections merely to see them.

Long before darkness was complete, the triangular Neon sign at the Canadian Tire Corporation was blazing away, on Water street. Hotels, like the King George and Queens, also were quick to light up, making the streets brighter and more crowded, too. Among the notable "first-to-be-lit" signs was the one in front of the Paris Cafe. Its Neon works, flashing delightfully from red to green, added a dash of color to George street, and like every other sign lit, fitted into a gay pattern of the Peterborough main stem.

Some people reported the lights off the main streets, and along the residential sections, to be even more numerous than those of the business districts. Porch lights blossomed out, and signs in front of independent stores throughout the city took advantage of the date and sparkled.

Two Peterborough men, taking advantage of the opportunity, gathered a small fortune during the past week or so, doing work on the tubing of Neon signs, for harrassed store owners, unable to find regular electricians. It was a gold mine for anyone in the business, and for several days the two were kept busy repairing the lights in time for Sunday evening.

Although many store owners undoubtably left the stores Saturday evening believing their signs to be functioning according to the last word in efficiency, some signs were noticed Sunday night blinking feebly, each time, apparently becoming weaker. Some were only half-lit, with one part of the word bright, and the vital half invisible. Nobody cared, however, the mere fact the lights were lit was cause enough for many silent sighs of satisfaction, and many more outward signs of joy. To most it was simply another stepping stone on the long road back to pre-war life.

SURPRISE VISIT — Leading Stoker John William Naylor, son of Mr. and Mrs. N. Naylor, Marmora, arrived home from overseas unexpectedly Sunday. He took part in invasion operations.

War—4 Years Ago

By The Canadian Press

OCT. 2, 1940—British government announced suspension of children's evacuation scheme. British naval units shelled Stampalia, Italian naval base in the Dodecanese Islands. Navy announced plan to establish 125-ship force in the Atlantic.

Blood Donors Urgently Needed

The amount of blood serum on hand was never at a lower ebb, chiefly due to two factors. So much serum has been used to help the wounded withstand the shock of being moved to hospitals in England, and robot bombing has caused so many casualties.

Red Cross Headquarters has asked all Canadian Red Cross Blood Donor Clinics to do everything in their power, not only to maintain the number of blood donations at their present level, but to increase the quantity to the maximum.

According to statistics, 91% of Canadian casualties recover, largely due to the use of blood serum. Peterborough citizens were not slow to answer the call of their country for overseas service. Hundreds of them are overseas, many of them have paid the supreme sacrifice and numbers of them are wounded and suffering in hospitals in order that those at home may live safely.

"They ask very little of us, and what they do ask costs us very little effort, yet we hesitate to give it," a Red Cross worker said today.

"Are we afraid to risk a little blood, the loss of which does us no harm, or are we too indifferent to care? It is not strangers we are asked to help. It is our own Peterborough citizens who need our blood.

"The war is not over as many wish to think. It is not over until it is won, and our men and women are safely home again. Are we going to make a supreme effort to bring them home, or are we going to leave them to die for need of the help that it costs us so little to give."

Nature Club Outing At Buckley's Lake

Supper by campfire at Lakefield Park Saturday evening brought to a conclusion the Peterborough Nature Club's fall outing to Buckley's Lake, where members enjoyed hikes through the woods and explorations of marl cavities.

Once the property of the Canada Cement Company, the land is now frequently by many birds, and the marl excavations are like a series of canals, long, and filled with water at the present. The present owners of this property have converted it into a bird sanctuary, chiefly for water birds. All members of the club enjoyed a pleasant outing.

Cpl. W. Campbell Reported Missing

A passenger on a plane that failed to arrive at its destination, Cpl. William H. Campbell, R. C. A. F., son of Mrs. J. A. Campbell, 710 George street, has been reported missing, according to word reaching his mother recently.

Overseas since March of 1943, he had written shortly before that he was leaving on a special mission, and that his destination was unknown. No further word has been received, other than the information indicating the airman is missing.

Prior to enlisting in 1940, Cpl. Campbell was employed in the toolroom at Westclox. Before going overseas, he was stationed on both the East and West coasts.

Ration Board Issues 1268 Hunters' Permits

From the office of City Clerk Outram, secretary of the local rationing board, 1,268 hunters' permits for small arms ammunition were issued between August 15 and September 30.

This total includes 835 licenses for shells for shot guns, and 434 permits for rim fire bullets of the small .22 and .25 calibre. The shot gun permits are each for fifty shells which may be obtained at any time from stores selling ammunition. The permit period ended Saturday.

GLENGARRIAN OFFICER WOUNDED—Major Fred Lander, son of Mrs. William Lander, Plainville, is reported to have been wounded September 19 at Boulogne. His wife lives at Brighton.

The Message That Stirred a Nation!

"The Mark of the Beast"

Printed into Millions of Copies
Translated into every well-known language

HEAR

Dr. Nathan Cohen Beskin

IN

SALVATION ARMY HALL

Monday Night 8 P.M.

Questions Are Answered

REV. CLAYTON KIDD

Canadian Legion Total $2,330 For War Victims

In army circles in the zone of active hostilities, one sometimes hears of strategic reserves, upon whom when necessity arises, often may depend the carrying through to a real success, the operations at that time being conducted against the enemy, and as such they play quite an important part in the general plans as a whole.

Right here in Peterborough, another army group known as Branch 52, Canadian Legion, and situated far from the ccene of military operations, may be said to be playing a similar role in regard to another worthy war assist, by giving a portion of the proceeds from their bingo games conducted on behalf of their own welfare work each Wednesday evening, on a monthly basis, which may be said to be at the same call for assistance as strategic reserves are, when the management of the Peterborough and District War Victims Fund is in need of such to keep things going on a daily basis.

Their pledge to give this assistance through G. Gimblett their president, the very first day this fund commenced operations, was one of the things that offered so much encouragement at the very outset, and as time has proceeded since then has been infinitely more so, for on many occasions the fund management has made a call on them, and the response was spontaneous and forthcoming on short notice.

They Give Another $69

Just to demonstrate how this has been so, it should be related how the secretary of the fund 'phoned Garfield Torrance their secretary-treasurer Friday evening, and on entering the headquarters office early on Saturday morning, there was a cheque for the amount of $69.16 from them safely reposing on his desk, recalling to mind the adage "They who give quickly, give twice," and from the encouragement angle of such action on their part, there lays much truth in this apt expression.

This same measure of support has been much in evidence all along the line during the close to four years that the fund has been in operation, and needless to say that this would undoubtedly roll up a splendid total to their credit, which this latest gift assists to bring to an amount of $2,330.82, the third largest from any one single source in all the fund records. It could really be said that the boys of the old brigade are playing a splendid part in this field of endeavour on behalf of this war, as they played in the sphere of active participation in World War No. 1.

Personal Gifts Thursday

This coming Thursday will see the lucky 13th list of Personal gifts to appear since July 11, there being seven of them on hand, which it is hoped will be further enlarged by that time, to assist the cause the fund stands for.

Previously acknowledged	$81,819.79
Branch 52, Canadian Legion, per G. Gimblett and G. G. Torrance	69.16
Total to-date	$81,888.95

MISSING IN PLANE — A member of the R.C.A.F. since 1940, Cpl. William H. (Bill) Campbell, son of Mrs. J. A. Campbell, 710 George street, has been reported missing after a plane in which he was travelling failed to reach its destination.

Sgt. David Low Is Wounded

An infantry instructor at the Training Centre for two years before going overseas, Sgt. John David Low, whose wife and daughter Margo live at Keene, has been reported wounded in action in France, according to word received here recently. No other details were given.

The son of John Low, 623 Lock street, and the late Mrs. Low, the 22-year-old soldier enlisted in September 1940, with the Stormont, Dundas and Glengarry Highlanders. Besides his work at the camp in Peterborough, he trained in St. Hyacinthe, Quebec and Cornwall, before arriving overseas on Christmas Eve in 1943.

Formerly employed at the Brinton Carpet Company, Sgt. Low is one of four members of the family who are serving or have served in the Canadian armed forces in this war. His father served in the Canadian active army, until his discharge this year. Two brothers, Harry, in the navy and stationed on the East Coast, and Terry, wounded in Italy last March, are also serving.

Increase Reported In Building Permits

Building permits to the end of September totalled $280,299 as against $203,670 for the first nine months of last year.

Seventy-six permits were issued last month: 7 garages $715; 4 dwellings $14,100; 65 miscellaneous $15,204. Total $30,019.

And in September last year, 40 permits: 6 garages $615; 5 dwellings $18,800; 29 miscellaneous $7,230. Total $26,645.

SALVAGE

RAGS

TO-MORROW PICK-UP

Between McDonnel and Sherbrooke, Section 1

Wednesday, North of McDonnel to Langton. Section 2

LOANS FOR MEN AND WOMEN WHO WORK

Here's a quick, private way to borrow up to $500— No endorsers required—Repay in monthly instalments that fit your own budget

SHORT of cash? Need $100, $200 or more? Here's a loan plan that can help you solve your problem. You may borrow quickly and privately—and repay on the monthly schedule that suits you best. To apply for the amount you need you merely give us a few facts about yourself and your work. *No endorsers or guarantors are ever required.* We lend—to men and to women—largely on character and earning ability.

Payments to fit your budget

Notice in the table below that you may repay your loan in 2 to 15 monthly instalments. It's wise to repay as rapidly as your income and expenses permit. The sooner you repay the less your loan costs. A $100 loan repaid in twelve monthly instalments of $9.46 each—a total of $113.52—costs $13.52. If repaid in six monthly instalments of $17.85 each a $100 loan costs only $7.10. You are also welcome to repay your loan ahead of schedule at any time to reduce the cost. Payments shown in the table repay principal and charges. Our rate of charge (given below) includes everything. You pay nothing more—no hidden charges, no fees or extras of any kind.

Get cash to pay your bills

You may use your Household Finance loan to pay old debts, taxes, doctor bill, insurance premiums, make repairs, help relatives—for almost any purpose. If you have a money problem, phone, [illegible] or visit Household Finance.

FIND HERE THE CASH LOAN YOU N[illegible]

CHOOSE YOUR MONTHLY PAYMEN[illegible]

	2 payments	4 payments	6 payments	8 payments	10 payments
$ 25	$12.88	$ 6.57	$ 4.46	$ 3.41	$ 2.78
50	25.75	13.13	8.93	6.83	5.57
75	38.63	19.70	13.39	10.24	8.35
100	51.50	26.26	17.85	13.65	11.13
125	64.38	32.83	22.32	17.06	13.92
150	77.26	39.39	26.78	20.48	16.70
200	103.01	52.52	35.71	27.30	22.27
300	154.51	78.79	53.56	40.95	33.40
400	205.51	104.79	71.17	54.39	44.33
500	256.51	130.60	88.64	67.68	55.10

WE GUARANTEE that these payments will repay loans in full, if paym[illegible] The loan will cost less if payments are made ahead of schedule. Payments include Household's charge of 2% per month on loan balances of $300 or less and 1% per month on that part of a balance in excess of $300.

HOUSEHOLD FI[illegible]

Corporation of C[illegible]OF ONTARIO

Canada's largest and oldest Small Loans Compan[illegible]

M. E. Holt, Manag[illegible]

Second Floor, Lansfield Block, 177 Charlot[illegible]

PETERBOROUGH, ONT.

Personals and Social

Mrs. N. M. Fraser of Los Angeles, California, is visiting her sister, Mrs. E. Cooney, McDonnel street.

◇ ◇ ◇

Ord. Smn. Sheldon Richardson, R.C.N.V.R., of Kingston, spent the week-end with his parents, Mr. and Mrs. Stanley Richardson, King street.

◇ ◇ ◇

Friends of Ken Hopkins, 52 St. James street, will be sorry to learn that he is in Nicholls Hospital, after recently undergoing an operation. His condition, however, is reported as improving.

◇ ◇ ◇

Her many friends will be interested to learn that Miss Esther Renshaw is attending school in Oshawa this year. She is a student at Llewellyn Hall, a United church residence for school children of missionary parents.

◇ ◇ ◇

Mr. and Mrs. Martin Herlihey, Downeyville, have announced the engagement of their daughter, Velma Catherine Herlihey, to Denis Joseph Scully, son of Mr. and Mrs. John Scully of Downeyville. The wedding will take place the latter part of October.

◇ ◇ ◇

A presentation, on behalf of the entire staff of the Examiner, was made Saturday morning to Don Masters, one of the employees, in honor of his coming marriage to Miss Alice Hobson. The gifts, an end table and a table lamp, were presented by Maurice Dunkley, and H. J. McCauley made the address.

54" herringbone suiting in variety of different shades.
54" Polo coating in various shades.
Dickson's DRY GOODS
395 George St.

J. H. Jamison and Roy Wilson are leaving Peterborough to-day for a business trip to Toronto.

◇ ◇ ◇

Miss Gerry Loescher, 430 Sheridan street, spent the week-end in Oshawa, visiting friends.

◇ ◇ ◇

Mrs. W. Bates of Toronto, is visiting Mr and Mrs. E. Cooney, McDonnel street

◇ ◇ ◇

WO. 2 Kenneth Bolam, R.C.A.F., of Dartmouth, N.S., is spending a leave with his wife, at their home, King street.

◇ ◇ ◇

Mrs. G. Groombridge, 296 Rogers street, will be hostess Wednesday afternoon for a Chins Up Tea, to raise funds to send Christmas boxes to former St. John's Scouts, now serving overseas.

◇ ◇ ◇

Out-of-town guests at the Weber-Reid nuptials on Saturday included Miss Iva Weber, Miss Norma Weber, Master Bert Weber, Miss Alice Weber and Mr. and Mrs. C. Weber, of Kitchener; Mr. and Mrs. M. Agram of Wallenstein; Mrs. Douglas Long, of Weston; Mrs. A. Smith of Toronto

◇ ◇ ◇

Mrs. W. A. McEwen, Manning avenue, has received word that her son, Sgt D. H. "Bill" Manning, is in hospital in England, after recently undergoing an operation for appendicitis. Sgt. McEwen, a bombardier, who has been on several operational flights, was assistant manager of Kresge's in Stratford, before enlisting in 1941. A brother, Ord. Smn. Edwin "Jiggs" McEwen, is on active service also

◇ ◇ ◇

Garden Brigade Party

HAVELOCK, Oct. 2—(ENS). — Miss Thelma Ashby entertained the members of the Girls' Garden Brigade and their friends at her home in Belmont township recently in honor of the leader, Miss Marie Dafoe, who was the recipient of many beautiful gifts on the occasion of her 20th birthday. The evening was spent in playing crokinole, Chinese checkers and other games. A lunch was served by the hostess, the table being centred with a large birthday cake.

LAC D. Macdonald Entertained Prior To Posting

The home of Mr. and Mrs. Bert. Paget, 404 Edison avenue, was the setting for a gala evening recently, when friends gathered for a farewell party in honor of LAC. Don. Macdonald, who is leaving for a new posting with the R.C.A.F. On behalf of his friends, Jimmy Duffus presented LAC Macdonald with a purse of money, as a token of remembrance, and Pete Collins read the address. The evening was spent in playing euchre, and Mr. Duffus won the men's prize, while Mrs. Duffus won the women's prize.

At the close of the evening, refreshments were served. LAC. Macdonald, is the son of Mrs. Mary Macdonald, Harvey street, and his wife lives at 104 Aylmer street. Before enlisting in June, 1941, he worked with Canada Packers, and has been stationed at Jarvis.

Those present were: Mr. and Mrs. Pete Collins, Mr. and Mrs. W. Miller, Mr. and Mrs. Stan Jackson, Mr. and Mrs. A. McIntyre, LAC. and Mrs. Don. Macdonald, Mr. and Mrs. Jim Duffus, Mr. and Mrs. A. Phillips, Mr. and Mrs. Alfred Phillips, Mr. and Mrs. F. Sanders, Mr. and Mrs. B. Paget, Mrs. Patterson, Mrs. Mary Macdonald, Mrs. Marquith, Mrs. A. Hughes of Fenelon Falls, and Charles Paget. Those who contributed toward the gift, but were unable to be present, were Mr. and Mrs. W. Logan, Mr. and Mrs. G. Tweedie, Mr. and Mrs. E. Brumwell, and Miss Geraldine Dunford.

Ivena F. Reid Wed At Army Temple

The Salvation Army Temple, banked with ferns and yellow gladioli, was the setting for a pretty wedding Saturday, when Ivena Frances Reid, daughter of Mrs. Bartley Reid, and the late Bartley Reid, 469 Cambridge street, became the bride of Stanton W. Weber, son of Mr. and Mrs. Colin Weber, of Kitchener. Major John Wood officiated. Mrs. R. G. Routley played the wedding music, and accompanied the soloist, Miss Ruth Smith, when she sang, "I Love You Truly" during the signing of the register.

Given in marriage by Mr. Ralph Rutherford, the bride was charming in floor-length white sheer over taffeta, with lace inserts, the fitted bodice finished at the back with self-covered buttons, long sleeves coming to a point over either wrist, and a full skirt. Her veil of French tulle was caught to her head with white velvet violets, and she carried a shower bouquet of red roses, bouvardia and adiantum fern.

She was attended by Mrs. Alice Weber, sister of the groom, and Miss Shirley Barringer, as bridesmaid. They were dressed alike in pink and blue sheer gowns with Sweetheart necklines, and full skirts gathered to fitted waistlines, and trimmed with ruffles of the same material. Each wore a wreath of velvet violets and matching shoulder-length veil, and carried a Colonial bouquet of Bettertime roses. Miss Sandra Meagher was a charming little flower girl in floor-length yellow taffeta, with Sweetheart neckline, and matching ruffles. She carried a Colonial bouquet of Talisman roses.

Walter Harrison was best man, and J. Dean Reid, brother of the bride, and Albert Bush were ushers.

At the reception, in the Green Room of the Y.W.C.A., the bride's mother received the guests in a French blue crepe ensemble, with navy blue felt hat, blue accessories, and a corsage of Talisman roses. The groom's mother, also receiving, wore a gown of Aquamarine crepe, navy felt hat, navy accessories, and a corsage of pink Supreme roses.

For a wedding trip to Toronto and Oshawa, the bride donned a tailored suit, gold crepe blouse, and brown accessories. On their return, Mr. and Mrs. Weber will live at 593 Aylmer street.

Service Centre Holds Open House

"Open House" was observed by the new Red Shield Service Centre on Charlotte street on Sunday, to mark its opening, and hundreds of interested citizens, as well as a great number of soldiers from the Training Centre, were present during the afternoon and evening, to see the new buildings, and enjoy the programs. There were about 80 hostesses in attendance on this first day of the fall season's activities, and cookies and coffee were served. Miss Helen Lytle was in charge of the hostesses. Miss Ruth Rody was in charge of the registration of guests.

Taking part in a short musical program in the afternon was Mrs. E. Irwin, wife of Supervisor Irwin, who sang two selection, "The Last Chord," and "Hold Thou My Hand," accompanied at the piano by Mrs. George Coleman, Jr. Representing the camp personnel, Pte. Goerz sang "Danny Boy" and "When Irish Eyes Are Smiling," accompanied by Jimmy Abraham. Greetings were brought to the troops by Col. Wallace Bunton of Toronto and Major H. Wellman, War Services Inspector.

In the evening, the Peterborough Temple Songsters presented a program of music and song under the direction of Songster Leader Ben Smith. The program included the following selections by the songsters, "Soldiers' Chorus," "Deep River," "Lead Kindly Light," and "God Save the King." Col. James Merrett and Band Leader Percy Merrett, musicians and composers, played a concertina and euphonium duet, and Band Leader Merrett played a euphonium solo, "The Stranger of Galilee." A xylophone party, consisting of Mrs. Ben Smith, Miss Ruth Smith, Mrs. R. Routly and Mrs. K. Bolam, played "Gondoliers," and "Happy Glad and Free." Mrs. S. J. Richardson was at the piano. Supervisor E. Irwin introduced Col. James Merrett of Toronto, as M.C.

Adjutant V. Graham accepted gifts for the new centre from various individuals and friends and organizations, and expressed her sincere thanks to all. Major John Wood, commanding officer of the local Corps was also present, and in closing, Adjutant Graham and Supervisor Irwin thanked all who had contributed toward the successful opening of the new Red Shield Service Centre.

Following the official opening ceremonies Saturday afternoon, afternoon tea was served to guests by the hostesses. The tea table was tastefully decorated in yellow and white, centred with a bouquet of yellow and white 'mums in a silver bowl on a reflector, and flanked by silver candelabra set with yellow tapers. Mrs. A. W. Turner and Mrs R. C. Braund poured tea. The refreshments were under the supervision of Mrs. S. A. Deyman, with the following hostesses assisting: Misses Gloria Kidd, Jean Kerr, Jean Belch, Eleanor Craig, Jean Carew, Nan O'Toole, Ruth Smith, Betty Craig, Mary Lambert, Ida Taylor, Ann Cairns, Jean Whatley, Ruth Sedore, Gladys Bridcott, Frances Haines, Mary Stevenson, Gladys Bolton, Nola Smith, Peggy Parnell, Joan Pitchford, Jean Cranfield, Isabel Weaver, Muriel Miles, Helen Lytle, and Mesdames P. Sanders, K. Lavictoire, K. Bolam, E. Brown, L. Casey, A. Young, A. Meeks, H. Todd, K. W. Sloane, F. White.

Misses Phyllis Marshall and Helen Lytle were in charge of the registration of guests and hostesses. At the opening service, outside the new centre, the key yas presented to Col. William Dray by Mrs. Pearl Sanders, whose husband was killed in Italy.

The Stars Say . . .

By GENEVIEVE KEMBLE

For Tuesday, October 3

ALTHOUGH there are signs of delays, obstacles, postponements, perhaps sorrows and disappointments yet if these are met with determination, fortitude and well-organized plans and purposes, there should finally be some turn for the better, in which there may be a stabilizing and secure force to make the effort worthwhile. This may affect property, investments and securities.

Those whose birthday it is may have a year of worthwhile benefits and safety if they will but maintain composure, restraint and prudence under all forms of stress and strain. Indulgence in quarrels, or rash and tumultuous conduct might precipitate loss, danger, regrets, sorrows and possible estrangements, especially with relatives or elders. Sound judgment and well-developed ideas and plans should prove advantageous especially where property or investments are concerned. Work for the future and security. There might be some public recognition.

A child born on this day may possess some stable, and sterling qualities despite a propensity to certain reckless, immoderate and turbulent moods.

TO PRESENT FIRST CONCERT—Portia White, Canadian contralto, acclaimed by music critics in both Canada and the United States as the possessor of a wonderfully rich and well-placed voice who will be in Peterborough on Wednesday evening for the first concert in the 1944-45 concert series.

Last Call For Jams, Jellies As Seaon Is Getting Late

Late in the season though it is, a surprisingly large number of women are finding themselves shortly supplied with the jams and jellies they usually count on setting aside for winter use. For many of the best-liked early fruits were available only spottily, or in very limited amount. It will take most of us right up into the last of the season, to fill the gaps left in the jam cupboard by lack of those early fruits.

So this year more than ever, crabapples and sweet fall apples of many kinds are a good thought for the last of the summer-into-fall jelly making. And how fortunate it is, that apples make such fine jelly, and a kind adaptable for so many different uses!

Actually, the shortage of early fruits has its bright side. For it may serve to encourage the making of apple jelly in households where it is not now given the prominence it deserves. Delicate mildness of flavor . . . inimitable freshness . . . appealing color—these characteristics commend apple jelly for use not only in and with desserts, but main-courses as well. More than that, apple jelly offers a grand way to use up the fall apples that can't be stored through the winter!

The recipes below are tried and proven favorites. Notice that they all use commercial pectin . . . a grand aid in short-cutting the cooking time, at the same time as it assures a delicately set jelly, whatever the variety of apples used. Weights as well as measures are given in the recipes, in case you have a set of kitchen scales—cooks who are familiar with scales find the weighing of ingredients a most convenient and accurate method.

CRABAPPLE JELLY.

If you are one of those cooks who feel that Crabapple Jelly just isn't right without a faint flavor of rose geranium, add a leaf of the sweet scented plant to the cut-up apples before simmering with water. Just one word of warning— be very subtle about its use! In too-great amount, rose geranium can be overpowering!

5 cups (2½ pounds) prepared juice.
7½ cups (3¼ pounds) sugar.
½ bottle liquid pectin.

To prepare juice, remove blossom and stem ends from about 3 pounds (2 quarts) fully ripe crabapples and cut fruit in small pieces. Do not peel or core. Add 4 cups water, cover and simmer for 10 minutes. Turn into jelly bag or double square of cheesecloth and squeeze out juice.

Measure sugar and juice into a large saucepan, and mix well. Bring to boil over strongest possible direct heat, stirring constantly, and at once stir in liquid pectin. Bring to a full rolling boil and boil hard for ½ minute. Remove from heat, skim, and pour quickly into hot sterilized jars. Cover at once with a film of hot paraffin, ⅛ inch thick. When cold, cover or tie down. Recipe makes about 12 glasses of jelly (6 fluid ounces each).

Sweet-Apple Jelly

Any of the fall apples is suitable for this recipe . . . though the brighter the red color of the skins the more attractive will be the finished jelly. If, however, you are using pale-skinned apples, a little red food coloring may be added . . . be sure it is a kind that fruit acids will not fade!

5 cups (2½ pounds) prepared juice.
Juice of 1 lemon.
7½ cups (3¼ pounds) sugar.
½ bottle liquid pectin.

To prepare fruit, remove blossom and stem ends from about 3 pounds (2 quarts) fully ripe apples, and cut fruit in small pieces. Do not peel or core. Add 4 cups water, cover and simmer for 10 minutes. Crush well with a potato masher, cover, and simmer 5 minutes longer. Turn into jelly bag or double square of cheesecloth, and squeeze out juice.

Add lemon juice to apple juice; tint if desired. Measure juices and sugar into a large saucepan, and mix well. Bring to boil over strongest possible direct heat, and at once stir in liquid pectin. Bring to a full rolling boil and boil hard for ½ minute. Remove from heat and skim. Pour quickly into hot sterilized jars. Cover at once with a film of hot paraffin, ⅛ inch thick. When cold, cover or tie down, and store in a cool dry place. Recipe makes about 12 glasses of jelly (6 fluid ounces each).

Fashions

All you need is one yard for this gay apron! Pattern 9292 has wonderful non-skid shoulders. Extra charm with bluebird appliqué.

Pattern 9292 comes in sizes Small (14-16), Medium (18-20), and Large (40-42). Small size takes 1 yard 35-inch fabric without appliqué.

Pattern Number ....

Size ....

My Name ....

....

Address ....

I enclosed 20c for postage

L. A. Johnston Pledges Vows

A wedding of interest took place recently in Smiths Falls at Westminster Presbyterian manse when Sgt. Lawrence A. Johnston, stationed at Petawawa, son of Mrs. J. H. Johnston and the late J. H. Johnston, of Peterborough, took as his bride Grace Reta Fergus, daughter of Mr. and Mrs. Robert Fergus, of Smiths Falls. Rev. Lattimore officiated.

For the ceremony, the bride chose an Ontario blue ensemble, brown accessories, and a corsage of pink roses. Miss Nora May Fergus was her sister's bridesmaid in a rose pebble crepe dress with black accessories, and a corsage of red roses. Sgt. Russel Sexsmith, of Toronto, stationed at Petawawa, was best man.

The home of the bride's parents was decorated with asters and gladioli and pink and white streamers for the reception, held following the ceremony. The bride's mother, receiving the guests, wore a Queen's blue ensemble with black felt hat and a corsage of tea roses. The bride's table, centred with her wedding cake, was also decorated in pink and white.

Later the couple left for a wedding trip to Toronto and other points, the bride travelling in a rose flannel ensemble with brown accessories. On their return Sgt. Johnston will resume his duties at Petawawa and Mrs. Johnston will live at her home in Smiths Falls.

Red Cross Unit Sponsors Show

A large, enthusiastic crowd turned out to patronize the showing of motion pictures by G. K. Fraser, M.P., in Knox Sunday School hall on Reid street. The show was sponsored by the Knox Church Unit of the Red Cross to raise funds for Christmas boxes for soldiers. There were several reels of colored pictures depicting the scenic beauty of the Burleigh Falls district, as well as a number covering Mr. Fraser's visits to Arizona, Fort Churchill and Ottawa.

An added attraction were several delightful whistling numbers by Miss Mignon Mayneord, accompanied at the piano by Miss Phyllis Kidd. Rev. H. J. Mahoney acted as chairman.

This Coupon is worth $1 to you for Tuesday and Wednesday Morning.
Bring in this Coupon and save $1 on any Sport Jacket, Corduroy or Trench Coat.
UPTOWN SILK SHOP
404 George N.

Tea at its Best!
RED ROSE
ORANGE PEKOE TEA
Canada's largest selling fine QUALITY tea!
4412

You Women Who Suffer From
HOT FLASHES then CHILLY FEELINGS
During 38 to 52 Years of Age!

If *you*—like so many women between the ages of 38 and 52—suffer from hot flashes, weak, tired, nervous irritable feelings, are a bit blue at times—all due to the functional middle age period peculiar to women—try Lydia E. Pinkham's Vegetable Compound to relieve such symptoms.

Pinkham's Compound is one of the best known medicines you can buy for this purpose. Here's a product that *helps nature* and *that's* a sensible kind to buy! Thousands upon thousands have reported benefits. Follow label directions. Pinkham's Compound is *worth trying.*

Lydia E. Pinkham's VEGETABLE COMPOUND

WAR WORKER!
Your Life Is Vital— Watch Out
FOR SAFETY!
★

Be as careful off the job as you are on the job! Use the training that you receive in the plant and avoid any accident that may cripple you. Don't jaywalk! Watch out for your own safety on the street, at home, at sports. Save manpower for warpower by remaining fit to do the job of winning the war.

SAFETY WEEK — OCT. 1 TO 7

This Advertisement sponsored in the interests of Safety by a group of Peterborough Manufacturers

...hers — Listen to the Children's Safety Program over CHEX 10:15 a.m. Monday through Friday
...g today there will be a Special Safety Program broadcast from CHEX. ...all Public schools will be assembled at 10:15 a.m. each morning to hear them. ...dcasts will be made Wednesday and Friday between 1:30 and 1:45 p.m. to the

We wish ... patronage ... on Saturday.
Buchan...
289 George St.

...E, WORK and PLAY SAFELY

TWO MINDS *WITH BUT A* SINGLE AIM

They're going places, these two. Father and son, young man and growing boy, they each have the same objective—by their own efforts to hew a bigger log for their fireside, to carve out a better living for themselves and those they love, to wrest from Canada's free opportunities a rich, productive and contented life.

They don't want to be mollycoddled. They want no one to tell them where they shall work or what they shall eat or wear. All they expect of Canada is the freedom to exercise their own self-reliance and to work among their fellows with that mutual aid and profit that springs from the free interplay of initiative and enterprise spurred by fair competition.

That's a tradition with Canadians, just as it is a tradition with The Bank of Toronto to participate in the efforts of individuals to improve their lot. With friendly, experienced financial counsel, with loans to bridge the difficult periods, with a comprehensive banking service available at every branch, this Bank continues to assist all Canadians in attaining the common objective of a richer and fuller life.

THE BANK OF TORONTO
Incorporated 1855

Peterborough Branch — J. L. Thompson, Manager
Branches at Bethany, Havelock, Keene, Millbrook and Omemee

18-44

BANKERS TO RESOURCEFUL CANADIANS FOR 89 YEARS

"Be Youthful"
OLGA L. HASKILL
31[illegible] George Phone 3177

PAYNE'S
"It's wise to keep a well-stocked medicine chest."
DRUG STORE
362 George
Phone 6643

Crested Rings
For the Girl and Boy in the Service
$1.75 Up
ELSIE BENNETT
Gift Shop 345 George St.

WE SELL FOR CASH TO SAVE YOU MONEY
Allan B. Collis
LADIES' & CHILDREN'S WEAR
370 George St. Phone 7793

PILE SUFFERERS
SEND COUPON FOR SAMPLE
Why suffer another day of pain. Get quick relief and soothing comfort from distressing HEMORRHOIDS by using either of the special Pile Remedies made by the makers of the well known Mecca Ointment. Thousands of satisfied and grateful users.
Mecca Pile Remedy No. 1 is for Protruding Bleeding Piles, and is sold in Tube, with pipe, for internal application. Price 75c. Mecca Pile Remedy No. 2 is for External Itching Piles. Sold in Jar and is for external use only. Price 50c. Order by number from your Druggist.
MAIL THIS COUPON TODAY
MECCA OINTMENT CO., Dept. 42
?37 King St. W., Toronto 2
Please send me Free sample of Mecca Pile Remedy ☐ No. 1 Internal ☐ No. 2 External.
Name ....
Address ....
City P.C.2

Before you insure... CONSULT
Confederation Life Association

For 21 Years—
PROMINENT WOMEN IN THE SOCIAL AND BUSINESS WORLD - HAVE COME TO US FOR THE REMOVAL OF
SUPERFLUOUS HAIR by ELECTROLYSIS
"Results Guaranteed"

ANNE GRAHAM LOGAN
TORONTO - 140 CARLTON ST.
Hamilton, Kresge Bldg., King St.
London, 415 Wellington St. St. Catharines, 247 St. Paul

Thank You Peterborough
We wish to thank the public for the outstanding patronage given us on the opening day of our store on Saturday.
Buchanan & Company
289 George St. Phone 5965

Of Interest to Women

DOROTHY DIX

FATHERS SHOULD GUIDE SONS

Men Need Advice on How to Be Good Husbands But Nobody Offers It

DEAR MISS DIX — We often read that every mother should teach her daughter how to be a good wife, but I cannot remember of ever having read anything about fathers teaching their sons how to be good husbands. Yet one is quite as important as the other. Is it not?

CONCERNED.

◆ ◆ ◆

ANSWER — It certainly is, and there is no greater mystery than why girls should be deluged with advice before marriage on how to be good wives, while nobody bothers to hand out a single admonition to boys who are about to enter the holy estate, though, goodness knows, boys need advice on the subject more than girls do.

It is only a woman who knows what a wife needs to make her happy, so it is the boy's mother, not his father, who should take him aside before marriage and say to him: Son, first get acquainted with your wife. You are going to find out that she has peculiarities, whims, tastes and characteristics that you never dreamed she possessed. Don't try to correct these. You can't do it. They are a part of her. Study them and they will tell you how to get along with her without friction.

Don't order your wife about as if she were a slave. Propitiate her. It isn't what you say and do to a wife that counts. It is the way you you say and do it. Boast of her cooking and housekeeping, and she will work her fingers to the bone to keep you well fed and comfortable. Give her an allowance of her own and don't ask her what she does with it.

Don't criticize your wife. Never make fun of her new hat or dress unless you want to buy her new ones. Show your wife little attentions. Bring her flowers. Take her to places of amusement. Make a chum of her. Talk to her about the things you are interested in. Don't cut out the love-making and you will have a model wife.

And, above all, never forget that little things count more with women than big things, and that they put more stress on words than deeds.

◆ ◆ ◆

Wife Must Snap Out of Crying Evil

DEAR DOROTHY DIX—I married three years ago. I was 17, my husband 16 years older. I loved him then and have grown to love him more every day since. Here is my trouble: He has a 14-year-old daughter by a previous marriage. She has recently come to live with us and I find that I am terribly jealous of her, and cry over it all the time.

I feel that I should leave my husband, but I can't think of leaving him without bursting into tears. Please try to help me.

MRS. H.

◆ ◆ ◆

ANSWER—As long as you act like a cry-baby and deliberately work yourself up into a state of hysteria, no one can help you. You have to snap out of it yourself by using some common sense, if you have any, by realizing how silly you are acting and what a mean underhand advantage you are taking of your husband in trying to force him to turn his own child out of doors in order to gratify your desire to monopolize all of his attentions.

For, of course, that is the motive behind the waterworks. You have made up your mind to cry for what you want until you get it, just as a spoiled child does, and I only hope to goodness that your husband has backbone enough not to give in to you.

When you think of a world that is drenched in woe; of women who have lost their sons and brothers and husbands, every man who was near and dear to them, who are biting back their tears and carrying on with smiles on their faces; when you think of women who have had beautiful homes and all the luxuries that money buys who have had everything swept away from them, their houses bombed into piles of rubble, their money gone, who are living in shacks and eating food that once they would not have given to their dogs, but who have not put up one whimper; when you think of the sacrifices of their ease and comfort and way of living that millions of women are gladly making for their country, aren't you ashamed to look yourself in the face when you are howling over having to have your little stepdaughter come to live with you, and making your good husband miserable with your childish tantrums?

Released by the Bell Syndicate, Inc.

Junior Gym Rally Held At Y.W.C.A.

The Y.W.C.A. gymnasium and pool were crowded with happy youngsters Saturday morning, as a Junior gym and swim rally marked the opening of the fall activities. A program of dances and stunts, opening with a grand march, with everyone taking part, was presented, followed by a demonstration of life saving in the pool, and a series of races and stunts. Assisting Miss C. Littlefield were Miss Mary Gall, Girls' Work Secretary, and Mrs. J. H. Vernor, convener of the Health Education Department. Mrs. M. McBride and Mrs. W. Preston were at the piano.

The program was as follows: demonstration by tiny tots with nursery rhymes; reed skipping, by Monday cadets; Mexican hat dance, by junior ballet; Spanish dance, by Jean Millard, Marilyn Hollingsworth and Sunny Gray; an exhibition of double gymnastics by Mrs. Ethel Hopkins, Mrs. Lillian Woods and Mrs. Ruth Choate, senior gym members, and also flying ring work, which delighted the youngsters. A life saving demonstration by the junior life saving class was given in the pool, with Barbara Harris, Elsie Black, Lillian Broombridge, Patsy William, and [illegible]ny Arleigh and Donna Brotherstone, only five and six years of age, taking part.

Winners of races were as follows: 25 Yard dash, 4 years and under—Arline Payne, Sylvia Adams.

Five years—Susan Manley, Diana Cedars.

Six years — Patsy Camarella, Yvonne Grant.

Seven years — Dorothy Kitchen, Ann Merritt.

Eight years—Anne Maudsley, Nola Reid.

Nine years—Carol Ferguson, Diana Miller.

Ten years—Nancy Rowell, Margaret Martyn.

Eleven years — Ruth Trennum, Betty Torrance.

Twelve years — Patsy Williams, Doreen Dawson.

Thirteen years and over—Barbara Harris, Elsie Black.

Wheelbarrow race—Dorothy Dawson and Nancy Rowell, Doris Bush and Jane Anne Myers.

Babies' wheelbarrow race—Shirley Panter and Elizabeth Green.

Wand race — Margaret Martyn, Yvonne Grant.

Best stunts, babies—Patsy Jay, Arleigh Brotherstone.

Best stunts, Juniors—Marilyn McInroy, Margaret Martyn, Shirley Orde.

Skipping contest — Shirley Orde, Lona Martin.

THE TEA HOUR GOSSIP . . . .

Today we will give recipes for a variety of sauces that make food more attractive to the eye, and to the palate. They also stimulate appetite and digestion and improve nutrition. The Canadian method of making a roux for white sauce is to melt the fat, add the flour, and cook only until the mixture bubbles before adding the liquid. This saves time but at the expense of the flavor of the sauce. The French method is to melt the fat, add the flour and cook, with constant stirring, for five minutes, before adding any liquid. This removes all raw taste of the flour. Sauces thickened with cornstarch should be cooked at least 15 minutes. Standing over hot water in a double boiler for an hour or longer improves the flavor

Standard Recipe For White Sauce

Thin white sauce, for cream soups. 1 tablespoon butter or other fat, 1 tablespoon flour, 1 cup milk, ¼ teaspoon salt, ⅛ teaspoon pepper.

Medium white sauce for gravies, creamed and scalloped dishes. 2 tablespoons butter (or other fat), 2 tablespoons flour, 1 cup milk, ¼ teaspoon salt, ⅛ teaspoon pepper.

Thick white sauce for cutlets, croquettes and souffles. 4 tablespoons butter (or other fat), 4 tablespoons flour, 1 cup milk, ¼ teaspoon salt, ⅛ teaspoon pepper.

Methods 1 and 2 are used for making these sauces.

Method 1 — Melt butter and blend in flour until smooth. Add milk gradually, stirring constantly until boiling point is reached. Reduce heat and cook 3 minutes longer. Add seasonings and blend. Place over hot water to keep hot and cover tightly to prevent film from forming.

Method 2 — Heat milk. Blend butter or other fat and flour together and add to hot milk, stirring constantly until mixture thickens. Cook for 3 minutes or longer, add seasonings and blend.

Method 3 — When less butter than flour is used, heat ¾ of the milk. Mix remaining milk with flour to make a smooth paste, stir into hot milk, heat to the boiling point and cook until thickened, stirring constantly. Add butter (or other fat) and seasonings and cook for three minutes longer.

Maitre D'Hotel Sauce

2 cups drawn butter sauce, 1 tablespoon lemon juice, 1 tablespoon chopped parsley, 2 egg yolks, salt and pepper. Add the lemon juice and chopped parsley to the drawn butter sauce. Let it cool slightly, add the beaten egg yolks and season with salt and pepper. Do not permit the sauce to boil after the addition of the egg-yolk.

Caper Sauce

Follow the recipe for Maitre D'Hotel Sauce, omitting the parsley and adding three tablespoons capers. This is an excellent sauce to serve with fish.

TWIN SISTERS NOW DUET MOTHERS—Six hours after the stork came to Mrs. Charles Perry (Right, with her daughter), he had to make a return trip—same day, same Pawtucket, R.I., hospital—to Mrs. Perry's twin sister, Mrs. John J. Weeks (Left, with her own daughter, who's yawning). The fortunate fathers are navy men, now in service somewhere overseas.

DINNERS OF THE WEEK

By MARY MOORE

SUNDAY (Thanksgiving Sunday)
Maryland Chicken with Dumplings
Cauliflower with Parsley Cream Sauce
Shredded Beets with Vinaigrette Sauce
Sliced Tomato and Cucumber with French Dressing
Squash Pie Coffee

MONDAY (Thanksgiving)
Roasted Sirloin of Beef or Roast Loin of Pork
Yorkshire Pudding
Brown Gravy
Roasted Sweet Potatoes
Brocolli with Mock Hollandaise
Tossed Green Salad
Grape Sponge with Soft Custard
Coffee

TUESDAY (Leftovers!).
Casserole of Leftover meat with with shredded Yellow Beans in Cream Sauce with Crumb Crust
Shredded Cabbage and Celery Salad
Chilled Grapes with Crackers and Cheese
Coffee

WEDNESDAY
Pork Liver and Bacon
Creamed Onions Mashed Potatoes
Compote of Pears in Cinnamon Syrup
Ginger Snaps Coffee

THURSDAY (Vegetarian)
Corn Pudding au Gratin
Fried Eggplant
Broiled Crumbed Tomatoes
Baked Potato
One-crust Plum Pie Coffee

FRIDAY
Fried Pickerel Fillets Lemon
Tomato Wedges
Baked Summer Squash
Shredded Yellow Beans
Frosted Chocolate Cup Cakes
Coffee

SATURDAY
Sausages Baked on Scalloped Potatoes
Mashed Carrots with Parsley
Peaches and Cream Plain Cake
Coffee

Party For Red Cross

CAVAN, Sept. 30 — (ENS). — Mr. and Mrs. E. L. Armstrong held a euchre party at their home in aid of the Red Cross. There were six tables of euchre played. Mrs. Lloyd Sutton and Harvey Challice won the first prizes respectively, and Mrs. P' I. Bentley and Mr. Bentley won the consolation prizes. Mrs. Armstrong was assisted in entertaining her guests by her daughters Miss Mary Armstrong, of Peterborough, and Mrs. Harvey Challice of Carmel. The proceeds for the evening amounted to $9.00.

Needlecraft Pattern

by Laura Wheeler

SSH—SHE'S ASLEEP

Precious, isn't she? This sleeping baby doll looks so real it will need little imagination on a small girl's part to think she is.

You know you'll enjoy making this lovable doll. It has a dress, too. Pattern 996 has transfer pattern of doll and clothes; directions.

Pattern Number ....

Size ....

My Name ....

....

Address ....

I enclosed 20c for postage

Brother, Sister

(Continued from Page 3)

Senior Girls' Events

50 yards dash—Betty Holdcroft, Laurena Wight, Grace Menzies.

100 yards dash—B. Holdcroft, G. Menzies, L. Wight.

Three legged race—1. L. White and B. Stewart. 2. B. Holdcroft and G. Menzies.

Hop, step and jump—L. Wight 24' 10", B. Holdcroft, G. Menzies.

Baseball throw—L. Wight 117' 7", G. Melville, L. Fraser.

Standing broad jump—G. Menzies 6' 3", L. Wight, C. Copp.

Running broad jump—G. Menzies 10' 9½", C. Copp, L. Wight.

High jump—L. Wight 3' 7½", C. Copp, B. Holdcroft.

Relay race, junior and senior—1. B. Holdcroft, J. Peters, M. McMullen, S. Wilkinson.

2. H. Peters, G. Menzies, K. Rooney, B. Stewart.

Pettit Family Honored For Long Service

Three well-known members of Murray Street Baptist church, Mr. and Mrs. L. J. Pettit and Mrs. James Moulton, were honored by the congregation Sunday evening, prior to their departure from Peterborough, to take up residence in Grimsby.

Mr. Pettit has been a deacon for over 25 years, and both he and Mrs. Pettit have given more than thirty years' service to the church. Both have been teachers in the church school, and Mr. Pettit has served on various boards and committees, while Mrs. Pettit has been active in the women's organizations, and a leader in dramatics. Mrs. Moulton has also served with many women's societies.

On behalf of the Board of Trustees and Deacons and other elected officers of the church, Mr. and Mrs. Pettit were presented with a Duncan Phyfe walnut coffee table, with officers of the church in charge, and the Church Clerk, L. H. Ingram, making the presentation. The Women's Association presented Mrs. Moulton with a bouquet of bronze 'mums, with Miss Eileen Morgan, president of the Association, making the presentation.

Rev. J. H. Sutcliffe in his address of appreciation, said that Mr. Pettit's judgment and council had been invaluable through the years, and his loyalty to the church and fine and distinguished service would be sorely missed. Of Mrs. Pettit, Rev. Mr. Sutcliffe said that her keen sense of the spiritual had been an asset not only to the church, but its environs, and she had always been eager to help in any way. Mrs. Moulton's kindly spirit and loving attention had endeared her to everyone, he continued, and concluded by asking them to "carry Murray Street church ever upon your hearts, and be assured that a grateful people will carry you ever on their hearts."

Special Program.

A musical program was presented, opening with a duet, "Love Divine," by Mrs. Harry Northrop and Mrs. Stewart Mitchell, with Harry Northrop at the piano. Stanley Northrop, accompanied by Harry Northrop, played two violin selections, "Ave Maria," and "Schon Rosmarin." Mrs. Stewart Mitchell sang a solo, "Thanks be to God," accompanied by Harry Northrop.

The Sunday school was decorated with autumn flowers and leaves for the occasion, and following the musical program, refreshments were served by the Women's Association, with Mrs. Howard Frise as convener, and members of the Association assisting in serving. The tea table was centred with a bouquet of 'mums, and set with silver, with Mrs. S. Cottingham and Mrs. F. M. Somerville pouring tea. Rev. J. H. Sutcliffe was chairman.

HULL ENTERTAINS CANUCKS

HULL, England — Organizations here are co-operating in the entertainment of members of the Canadian Forces who are to spend their leave attending a British Council study course at Hull University College.

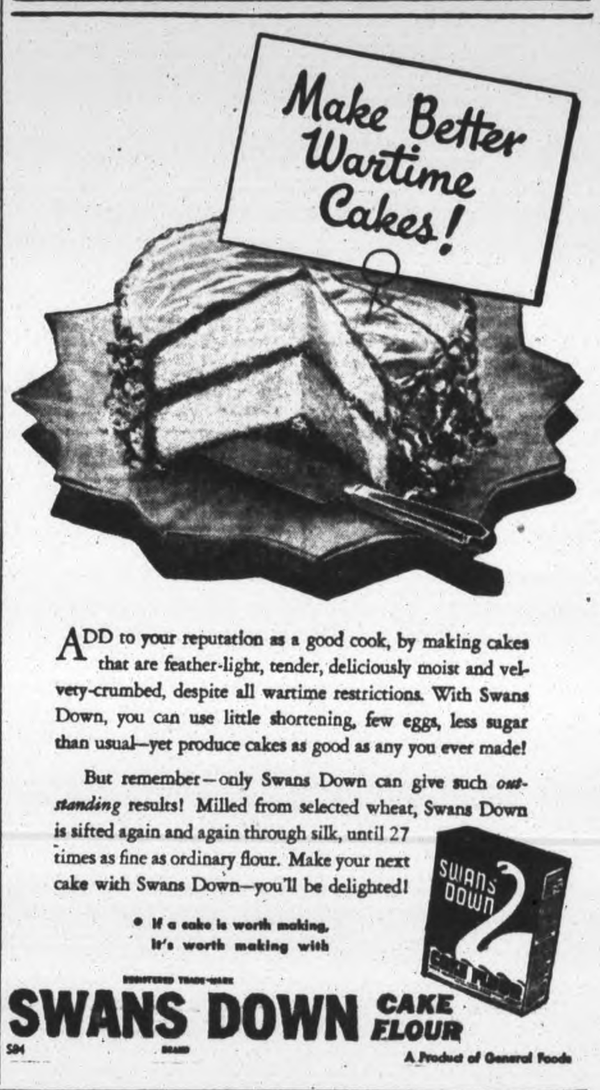

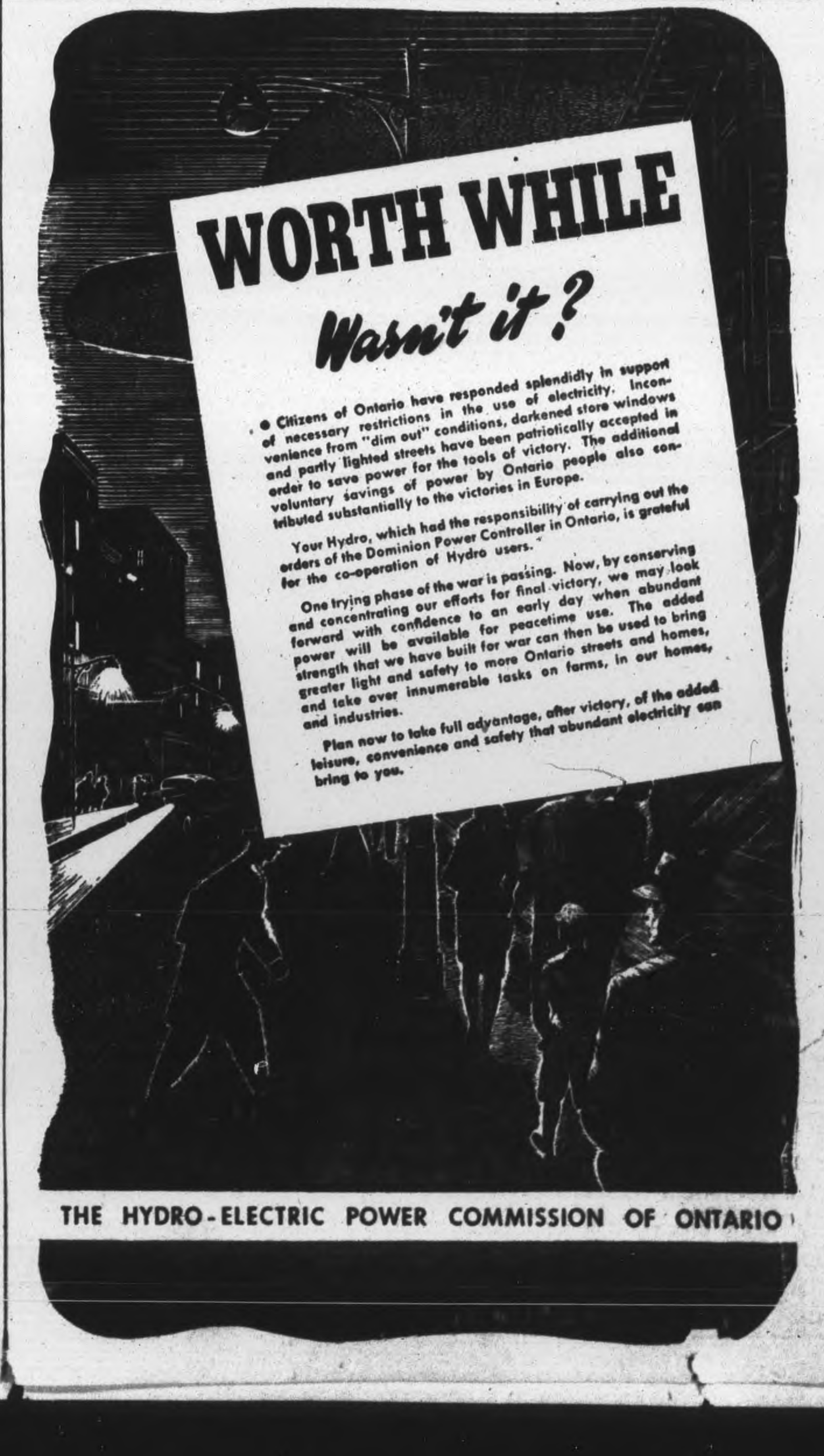

The Examiner

CLASSIFIED ADVERTISING RATES

Cash with order 1½c per word per insertion; 35c minimum for first insertion; 45c minimum with box number.

If paid within five days, 2c per word per insertion.

After five days 2½c per word per insertion.

Refunds must be claimed within thirty days.

The names and addresses of box-holders are confidential and cannot be given under any circumstances.

THE PETERBOROUGH EXAMINER reserves the right to classify, edit or reject any classified advertising copy. Read your ad at the first insertion. The Examiner will not be responsible for more than one incorrect insertion. Copy accepted up to 1 p.m. each day for insertion the same day except Saturdays when copy must reach the Examiner before 10 a.m.

Birth Notice	75c
Card of Thanks	75c
Engagement Notice	75c
Marriage Notice	75c
Death Notice	75c
In Memoriam	75c

The above charge is for 50 words—over 50 words 2c per word is charged.

Coming Events — First insertion 20 words or less minimum charge 50c. Subsequent consecutive insertions 40c per insertion. Over 20 words 3c per extra word per insertion.

TELEPHONE 4641

Births Marriages In Memoriam Cards of Thanks Deaths

BIRTH

McQUADE—To Mr. and Mrs. W. A. McQuade, at Nicholls Hospital, on Tuesday, September 26, 1944, a son, Robert James.

MEADE—To Mr. and Mrs. Leonard Meade (nee Reta Faux), at St. Joseph's Hospital, Saturday, September 30, 1944, a daughter.

WRIGHT—To Mr. and Mrs. Henry Edward Wright (nee Arletta Freeburn), 305 Louis street, at Nicholls Hospital, on Saturday, September 30, 1944, a daughter.

ENGAGEMENT

Mr. and Mrs. Martin Herlihey, Downeyville, wish to announce the engagement of their daughter, Velma Catharine, to Denis Joseph, son of Mr. and Mrs. John Scully, Downeyville. The wedding to take place the latter part of October.

Mr. and Mrs. John T. Miller, Peterborough, Ontario, wish to announce the engagement of their granddaughter, Helen Florence, to Wallace Bruce, only son of Dr. and Mrs. A. J. Andrew, Peterborough, Ont. The marriage will take place quietly in Toronto early in October.

Mr. and Mrs. W. T. Henry, wish to announce the engagement of their second daughter, Muriel Margaret, to Emmett Joseph Crough, R.C.N.V.R., son of Mr. and Mrs. F. Crough, the marriage to take place the early part of October.

DIED

MOORE, Mrs. Henry A.—On Sunday, October 1, 1944, at the residence of her grandson, Ernest L. Moore, Cavan Township, Mary Ann Hunter, beloved wife of the late Henry A. Moore, in her 91st year. Resting at the Tedford Funeral Home, Lakefield, for funeral service on Tuesday, October 3, at 1 p.m. Interment St. Mark's Cemetery, Warsaw.

IN MEMORIAM

McCLURE—In loving memory of a dear father, Thomas McClure, who passed away one year to-day, October 2, 1943.

One year has passed dear father,
Since you were called away;
How well do I remember
That sad and weary day.
You suffered much, you murmured not.
We watched you day by day;
We cried and prayed that your dear life
Would not be taken away.

—Sadly missed by daughter Nettie and sons, Arthur and Harold.

McCLURE—In loving memory of a dear husband, Thomas McClure, who passed away one year ago to-day, October 2, 1943.

He suffered much with patience bore,
Physicians were in vain,
Till God above, in His great love,
Released him of his pain.
He did not fail to do his best,
His heart was true and tender,
He worked hard for those he left,
That's something to remember.
He bade no one a last farewell,
He said good-bye to none.
The Heavenly Gates were opened wide,
A loving voice said "Come".

—Sadly missed by his wife, Emma.

CARD OF THANKS

Mr. and Mrs. D. White, 319 Burnham St., wish to thank all neighbours and friends who called, and those who sent cards and telephoned, during our recent loss of a dear son, Bud, who died of wounds overseas.

The family of the late Mrs. Theresa Kylie, wish to thank the neighbours and children, for their lovely floral pieces and acts of kindness in their recent sad bereavement.

Mr. and Mrs. Joseph Primeau, wish to thank all those who sent messages and helped in any way during their recent bereavement.

FLORISTS

TURNBULL'S FLOWERS LIMITED 341 George Phone 7582—Nights 5257

In Memoriam Verses

A booklet from which In Memoriam verses may be selected is available at the Advertising counter of The Examiner. Telephone Classified Dept. 4641.

COMING EVENTS

First insertion 20 words or less minimum charge 50c. Subsequent consecutive insertions 40c per insertion. All over 20 words 3c per extra word per insertion.

BINGO TONIGHT AT MOOSE Hall, 8.15, $65.00 in cash prizes and many other awards of good quality merchandise, with this reminder, first game will award $5.00 cash. Everybody welcome. Admission 25c, extra card 10c.

FOWL SUPPER — LAKEHURST Hall, Tuesday, October 3, sponsored by Ladies' Aid of Lakehurst United Church.

LANSDOWNE LODGE, S.O.E. THE annual meeting and election of officers will be held Monday, Oct. 2 at 8 p.m. D. J. Leether, president.

LIBERAL BROADCAST EVERY Monday, Wednesday and Friday over CHEX at 7.25.

SOCIAL EVENING, K. of C. HALL, Simcoe street, Tuesday. Thirty games. Special prizes. Come and bring your friends for an enjoyable evening.

CANADIAN LEGION BRANCH, No. 52, B.E.S.L., social evening for all members and their ladies, Tuesday night, October 3, 1944, 8.00 p.m. sharp. Special moving pictures and entertainment.

ATTENTION ARMY CHRISTMAS boxes will be packed Tuesday and Wednesday, October 3rd and 4th, at St. John's Parish Hall. All members and interested friends are urged to help.

ATTENTION ORANGEMEN — There will be a special Arch meeting at the Orange Hall, Brock St., Monday, October 2, all Archmen are invited to attend. H. Stewart (Rec. Sec.), L.O.L. No. 80.

PERSONALS

UGLY WARTS

Use "Wart Fix," absolutely painless and harmless. Sold at all drug stores.

MEN, WOMEN OVER 40, FEEL OLD, worn, weak? Want normal pep, vim, vitality. Try stimulants, tonics in Ostrex Tonic Tablets. Introductory size only 35c. For sale at all good drug stores everywhere.

"SLENDOR TABLETS" — HARMLESS and Effective. Two weeks' supply $1.00. At Elliott's McDermid & Jury and Payne's Drug Stores.

FULLER BRUSH REPRESENTATIVE Telephone 9778.

FULLER SALESMAN F. DAWE, 451 Water. Telephone 4789.

SPIRELLA FOUNDATIONS. 3011.

RAWLEIGH'S PRODUCTS 360 SIMCOE Telephone 3055.

AVON REPRESENTATIVE 548 BETHUNE Street. 3194.

Custom Tailoring

DOES YOUR COAT OR SUIT NEED Altering? Have it done now. Tony Pepe, Greene Building. Dial 4295.

Piano Tuning

FRED WALKER, HEINTZMAN & CO. Toronto, Authorized Piano Tuner — permanently located Peterborough. Telephone 9496. Mail Order CHEX.

WILLIAM POTTER, PIANO TUNING and Repairing (formerly Heintzman). Dial 9462.

3a Hairdressers 3a

MARY MARINO ADVISES ONE OF her better Cream Waves for that hard to curl, and dry hair. Dial 8663.

SPECIALS — END PERMANENTS $1.00 up. Oil Permanents $2.50 up. Downer's. Dial 8374.

EILEEN RUSSELL, 216 MONAGHAN Road, opposite Prince of Wales School, is now in a position to take your appointments. Telephone 8278. Only best available materials used.

SPECIAL RE-CONDITIONING PERMANENT, $7.00. Paris Beauty Salon, 184 Hunter Street W., opposite Bell Telephone Co. Telephone 5311.

EXTRA SPECIAL OIL WAVE, $6.50 FOR $5.00. Rosanne Beauty Salon, Kresge Building. Dial 8837.

FOR SALE

4 Miscellaneous 4

REFRIGERATION REPAIR SERVICE

COMMERCIAL
INDUSTRIAL
DOMESTIC

—Also Repairs To—

RADIOS
RANGES
WASHERS
OIL BURNERS
and all small appliances

All repairs guaranteed three months

Established 23 years

F. H. JOHNSTON

CORNER GEORGE & McDONNEL

TELEPHONE 4697

BLUE FOLDING GO-CART; MAN'S Dark Grey Winter Overcoat, size 38, good condition. 9662.

LADY'S WINTER COAT, GREEN, SIZE 14-16, good condition. 588 Aylmer.

12-GAUGE DOUBLE-BARREL SHOTGUN, good condition, 846 Stewart, after 5:30.

FOR SALE

4 Miscellaneous 4

BOY'S LEATHER COAT, SIZE 8-10. 9903.

MAN'S BICYCLE, A1 CONDITION, 262 Wolfe.

YOUNG MAN'S OVERCOAT LIKE new, Brown, $15.00. Apply 299 Rubidge Street, after 6 o'clock.

TWO BICYCLES, BOYS', PRACTICALLY new. Apply 282 Romaine.

WINCHESTER 12-GAUGE REPEATER, perfect condition, 3 Boxes Shells, $75. Telephone 6477, or apply 555 Douglas Avenue, Evenings.

PAINTS! PAINTS! PAINTS!

SUPERLASTIC ARMOR-COAT PAINTS

- —Interior and Exterior House Paints
- —4-Hour Enamel for Woodwork and Furniture
- —Floor Paint
- —Satin Finish Wall Paint
- —Implement and Wagon Paint
- —Turpentine, Boiled Oil, Etc.
- —Brushes, Sand Paper.

Tested, Proven Products

Save Safely At

CANADIAN TIRE CORP'N ASSOCIATE STORE

I. H. Keefer, proprietor.

342-4 Water Street. Opposite Phone 8281. Market.

BLUE WINTER COAT, GREY PERSIAN collar, 14X, like new. Telephone 9052.

CHOICE McINTOSH AND SNOW Apples at the farm of Ernest Holdsworth, four miles south of Bewdley and one mile east of Highway 28. Prevailing prices. Address Port Hope R. R. 2. Closed on Sundays.

MAN'S BICYCLE, $35.00. 256 Simcoe.

BICYCLE, IN GOOD CONDITION, cheap. 82 McDonnel. Telephone 6315.

BLACK WOOL BOUCLE COAT, CHAMOIS lined, excellent condition, size 18, $12.00. Evenings, 128 Maude Street.

ELECTROLUX COMPLETE A1 CONDITION. After 5, 311 Rubidge.

PLAY PEN, GOOD CONDITION. 496 Mark.

WORMS, MINNOWS. 172 ADELINE.

BOY'S OVERCOAT, 10 TO 12 YEARS; Girl's Maroon 2-Piece Suit, 8 to 10 years. Dial 6737.

STABLE AND BUGGY SHED, 24 FT. long, 11½' wide, 16½' wide, sheeted with matched lumber throughout. Apply Mrs. E. J. Sanderson, Chippewa Street, Lakefield. Telephone 95J.

We have Good Stocks of: Plumbing and Heating Materials, Enamel Goods, Baths, Showers, Closet Combinations, Bowls, Tanks, Seats, Laundry Tubs, Sinks, Basins, Water Systems, Septic Tanks, Range Boilers, Hot Water Heaters, Hot Air Furnaces, Radiators, etc. Pipe and Fittings for all Fixtures, Steel Beams, Channels, Angles, Rounds, Flats etc.

The Peterborough Metal Co.
256 Simcoe St. Telephone 5769

JUST RECEIVED — GOOD PRACTISE Piano, to clear quickly, $45.00. Parks' Studio, 208 Charlotte Street.

COTTAGE THAT CAN BE MOVED. Telephone 6364.

McCLARY RANGE, WOOD OR COAL, nearly new, steel finished top, nickel and cream enamel trimming. 255 Rubidge Street. Telephone 9062.

THREE GENTS' HATS, SIZE 7¼; EVENING Gown (Plum shade), size 16; Man's Overcoat (large); Man's Overcoat (Medium); 2 Men's Topcoats (Medium); Man's Suit, light (Medium); Tweed Coat and Vest (large); Fur Jacket and Muff, Black, size 16. 262 Sherbrooke, between 2 and 5.

CHILD'S 3-PIECE TURQUOISE CHINCHILLA Suit, size 2-3. (Dial 9182.

BEACH MANOR RANGE, LIKE NEW; 2 Congoleum Rugs, sizes 9 x 9, 6 x 9. 38 Brioux Avenue.

RIFLE, 44-40 WINCHESTER, AMMUNITION, excellent in and out. 7679.

SHOTGUN, NEW DIRECT FROM FACTORY, 16-Gauge Shells. 7679.

DOUBLE-BARREL SHOT GUN, 10-Gauge, cheap. 18 Wallace.

COOK STOVE, GAS STOVE. 170 ANTRIM. Telephone 7177.

RIFLES AND SHOTGUNS— FOR SALE, Purchase or Exchange, Rifles and Shotguns. Wanted to Buy, Centre-fire Cartridges and Shotgun Shells. Empty Cases Wanted for Reloading. Ammunition Exchanged. Telephone 7679.

PAIR SILVER FOX FURS, NEW. Telephone 6817.

LADY'S WINTER POLO COAT; ALSO All-Wool Dress, both size 15; very reasonable. 82 Lansdowne Street.

5 Dogs, Cats, Birds, Etc. 5

COCKER SPANIEL PUPPIES, BLOND. 27 Brown. Telephone 9995.

DOGS BOARDED. HEDGLEY KENNELS. Port Hope Highway. Telephone 4906.

6 Fuel 6

20 CORDS OF DRY MIXED SOFT Wood, close to Highway. Apply Dinnie Hendley, Long Lake, Apsley, Ont.

7 Livestock and Poultry 7

TWO YOUNG DUAL-PURPOSE DURHAM Cows, fresh. Howard Quinn. 4041.

REGISTERED JERSEY BULL, 3 YEARS —Sell or Exchange on good Cow. 5068.

BLACK HORSE, EIGHT YEARS OLD. J. J. Leahy, Douro, 6 ring 31.

TWO CHOICE YOUNG WAGON Horses. 2 ring 22, Douro.

90 BARRED ROCK PULLETS, LAYING. Telephone 5034.

HOLSTEIN HEIFER, FRESH, HOLSTEIN Calf at foot. Telephone 4091.

GRADED, PURE-BRED OXFORD RAM Lambs. Fifteen Breeding Ewes. Alfred Elmhirst, Indian River, 2 ring 6, Keene.

TWO LEICESTER RAMS, ONE YEAR old. Albert Bowles, Springville. Telephone 5083.

NINE YEAR-OLDS, SIX HEIFERS, One 3-year-old Heifer freshened. P. H. Ross, Route 7, Peterborough.

25 PAT DUCKS, $1.00 EACH. 7 RING 13, Douro.

YOUNG HOLSTEIN SPRINGER, ALSO Young Springer Jersey; Suffolk Rams, 20 Ewes. Walter Moncrief, Fraserville.

10 DURHAM AND HEREFORD YEARLINGS. 175 Rock Pullets, laying. 11 ring 4, Keene.

CLYDE TEAM, SUITABLE FOR FARM or Bush work. Earl Armstrong, Millbrook.

TWO YOUNG DURHAM COWS, DUE now. 5056.

7x Farmers' Needs and Supplies 7x

YOUNG BELGIAN MARE, 5 YEARS old, and Cutter. George Linton, Hastings.

WANTED, SMALL HEN HOUSE. DIAL 7897.

FOR SALE

7x Farmers' Needs and Supplies 7x

AUTOTRAC 1928 CHEVROLET MOTOR, in good running order. George Dean, Bailieboro.

GET YOUR ORDERS IN EARLY FOR Custom Ploughing for the Fall. Telephone 7781, or get in touch with Art O'Halloran, at 319 McDonnel Street.

8 Real Estate 8

IN NORWOOD, A BRICK HOUSE, with oil burner, insulated, bathroom, electric water heater, large cistern, electric pump, hardwood floors, adjoining garage, garden. Mrs. R. G. Lawlor, Norwood.

Frame, 6 Rooms, 3-Piece Bath, central ... $3,000
Brick, 7 Rooms, mod., West side $8,000
Frame, 5 Rooms, furnace, lights $2,000
200 Acres, 150 Working, balance Pasture and bush, Brick House, barn stone foundation, 20 Head Cattle, 5 Horses, 30 Sheep, Pigs, full line Implements, Feed, going concern. Will take House in City ... $7,500

M. STOREY
374½ George St. Telephone 6573

LOTS, 50, 75, 100 FT. FRONTAGES. Dial 7045.

SEVEN-ROOM BRICK HOUSE, HARDWOOD downstairs, hard and soft water, garage, good lot, on Queen Street, Norwood. Telephone 5355, or Gerald McMillan, 118 Princess.

HOUSE PRICED $3,000—4 BEDROOMS, Front Room and Dining-room, 2 Kitchens, Summer Kitchen, and Large Winter Kitchen, also Large Attic. 21 Brown Street.

$3,000—Six-Room House, H.W. Floors, plumbing, garage. Possession soon.
$3,000—One Hundred Acre Farm, good Buildings.
Farms in all sections.
ARNOTT REAL ESTATE
354 Water St. Telephone 3709

Cameron, 5 Rms, 3 Lots, Vacant	$1,800
Wolfe, 5 Rms, Brick, sewer	$2,300
Bolivar, 7 Rms and Attic, $500 dn.	$3,650
Albertus, 6 Rms, oak fls., vacant	$3,700
Romaine, 5 Rms, modern Bung.	$4,500
Princess, 7 Rms, modern	$4,500
Antrim, 7 Rms, & Attic, vacant	$4,500
Sophia, 7 Rms, modern, Vacant	$4,500
Reid, 7 Rms, near C.G.E.	$4,700
Weller, 7 Rms, steam heat	$6,000

J. A. GIBBS, 141 Hunter St. 3843

TO CLOSE AN ESTATE

Administrator is sacrificing 135-ACRE FARM AT ROSENEATH, ONTARIO, with about 2,500 feet fronting on beautiful Rice Lake. 85 Acres of good tillable land, balance woods and some marsh. Extra large bank barn, in excellent condition—concrete floor, stanchions, stalls. Also dairy barn, two 100 x 15 chicken houses, and several other buildings. Hydro service and good roads to premises. Two Houses—one modern with bath, furnace, basement, etc. (could easily be sold for a Summer Home on this lovely lake); the other, a spacious Building with good basement, convertible to residential use. All the above for $5,800.

Adjoining the above is a 14-ACRE PARCEL, with 16-Room House, 3-Room Cottage, large tool house and shop, garage, ice-house, boathouse, greenhouse, reservoir, and terraced slope leading to quarter-mile of lake frontage. All Buildings (built in 1922) are constructed of stone and architect-designed. The magnificent view, fishing, boating, and swimming would make this an ideal vacation lodge. For immediate Sale at one-tenth of its original cost, now $7,000.

Send inquiries to:
FRED RICHARDSON, Barrister, Cobourg, Ontario.
FRANK KEPPLER, 4171 W. 48th Street, Cleveland, Ohio.

PARTLY FINISHED HOUSE, NEAR C.G.E. Apply 168 McDonnel, Evenings.

A FEW 100-ACRE WOOD LOTS, IN the Township of Cavendish. For particulars, write or Telephone Fred Lawrence, Lakefield, Ontario.

WANTED, LAKESHORE FRONTAGE, with or without Buildings, suitable for Tourist trade. Write Box 296, Examiner.

W., Real Modern Bungalow, with Attic and garage. Immediate possession ... $5,800
C., 2½ Storey, 6 Rm. Red Brick, complete plumbing and furnace. November possession ... $3,200
Lakefield, 7 Rm. Brick House, hardwood floors, and furnace. Two Acres of Land ... $2,500
100-Acre Farm, new barn 96 x 36, 6-Rm. House, hardwood bush and running spring ... $5,000

O'TOOLE BROS.
Real Estate and Insurance
184 Charlotte Street. Phone 9447

Cottages for Sale or Rent

WANTED — COTTAGE OR LOT ON A Lake. Telephone 6826.

10 Used Cars 10

1936 FORD COACH, HEATER, SPARE tire; Serial C18Y10491—$475.00. I. Davis, 332 Reid Street.

1930 GRAHAM COUPE, SERIAL 902524; 5 excellent tires; car in perfect condition—$175.00. 5 Dennistoun Avenue, Apartment 2, E. Rosenes, after 6.

1931 DURANT COUPE, SERIAL C11101, with heater, rumble seat, and 5 good tires, good condition—$175.00. L. Burke, Otonabee Street. Telephone 8420.

1930 CHEVROLET COUPE, SERIAL NO. 5272345, 4 good tires, Sunburst heater—$160.00. J. B. Ellis, 236 Wolsley Street. Call daytime.

1938 PONTIAC DELUXE COACH, FIVE tires, heater, defroster, radio—$723.00 ceiling; Serial 826111124. R. Seabrooke, 231 Dublin Street.

1938 NASH COACH, AIR CONDITIONER. Serial No. L123778, spare tire—$745.00 cash. J. M. Burns, 401 Walton Street. Telephone 7476.

10a Used Trucks 10a

1938 ½ TON PICK-UP. TELEPHONE 4511.

TO RENT

11 Miscellaneous 11

BARBER SHOP, 456 GEORGE STREET North, formerly occupied by Robert Kingdon. Apply B. Chesler.

ELECTROLUX CLEANER, COMPLETE by day or week. 4547.

11x Apartments to Rent 11x

LARGE, HEATED BED-SITTING-Room Apartment, Kitchenette, and bath, refrigerator, adults. 236 Burnham, Apartment 1, corner of James.

12 Rooms 12

NICE FRONT, SOUTH BEDROOM, private home, Business Man; references. Telephone 4542.

THREE BRIGHT, UNFURNISHED Rooms, Upstairs. 24 Stewart Place. Telephone 5455.

WARM, FURNISHED LIGHT HOUSEKEEPING Room. Telephone 4113.

TWO FURNISHED HOUSEKEEPING Rooms, adults. Telephone 3325.

TWO ROOMS, UNFURNISHED. TELEPHONE 7673.

ROOM, WITH KITCHENETTE, FURNISHED, heated. 533 Romaine. Telephone 3166.

TO RENT

12 Rooms 12

FURNISHED ROOM, WITH BREAKFAST if desired, or Light Housekeeping privileges arranged. 345 George Street South.

FOUR BRIGHT ROOMS, IMMEDIATE possession, two adults. 30 Lundy's Lane, Byersville.

LIGHT HOUSEKEEPING ROOMS, TWO Girls, central. 270 Reid.

TWO FURNISHED ROOMS, HEATED, young people preferred, adults, $25.00 monthly. 184 George South.

TWO ROOMS, UNFURNISHED. 121 Stewart.

FURNISHED ROOM. 303 BETHUNE.

WANTED

13 Rooms Wanted 13

BOARD AND ROOM FOR 17-YEAR-OLD Boy and Mother, in respectable private home, elderly people preferred. Telephone 4334, after 6.

WOULD LIKE TO WORK FOR ONE Bedroom. Write Box 301, Examiner.

13a Apartments Wanted 13a

THREE OR FOUR ROOMED, HEATED, Unfurnished Apartment, central, 2 adults, by October 1st if possible. Telephone 6813, after 6 p.m.

13b Houses Wanted 13b

TO RENT, SMALL HOUSE OR BUNGALOW. Possession immediately or November 1. Write Box 23, Examiner.

WANTED TO RENT, A HOUSE OR UNfurnished Rooms. Write Box 22, Examiner.

WILL PAY CASH FOR MODERN BUNGALOW. No agents. Write Box 299, Examiner.

WANTED TO RENT OR BUY, 6 OR 8 Roomed House, fairly central; reliable couple. Write Box 295, Examiner.

15 Miscellaneous 15

RANCH, WITH TIMBER, PREFERABLY some Hardwood. Write Box 24, Examiner.

GARAGE, VICINITY BETHUNE AND King preferably. Telephone 3862.

WANTED, 303 MILITARY RIFLE, WITH or without Shells. Alvin Bell, Route 1, Warsaw. Telephone 3 ring 11.

AMERICAN STYLE BALLOON TIRED Bicycle or Double Cross-bar Canadian stlye. Apply Donald Bell, C.P.R. Telegraphs.

HIGHEST CASH PRICES for OLD GOLD (in any form)
WARNE'S JEWELLERY STORE
349 George Street Telephone 5171

RIFLE, 30-30 WINCHESTER CARBINE, in excellent condition. Will pay Fifty Dollars. 7679.

FARM TO RENT, 100 ACRES OR LESS. Write Box 294, Examiner.

CABIN TRAILER. CHARLES V. WOOD. Dial 5280.

IRON, RAGS, FEATHERS, PAPER. Petersiel, Bethune and Hunter. Telephone 9403.

POULTRY AND FEATHER TICKS PAY Highest Prices. M. Glshman. Dial 8298.

STOVES, FURNITURE. HUDSON Telephone 65, Lakefield.

LIVE POULTRY WANTED — MARKET Prices. A. Lantin. Telephone 6297.

LIVE POULTRY — PAY HIGHEST Prices. Florence 6823. 560 Homewood.

STOVES AND FURNITURE WANTED. Telephone 4115—Nights 6294.

HIGHEST PRICES PAID FOR RAGS, Paper, Iron and Metals. J. Burfield. Dial 8368.

LIVE POULTRY—MARKET PRICE. M. Katz. 6906. 192 Aylmer.

FURS

Cash Paid for Your Old Fur Coat. Write Box 65 Examiner.

18 Help Wanted, Female 18

GIRL OR WOMAN TO MIND TWO Children, while Mother works. 244 Wolfe.

GIRL OR WOMAN FOR HOUSEWORK in good Toronto home. Telephone 7950.

GIRL OR WOMAN FOR GENERAL Housework; good home and salary. 623 Walkerfield Avenue.

GIRL TO MIND CHILD, EVENINGS, South-end. 163 Prince.

NURSEMAID TO TAKE CARE OF Child of 2 years, 9-6; good wages. Mrs. A. R. Stevenson, 314 Rubidge.

WOMAN OR GIRL FOR LIGHT Housework. Telephone 6276, after 6. Evenings.

WOMAN TO HELP WITH HOUSEWORK few hours weekly. 209 Simcoe, downstairs.

WOMAN TO HELP HOUSECLEAN Next Week. Dial 7645.

GIRL FOR HOUSEWORK; SLEEP out. 88 Lansdowne.

19x Agents Wanted 19x

MEN AND WOMEN

Watkins Dealers are Making More Money to-day than ever before. Enjoy the security and benefits of affiliation with the OLDEST and LARGEST COMPANY of its kind in the world. Watkins have a buying power of $20,000,000.00—with millions invested in raw material. No experience required. Every Watkins Product sold on a guarantee of satisfaction or money refunded. All sales records were smashed in 1943—generous bonuses were paid to all Watkins dealers. Get into business for yourself on our capital in your home or adjacent locality. Write now for further information to The J. R. Watkins Company, Dept. O-P-2A, 2177 Masson, Montreal.

20 Employment Wanted 20

YOUNG WIDOW, REFINED, EDUCATED, Good Cook, Experienced Practical Nurse and Hostess, would like Position as Housekeeper for Bachelor or Widower, without children. 5884.

21 Boarders Wanted 21

ROOM AND BOARD FOR GENTLEMAN, in quiet hime. Telephone 4898.

WHO CAN DO IT

22b Painters, Decorators 22b

COLEMAN BROS — "THE HOME OF Decorating." Established 1905. Telephone 4485. North of Brock Street.

INTERIOR AND EXTERIOR PAINTING. Sprayed Painting. For Estimate, Dial 5963.

FIRST-CLASS PAPERHANGING. DIAL 8377.

WHO CAN DO IT

22b Painters, Decorators 22b

EFFICIENT SMART STYLING for HOME DECORATION

Interior and Exterior
"Elastica Quality Goods"

HAROLD COLEMAN

Telephone 9922 336 George Street

PAPERHANGING AND PAINTING — Reasonable Prices. Telephone 4514—Hudson.

22f Miscellaneous 22f

ROOFING REPAIRS — PITCH AND Gravel, Large and Small. Guaranteed Work. Telephone 7921.

WINDOWS WASHED AND STORM Windows Up. 634 Union.

SEWING MACHINES REPAIRED. Stuart. Dial 5287. 584 Division.

DUSTLESS FLOOR SANDING. William Higgins. Dial 8887.

22j Wood Cutting 22j

WOOD SAWED. J. O'NEILL. 5654.

25 Nursing 25

REGISTERED NURSE AVAILABLE. Telephone 9436.

25x Dressmaking, Sewing 25x

DRESSMAKING, TAILORING, ALTERATIONS. Telephone 4936. 593 Harvey.

Electrical and Radio Service

REFRIGERATION SERVICE

COMMERCIAL-DOMESTIC REPAIRS to WASHERS, RANGES, APPLIANCES, OIL BURNERS

Years of Experience.

L. E. WILFONG
540 DOWNIE STREET
TELEPHONE 3228

FEE'S ELECTRIC SERVICE—REPAIRS. General Contracting. 104 Lock. Telephone 6195.

LOST

DOUBLE STRAND PEARLS, SUNDAY Morning between George Street Church, Water and London Streets. Reward. Telephone 3203. 550 Water.

WIRE-HAIRED TERRIER, ANSWERS to "Gyp." Telephone 6701.

GENELCO PAY CHEQUE, SATURDAY Afternoon, on George Street, between Lake and King. Finder please return to 198 Lake Street. Reward.

BLACK AND TAN HOUND, IN TRENT River district. Bruce McConnell, P.O. Box 415, or Telephone 51 ring 3, Hastings. Campbellford, Ontario.

SATURDAY AFTERNOON, DOWNTOWN, One Pearl Necklace. Valued as keepsake. Reward. Dial 6936.

FOUND

ONE MALE HOUND. OWNER IDENTIFY. Telephone 3051, Norwood.

Obituary

MRS. FRASER BOWEN

MARMORA, Oct. 2 (ENS) — The death occurred in Chicago on Thursday, September 28 of Mrs. Fraser Bowen, widow of the late Fraser Bowen.

The late Mrs. Bowen, whose maiden name was Eleanor Norrish, was born in Hamilton, and when two years of age moved with her parents to the United States, where most of her life was spent, and where she married the late Fraser Bowen, son of the late James Bowen of Marmora. With her husband, she returned to Marmora about twenty years ago and when in Marmora she took a deep interest in the Public Library and was in touch with the juvenile readers. Her husband passed away in 1938 and a son, Lawrence, was killed in the last war.

About two months ago, she left the residence of her hister-in-law, Mrs. H. R. Pearce and Mr. Pearce, with whom she had spent recent years, to rejoin her son, Llewellyn, at Chicago, Ill., at whose residence she passed away. Her son was her sole surviving relative. The funeral took place this afternoon at Jackson Mich.

LOANS

BUDGET LOANS

NO ENDORSERS REQUIRED

To get a loan quickly and privately come to Household Finance. No endorsers, no bankable security needed—merely the ability to repay in instalments. Instalments below include principal and charges at our monthly rate of 2% on a loan balance of $300 or less and 1% on that part of a balance in excess of $300.

Cash Loan You Get	4 Payments	6 Payments	10 Payments	12 Payments	15 Payments
	Choose a monthly payment plan				
$25	$6.57	$4.46	$2.78	$2.36	
50	13.13	6.93	5.57	4.73	
75	19.70	13.39	8.35	7.09	
100	26.26	17.85	11.13	9.46	$7.78
125	32.83	22.32	13.92	11.82	9.73
150	39.39	26.78	16.70	14.18	11.67
200	52.52	35.71	22.27	18.91	15.57
300	78.79	53.56	33.40	28.37	23.35
500	130.60	88.64	55.10	46.73	38.36

Household Finance
Corporation of Canada
Established in Canada 1928
Second Floor Lanafield Block
177 Charlotte St. (Opp. Loblaws)
M. E. Holt, Manager Phone 5841

Everyday Loans TO Everyday People FOR Everyday Needs

At Campbell's you'll appreciate the friendly way you get a loan—the quick and confidential service. No other company has as wide a range of plans from which to choose. Almost anyone can get a loan.

CAMPBELL
FINANCE CORPORATION LIMITED
Subsidiary of Industrial Acceptance Corporation Ltd.
F. M. Vivash, Branch Manager
169 Charlotte Street
(Above A. & P. Store) Phone 3520

BUILDING LOANS — FIRST MORTGAGE, 4½%, amortized up to twenty years, repayable monthly. W. B. Gordon, 397 George Street.

MONEY TO LOAN ON FIRST MORTGAGES

Easy Terms of Repayment
Apply to
PETERBOROUGH WORKINGMEN'S BUILDING AND SAVINGS SOCIETY
414 Water Street
Established Over 50 Years.

PROFESSIONAL

44 Lawyers 44

W. B. GORDON—Barrister, Solicitor. Telephone 3577. 397 George Street.

P. D. SCOLLARD—Barrister, Solicitor. Bank of Toronto Building. Telephone 9939.

JOHN A. BRADSHAW — Barrister and Solicitor. 360 Water. Telephone 9884.

PECK, KERR & McELDERRY — Barristers, Solicitors. Money to Loan. Offices 415-417 Water Street. Telephone 4681. E. A. Peck, K.C., F. D. Kerr, K.C., V. J. McElderry, K.C. Walter H. Howell.

JACOB LOW — Barrister etc. Mortgage Loans. Suite 1-2, 435 George Street (over Toronto Savings and Loan Co.). Telephone 7423 – Night 6214.

ELLIOTT, PHILP & CHANDLER—Barristers, etc. Money to Loan. Offices Kresge Building. Telephone 6675. A. L. Elliott, K.C. W. R. Philp, B.A. R. J. Chandler, B.A.

58 Plowing Matches Set For Ontario

TORONTO, Oct. 2.—(CP).—Fifty-eight plowing matches sponsored by the Plowmen's Associations throughout the province of Ontario will be held this year it was announced Saturday by J. A. Carroll, superintendent of the Agricultural and Horticultural Societies branch of the Ontario Department of Agriculture.

The matches which started last Tuesday, with a contest at the Christian Island Reserve in Simcoe county, will continues on Tuesday until Nov. 3.

NOTICE

WILL SELL, BY TENDER, THE ROCKcroft Presbyterian Church Shed, size 50 ft. by 22 ft., on 14-ft. Posts. Tenders must be delivered to Mr. Bruce Simpson, Buckhorn P.O., on or before October 12, 1944. Any Tender not necessarily accepted. Buyer must pay cash.

AUCTION SALES

J. H. MILES, AUCTIONEER AND VALUATOR, 25 years successful selling and evaluating at your service for satisfactory results.

65 HEAD OF CATTLE, FULL LINE Implements, Mr. Charles Lee, 3 miles north City, Highway 28, Tuesday, October 10. Further announcement later.—J. H. Miles, Auctioneer.

FARM STOCK, IMPLEMENTS, POULTRY and Furniture, Mr. C. L. Gouett, Lot 32, Concession 10, Otonabee, Friday, October 6, 1 o'clock, two miles East Nicholls Oval; Horses, Cattle, Implements, contents 6-Room House.—J. H. Miles, Auctioneer.

FARM STOCK, IMPLEMENTS, MR. William Beatty, 5 miles north City, 28 Highway, Lot 25, Concession Smith, Thursday, October 5; 20 Head Choice Holstein Milk Cows, 10 Head Stockers and Calves, One Matched Team Black Geldings, One Bay Horse 1,500, Universal Milking Machine, like new. A Sale you cannot afford to miss.—J. H. Miles, Auctioneer.

HOUSEHOLD FURNITURE, MR. ROBERT Pollock, west end Village Lakefield, Wednesday, October 4: Dressers, Bedroom Suite, Wardrobe, Spool Table, Lamps, Dishes, Dining Chair, Tools, Lawn Mower, Box Stove, Cook Stove, Writing Desk, etc.—J. H. Miles, Auctioneer.

GIGANTIC SALE HOUSEHOLD FURNITURE, Miles' Auction Room, 211 Hunter, Saturday, October 7: Chesterfield Suite, Dining Suite, Mahogany Settee, and Chairs, Chest Drawers, Dressers, Beds, Springs, Mattresses, Buffet, Chairs, Tables, Good Piano and Bench, Drophead Singer Sewing Machines, 2 Good Bicycles, Wardrobe, Dishes.

AUSTIN HOGAN, LOT 26, CONCESSION 4, Otonabee, Tuesday, October 17, 1 o'clock, seven miles East of Peterborough, No. 7 Highway: Choice Grade Holstein Cows, all young; Four Good Young Horses, Good Stock Cattle, 20 Sheep, Spring Calves, 3 Brood Sows, 21 Pigs 3 months old.—Golden Andrews, Auctioneer.

THOMAS KILLEN, LOT 6, CONCESSION 8, Ennismore, two miles north of Village, Thursday, October 5: Full line of Machinery, 5 Horses, 4 Cows, 2½-year-olds, 4 Good Calves, 50 Young Sheep, 25 Lambs, Electric Washer, Electric Separator, and other Articles. Ted Jackson, Auctioneer.

FOR MR. W. J. GILMORE, AT FIFE'S Bay, Lot 4, Concession 5, Smith Township, Tuesday, October 3rd, at 1:30. His entire Stock and Equipment, 11 Cattle, 4 Horses, Hay, Grain, Sheep, Hogs, full line Implements, etc. — Gordon Hancock, Auctioneer. Telephone 5021.

Milkweed Harvest Collection Made

"Thanksgiving Day, Monday, October 9, should produce many hundreds of bags of milkweed pods," Major L. I. Johnson, district supervisor of this special war effort, for the federal Agricultural Supplies Board, suggested to the Examiner this morning.

It is both a hope and a reminder of the importance of such a harvest of milkweed down that will pile up a huge quantity of the substitute for kapok, now in Japanese control, and vitally required for airmen's fighting togs.

"The Examiner carried a news item from Cobourg the other day, announcing that Northumberland schools had taken 8,000 bags," said Major Johnson. "Actually Northumberland and Durham have received 23,000 emty bags to be filled with milkweed pods. Each county originally asked for 8,000 bags, but since then they have increased their undertaking, and we are certainly hoping that their accepted allotment of 23,000 bags will be returned full to the very last one."

A school at Ajax, wartime industry near Pickering, has already packed more than 500 bags and are on the way to 1,000. Every rural school in Carleton and Leeds counties have fences lined with bags already filled.

Major Johnson intends to spend several days this week in the Peterborough area to stimulate the work of the children of this county and district.

TALL DIE YOUNG

A compilation made a number of years ago showed that abnormally tall men tend to die young.

SCOTT'S SCRAP BOOK

—By J. R. Scott

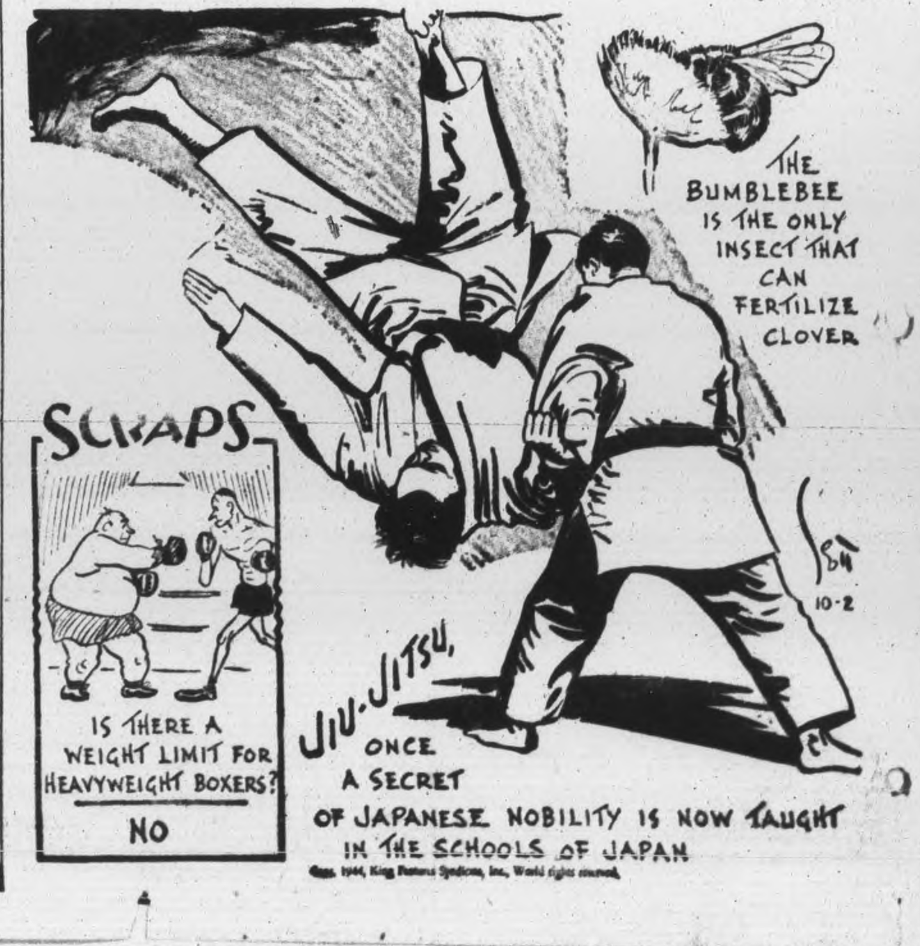

Brydson Meets Montreal Star

SEIGNIORY CLUB, Que., Oct. 1 — (CP). — Gordon Brydson, Ontario open champion, and Gerry Proulx, long-hitting Montreal star, tied with 292 for the championship of the major division of the Canadian Professional Golf Association after 72 holes of medal play here Sunday. They will play off for the title today.

Jack Roberts, Oshawa, a former winner, was victor in the senior competition after a playoff with Arthur Macpherson, Montreal veteran.

Players divided $1,000 in war bonds as prizes. They were bought from a fund subscribed by members of the Seigniory Club.

Stan Horne, Montreal Golfers' Association medal play champion, turned in a 295 for third position in the major contest and four men were bunched for fourth place. Dick Borthwick, Toronto; Ernie Wakelam, Ottawa; Jules Huot, Quebec, and Bobby Gray, Toronto, who had 298.

Par for the course, 71, was broken in individual rounds by Brydson, Proulx, Horne, Wakelam, Huot and Gray, who shot 70's.

Scores, 72-hole competition:

G. Brydson, Toronto	148-70-74—292
G. Proulx, Montreal	144-73-75—292
S. Horne, Montreal	152-73-70—295
D. Borthwick, Oakd'le	155-71-72—298
B. Gray, Toronto	153-75-70—298
E. Wakelam, Ottawa	148-70-80—298
J. Huot, Quebec	152-70-76—298
W. Lamb, Toronto	153-73-76—302
R. Huot, Tadoussac	155-75-76—306
J. Patton, Siegniory	155-75-76—306
B. Burns, Weston	155-76-76—307
D. Gauthier, Montreal	158-75-78—311
G. Owen, K'kl'd Lake	152-82-80—314
J. Littler, Kington	152-80-83—315
R. Huot, Montreal	158-79-78—315
F. Mann, Ottawa	160-82-76—318
L. Franks, Toronto	165-79-77—321
L. Debreyne, Richel'u	166-78-80—324
N. Himes, Kitchener	166-80-78—324
S. Dempster, Ottawa	162-82-80—324
A. Lawrence, Br'kville	160-80-87—327
H. Borthwick, Toron.	166-82-80—328
R. Mackenzie, Mtl.	161-86-83—330
K. Murray, Montréal	162-86-83—331

Seniors, 36 Holes

Alf. Sims, Hamilton	83-87—170
J. Roberts, Oshawa	84-76—160
Arthur Macpherson, Mtl.	80-80—160

Play off nine holes, Roberts 39, Macpherson 40.

Sports Spice

By HUGH FULLERTON, JR.
Associated Press Sport Writer

NEW YORK, Oct. 2.—(AP).—The experts didn't go wrong in picking Pavot to win the Futurity and become the first horse since El Chrico in 1938, to complete an undefeated two-year-old campaign ....But how about those guys who forgot all about the Tigers and Browns last spring when they were picking the Yanks and Senators to fight it out for the American League pennant?

A.W.L.

Ray Kurkowski, the Penn State Marine trainee athlete, never has seen his brother, George (Whitey) Kurowski of the Cardinals, hit a homer....When the Cards were playing the Phillies a week ago Ray thought it might be a good opportunity, so he managed a week-end liberty....On Sunday he sat through 11 innings of the first game without seeing George get even a hit, then ran for the last train back to college....Next morning he picked up a paper and read how George had won the game with a homer in the 16th.

Service Dept.

Sgt. Joe Louis and his army boxing troupe is booked for a tour of Egypt and the Persian Gulf Command now that he has finished with the Mediterranean sector ....The Sioux Falls, S.D., Army Air Field claims its baseball team compiled one of the best service records this season—24 straight victories.

Ottawa Soldiers

(Continued From Page 6)

scoreless frames. Junkin led off with a dougle to left and scored after Morgan had flied to Quinn and the right-fielder's throw got away from Kirkland.

Ottawa added four more runs in the sixth. After Lang opened with a double Quinn was safe on Anderson's high throw to first. Caron rolled to Revoir. Kirkland doubled to left scoring Lang. Cotey's single past short and Doug. McKenzie's double to right sent in three more markers.

A Costly Omission

Peterborough Soldiers got four in the seventh and would have had more if Junkin hadn't forgotten to touch second. Revoir doubled to centre and Anderson was safe when Cotey juggled McKenzie's throw on a roller down the first base line. Mortimer was out on a fine stop by Latham of a hot shot, Revoir scoring. Herrick doubled to centre, scoring Anderson and Procyk's single sent Herrick home. Junkin hit one a mile down the left field foul line for what should have been an easy homer. Procyk scored on the rap but Junkin was out for missing second. Morgan flied to short.

The losers made it 10 to 6 in the eighth. Kavanagh bunted safely, Chambers dropped a single into left. Revoir was out when he ran into his own bunt. Anderson walked, filling the bases. Mortimer lined to Quinn in right, Kavanagh scoring after the catch, but Herrick flied to A. McKenzie in left.

Ottawa got the final run of the game in their half. Caron singled over second. Kirkland was safe on Junkin's throw to first. Cotey was hit by his own bunt and D. McKenzie popped to Morgan. A. McKenzie rolled to Junkin, but instead of stepping on the bag for a force the Soldier third baseman made a bad throw to first and Caron scored.

Ottawa Postal — Kirkland 3b, Cotey 2b, D. McKenzie 1b, A. McKenzie lf, Latham ss, Bradshaw p, Lang cf, Quinn rf, Caron c.

Peterborough Soldiers—Anderson ss, Mortimer cf, Herrick rf, Procyk lf, Junkin 3b, Morgan 1b, Kavanagh c, Chambers 2b, Revoir p.

By Innings—

Ottawa	060 004 01x—11	12	4
Peterborough	000 100 410—6	10	6

Umpires—Dormer at the plate, Calladine on the bases.

Saturday's Game

The latter stages of Saturday's game was a nightmare for local fans the they watched the Peterborough Soldiers toss away a 7 to 1 lead and eventually lose out in the 12th inning 8 to 7.

The Military Training Centre broke out in front with four runs in the first inning added another in the third, came back with two in the sixth after Ottawa Postal team had finally broke through for a run, and were in front 7 to 1 at the end of the sixth.

The Peterborough attack folded then with Pitcher Bradshaw blanking them for the next six frames. Meanwhile Ottawa, who had been held under control by Earl Revoir up to that stage, suddenly broke loose. They chased three runs in the seventh to make it 7 to 4 and came back with three more in the ninth to sew it up. Then after blowing a great chance in the 11th, when they filled the bases with nobody out and didn't score, the Ottawa gang finally pushed a run over in the 12th to grab off the game.

Bradshaw, after a bad start, finished strong, allowing the Military Training Centre only two hits and no runs in the last six innings. On the other hand Revoir who had begun like a sure winner weakened, and so did his defence, with the result that a game that looked surely in the bag was kicked away.

Kirkland, D. McKenzie, A. McKenzie, Quinn and Lang each had two hits for the winners while Doug. Mortimer led the Military Training Centre team with a double and two singles.

The losers had two double-plays that helped keep the score down.

Get Good Start

Peterborough Soldiers scored four in the opening frame on Anderson's single to left, D. McKenzie's error on Mortimer's sacrifice bunt, an infield hit by Herrick, Procyk's double to right and a wild pitch.

Junkin's double to left, followed by Morgan's single to centre paved the way for a fifth Peterborough counter in the third.

Ottawa Postal did not break into the run column until the fourth when after Kirkland had singled and D. McKenzie had doubled, Morgan juggled a throw to first with two out long enough to lose the batter and Kirkland registered.

Peterborough Soldiers came back with two to go in front 7 to 1. Anderson walked, advanced on a wild pitch and scored on Mortimer's double through short. Mortimer scored on Junkin's hit to left.

That ended the scoring for the homesters, but Ottawa came through with three in the seventh to get back into the ball game. Lang and Quinn bunted safely, Caron singled to centre filling the bases. Kirkland rolled to Revoir but with an easy force at the plate the Peterborough pitcher tossed to first, Lang scoring. Cotey singled to right, scoring Quinn and Caron.

Tied In Ninth

Ottawa bounced back with three more in the ninth to tie it up.

With one away Anderson ran into close to the box and missed Cotey's high fly, the batter reaching second on the miscue. D. McKenzie singled past first, scoring Cotey. Bradshaw popped to Kavanagh, but singles by Latham and A McKenzie sewed up the ball game.

The visitors lost a great chance in the tenth when they filled the bases with nobody out on two errors and a hit. Cotey however popped to Morgan and D. McKenzie lined to Chambers for a double play.

They finally won out in the twelfth. Lang opened with a single and Quinn was walked. Caron forced Quinn at second, Lang going to third. Caron stole second. Kirkland's long fly to centre scored Lang with the winning run. Cotey was safe on an error but D. McKenzie rolled out.

Revoir and Mortimer drew passes in the Peterborough half but the necessary hit was not forthcoming, Bradshaw striking out Herrick to retire the side and end the game.

Ottawa—Kirkland 3b, Cotey 2b, D. McKenzie 1b, Bradshaw p, Latham ss, A. McKenzie lf, Lang cf, Quinn rf, Caron c.

Peterborough—Anderson ss, Mortimer cf, Herrick rf, Procyk lf, Junkin 3b, Morgan 1b, Kavanagh c, Chambers 2b, Revoir p.

By Innings—

		R	H	E
Ottawa	000 001 303 001—	8	16	4
Peterboro	401 002 000 000—	7	13	7

Umpires—Calladine at the plate, Dormer on the bases.

Mickey Rooney In New Romance

BIRMINGHAM, Ala., Oct. 2—(AP)—Mickey Rooney, the motion-picture actor now a private in the United States Army, and Miss Betty Jane Rase, the Miss Birmingham of 1944, were married here Saturday after a whirlwind courtship of less than a week.

Miss Rase, a tall, 17-year-old blond, was introduced to Rooney, who is stationed at Camp Sibert, Ala., last Sunday at a movie preview here by Lily May Caldwell, Birmingham News reporter who accompanied Miss Rase to the recent Atlantic City beauty pageant, where she was fifth in the Miss America contest.

Rumors of the wedding had been current here for two days. Miss Rase wore a diamond engagement ring when she returned from a visit to Gadsden, Ala., near Camp Sibert, in mid-week.

The diminutive and ebullient Mickey, one of the highest salaried players in the film industry, was inducted into the army last June 14 after earlier having been rejected on physical grounds.

He is the divorced husband of Actress Ava Gardner, whom he married at Ballard, Cal., January 10, 1942.

WOOD SMOKE IN WAR

Spartans used wood smoke as a form of gas warfare in 400 B.C.

ROOM AND BOARD —By Gene Ahern

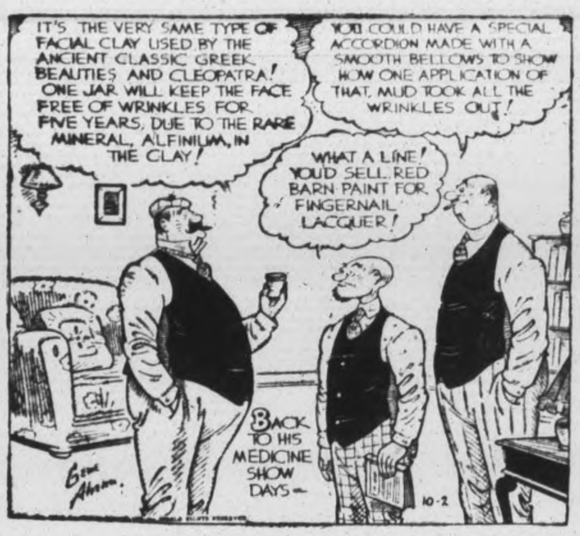

SALLY'S SALLIES

Registered U. S. Patent Office

"You'd help the war effort a little more if you'd keep in step with me."

BARCLAY ON BRIDGE

HIS ENTRY TOO EARLY

IF THE declarer has an almost solid suit in dummy, which probably requires a side entry to bring it in, the defenders may well study the trump holding there. Especially if there is no other probable side entry in the dummy, and it looks as if he may be able to win the third round of trumps in that hand, the whole fate of the contract may depend on just that factor. Making the dummy ruff some other suit, removing one of its trumps, may turn that trump entry into a second-round one, too early to be of telling value to him.

North: ♠ 8 3 ♥ J 7 5 ♦ A K 8 7 5 ♣ 8 6 3

West: ♠ J 10 5 2 ♥ 4 2 ♦ J 10 3 ♣ A J 10 4

East: ♠ A K Q 7 ♥ 10 9 2 ♦ Q 9 6 ♣ 7 5 2

South: ♠ 9 6 4 ♥ A K Q 8 6 ♦ 4 2 ♣ K Q 9

(Dealer South. East-West vulnerable.)

South	West	North	East
1 ♥	Pass	2 ♦	Pass
2 ♥	Pass	3 ♥	Pass
4 ♥			

West opened his spade 2. East won with the Q, also scored the K and then switched to the heart 2, in the hope of keeping the declarer from ruffing any spades in the dummy. South won this with the A, laid down the heart K, scored dummy's diamond A and K, led a third diamond, which he ruffed with the heart Q, led to the heart J and used the diamond 8 and 7 for discards of the spade 9 and club 9. He then gave up a club, breezing home with his contract.

If East had sensed the real danger of the hand, the diamond suit, he would not have switched to a trump on the third trick—just what the declarer wanted him to do—but would have led a third spade. If declarer refused to ruff that in the dummy, the club A could have set him at once. If he ruffed it, he would have turned the heart J into a second-round instead of a third round trick. That would have made it impossible for him to reach the dummy to run diamonds after the trumps were out and the suit established. As a consequence, he would have had to lose two club tricks.

• • •

Tomorrow's Problem

North: ♠ A J 3 ♥ 7 3 2 ♦ K 8 ♣ K J 7 3 2

West: ♠ 10 6 4 2 ♥ A K 8 ♦ A 9 7 2 ♣ Q 6

East: ♠ Q 8 ♥ Q J 10 5 4 ♦ 6 4 ♣ 10 9 8 5

South: ♠ K 9 7 5 ♥ 9 6 ♦ Q J 10 5 3 ♣ A 4

(Dealer: East. Neither side vulnerable.)

If West opens this deal with 1-Diamond, how should the others bid?

Distributed by King Features Syndicate, Inc.

DAILY CROSSWORD

ACROSS
1. Types of oil wells
8. Digression
10. Mathematical term (pl.)
11. Tart
13. Care for medically
14. Girl's nickname
15. Coin (Siam)
16. Anger
18. Female fowl
19. Past
20. Prescription term
21. Unadulterated
22. Pastry dessert
23. Second son of Noah
24. A saurel
26. Fated to die (Scot.)
27. Cobalt (sym.)
29. Bitter vetch
30. Head covering
31. Flightless bird
32. Antiquated
34. Praises
36. Mergansers
37. Beginning
38. Safeguarded
40. Produced small particles of fire

DOWN
1. Genus of carnivores
2. Part of iris of eye
3. Pope's private chapel
4. Expression
5. A day's march
6. Cereal grain
7. Genus of cereal grasses
8. Not clean
9. River (Afr.)
10. Pierce
12. Unit of force
17. Radium (sym.)
20. Help
21. Remit, as money
22. Those who pass
23. Tree
24. Lizards
25. Device to hold timbers
26. Music note
27. Put into code
28. Malt kiln
30. Hard coating of a seed
31. Pondered
33. Exchange (var.)
35. Poker stake
39. Erbium (sym.)

Saturday's Answer

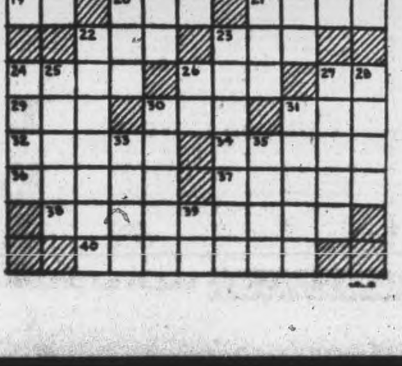

TERRY AND THE PIRATES —By Milton Caniff

LI'L ABNER —By Al Capp

HENRY —By Carl Anderson

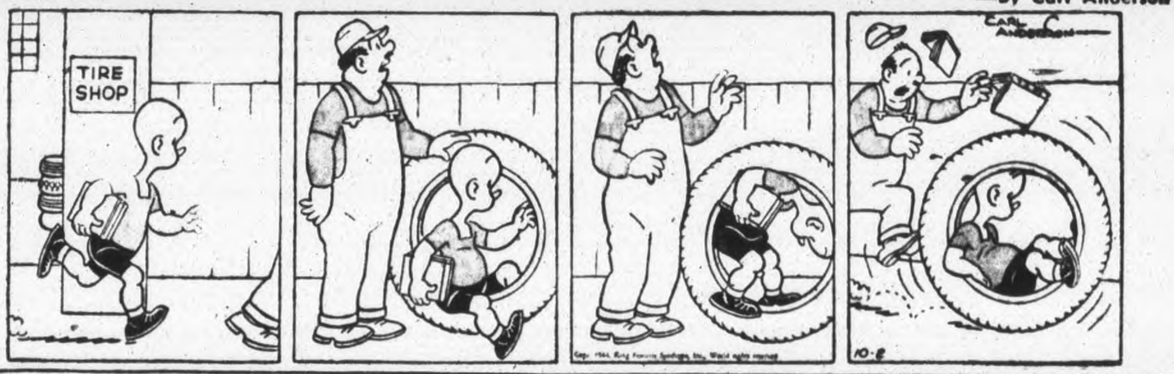

DONALD DUCK —By Walt Disney

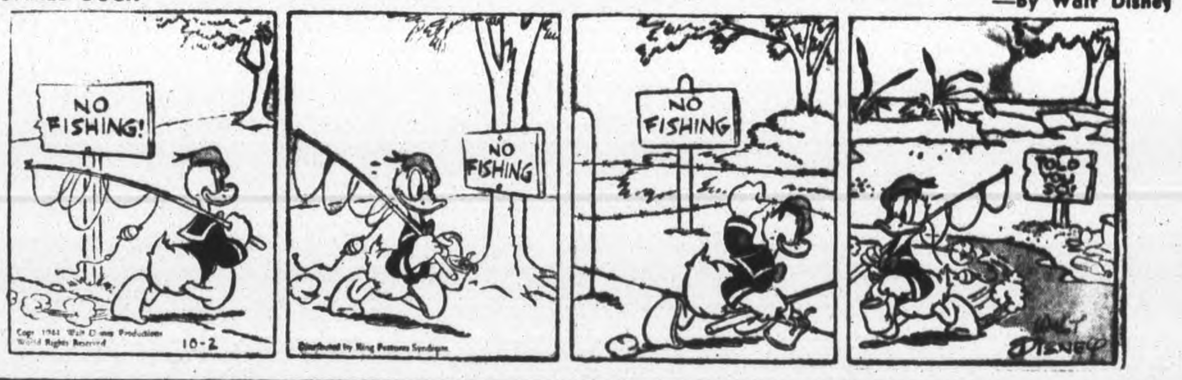

BLONDIE —By Chic Young

MUGGS AND SKEETER —By Wally Bishop

BRICK BRADFORD —By William Ritt and Clarence Gray

TILLIE THE TOILER —By Russ Westover

Fliers Serving In Indian Theatre Lament Lack Of Entertainment

Ingenuity is the keynote at R.A.F stations in India, where the airmen see no girls and have no entertainment, and depend upon their own inventions for amusement and comfort, according to Flying Officer Donald Hill, who has just returned home after 1½ years in the Far East.

The climate, where the average temperature is between 110 and 115 degrees, 10½ months in the year, is the governing factor in everything that is done. For those who don't like slaving at a job from 7 to 5 o'clock, but like to work a few hours and rest, India sounds like an ideal place.

During the warm weather, the ground crew and maintenance men are on the job at 6 o'clock in the morning, and they finish at 10. From then until four in the afternoon they enjoy a siesta period, which consists of finding a cool place to flop and relaxing. Then their second work shift is from 4 until 7 p.m. Native boys are at hand to provide, cool drinks, shine shoes and other jobs.

The words siesta and gramophone are almost synonymous, according to F.O. Hill. When he and his crew left Northern Ireland, foreseeing a barren future ahead of them, they picked up a gramophone and some records. The men on the station treasure the machine as they would the crown jewels and since there is a large victrola company in Calcutta, it has been fairly easy to augment the record stocks.

Have Shower Too

The men live in bamboo huts with thatched roofs, four rooms to a hut and two men to a room. Washing facilities were something which had been rather neglected and in F.O. Hill's hut, the men fixed up their own rude shower. An old four-gallon gasoline drum, with holes punctured in the bottom had been hung up, and the airmen had their "boys" fill the drum with water as they stood underneath. It was quite a satisfactory shower too.

This young airman, who is the son of Mr. and Mrs. W. Hill, 472 Monaghan road, claims he has found the war rather uneventful. He spent six months in Great Britain, when the country was undergoing some of its heaviest raids. In all that time he never was bombed, always landing in London and other points, when the bombers were elsewhere.

Some time after he reached the Far East, he was visiting a village near the border of Burma. Before he finished his job the drone of engines was heard in the distance and his companions made for the air raid shelters. Fifteen Japanese bombers winged their way unhurriedly toward the village, but their luck was out that day. Fighter planes and ack-ack crews accounted for 50 per cent of the attacking force. This was his first raid.

The air raid shelters, or what pass for them, aren't exactly good for morale, according to this airman. They consist of a hole in the sand, and a roof covered with sand bags. Everyone crowds into these small shelters, and by the time they come out they are rather grubby. He pointed out that these bombing raids upset the natives as they are very excitable. Although there are not enough shelters for the thousands of natives, they are not needed, because it is impossible to herd the people into them. They rush outside into the streets because they would rather see what is going on.

Accident In Jeep

About the accident, which brought about his return to Canada, F.O. Hill was vague. At the time he was doing inspection work on airdromes and he and a fellow officer were driving home in a jeep at dusk, after their day's work. When he woke up he was in hospital.

"I surmise we ran off the road, which was very narrow, and in that way got knocked around. I spent seven months in hospital, and then I was invalided back to Canada. When my furlough is up, I report to Headquarters and they will decide what I will do."

A large bamboo hut on the Squadron grounds was used as a cinema, he said. The pictures were run off by a native, and although they were old, they served the purpose. Some of the men hunted up a "wreck of a piano" and there were several boys who could play, so the crowd enjoyed a lot of community singing.

"Because of shipping conditions, canteens are not kept at stations. If supplies had been shipped to a canteen from a large city, they would have been stolen before the train had been gone more than a few moments. They are the equals of the thieves of Baghdad. The Salvation Army had a Headquarters in Bombay and whenever any of the men from the squadron went up there they called in and were given as much in the way of supplies as they wanted. That was the best that could be done."

Splendid Care

Hospitals and their staffs received the highest praise from their late patient, who declared he had been given the best of care. Although there are a few R.A.F. and Indian hospitals, most of them are British Army hospitals and it was in the latter that F.O. Hill was a patient.

"The entire hospital staff was cheerful and did their best to help make us forget we were so far from home. I was a patient there last Christmas and believe it or not we had a real Christmas dinner with all the trimmings There was turkey and even plum pudding. I don't know where they got it, but I wasn't asking any questions. The doctors came around and served it and the Indian Red Cross distributed oranges, candies and a little leather bill fold with the words 'from the Indian Red Cross, Bengal, 1943' to each man.

"After I was able to do things, I found I couldn't put in all the time reading so the Diversional Therapy organization took me in tow. The women of the organization came around regularly and brought things for the patients to work on. Mine was tapestry. It was fitted on a frame which could be fitted to my bed table. It took me three months to work it, and I am very proud of it," he exclaimed, pointing to the place it graced in his mother's living room. The purpose of this work is to gradually give exercise to limbs that have been injured and to build up a patient's morale."

Since he was in an Army hospital, F.O. Hill's fellow patients were often the men who had slugged it out with the Japs in Burma. Outside of mentioning that they had done a fine job, he said he preferred not to discuss them since many of them were "gruesome" casualties.

Bombed Burma

Three other Canadians, a South American and a Welshman made up F.O. Hill's crew, he being the pilot. Before he took on the airdrome work, they made several bombing runs over Burma, which he said were without incident.

The fighter pilots are the ones who see the action. We in the bombers are just truck drivers. Our crew made several sorties over Burma and we had no difficulty finding our way. Except for the monsoons the weather is always sunny and clear and landmarks easy to find. There is only one way to be cool in India, and that was to get up in a plane. We also did some patrol work looking for enemy craft and it was very monotonous."

It is difficult to decide which of the Hill family is the most delighted—the parent's at their son's return, or the airman's pleasure in getting back. He said it will be a long time before the novelty wears off, and more than ever he appreciates his home town.

COLDS FIGHT MISERY where you feel it—rub throat, chest and back with time-tested VICKS VAPORUB

C.D.S. Fall Shopping News.

STORE HOURS:
9 a.m. to 6 p.m.
Wednesday 9 a.m. to 12.30 Noon
Dial 5721

CONTINUES UNTIL OCTOBER 7 IF QUANTITIES LAST

Good Styling . . . Good Fitting That Will

Suit Him to a "T"

A suit that can mix business and pleasure...it will see you through a day at the ofice and on to an evening of bridge. Well tailored from cotton and wool tweeds and worsted materials. Two or three button style with notch or peak lapel. Sizes 36 to 44. Coat, vest and two pair pants. 4 pieces **21.95**

Herringbone Tweed

Warm Topcoats

The in-between coat you'll want when Autumn's damp, chilly weather arrives. ot too warm or cumbersome, it is made of cotton and wool tweed with fly front, slack pockets, balmacaan collar, vent in back, In grey, brown or blue. Sizes 36 to 44. Each **18.95**

Stripes For Fall In

Boys' Shirts

A good quality cotton broadcloth shirt in the favourite coat style with plain collar and button sleeve. Striped patterns in blue, grey or maroon. Sizes 12½ to 14. Each.. **.89**

Split Moleskin

Work Floves

A good wearing gloye of split moleskin with canvas cuff, in natural shade with dark or light brown trim. Large only. Pair .... **.63**

—Second Floor, C.D.S.

SPECIAL!
Rayon Leg

Stockings

(Substandard)

Better quality semi-service full-fashioned stockings with cotton garter welt and reinforced feet. Only slight irregularities in the weave which should not impair their wearing value. Natural and glowing beigetones. Sizes 8½ to 12. Special, pair .... **.71**

Limit 2 Pairs to a Customer

CLEARANCE!

Slightly Counter-Soiled

Linen "Name" Hankies

Women's fine quality Irish linen hankies with narrow hem-stitched hems. White with coloured names embroidered in script. Names in the lot include Shirley, Violet, Winnifred, Anne, Molly, Susan, Eileen and others. Extra Special......

Each **.18** or **2** for **.35**

—Main Floor, C.D.S.

From a Fall Collection Of

Rayon Crepes

In Lovely Autumn Shades

We've dipped our brush deep in October's favourite colours in a wide assortment of new Fall shades of green, blue, wine, teal, brown and black. Stately lines to give grace to the mature figure. You'll find many that will be to your liking and they're inexpensively priced so that your budget will allow you more than one. A lovely group of clever new Fall styles. Many feature bead or nail head trim. They have the popular ¾ length sleeves and gored skirts. Soft V-neck or high tailored neck lines. Sizes 38 to 52.

8.95 Each

—Main Floor, C.D.S.

Cosy and Warm For Bed-time Stories

The little Miss will love to snuggle up in one of these gay coloured housecoats to listen to her favourite bed-time story. Neat rows of cotton candlewick on a firm cotton back. In shades of powder blue, turquoise and American Beauty. Sizes 2 to 6X. Each **2.95**

Cardigans For Girls

4 to 6'ers

Neat little sweaters of brushed cotton and wool to wear with skirts or dresses to wear under light coats. Button front with two patch pockets Warm red colour. Sizes 4 to 6X. Each.. **1.95**

Cotton Knit Rompers

Envelope style rompers knit from fine cotton yarns with ribbed neck, sleeves and legs and all round belt. In red, powder blue or maize. Sizes 1 and 2. Pair **1.00**

Spun Rayon Pyjamas

In the popular Butcher Boy style that is so comfortable for sleeping. In practical and washable spun rayon in various shades. Sizes 14 to 20. Pair **1.95**

White Hoover Aprons

Made of sturdy white cotton in wrap-around style with short sleeves and two pockets. Suitable for housework, grocery clerk or Red Cross. Sizes 32 to 38. Each **2.95**

—Second Floor, C.D.S.

Women's Slippers

In Gay Cotton Designs

.98 Pair

Inexpensive, gayly patterned slippers, made of cotton slipper fabric to tone in with almost any shade of housecoat. In a variety of patterns, polka dot, fancy checks and emboidery with bows and pom poms. In a wide choice of colours, blue, red, brown, wine and black. Wedge, opera or bridge styles. Size 4 to 8.

—Main Floor, C.D.S.

Cut Glass Tumblers

The "Worcester" effective adaptation of the cross and olive pattern. This distinctive touch of cut glass is treasured by the woman who takes pride in her glassware. Practical 10-oz. size. Each .... **.50**

Earthenware Tea Pots

So colourful to add that gay touch to your table. Highly glazed finish in pastel shades of blue, yellow and brown. The popular individual one-and-one-half cup size with strainer spout and indented cover to help prevent breakage. Each .... **.65**

Heavy Glass Ash Trays

This essential home accessory is offered in practical glass, concave shaped inside, for easy cleaning. Four indented corners for cigarette holding. About 4¼" square. Each .... **.18**

—Basement, C.D.E.

Protect Your Studio Couch

Colourful Slip Covers

So practical...helps keep dust and dirst from reaching down into the couch itself. Covers are of cotton cretonne that can take lots of wear! Can easily be removed for washing or cleaning. And so good looking too.. floral patterns on grounds of wine or green. Set consists of tailored couch cover and three separate cushion covers. Set **7.95**

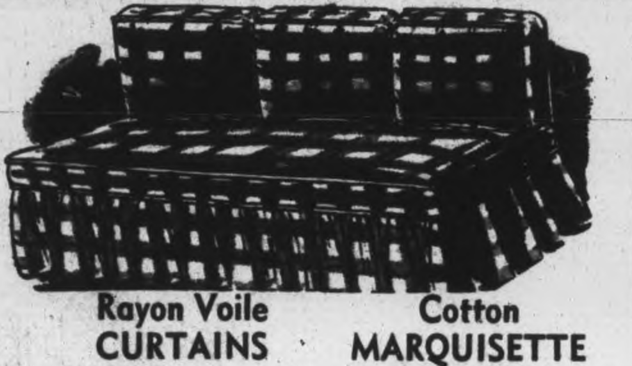

Fine Cotton Marquisette

Deep Frilled Curtains

Beautiful marquisette tie-back curtains in madras-like pattern in white or seed dot patterns in ecru and white. Lovely for bedroom, dining room, kitchen or bathroom with deep frills and tie backs. Sizes 47" by 78". Pair **3.25**

Rubber-Like Stair Treads

In serviceable black colour for protecting your stairs or to ensure safety on slippery floors. Size 9" by 18". Each .... **.12**

Rayon Voile CURTAINS

Rich looking rayon voile in oyster or ecru shades that will add charm to your living room. May be hung with or without side drapes. Size about 40" by 2¼'.

Pair **4.50**

Cotton MARQUISETTE

Dress up your kitchen or bed-room windows in this gay marquisette in white with red, green or blue trims. About 42" wide.

Yard **.55**

—Basement, C.D.E.

SPECIAL!

Shopping Bags

Pigtex grained leatherette bags in red, blue, green, wine and brown with contrasting piping, zipper closing. Size about 13" by 7" by 5". Special, each **1.29**

Home-Spun Type

Cushion Covers

Renew your cushions with one of these smart slip covers. Natural colours with fringed edges. Takes about 18" by 22" cushion form. Each .... **.79**

—Main Floor, C.D.S.

Ironing Board Pad and Cover

Brown felt pad with factory cotton lace-on cover, large enough for standard size ironing boards ... **.69**

Quilt Patches

A good assortment of colourful cotton print pieces. Instructions are included for six patchwork block designs. Approximately 1 pound package .... **.35**

Special Values in Staple Department

STRIPED FLANNELETTE—In pink, blue or dark stripes that is fine for sleepers, pyjamas and robes for all the family. About 36" wide. Special, yard .... **.17**

27" WHITE FLANNELETTE—A snowy white, well fleeced quality you'll find excellent for gowns, infants' wear, diapers, etc. About 27" wide. Special, yard .... **.14**

TERRY HAND TOWELS—Single loop terry weave in cream cotton with red and blue stripes. Size about 17" by 36". Limit 2 pair to a customer. Special, pair .... **.29**

—Second Floor, C.D.S.

CANADIAN DEPARTMENT STORES

Telephones
Examiner 4641
CHEX 4641
Nights after 6 p.m., Sundays, Holidays
Examiner 4641
CHEX 4643

Evening Examiner
Peterborough

NIGHT FINAL

VOL. XC, No. 235 — WEATHER Fair and cool. — PETERBOROUGH, TUESDAY, OCTOBER 3, 1944 — ★★ — PRICE FOUR CENTS

ALLIES PUSH 4 MILES INTO SIEGFRIED

Polish Patriots Surrender To Germans In Warsaw Many Join Russian Forces

City Presents Scene Of Great Desolation
Battered Like Stalingrad
Underground Fought For 63 Days

By ALEX. H. SINGLETON—Associated Press Staff Writer

LONDON, Oct. 3—(AP).—Polish patriots gave up their 63-day battle to wrest battered and besieged Warsaw from the Germans last night, and an escaped Polish officer told Moscow newspapers that thousands of insurgents had crossed the Vistula to Russian lines, defying surrender orders. "Warsaw is as greatly destroyed as Stalingrad," the officer was quoted as saying. "There is no longer any resistance in any part of Warsaw."

Polish Army Headquarters in London confirmed earlier Moscow and Berlin dispatches that Lt.-Gen. Tadeusz (Bor) Komorowski, new exiled Polish commander in chief, had given up the fight.

A terse communique from Gen. Tadeusz (Bor) Komorowski, new Polish commander in chief, said: "Warsaw has fallen."

This confirmed earlier reports from both Berlin and Moscow that fighting inside the capital has ended. Russian forces are in Praga, the industrial eastern suburb of Warsaw, separated from the main city by the broad and swift Vistula river.

Earlier, Polish sources in London insisted that only a "mercy truce" had been ordered to remove civilians from the city of 1,265,000.

A Polish military spokesman in London asserted that Gen. Tadeusz Komorowski, Poland's new commander-in-chief also known as Gen. Bor, was inside Warsaw with his troops "contrary to all other reports," and that he would resume the fight as soon as the evacuation was completed.

But, from Moscow, Associated Press War Correspondent Daniel De Luce wrote that an "official" Polish report—presumably from the Soviet-sponsored National Liberation Committee—had announced that Warsaw's resistance had collapsed.

That report said the capitulation had been arranged by Col. Monter, acting on behalf of Komorowski, and said those who repudiated the surrender were fighting to escape to the Soviet-held right bank of the Vistula.

Contradictory Reports

The confusion after two months of desperate street-by-street fighting was reflected by German radio reports which first announced that resistance had ceased and then later reported the fighting had been resumed.

While even Polish military men

NAZI CLAIM
(Continued on Page 2 Column 6)

1,700 Warplanes In Raids On Hun Plants

LONDON, Oct. 3 — (CP). — Hundreds of R.A.F. heavy bombers breached the seawall guarding the Netherlands Island of Walcheren with six-ton bombs today and sent the North Sea pouring over German installations denying the Allies use of the great Belgian port of Antwerp, 36 miles farther down the Schelde Estuary.

The British bombers struck after 1,700 United States planes attacked war industries and airfields at the south German cities of Nurnberg, Gaggenau and Giebelstadt.

The fire and water blow at the biggest of the Netherlands islands in the Schelde came less than a day after Gen. Eisenhower warned civilians to evacuate before heavy bombings. Walcheren is the westernmost of the islands barring the seaward approach to Antwerp and is known to mount heavy guns capable of raking the approaches to the undamaged Belgian port, which the swift British advance captured intact. Some of the guns may be able to shoot all the 35 miles to Antwerp.

The "earthquake" bombs of 12,000 pounds tore gaps in the dike near the village of West Capelle, on the southwestern tip of Walcheren. Crews of attacking Lancasters reported a great sheet of water was

1,700 WARPLANES
(Continued on Page 2, Column 2)

Lots Of Liquor Held In Bond

OTTAWA, Oct. 3 — (CP). — Every province has large stocks of liquor in bond, it was disclosed here today by an official of the Federal Excise Department.

Commenting on a Vancouver dispatch that the British Columbia Liquor Control Board owns 100,000 gallons of Demarara rum which is unavailable because of Federal restrictions, the official said that every province is in "a similar situation."

He referred to the order-in-council which restricted the release of imported spirits held in bond to 70 per cent of the amount released in the 12 months ended Oct. 31, 1942. When the restriction was imposed a large quantity of liquor was being held in bond and in the period since publication of the order-in-council stocks have accumulated.

"All the provinces have quite a big stock of liquor on hand — perhaps enough to slightly increase their monthly rations — but there is no indication that the order will be lifted in the near future," the official added.

Says C.C.F. Program Aiding Communism

KELOWNA, B.C., Oct. 3—(CP).—Hon. Holon Low, National Leader of the Social Credit Association of Canada, told an audience here last night "that the drive for Socialism over the world has now been pretty well established as the basic cause of Fascism."

"Socialism by undermining faith in democracy, paves the way for dictatorship from other sources. They (Socialists) create the political atmosphere or climate in which demagogues can rise to power."

Mr. Low said the C.C.F. in Canada was undermining the people's faith in democracy while the "true Communism is sitting back biding the time when the next step towards totalitarianism can be taken by him."

ROYAL FAMILY VISIT R.C.A.F. BOMBER GROUP IN BRITAIN—His Majesty the King accompanied by the Queen and Princess Elizabeth, recently visited many of the stations of the R.C.A.F. Bomber Group overseas to make presentations of awards to many officers and men and to congratulate aircrew and groundcrew personnel on the excellent record they had established during thousands of bombing trips over Germany and occupied France. The King and Queen chat with Group Captain F. A. Sampson, Toronto and Ottawa, and Air Commodore R. A. McBurney, Ottawa, Left to Right respectively. Air Marshal L. E. Breadner, Ottawa, air officer commanding in chief of the R.C.A.F. overseas, Extreme Left, and Princess Elizabeth look on. *(RCAF Photo)*

British Expert Lashes Out At Russians

LONDON, Oct. 3. — (AP).—The semi-official Polish newspaper Dziennik Polski has accused the Soviet-sponsored Polish National Committee of Liberation not only of failing to help the underground fight in Warsaw but of standing in the way of assistance.

An editorial replying to-day to attacks made by the Liberation committee on Gen. Tadeusz Komorowski (Gen. Bor), recently named by the Polish government in London as military commander-in-chief, recalled that committee officials declared Aug. 6 there was no fighting in Warsaw.

"Later, when the Soviet press admitted fighting was going on," the editorial added, "they (committee officials) began to make charges that the rising had begun permaturely, and they did despite the fact that they bore the responsibility for the communique issued by the Union of Patriots from Moscow on July 29, which called the population of Warsaw 'to arms'."

Meanwhile, Alastair Forbes, London Daily Mail parliamentary expert, bluntly criticized Russia's policy toward Poland and Britain's "acquiescent" attitude.

"The soldiers of Warsaw's heroic underground army are to-day being deported to Russia by the Red

BRITISH EXPECT
(Continued on Page 2, Column 2)

Canucks Trap 5,000 Germans

By ROSS MUNRO
Canadian Press War Correspondent

WITH THE CANADIANS ON THE LEOPOLD CANAL, Belgium, Oct, 3 — (CP Cable). — North of Ghent and along the Leopold Canal Canadian infantry and tanks are holding a front whose principal features are its mysteries and its paradoxes.

They have cooped up at least 5,000 Germans in a pocket south of the mouth of the Schelde, but the Leopold Canal bounding this pocket is a big obstacle in the Canadians' path. Now as they face the enemy across this waterway strange things are happening inside the German lines.

The Canadians have seen long streaks of flame shoot high into the air from positions behind the German front. It looks as if some projectile is being fired, but nothing but ordinary shells and mortars from normal weapons has fallen in the Canadian area.

Capt. A. M. James of Brantford, Ont., said he saw six of these streaks of flame in two hours and said they "shot skyward like a meteor."

Treachery Within China Adds To War Crisis Situation Far More Serious Than Believed

KIRKLAND LAKE, Oct. 3 — (CP). — Treachery within China, lack of unity, lack of modern equipment and the activities of quislings and dishonest administrators are the major factors in the serious setbacks China is suffering today, Rt. Rev. W. C. McGrath, vicar-general of the Scarboro Foreign Mission Society, of Toronto, said last night.

Msgr. McGrath, who for 10 years was prefect apostolic of Lishui Chekiang in China, told a gathering here:

"The military situation in China is far more serious than people realize. It is nearer collapse than at any time during her seven years of war against Japan.

"The cause of her collapse is a lack of modern equipment, a lack of unity with which Chiang Kai Shek finds himself confronted, the pro-Japanese element among the upper classes and the very bad treatment of the common Chinese soldier.

"Coupled with this is the Chungking Communist impasse creating a grave situation. But the fault of China's collapse does not lie with the common soldier. It lies with the officers, traitors, quislings and dishonest administrators."

Canadians Stage Speedy Advance

WITH THE 1ST CANADIAN ARMY, Oct. 3.—(CP Cable.)—Faced with the threat of being trapped by the 1st Canadian Army, the Germans to-day were pulling out of their salient north of Antwerp, abandoning the port's northern suburb town of Merxem as Canadian infantry stormed through its outskirts.

According to civilian reports, the Germans also were withdrawing from areas farther north and may be falling back to a line running inside the Dutch frontier from Flushing Spit east to Tilburg, 15 miles from Eindhoven.

Northeast of Antwerp good progress was being made by Canadian infantry who were widening their bridgehead over the Antwerp-Turnhout canal near St. Leonard. These

CANADIANS STAGE
(Continued on Page 2, Column 2)

Allies Probe Siegfried Line Looking For Weak Spots

By DEWITT MACKENZIE
Associated Press War Analyst

The American 1st Army's heavy and thus far successful attack in the Aachen sector may well be a preliminary to the all-out offensive for the German frontier defences, but a tough task lies ahead of the Allies and we shall do well to note Gen. Eisenhower's caution to correspondents yesterday not to count too immediately on a break-through the Siegfried Line.

As a matter of fact it may not fall to the 1st Army to be the first to crash past Hitler's border defences. As pointed out in this column yesterday, one would expect Eisenhower to stage a series of big attasks along the entire 460-mile front, and it may be that the break will be made in some other sector.

The Westwall in th Aachen zone presents a formidable barrier, and the mighty Rhine may be even more difficult since this swiftly-moving river varies in width from a quarter to a third of a mile in the Cologne zone beyond Aachen. Should the Germans destroy the great bridges at Cologne and neighboring cities it would give the Allied engineers something to sweat over.

Hitler has massed much strength in this strategic sector in anticipation of the attack which now has been launched. If this were the only battle he had to fight in the coming offensive he might hope to stand off the enemy for a considerable time.

Hitler's troubles will multiply rapidly when the Allies launch big drives at other strategic points in the line, because he has no reserves to meet such commitments. If he weakens any point under attack by withdrawing troops for use elsewhere, then the Allies will hurl fresh strength against the weakened spot.

The Weather

Peterborough Temperatures:

Today:
Night low .. 33 — Noon 46
Yesterday:
Highest .... 56 — Lowest 42
One Year Ago:
Highest .... 69 — Lowest 43

Weather Forecast:

Georgian Bay — Fresh winds; generally fair and cool to-day and Wednesday.

Lower Lake Region — Fresh winds; partly cloudy and cool to-night and Wednesday, with light showers, chiefly in southern districts.

Ottawa and Upper St. Lawrence Valleys—Moderate to fresh winds; generally fair and quite cool to-day and Wednesday.

Lake Superior — Moderate winds; fair and cool. Wednesday: Fresh winds; partly cloudy and somewhat milder.

Sun—Rises at 7:18 a.m., Sets 6:35 p.m.

Fiumicino River Stalls, 8th Army Drive

By NOLAND NORGAARD
Associated Press Correspondent

ROME, Oct. 3 — (AP). — The British 8th Army's attack on the Adriatic sector was brought to a complete standstill by the flooded Fiumicino River behind which the Germans are strongly entrenched, it was announced to-day.

American infantry captured Monghidoro, an important road junction 18 miles due south of Bologna, as the Allied 5th Army plowed slowly northward yesterday through the Apennines, in a drive still handicapped by deep mud.

The Germans counter-attacked Americans on the dominant heights of Monte Battaglia and Monte Caphella which command a road joining the important Bologna-Rimini highway at Imola, 11 miles away.

On the road to Mimola itself enemy resistance remained strong. The farthest point of advance was Carseggio, roughly a mile behind the strongholds on the two peaks.

In addition to capturing Monghidoro, toward Bologna along highway 65 (the Florence-Bologna Highway) 5th Army troops took Cedrecchia, three miles west of the highway and 18½ miles south of Bologna.

On the Italian west coast the Brazilian Expeditionary Force which

FLOODED RIVER
(Continued on Page 2, Column 7)

Finnish Troops Attacking Nazis

OULU, Finland, Oct. 3—(AP).—Finnish troops closed in from two directions on the German stronghold at Kemi at the head of the Gulf of Bothnia today as the Germans retreated along a front of approximately 120 miles in northern Finland.

The drive on Kemi came from Tornio (Tornea), captured by Finnish troops in a surprise landing from the Gulf of Bothnia Saturday and from Juivaniemi, which Finnish Arctic units have just reached.

Kemi is 20 miles southeast of Tornio on the Swedish border and approximately the same distance northwest of Kuivaniemi. The capture of Tornio trapped German elements on both sides of the Kemi River.

(Swedish newspaper reports said German troops were fleeing north of Tornio after Finnish troops had captured the enemy garrison in the town. One account estimated that 2,000 Germans were routed by the Finns there.)

German troops, for the most part, appeared to be hurrying to keep out of the way of the Finns.

Outer Crust Of West Wall Pierced In New Drive Aachen Almost Encircled

Main Highway North Of Aachen Severed
As Americans Widen Breach
Second Major Penetration Of Nazi Defences

By JAMES M. LONG—Associated Press War Correspondent

LONDON, Oct 3—(AP).—U.S. 1st Army troops have broken through the Siegfried Line north of Aachen, capturing Ubach and threatening Aachen with complete encirclement. Driving through a break in the first heavy crust of Westwall defences, the Americans by 11 a.m. had fought four miles forward from their jump-off point yesterday, a front dispatch said, and cut the main highway leading north of the Siegfried bastion city of Aachen.

The crash-through opened a second major break in Hitler's Westwall defences, AP Correspondent Don Whitehead said. The other breach has been carved out south of Aachen, which is astride a main highway to the Rhine and its rich war industries.

Dismal weather reduced activity on the British - Canadian - Polish front. Canadians pushed the Germans out of Merxem,a suburb one mile northeast of Antwerp. There were no enemy counter-attacks in the British Arnhem-Nijmegen sector but one at Overloon, 17 miles southeast of Nijmegen cost the Germans half the tanks and troops they threw into the drive.

To the north of the U. S. 1st Army wedge, Allied soldiers all along the Maas (Meuse) river line applied supporting pressure to keep the enemy from shifting reserves.

British 2nd Army forces drove eight miles from Deause to Neijel and flung the Germans from Overloon, their last strong Holland pocket west of the Meuse 17 miles southeast of Nijmegen.

Pour In More Troops.

All along that line and north along the Nijmegen-Arnhem corridor they were in close contact with strong German forces as the Nazis poured reserves across the Rhine to hold the Allied tide back from the vital Ruhr area.

On the western flank of the corridor, past 'S Hertogenbosch to the Dutch border North of Antwerp, no progress was reported.

The Germans' prepared line runs back as deep as three miles on the sector where American troops are attacking. Berlin asserted that "so far the Allies have nowhere pierced really deep into Germany."

American mobile artillery drummed out so heavily that in many places Germans fled their suicide pillboxes and centred their defence in thicker-walled concrete field forts.

Spotty clouds scudded low over battlefront, and there was no immediate indication whether Allied planes were able to continue Monday's pin-point smashing of enemy strongpoints.

The Germans tried to divert strength from the wedge into the Siegfried Line aimed between Cologne and Dusseldorf by counter-attacking in the forest west of Hurtgen, some 150 miles south.

The counter-attack was "contained with no ground lost," the communique said.

The U.S. 3rd Army drove to the outskirts of Grevenmacher on the Moselle River border 10 miles from the German town of Trier, and in the south cleared the last Germans from the forest of Gremecey almost 20 miles due east of Nancy.

The 7th Army liberated Ronchamp in its closest approach to the town of Belfort. Ronchamp is 10 miles west of Belfort at the entrance to the Belfort Gap to Germany.

A front dispatch said the American 1st Army's drive north of Aachen was not expected to result in a sudden grand sweep to the

NAZI PRESSURE
(Continued on Page 2, Column 3)

Allied Forces Invade Island Of Crete

LONDON, Oct. 3—(CP).—Strong Allied forces have landed on the northwest part of Crete, the Morocco radio asserted today.

The brief announcement gave no details.

The German garrison at Crete, however, appeared in a hopeless position in view of the Allied occupation earlier of the Island of Kythera, between Crete and the mainland of Greece.

The Germans have been reported to be withdrawing their forces from islands ringing the southern tip of Greece, but there have been no indications that they had evacuated Crete—symbol of one of the Germans' greatest triumphs in this war.

Allied headquarters in Rome recently announced that Crete had been blockaded by Allied naval forces and reported continuing air attacks on Nazi installations on the island.

A dispatch last night said British Commandos landed unopposed on the Island of Kythera the night of September 15. A week before a garrison of 150 Germans had fled after destroying a wireless station they maintained there.

British and Canadian naval units carried the Commandos to the tiny island from Italy. Located 120 miles south of Athens and six miles from the southernmost tip of the Peleponnesus, it was the first Greek territory liberated by the British.

They were given a joyful welcome by the island's 9,000 inhabitants.

Unmolested in waters where many of her sisters warships fought a los[illegible]

HUN FORCES
(Continued on Page 2, Column 7)

Glengarrians At Boulogne

By WILLIAM STEWART
Canadian Press War Correspondent

WITH THE 1ST CANADIAN ARMY, Oct. 3 — (CP. Cable). — The 3rd Canadian Division — veterans of the battle of Normandy — was the Canadian infantry forces which in the last two weeks of September assaulted and overcame the big German garrison at Boulogne, capturing the Channel supply port and taking 11,000 prisoners, it was permitted to disclose today.

The operation was remarkable for two things:

1. The manner in which infantrymen with strong air support and backed by specialized British armored formation sometimes called "zoos," fought their way through German defence belts with concrete backbones.

2. The smallness of the Canadian infantry force which carried out the operation.

Washington Warns Of Rift

Fears Allied War Effort May Be Weakened

WASHINGTON, Oct. 3.—(AP).—United States officials are becoming mildly apprehensive lest there should be a general weakening of Allied co-operation—particularly in relations between Britain and Russia—as the war against Germany concludes. The Polish situation is being studied in this light.

At the moment the highest aim of American diplomacy may be described as designed to preserve this unity during the critical period now beginning, in which post-war economic and political policies must be formed throughout Europe.

On the shaping of these policies, it is believed, depends the ultimate success of whatever world peace league may be set up.

The core of the diplomatic problem is regarded as being the mutual suspicions and misunderstandings which cloud the dealings between Russia and the rest of the world. Partly this is the expected result of conflict of interest between Russia and Britain in the Balkans; partly the result of ignorance about how people inside and outside Russia do things differently.

By far the most serious clash of Anglo-Russian interests is in the Balkans because of Russia's westward expansion of influence and Britain's concern over the Turkish-Dardanelles flank of the Empire life-line to India. Probably less vital but more spectacular is the conflict over Poland.

Chinese Press Protests

Claims Churchill Statement Wrong

CHUNGKING, Oct. 3—(AP)—Prime Minister Churchill's recent use of the term "lavish" to describe American help to China drew an editorial protest in the Chinese press today.

Ta Kung Pao, China's most influential newspaper, said the world should realize that Britain and the United States were not entirely free from responsibility, at least morally, for China's military weakness, and that American lend-lease help to China amounted only to one or two per cent of the total given the Allies.

For four years before the United States entered the war China fought singlehanded, receiving only "rather limited" help from Russia, America and Britain, the newspaper said. Meanwhile she suffered great hardships through closure of the Burma Road and "Japanese air bombings with American-made bombs and American-supplied gasoline."

When both the United States and Britain became her Allies China was entitled legitimately to ask assistance from them, the publication continued, adding that in the battle for Burma China sacrificed some 50,000 or 60,000 of her best troops, sustaining a loss much greater than that of Britain.

All Ontario Watching Peterboro Drive

The one satisfactory feature of the Memorial Community Centre drive, the contributions of the city's manufacturing concerns, today continued to provide the most pleasing news in the campaign by virtue of attaining its objective of an even $100,000. In the face of a lagging standing in the three other divisions of the canvass, two of which are slightly above the 50 per cent mark and the third still well short of the half-way point, the manufacturers touched the goal set for them, with a few firms remaining to be reported.

Total funds collected up-to-date, the finance committee stated this morning, are $165,821.35. For the employees canvass the figure is $37,688.50, for special names and retail merchants, $23,506.35; and for the general canvass, including outside communities, $4,626.50.

Some support has been received for the Centre outside of the city, support which the committee is most gratified to discover coming in and which it hopes will be followed by others in the remaining days of the campaign. As an example, J. G. Jopling of Bridgenorth, who took it on himself voluntarily to contact neighbours, has turned in eight subscriptions amounting to $91.

H. A. Shearer of Buckhorn has turned in two subscriptions totalling $20; Charlie Herkimer, Buckhorn, has sent in $5; a Keene resident has mailed in two subscriptions amounting to $20; and another resident of Keene left $5 as his donation at the office.

Regarding contributions made in person at the Water street office, John E. Keyes, finance chairman, said today that donations handed in in that way numbered 89 totalling $840. This was, he said, far in excess of the best performance of any one of the canvassing teams in the city, the most successful of which has obtained 68 subscriptions amounting to $526. It indicates, Mr. Keyes pointed out, that the city is not being canvassed by the canvassers and that there are a number of people who are anxious to give money to the Community Centre whether or not they are called on.

"If the canvassers of the general canvass will get out and make a real effort to contact citizens, we believe that their figure can be substantially increased," Mr. Keyes stated.

Meanwhile, widespread publicity of a very favorable nature has greeted the Memorial Centre in different cities of Ontario; and in a half-page editorial quoting liberally from the announcement of the Citizens Committee which inaugurated the project, the Toronto Star has looked upon the scheme and found it good. "Peterborough has set an admirable example," that journal says, advising by inference that much worse could be done by Toronto in its post-war plans.

Churchill Sees Election Coming

LONDON, Oct. 3—(CP-Reuter).—Prime Minister Churchill told the House of Commons today that while a British general election is not imminent it is impending.

"I cannot think an election is imminent," he said. "It is what you might call impending rather than imminent."

The Prime Minister's statement came during a discussion on voting by British forces overseas. He told the House he was more than anxious that every practical facility should be given the troops to understand the issues between the opposing parties and candidates and for recording their votes on the largest possible scale.

Congestion Bad On Toronto Market

TORONTO, Oct. 3—(CP)—Cattle congestion at the Toronto Livestock Market was becoming serious to-day and officials reported there was no possibility of moving many during the day. Unsold from yesterday were 5,200 head of cattle and this supply was augmented by fresh receipts totalling 280 head. Lambs were also piling up at the market with 3,200 unsold from yesterday and some fresh receipts today. Market officials said there was no possibility of clearing the lamb supply this week. In the calf section there was some trade during the morning on good to choice veal calves but plainer grades were not selling.

No Spending Spree

HAMILTON, Ont., Oct. 3—(CP)—Hon. Dane Porter, provincial minister of planning and development, said in a speech to the Local Council of Women yesterday that contrary to many expectations there will not be a "great spending spree of public money" by governments in the post-war era, due to the backlog or private building that is to be done.

Rectal Soreness and

PILE TORTURE

QUICKLY RELIEVED

If you are troubled with itching piles or rectal soreness, do not delay treatment and run the risk of letting this condition become chronic. Any itching or soreness or painful passage of stool is nature's warning and proper treatment should be secured at once.

For this purpose get a package of Hem-Roid from McDermid & Jury or any I.D.A. or other drug store and use as directed. This formula which is used internally is a small, easy to take tablet, will quickly relieve the itching and soreness and aid in healing the sore, tender spots. Hem-Roid is pleasant to use, is highly recommended, and it seems the height of folly for any one to risk a painful and chronic pile condition when such a fine remedy may be had at such a small cost.

If you try Hem-Roid, and are not entirely pleased with the results, your druggist will gladly return your money. —(Advt.)

Home and School News

QUEEN ALEXANDRA SCHOOL

J. E. R. Munro, principal of Queen Alexandra School, was speaker at the parents' and teachers' rally, under the auspices of Queen Alexandra Home and School Association, Monday evening. Mr. Munro paid tribute to the Board of Education for the decorating of the interior and exterior of the school, and providing new equipment in the classrooms. He discussed the new course in religious education, and said that there was no intention on the part of the department or teachers to give intimate religious instruction. It is simply a course of Bible study and moral training which the children find interesting, Mr. Munro said.

Speaking of the script writing, the principal explained that by continuing it up through the grades, the one visual impression should help spelling, since vivid reading was essential as a basis for all learning. In closing Mr. Munro defined modern education as a growth of knowledge, thinking, skill, and attitude, with the latter of greatest importance, because the school is an agency to concentrate education, and the ability of the child is governed by his desire to learn, and his attitude toward his work.

A short program was presented, including the following selections: two action duets, by Sandra and Sharon Shaw; a reading, "After Grace," and a piano solo, "Allegro" by Grace Ingram; and a vocal solo, "Brown Bird Singing" by Mrs. R. Kitchen, accompanied by Mrs. J. Hayward.

Mrs. C. McBride, who presided, read a poem "Starting to School." Mrs. R. Parnall read the creed, and gave the aims of home education. The roll call for mothers was won by Miss I. Connolly's room and two new teachers, C. Donald Munro and Miss B. Hart, were introduced by the principal. At the conclusion of the program, a vote of thanks to Mr. Munro, and those taking part in the program, was moved by Mrs. A. Bacon, and Mrs. C. Althouse and her committee served refreshments during the social half hour after the meeting.

◇ ◇ ◇

QUEEN MARY

Citizenship— world, Empire, and Canadian—and the importance of teaching the children of to-day to be better citizens, was discussed by Senator Iva C. Fallis, addressing a rally meeting of the Queen Mary Home and School Association on Monday evening.

The speaker pointed out that citizenship was much before the public, and that a Home and School meeting was the logical place for a discussion on that topic, since the foundation for citizenship was laid in the home and in the school. She explained that good citizenship meant fulfilling in everyday life one's duty to neighbors and state, with the added responsibility in these days of world citizenship, to fulfill one's duty to all his neighbors.

"We hear talk of a better Canada, and we older people may plan and work for this, but the permanency of a better Canada depends upon the education and training of the youth of to-day," she continued. "If peace is to be lasting, we must achieve better world conditions, not just a better Canada."

As an example of the change in world relationships brought about by the war, Senator Fallis spoke of Russia. She said that before the war it seemed remote and far away to Canadians, but that air travel now makes them conscious that Russia, next to the United States, is their closest neighbor. Continuing, she said: "We need to educate ourselves to understand these new neighbors." Again stressing the youth of to-day she said that the children of to-day will be, in years to come, in still closer touch with these countries, and need to learn something vital and alive about their peoples, suggesting illustrated lectures as one method of accomplishing this end.

Speaking of Canadian citizenship, the speaker pointed out that to lay a foundation for good citizenship, children must be taught to form good habits in their youth. She said that the influence of the school and the home moulds the character and forms the habits of the child, and if parents take a healthy interest in their country, the child will develop this interest, by absorbing the atmosphere of the home.

Discuss Work.

The meeting convened after the parents and friends had visited the various classrooms, and discussed the children's work with the teachers. Reports were read by the representative to the Local Council of Women, who invited members to attend the Local Council tea on October 14, in the Y.W.C.A., and by the representative to the Home and School Council, and members were urged to attend the regional conference to be held the afternoon and evening of October 17.

When the roll call was taken, the attendance banner was won by the Kindergarten in the junior grades, and Miss E. Deyell's room in the senior grades. During the evening, community singing was enjoyed, with Mrs. H. V. Dobson at the piano. A musical program consisted of three piano selections by Miss Eleanor Taylor, and refreshments were served by Mrs. H. J. Bradburn and her committee.

MORE ABOUT—

Canadians Stage

Continued from Page 1

troops swung west and south-west from their bridgehead and it was their threat to the flank of the enemy salient which forced the Germans to clear out of Merxem and move north over wooded, marshy dike-land.

The canal bridgehead now is firmly established and although the Germans have strong forces confronting the Canadian army on this sector gains are being made.

Polish forces in the Canadian army now can be identified as operating east of the Canadian bridgehead at St. Leonard. The Poles are on the Netherlands frontier north of Merxplas and are meeting strong opposition from good German infantry and gunners.

On the Leopold canal front, south of the Schelde, there was no change and this also was the situation at the channel port of Dunkerque, where the garrison is closely contained.

MORE ABOUT—

British Expect

Continued from Page 1

army," he wrote. "What would the Russians have said if Gen. Eisenhower had deported the men of the Paris Maquis to San Quentin and Sing Sing?"

He declared that even though the British government had an honest desire to show itself friendly toward Russia "and thus draw her into a closer and franker partnership, the policy has had the very opposite effect."

"Russia," Forbes added, "has turned every proffered inch into a captured mile. Concessions already made without demur have made it even harder to make a final stand on principle."

MORE ABOUT—

1,700 Warplanes

Continued from Page 1

spreading across the Lowlands when the bombers turned for home.

A thousand American heavy bombers struck south Germany and it was the seventh day in nine weeks that 1,000 or more of the heavy bombers had hammered the Reich.

Objectives included: The Nurnberg tank works; the Daimler-Benz truck factory at Gaggenau, 40 miles south of Karlsruhe; a big German air force base at Giebelstadt, 53 miles west of Nurnberg.

The Allied air offensive rolled on after R.A.F. Mosquitos last night carried out one of their best moonlight train-busting forays in Germany and Holland.

Heavy clouds again covered that section of Germany and most bombing was done by means of the mechanical eye.

It was the seventh time in nine days that 1,000 or more heavy bombers have bombed the Reich. Each time the great fleet split into three formations to attack different targets.

Front reports indicated French-based fighter-bombers were having another big day against enemy communications, which were messed up considerably during the night by the R.A.F.'s train-busting Mosquitos.

Besides shooting up 51 freight trains, nine barges and five motor transport the Mosquitos also ran a Nazi trawler ashore off the Dutch coast and bombed a small factory in western Germany. None of the fleet bombers was lost.

Other small forces of Mosquitos attacked Brunswick and Nazi airfields in western Germany, following up the daylight attack in which more than 2,500 Allied planes roamed the sky over the Reich virtually unchallenged.

Most of the train-smashing was in the Ruhr valley, through which the bulk of supplies is fed to the German Army at the front. Eight trains were caught on the main line between Emmerich and Gladbach, four north of Coblenz and seven near Osnabruch.

Ninth air force medium bombers and fighters, which staggered German defences along the Siegfried Line yesterday as a curtain-raiser to the 1st Army drive near Aachen, continued their close-support activities today.

MORE ABOUT—

Nazi Pressure

Continued from Page 1

Rhine because the Germans in that sector have prepared positions in depth for some 15,000 yards.

The indications are, the dispatch said, that the battle will be hard, bitter and bloody all the way, since the Germans are determined to protect the rich industrial region toward which the 1st Army is pointed.

Reserves Rushed In.

The bad weather which kept Allied planes grounded for the past two weeks and the pause by the Americans to build up supplies gave the enemy a chance to strengthen his positions and bring in fresh reserves.

Despite the known Allied power, field advices said, it is apparent the Supreme Command is preparing for a long winter campaign.

As one sign of this strategic bombers have been loading their bomb bays with winter overcoats and uniforms for shivering thousands of troops.

Because of the mud and slush many armored and motorized divisions now are confined to paved highways, which means that the gains now are being limited to the foot-slogging infantry.

The ground in France and Germany, unlike Russia, never freezes hard enough to allow tanks to operate in open country in the winter—an advantage to the Germans since the Allies have a vast superiority in armor.

Hog Quotations In Peterborough

TUESDAY, OCTOBER 3.

Grade A hogs $16.90 plus transportation.

Sows: $12.00 plus transportation.

Eggs: A large 32c, A medium 30c, A pullet 23c, B grade 23c, C grade 16c.

The Quaker Oats Company quotes Ontario Winter Wheat No. 1 $1.11 No. 3 $1.10; No. 3 -1.08; milling Oats, 56c; buckwheat 68c delivered to the mill.

Civic Gremlins Stalk Salary Report

"Where the dickens did the report of the salary committee go? That would have solved the whole thing," Alderman Glover wondered and commented in a discussion on the salary schedule for nurses of the Board of Health at Monday night's council meeting.

Alderman Dutton had protested to the council that the board had been restricted to salaries for a supervising nurse and graduate Public health nurses that were unattractive to prospective applicants, that the efficiency of the city's health department was thereby curtailed by being understaffed with five thousand North Monaghan residents incoming after annexation in January, and finally that members of the council apparently did not appreciate the importance of the department and the responsibility imposed on its members. And with that criticism, Alderman Dutton requested the council to accept his resignation as chairman of the board.

Alderman Sands turned the edge of the Dutton protest with his statement as a member of the salary schedule committee, with Aldermen Bradburn and Sullivan, that this special committee had recommended about six months ago maximum salaries of $2,100 a year for a supervising nurse and $1,610 for Public Health nurses.

"I am hearing this for the first time," said Alderman Dutton. "If we had known that it would have altered the whole situation."

Mayor Hamilton said his recollection was that the committee had reported the changes to council and that they had been adopted.

No Light.

"I don't know how it came about that the Board of Health did not know it," Alderman Sands stated, and apparently no one else could answer that rather baffling question.

"I believe I mentioned the increases in the schedule at the finance committee last week," Alderman Bradburn said.

"I have no recollection of it," Alderman Dutton replied.

Alderman Sands expressed the opinion that the salary committee's recommendation seemed quite adequate, and Alderman Dutton agreed that they were, and said it was regrettable that the information had not come to the attention of the Board of Health.

The salary changes recommended by the committee, Alderman Sands said, were $1,400 for qualified nurses and $1,800 for a supervisor, "with a leeway in each case of 15 per cent, for a period such as this," which would permit maximums of $2,100 for a supervisor and $1,610 for nurses.

The Sands statement somewhat disarmed Alderman Dutton, but still rankling in his memory as chairman of the board was the loss of Miss Geraldine Conley, supervisor, to Kingston at the beginning of the year. "And we could have kept her for an increase of only $100 a year." Alderman Dutton said he regarded Miss Conley as one of the most competent nurses Peterborough ever had, and that her departure was a serious loss to the health department.

That incident occurred prior to the meeting of the salary committee, which Alderman Sands said took place some time after Alderman Bradburn's return to the council on his recovery from an attack of pneumonia last winter. Since then the board advertised for nurses. Several applicants were interviewed, two here and another in Perth, "but that was the last we heard of them, because they were not interested in the salaries the board could offer them."

Missed Hearing Plan.

In the meantime, it transpired Monday night, the salary committee did discuss the nursing salaries and submitted their recommendations, but by some gremlins in the municipal service or methods, Alderman Dutton had not heard of the committee's action or of the council's approving action.

Said Alderman Glover: "I would like to look into the system to see how it works, and how this could have come about."

Mayor Hamilton to Alderman Sands: "I didn't realize that the salaries were what you have mentioned tonight. At the last meeting of the Board of Health we were talking about the seriousness of the situation facing the board."

Alderman Sands: "I think you could engage nursing help at the salaries we recommended."

Alderman Dutton: "There would be nothing to worry about with those salaries."

Alderman Bradburn said it was about the middle of March when he returned to the council, and it was in April or the first part of May when the salary committee dealt with the question of nurses' salaries. "The figure I had in mind the other night was that we agreed to pay $1,800 for a supervisor and $1,600 for assistant nurses, and I was under the impression that this latter sum was to include the cost of living bonus. I think the committee has done the best we can, and if the council feels we haven't attended to our business then the best thing the council can do is to get another salary committee."

Mayor Hamilton said he was going to take it upon himself to instruct the clerk to withhold the resignation of Alderman Dutton as chairman of the Board of Health, and that in the meantime the circumstances of the salary committee's recommendations, as disclosed by the discussion would be traced in the records.

FUEL NEEDS GREAT

In normal times Canada's fuel needs include the provision of 30,000,000 tons of coal.

Heads Disagree On Blame For Accidents

Hon. Charles Daley, Ontario's Minister of Labor and R. B. Morley, general manager of the Industrial Accident Prevention Association differed as to the responsibility for industrial accidents when they both addressed the Peterborough Rotary Club at Monday's luncheon which supplied the key note for Peterborough's Safety Week.

The Minister of Labor, who spoke briefly, said that he was satisfied that the blame for industrial accidents should be laid to the workers. "I would tell workers that" said Mr. Daley, adding that he was sure that management in Ontario was doing everything it could to make conditions safer and prevent accidents.

"I don't blame the worker" said Mr. Morley, who followed the Minister of Labor, "I put the responsibility squarely on the shoulders of the management. It has been placed there by an act of the Provincial Legislature, the Workmen's Compensation Act.

A large number of guests, most of them interested in accident prevention attended the luncheon. Introduced by Rotarian Ron McGrath they included G. K. Fraser, M.P., Mayor James Hamilton, Senator J. J. Duffus, T. A. Taylor, vice-chairman of the Lindsay-Peterborough division of the Industrial Accident Prevention Association, H. A. Cranfield, divisional chairman, Fred Brooks, Ontario Accident Prevention Association, Fred J. Overend, Peterborough Lumber Company, Thomts Lister, C.G.E., J. E. Girven, assistant works manager, C.G.E., Provincial Officer L. A. McClure, L. H. Ingram, Quaker Oats Company, D. G. H. Melton, Dominion Woollens and Worsteds, H. Wood, Outboard Marine, R. Wildman and A. Gillies, Peterborough Canoe Company, David Leether, Brinton's, and Stanley Payne, Westclox.

Support Campaign

Hon. Charles Daley expressed pleasure at the opportunity to visit Peterborough and see something of the city's industrial establishments and also to support the safety campaign. His department, he said, was very much interested in accident prevention work.

Mayor James Hamilton spoke briefly in welcome of Mr. Daley and in support of the safety week campaign. "I feel that the Industrial Accident Prevention Association is doing work that is decidedly worth while," said Mayor Hamilton. "It doesn't pay anybody to be hurt and off work."

Mr. Morley, chief speaker, introduced by T. A. Taylor, said that the primary object of safety week should be to make everybody safety conscious, or to put it the other way, danger conscious.

Suppose I ask some questions, said Mr. Morley. My first will be: Did someone do a lot of work to prepare for a successful safety week in Peterborough? And you will say "You know we did." Next question, What is the purpose of "Safety Week," and you can say: "To awaken people to the need for more intensive accident prevention work." Then, we come down to the industrial side of the matter and I have some questions for you to answer.

Have you, as an executive, accepted the responsibility for the safety of the people in your plant? If you cannot say "Yes" to this, the rest of the questions do not matter much.

Do you know of any process or piece of machinery which is not satisfactorily guarded in your plant? If so, what are you going to do about it?

Have plant superintendents and foremen assumed their fair share of responsibility for the plant accident experience and do they know the primary need for good training and for close supervision?

Do the men and women in your plant know that they each of them, have responsibilities to prevent accidents to themselves and others? Do they endorse your policies as fair and reasonable? Have they faith that you will do all you can to protect them in their daily undertakings?

What impressions do new workers get of your plant policies, particularly what impression do they get of the plant policy on accident prevention? How do you know what impressions they get and are you reasonably certain that the impression get is the one you want them to have?

Shakespeare Paraphrased

When you worked at a plant did it matter to you whether the boss cared for your safety or not? Here I paraphrase queries of Shylock's in The Merchant of Venice—

Hath not a worker eyes? Hath not a worker hands, organs, dimensions, senses, affections, passions? Fed with the same food, hurt with the same weapons, subject to the same diseases, healed by the same means, warmed and cooled by the same winter and summer as a manager is. If your prick us do we not bleed? If you tickle us do we not laugh? If you poison us do we not die?

What percentage of your people look at your safety bulletins and notices? Are bulletin boards located in spots where they can be seen readily? Are those boards well lit and kept clean?

Do you yourself or do you allow others to take the attitude: "Well, it's just too bad! I've told them to be careful, I've spoken about the guards, I've said they ought to wear goggles. What more can I do?" If you do, that is evidence of weak-mindedness and muddy thinking. No production manager ever talked that way about production.

Do you try to clear your own skirts of responsibility when an accident happens by doing what railway men call "blaming the dead engineer"?

Is a serious accident necessary to shock some men into action? Is their motto: "Tragedy First"?

How much good does a Safety Week do? And, I'll answer that one. It does as much good as the individual participants make it do.

A question a day keeps the accidents away, so if you don't prevent accidents, who will?

A vote of thanks to the speaker was proposed by Rotarian O. S. Cummer.

Cheese, Produce and Livestock

WINNIPEG GRAIN.

WINNIPEG, Oct. 3 — (CP). — The following prices were quoted yesterday on Winnipeg Grain Exchange:

Winnipeg Futures.

Rye—	Open	High	Low	Close	Prev Close
Oct.	101⅝	102⅝	100⅝	101¼	102¼
Dec.	101⅛	101⅞	100⅛	100⅜	102⅜
May	102	102	100	100¾	102¾
Oats—					
Oct.	....	....	....	51½	51½
Nov	....	....	....	51¼	51⅛
Dec.	51⅛	....	....	51¼	51¼
May	....	....	....	51⅛	51⅛

Barley—

All futures at ceiling prices 64¾.

TORONTO LIVESTOCK

TORONTO, Oct. 3 — (CP). — Cattle trade was very dull on the livestock market here up to mid-session today with no sales of any account on slaughter cattle. A few stockers were $6.50-$10, small lots of butcher steers and heifers $9-$10.50 and a few bulls $6.25-$8.

Calves were steady at $14-$15 for choice with common vealers downward to $7 and grass calves mostly $5.50.

Lambs were very dull at $12-$12.50 for a few good ewes and wethers, $11-$11.50 for bucks and $7-$8 for culls.

Sheep were steady at $1.50-$4.

Hogs were steady at $17.65 grade A dressed with sows $13.25 dressed.

Receipts reported by the Dominion marketing service were: Cattle 500, calves 150, hogs 400, sheep and lambs 800. Unsold from yesterday were 5,200 head of cattle and 3,200 lambs.

Representative Sales

Cows—10, 1,100 lbs., $9; 9, 1,070, $8.75; 4, 1,120, $8.50; 2, 990, $8.25; 3, 1,100, $8; 4, 1,200, $7.50; 12, 1,100, $7; 10, 880, $6.50.

Stockers—77, 320 lbs., $9.50; 33, 800, $9.25; 36, 700, $8.75; 17, 810, $8.50; 7, 600, $8; 5, 650, $7.50; 7, 520, $7.

Fed yearlings—Nine 590 lbs., $14; 3, 700, $13.75; 24, 600, $13.50; 3, 620, $13.25; 39, 640, $13; 30, 600, $12.25; 6, 600, $12.

Veal calves—26, 230 lbs., $15; 26, 220, $14.50; 38, 210, $14; 12, 210, $13.50; 11, 230, $13.25; 28, 220, $13; 4, 260, $12.50; 18, 190, $12; 6, 330, $11.50; 15, 260, $11.

Lambs—160, 86 lbs., $12.50 17, 92, $12; 22, 90, $11.50; 16, 83, $11; 21, 60, $8.50; 2, 65, $8; 35, 68, $7.

Sheep—Four, 170 lbs., $4; 1, 190, $3.50; 4, 120, $3; 5, 110, $2.

Remember When—

By The Canadian Press

Reg Noble, veteran National Hockey League player, was given his unconditional release by the Montreal Maroons 11 years ago today after one season with the Red Shirts. During the 1932 campaign—his 16th year in professional hockey — Noble was released by the Detroit Red Wings, the club he joined in 1927.

Plans Completed For Big Picnic

Plans are completed for the county day picnic for school children of the city and country schools Wednesday afternoon at Nicholls Oval, a half-holiday of fun and entertainment which is the reward of the students in purchasing enough War Savings stamps to make possible the gift of a Hurricane fighter to the Air Force.

The R.C.A.F. will be well represented at the Oval. Planes from the Trenton Air Station are scheduled to fly overhead, and presentation of the plaque in recognition of the school children's efforts will be made by Group Capt. Bell-Irving, commandant of that station. Also on hand will be the Trenton R.C.A.F. Band; and in addition the city's Air Cadet Squadron Band will also play. One Hurricane fighter will appear and it will be piloted by Ft.-Lieut. Terry Evans.

A luncheon will be served to the kiddies, and transportation has been arranged to get many children from the county districts in for the afternoon. They will be entertained by a ventriloquist, by Tom Hamilton, a comedian from Toronto; by the Y. W. C. A. girls under the direction of Miss Littlefield; and by the Bugle Band of the Prince of Wales Rangers. Quirt McKinney will lead in community singing and Inspector R. F. Downey will serve as master of ceremonies.

MORE ABOUT—

Nazi Claim

Continued from Page 1

acknowledged the struggle in Warsaw could not continue much longer, the dispute between the London government and the Polish committee in Moscow over internal affairs increased in intensity.

The Moscow group, which has been denouncing Komorowski and some members of the London government as "criminals," declared that those responsible for the Warsaw uprising began it "without any co-ordination with the command of the Polish Army or the Red Army, considering only their own selfish interests."

The official Russian communique meanwhile reported that no noteworthy action took place yesterday anywhere on the eastern front, but Berlin declared this morning that Red Army troops had landed on the Island of Dago off the coast of Estonia.

The message from Gen. Komorowski, said a London Polish spokesman, gave no clue to the length of the truce, but said that fighting would be resumed "until the last man is killed."

But there was no tendency on the part of the London Poles to lighten this dark hour for their country with optimism that the tiny force inside the city can hold on for more than a few days.

As Polish military headquarters pictured the situation, the people of long-suffering Warsaw have been living in cellars, beneath piles of rubble, while the battle roared around the centre of the city.

There, in Warsaw's concentration of office and government buildings, stand the remnants of the resisting forces, probably not more than three divisions at most, they said.

Polish headquarters have acknowledged that resistance in Zoliborg, northern section of the city, ended yesterday while fighting in Mokotow, in the southern area, ceased on Friday.

Remnants of the division in these sectors pulled back to join the division in the centre. The size of the underground division was estimated originally by the Poles at 10,000.

Conditions necessitating evacuation of the civilian population—in normal times approximately 1,250,000—were described as desperate, with starvation a reality and dysentery, typhoid and scarlet fever sweeping the city.

Claims Russia Will Extend Her Influence

British troops are attacking in Greece to become an army of occupation helping the Greeks to liberation, but also to prevent the Russians from extending their sphere of influence into this country. This was the claim advanced by Dr. Nathan Cohen Beskin, well known evangelist who addressed the Lions Club Monday evening.

Dr. Beskin, was a school-boy friend of Stalin, and in his discourse gave the Lions a new slant on the aims and ideals of the great Soviet Republic

"Poland will never have its complete independence," he said, but suggested that this country along with all the Balkan countries, with the possible exception of Greece will be practically a part of Russia. He added that the Russians would seek to take over Iran, and would demand colonies in Africa, particularly the kingdom of Ethiopia.

Referring to the Far East, Dr. Beskin was emphatic in his statement that Russia would fight Japan for possession of Manchuria which she considers is part of Russia.

In his description of Stalin (Man of Steel), the speaker pointed out that Stalin's dictatorship is absolute, and that he invariably countermands any independent statements made abroad by any of the official Russian delegates. Hence the reason, these delegates were so non-committal at the Dunbarton Oaks monetary conference.

Introduced by Frank Woolley, the speaker received a gracious vote of thanks from Lawrence McCarthy.

All those who assisted at the recent Lions Club Carnival were guests of the Lions at the dinner held in the Kawartha Club.

MORE ABOUT—

Hun Forces

Continued from Page 1

ing battle with the German air force more than three years ago, the British cruiser Black Prince shelled the Maleme airdrome on Crete last Saturday night.

The shelling was intended to knock out the field from which big Junkers-52 transports have been evacuating Nazi personnel.

Despite bad weather, Balkan air force planes attacked Nazi troop concentrations, gun positions and shipping in the port of Zara on the Dalmatian coast. Allied headquarters remained silent, however, on the activity of Allied forces in the Adriatic, Albania and other Balkan areas.

MORE ABOUT—

Flooded River

Continued from Page 1

has been slugging steadily forward took Monte Nona.

Units moving north in the Serchio River Valley have gained in the vicinity of Pian Della Rocca and Fornoli. On their immediate right, Negro troops of the American 92nd infantry division driving up the Pisa-Modena road reached a point 16 miles northwest of Pistoia.

Advances Limited

Heavy rains and heavy traffic made many by-passes on the 5th Army front unusable, thus limiting advances in all sectors.

Court Admits Statement By Accused

Several "trials within trials" and the fact that the evidence had to be transferred into French slowed up proceedings in the hearing of a charge in police court this morning against Leopold Gingras, Montreal, of having stolen a car here in August, the property of W. E. Leonard.

Gingras was one of the three French-Canadians arrested in the vicinity of Bewdley in August. George Houde, another of the men, pleaded guilty to the charges of car theft and to stealing of clothing from Isadore Black, and was sentenced to the reformatory for 18 months.

Albert Marcoux, who also pleaded guilty to similar charges, is awaiting sentence.

Gingras pleaded not guilty and the hearing of his case commenced several weeks ago, and has been enlarged several times since.

Trial Within Trial

This morning there was a trial within a trial as to the admissibility of statements allegedly made by Gingras to Provincial Constable E. J. Soubliere, Belleville, in the police office at Port Hope on the morning of August 16.

Soubliere swore that he was alone with the accused and that the latter had been properly warned and that no threats had been made or inducements offered.

Gingras, called by the defence, testified that he had never been alone with the officer and that he had not been warned or told that he might be charged with car theft.

Magistrate O. A. Langley finally admitted the statement and Constable Soubliere testified that Gingras had stated that the car in which he had been driving was owned by one of his friends.

Had To Speed

"When asked why he had been driving at 85 miles an hour to avoid being arrested" Constable Soubliere stated "He said that one of his friends had had a revolver in his ribs and had pressed his foot down on the accelerator."

Constable Soubliere said that Gingras had said that he did not know anything about a stolen Buick car. He had a Quebec ownership license for the car he had been driving and also an Ontario driver's permit.

Followed another trial within a trial as to the admissibility of further statements said to have been made by the accused to Constable Soubliere two days after the first interview. This had not been completed when the court adjourned for luncheon.

Harvest Services Are Held At St. George's

Harvest services were held over the week-end in St. George's Anglican Church. The church was very attractively decorated with an abundance of flowers, fruit, vegetables, etc., this work being done by the Afternoon Guild. The special speaker on Thursday evening was the Venerable Archdeacon Simpson, B.A., archdeacon of this diocese. The rector, Rev. E. C. Moore, on behalf of the congregation, welcomed the speaker, who in his sermon reminded the people of their thanks for such a bounteous harvest, and how good God has been in making it such. Special music was rendered by the choir under the leadership of J. Bronson.

Continuing the harvest festivities on Sunday was the celebration of the holy communion at eight-thirty a.m., with the rector as celebrant, and children's service at ten o'clock. This was conducted by Mr. Moore, with the boys' choir taking part, and boys of the Sunday school assisting in the service. The eleven a.m. service was a choral communion service. At the evening service the special speaker was Capt. Smith, chaplain of the Training Centre.

DO YOU HATE TO GET UP in the MORNING?

Doesn't it feel swell to wake up in the morning clear-eyed, refreshed, full of pep? Yet so many, especially over 40, get up tired all over, with aching joints, never really feel their best.

The reason is often a common complaint—a system clogged with poisonous food waste. Like many people, you need help to clean out a sluggish system, get back pep and sparkle rightfully yours. The mild action of BILE BEANS is an effective aid thousands rely on.

Made from 10 pure vegetable extracts, Bile Beans are so gentle, yet effective, they are called "The Medicine That Wakes Up Nature". These small laxative liver pills tone up the system by stimulating flow of liver bile, so essential to good digestion and daily regularity.

Why not enjoy that "glad-to-be-alive" feeling every day? Try Bile Beans tonight—they work while you sleep. Over 7 million boxes used last year, convincing evidence of how greatly they are helping others. 16

WHY GIRLS BY THOUSANDS prefer this way to relieve distress of PERIODIC FEMALE WEAKNESS

With Its Nervous Restless Feelings

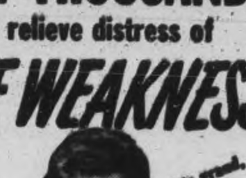

Take heed if you like so many girls—at such times—suffer from cramps, headaches, backache, feel tired, nervous, a bit blue—all due to functional monthly disturbances.

Start at once—try Lydia E. Pinkham's Vegetable Compound, to relieve such symptoms. Pinkham's Compound not only helps relieve monthly pain but also accompanying weak, nervous feelings of this nature. This is because of its soothing effect on ONE OF WOMAN'S MOST IMPORTANT ORGANS.

Pinkham's Compound is made from effective roots and herbs (plus Vitamin B₁). IT HELPS NATURE!

Thousands of women and girls have reported benefits. Follow label directions. Just see if you're not delighted with results!

Lydia E. Pinkham's VEGETABLE COMPOUND

Labor Minister Suggests More Industries

Peterborough should waste no time in attempting to draw interest to itself among some of the industries, which will be establishing branches in Canada after the war, was the advice of Hon. Charles Daly, Minister of Labor in the Ontario Government, who spoke briefly at a dinner meeting of the Industrial Accident Prevention Association, Central Ontario Division, held in the Empress Hotel Monday evening.

Mr. Daly, whose remarks preceded the formal address of E. O. Morgan, president of the Accident Prevention Association, laid particular stress on the merits of this city as an ideal place for many businesses to establish plants and offices; and in regard to the inspection of factories made by him Monday, said that he was deeply impressed by the measures for accident elimination which have been instituted here.

"The Department of Labor," he said, "is vitally interested in safety measures, in anything which tends to remove the hazards of working. Accidents cost millions, and the benefits of compensation are not sufficient from the individual's point of view."

Competition Is Essential

Hon Mr. Daly went on to say that "we in Canada are to a great extent dependent in making the kind of country we want for the boys who return upon export; that means we must remain competitive, which in turn involves the problem of labor costs; and the problem here is how high we can allow these costs to go and still remain competitive."

"No serviceman," he said, "will want something for nothing, but only a fair chance to make a decent living. The basis of all, regardless of social security and such plans as the baby bonus, is a job for a man and a reasonable opportunity for that man to become something better."

Seated at the head table were Thomas Taylor, production manager of Canadian Ventilating Shades Co., who served as chairman; Ian McRae; Mr. and Mrs. E. O. Morgan, Fred J. Overend, Fred Innis, T. A. Lister, H. A. Cranfield, Sen. J. J. Duffus, Robert Abbott, Alderman Sands, L. H. Ingram, E Girven.

Long Ways To Go

In urging that all the good that has been done in the way of accident prevention is still not good enough and that "what we call good is still bad," Mr. Morgan noted that provincial accidents reported average from 450 to 500 each day, with two or three fatalities among them. "There are over 400 persons who will not report to work tomorrow because of industrial mishaps," the speaker said.

Steps by which better results can be obtained including gaining the active interest of top management in plants, Mr. Morgan pointed out, with the ancillary purpose of making it clear to supervisors and to the workers themselves that management is desirous of improving the plant's record. "Prevention," the speaker stated, "should be recognized as an inseparable part of production and act as a sideshow."

He advocated also as an imperative need the setting up of a practical plan of prevention, which turned upon consideration of the two elements of unsafe acts in each factory. Periodic inspections on a comprehensive scale should be inaugurated to correct any hazardous conditions or methods of operation through carlessness or ignorance on the part of the workers.

"Our ultimate goal, perhaps unattainable but towards which we can work, is to have no accidents at all," Mr. Morgan concluded. "We will know we have achieved that goal when the Workmen's Compensation Board goes out of business."

QUESTIONING BOULOGNE DEFENDER—Maj.-Gen. D. Charles Spry, facing camera, talking to a prisoner at a camp where German defenders of Boulogne are interned. With him are Sergt. J. Lamie, Left, interpreter, of Montreal, Que., and Capt. D. M. Osborne, Right, of Winnipeg, Man.

Essential Need Of District Good Highways

That there is a need in Peterborough for an awareness of the importance of good highways and roads is the opinion of C. Alex Sollitt, who returned recently from a wartime conference of highway ministers, their deputies, engineers and department officers of the provincial governments, held under the auspices of the Canadian Good Roads Association at Kentville, Nova Scotia. Mr. Sollitt attended the conference as a representative of the Canadian Automobile Association, an organization operating in the interests of, and representative of, every Canadian motorist.

Although attendance at this meeting was somewhat restricted because of wartime conditions, the conference was marked with the same high degree of success, due in part to the nation-wide character, as has been coupled with meetings held in various parts of the Dominion every year, since the organization was founded in 1914.

This year, under the stress and strain of a nation at war, the members, including several guests, met to discuss among other points, the problems dealing with the greater development and utility of Canada's highways systems, and also to receive reports of committees appointed at previous meetings.

Transportation

At the first session, a highly interesting address was heard from W. G. Robertson, secretary-treasurer of the Canadian Automobile Association, which dealt chiefly with the "Highway Transportation in Canada After the War," a topic which tourist centres especially should be interested. Another interesting address was delivered by J. D. Millar, Deputy Minister of Highways for Ontario.

Ontario's first minister of the newly-created cabinet portfolio, planning and development, Hon. Dana Porter, addressed the meeting using as a theme, "The Scope, Functions and Advantages of a Provincial Planning and Development Department."

Among the reports from committees heard were: "Uniform Regulations Governing Advertising Signs and Improvements Adjacent to Provincial Highways," "Standardizing Weight Restrictions for Bridges and Highways for Interprovincial Bus and Truck Traffic," and "Uniform Traffic Regulations and Traffic Supervisions."

The delegates attending were treated to an inspection tour of parts of Nova Scotia, through the kindness of Hon. J. D. McKenzie, Minister of Highways and Public Works. Historic and scenic places such as Wolfville, Grand Pre, Bedford, Halifax and Windsor were included in the tour. Rear-Admiral L. W Murray made possible a special tour of Halifax Harbor for the delegates.

Since the C.G.R.A. was organized regular conferences have been held for the discussion and study of current problems connected with the three main interests of the association: the building of highways adapted to modern traffic conditions, and the demands of the immediate future . . . their maintenance at a high level of efficiency, and the regulations of their use to meet the ends of safety and economic value to the public.

WINS MINK COAT — Mrs. E. Bowman, R.R. 3, Weston, Ont., a farmer's wife, won the $5,000 mink coat she is wearing here, because she turned in a pair of 79-cent bath towels to the Canadian Aid to Russia Fund. Hers was the lucky number.

Atherton Lauds Canadians' Broad Views

MONTREAL Oct. 3.—(CP).—The accomplishments of the North American people in creating, rather than merely inheriting, a spirit of true brotherhood gives hope for a new world spirit. Ray Atherton, United States ambassador to Canada, said to-day.

In an address prepared for delivery to a Montreal service (Rotary) club, Mr. Atherton reviewed his travels cross Canada during the past year and his contacts with the Canadian people.

"They (the Canadians) have taught me to look into the future with greater courage than ever before, because, if there can be this great North American brotherhood can there not ultimately be a world brotherhood?" he said.

"The difficulties in the way are immense, let us grant that. But we in North America did not inherit our brotherhood perfect and full blown. We built it, piece by piece, slowly and surely over the long decades and centuries. Along the border between Canada and the United States were scattered ruins of forts.

"The glory of North America is not that we never misunderstood each other, not that we never built forts against each other, but that the common people of Canada and the United States have torn these forts down, stone by stone, with their own hands. Those forts will never be built again. That is the glory.

"The world is torn by misunderstandings, but so was North America once. What we have done the world can do. It will be long and hard, the path to brotherhood, but North America has won through to the end of it, and the world can follow."

Woman Found Guilty On Vagrancy Charge

COBOURG, Oct. 3.—(ENS). — Mrs. Gertrude Downs of Cobourg, was found guilty in police court Monday on a vagrancy charge. Magistrate R. B. Baxter dated the term back to the time of her arrest in sentencing her to three weeks in jail and she was accordingly given her freedom.

Clinton Tobin, formerly of Peterborough, pleaded guilty to vagrancy in police court Monday and was given 30 days in jail dating back to the time of his arrest, September 1, Tobin being released after his appearance in court yesterday. Crown Attorney Harry Deyman informed the court that two doctors had given him a medical examination and as they could not agree on their findings there was no course other than to allow him to go.

Beer Ration Books Now Available

TORONTO, Oct. . — New beer ration coupon books to replace those which will expire at the end of this month, are available at all brewers' retail stores and brewers' outlets without charge, it was announced yesterday by the Ontario Liquor Board. The new book differs from the old books in that the coupons are not designated by months but are consecutively numbered from No. 1 upward. The board will announce the date on which coupons 1 to 4 become valid, and from time to time will announce the validation of specifically numbered coupons.

There is no change in the present monthly allotment of beer, the board statement said.

"My LUMBAGO has entirely gone!"

Only those who have suffered from lumbago know how exceedingly painful it can be. And when they discover a remedy for this complaint, they are anxious to pass on the good news to other sufferers. Let this man tell you how he got relief from Kruschen.

"I had a bad attack of Lumbago. When I got into bed I had to stay in one position — I could not move for pain. I didn't know what to take or what to do. I was advised to try Kruschen Salts and I am very grateful I did now. After taking a few doses I felt relief, and after taking one large bottle, I am glad to say that my lumbago has entirely gone, and I have not had the slightest trace of it coming back."—G. A. V.

Kruschen is a combination of natural mineral salts which stimulate your liver, kidneys and digestive tract to healthy, regular activity. Kruschen aids internal cleanliness and helps keep the blood-stream pure.

Kruschen Salts is obtainable of all Drug Stores. 25c and 75c.

Lt. L. Johnston Dies In Belgium

COBOURG, Oct. 3—(ENS)—Lieut. Lloyd Johnston of Grafton, well-known in the district, has been killed overseas, his wife has been advised. He was 36 years of age and was born in Vernonville and educated at Grafton, later attending the Collegiate in Cobourg. After graduating from Normal School he taught for a while in Cramahe and Haldimand townships, and later attended Queen's University, where he graduated in chemical engineering. At the time of his enlistment he was a chemist with C.I.L. in Hamilton.

He enlisted in October, 1942, in the active army with the Argyll and Sutherland Highlanders, and graduated from O.T.S. in January of 1943, going overseas in July of the same year.

He is survived by his mother, Mrs. Thomas Johnston of Grafton; his wife, who was Kathryn Dinning of Sherbrooke, Que.; two brothers, Alan of Ida, Quebec, and Douglas of Grafton, and two sisters, Marion on the Toronto General Hospital staff, and Mrs. Keith Hare of Grafton.

Lieut. Johnston's death occurred in Belgium, where he was buried.

Council Appoints R.McGregor Constable

CAMPBELLFORD, Oct. 3. — (ENS).—At the regular meeting of the town council, Robert McGregor, who has been supplying as night constable, was appointed to that position at a salary of $100 a month and uniform.

Permission was given to the Boy Scouts to hold their apple day on October 14 and the matter of financing and managing the present hospital until the completion of plans for the Memorial hospital are completed, was thoroughly discussed. Mayor Long explained in detail the steps that had been taken since the public meeting held last week decided unanimously that a new hospital would be built by public subscription. A meeting of the town council and the township of Seymour council will be held tonight, at which the management of the hospital will be settled and a statement of the obligations assumed by each municipality will be issued.

Report E. M. McDonnel Dies In Italy Action

COBOURG, Oct. 3—(ENS). — L.-Bdr. Edward Murray McDonnell, age 24, has been killed in Italy, his parents, Mr. and Mrs. W. J. McDonnell, have been advised. He was born in Cobourg and educated at St. Michael's Separate School and the Collegiate Institute. At the time of the outbreak of the war he was working in his father's garage. Enlisting in Cobourg he went overseas in September of 1942. Besides his parents he is survived by his wife, Gertrude Bates of Port Hope, whom he married a short time before going overseas; two brothers, Gerald and William of Cobourg, and a sister, Mrs. K. Hunter of Napanee.

Plainville News

At the forty-first anniversary of the Plainville United Church the amount of five hundred dollars was received in the thankoffering. Rev. H. A. Mellow of Leaside, a former pastor, was the guest speaker at morning and evening services and the Plainville choir supplied the music. The church was beautifully adorned with Autumn flowers and capacity crowds attended.

Mr. and Mrs. Edgar Brisbin have returned home after a trip to Kingston to welcome their son, Gnr. Murray Brisbin, invalided home from England and now in Kingston Military Hospital.

Miss Helen Carruthers of Cobourg General Hospital has been spending her vacation with her parents, Mr. and Mrs. Leslie Carruthers.

United Church Holds Anniversary Services

GORE'S LANDING, Oct. 3 (ENS) —The anniversary services of the United Church were celebrated on Sunday with Rev. Mr. Honey of Baltimore United Church preaching at morning and evening services. The organist and male quartette from St. John's Church, Campbellford, assisted with the music.

Rev. Mr. Honey spoke from a text in the 33rd chapter of Deuteronomy. He said that today people are living fear-ridden lives. They want security because the world is so insecure. All desire economic security as it is so hard to make ends meet.

Others demand provision of things they need in life for every year, he declared. The speaker defined the dreams and ambitions which many people feel are essential to their success and they are fearful that life is not providing the necessary opportunities to develop their ideals. Mr. Honey emphasized that men and women must come to terms with life as it is and Faith in God is the answer to frustration of desires.

Invasion Casualty Back In Campbellford

CAMPBELLFORD, Oct 3—(ENS) —Bdr. Max Free, son of Mr. and Mrs. Raymond Free, of Seymour West, arrived home unexpectedly Monday morning. His arrival was a pleasant surprise to his family and friends for the last word stated that he had been wounded in the battle of France.

He went there with the first invasion troops and beside losing a thumb he was terribly burned. He has been convalescing in England since. He went overseas with the third contingent R.C.A. and Signal Corps.

Slightly Wounded

COBOURG, Oct. 3—(ENS). — Pte. James F. Cowin of Cobourg was slightly wounded in France, his father, John Cowin of Cobourg, has been advised. Pte. Cowin was injured by a piece of shrapnel in his hand. Son of John Cowin and the late Mrs. Cowin, he joined the army in March of 1943, and went overseas in August of the same year, transferring to the Royal Regiment and going to France where he took part in the battle of Caen. He has a brother, Eric, in Italy.

Lakefield Boy Cassino Veteran

Coming from Kingston on his way to the home of his parents, Mr. and Mrs. E. Whitmore of Lakefield, one of the veteran fighters of the Hastings, Prince Edward Regiment who has been in the service of his country almost since the first day of war, Pte. Fred G. Whitmore, passed through Peterborough Monday afternoon. He was wounded in the fall of Rome.

Now only 23 years old, Pte. Whitmore, who enlisted in the Army on September 8, 1939, says that he put up the insignia of the famous regiment with which so many Peterborough and district men have served, a month after he joined up and has worn it ever since. The familiar badge of the Hasty-Pees, with the red square below it and the Crusader cross of the 8th Army above it, adorned his uniform when he arrived at the C.N.R. station Monday.

Joining his regiment in Italy at Ortona after spending months of service in the North African theatre, Pte. Whitmore was "knocked out," —to use his own expressive military lingo—by German machine-gun fire in one of the last of the many fierce encounters between Allied troops and the stubborn Hun at Cassino. Several bullets penetrated his left arm, which is now well again, although he finds the joints of his fingers still somewhat stiff.

Hospital Business

"What have I done since then?" I've spent time in Italian hospitals, in hospitals in England, and on hospital boats and hospital trains," Pte. Whitmore explained, with a smile that either concealed or belied the unpleasantness of his experience. He is on a 30-day leave at the present time; and when it is up the latter part of this month will return to Kingston to be reboarded and learn what further service, if any, the Army wants him to perform.

He enlisted underage, this eager volunteer of the Dominion's fighting forces; and when this fact was uncovered, he was ordered to Camp Borden to pass the time until the short interval was up before his attaining legal military age. Pte. Whitmore went overseas about two years ago; in the flurry and excitement of much greater things than keeping track of dates, he was not able to remember offhand exactly when he left Canada for the fighting fronts. Before the war he had taken a year's training at a trade, but the holacaust intervened and the young Lakefield boy wasted no time in deciding that soldiership was more important in the circumstances than apprenticeship.

Bewdley News

Mr. and Mrs. J. L. P. Smith, Peterborough, spent Sunday with the latter's mother, Mrs. G. Byers.

Mr. and Mrs. Henry Landymore, Miss Nadine Landymore and Lyle Landymore of the R.C.A.F., on furlough, were Sunday guests of Mr. and Mrs. Clifford Manley.

Mr. and Mrs. Keith Halstead were called to Cobourg Saturday afternoon when the former's mother, Mrs. William Blakely, of Gore's Landing, was seriously hurt by a car on Main street.

Maurice Cruise of the R.C.A.F. has returned to his duties at a western station after six weeks of farm leave with his parents, Mr. and Mrs. Kenneth Cruise.

Gestapo Touch

LETHBRIDGE, Alta., Oct. 3—(CP) The Lethbridge Herald said yesterday that "kangaroo court martials" have been held by the Gestapo in compounds of German prisoner of war camps in Canada. "In some instances, it is learned, the Gestapo ordered some of its victims to commit suicide," the paper said. "When they refused they were severely battered, pounded and kicked into helplessness by bullying agents of Hitler."

BACKACHE
Quickly relieved and Kidneys stimulated by
RUMACAPS

"I get my *Extra* vitamins and minerals this way"

"The way is simple and easy—I supplement my regular meals with a cup of Ovaltine night and morning, to secure those *extra* vitamins and minerals so essential to good health."

Authorities say 3 out of 4 people are underpar—undernourished—for lack of enough Vitamins and Minerals. But experts agree with 3 average-good meals a day and Ovaltine you are getting all the *extra* vitamins and minerals you can profitably use—except Vitamin C which is plentiful in fruit juice.

Ovaltine is recognized not only as a rich source of vitamins and minerals but, equally important as a well-balanced dietary food supplement prescribed by doctors the world over for those who are thin, nervous or underpar.

So don't worry about vitamins and minerals. Rely on Ovaltine to give you all the *extra* ones you can use—in addition to its other well-known benefits. Just follow this recipe for better health

3 MEALS A DAY + OVALTINE NIGHT AND MORNING

Get Ovaltine today at your drug or grocery store.

OVALTINE
THE PROTECTING FOOD-DRINK

Two Glasses* of OVALTINE are equal to
VITAMIN A in 4 oz. average butter
VITAMIN B_1 in 6 slices whole wheat bread
VITAMIN D in 1 teaspoon standard Cod Liver Oil
VITAMIN G in 3/4 oz. dried brewers yeast
IRON in 3 oz. liver
CALCIUM in 2½ oz. Cheddar Cheese
PHOSPHORUS in 2½ oz. Cheddar Cheese
*Made as directed with average milk

120

SAFETY IS Vital For Women in WAR WORK!

For higher personal efficiency, for accelerated company production, observe the common rules of safety which have been defined for you by your supervisor. Your work is essential in the winning of an early peace . . . don't let absenteeism caused by accidents slow up your company's production schedule. DRESS SAFELY . . . wear the clothes which have been designed for your comfort, efficiency and smartness on the job. PROTECT YOUR FACE, EYES, and HAIR . . . wear goggles, safety caps, and masks if they are necessary. PREVENT BODILY INJURY . . . observe safety rules at home and on the street

LETS ALL WORK TOGETHER FOR Safety

SAFETY WEEK Oct. 1 to 7

OBSERVE SIMPLE RULES:

1. Wear the clothes which have been designed for your saftey while on the job.
2. Wear no jewelry; there is danger of its tangling with the machinery or corroding if in contact with strong metals.
3. Wear helmets, nets, or other hair retainers to protect hair from entangling in the machinery.
4. Wear shatter-proof glasses to guard the eyes against flying bits of metal.
5. Observe the common traffic laws while driving; be a wise pedestrian.
6. Take care in performing simple household tasks.

This Advertisement Sponsored in the Interest of Safety by a Group of Peterborough Manufacturers.

Mothers — Listen to the Children's Safety Program over CHEX 10:15 a.m. Monday through Friday

Commencing today there will be a Special Safety Program broadcast from CHEX. Children in all Public schools will be assembled at 10:15 a.m. each morning to hear them. Similar broadcasts will be made Wednesday and Friday between 1:30 and 1:45 p.m. to the Collegiate.

DRIVE, WORK and PLAY SAFELY

The Examiner

The Peterborough Examiner, published each evening by Peterborough Examiner Limited Office Hunter and Water Streets, Peterborough Ont.

W RUPERT DAVIES, President
H L GARNER, General Manager
G WILSON CRAW Managing Editor

Subscription Rates 20c per week in City of Peterborough delivered by carrier; $7 00 per year on Rural Routes; $8.00 by Mail outside Canada.

Members Canadian Press; Audit Bureau of Circulations; Canadian Daily Newspaper Association; Empire Press Union; Ontario Provincial Dailies Association.

TELEPHONE 4641
Private Branch Exchange to all Departments

To say that a man is vain means merely that he is pleased with the effect he produces on other people. A conceited man is satisfied with the effect he produces on himself. —*MAX BEERBOHM.*

TUESDAY, OCTOBER 3, 1944

Blood Is What's Wanted

A great deal of blood is needed to replace what has been shed in the invasion of Europe and in the fighting which is going on there now: blood is needed to succour the victims of the robot bombs; when the showdown comes in Germany—which it might do any day now—blood will be wanted by the men who make the final great drive toward Berlin. And where is all the blood to come from? Have you any intention of taking responsibility for even a small quantity of it?

• • •

The local Blood Donors' Clinic needs more donors than it has at present. For several months the Clinic has been doing a splendid job, and has sent from Peterborough and its surrounding district all the blood which was needed, and which could reasonably be expected from this area. But in order that a certain scheme of reorganization might be put into effect in Toronto, the local Clinic was closed for two weeks this summer, and that brief period of suspension seems to have brought about a slackening of effort among local donors. The holiday season has also interrupted the routine of the Clinic, for people have missed a donation and have failed to make it up. And the number of common colds which are found in the city at present have prevented many people from making their regular donations.

• • •

As a result, the quantity of blood which the local Clinic has been able to ship to Toronto for conversion into plasma has fallen off seriously, and something must be done about it. Former donors must take up their responsibilities again, and new donors must be enrolled. *There is no other way in which you can do so much for our armed forces with so little inconvenience to yourself.* If you are a donor, and have not kept up your donations, please take up this most necessary work once again. If you are not a donor, and could be one, do not delay; phone the Clinic and arrange to begin as soon as you can. Blood is badly needed overseas, and it is up to us to see that the supply does not fail.

Sir William Mulock—R.I.P.

The death of Sir William Mulock at the age of 101 is not a matter for public regret; his career had been long and honourable, he was loved and admired by a whole nation, and rapidly waning strength made prolongation of his days neither probable nor desirable. He died as we might all wish to die, peacefully, while he slept. Let us rejoice that he lived, rather than grieve at his death.

Matters which are of historical interest for most of us were personal recollections to him. Many people live for a century, but few centenarians have passed their lives in the highest governmental and judicial circles, and few have at any time possessed unusual powers of intellect; consequently their recollections are not as brilliant or as significant as were those of Sir William. He had a phenomenal memory, and after he was ninety he used to pass the time on long motor rides by memorizing poetry; when he was nearing his hundredth birthday he could recite the whole of Gray's *Elegy in a Country Churchyard*—a considerable feat. He could, and did, recall every great figure in the history of Canada since Confederation, and as he had been on intimate terms with many of them his conversation was of the greatest interest. He was a scholarly man without being a pedant, and his comments on the changes which he had seen during his long life were informed with a genuine wisdom which was in strong contrast to the ponderousness which afflicts many aged persons. All his life he was a man of keen humour, and he loved a joke to the last. He was a man of genial, but not familiar temperament, an admirable host and companion, and a gentleman in the best sense of the word.

Few countries can boast of elder statesmen whose lives have been as long or as full as was that of Sir William Mulock. In recalling his career, Canada has nothing to regret: he gave the best that was in him to his country, and his country gave him great opportunities and high office, and, in his later years, affection and honour. He became a legend while he was still alive, and we cherish the legend still.

Retirement of Gen. McNaughton

Lt.-Gen. A. G. L. McNaughton is to retire from the Canadian Army with the rank of a full General; only one Canadian before him has been promoted in this way, and we do not think that anyone will say that the honour is undeserved. Gen. McNaughton has done great, though inconspicuous work for Canada, and other men will use the weapons which he has forged; it is fitting that Canada should know by whom the hardest work was done. "With the encouraging march of events abroad, I do not believe that any useful purpose will be served by my continuing to hold myself available for return to the army", wrote Gen. McNaughton, and hoped in this modest manner to bow himself out of the scene; the Canadian people will not allow him to escape without a generous round of applause.

Gen. McNaughton served Canada with distinction during the first Great War, and when it ended he held the rank of brigadier-general; he had shown himself a particularly ingenious and resourceful commander of artillery, and he was retained on the General Staff, and headed it for six years. But he was rather too active an Army man for a nation which had grown sluggish in peace, and in 1935 he was retired. He became head of the National Research Council, and did fine work there until he was recalled to active service at the outbreak of this war.

His job was to form a Canadian Army which could meet the Nazis and fight on equal terms. That meant a highly mechanized force, and McNaughton had always believed that guns were cheaper than lives. He set to work with a will and formed the Army which we have today: he took it to England, and kept it in fighting trim during the long months after Dunkerque, when it was virtually the sole land defence of the British Isles; he worked and planned for the eventual invasion of the continent. Such work demands its price, he fell ill, and he was permitted to return to Canada to rest. He has decided not to go back, and he is retiring from the Army.

But his career is not at an end. Such men have great resources. Where Gen. McNaughton will turn up again we cannot say, but there are many jobs which he could do with great satisfaction to himself and to Canada.

Up-To-Date Information

Looking through the *Encyclopaedia Britannica* the other day, in search of something quite different, we came across this entry under the heading PETERBOROUGH—"a city and port of entry of Ontario, Canada, and capital of Peterborough county, situated 70 m. N.E. of Toronto, on the Otonabee River and the Canadian National and Canadian Pacific railways. Pop. (1931) 22,327. The five falls of the Otonabee at this point, with a total descent of 50 ft., furnish power for a large and increasing number of manufacturing establishments, whilst its canalization as part of the Trent canal gives communication with Lake Ontario and Georgian Bay. Peterborough has an electric railway, and contains important manufactories of electrical machinery and supplies, iron and steel bridges, farm implements, saw, flour and woollen mills".

It seems odd that the *Britannica*, which was last revised in 1941, should not know that Peterborough has had no electric railway since the autumn of 1926. And we are told that iron and steel bridges have not been built here for at least fifty years. Perhaps the Council should instruct the City Clerk to send the *Britannica* a more up-to-date article on the city. Of course it is the encyclopaedia's job to gather its own information, but as it apparently does not know much about Peterborough we should instruct it. We could give them some recent 'Pop' figures, at any rate.

NOTE AND COMMENT

"Nazis Complete Census of All Pigs in Germany". Including a lot of little piggies who had none.

Campaign publicity frequently refers to Mr. Dewey as 'young Tom Dewey'. Obviously young Tom doesn't believe in that "too old at forty" nonsense.

A student has entered the University of Rochester at the age of 80. Probably she doesn't want lack of training to prejudice her future.

Canada At Dumbarton Oaks

By
GRANT DEXTER

FAILURE of the Dumbarton Oaks Conference to reach agreement is regarded here as significant of the difficulties which beset the task of creating an effective world organization. These difficulties have been disclosed to be very real and no group in the world community of nations is more directly affected than the more powerful of the smaller powers — nations like Canada, The Netherlands, Brazil and so on.

With respect to Canada, the proceedings at Dumbarton Oaks were not remote. Every interest of this country was at stake.

Failure to reach an agreement is regarded as greatly to be regretted but it is hoped that public opinion will take account of such considerations as these:—

The Dumbarton Oaks conference was a conference not of governments, as such, but of officials. It was informal in the sense that the governments represented there were not committed in any way. It was the first international attempt to formulate plans for a world organization. Only three powers were represented, the United Kingdom, the United States and Russia. The representatives each brought a plan to the conference table and the business of the conference was to fit these plans together.

While the conference did not reach agreement, the difficulties for the first time were measured and faced. Hence the failure.

◇ ◇ ◇

A SECOND conference, precisely the same in character, will now be held with China taking the place of Russia. Later on the governments of the United Kingdom, the United States and Russia will confer. This conference, because it will be formally between governments, will be much more important than the one just concluded. And the conference between the three leaders of the United Nations will be followed by a wider conference at which the smaller nations will be represented.

These events are recast in terms of the last peace, all that has happened to date is equivalent to less than occurred in 1918-19 in consultations between the chief of the Allied governments, before the peace conference opened at Paris.

Failure at Dumbarton Oaks, therefore, must be regarded in this sense. There has been no final failure. All that has happened is that representatives have got together and discussed post-war organization.

◇ ◇ ◇

THE negotiations in every respect are still fluid. Nobody has taken a final or irrevocable position. Only the first phase of what may well be a long and laborious discussion is finished. Under their circumstances, full agreement was not to be expected and, certainly from the viewpoint of the small powers, such an agreement might easily have been regarded as a disaster.

There is no official date either on Dumbarton Oaks Conference proper or on the proposals advanced by the individual representatives. The facts in both respects, however, are known in a general way and it is not difficult to sketch in the background.

It is widely assumed in Canada that the proposals of the British delegate at Dumbarton Oaks were the result of the discussions at the Prime Minister's conference held at London in May. This appears not to be the case. What probably happened was that the British government took counsel with the United States and Russian governments, after the London meeting and that the British plan was modified in a way which could scarcely have been approved by the Dominions. In effect, the British government appears to have modified the position of May to achieve a greater degree of unity with the other two great powers.

This modification, it may be guessed, had to do with the part assigned in the world organization to the smaller powers. And far from suggesting criticism of the British government, it is quite clear at Ottawa that the British, among the three great powers, seems to be the only one which understands and sympathizes with the position of the smaller powers. In fact, the British government has been the advocate of the little powers at Dumbarton Oaks. But it is all a question of what is practical if it be considered that agreement between the great powers is essential to the creation of any worthwhile post-war organization.

◇ ◇ ◇

POST-WAR organization appears only to have been discussed in a general way at London last May. It was agreed that the new organization must differ from the old league. The rule of unanimous consent must go and all members of the organization must be prepared to back the rule of law with power. The smaller powers must agree, at a minimum, to apply economic sanctions. The great powers must agree to apply force. But to what extent were the smaller powers to participate in the deliberations leading to the application of sanctions-economic or military?

It was generally known that the London discussions favored a league comprising an assembly and a council. The great powers would be permanent members of the council but, in addition, a number of smaller powers would be elected to the council from time to time. Should the vital decisions rest with the great powers — of which there were to be five (The U.K., the U.S., Russia, China and France)—or with the council or with the assembly? If with the council or the assembly should decision be by maojrity or two-thirds vote or what? These vital points appear not to have been decided at London, but the Dominions certainly assumed, and more than one prime minister said so, that the smaller powers would have a real part to play. It was not to be a case of—"me too."

It is in this regard that the original proposals of the British and the United States governments at Dumbarton Woods were unpalatable to the smaller powers — including the Dominions and particularly Canada.

COMMUNITY PASTURES

Since 1936 nearly 100,000 acres of submarginal land in Manitoba have been turned into community pastures. This land, declared unfit for cultivation, was in part sown to crested wheat grass and offers grazing for thousands of horses and cattle. These figures were given by officials of the Prairie Farm Rehabilitation Act in Regina.

A nominal charge per animal makes these pastures practically self-supporting, the revenues almost cover the cost of maintenance.

Here is one good example of what foresight and planning can mean to the farmers of this province. Land which was practically worthless has been turned to community use and profit.—Winnipeg Tribune.

AMONG THOSE PRESENT . . .

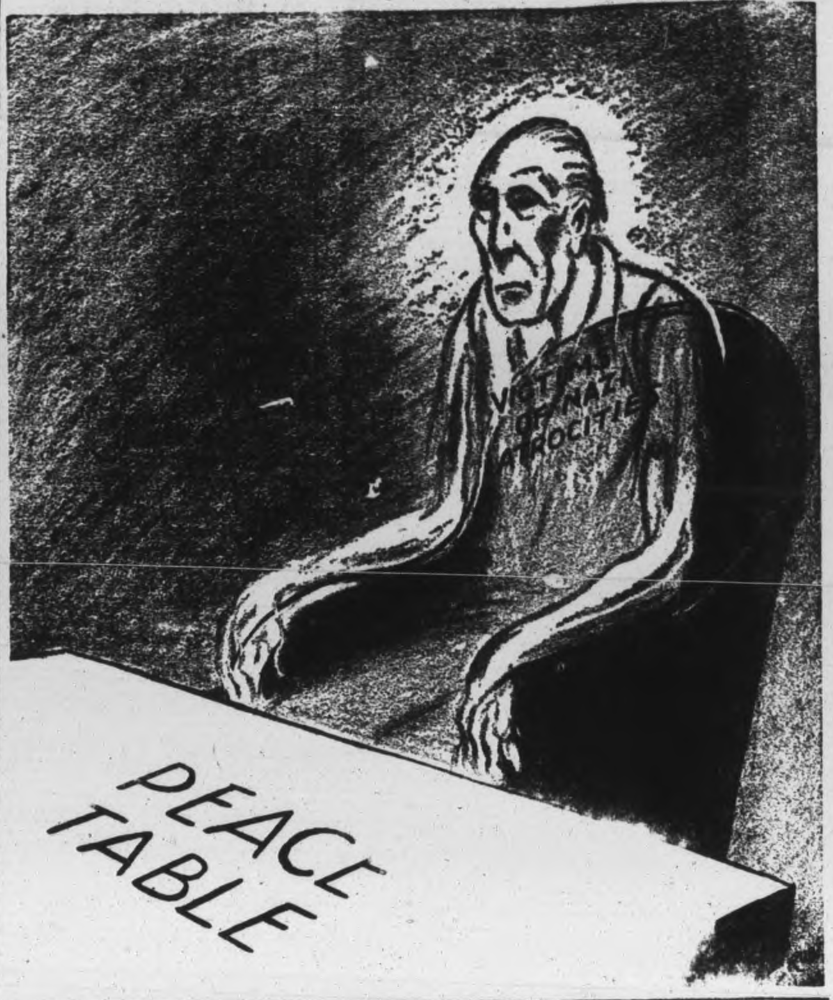

Books Now And Later

(WINNIPEG FREE PRESS)

IN more ways than one, the war has made books scarce. This is particularly true of Europe but, for different reasons, this country has also been affected.

In Europe the war has caused the destruction of uncounted numbers of books and, even more regrettable, thousands of manuscripts, many of which would in due course have been published. The bombing of London, alone, reduced to ashes the closely built publishing area near St. Paul's Cathedral. Many original manuscripts as well as large stocks of printed volumes went up in flames. And the bombing of cities and towns generally has destroyed public and private libraries on an unprecedented scale. The same, no doubt, is true of Russia, Germany, Austria, Italy and other allied, enemy or occupied countries.

The result in the United Kingdom is a "crisis" in the book trade. It is more difficult, says the New Statesman, to obtain today a copy of Pride and Prejudice than to buy a bottle of gin. New books are as scarce as old. The Publishers' Association, in a statement issued a few weeks ago, reported that stocks are being rapidly used up. The number of books sold in the United Kingdom in 1943 exceeded by almost 50 per cent the number printed. A larger paper quota and priority for skilled workers in paper making, printing and binding are necessary if the situation is not to become worse.

Some authorities, like Sir Frederic Kenyon, are advocating restrictions on sale and international action to prevent inflated prices. A committee under Sir Ernest Barker has been appointed to collect books from the salvage dumps. The book dealers, however, are strenuously resisting control. They have promised to offer all valuable books in their possession to the British Museum, the Bodleian or other libraries before selling abroad.

Here in Canada the government, on August 23, placed exports of books under permit. The reason is related to the war, but not to any critical local shortage. The purpose is to prevent United States firms from printing in Canada for south of the border. This practice had reached the point where the domestic quota of paper was being depleted and Canadian publishing imperilled. The effect, indirectly, was to increase the U.S. quota of paper at the expense of Canadian book readers. There is no intention, Ottawa says, of interfering with the export of books by individuals.

There is little doubt that the publishing business everywhere will have much work to do after the war is over. Not only new books but all the standard works will have to be published. The term "rare" in the sense of particular editions will have a new meaning, although some years will elapse before the ravages of war are fully known.

A Genius In Bloomsbury

MEPHITIS
(New York Times)

IN reading Virginia Woolf at her very best—which includes Mrs. Dalloway, To the Lighthouse, The Waves and certain of her essays in her two Common Readers as well as in the present volume—it is necessary to dust off and repolish that tarnished, dented, much abused word that has become an article of kitchenware in criticism. The word is "genius." It is necessary, I believe, to say that genius, for better or for worse, means that the writer whose gifts have earned the once-coveted and shining title is the spirit of a particular time and place, a tutelar deity whose radiance sheds an unflickering, beneficient light within temple walls. Mrs. Woolf's gifts, however else we may define them, were of that quality; their residence was Bloomsbury in London and not too far from the dark and yet Alexandrian outlines of the British Museum; the moment which they suffused with pallid and clear illumination on library walls or in guest bedrooms of a country house on holidays or at eight o'clock dinner parties in the city was of the period that we now recall as existing precariously between two major wars. It was that time and place through which Mrs. Woolf's spirit moved and to which the spirit brought its endowments of sensibility and grace.

Mrs. Woolf's American publishers have thoughtfully issued E. M. Forster's tributary lecture on Virginia Woolf to accompany the posthumous collection of her essays, The Death of the Moth, a volume, by the way, which might well have been published as a third series of confidences to her Common Reader....

Whatever Mr. Forster says in his brief talk reflects the sensibility of an elder inhabitant of Virginia Woolf's world as well as one who travelled beyond its sphere; so far we may be assured of his wisdom and his poise, and he has said more within the hour and some thirty-seven small, wide-margined pages than many another solemn-eyed essayist could say in a hundred sheets of fine, closely printed type. But for my part, I find myself thinking less of Virginia Woolf as a "lady" and as a "woman," than as a daughter of Sir Leslie Stephen, the slightly ink-stained figure who in her youth was surrounded by gentlemen of late-Victorian celebrity; one thinks of Meredith, of Ruskin, of the American Ambassador, James Russell Lowell, of Robert Louis Stevenson, and, of course, Sir Edmund Gosse; one thinks of books lining the walls of a capacious library, and with them the names of writers who reappear in the pages of Mrs. Woolf's novels and essays: Sir Walter Scott, Keats, Shelley, Coleridge, Shakespeare, Horace Walpole, Edward Gibbon — but the list would grow tedious and seem inexhaustible....

In closing this third volume of Virginia Woolf's addresses to her Common Reader one is impelled to say that no reading of her best work can be called complete without a knowledge of it, without the delight of hearing her genius speak again.—From "The Shield of Achilles," by Horace Gregory.

Spy-Catcher Retires

The man who brought Hitler's spies in Britain to justice—16 have been executed so far—is retiring at the age of 66.

He is Sir Edward Hale Tindal Atkinson, Public Prosecutor for the last 11 years. During this war he has been one of the busiest men in Britain.

I asked Sir Edward whether he expected to continue in office long enough to be able to deal with the radio traitors, those British subjects who have broadcast for the enemy.

"No," he said. "That may be a job for my successor. I am going quite soon, on account of the age limit.

"My successor may also have a busy time over the war criminals, but I don't know what machinery will be set up for dealing with them.

"Do I regret going before the war criminals are brought to book? Yes, I think I do. They would certainly be most interesting cases." — London Daily Mail.

Thorny Problem

The end of the war brings with it a host of new problems, domestic and external, and none more important than the question of the future character of the link between the member nations of the British Commonwealth. At the next conference the representatives of this nation will sit down presumably with the representatives of Eire and it will be their interesting task to determine what in future are to be the obligations of belligerent commonwealth nations to a neutral commonwealth nation and vice versa.

We do not suppose it will ever become the rule that commonwealth nations must, of necessity, take part in any war in which ther commonwealth nations are engaged, but it does appear possible that each such nation may in future be expected to pledge its co-operation with the others in certain carefully defined contingencies, which may well be different in each individual case and it will be for the government and people of both Eire and Canada, as well as the other self-governing Dominions, to determine how far each must remain a source of uncertainty to its sisters until its parliament has decided.

In this matter both Eire and Canada have a special advantage. The territory of each must be protected by the respective neighbour of each for its own security, and it is quite possible for the protected nation to take advantage of that fact by refusing to enter into commitments for common defence and even by refusing to participate in the actual defence when the struggle is on. But it does not seem that either of these courses will, in future, be conducive to the dignity or self respect of the nation which indulges in it.—Toronto Saturday Night.

Hard To Believe How Time Flies

OCTOBER 3

1914 Council decides not to proceed with the paving of Charlotte street this year.

Citizens' Rifle Club is making arrangements for its members to take gallery shooting practice.

O. A. Langley of Lakefield has been appointed county police magistrate succeeding George Edmison, K.C.

Sadie Gamble has been elected president of the Girls' Athletic Association of King George School.

Trinity College School, Port Hope, defeats P.C.I. by 41 to 16.

1924 Annual Keene Fair is hit by cold and rain and attendance drops to 400.

H. E. Ashmore is chosen as president of the All Saints' Athletic Association.

The musical comedy "The Gingham Girl" scores a hit at the Grand Opera House.

A convocation of continuing Presbyterians has been called to discuss the church union ballot.

Hastings ball team defeats Brighton 5 to 4 to go into the finals of the Northumberland League.

1934 Miss Abbie Robinson has been appointed superintendent of Anson House.

Reports to the Board of Education shows 1,037 students in the Collegiate Institute and 2,824 in the Public Schools.

F. J. Deyell has been elected as president of the Millbrook Agricultural Society.

Miss Nora Killen is elected president of the Young Ladies' Sodality of St. Peter's Cathedral.

A sawmill owned by the Scott Lumber Company is completely destroyed by fire.

A Bible Message

Thou art worthy, O Lord, to receive glory and honour and power: for thou hast created all things, and for thy pleasure they are and were created. (Rev. 4: 11.)

◇ ◇ ◇

Now therefore hearken, O Israel, unto the statutes and unto the judgments, which I teach you, for to do them, that ye may live, and go in and possess the land which the Lord God of your fathers giveth you....

Did ever people hear the voice of God speaking out of the midst of the fire, as thou hast heard, and live?....

Unto thee it was shewed, that thou mightest know that the Lord he is God; there is none else beside him. (Deut. 4: 1, 33, 35.)

◇ ◇ ◇

Blessed be the Lord God, the God of Israel, who only doeth wondrous things. And blessed be his glorious name for ever: and let the whole earth be filled with his glory; Amen, and Amen. (Ps. 72: 18, 19.)

Contemporaries

TWO METHODS

The mere suggestion that the British Government should employ trade associations as disposal agencies, instead of selling goods directly on a competitive basis, shows how far the British have gone in the way of organizing unit businesses into larger co-operating groups exercising valuable rights and privileges. Here in the United States the tendency at present appears to be in the opposite direction. For emphasis is being placed on the necessity of avoiding all methods of disposing of surpluses that would tend to promote restraint of trade or extension of monopoly. Indeed, so far has the pendulum swung that special provision is to be made to see that small businesses are afforded opportunity to acquire surpluses and protected against any discrimination in the disposal and use of Government property.—Washington Post.

VICTORY PAY-OFF

A few United States senators have the idea that they can get up a sort of collection agency at the peace table. In return for lend-lease they think that Great Britain should surrender its colonies in the West Indies, its possessions in the Pacific or anything else of value which might be within reach.

To them, it is a pure question of dollars and cents; the repayment for goods received. They have no conception of the intangibles. Not a mention is made of the suffering and slaughter of British civilians. There is no credit for the two years of precious time for the preparation of American defence which the British resistance permitted in the war's worst days.

If it is argued that the West Indies, for instance, are required as bases for U.S. security the claimants might as well go right down the line. The British Isles themselves were the finest bastion of defence at the start of the war.—Vancouver Sun.

Rat Hunt

The armistice or surrender terms will contai[n] a clause for extradition from German of all w[ar] criminals sought by the United Nations and wi[ll] be acompanied by lists drawn by the commissio[n]. The majority will be tried by the national cour[ts] of the countries which have suffered from Na[zi] aggression. A select list of top Nazi leade[rs] will be brought to trial either before t[he] commission or some international tribunal cr[e]ated for the purpose under its auspices. T[he] question of war criminals who seek asylum [in] neutral nations remains, of course, and m[ay] prove to be, in a diplomatic sense, particula[rly] troublesome. The warnings already sounded [on] the subject represent an effort to clear the w[ay] in advance for co-operation by the neutrals. B[ut] behind those police warnings is a grim sente[nce] from the Teheran document asserting that "m[ost] assuredly the three Allied Powers will pur[sue] them (the guilty) to the uttermost ends of [the] earth and will deliver them to their accusers [in] order that justice may be done."—Baltimore S[un].

Parliamentary Tribute

When all other countries had been crus[hed] England, in her heroic resistance against [the] tyrant who had enslaved all the European te[rri]tories, fought in a manner for which we s[hall] ever be thankful. The way for our countr[y to] express her gratitude in such circumstances, [is] to help to the limit of their resources those [who] had protected them against a tyrant whose [vic]tory would have meant enslavement perhaps [for] centuries."

The speaker of the foregoing words is a C[an]adian of French origin, speaking in Frenc[h in] the Canadian House of Commons on July [...] 1944. He is Vincent Dupuis, M.P. for Cham[bly-]Ronville.—The Printed Word.

LARGE PILLBOX—The snug pillbox has has its place in the "more hat" gallery but usually it is a larger, thicker handling of this favorite style. Here, Madame Reine has cleverly combined the pillbox and its taller cousin, the fez, into a hat of obviously Russian inspiration. It is a smartly elaborate model of black appliqued with pinked rosettes of black felt centred with pink pearls. A good afterdark charmer.—*By Alice Alden.*

DOROTHY DIX

COMPETITION AFTER MARRIAGE

It's Fiercest in Life For Wife, and Never Ends Until Husband Too Old to Attract Women.

WHENEVER we hear of a husband who has strayed off the premises, or who has been lost or stolen, or even temporarily mislaid, we blame his wife for it. How careless! we cry! Why didn't she keep him under lock and key? How did she expect to keep her property if she didn't take care of it?

Possibly these criticisms are just. But while we are lambasting the wife for not having kept as wary an eye on her husband as she did on her mink coat, we forget that there are extenuating circumstances for her seeming negligence. For when a girl marries she enters upon a career in which the competition is fiercer than it is anywhere else in the world, and which never ceases until her treasure is so old and shopworn that no other woman craves it.

If you will consider the competition that all wives have to buck, you will not wonder that some of them lose out. You will marvel that any of them manage to hold on to their husbands. To begin with, there is the Glamor Girl with whom all wives have to compete. Every wife knows that she gets old and fat and grizzled at her peril, for no man's eyes ever get so dim that he can't see a pretty little wolverine a mile off. It is conservatively estimated that it costs the 60-year-old wives eight million dollars a year to keep in the running with sweet sixteen.

Miss Pothooks Has Advantage Over Wife

Then there is the Office Wife. It takes some doing for the woman who has been up half the night walking a sick baby, and who has had to get breakfast and the children off to school and husband on his way to the office to present the spick-and-span appearance that little Miss Pothooks does, who has had a good night's sleep and plenty of time to comb her hair and put on her complexion. Also, it is much easier to yes-yes a man who pays you a salary for doing so and whose cantankerousness you don't have to stand but eight hours a day, than it is one whose disposition you have to live with all the time.

Then there is the husband's mother who every wife has to compete with from the altar to the grave and who, according to her son, made bread that was angel's food, ran a house without spending money, and who never had nerves, or tempers, or any opinions of her own.

Then there is the woman who always looks like a million dollars, but who tells every husband she meets that she spends absolutely nothing on her clothes. Every wife has to compete with her and have her own husband bawl her out because her bargain basement clothes shriek aloud where they came from.

Then every wife has to compete with the FBI as a detective who can put her hand in the dark on whatever it is her husband has lost, and who knows what he did with his fish hooks and where he left his hat.

And, above all, every wife has to compete with that invisible, deadly rival whom she can never hope to equal—the woman he didn't marry, the woman who never grew old, or lost her beauty, or was tired, or cross, or contradicted him, and who was a miracle-worker who could conjure good dinners out of the air.

So it is no wonder that with all of this competition that sometimes wives don't have time to watch their husbands and keep them from being kidnapped.

Released by the Bell Syndicate, Inc.

Shower Given For Newlyweds

Mrs. Stanley Johnston, 465 McDonnel street, recently entertained at a miscellaneous shower at her home in honor of Sgt. Lawrence Johnston and Mrs. Johnston, whose marriage took place recently in Smiths Falls. About 25 guests were present, and the happy couple were presented with a pink and white decorated basket, filled with gifts. During the evening, a mock wedding was performed, with Mrs. Howard Howe as the bride, and Stanley Johnston and R. Johnston as the groom and the minister. Miss Mabel Sexsmith played the wedding music.

Following an evening of fun, luncheon was served, with Mrs. Howard Hall pouring tea, and Mrs. George Duncan pouring coffee. The table, set with a lace cloth, was centred with the bride's three-tier cake, flanked by white tapers in silver holders.

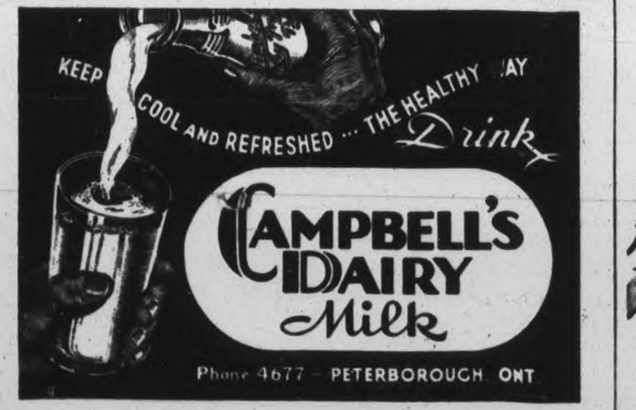

Mr. and Mrs. H. B. Rye, River road, south, celebrated their 43rd wedding anniversary on Monday.

◇ ◇ ◇

Mrs. J. H. Pollard of Toronto is a guest of Mrs. S. D. Carver, Spruce Glen, Highway 28.

◇ ◇ ◇

LAC Ivan Cassie, R.C.A.F., has returned to a new posting after spending a furlough with his mother, Mrs. J. R. Cassie, 575 Aylmer street.

◇ ◇ ◇

Ord. Smn. Bob Cooke, R.C.N.V.R., stationed at St. Hyacinthe, spent the week-end at his home, 257 Romaine street.

◇ ◇ ◇

Cpl. Betty Kent, R.C.A.F. (WD), of Arnprior, is spending a few days with her parents, Mr. and Mrs. George Kent, 386 Murray street.

◇ ◇ ◇

Pte. Teresa Vyse, C.W.A.C., stationed at Barriefield, Kingston, is spending a furlough with her mother, Mrs. H. Vyse, 386 Burnham street.

◇ ◇ ◇

Pte. Clara Bradshaw, C. W. A. C., who was a stenographer at the U. N. R. R. A. conference in Montreal, has returned to Toronto after spending the week-end with her mother, Mrs. A. Bradshaw, 159 Hunter street.

◇ ◇ ◇

Mr. and Mrs. W. T. Henry, Brown street, have announced the engagement of their second daughter, Muriel Margaret Henry, to Emmett Joseph Crough, R. C. N. V. R., son of Mr. and Mrs. F. Crough. The wedding will take place early in October.

◇ ◇ ◇

Peterborough delegates to the annual meeting of the Ontario Music Teachers' Association at the Ontario Conservatory of Music, Toronto, on Monday, were Mrs. Ross Williamson and Mrs. F. J. Johnston. Agnes Logan Green, a council member, was also present.

◇ ◇ ◇

Mr. and Mrs. John T. Miller, London street, have announced the engagement of their grainddaughter, Helen Florence Miller, to Wallace Bruce Andrew, only son of Dr. A. T. Andrew and Mrs. Andrew, Water street. The wedding will take place quietly in Toronto, early in October.

◇ ◇ ◇

Mrs. William Downer, 172 Lake street, president of the Ladies' Auxiliary to the Canadian Legion, and Mrs. E. Houghton, Orpington road, zone representative, left Peterborough Monday for North Bay, where they will attend the Ontario Provvincial convention of Canadian Legion Auxiliaries.

◇ ◇ ◇

Rev. Dr. J. R. R. Cooper officiated at the ceremony recently at his home, 626 George street, when Joyce Lillian Welch, daughter of Mr. and Mrs. James E. Welch, Park street, became the bride of Orville Bertrum Curtis, son of Mr. and Mrs. Alexander Curtis, George street.

◇ ◇ ◇

Mrs. J. T. Douglas, Saskatoon, Sask., is in Peterborough as the guest of her sister, Mrs. H. R. Roberts. Mrs. Douglas attended the Good Roads conference at Cornwallis Inn, Kentville, N.S., with her husband, J. T. Douglas, Minister of Highways and Public Works, and is on her way back to Saskatchewan.

◇ ◇ ◇

The Ladies' Section of the Kawartha Golf and Country Club, will hold their closing field day on Thursday, with games starting at 9 a.m. Luncheon will be served at the clubhouse at one o'clock, followed by [illegible] competitions in the afternoon. Tea will be served, and the day's prizes will be presented. Members wishing to attend either the luncheon or tea are asked to contact Mrs. J. Leeming at the club.

◇ ◇ ◇

Honor Bride

A number of friends of Mrs. R. Nattress, nee Margaret Allen, recently gathered at the home of Miss Bette Freeman, Brioux avenue, to honor the young bride with the presentation of a chenille bedspread. Games were enjoyed, and the hostess served refreshments. Those present included: Mesdames R. Nattress, L. Allen, M. Nattress, J. Beauchamp, R. Bell, C. Porter, Daly, White, A. Scott, D. Howarth, L. McKinlay, J. Condon, J. Freeman, and Misses Elva Rosborough, Muriel Crouter, Rose Williams, Bette Freeman. Those who were unable to attend were Mrs. J. Grisdale, Mrs. C. Palmer, Mrs. Paget, Misses L. Detcher, Audrey Hogg and Norma Lynch.

Fashions

Good in wool, cotton, or corduroy is Pattern 9022. And it's designed to give lots of freedom for active play. Perfect year 'round outfits!

Pattern 9022 comes in boys' sizes 1, 2, 3, 4, 6, 8 and 10. Size 6, pants, takes ¾ yard 54-inch; shirt, 1 yard 35-inch.

Pattern Number ....

Size ....

My Name ....

....

Address ....

I enclosed 20c for postage

Personals and Social

◇ ◇ ◇

Y.P.U. Meets

The Fellowship commission was in charge of the regular meeting of the Murray Street Baptist Young People's Union Monday evening. Miss Rosaline Lasenby, head of the commission, spoke on the topic "Thank God for Sunday," saying that God had set aside Sunday for rest, and for worshipping Him, and that in return, each should try to do good for Him. John Wray read the scripture, and Harold Roberts conducted a Bible quiz.

◇ ◇ ◇

Wed In Omemee

OMEMEE, Oct. 3.—A quiet wedding took place in St. Paul's United Church, Montreal, recently, when Vivian Rose, C.W.A.C., daughter of Mr. and Mrs. H. Rose, Montreal, became the bride of Craftsman William Sewers Deyell, R.C.E.M.E., son of Mr. and Mrs. Harry Deyell of Omemee. Rev. R. C. Tate officiated. Both the bride and groom were in uniform. After a short honeymoon spent with the groom's parents in Omemee, the happy couple returned to Montreal to resume their duties.

◇ ◇ ◇

Entertain Couple

Mrs. Keith Fairbairn, Patterson street, was hostess recently for a party in honor of Mr. and Mrs. Harry Fairbairn of Port Huron, who were celebrating their forty-fifth wedding anniversary. The house was tastefully decorated with autumn flowers, and the guests enjoyed several games, and readings and speeches. During the evening, Mr. and Mrs. Fairbairn were presented with a handsome wool blanket, on behalf of their friends, and the hostess served dainty refreshments, with the bride of forty-five years ago cutting a decorated wedding cake.

Among those present were: Mr. and Mrs. George Fairbairn of Lakefield, Mr. and Mrs. Sydney Fairbairn and Miss Jean Fairbairn of Springville, and Mrs. E. Jory of Toronto.

◇ ◇ ◇

Thompson—Tummon

A wedding of interest took place recently in the parsonage of St. James' United Church, when Marion Elizabeth Tummon, daughter of Mr. and Mrs. W. E. Tummon, of Foxboro, became the bride of Flying Officer Francis (Teddy) Thompson, R. C. A. F., son of Mrs. Thompson and the late Mr. T. Thompson of Tweed. Rev. F. W. Craik officiated.

For the ceremony, the bride chose a lime green wool dress with brown accessories and a corsage of Talisman roses. Miss Marjorie Tummon was her sister's bridesmaid in gold wool crepe, with a corsage of pink roses. L. Cpl. Jack Tummon of Ottawa was groomsman.

Following a reception held at the home of the bride's cousin, Mrs. James Goldie, and Mr. Goldie, Albertus street, the couple left for Patricia Bay, B. C., where the groom is stationed as an instructor with the R. C. A. F.

◇ ◇ ◇

Adams—Armstrong

A wedding of interest took place recently in St. Matthew's church, London, when Squadron Leader Robert Richard Theron Adams, R.C.A.F., son of Mrs. Adams, 31 Sussex street, Lindsay, and the late R. T. Adams, took as his bride Lottie Juanita Armstrong, daughter of Mr. Reginald J. Armstrong, London, and the late Mrs. Armstrong. The church was decorated with pink gladioli and white chrysanthemums for the ceremony, with Rev. Trumpen officiating, and Mrs. Gray at the organ.

Given in marriage by her father, the bride wore a petal blue gown with side drape of Guipure lace, and a matching Juliet cap. She carried a Colonial bouquet of rose buds and gladioli. Mrs. Howard Pierce was her sister's matron of honor, frocked in gold crepe with sequin trimming, and a matching feather hat. She carried a Colonial bouquet in gold and white. Gordon H. Day, brother-in-law of the groom, was best man, and ushers were R. L. Thompson and C. C. Ostram.

Following the ceremony, a reception was held at the Hotel London, where the bride's aunt received, wearing a gown of purple crepe, with black accessories, and a corsage of deep red rosebuds. The groom's mother, also receiving, wore a brocaded blue sheer gown, with black velvet hat, and a corsage of gladioli and chrysanthemums.

For a wedding trip to Quebec, the bride donned a beige wool dress with brick shade coat and brown accessories.

◇ ◇ ◇

Timlin—Elder

ROSENEATH, Oct. 3.—(ENS).—In St. Peter's Anglican church, Cobourg, the marriage was solemnized by Rev. H. R. Deering of Velma Mae Elder, only daughter of Mr. and Mrs. Arnold Elder, and Wilbur Leslie Timlin, only son of Mr. and Mrs. Earnest Timlin, all of Alnwick township.

The bride wore a floor-length gown of white silk georgette over white satin, with sweetheart neckline, bishop sleeves and a fingertip veil held in place with a bridal wreath. She wore a gold locket, the gift of the groom and carried a bouquet of American beauty roses and fern.

The bride was attended by Mrs. Henry Hayes of Cobourg, sister of the groom. Her gown was floor-length twilight blue crepe and she had a blue shoulder-length veil caught in a coronet with forget-me-nots. Her bouquet was yellow mums. Henry Haynes of Cobourg, attended the groom.

Following the ceremony a reception for immediate relatives was held at the home of the bride's grandparents, Mr. and Mrs. John Elder, Alnwick township. Mrs. Elder wore black crepe and a corsage of mauve mums.

Dinner was served from tables decorated with pink and white streamers, and autumn flowers and candles. Serving were the bride's cousins, Mrs. Hilton Linton and Miss Lulu Linton.

For a motor trip to Montreal the bride wore a tailored suit of soldier blue wtih navy accessories and a corsage of red roses.

Mr. and Mrs. Timlin will take up residence on the groom's farm near Roseneath.

◇ ◇ ◇

Donation For Parcels

Members of the Parkhill Fellowship Group met recently at Dixon House for their first fall meeting, and decided that a donation of $15 would be divided equally among the Navy, Army, and Airforce Auxiliaries, to be used for Christmas parcels. In the future, meetings will be held monthly, on the third Thursday of the month, and at the next meeting, the election of officers will be conducted. Mrs. B. Holloway, presided, and Mrs. W. McBride was in charge of the devotional, and gave the closing prayer. Following the adjourning of the meeting, members were served refreshments at the home of Mrs. J. Mills.

◇ ◇ ◇

Centre Hostesses

The soldiers visiting the newly-opened Recreation Centre Monday evening were entertained by a group of hostesses of the Salvation Army. An enjoyable evening was spent playing games. Hostesses in attendance were Misses M. Isles, D. Carr, R. Smith, P. Parhall, B. Craig, N. Smith, B. Ross, F. Rose, S. Jeffries, J. Marshall, B. Allen, M. Parsons, J. Bridcott, G. Bridcott, A. Lacy, A. Britnell, H. McConkey, H. Dalton, J. McConkey and Mesdames I. McDonald and M. Casey. Mrs. F. White was n charge of the snack bar.

◇ ◇ ◇

Choir Party

Members of the Bridgenorth United Church choir were entertained recently by three women, Mrs. M. Fowler, Mrs. A. Edmondson and Mrs. W. J. Robinson, at the home of Mr. and Mrs. M. Fowler. After a chicken dinner, an enjoyable evening was spent in playing crokinole, with Mrs. James Jopling, Mrs. Ralph Jopling, Mrs. W. J. Robinson and Mr. W. Dyer as winners. The vote of thanks to the three women for their hospitality was moved by Rev. H. H. Mutton. The choir executive for t he coming year was elected, and is as follows: President, James Jopling; secretary, Mrs. J. Hardill, treaurer, Miss Wilma Telford.

Marguerite Neals Tendered Shower

LIFFORD LINE, Oct. 3.— Mrs. Cephas Staples and Mrs. Lawrence Staples were joint hostesses at their home for a miscellaneous shower in honor of Miss Marguerite Neals, only daughter of Mr. and Mrs. W. A. Neals, whose marriage takes place on Saturday, October 7 to Donald Cathcart, son of Mr. and Mrs. Harold Cathcart of Springville.

When the guests were assembled, Mrs. Lawrence Staples read an address expressing appreciation for the activities of the bride-to-be. A daintily decorated basketful of gifts was presented by a miniature bride in bridal attire.

Miss Neals thanked the donors. Among the various gifts was linen, glassware, kitchenware, silver, pyrex and a generous sum of money. During the evening lunch was served by the hostesses and their assistants.

I.O.D.E. Plans November Sale

Preparations for the fall tea and sale of work to be held in the Y.W.C.A. on November 4, were discussed at the October meeting of the Jeanette Scott Chapter, I.O.D.E., Monday evening. During the meeting, a donation was voted to the Peterborough Memorial Community Centre, and volunteers were called to help pack the overseas Christmas boxes for the Army Auxiliary on October 3 and 4.

Miss Isabel Weddell, the regent, received the various reports of the committee conveners, and the names of those who could help at the Blood Donors' Clinic during the week of October 30 were recorded. Miss Mary Medd, Charlotte street, was hostess for the meeting.

Bethany People Honor Mary Neal

BETHANY, Oct. 3.—(ENS). —A large crowd gathered at the Orange Hall to do honor to a bride-elect of this week, Miss Marguerite Neal, who has officiated at the Bell Telephone office for 2½ years.

The hall was decorated for the occasion, and the major part of the party was a miscellaneous shower. The prospective bride entered the building to the strains of the wedding march, with Miss Muriel Arkles at the piano. Miss Neal was seated in a decorated chair before a table, Katherine Reynolds and little Gale Bristow placing a basket laden with gifts on the table.

Miss Neal was assisted in examing the parcels by Misses B. Morton and Velma Brown. An unwrapped gift was in the form of a trilight lamp.

Mrs. W. Neal of Lifford, mother of the prospective bride, was assisted by Mrs. H. Cathcart of Springville in pouring tea, and lunch was served.

Mrs. E. Morphet President Of Auxiliary

The executitve for the current year of the Nicholls Hospital Women's Auxiliary was announced at a board meeting Monday afternoon in the nurses' residence as follows: Honorary presidents, Mrs. F. M. Dela Fosse, Mrs. W. H. Hill, Mrs. E. M. Leeson; past president, Mrs. W. R. L. Blackwell; president, Mrs. E. V. Morphet; first vice-president, Mrs. A. G. Howson; second vice-president, Mrs. I. MacRae; recording secretary, Mrs. A. Rosborough; corresponding secretary, Miss E. Morrow; treasurer, Mrs. W. G. Hall.

Committee conveners are: Membership, Mrs. S. J. Graham; Visiting, Mrs. R. Ross; Social, Mrs. I. T. Lillico; Recreation, Mrs. J. G. Wharry; Life Members, Mrs. G. K. Fraser; Buying, Mrs A. H. Howson; Samaritan Cupboard, Mrs. J. Wood; Telephone, Mrs. W. K. Sloane; representative to Wartime Prices and Trade Board, Mrs. J. Detcher; representative to Lo al Council of Women, Mrs. G. K. Fraser and Mrs. J. K. Hughes.

The annual campaiagn for membership in the Auxiliary is now under way, and it is hoped that a larger number than last year, when 2,443 were enrolled, will be secured. The Auxiliary is appreciative of the loyal assistance of the people and district, whose support of the preceding year's activities enabled the Auxiliary to buy the following needed equipment for the hospital: Three germicidal lamps for the nursery; two electrical dishwashers; four spring mattresses for the Women's Public. Maternity Ward; two deodorizers; six tables and forty chairs for the nurses' dining room; two dozen flower vases; twelve sets of clinical thermometers for graduating nurses; $227 allotted for seven bedrooms of student nurses, for bedspreads, drapes and pictures.

Mrs. F. Lynch Addresses C.W.L.

Mrs. Frank Lynch was guest speaker at the regular meeting of the St. Peter's sub-division of the Catholic Women's' League Monday evening in the Knights of Columbus rooms. She gave a complete and detailed account of the recent national convention of the C.W.L. in London.

Miss Lilian Hurley, who presided, received reports from various committee conveners, among them Mrs. P. J. Burke, war convener; Mrs. G. Lynch, Navy League convener; Mrs. T. Carroll, representative to the Wartime Prices and Trade Board; and Miss T. McNamara, for the Red Cross. A donation of $10 was voted to the Peterborough Memorial Community Centre, and a sick and visiting committee was appointed.

In the short musical program, Maurice St. Jacques played two piano selections, "Novelette," and "Claire de Lune," and Miss Phyllis Cowie sang two solos, "Vella," and "Bless This House," accompanied on the piano by Miss Marion Best, A.T.C.M.

Needlecraft Pattern

[illegible]ect your chair and win admiration! Crochet this puppy and posy set in handsome, easy-to-do filet crochet. Use as buffet set, too.

Make a set for every chair from charts that are easy to follow. Pattern 877 contains direction and charts for set; stitches.

Pattern Number ....

Size ....

My Name ....

Address ....

I enclosed 20c for postage

GILDING THE SEA SHELL—The ingenuity with which designers treat everyday sea shells continues, with baroque elegance given to the lowly scallop shell by a gilt metal coating which preserves while it bedizens its foundation. Both chatelaine and fashionably huge earrings in this photograph are made from scallop shells.—*By Prunella Wood.*

Students Given Certificates At Central

Thirty-eight students received their graduation certificates at the annual graduation ceremonies at Central School, Monday evening, in connection with the regular meeting of the Central Home and School Association. O. M. Steer, principal of Queen Mary School, who taught at Central School at one time, was guest speaker.

He told the boys and girls that the eight years of hard work they had completed would be the biggest and lengthiest job they would ever have to do. "The word 'entrance' has a double significance," he continued, "since it means entering or beginning of a new life, either in industry, or the first step in a professional career." He urged them to have open minds, to be ready to seek advice, and profit by their own and others' mistakes, always seeking to step up and better themselves.

A short program was presented, including a vocal solo by John Biddle; a piano solo by Max Clarke; a piano solo by Grace Marshall; and a song by a quartette, Frances Cameron, Jean Delahaye, Audrey Bolton and Alice Bullied, with Mrs. D. Munro at the piano. Mrs. D. Rostocky moved the vote of thanks to the speaker and those taking part in the program Mrs. L. Groombridge presided. Following the adjourning of the meeting, refreshments were served to the pupils and the audience.

Those receiving graduation certificates were: Lilian Ball, Arleigh Ballard, Betty Barry, Elsie Black, Audrey Boton, Alice Bullied, Frances Cameron Armand Carter, Maxwell Clarke, George Coros, Barbara Cox, Laura Cromie, Roy Delahaye, Jean Delahaye, June Delahaye, William Dormer, John Dormer, Robert Edwards Glenard Flynn, Ellwood Foster, Beverly Gamble, Norma Grant, Thomas Gracie, Harry Hanwell, Barbara Harris, Doreen Harvey, Fred Hill, Violet Kidd, Jerrett Kidd, Harold Keene, Allan Lavis, Douglas Long, Shirley Longhurst, Grace Marshall, Claire Spence, Mary Turner, Betty Yelland, Iris Smith.

Asthma Suffering Stopped 7 Years

Seven years ago J. Richards, 301 East 23rd Street, Hamilton, Ont., was asthmatic, lost weight, suffered coughing, choking, wheezing every night—couldn't sleep. Mendaco stopped his spasms promptly and he now reports normal weight and good health although 70 years old. To prove that Mendaco may do the same for you, we make this liberal trial offer: Get Mendaco from your druggist today! Unless it loosens and removes thick strangling mucus, brings free breathing, restful sleep and frees you from the suffering of Asthma attacks, simply return the empty package and get all your money back. You have everything to gain and nothing to lose So don't suffer another day without asking your druggist for Mendaco.

UPTOWN SILK SHOPPE

WED. A.M. ONLY

Sale of Wool JACKETS

Save 1.00 on any Jacket in the store. Reg. price 3.98 up. Sale Price Up From **2.98** Each

SKIRTS

Any Skirt in the store. 50c off regular price of 2.98 up. Sale Price Up From **2.48** Each

Bring this Advertisement with you for your Discount

UPTOWN SILK SHOPPE

104 George St. N. Phone 3619

SPORTS-Day by Day

By FRED D. CRAIG

With no prospects of hockey in Peterborough again this winter some of the local puck chasers have decided to move on to foreign fields for the coming ice campaign. Among them is Johnnie Godfrey, star defence player of the Petes who is working out just now with the Detroit Red Wings at Windsor and will probably wind up for the season with the Wings' farm team, the Pittsburg Hornets. Johnnie played a lot of hockey for Peterborough in a comeback after illness had almost ended the sporting career of the former New York Rover. After playing one season here under difficulties that the fans knew nothing about he underwent another operation during the following summer in order to fit himself for hockey. There isn't a gamer athlete anywhere than the same Godfrey and few smarter defence men. Another local player who is also likely to be with the Pittsburg Hornets this season is Jack Jopling who leaves today to report to the Red Wings' farm team. Jopling before enlisting in the R.C.A.F. was one of the stars of the Peterborough team and he played fine hockey while with the Air Force in England. Back now to civilian life he should make a place for himself with the Hornets.

* * * * * *

The Peterborough junior rugby club is working out hard this week in preparation for its first game of the season with the Toronto Westsides at Riverside Park on Thanksgiving afternoon, a battle that should bring rugby-hungry fans out in droves. The Toronto team will have the advantage of more experience than the local youngsters and will be formidable opposition but Coach Rich Jackson reports that the material here is good and some very promising boys have been working out regularly. Among those mentioned by the Petes' pilot are Ron Hodson, Dugan who is shaping up well at end, Padgett who is working out in the snap position and can also play outside wing and Harry Wilford and Red Outram on the half line. The latter will be remembered for his plunging last season against the Lindsay team. The final lineup has not yet been chosen for next Monday's game and Coach Jackson is emphatic in declaring that players who are not regular in their attendance at the club's workouts cannot expect to play. Next Monday's game should draw a real crowd to Riverside Park.

* * * * * *

Bea McDowell Stars

Her many friends here will be interested in learning that Bea McDowell, Millbrook girl, who starred with the C.G.E. ball club in the local Girls' loop has been going great guns in Montreal Major loop. The Montreal Star tells about a recent triumph scored by the former C.G.E. player against Hazel Baynton who pitched for Stratford against the Westclox last season. Here is the paragraph: "Airwoman Bea McDowell, a former Peterborough star, put Royals out in front in the Major Ladies' Softball League championship. She blanked Paramounts 5-0 in yesterday's first game of the double bill. Royals pushed further ahead in their title defence by taking the second game 12-7. Irma Perkins pitched for the defenders and held the Mounties scoreless to the sixth. Her infield fell apart in this stanza and Paramounts got down to business with the bat, getting five hits and seven runs. Airwoman McDowell flew to the rescue and held the fort for the balance of the nine-inning battle. Hazel Baynton had the double task of pitching both games for paramounts—18 innings in one afternoon. The club is asking a lot of this young hurler and her battery mate, Jean Aiken. Notre Dame Stadium held 2,000 paid customers for this Major League series opener. The league gave permission to Royals to replace their injured pitcher, Dora Wimmer, by Doris McSorley Denman of Mansfields. They did not use her, however, as AW. McDowell was able to get leave of absence from her Ontario R.C.A.F. station to rejoin her team."

* * * * * *

There are probably hundreds of citizens who have not been canvassed personally yet in behalf of the Memorial Health Centre. With the campaign extended a week an effort is being made to interview all possible subscribers but may this column suggest that citizens who have not yet made their donations to this most splendid clause should not wait to be called upon but drop in with or send their subscription to the fund headquarters in the Sun Life building. In street gossip we have heard some folk finding fault with some detail or other of the comprehensive program. That is not surprising. It would be a miracle if everybody thought alike as to the location of the centre, the size of the hockey arena and other features of the far-reaching plan. But for the love of commonsense let us keep our eyes on the ball. The main thing is to put this drive over the top. We can iron out the details later. Just now the job is to make sure that the campaign goes over the top. If we miss now we can say good-bye to the whole ambitious program. There will be no need to argue about where the arena should be built or how many seats it should have, for there won't be any arena.

* * * * * *

The Big Series

Fans will hardly have time to acquaint themselves with the lineup of the St. Louis Browns before the world series will be in full blast. This column would venture the prediction that the average enthusiast, strangely enough, would find it difficult to name the infield and outfield of the new American League champs. Somehow or other, even although the Brownies led the race for most of the year, John Q. Public seemed to think that eventually they would drop back out of there and as a result Manager Luke Sewell's club attracted nothing like the attention it deserved. And yet we find Manager Billy Southworth of the Cards coming out with the statement that the Brownies are the best balanced club in the American League and that the new champs are without a weakness anywhere. Certainly George McQuinn and Vern Stephens are two infielders who would look good in any lineup and the pitching of the Browns has been uniformly excellent. The New York Yanks can testify to that for Potter, Kramer, Galehouse and Jakucki beat them four games in a row and held them to three runs in the final series.

* * * * * *

Chief interest in the series today centres in the choice of pitchers for the opening. It is generally supposed that the Brownies will lead off with their ace, the 19-game winner Nelson Potter and the best guess for the Cards was big Mort Cooper, winner of 22 National League games this season, although some experts hinted that Billy Southworth might choose to open with Ted Wilks who has had a great year for the champs. As for the rest of the lineups both clubs say that they will use their regular battle array. Walker Cooper will catch for the Cards and Red Hayworth for the Brownies. Cards are naturally betting favorites but so far as popular sentiment goes that seems to be riding with their American League fellow townsmen. The fine comeback staged by the Brownies has captured the imagination of ball fans everywhere and as they are the under dogs in the big series everybody is pulling for them to sail through baseball's annual classic.

* * * * * *

Sporting Chili Con Carne: Congratulations are in order to the Quaker ball club for the cleancut manner in which it has captured the championship of the Industrial Softball League....Quakers played fine ball all season and when the playoff stage was reached they showed they had the class of champions. That was true especially in the final series when they knocked off the Brintons in three straight games....Incidentally the Industrial League has had a great season....Its windup brings local softball to an end for the year....Belleville has intermediate A and junior teams in the O.A.S.A. finals....Vera King pitched two-hit ball for York Brass last night as the Brassers defeated Croftons 7 to 4 and tied up the Sunnyside intermediate finals....Newark Bears turned back the Baltimore Orioles last night 7 to 5, to take a 3 to 2 lead in the International League playoffs.

LUMINOUS SKY PATCHES

Nebula in astronomy is the name given to certain luminous patches in the sky.

WORLD'S HIGHEST

The peak of Mount Everest in India, the world's highest mountain is 29,002 feet above sea level.

Queen Alex. Wins Soccer Tilt

An opportune goal by Dracup, Queen Alexandra, took the decision over King George eleven in the Public School League, on Riverside Park, Monday afternoon. M. Courneyea, Queen Alexandra goalie being outstanding with his brilliant display in goal against an aggressive King George combination.

First Half.

Choice of goals went in favour of Queen Alexandra and selected the sun at their backs. Smart combination prevailed in the early stages wtih the outside wing men dominating the play thereby bringing out the abilities of the defense against an aggressive attack on both sides. Eventually the Northenders opened up the tactics on mid-field play. Wood frustrating Rome at the logical moment to send Dracup away up the centre who battled his way toward goal to register the only counter. Then King George came into the picture with smart combination play. Wyatt and Thompson had the opposition full backs guessing, but their parting shots was always into the custodians arms instead of a timely touch past him. They kept up the pressure until the interval. Queen Alexandra 1. King George 0.

Second Half.

Quickly King George, on resuming, hemmed the Queen Alexandra boys into their own territory where Noland and Zaharik nullified the progress of the attacking force with timely clearances up-field. Both custodians were called upon to save their charge, but M. Courneya had the most work to do as he cleared long range shots, and particularly was smart in his effort to clear as King George forwards closed in upon him in an endeavor to get the equalizer. The pace in the remainder of this half was terrific as the play run from end to end. Full time—QQueen Alexandra 1, King George Queen Alexandra 1, King George 0.

King George—J. Shearer, goal; J. Telford and T. Davis, full-backs; A. Beavis, B. Gandy and K. Manson, halves; N. Thompson, P. Ferguson, G. Rome, A. Nortcott and B. Wyatt, forwards.

Queen Alexandra—M. Courneya, goal; C. Nolan and B. Zaharik, full-backs; G. Wood, H. Anderson and H. Johnston, halves; J. Nicholls, G. Dracup, C. Simmonds, L. Gaskell, V. Rogers, forwards.

Referee—Stroyan Leith, Sr.

MICKEY'S BRIDE—Miss Betty Jane Rase (above), 17-year-old "Miss Birmingham of 1944" was married in Birmingham, Ala., to Mickey Rooney, motion picture actor, now a private in the army, after a whirlwind courtship of less than a week. Rooney was formerly married to Actress Ava Gardner who divorced him in Las Vegas, Nevada, a year ago.

Complete Auto Service
MOTOR REPAIR, BODY BUMPING, REPAINTING
J. J. DUFFUS CO.
Tel. 5757

J. J. DUFFUS CO.
General Motors Dealer
PETERBOROUGH, ONT.

Canadian Birds

By G. H. RICHARDSON

One of the joys of bird-watching is that there is always something going on, no matter what the season. Some birds are only present in certain regions in winter, some only in the fall migration, and so on, so there are no dull moments.

Along the borders of large lakes and bays, flocks of small gulls flutter near the surface of the water. Some may have black heads, but most will have replaced the black with white for the winter. Whatever the plumage, we notice that their quickly beating wings have a white splash along the front edge. This mark proclaims them

Bonaparte's Gull
Above, Immature
Below, Winter Adult.

Bonaparte's gulls, gulls which nest in trees (so unlike most species of them) from Northern Ontario to the northern forests of Alberta.

Named by Famous Nephew.

This bird was named in honor of Charles Bonaparte, Prince of Musigñano, nephew of the famous Napoleon. Prince Bonaparte visited the United States for some time. He was a keen ornithologist and a number of our birds were first described and named by him.

It is a dainty bird, our smallest common gull, and in addition to its striking pattern, has beautiful bright red feet in the adult and orange in the young. The inside of the mouth corresponds in color to the feet. The great diversity of the color and pattern in the gape in different species rather suggests its use for the purpose of display. We can imagine a tender little female saying: "Oh, my dear, what a beautiful red mouth you have."

Of the various members of the blackbird family, the nearest to being a black bird is the rusty blackbird. In this species, in the spring, the male is black with green and blue iridescence, this gloss intensifying the black appearance. The bronzed grackle, commonly known as "blackbird" or "crow blackbird" appears black only at a distance, and if seen up close in good light, shows a rich bronze body and head and neck strongly iridescent with greens, blues and violet.

In the autumn, male rusty blackbirds acquire a plumage with rusty edges to the feathers. The immatures are almost entirely rust-colored. Their notes are harsh

Rusty Blackbird (winter plumage)

whistles and squeals which follow an ascending scale and end on a note which is almost invariably the same with each individual bird.

Frequent Wooded Areas.

Rusty blackbirds will be around for several weeks, frequenting the banks and streams in wooded areas. In general, they resemble grackles, having also a pale yellow eye, but they are smaller, with shorter tails and much slenderer bills.

Chipping Sparrow (immature).

Most young birds have changed from the juvenal plumage to that of the first winter. In the chipping sparrow they have come into one of subdued browns without any predominant mark to distinguish them. The whole bird has a rusty suffusion, merging the color scheme from the distinct brown back, clean grey breast and chestnut crown of the adult. The pattern remains the same, however, the light line over the eye (buffy instead of white) dark line through it (brown instead

That Bear Hug Man Is Back In Again

IVAN RASPUTIN

Promoter Frank Tunney has built up a real supporting card for his wrestling rodeo at the Brock Street Arena tonight featuring the popular favorite, Whipper Billy Watson in the main bout with the tough Texan, Karl Krippler Davis. The Mad Russian, Ivan Rasputin will try to bear hug the Californian star Don Evans into submission in the semi-final and the smooth Irish Jack Kennedy meets Vernon Baxter, somewhat of a rowdy, in the preliminary. There should be a lot of action in those three tilts, with some of the best of the current crop of mat stars performing.

St. Catharines Lacrosse Champs

TORONTO, Oct. 3 (CP) — St. Catharines Athletics gained the Canadian Lacrosse final bracket last night by beating Mimico Mountaineers 9-8 to win their Ontario title series by four games to two.

The Athletics and Westminster Salmonbellies will open the series for the Mann Cup and the Dominion title at Maple Leaf Gardens here Saturday evening.

In taking the sixth game of the Ontario final at nearby Mimico last night the Athletics had to come from behind, Mimico leading 7-4 at one stage of the third quarter. The Garden City club, however, fought back into the lead and held it to the close.

Both goalies, Bill Whittaker of St. Catharines and Ray Mortimer of Mimico, starred in last night's fast, clean contest which saw only seven penalties, all minor, handed out.

Junior Rugby Club Draw Winners Named

Following are the winners in the draw held by the Peterborough junior rugby club which took place at the Centre Theatre with the members of the team the guests of the management:

R. Hudson, Perry street, 1 ton of coal; E. Rehill, 246 Westcott street, one sport shirt; C. Armstrong, 669 Water street, one sport jacket; J. Deck, 754 Walkerfield avenue, all wool sweater; E. J. Miller, 146 Stewart street, one pair sox; J. Sinclair, 140 Simcoe street, two ties; H. Wade, 398 London street, dresser scarf; W. Jones, 561 Patterson street, flashlight; C. Quimet, 186 Aylmer street, gallon of paint; Theo. Demos, George street, billfold; P. Farley, 187 Perry street, three flat fifties; M. Blake, 281 George street, cocktail shaker; D. Miller, 82 James street, hassoc; Mary McTeague, 544 Donegal, cushion; T. Byrd, 8 New Romaine street, two pair men's socks; A. E. Thompson, Kresge Building, ladies' hose; G. A. LaPlante, 253 Bethune street, softball bat; Har[illegible] Horr, 466 Elm street, ladies' slippers; W. Jones, 282½ George, picnic ham; L. McCulloch, 415½ Water street, Robin Hood Flour; Mary Carter, 302 Reid street; theatre tickets; Lorraine Bradley, 172 Adeline street, three flat fifties; G. Cunningham, 44 Frank street, one basket groceries; A. Clancey, 754 Water street, one basket groceries; Bill Sharpe, 412 George street, one shave kit.

Here and There in Sport

By The Canadian Press

After leading Detroit Tigers to within one game of the American League pennant, Steve O'Neill yesterday was signed to manage the team for a third year on a one-year contract, it was announced by General Manager Jack Zeller. O'Neill succeeded Del Baker as pilot at the close of the 1942 season.

Manager Jack Adams of Detroit Red Wings in the National Hockey League is giving a try-out to Leroy MacDonald, star player last season with the St. Francis Xaier College squad at Antigonish, N.S. MacDonald has already reported at Windsor, Ont.

Hard presed by Phonograph, Blue Boy of the Saunders Mills stable, Toledo, O., required four heats to capture yesterday's $3,000 Transylvania free-for-all trot in the Grand Circuit racing at Lexington, Ky. Prince Yakima accounted for the $1,000 pace in two straight heats.

The H. C. "Touch" Wood Memorial Trophy, donated by W. L. Houck of Niagara Falls for presentation to the outstanding Niagara Peninsula athlete each year, was awarded yesterday to Vince Upper, third baseman-coach of the Port Colborne-Victorias of the Niagara Senior Baseball League. The winner is selected by district sport writers.

INTELLIGENT ANIMAL

The hydrox, a small fur-bearing animal of West Africa, is called "Sensible" by the natives because "it has so much sense the leopard can't catch it."

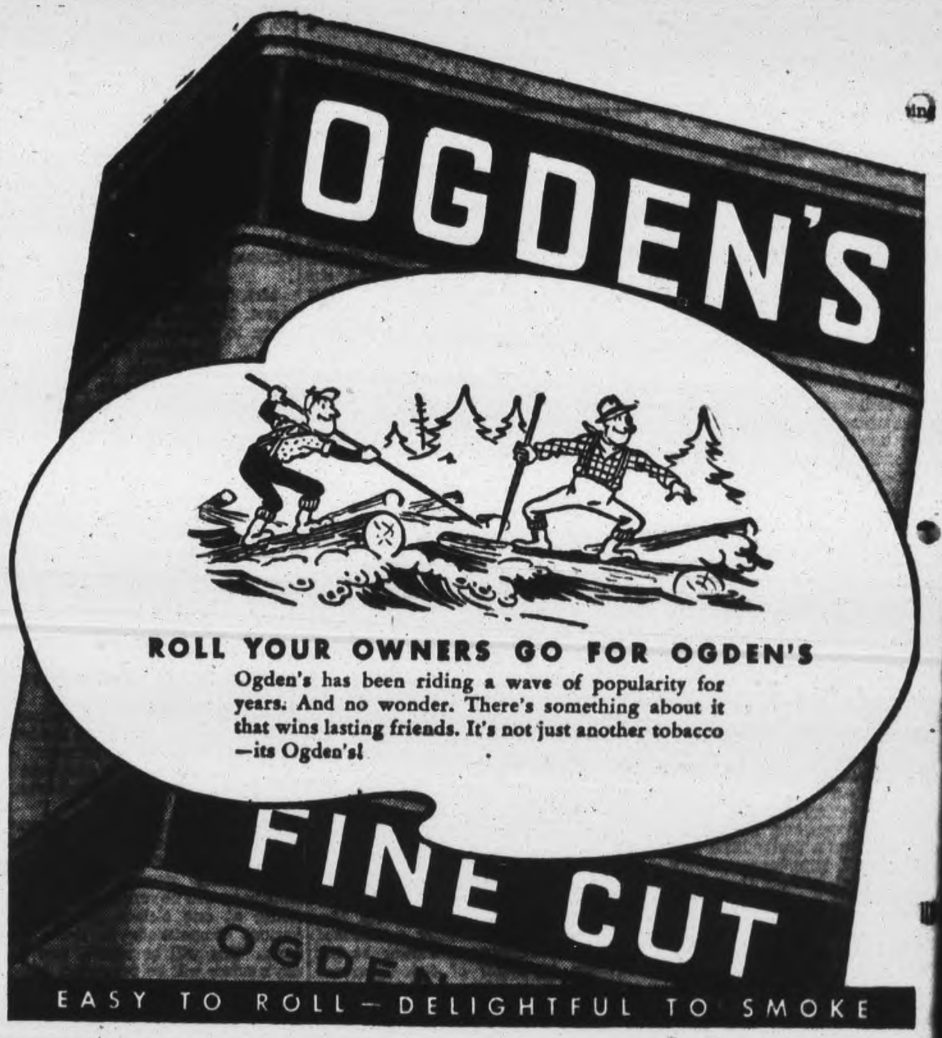

Expect 35,000 At St. Louis For First Game

By JACK HAND
Associated Press Sport Writer

ST. LOUIS, Oct. 3 (AP)—Twenty five hungry Browns who never cashed a World Series cheque and 22 Cardinals who've won three successive National League pennants today split this bulging city wide open on the eve of the first All-St. Louis World Series.

Street car operators, bell hops and bar-tenders chewed your ear with retakes of Chet Laabs' two pennant-winning homers and Sig Jakucki was boomed for "Mayor," but the boys who say it with cash made the National Leaguers 1-to-2 favorites for the four-of-seven series opening tomorrow at Sportsman's Park.

Rainy weather took away some of the enthusiasm yesterday as Billy Southworth and his boys came home for the first time since clinching the flag to be greeted only by their wives, children and ticket-hunting relatives. The town, however, buzzed with baseball talk and both clubs reported a complete sell-out of reserved seats. The Mayor issued a proclamation designating this as "Baseball Week."

At least 35,000 fans are expected to turn out for the opener tomorrow with the weatherman promising "fair and cooler."

Luke Sewell had his Brownies out for a short drill between rain drops yesterday and planning a lengthy dress rehearsal this morning with the National Leaguers taking the field in the afternoon.

Neither manager has named his first-game starter, but Mort Cooper (22-7) appears to be the natural for the Cardinals. Nelson Potter is the likely Brownie opener with his 19-7 record and his highly-trained screwball.

Consistently good pitching was the most important factor in the success of the Sewell crew all season and could be the turning point in this series which will be played on an every-day basis with the only off day between the sixth and seven games.

Lanier Doubtful

Southworth can call on Lefty Max Lanier, Harry Brecheen and Ted Wilks to back up Cooper, but Lanier is a doubtful factor because of recent arm trouble. He is said to be ready but only an actual start will give the answer.

Sewell can back up Potter with Jack Kramer, Denny Galehouse, Bob Muncrief and Jakucki, although Muncrief is also on the sore-arm list. The Browns' staff is in good physical condition despite the gruelling stretch drive.

The only ailing Cardinal is left fielder Danny Litwhiler, who is bothered by a right knee injury. He told Southworth he was ready, but it is possible the skipper might use Rookie Augie Bergamo in left to give the club more left-handed hitting power against the American Leaguers' right-handers. Sewell's only southpaws are Al Holtingsworth, who hasn't started since July 27, and Sam Zoldak, who has never started a game.

Despite talk about St. Louis attendance (the Browns were last and the Cards fifth in the regular season in unofficial figures) tickets are so hard to get that speculators are reported to be asking $60 to $75 for a three-game strip and $30 for a single Wednesday.

Probable Line-up

Probable line-ups for the opening game of the World Series tomorrow:

Browns—Gutteridge 2b, Kreevich cf, Laabs lf, Stephens ss, Moore rf, McQuinn 1b, Christman 3b, Hayworth c, Potter p.

Cards — Hopp cf, Sanders 1b, Musial rf, W. Cooper c, Kurowski 3b, Litwhiler or Bergamo lf, Marion ss, Verban 2b, M. Cooper p.

Umpires — Sears and Ballafant, National League; Pipgras and McGowan, American League.

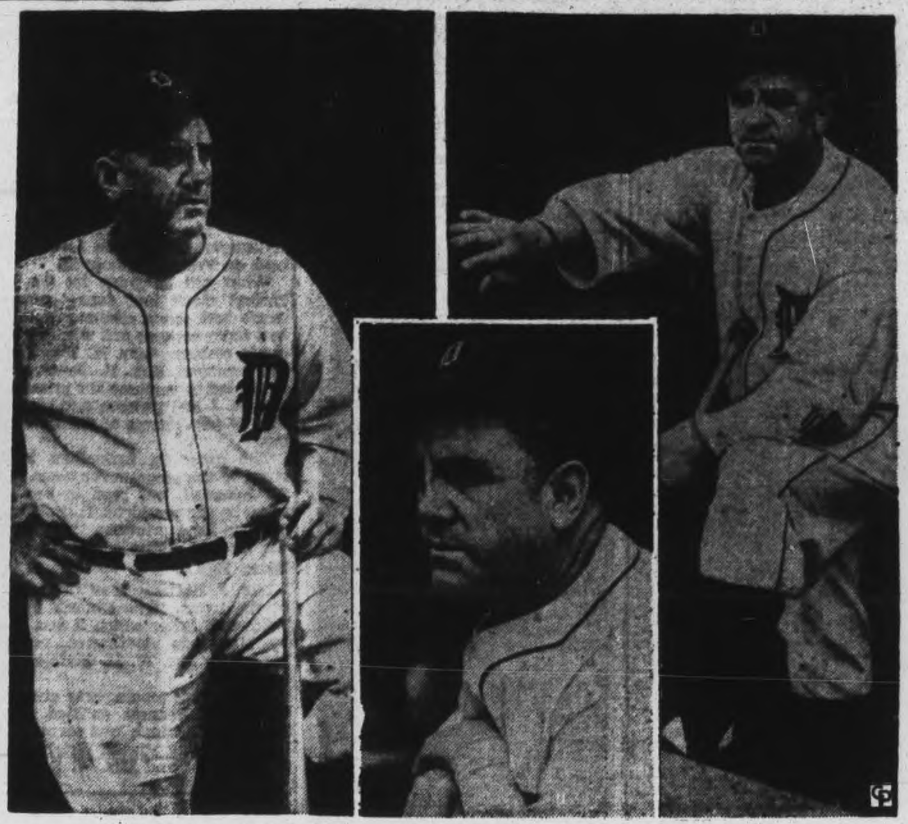

PUT UP A GREAT FIGHT — Presenting Stephen Francis O'Neill, manager of the Detroit Tigers, who finished second to St. Louis Browns in the American League fight on Sunday. O'Neill, for many years the star catcher and later manager of the Cleveland Indians, has been in baseball for 35 years. He began his career as a catcher with Elmira in the New York State League in 1920. He was appointed manager of the Tigers in November, 1942.

Fights Last Night

(By The Canadian Press)

PHILADELPHIA.—Holman Williams, 159½, Chicago, and Jose Basora, 155, Puerto Rico, drew, 10.

BALTIMORE.—Curtis Sheppard, 192, Pittsburgh, knocked out Buddy Walker, 196, Columbus, 9.

NEW HAVEN, Conn.—Bobby Ruffin, 137, New York, knocked out Leo Francis, 132, Panama, 10.

NEWARK, N. J. — Teddy Randolph, 175¼, New York, knocked out Oscar Goode, 176¼, Newark, 4.

CHICAGO. — Bob Garner, 181, Louisville, outpointed Early Lowman, 205, Boston, 8.

HOLYOKE, Mass. — Joe Sulick, 150, New York, outpointed Joe Matone, 149, Brooklyn, 10.

SCRANTON, Pa.—Marcel Fournier, 133½, Montreal, and Danny Russel, 129, Philadelphia, drew, 8.

NEW ORLEANS.—Bernard Docusen, 131½, Manila, outpointed Mickie Camarata, 135¼, New Orleans, 6.

WEST SPRINGFIELD, Mass. — Wilfie Shanks, 157, Montreal, outpointed Jerry Maloni, 160, Springfield, 10.

SAN FRANCISCO.—Jackie Cooper, 151, New York, knocked out Sheik Rangel, 150, Fresno, 1.

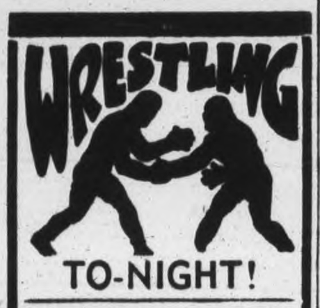

WHIPPER WATSON
British Empire Champion
— vs. —
KARL DAVIS
Texas
Semi-Final
IVAN RASPUTIN, Mad Russian vs. DON EVANS, California
Preliminary
IRISH JACK KENNEDY, Georgia vs. VERN BAXTER, Oregon
BROCK ARENA
8:45 P.M.

SQUARE DANCE FANS!
ALF HANIGAN
and his
ROCKY MOUNTAINEERS
Thurs. Oct. 5th
Admission
50c Per Person
SUMMER GARDENS
PETERBOROUGH

The Sports Round-Up

By HUGH FULLERTON, Jr.
Associated Press Staff Writer

NEW YORK, Oct. 3.—(AP).—Although there are five two-club cities in the major leagues, St. Louis is only the third to stage a world series entirely within its confines....This series also will be the first since 1922 to be played all in one ball park....New York had two like that before the Yankees moved into the Stadium, but back in 1906 Chicago's Cubs and White Sox were virtual strangers from opposite ends of the town.

One-Minute Sports Page.

Heavyweight Lee Oma has a pet canary which he has trained to do all sorts of tricks. But you'd better not try to associate "canary" with any of the numerous fights Lee has lost....San Francisco is going in for amateur hockey this winter with the idea of losing money, if necessary, to get experience for big-time operation when a new rink is built there after the war.

Cheering Section.

The Atlantic City Country Club, which last spring set aside nine holes of its layout for the exclusive use of service men in that vicinity, now has established a $1,000 fund, which will be kept at that figure and used to buy prizes and stimulate interest in golf among convalescent wounded soldiers.

Newark Needs One More Win

NEWARK, N.J., Oct. 3 (CP) — Newark Bears are at home to Baltimore Orioles tonight in the sixth instalment of their best-of-seven series for the International League's Governor's Cup, and one more victory will send the Bears into the Little World Series against Louisville Colonels of the American Association.

Newark took the fifth game in Baltimore last night, 7-5, when first-baseman Roy Zimmerman slammed a triple in the 11th inning driving in one run, and came home himself on a long fly.

The visitors had to come from behind in the eighth when third baseman Mike Portner belted a three-run homer to erase a 5-2 Baltimore lead.

Johnny Podgajny, who relieved Sam Lowry in the eighth, suffered the loss. Frank Hiller pitched the last five innings for Newark and got credit for the victory. Holcombe and Marleau had appeared on the mound earlier.

Felix Mackiewicz and Howie Moss hit home runs for the Birds.

If the Orioles tie the series again by winning tonight, final game will be played in Baltimore Wednesday night.

Has 2 Teams In

BELLEVILLE, Oct. 3 — For the first time in the history of the O.A.S.A., Belleville will have two teams in the Provincial softball finals Strangely enough, the two local teams in the pay series advanced to the Provincial title round by the elimination of Toronto champions. The local teams are the Marines in the Intermediate "A" series and the Columbian Squires in the Junior O.A.S.A. group.

BASEBALL

INTERNATIONAL LEAGUE
Governors' Cup Finals
Best 4-in-7 Series

	Won	Lost	Pct.
Newark	3	2	.600
Baltimore	2	3	.400

Monday Game

Newark 7, Baltimore 5

Central Now In Soccer Playoff Spot

Central now has made steady progress in the Public School Soccer League by winning their two scheduled games which puts them in a play-off position when they met a well-blanaced team from Queen Mary, on Monday afternoon on King Edward Park, to get the winning counter also two valuable points by score of 2-1. A Queen Mary player giving them the winning goal.

League Standing.

	P.	W.	L.	D.	Pts.
King Edward	3	2	0	1	5
Central	2	2	0	0	4
Prince of Wales	3	1	0	2	4
Queen Alexandra	4	2	2	0	4
Queen Mary	3	0	2	1	1
King George	3	0	3	0	0

Two points for a win; and one for a draw.

First Half.

Both elevens appeared over-cautious in the early stages and relied upon defensive measures to safeguard their citadel. Half-backs capitalized on the easy going method of attack by the forwards as they travelled from end to end. Queen Mary repeatedly broke through the defensive tactics of Central to test Brooks from all angles. While the Westenders were forcing the play at the other end, Whitnall and Dolan transferred the ball to the other area where the later in a clever passing play scored the only goal of this period. Half Time: Central 1. Queen Mary 0.

Second Half.

On resuming, smart plays were instituted by the forwards as they travelled from end to end. But Central were surprised when Grafstein registered the equaliser as he cleverly out-guessed Hutchison, the Central full back and beat Forbes, the Central goalie. Central now put on an intense offensive action which had Queen Mary defense in a quandry as they hovered around the goal area. However, the Central boys failed to capitialise on their positional play due to the excellent work of the Queen Mary goalie. However, Central finally scored when Brooks corner kick was diverted into goal by a Queen Mary player. Central 2, Queen Mary 1.

Central: — D. Brooks, goals; J. Forbes and J. Hutchison full backs; H. Wilson, W. Noble and T. Hum half backs; G. Chambers, H. Dolan, J. Whitnall, K. Delahaye and E. Patterson forwards.

Queen Mary:— H. Bradley, goal; D. Gray and R. Butcher full backs; S. Murphy, K. Gordon and R. Bransley halves; H. Grafstein, J. Nichols, R. Russel, L. Payne and B. Woodgate, forwards.

Referee—Rev. F. W. Craik.

Quaker Team Wins Title In Plant Loop

Quaker Oats became the Industrial League champions at Riverside Park on Monday evening as they sent Brinton Carpet down to a 5-3 defeat, breaking a 3-all deadlock in the seventh inning with the winning run. Brintons could make no headway in their half of the eighth, and the game was called on account of darkness with the Quakers taking the laurels.

Sid Craig, hurling for Brintons, pitched good ball. Fanning eight in seven innings of play, the big pitcher allowed only 8 hits and walked 3. On the other side, Quakers were without their regular tosser Horton, and had to rely on Fisher to fog them through a two-run victory. Although wild in spots, Fisher held Brintons to 6 blows, walked 3, and struck out 2.

Sometimes called "unlucky" breaks, several openings in the Brintons' effort allowed the Quakers to cash in on the two winning runs.

Brintons, who failed to take a game during the three-of-five series started the scoring in the fourth inning. With two away Jones drew a walk, Craig singled to left, and Weese walked to fill the bases. Kingdon shot one to shortstop Roote, and Jones scored when the Quaker player didn't make a play. The bases were still loaded, but Mel Byers ended the innings when his swift, low ball was intercepted by Fisher, and tossed to Ash at first base.

Quakers drove home three runs in the fifth inning to establish a 2-run edge at that time. After Pollock fanned, Tice shot a ball over Corbett's head and race around the bases to score, when Sullivan up, laced a hot two-baser into left field beyond left-fielder Kingdon. Roote walked, and Gunn singled to left centre field to bring home Sullivan, and Weaver's single over Phillips at second base scored Roote. Gunn attempted a dash for the plate, only to wind up between Corbett and Gyers, finally chased and touched out by Corbett. The next batter Fisher popped to Phillips.

Then, in the first half of the seventh, Brinton made a supreme bid for the tilt when one hit, one error and a sacrifice hit combined to score two batters to sew up the game 3-3. Jones was safe when Weaver fumbled his ball at third base. Craig hammered a blow into centre field to allow Jones home and Weese popped to Sullivan. Kingdon sacrificed to score Craig, Byers walked, and Phillips rolled one to Ash to end the frame.

Quakers went to bat in the 7th, determined to win the game and end the series. Sullivan started proceedings with a left-field single. Roote fell prey to Craig's rise-ball and fanned. Gunn drew a walk, and Weaver was safe and Sullivan scored on errors by Weese and Phillips. Gunn came home when Fisher flied to Kingdon in left field. Ash was safe on an error, and Willshaw was out at first to end the frame.

Two flies and a force play at second base in the eighth finished Brinton's chances for a win, and the championship.

For Brintons, Craig pounded two blows out of four trips to bat to lead the hitting for that team. Corbett, Brintons' ace hitter, shot four flies in four times at bat. Quakers' Sullivan with two hits out of four times at bat, headed the roll.

The teams:

Quaker Oats— Sullivan 2b, Roote ss, Gunn c, Weaver 3b, Fisher p, Ash 1b, Willshaw cf, Pollock rf, Tice lf.

Brintons — Corbett 3b, Rose rf, Jones cf, Craig p, Weese ss, Kingdon lf, Byers c, Phillips 1b, Dorrell 2b.

Score by inings:

Quakers	000030 2x—5	8	4
Brintons	000 102 00—3	6	5

Umpires — Paul Hillier at plate, D. Hillier at bases.

Barbara Relents

HOLLYWOOD, Oct. 3— (AP).— Barbara Hutton, the dime store heiress, and Actor Cary Grant announced yesterday they have become reconciled after a separation which began last August when he left their home. A statement signed by the two said they had effected a reconciliation.

MOVIE TIME TABLE

Capitol—Uncertain Glory, 1:40, 3:40, 5:29, 7:29, 9:29.

Centre—"Are These Our Parents", 2.35, 5.08, 7.42, 10.15; "Youth On Parade", 1.27, 3.58, 6.30, 9.06.

Regent—"Swing Fever," 1:40, 4:25, 7:10, 10:00. "The Goose Steps Out", 3:00, 5:40, 8:30.

Theatres - Dances - Radio

FIELD DAY CHAMPIONS—A brother and sister won the championships for junior pupils at the Havelock High School Field Day recently. Stella Wilkinson (Left) was junior girls champion after Meryl McMullen (Right) who had the highest number of points had to relinquish the championship because no pupil can hold it two years in succession. Miss Wilkinson was runner-up. John Wilkinson (Centre) won the junior boys' championship.

Canadian Sport Snapshots

By SYD THOMAS
Canadian Press Staff Writer

TORONTO, Oct. 3 — (CP). — It was probably inevitable, the way wartime hockey has been deteriorating in most parts, but it still comes as quite a shock, podner, to hear that some people would actually rather see the hockeyists shovelling grain than scooping the rubber around the ice with their customary rare abandon.

Old-timers who have viewed the change from amateurism to the present-day model of more or less openly-paid sport will mutter in their beards and avow that nothing else could be expected under such circumstances. If the puck-chasers were going to take money for their endeavors, there would come a time by cracky when they would have to work for it, snort the greybeards.

Of course it hasn't come to such a sad state yet, and probably we won't live to see such drastic measures really taken in our day, but that "shovel or git" order to the youthful players in Port Arthur had the effect of a none too mild earth tremor.

The attitude of the Grain Controller there reportedly was that the husky young protegees of the St. Louis Flyers should be helping stow away the huge lots of grain at the Lakehead, rather than dashing about the ice lanes, while old men were working at the elevators.

Labor shortage or no labor shortage, however, it seems that most of the boys had the sanction and the blessing of Selective Service to study hockey ways, so the youngsters themselves can't be blamed. After all, hockey still is given more than passing recognition by the services and civilian authorities as a builder of that much talked about thing called morale.

But we have no doubt the hockey players will stick together mightily to prevent any such encroachment of their sovereign rights as would force them into digging and delving in the grain pits.

Regent
TO-DAY - WEDNESDAY
Added Attraction
"GOOSE STEPS OUT"

To-day and Wed.
CENTRE
2—SURE-TO-PLEASE HITS—2
SCORCHING EXPOSE OF THRILL-THIRSTY ADULTS!

2ND BIG FEATURE

EXTRA! LATEST NEWS

CHARLES BOYER · INGRID BERGMAN · JOSEPH COTTEN

Tomorrow
Capitol
To-day Only!
"UNCERTAIN GLORY"
ERROL FLYNN and PAUL LUKAS

What's On the Air

Stations	Kilocycles
CHEX	1430
CBL	740
CFRB	860
CJBC	1010
WEAF	660
WABC	880

Symbols: D—Drama, M—Musical, R—Religious, S—Songs, T—Talk, V—Variety, N—News

This Program has been given the Peterborough Examiner by stations herein listed. If the presentations as scheduled are not on the air, the fault lies with the stations and not with the Examiner.

Radio Station CHEX Carries the News on the Hour

TUESDAY EVENING

6:00 P.M.
CHEX—News; Tunes
CJBC—Melody Time
CBL—Relax and Enjoy-M
CFRB—Dinner Music

6:15 P.M.
CHEX—Singing Strings
CBL—Market Report
WABC—Edwin C Hill-N
CFRB—Mrs. Aitken-T

6:30 P.M.
CHEX—News; Rhythm R'nd-up
WABC—On Your Mark
CBL—Night Train

6:45 P.M.
CHEX—Memorable Music
CBL—BBC News
CFRB—Sportviews
WEAF—Lowell Thomas-N

7:00 P.M.
CHEX—News; Sportcast
CFRB—Vic and Sade-D
CJBC—Land of the Lost-D
WEAF—Music Shop
WABC—I Love a Mystery-D

7:15 P.M.
CHEX—Night Train
WABC—Passing Parade
CFRB—Musical Revue
WEAF—World News

7:30 P.M.
CHEX—Electro Auto Light
WEAF—For the Boys-V
CFRB—Lum 'n Abner D
CBL—Toronto Trio

7:45 P.M.
WABC—Melody Hour-M
CBL—News Roundup

8:00 P.M.
CHEX—News
WABC—Big Town-D
CFRB—Roly Young's Show
WEAF—Johnny Presents-V

8:15 P.M.
CHEX—Hayloft Follies

8:30 P.M.
CHEX—Drums
WABC—Theatre of Romance
CFRB—Fun Parade-V
WEAF—Date with Judy-D
CBL—Art in Living-T

9:00 P.M.
CHEX—R.C.N Presents
WABC—Burns and Allan-V
WEAF—Death Rose-D
CFRB—Penny's Diary

9:30 P.M.
CHEX—Lubka Kolessa, piano
WABC—This is My Best
CBL—Clifton Fadiman-D

10:00 P.M.
CHEX—Bob Hope
CBL—CBC News
CFRB—Stan. Wood Orchestra
WABC—Service to the Front

10:15 P.M.
CBL—Books of the Times-T

10:30 P.M.
CHEX—Among My Souvenirs
WEAF—Raleigh Room
CBL—Organ Series
WABC—Congress Speaks-T
CFRB— Night Train

11:00 P.M.
CHEX—News and Commentary
CFRB—News.

WEDNESDAY MORNING

6:00 A.M.
CHEX—Early Risers

6:30 A.M.
CHEX—News

7:30 A.M.
CHEX—News

7:45 A.M.
CHEX—Morning Cheer

8:00 A.M.
CHEX—News

8:15 A.M.
CHEX—Breakfast Musicale
CFRB—Coffee Time

8:30 A.M.
CHEX—Breakfast Musicale
WABC—Missus Goes Shopp'g-T
CBL—March Past-M

8:45 A.M.
CHEX—Morning Devotions-T
CJBC—Reflections-M
WABC—Margaret Arlen

9:00 A.M.
CHEX—News; Port Hope
CBL—Mirth and Madness-V
CFRB—Friendly Music
CJBC—Breakfast Club-V

9:15 A.M.
CHEX—Popularity Contest
CFRB—Hi Neighbor

9:30 A.M.
CHEX—Popularity Contest

9:45 A.M.
CHEX—Voice of Memory
CBL—Music While You Work
CFRB—This Life is Mine-D

10:00 A.M.
CHEX—News; Lindsay Salute
CBL—Band Plays On
CFRB—Woman's World

10:15 A.M.
CHEX—Lindsay Salute
WABC—Light of the World-D
CFRB—How Goes the Chorus

10:30 A.M.
CHEX—Lindsay Salute
CBL—Wartime Housekeeping
CFRB—General Smuts
CJBC—Kay Armen-S

10:45 A.M.
CHEX—Lindsay Salute
CBL—Joan Baird, comment
WABC—Bachelor's Children

11:00 A.M.
CHEX—News; With Services
CFRB—Home Crafters
CBL—Road of Life-D
CJBC—Moods in Rhythm

11:30 A.M.
CHEX—House of McGregor-D
WEAF—Now Voyager
CBL—Soldier's Wife-D

11:45 A.M.
CHEX—Magic of the Waltz
CFRB—[illegible] You Remember
WABC—[illegible] Jenny

WEDNESDAY AFTERNOON

12:00 NOON
CHEX—News; Home Folks
WABC—Kate Smith Speaks
CFRB—Musical Tours

12:15 P.M.
CJBC—Music Mixers
CFRB—Farm Broadcast

12:30 P.M.
CHEX—News; [illegible] News
CBL—Ontario Farm News
WEAF—Air Force Band

1:00 P.M.
CHEX—News; Home Folks
CBL—CBC News
CFRB—Sam Adams

1:15 P.M.
CJBC—Sketches in Melody
CBL—The Happy Gang

1:30 P.M.
CHEX—Who's New To-day
WEAF—Echoes from Tropics
WABC—Bernadine Flynn-T

1:45 P.M.
CHEX—Voice of Memory
CJBC—Piano Play House

2:00 P.M.
CHEX—News; Salon Orchestra
WABC—Portia Faces Life-D
WEAF—Guiding Light-D

2:15 P.M.
CHEX—The Lady Sings
WABC—Joyce Jordan-D
CJBC—Mystery Chef
WEAF—To-day's Children-D

2:30 P.M.
CHEX—Horace Heidt Orch.
CJBC—Ladies Be Seated
CFRB—Name to Remember
WEAF—Woman in White-D
WABC—Young Dr Malone-D

2:45 P.M.
CHEX—Meet the Band
WEAF—Hymns All Churches

3:00 P.M.
CHEX—News; Listen to Liebert
CBL—A Woman of America-D
WABC—Mary Marlin

3:15 P.M.
CHEX—Hollywood Premiere
CBL—Ma Perkins-D
WABC—Tina and Tim
CJBC—Concert Orchestra

3:30 P.M.
CHEX—Vocalist for the Day
CBL—Pepper Young-D

3:45 P.M.
CHEX—Melody Time
CBL—Right to Happiness-D
WABC—The High Places
CFRB—Lucy Linton-D

4:00 P.M.
CHEX—Make Believe Ballroom
CJBC—Ethel and Albert
CBL—Songs of the World

4:30 P.M.
CHEX—Make Believe Ballroom
CFRB—At Your Table
WEAF—Lorenzo Jones-D

4:45 P.M.
CFRB—Advs. Perr. Mason-D
WEAF—Widder Brown-D
CJBC—Hop Harrigan

5:00 P.M.
CHEX—Robertson Davies-N
CBL—Front Line Family
WABC—Fun with Dunn-V
CJBC—Terry and Pirates

5:15 P.M.
CHEX—Melody Matinee

5:30 P.M.
CHEX—Mastersingers
CFRB—Secret Service Scouts
CJBC—Advs. of Tin Soldier

5:45 P.M.
CHEX—Musical Moments
WEAF—Front Page Farrell-D
CFRB—Wilderness Road-D

L.-Cpl. W. Kerr Dies Overseas

MILLBROOK, Oct. 3 —(ENS) — Word was received Sunday that L-Cpl. William Kerr died in hospital in England on September 21, from the effects of wounds received in action in France September 13.

As several days had passed since the message came that he was dangerously ill, and that an amputation of the right leg at the knee had been necessary, hope had revived that he would possibly recover.

He is survived by his parents, Mr. and Mrs. H. A. Kerr, and a brother, Cfn. Donald Kerr, in England.

L-Cpl. Kerr was a despatch rider and he was given mention recently in a news despatch when he and a pall from Cornwall brought in 1,600 German prisoners. He had attended Millbrook Continuation School and after four years in the service was still under 23 years of age.

DIES OF WOUNDS — L.-Cpl. William Kerr, son of Mr. and Mrs. H. Kerr, Millbrook, died of wounds overseas, following amputation of the right leg at the knee.

A Tough Sailor

PHILADELPHIA, Oct. 3 — (AP).—The Red Cross blood donor centre thanked Seaman Roy Jackson but told him two blood donations in the first two weeks out of hospital were too much. The sailor's first stop on leaving the Brooklyn navy yard hospital was to donate a pint of blood in New York.

You can have Softer, Smoother Skin in just 14 Days!

HELP YOUR SKIN RETAIN YOUTHFUL ELASTICITY!

How often a woman wishes . . that her face looked as young as her shoulders. You see, shoulders stay smooth, soft, *elastic*—while faces have pores clogged with make-up, unable to breathe for hours at a time. And when pores can't breathe, skin becomes wrinkled and prematurely aged. But this needn't happen to *your* complexion. Palmolive offers a *proved* way to help keep it young and lovely.

You can look younger in 14 days! Each time you wash, (use a face cloth) massage warm, rich, vitalizing Palmolive lather thoroughly into your skin for . . . one full minute. Now, a quick rinse and pat dry. Palmolive's *60-second* Beauty Massage has been scientifically tested by 2,301 women and 36 doctors. Their reports prove conclusively that . . . in just 14 days, it brings lovelier complexions.

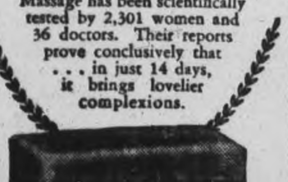

REDS BATTER BALTIC NAZIS—The battle for Estonia appears to have drawn to an end, except for mopping-up operations, with the capture of the port of Haapsalu (1), one of two escape points left to the Nazis. Red Army units closed in on Nedremaa (2), in the area of Virtsu, sole port left to the Nazis fighting with their backs to the sea where Red naval units have appeared. A 35-mile stretch of the Gulf of Riga coast was occupied as Kuusiku (3) was taken. German forces began to evacuate Riga (4), Latvian capital, as Soviet attackers closed in on three sides.

Norwood Calf Club Holds Achievement Day

NORWOOD, Oct. 3.—(ENS). — Seven of the eleven members who joined the Norwood Calf Club met at the Norwood Fair Grounds on Saturday for their Achievement Day. J. Davidson, manager of the Co-Op in Peterborough and F. C. Paterson, agricultural representative for Peterborough county, attended.

The members who had their calves in fine condition wrote on examinations on the care of cattle.

The club was taken to Ray Nevin's farm where they judged several of Mr. Nevin's herd, giving reasons for their placing. Mr. Davidson made the final decision, explaining the different points.

The group then journeyed back to the Fair Grounds where their calves were judged by Mr. Davidson, and the final judging was for showmanship.

The standing was as follows:

First prize, John David Barrie; second prize, Trevor Brown; third prize, Earl McMillan; fourth prize, Lloyd Starke; fifth prize, Leo Caughlin, Laurabel Barrie (tie); sixth prize, Harold Stinson.

Mr. Davidson, Mr. Patterson and G. A. Brethen, club leader, gave short talks, thanking the boys and girls for their work and the splendid attention paid during the day.

Marmora News

Mrs. Frank Sargent and son Warren of Peterborough, spent a few days last week with the formers parents, Mr. and Mrs. Dan Osborne.

Private Grace McColl of the C.W.-A.C., Long Branch, is spending a few days with her parents.

Mrs. Floyd Loveless spent the week-end in Toronto.

Miss Nora McHenry of Lonsdale, spent a few days this past week with her sister, Mrs. Charles Brady.

Week-end guests included Wren Joan Shannon of Toronto, with her parents, Mr. and Mrs. J. A. Shannon.

Mr. and Mrs. Leo M. Sullivan of Ottawa and Mr. McGuire of Detroit with Misses Clara and Lena Sullivan.

Miss Isabel Nayler of Peterborough with her parents, Mr. and Mrs. H. P. Nayler.

Private Bernard Doyle of Forest, Ont., with his parents, Mr. and Mrs. John Doyle.

Mrs. A. G. McAuley of Belleville, with her parents, Mr. and Mrs. E. C. Prentice.

Joseph Clairmont of Peterborough, with his parents, Mr. and Mrs. John Clairmont.

Miss Madeline Bertrand, Reg. N., spent the week-end in Toronto.

Rev. H. J. Farrell, attended the Forty Hours Devotions at Stoco on Sunday.

Private Michael Burke of Quebec, is spending a furlough at his home in Deloro.

Mr. C. W. Gladney and daughters, Jean and Elizabeth of Belleville, occupied their college at Crowe Lake over the week-end.

Mrs. William Flynn of Peterborough is visiting relatives here.

Terrific Bomb Damage

LONDON, Oct. 3 — (CP) — The ancient city of Bath suffered 1,272 casualties and 19,044 of its buildings were destroyed by German bombers in three nights from April 25 through April 27, 1942, British authorities compiling bomb damage data announced Saturday.

The assault were termed "Baedeker" raids by officials, saying the Germans had made a studied effort to wipe out England's famous cities listed in the guide books by Karl Baedeker.

Unwelcome Visitor

KANSAS CITY, Oct. 3 — (AP)—The Sidney I. Sammis family returned from a week-end trip and found their curtains torn up, the window sills chewed almost in two, stuffing removed from overstuffed furniture, and apples and spices either eaten or spilled. They called the fire department, which had trouble in catching the home-wrecker: a saucy, young red squirrel.

Girls' Class At Knox Has Crokinole Party

HAVELOCK, Oct. 3 — (ENS) — The Girls' Class of Knox Presbyterian Church, held a successful crokinole party recently, Mrs. Clifford Scott being the prize winner with a score of 1,310, the consolation award going to Miss Joan Graham. A short program was presented consisting of a reading entitled, "A Welsh Classic", by Mrs. Carman McMullen. A vocal duet, "A Starless Crown", by Ruth Wilkinson and Dora Ketchen. Vocal trio, "Go Bring Them to Jesus", by Helen Anderson, Jacqueline Puffer and Stella Wilkinson. A mixed quartette, "The Matchless Jesus", by Mrs. S. Southward, soprano, Miss Dora Ketchen, W. J. McBurney and W. M. Platt.

Refreshments were served and the proceeds amounted to $16.

School Teachers Meet In Bomanton School

ROSENEATH, Oct. 3 — (ENS)— The regular meeting of Alnwick and North Haldimand Public School teachers was held in Bowmanton Public School. The election of officers for the new term resulted as follows: President, Mrs. Samuel Black; vice-president, Miss Bernice Murphy; secretary, Mrs. R. Crego. The president conducted a brief business period relating to future meetings, and a public speaking contest and a discussion followed, led by Mr. Martin concerning religious education, and special features of the science course.

Fewer Donations

TORONTO, Oct. 3—(CP)—Col. J. W. Langmuir, chairman of the Blood Donor committee of the Toronto branch of the Red Cross, said last night that news of Allied victories was having an "adverse effect" on blood donors' clinics which was proving "alarming" to the Red Cross. He said there was a definite necessity for the help of donors already registered and new donors.

Gift Of $100 Made To Centre

Presentation of a cheque for $100 to the Memorial Centre Fund through the City Council last night by Mrs. John Post, convener of the Social Committee of the Unemployed Workers' Association, which was organized during the early months of the depression of the thirties, was gratefully acknowledged by Mayor Hamilton and members of the Council.

"We wish to show our appreciation of what the Council and its Relief Committee did for the unemployed during the depression when times were so hard," Mrs. Post said. She was heard as a deputation of one from the Unemployed Workers' Association, and was given first place in the Council's business on Monday night. Quite obviously her mission of returning bread cast upon the waters was a pleasant surprise to the members, and especially to Mayor Hamilton, and Aldermen Dutton and Glover as members of the Relief Committee in many a session of distress and sometimes of tearful applicants.

"We wish to thank the Council on this occasion for all they have done for the members of the unemployed in this city," Mrs. Post continued. "We noticed during that time that while some other cities and towns had difficulties in the administration of relief, there was nothing like that in Peterborough, and we think that Peterborough did a splendid job, and we are glad to be able to make this contribution."

Committee Grateful.

Mayor Hamilton replied that the cheque for $100 would be turned over to the credit of the Memorial Centre, and that the Memorial Committee would be as grateful as the Council.

"As a member of the Memorial Centre Committee," said Alderman Bradburn, "I would like to thank the Unemployed Association for this generous and thoughtful offering for the success of the Memorial Centre Fund, and also to ask her to carry back to her association the fact of our appreciation of this gift."

"It seems to me," alderman Dutton said, "that this is an occasion when the Council should feel very happy. As a member of the Relief Committee during those years, I can recall that there was some trouble in the manner in which relief was given out in some municipalities, but we seemed to steer clear, for the most part, from difficulties that were reported in other places. I think there were two reasons why we got along comparatively well. One was that those we were trying to help realized that we had a difficult problem in our endeavor to meet the needs of so many people at that time.

The Council used to feel that it was a sort of hopeless situation, and after we had done everything we could within the limits of our authority there remained so much that we could not do. The members of the Council are fully aware of their responsibility, but many times we went more than the second mile, and in the administration of relief we wanted above all to leave no stigma on the people who had to be helped through those times. We used to look forward so hopefully to the day when people would be back to work, and personally I am happy that the Unemployed Association is able to make this contribution.

Alderman Glover added a further expression of appreciation of the Unemployed Association's gift. "This fine contribution by Mrs. Post representing the Association, backs up the opinion I have had all along of C. W. Holland and his organization that they would not apply to the city for anything they did not feel was coming to people who were unfortunately situated. This action shows that they have the interests of the community at heart. The books of the Unemployed Workers are audited by our auditor, and I feel that the association deserves our thanks for what they have done."

Nazis Fleeing

NEW YORK, Oct. 3—(AP)—In a broadcast from Moscow, a spokesman for the Soviet-sponsored Free Germany National Committee said last night Nazi leaders were fleeing to Spain and South America by submarine on the pretext of "secret missions."

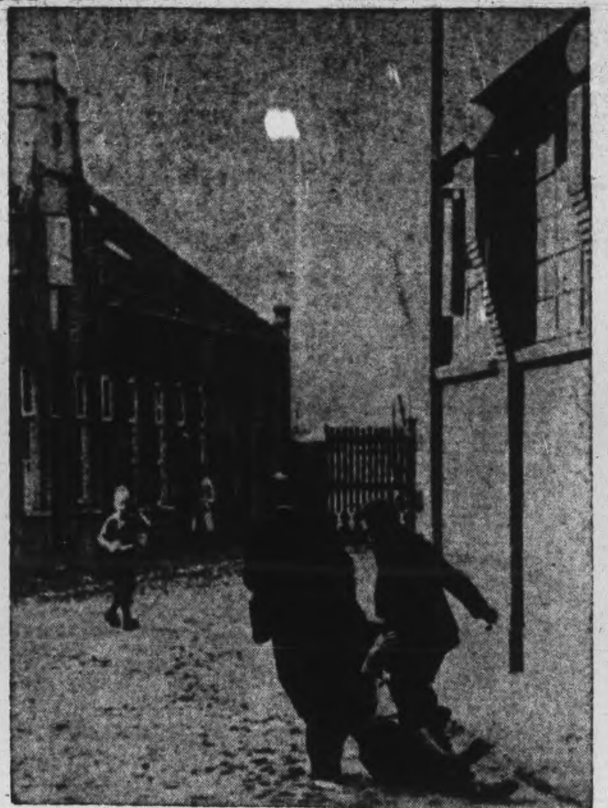

DUTCH TREATMENT FOR COLLABORATIONIST — Remembering those who collaborated with the enemy during occupation is a very pertinent factor with the loyal people in liberated cities. Here, a couple of Dutchmen after recognizing a woman collaborationist, drag her down a street in Eindhoven after the British forces entered the Dutch city.

Pte. Arthur Pollock Suffers Leg Wound

HAVELOCK, Oct. 3 — (ENS). — Pte. Arthur Ray Pollock, serving with the Royal Canadian Regiment in Italy was wounded in action September 17, according to official word received by his parents, Mr. and Mrs. Earl Pollock of Belmont Township, the injury being described as a flesh wound above the knee of the right leg.

Pte. Pollock enlisted in October 1942, training in Ottawa, Nova Scotia and for a year in England in the L.A.A., transferring to the infantry in March 1944. He has been overseas for eighteen months, going to Italy the early part of May of this year where he participated in the Florence scrap.

Prior to joining the army Pte. Pollock was engaged in farming on his fathers farm five miles north of Havelock.

Norwood Baptists Hold Anniversary

NORWOOD, Oct. 3 — (ENS) — The Norwood Baptist Church celebrated its 58th anniversary of their church on Sunday. At the morning service the choir sang two anthems.

Rev. Hamer preached at both services. At the morning service he took as a text from John, "I looked and behold a door was opened." There are many doors of opportunity open to-day. Three and a half million men and women who have faced the perils of war are coming back to endeavour to re-establish themselves, do we have to wait until then to help, he asked.

In driving along the concessions, near Norwood he found thirty people who did not attend church at all.

Mr. Hamer stated 9,000 boys came down gently to earth in Holland and set up a fort which they held for hours a garrison has never been compared with it. After hours they withdreew under the cover of darkness. 7,000 never withdrew.

After the morning service a communion service was held.

Members of the other churches united with the Baptist church.

At the evening service, the choir rendered the anthem "Follow Your Lord." Misses Shirley and Audrey Bennett of Havelock sang "The City Four Square."

Rev. Hamar choose as his text for the evening service, "Straight is the Gate and Narrow is the Way".

Rev. E. E. Pugsley led in prayer.

Newspaper Boy Day Is Set For October 7

Newspaper carrier-delivery is taken so much for granted these modern days that people seldom stop to consider the dependence they place on the organizations who serve them in their homes.

Newspaper carriers, both boys and girls, during the years have grown from a force of a few hundred in the early years of this century to an army of approximately 25,000 Canadian boys and girls throughout the Dominion. The first Saturday in October is observed annually as Newspaper Boy Day throughout the North American continent and this year on Oct. 7 the daily newspapers of the Dominion will honor the carrier boys and girls who regularly deliver the news to the householders of this country.

During peacetime carrier-boy organizations were maintained at full strength with thousands of active young Canadians on waiting lists to take over routes as older boys and girls might give them up. During the years of war newspapers have found it increasingly difficult to maintain carrier service over abnormally large routes. Thousands of carriers enlisted in the armed services and tens of thousands more took positions in war industries and on the farm.

Tantalum Available

MONTREAL, Oct. 3—(CP)—Supplies of tantalum, a new surgical metal used as a ribbon to control bleeding during operations, now are available for the first time to civilian surgeons in Canada, it was announced last night.

An Odd Thing

LOS ANGELES, Oct. 3—(AP)— Angelus Temple's chimes went out of order last Wednesday, the day its pastor, Aimee Semple McPherson, died in Oakland, Calif., church official disclosed.

HOW TO COMBAT Rheumatic Pains

Rheumatic pains are often caused by uric acid in the blood. This blood impurity should be extracted by the kidneys. If kidneys fail, and excess uric acid remains, it irritates the muscles and joints causing excruciating pains. Treat rheumatic pains by keeping your kidneys in good condition. Take regularly Dodd's Kidney Pills—for half a century the favorite kidney remedy. 109

Dodd's Kidney Pills

WI Plans Party For Hallowe'en

HAVELOCK, Oct. 3 — (ENS). — It was decided at the October meeting of the Havelock Women's Institute to give four prizes, at their Hallowe'en masquerade dance to be held on Friday, October 27.

Prizes will be given for the following: men's best fancy costume, men's best comic costume, women's best fancy costume and women's best comic costume. Mrs. H. Hoard and the president Mrs. R. Jones, were appointed to purchase the prizes and Mrs. R. J. McCutcheon and Mrs. W. Rice to take charge of the advertising.

The paper on agriculture to be given by the program convener, Mrs. W. Johnston, was read in her absence by the president. It dealt with farming from primitive times up to the modern methods of today.

Hymn History

Mrs. J. Hoffman read the history of the hymn, "The Church in the Wildwood", after which it was sung by Mrs. Sam Southward, accompanied by Mrs. W. M. Platt at the piano.

A humorous reading was given by Mrs. Fred Bennett entitled, "The Exhibition". Lunch was served, the hostesses being Miss E. Wright, Mrs. H. W. Roche and Mrs. W. Rice.

Surprise Package

PHILADELPHIA, Oct. 3 — (AP).—Zoo Curator Roger Conant believed "eye before you buy" was a good policy until he opened a long wooden box that arrived here with a $27.50 delivery charge due. Out rolled a crocodile which threshed loose the rope binding its jaws and tore a chunk of rationed leather from Conant's shoe before it could be subdued. The delivery fee was paid, however. Conant said the crocodile is an almost extinct Cuban specimen, sent by the Havana Zoo.

Kissin's always fun! WHEN BREATH IS SWEET AND FRESH!

76% of all adults have bad breath! Play safe—use COLGATE'S TOOTH POWDER

Scientific tests prove conclusively that in seven out of ten cases COLGATE'S TOOTH POWDER instantly stops oral bad breath.

SAVES YOU MONEY! Compared to other leading brands, a large tin of Colgate's gives you up to *30 more brushings*, a giant tin up to *46 more brushings*—for not a penny more!

TIP TO SMOKERS! Colgate's Tooth Powder is one of the quickest, easiest ways to guard against tobacco stain and tobacco breath! Get Colgate's today.

COLGATE'S TOOTH POWDER 25c 40c

CLEANS YOUR BREATH AS IT CLEANS YOUR TEETH

Colgate's Nylon Toothbrush Colgate Nylon bristles can't get soggy. Special Value 29¢

Pistol Packin' Mama*

I'M GOING GUNNING FOR THE MAN WHO TOLD ME OTHER KINDS OF TISSUES WERE "JUST LIKE KLEENEX"!

(from a letter by A.W.C.)

"TELL ME ANOTHER AND WIN $5.00—SAYS KLEENEX

WE PAY $5.00 FOR EVERY ... CONFESSION WE PUBLISH ... KLEENEX DISPOSABLE TISSUES. MAIL YOURS TO KLEENEX, DEPT 441, 330 UNIVERSITY AVE., TORONTO ONT.

*Copyright 1944, Edwin H. Morris & Co., Inc.

ANNIE ISN'T ABSENT ANY MORE!

SINCE HER PLANT PALS USE *KLEENEX* TO HELP KEEP COLDS FROM SPREADING. THEY USE A TISSUE ONCE THEN DESTROY GERMS AND ALL!

(from a letter by J.M.S.)

LASTS HALF AS LONG AGAIN...

All for the same low price—you get 50% more pulls than before. The new War-time Economy Package gives you 300 tissues (150 pulls)—the old package gave you 200 tissues (100 pulls).

Continue to use the same number of applications as always and you'll find the new War-time Economy Size Kleenex goes half as far again. And there'll be more to serve everybody.

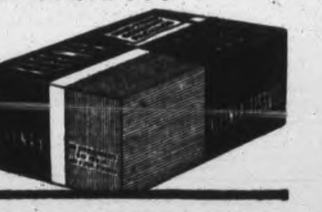

WHERE ALLIES INVADE ALBANIA—Allies have landed airborne and seaborne forces on the Albanian mainland (A) in a large-scale overseas operation to speed the liberation of the Nazi-dominated Balkans. The sweep into Albania by the Adriatic army, established four months ago, followed liberation of the central Dalmatian Island (B) off the coast of adjacent Yugoslavia to the north.

Sufferers of Painful SINUS—Get Quick Relief!

Just a Few Drops Relieve Stuffiness . . Make Breathing Easier . . Give You Comfort

It's grand how Vicks Va-tro-nol clears congestion from nasal passages—gives sinuses a chance to drain. Results are so good because Va-tro-nol is specialized medication that works right where trouble is—to relieve painful congestion and make breathing easier. Try it—put a few drops up each nostril—follow directions in folder.

VICKS VA-TRO-NOL

MAKE THINGS LAST!

There is still plenty in Canada—lots of things not rationed. These are the things we should ration ourselves. It's just good sense to do without luxuries—to make things last. Every dollar we save today will buy so much more in peacetime tomorrow. That's the way to protect the price ceiling—to protect our own interests in post-war days.

JOHN LABATT LIMITED
London Canada

The Peterborough Examiner
VOL. XC, No. 235 — TUESDAY, OCTOBER 3, 1944 — PAGE NINE

Main Street Topics

LINDSAY BOY WOUNDED

Pte. Philo Owen, son of Mr. and Mrs. G. S. Owen, 48 Cambridge street, Lindsay, has been officially reported "slightly wounded" in action in Italy, September 24, and now confined to hospital, his parents have been informed. He has been in the army since the spring of 1943.

SOLDIER WOUNDED

Sgt. Patrick Lewis Burke, R.C.O.C., whose wife, Mrs. Bowena E. Burke, is listed as living in this city, has been wounded, according to the casualty list of the Department of National Defence. No information regarding the soldier's identity is available. He enlisted in M.D. 6, Nova Scotia.

ARMY CASUALTIES

Casualties contained in the day's report of the Canadian Army included Gnr. John William Wheldon, wounded, and L.-Spl. Blandford Colin Cresswell, injured. Gnr. Wheldon, R.C.A., is the brother of Albert M. Wheldon, 53 Wellington street, Lindsay; and L.-Cpl. Cresswell, who serves with the Canadian Provost Corps, is the son of Mrs. Ursula F. Cresswell, 137 Durham street west, Lindsay.

NO LIGHTS YET

Although the rest of Peterborough has "lit-up" due to the relaxation of electricity regulations, the lights around the big Quaker Oats tower may not sparkle for some time, according to plant officials. Reason for the dim-out, which blacked-out the tower long before the rest of the city went dark, is that there is still a shortage of power for the Quaker machines, and since they develop much of their own power, every means of conserving it must be brought into play.

CONTRIBUTE TO CENTRE

The spirit in which many servicemen regard the projected centre was given ample demonstration Monday with the receipt of two contributions of $10 each from two brothers in the armed forces. They are Flight Sgt. Mac Powell, serving with the R.C.A.F. overseas, and Stoker 1 Gerald Powell, R.C.N.V.R., who is stationed at Halifax. The are the sons of Mr. and Mrs. Roy Powell, 14 Cricket Place.

BLOOD DONATIONS DOWN

The number of blood donations made at the Clinic Monday showed a severe drop, with only 46 persons on hand to make their contributions. Of the factories, B. F. Ackerman's, Canada Packers, Westclox and the C.G.E.-Genelco, which sent 16, were represented. From out of town there were donors from Keene, Lakehurst, Young's Point, Norwood and Lakefield. Eleventh donations were made by LAC. John Harry Young, and Uzal Waterman; while Mrs. R. D. Taylor contributed her 10th donation.

MULTIPLE WOUNDS — Pte. Norman George Victor Field, word of whose wounding in battle was received last week, was struck by small bomb fragments in his left thigh, left shoulder and lip and he received multiple wounds, a telegram from the Department of National Defence informed his mother, Mrs. S. Field, 276 Lansdowne street, on Sunday. Pte. Field was wounded September 16.

$4,065 FIRE LOSS

Local fire loss in September amounted to $4,065, Chief Gimblett reported to the council Monday night. Loss on buildings was $2,250 and on contents $1,815.

CURB CHEERS.

The lights are up again on main street, a little late in the season for the curb parking cars and their occupants who idle many an evening hour looking out at the passing crowd.

ONE BUMP LESS.

That bump in the Hunter street pavement, immediately east of George street, looks like a traffic hazard to Alderman Bradburn, who suggested Monday night that the Board of Works iron it out.

SAVED $5,040.

The city saved $5,040 in its street lighting account during the two and a half years of bedimmed electric lamps, Alderman Sullivan, chairman of the fire and light committee, told the council Monday night.

SHRAPNEL WOUNDS

Major Fred Lander, son of Mrs. William Lander, Plainville, an officer of the S.D. and G. Highlanders, who was wounded at Bouolgne, is suffering from a shrapnel wound back of the knee which has severed the nerve of the leg.

WOUNDED OVERSEAS

Another Lindsay boy to be reported wounded in action is Cpl. Donald McFadyen, son of George McFadyen, and the late Mrs. McFadyen, 66 Elgin street, Lindsay. Serving in France, he has been overseas since May of this year.

SLIGHTLY INJURED

Cpl. Donald Ada, whose wife and baby live at 721 Water street, has been slightly wounded while serving in Italy with the Hastings and Prince Edward Regiment. He went overseas in September, 1943, and has been in Italy since January. Cpl. Ada was wounded September 19.

TO THE WRECKER.

Outworn apparatus at the fire hall is being sold to Tom Hughes, wrecker, for $190. The pieces include the chassis of the former No. 1 pumper, chassis of an old combination truck, and four old truck doors, as mentioned in Alderman Sullivan's report. He was also authorized to have the Utilities Commission set up two 300-watt lamps at Inverlea Park and one opposite the fire hall.

TO INVESTIGATE TANKS.

"To investigate the oil and gasoline storage tanks of all oil companies operating in the city, and make a report of their findings," a special committee was appointed by the council Monday night on the recommendation of the finance committee, of which Alderman Ovens is acting chairman. The members of this committee are: Alderman Sullivan, Chief Constable Thompson, City Engineer Parsons and Fire Chief Gimblett.

STRANGE FLOWER

An unusual Columbian Ball cactus in the Chin cacti family with a lovely yellow flower, has been on display in the W. J. Welch barber shop. This is the fourth bloom this year for the plant and another bud can be seen. According to the cactus authorities, the plant will blossom eight times in 1945. The blossom itself is large with petals of soft yellow and bright yellow stamen. The cactus, about the size of a large orange, is deep green covered with russet-colored spines. The flower only opens fully during the period when the sun is shining on it in the afternoon.

Takes Camera Award

TORONTO, Oct. 3 — (CP). — Victor Crich, Toronto secondary school teacher and one of seven Canadians who is a fellow of the Royal Photographic Society, last night was presented with the Bertream Trophy by the Toronto Camera Club for the best print entered in its 1944 exhibition. His winning picture was one of a chickadee. Mr. Crich, who specializes in nature pictures, took his first photograph only six years ago but he has had 30 years of close acquaintance with birds.

Win Concession

FORT ERIE, Oct. 3.—(CP).—Labor Minister Mitchell announced here last night that commuters living in Canada and working in the United States will be allowed $1 a day expenses as deductions for income tax purposes. The minister said a maximum of $313 yearly plus 10 per cent for exchange would be permitted the commuters as deductible expenses.

Wanted Now
EXPERIENCED TRUCK DRIVER
Soft Drinks—Good Money
Also Helper
Permanent Employment
Apply Selective Service
Office O.358

THIRD INSTALMENT
1944 TAXES
IS NOW DUE AND PAYABLE AT THE
COLLECTOR'S OFFICE
CITY BUILDINGS
Prompt Payment Is Necessary to Avoid Penalty For Late Payment
An additional charge of 3 per cent. of the amount of the Third Instalment will be added if not paid on or before October 10th, 1944.
Make Cheques Payable to City of Peterborough

C.G.E. Racing Weather On New Shop

Excavation machinery was assembled Monday on the north side of the Canadian General Electric Company, toward Park street, and this morning a big steam shovel was biting into the soil for the foundation of the new fractional motors building.

Anglin-Norcross (Ontario) Limited, Toronto contractors, have been moving rapidly toward operations since C.G.E. accepted their bid, probably in the intention of getting as far along with the work as possible before the sharp weather sets in.

The top soil is a convenient gift to the city. It is being hauled down Townsend street to the municipal property bought from the Allin Ice Company and extending toward George street.

"We should like to have the new building ready by January, but that is out of the question," Ian F. McRae, works manager, commented to the Examiner. "We need the extra space as soon as we can get it ready. That is one reason for speed in the present stage of work, and the other is the fact that pouring concrete in the cold weather is not a satisfactory operation."

Mr. McRae was asked why the large buildings on the west side of the property, the Genelco Limited group, would not serve the purpose of the company.

"Two reasons", he replied briefly. "One is we don't own them, and the other is that they are hardly the type of building we have in mind for fractional motors."

Great Changes

Continued expansion of the works of Canadian General Electric Company has completely changed the proportions of land and buildings in the big thirty acres that were originally acquired half a century ago, or thereabouts, for the Edison Company. The first buildings seemed almost lost in the estate of their setting, but gradually the plant has grown from decade to decade until the still unoccupied land has been reduced to a few vacant patches along the fringes.

And if the new plastics building had been erected at the Park street works, instead of at Stewart and Wolfe streets, another substantial block of space would have disappeared from the remnant grounds.

The top soil and other earth from the excavation for the new building is being added to the built up property that was once a frog pond between Rink and George streets. It will be levelled and graded when the Board of Works can spare the men for that job.

Harry Tudhope and Vert Reynolds called at the council meeting Monday night, and as representatives of the lacrosse club struggling to carry its former vitality over into the years after the war, they agreed to the council's plans. The lacrosse box will be taken apart to facilitate the unloading and grading of C.G.E. soil, and the lights and other equipment and whatever lumber is worth storing will be kept for future use. In the meantime the council will provide a practice box for the youngsters.

The lacrosse club, after the old crowd get together as promoters and monitors after the war, will still have its eye on the Townsend street property, although Mayor Hamilton said that the accommodation the new Memorial Centre would provide would be more attractive for the games.

Roll Film Quotas Reach 80 Per Cent

Although it may be some time before cameras for domestic use are back on the markets again, the supply of roll film for those who already have cameras has increased gradually since the time it was sold to retailers on the quota system, until now, when 80 per cent. of the amount required in 1941 is now being released for sale, according to Parks Studio.

When the retailers selling roll film for civilian use were first put on the quota system, only 50 per cent. of the film was released, the remainder being used for essential war purposes. The rationing system came into effect in November, 1942.

HOME IN TWO MONTHS—Pte. Murray Stover, son of Mr. and Mrs. L. J. Stover, 364 Simcoe street, has been invalided home after only 2½ months overseas.

RETIRES FROM C.P.R.—Joseph Hoffman of Havelock, who has been with the C.P.R. for 37 years, was retired Saturday afternoon in Peterborough. For most of that time he had been a locomotive engineer.

Engineer Retires After 37 Years

HAVELOCK, Oct. 3—(ENS)—At Peterborough Saturday afternoon Joseph Hoffman of Havelock was retired from the service of the C.P. Ry. Co. after 37 years of service, 32 years of which he was employed as locomotive engineer.

At the time of his retirement he was engineer on the Peterborough yard engine and when he came off duty at 3 o'clock on Saturday afternoon he was met by his family and fellow workers, the latter bidding him farewell.

In the evening, Mr. Hoffman was given another surprise when 30 of his friends and associates of the C.P.R. gathered at the home of Mr. and Mrs. William Logan, 569 Harvey street where the evening was spent in cards and dancing and a sing-song, after which a lunch was served by the hostess, assisted by friends, when toasts were proposed wishing the retired veteran a long and pleasant holiday.

Soldier's Stay Brief Overseas

Believed to have established a record for 'brief wars' of Peterborough fighting men, Pte. Murray Stover, 364 Simcoe street, arrived home Monday after being wonded in action in France, only two and a half months after leaving for overseas. He enlisted in February of this year, and as far as is known, has experienced the fastest war of anyone from this city.

An interesting highlight of the young soldier's experiences is that his brother, Sgt. Pilot Ray Stover left Canada for England exactly one week after he did, and though the two tried hard to meet, it just happened the other way. Sgt. Pilot Stover, his brother, was in a hospital in England, but Murray didn't know Ray had left Canada, because of not receiving his mail on time.

A former employee of the Wire Department of the C.G.E., Pte. Stover is the son of Mr. and Mrs. L. J. Stover, who moved to Peterborough from Campbellford four years ago. Both boys were born and educated in Campbellford.

Hit Near Caen.

As nearly as he can estimate, Pte. Stover received his wound.... a bullet wound in the above right arm, about 32 miles the other side of Caen, while fighting with the South Saskatchewn Regiment, in the face of stubborn Nazi resistance. The unfortunate mishap put an end to this soldier's war, and he was returned to England to a hospital. Subsequently, he returned home on leave.

After his leave of thirty-days is up, Pte. Stover has no idea what duties the army will wish him to do. It may be back overseas though, and if so, the 20-year-old soldier hopes to see more of the war than he did in his initial effort!

About buzz-bombs, he was fortunate enough not to meet any in a personal way while in England. "We heard dozens of them," he said.

England is a nice place, and there are few reasons for anyone not to like it, is the opinion of this soldier. However, the exigencies of war did not allow him to see much of the country, and about seven days after arriving in England, he left for France.

Coming across on the same boat with him, was Bdr. M. W. Free, of Campbellford, an old friend of the Stover family from their days in that town.

Ashburnham Drain Causing Difficulty

"Any day last week you could have caught a fish in the water running on Clifton street," was the hyperbole of Alderman Curtis at the council meeting Monday night in a plea for a storm drain.

"I guess we'll have to be satisfied for the present with filling up a hole or two with gravel, seeing there is a scarcity of labor, but the people over there are entitled to a storm drain," said the Ashburnham member with an eye to the interest of neighbors on a street which appears to have been overlooked. "There was six inches of water running down the north side of the street last week."

Draw For Syrup Gives Aid To Robot Victims

Year by year, the regular routine of the average farmer's life actually portrays the truth in the old saying, "That hope springs eternal in the human breast," for should disappointment come because of poor crops they usually go back at it again the next year with renewed vigor, hoping for a much better return from their labors, not many giving up the idea because their previous efforts had not turned out so well as they had wished.

Situated a few miles from Lakefield on R.R. No. 3, Mrs. George E. Parsons some time ago caught a vision of the assistance she could give to the sufferers from air raid attacks over Britain, and through a draw on a pair of towels climaxed by a dance, was able to raise a nice sum to aid them at that time. Later she again took up the work in the hope of doing still further good for the same cause, which showed that the appeal on behalf of these sufferers remained, and that she was not content to sit idly by and do nothing about it.

By making a luncheon at and donating a quart jar of syrup, Mrs. Parsons provided the means by which she could offer tickets for sale for a draw to raise further aid, and this was brought to a close on Saturday when the secretary of the Peterborough and District British War Virtims' Fund made the draw which gave the prizes to F. Leonard of Lakefield with ticket No. 213 and Mrs. H. L. McIlmoyle of R. R. 3, Lakefield, with ticket No. 96.

In spite of the little time that folks on the farm have to spare from their own immediate activities, she was able to raise $10.35, which is credited in her name today, and before leaving there was an intimation that still further work on behalf of the fund would be done in the near future.

The penny box at the Utilities office on Simcoe street has been making its silent appeal ever since they were first put into circulation to give aid to the fund, and has always been collected on a regular basis since that time. The latest contribution it has yielded amounts to $2.80, and this is also included in today's receipts.

Kaleidescopes For Sale.

Towards the Christmas season the Roy Powell family has for the past few years made and given a number of kaleidescopes to the fund management to sell on its behalf. They have already started on their good work.

Last year the demand was really more ample than the supply, for they make most desirable Christmas gifts, and during the course of this year, enquiries have come in for additional ones which unfortunately were not at the time available. The fund management would suggest that people particularly desirous of obtaining these should make a point of filling their needs as soon as possible because the supply can hardly be expected to be an unlimited one. The cost is only 25 cents each, and they can be procured on application at The Examiner office.

Previously acknowledged	$81,888.95
Mrs. George E. Parsons, R. R. 3, Lakefield, proceeds of draw on luncheon set and a jar of maple syrup	10.35
Penny box at Utilities office, Simcoe street	2.80
Total to date	$81,902.10

Pte. Stanley Clark Home From Overseas

Experiences of service in several different European theatres of war are behind Pte. Stanley Clark, son of Mr. F. D. Clark, 608 Centre street, who arrived home from overseas on Monday. Pte. Clark is home because of a drop in his medical category, and expects to be discharged soon.

In four and a half years of service in Canada's armed forces, he has been injured only once, when struck by fragments from a bomb overseas. He was in London through most of the great blitz of 1940-41, and helped at that time to evacute British civilians, and also give aid to bombed-out Londoners.

Pte. Clark was only home a day when he returned to Kingston.

REPORTED MISSING — Telegrams have been received by Mr. and Mrs. Reg. Palmer of Bethany, stating, first, that their eldest son, Pte. Jack Palmer, was wounded, and later, that he was officially reported missing in action in Italy.

Pte. Jack Palmer Reported Missing

BETHANY, Oct. 3—(ENS)—Pte. Jack Palmer, son of Mr. and Mrs. Reg. Palmer, has now been officially reported missing in action in Italy, after a telegram received previously stated him to be wounded September 29, while serving with the Irish Regiment of Canada. This is the second time the 23-year-old soldier has been wounded in action, being struck by shrapnel in the left hand once before. No additional information accompanied the second telegram.

He enlisted in July, 1940, at Port Hope, and went overseas in March, of last year. At first a member of the 1st Midland Regiment, Pte. Palmer transferred to the Irish unit after arriving overseas.

A brother, Pte. Charles, is now at Camp Borden, serving in the active army. Both boys are former Examiner carrier boys in Bethany.

The father, Reg. Palmer, was a member of the armed forces in the war for 13½ months, before poor health forced his discharge. He served overseas in World War I, and is now a guard at Genelco.

Lt. W. Thirnbeck Suffers Wound

Serving overseas on loan to the British Army, Lieutenant Woodie O. Thirnbeck, whose wife and 2½-year-old son, Peter, live at 418 Water street, has been officially reported wounded in action in Belgium September 22, according to word reaching his wife.

The son of John W. Thirnbeck, 525 McDonnel street, and the late Mrs. Thirnbeck, he was a member of the 4th (R) Battery in Peterborough for several years before the war, and when he enlisted in the active army in February, 1942, he went in as a lieutenant, going to Brockville to qualify. For some time after he was an instructor in artillery at Brandon, Manitoba, and he went overseas on loan to the British Army in June of 1944. Since then he has been in on the fighting in France, and Mrs. Thirnbeck believes he is serving with the British Second Army, now battling the Nazis in Belgium and Holland.

Although the telegram received did not indicate the nature or extent of his wound, Lieut. Thirnbeck is reported to be in a hospital.

Formerly an employee at Westclox, he has a brother, Signalman Robert Thirnbeck, with the Canadian Army in Italy, and a sister, Pte. Isobel Thirnbeck, serving with the C.W.A.C. and stationed in England.

No Reduction

OTTAWA, Oct. 3—(CP)—A Board spokesman said last night that the Prices Board has "no thoughts at the present time" of ordering restaurants to reduce the price of tea and coffee to five cents a cup. The Board's view is that circumstances existing when the increase was allowed still existed when rationing was lifted.

Hear The Jew Preach Christ
TONIGHT, 8 O'CLOCK

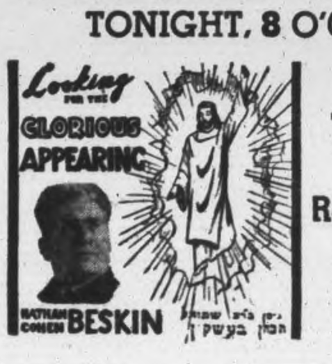

AT THE
Bethany Tabernacle
George at Murray
SUBJECT:
Return Of The Jew
AND
The End of The World

Halt Registry Of Wartime Housing Areas

Plans of two Wartime Housing subdivisions, the Hatton area and High street (race track) intended for legal registration were held up by the council Monday night as contrary to the understanding and agreement, as Mayor Hamilton recalled, "that they would not sell those temporary houses without the consent of the city."

"If consent were given to these plans being registered it would simplify the company's selling of that property," His Worship added.

The plans are like other drawings of property subdivisions.

"Where did they come from? How did they reach this council?" Alderman Bradburn enquired.

City Clerk Outram said they had come to his office from the township of North Monaghan whose council had given their approval to the registration.

City Solicitor Huycke reminded the council that subdivisions had to receive the assent of municipalities within seven miles of them.

Small Frontage

"Some of these lots are of less than forty feet frontage," Alderman Bradburn said, "and Wartime Housing is trying to get under the wire with this subdivision which they want to have registered."

It was said that Monaghan was about to lose the entire area, and it did not matter to the township whether the subdivisions were registered.

"Let's tell Wartime Housing we won't recognize any plans of their subdivisions," Alderman Curtis suggested; "and we can ask the company to withdraw them."

A motion by Aldermen Dutton and Swanston referred the plans to Mr Huycke for consideration and report, and he was also asked to enquire from Wartime Housing why they want the plans registered.

Mayor Hamilton told the council that the company had agreed at the outset that its wartime houses would not be sold without the assent of the city, and with that pledge in the background there did not seem to be point for the registration of the subdivision of the several properties.

Season Open On Black Squirrels

TORONTO, Oct. 3 —(CP) — An open season for taking English ring-necked cock pheasants was declared to-day by Minister of Game and Fisheries G. H. Dunbar in townships established as regulated game preserves in Counties of Prince Edward, Ontario, York, Peel, Halton, Wellington, Wentworth, Welland, Haldimand, Brant, Norfolk, Oxford, and Elgin on October 20 and 21.

In Lincoln County, the season is October 20, 21, and 25, and in Middlesex and Lambton Counties Oct 26 and 27. Hours of hunting are 8 a.m. to 5.30 p.m. each day, bag limit being three cock birds per day. Special township hunting licences are required in addition to regular hunting licenses.

An open season for English ring-necked cock pheasants, quail and Hungarian partridge in Essex, excluding Pelee Island and Kent Counties is declared for October 26, 27, and 28 with similar hours each day, bag limit three cock pheasants, four quail and two Hungarian partridge per day.

An open season for taking of black and gray squirrels in the area south of the French and Mattawa rivers and Lake Nipissing is declared for Nov. 2, 3, 4, bag limit being five squirrels per day.

SEVERELY INJURED — After volunteering to take special part in the invasion of Southern France, Pte. Joseph Morley, 506 Cross street, a veteran of the fighting in Italy, has been reported severely injured August 28. Mrs. Robert Merrett, a sister, has been advised.

Pte. J. Morley Severely Injured

Serving with the First American Special Service Force, after volunteering to take part in the parachute invasion of Southern France, Pte. Joseph (Bus) Morley, 506 Cross street, has been reported "severely injured" in action, according to information reaching Mrs. Robert Merrett here. The telegram revealed he was injured August 28, but no other details were given.

One of the first volunteers when the S.D. and G. Highlanders began recruiting in 1940, the 22-year-old soldier went overseas in 1940, and remained there until the spring of 1943, when he went to Italy. After fighting many weary months in heavy theatres of action in Italy, he was sent back for a rest period, and when he learned of a call for volunteers to invade by parachute the Southern parts of France, Pte. Morley immediatly enlisted his aid, was classed A1 for the expedition, and became attached to the Special American Force. Although primarily an American unit, there are many Canadians in it, and members wear both insignias of the Canadian and American forces.

He is a former employee of the Wire Department of the C.G.E.

War—4 Years Ago

By The Canadian Press

OCT. 3, 1940—British Cabinet shuffled as Neville Chamberlain resigned as President of the Council because of ill-health. Former Premier Eduoard Daladier, former Air Minister Guy La Chambre and General Gamelin formally committed for trial in France's "war guilt" case.

W. R. TURNER
Phone 4971 — 108 Simcoe St.
Heating—Plumbing
Sheet Metal Work
CONTRACTING, JOBBING, REPAIRING
"CRANE" PLUMBING FIXTURES
"IRON FIREMAN" STOKERS
"HECLA" FURNACES

GASTRIC ULCER
Are you suffering digestive disturbances from one to three hours after eating, especially if you eat certain foods that are acid forming foods? You may notice gas, bloating and sometimes pain over the stomach area.
Gastric Ulcer is very common these days and if you are showing any of above symptoms, you should be examined by the Radioclast Method and know if you have any ulceration starting. We not only find the cause and the condition, but with Radionic Treatment, Gastric Ulcer and other digestive troubles can be healed and eliminated. Phone for appointment. Don't wait until you have a worse condition.
GEORGE T. SHARPE D.C. D.D.T.
CHIROPRACTOR and ELECTRO THERAPIST
177 Charlotte — Opposite Loblaw's — Phone 9010

PETERBOROUGH
VOCATIONAL SCHOOL REGISTRATION
FOR NIGHT SCHOOL CLASSES

Will Be Held at the Collegiate and Vocational School, McDonnel Street Entrance, on

Tuesday and Thursday, Oct. 3rd and 5th
7.30 - 9.00 P.M.

If a sufficient number of Students register, Classes will be held in the following Subjects:

Foods	Electrical Construction
Sewing	Industrial Science (including Metallurgy and Electro-Plating)
Children's Clothing	Machine Design
Bookkeeping	Machine Shop Practice
Junior Stenography	Mathematics
Senior Stenography	Oral and Written Expression
Junior Typewriting	Plastics
Senior Typewriting	Plumbing
Auto Mechanics, including Internal Combustion Engines	Sheet Metal
Blue Print Reading	Switch Board Wiring
Drafting	Tool Design
Electricity (Applied)	Woodworking (including Buildings Construction)
Elements of Electricity	

FEES: $3.00 Per Subject, payable at Registration. In the Commercial Department, any Two of Bookkeeping, Stenography, and Typewriting may be taken on payment of the Fee for One.

REFUNDS: To the students who attend 80% of the Classes and whose effort and attitude are satisfactory to the Instructors, a Refund of $2.00 will be given at the end of the Term. In the Industrial Arts Department a standing of at least 60% in the Written Examinations will be accepted as evidence of satisfactory effort.

CLASSES (under the management of the Advisory Vocational Committee) will begin the week of OCTOBER 9TH. Each Student enrolling will be notified through the mail when his or her Classes will start.

PROMPT REGISTRATION on the Evenings indicated is extremely important as this Registration will determine whether or not a Class will be formed in each subject. Students registering after October 9th will be admitted only if accommodation permits.

J. E. HUGGINS,
Secretary-Treasurer, Board of Education.

The Examiner

CLASSIFIED ADVERTISING RATES

Cash with order 1½c per word per insertion; 35c minimum for first insertion; 45c minimum with box number.

If paid within five days, 2c per word per insertion.

After five days, 2½c per word per insertion.

Refunds must be claimed within thirty days.

The names and addresses of boxholders are confidential and cannot be given under any circumstances.

THE PETERBOROUGH EXAMINER reserves the right to classify, edit or reject any classified advertising copy. Read your ad at the first insertion. The Examiner will not be responsible for more than one incorrect insertion. Copy accepted up to 1 p.m. each day for insertion the same day except Saturdays when copy must reach the Examiner before 10 a.m.

Birth Notice	75c
Card of Thanks	75c
Engagement Notice	75c
Marriage Notice	75c
Death Notice	75c
In Memoriam	75c

The above charge is for 50 words—over 50 words 2c per word is charged.

Coming Events — First insertion 20 words or less minimum charge 50c. Subsequent consecutive insertions 40c per insertion. Over 20 words, 2c per extra word per insertion.

TELEPHONE 4641

Births Marriages Deaths
In Memoriam
Cards of Thanks

BIRTH

PRIMEAU—To Pay Lieutenant and Mrs. C. W. Primeau, at St. Joseph's Hospital, on Saturday, September 30, 1944, the gift of a son.

NICHOLS—Lance Corporal and Mrs. Percy Nichols Jr. (nee Aileen Gendron), Bobcaygeon, are very happy to announce the birth of their son, William Joseph, on Monday, Oct. 2nd, 1944. Mother and son doing nicely. (Daddy overseas).

ENGAGEMENT

Mrs. Bessie Allen, Mountain, Ont., wishes to announce the engagement of her youngest daughter, Doris Jean, to Edward Thomas, only son of Mr. and Mrs. T. O'Brien, Peterborough, Ont. The marriage will take place Oct. 16th at the Immaculate Conception Church at 9 a.m.

Mrs. Ethel Farrow of Port Hope, wishes to announce the engagement of her only daughter, Margaret Mary, to William George, son of Mr. and Mrs. H. Minifie, Lakefield. The marriage will take place in Port Hope, Oct. 28.

DIED

BARRETT, Mrs. George—On Monday, October 2, 1944, at the residence, 492 Murray street, Margaret Louise Trotter, beloved wife of George Cole Barrett. Funeral service on Thursday, October 5, at 2 p.m. from the Nesbitt Funeral Home, 347 Charlotte street. Interment Little Lake Cemetery.

IN MEMORIAM

CONNORS—In loving memory of our dear mother, Essa E. Connors, who passed away Oct. 3rd, 1935.
"He giveth His beloved sleep".
—Sadly missed and ever remembered by her sons, Leonard, Frank, Edward, Charles and Gordon.

CARD OF THANKS

Mr. and Mrs. Patrick Murray and family, wish to extend their sincere thanks to all kind neighbours and friends during their recent bereavement.

Relatives of the late Mrs. Alexandra Trotter, wish to extend sincere thanks to Rev. W. S. Crone, Evangelist C. E. Tatham, Outboard Marine, Dominion Woollens and friends, who sent flowers and loaned cars during their recent bereavement.

FLORISTS

TURNBULL'S FLOWERS LIMITED 441 George Phone 7583—Nights 3257

COMING EVENTS

First insertion, 20 words or less minimum charge 50c. Subsequent consecutive insertions, 40c per insertion. All over 20 words, 2c per extra word per insertion.

ATTENTION—ARMY CHRISTMAS boxes will be packed Wednesday, October 4th at St. John's Parish Hall, starting 9.00 a.m. All members and interested friends are urged to help.

RUMMAGE SALE, 446 GEORGE, sponsored by Nicholls Hospital Alumni, Fri., Oct. 13. Doors open 6.30.

THE ANNIVERSARY SERVICES of the Wesley United Church will be held on Oct. 8. Rev. Snelgrove will speak at 11 o'clock and Rev. Rowland at 7.30 p.m.

ANNIVERSARY AND RE-OPENING services will be held in St. Andrew's United Church, Westwood, Sunday, Oct. 8th, 10.30 a.m., 7.30 p.m. Rev. F. W. Newell, B.A., of Fenelon Falls will preach.

SOCIAL EVENING, K. of C. HALL Simcoe street Tuesday. Thirty games. Special prizes. Come and bring your friends for an enjoyable evening.

CANADIAN LEGION BRANCH, No. 52, B.E.S.L., social evening for all members and their ladies, Tuesday night, October 3, 1944, 8.00 p.m. sharp. Special moving pictures and entertainment.

In Memoriam Verses

A booklet from which In Memoriam verses may be selected is available at the Advertising counter of The Examiner. Telephone Classified Dept. 4641.

PERSONALS

SAVE ON RUGS (CUSTOM MADE) — All sizes to fit any Room. Seamless in the newest decorators' shades: Rosewoods, Mushroom, Blues, Greens, Rusts. Telephone Mr. Midanik, Grand Hotel, Peterborough. Here until October 6. Write Acme Rug Co., Hamilton, Ontario.

"CONSTIPATION, BILIOUSNESS, INdigestion quickly relieved with Kipp's Herb Tablets." the effective tonic laxative. 25c and 75c sizes, at your Druggist.

POST'S REMEDIES
889 Queen St. E., Corner of Logan
TORONTO PHONE GL. 0130

PUT CORNS AND CALLOUSES TO sleep immediately by using "LLOYD'S CORN AND CALLOUS SALVE," containing Benzocaine 50c at Elliott's, McDermid & Jury, and Payne's Drug Stores.

FULLER BRUSH REPRESENTATIVE Telephone 9778.

FULLER SALESMAN P DAWE 451 Water. Telephone 4789.

SPIRELLA FOUNDATIONS 3011.

RAWLEIGH'S PRODUCTS 360 SIMCOE Telephone 3055.

AVON REPRESENTATIVE 548 Bethune Street. 3194.

Custom Tailoring

DOES YOUR COAT OR SUIT NEED Altering? Have it done now. Tony Pepe, Greene Building. Dial 4296.

Piano Tuning

FRED WALKER, HEINTZMAN & CO., Toronto, Authorized Piano Tuner — permanently located Peterborough. Telephone 9496. Mail Order CHEX.

WILLIAM POTTER, PIANO TUNING and Repairing (formerly Heintzman) Dial 9462.

3a Hairdressers 3a

SPECIALS — END PERMANENTS $1.00 up. Oil Permanents $2.50 up. Downer's. Dial 8874.

EILEEN RUSSELL, 216 MONAGHAN Road, opposite Prince of Wales School, is now in a position to take your appointments. Telephone 8278. Only best available materials used.

SPECIAL RE-CONDITIONING PERMAnent, $7.00 Paris Beauty Salon, 184 Hunter Street W., opposite Bell Telephone Co. Telephone 5311.

EXTRA SPECIAL OIL WAVE, $6.50 FOR $5.00. Rosanne Beauty Salon, Kresge Building. Dial 8837.

MARY MARINO ADVISES ONE OF her better Cream Waves for that hard to curl, and dry hair. Dial 8663.

FOR SALE

4 Miscellaneous 4

BLUE WINTER COAT, GREY PERSIAN collar, 14X, like new. Telephone 9052.

MAN'S BICYCLE, $35.00. 256 Simcoe.

BICYCLE, IN GOOD CONDITION, cheap, 82 McDonnel. Telephone 6315.

BLACK WOOL BOUCLE COAT, CHAMois lined, excellent condition, size 18, $12.00. Evenings, 128 Maude Street.

PLAY PEN, GOOD CONDITION. 496 Mark.

WORMS, MINNOWS. 172 ADELINE.

We have Good Stocks of: Plumbing and Heating Materials; Enamel Goods, Baths, Showers, Closet Combinations, Bowls, Tanks, Seats, Laundry Tubs, Sinks, Basins, Water Systems, Septic Tanks, Range Boilers, Hot Water Heaters, Hot Air Furnaces, Radiators, etc. Pipe and Fittings for all Fixtures, Steel Beams, Channels, Angles, Rounds, Flats etc.

The Peterborough Metal Co.
256 Simcoe St. Telephone 5769

JUST RECEIVED — GOOD PRACTISE Piano, to clear quickly, $45.00. Parks' Studio, 208 Charlotte Street.

BLUE FOLDING GO-CART; MAN'S Dark Grey Winter Overcoat, size 38, good condition. 9862.

LADY'S WINTER COAT, GREEN, SIZE 14-16, good condition. 588 Aylmer.

12-GAUGE DOUBLE-BARREL SHOTgun, good condition. 646 Stormont, after 5:30.

AUTO KNITTING MACHINE, GOOD AS new, owner left City. Child's 3-piece Rose Outfit, size 3. 53 Victoria Avenue.

TWO LADDERS, 36 FEET, 20 FEET. 461 Hunter.

LINCOLN MOTOR, 3 H.P., 3-PHASE, 220 volts, 60-cycle, slightly used, $65. Write 62 Wellington Street, or Telephone 1060, Lindsay.

ONE TERRAPLANE 1936 MOTOR, A1 condition. Apply Churchill Garage.

BROWN COAT, SIZE 18, SUIT, SIZE 16. 8276.

HECLA HOT AIR FURNACE,
22" Diameter
MOFFAT ELECTRIC STOVE
4-Burner, Side Oven, with Coal or Wood Burning Annex, with Water Front
WHITE ENAMEL WASH BASIN, with Taps
4 STORM DOORS, with Glass
2 INSIDE DOORS
3 STORM WINDOWS, 4 Lights
3 Window Sashes 4 Screen Doors
One Outside Door
ONE GRAVEL SCREEN (Coarse)
ROUND AND SQUARE SAND SHOVELS 75c Up
AXES, $100 Up.
TELEPHONE 6884.

COOK STOVE, $10.00. QUEBEC HEATer, $10.00. 288 Burnham.

HOUSEHOLD FURNITURE, SEALERS, and Dishes. 689 Ecome Crescent.

RADIO AND VICTROLA COMBINED, in best condition, $200.00. Mrs. W. H. Hill, 475 Gilmour.

SIMMONS STEEL BED AND SPRINGS, good condition 485 Murray Street.

MAN'S BICYCLE. 718 CHARLOTTE (Hatton Property.

COOK STOVE. 716 WATER STREET. Dial 8678.

MOTORCYCLE AND SIDECAR, 1928 Harley 74, in good condition. Apply Preston Neals, Bethany, Ontario.

WHITE BABY PRAM. TELEPHONE 9127.

GIRL'S WARM WINTER COAT, SIZE 14-16. 147 Albertus.

QUEBEC HEATERS, STOVES, DOORS, Windows, Mangles, Cream Separators, Tanks, Troughs, Brick, Cement Blocks, Barrels, Steel Drums, etc.
THE PETERBOROUGH METAL CO.

HEATER, EXCELLENT CONDITION, reasonable. 279 Sherbrooke.

ELECTRIC HOT WATER HEATER, Two Show Cases, One Counter, Two Coats, fur trimmed. Telephone 7765, Mornings.

BOY'S BICYCLE. APPLY 532 SHERbourne.

BEACH RANGE, WOOD OR COAL, HOT Water Front, with Pipes. 64 Hunter West.

WHITE PRAM, GOOD CONDITION, reasonable. Telephone 6821. 673 Aylmer.

FOR SALE

4 Miscellaneous 4

BOY'S LEATHER COAT, SIZE 8-10. 9903.

MAN'S BICYCLE, A1 CONDITION. 262 Wolfe.

YOUNG MAN'S OVERCOAT, LIKE new, Brown, $15.00. Apply 299 Rubidge Street, after 6 o'clock.
bidge Street, after 6 o'clock.

TWO BICYCLES, BOYS', PRACTICALly new. Apply 282 Romaine.

REFRIGERATION
REPAIR
SERVICE
COMMERCIAL
INDUSTRIAL
DOMESTIC
—Also Repairs To—
RADIOS
RANGES
WASHERS
OIL BURNERS
and all small appliances
All repairs guaranteed three months
Established 23 years
F. H. JOHNSTON
CORNER GEORGE & McDONNEL
TELEPHONE 4697

COTTAGE THAT CAN BE MOVED. Telephone 6364.

McCLARY RANGE, WOOD OR COAL, nearly new, steel finished top, nickel and cream enamel trimming. 255 Rubidge Street. Telephone 9062.

SMALL WALNUT COUCH, NEWLY UPholstered. Telephone Evenings 9384.

CYCLIST RAIN CAPES, MADE FROM heavy oil skin material, only $3.99. Bicycle Bells 21c, Rubber Handlebar Grips 15c pair, Pant Clips 8c pair, Handlebars 99c each, Bicycle Chains $1.39 each, Saddles $2.19 each, Money Pouches $1.30 each, Refrectors 8c each, Fenders 85c pair, Front Wheels complete $3.29. Save Safely at the Canadian Tire Corporation Associate Store, 342-344 Water Street, Peterborough. Telephone 8281.

THREE GENTS' HATS, SIZE 7¼; EVENing Gown (Plum shade), size 16; Man's Overcoat (large); Man's Overcoat (Medium); 2 Men's Topcoats (Medium); Man's Suit, light (Medium); Tweed Coat and Vest (large); Fur Jacket and Muff, Black, size 16, 262 Sherbrooke, between 2 and 5.

BEACH MANOR RANGE, LIKE NEW; 2 Congoleum Rugs, sizes 9x9, 6x9. 38 Brioux Avenue.

RIFLE, 44-40 WINCHESTER, AMMUnition, excellent in and out. 7679.

SHOTGUN, NEW DIRECT FROM FACtory, 16-Gauge Shells. 7679.

RIFLES AND SHOTGUNS— FOR SALE, Purchase or Exchange, Rifles and Shotguns. Wanted to Buy, Centrefire Cartridges and Shotgun Shells. Empty Cases Wanted for Reloading. Ammunition Exchanged. Telephone 7679.

PAIR SILVER FOX FURS, NEW. Telephone 6817.

5 Dogs, Cats, Birds, Etc. 5

COCKER SPANIEL PUPPIES, BLOND. 27 Brown. Telephone 9995.

DOGS BOARDED. HEDGLEY KENnels Port Hope Highway. Telephone 4906.

6 Fuel 6

WOOD FOR SALE — 500 CORDS DRY Soft Wood, at roadside. Apply Ross Barrons, Cordova Mines, Ontario.

20 CORDS OF DRY MIXED SOFT Wood, close to Highway. Apply Dinnie Hendley, Long Lake, Apsley, Ont.

7 Livestock and Poultry 7

10 HEAD DURHAM STOCKERS. 9 ring 12, Douro.

SEVERAL YOUNG, PURE-BRED JERsey Cows, some fresh, others soon to freshen; all recently blood-tested, and negative. Austin E. Best, Ida.

10 EWES, 2 YEAR-OLD RAMS, ONE Hereford Bull. Dial 6020.

27 PIGS, 7 WEEKS. ALLAN OLVER, 11 ring 5, Warsaw.

TWO YOUNG DUAL-PURPOSE DURham Cows, fresh. Howard Quinn. 4041.

REGISTERED JERSEY BULL, 3 YEARS —Sell or Exchange on good Cow. 5068.

BLACK HORSE, EIGHT YEARS OLD. J. J. Leahy, Douro, 6 ring 31.

TWO CHOICE YOUNG WAGON Horses. 2 ring 22, Douro.

90 BARRED ROCK PULLETS, LAYing. Telephone 5034.

HOLSTEIN HEIFER, FRESH, HOLSTEIN Calf at foot. Telephone 4091.

25 FAT DUCKS, $1.00 EACH. 7 RING 13, Douro.

7x Farmers' Needs and Supplies 7x

WANTED, SMALL HEN HOUSE. DIAL 7897.

FARMERS!
STEEL PLOW POINTS FOR TRACTORS
Sharpened, Re-built, and Hard Surfaced - 50c Up
All Parts of
PLOWS AND FARM IMPLEMENTS
Welded and Repaired.
LEVERS, WHEEL FRAMES, STANDARDS, Etc.
CAST PLOW POINTS for Cockshutt, Hamilton, Ford and Fleury Plows.
CHARLTON BROS.
General Repair Shop
Wolfe and Rubidge Streets
Telephone 6884.

WANTED, LARGE SILO 15 BY 30, IN good condition. Ralph Cuthbertson, Norwood.

FOR SALE

7x Farmers' Needs and Supplies 7x

MODEL K CASE TRACTOR, SET OF Three-Furrow Cockshutt Ploughs, Cultivator, all in good working condition. 688 Victory Crescent.

AUTOTRAC 1928 CHEVROLET MOTOR, in good running order. George Dean, Bailieboro.

GET YOUR ORDERS IN EARLY FOR Custom Ploughing for the Fall. Telephone 7781, or get in touch with Art O'Halloran, at 319 McDonnel Street.

8 Real Estate 8

SIX-ROOMED HOUSE, 146 ALBERTUS. Apply 219 Princess. Possession now.

WANTED, LAKE SHORE FRONTAGE, with or without Buildings, suitable for Tourist trade. Write Box 296, Examiner.

$2,800 CASH—6 ROOMS, BRICK, STONE —cellar, electric, 1 Acre, fruit trees, garage, and chicken house. Possession by November 1. Apply A. Lee, 2nd Houst Alexandra Avenue, off Sherbrooke, west of Highway.

IN NORWOOD, A BRICK HOUSE, with oil burner, insulated, bathroom, electric water heater, large cistern, electric pump, hardwood floors, adjoining garage, garden. Mrs. R. G Lawlor, Norwood.

Frame, 6 Rooms, 3-Piece Bath, central $3,000
Brick, 7 Rooms, mod., West side .. $8,000
Frame, 5 Rooms, furnace, lights . $2,000
200 Acres, 150 Working, balance Pasture and bush, Brick House, barn stone foundation, 20 Head Cattle, 5 Horses, 30 Sheep, Pigs, full line Implements, Feed, going concern. Will take House in City $7,500
M. STOREY
374½ George St. Telephone 6573

LOTS, 50, 75, 100 FT. FRONTAGES. Dial 7045.

SEVEN-ROOM BRICK HOUSE, HARDwood downstairs, hard and soft water, garage, good lot, on Queen Street, Norwood. Telephone 5355, or Gerald McMillan, 118 Princess.

HOUSE, PRICED $3,000—4 BEDROOMS, Front Room and Dining-room, 2 Kitchens, Summer Kitchen, and Large Winter Kitchen, also Large Attic. 21 Brown Street.

$3,000—Six-Room House, H.W. Floors, plumbing, garage. Possession soon.
$3,000—One Hundred Acre Farm, good Buildings.
Farms in all sections.
ARNOTT REAL ESTATE
354 Water St. Telephone 3709

Cameron, 5 Rms, 3 Lots, Vacant,	$1,800
Wolfe, 5 Rms, Brick, sewer	$2,300
Bolivar, 7 Rms and Attic. $500 dn.	$3,650
Albertus, 6 Rms, oak fls., vacant	$3,700
Romaine, 5 Rms, modern Bung...	$4,500
Princess, 7 Rms, modern	$4,500
Antrim, 7 Rms, & Attic, vacant..	$4,500
Sophia, 7 Rms, modern, Vacant ..	$4,500
Reid, 7 Rms, near C.G.E.	$4,700
Weller, 7 Rms, steam heat	$6,000

J. A. GIBBS, 141 Hunter St. 3843.

PARTLY FINISHED HOUSE, NEAR C.G.E. Apply 168 McDonnel, Evenings.

Cottages for Sale or Rent

WANTED — COTTAGE OR LOT ON A Lake. Telephone 6826.

10 Used Cars 10

1938 FORD V8 DELUXE COUPE, SERIAL H30739, five good tires, radio, in good shape—$500.00 cash. F. Jennings, 218 Wolfe Street.

1927 FORD COACH, SERIAL C726975, 6 good tires, new battery—$75.00. D Carroll, 396 Armstrong Drive (Hatton Property).

1932 FORD V8 COUPE, SERIAL C10R-2672, 5 good tires—$310.00. W. J. Donnelly, 616 Union Street. Telephone 4314.

1936 FORD COACH, HEATER, SPARE tire; Serial C18Y10491—$475.00. I. Davis, 332 Reid Street.

1930 GRAHAM COUPE, SERIAL 902524; 5 excellent tires; car in perfect condition—$175.00. 5 Dennistoun Avenue, Apartment 2, E. Rosenes, after 6.

1931 DURANT COUPE, SERIAL C11101, with heater, rumble seat, and 5 good tires, good condition—$175.00. L. Burke, Otonabee Street. Telephone 8420.

1930 CHEVROLET COUPE, SERIAL NO. 5272345, 4 good tires, Sunburst heater—$160.00. J. B. Ellis, 238 Wolsley Street. Call daytime.

1938 PONTIAC DELUXE COACH, FIVE tires, heater, defroster, radio—$723.00 ceiling; Serial 826111124. R. Seabrooke, 231 Dublin Street.

1938 NASH COACH, AIR CONDITIONER Serial No. L123778, spare tire—$745.00 cash. J. M. Burns, 401 Walton Street. Telephone 7476.

10a Used Trucks 10a

1938 ½ TON PICK-UP. TELEPHONE 4511.

TO RENT

11 Miscellaneous 11

GOOD GARAGE. 305 MAITLAND.

11x Apartments to Rent 11x

FIVE-ROOM APARTMENT. APPLY 178 Aylmer.

THREE-ROOM, PARTLY HEATED, Partly Furnished Apartment, on bathroom flat, North, adults. Write Box 39, Examiner.

LARGE, HEATED BED - SITTING-Room Apartment, Kitchenette, and bath, refrigerator, adults. 236 Burnham, Apartment 1, corner of James.

11xx Houses To Rent 11xx

SMALL, TWO-ROOMED HOUSE, CONveniences, adults. 85 Lansdowne Avenue.

12 Rooms 12

NICE FRONT, SOUTH BEDROOM, private home, Business Man; references. Telephone 4542.

WARM, FURNISHED LIGHT HOUSEkeeping Room. Telephone 4113.

TWO ROOMS, UNFURNISHED. TELEphone 7673.

ROOM, WITH KITCHENETTE, FURnished, heated. 533 Romaine. Telephone 5166.

HEATED, FURNISHED, LIGHT HOUSEkeeping Room, suit 2. 8837.

THREE ROOMS, LIGHT HOUSEKEEPing. 392 Aylmer.

FOUR LARGE FRONT ROOMS. OVER Locks Bridge, half-mile from City limits. Telephone 8091.

FURNSHED, HEATED BEDROOM; Gentleman preferred; Breakfast if desired. 91 London.

TWO HEATED, FURNISHED, LIGHT Housekeeping Rooms. Telephone 8667.

FOUR BRIGHT ROOMS, IMMEDIATE possession, two adults. 30 Lundy's Lane, Byersville.

LIGHT HOUSEKEEPING ROOMS, TWO Girls, central. 270 Reid.

TWO FURNISHED ROOMS, HEATED, young people preferred, adults, $25.00 monthly. 184 George South.

TO RENT

12 Rooms 12

TWO ROOMS, UNFURNISHED. 121 Stewart.

FURNISHED ROOM. 303 BETHUNE.

WANTED

13 Rooms Wanted 13

THREE OR FOUR ROOMED APARTment, West-end or central preferred. Write Box 31, Examiner.

BOARD AND ROOM FOR 17-YEAR-OLD Boy and Mother, in respectable private home, elderly people preferred. Telephone 4334, after 6.

WOULD LIKE TO WORK FOR ONE Bedroom. Write Box 301, Examiner.

13b Houses Wanted 13b

TO RENT, SMALL HOUSE OR BUNgalow. Possession immediately or November 1. Write Box 23, Examiner.

WANTED TO RENT, A HOUSE OR UNfurnished Rooms. Write Box 22, Examiner.

WILL PAY CASH FOR MODERN BUNgalow. No agents. Write Box 299, Examiner.

15 Miscellaneous 15

RANCH, WITH TIMBER, PREFERABLY some Hardwood. Write Box 24, Examiner.

SIX-VOLT LIGHTING PLANT, HEAVY type. Forest View Farm, Highland Grove.

SCRAP
Iron and Metal
The Peterborough Metal Co.

TO PRACTISE SPANISH CONVERSAtion. Telephone 9352, between 6 and 7.

GARAGE, VICINITY BETHUNE AND King preferably. Telephone 3862.

RIFLE, 30-30 WINCHESTER CARBINE, in excellent condition. Will pay Fifty Dollars. 7679.

IRON, RAGS, FEATHERS, PAPER Petersiel, Bethune and Hunter. Telephone 9403.

POULTRY AND FEATHER TICKS PAY Highest Prices. M. Glshman. Dial 8298.

STOVES, FURNITURE. HUDSON Telephone 65, Lakefield.

LIVE POULTRY WANTED — MARKET Prices. A. Lantin Telephone 6297.

LIVE POULTRY — PAY HIGHEST Prices. Florence 6823. 560 Homewood.

STOVES AND FURNITURE WANTED Telephone 4115—Nights 6294.

HIGHEST PRICES PAID FOR RAGS, Paper, Iron and Metals. J. Burfield Dial 8368.

LIVE POULTRY—MARKET PRICE M Katz. 6906. 192 Aylmer.

FURS
Cash Paid for Your Old Fur Coat. Write Box 65 Examiner.

18 Help Wanted, Female 18

GIRL FOR GENERAL HOUSEWORK, two adults. Telephone 4873.

GIRL OR WOMAN TO MIND TWO Children, while Mother works. 244 Wolfe.

GIRL OR WOMAN FOR HOUSEWORK in good Toronto home. Telephone 7950.

GIRL OR WOMAN FOR GENERAL Housework; good home and salary. 623 Walkerfield Avenue.

GIRL TO MIND CHILD, EVENINGS, South-end. 163 Prince.

NURSEMAID TO TAKE CARE OF Child of 2 years, 9-6; good wages. Mrs. A. R. Stevenson, 314 Rubidge.

WOMAN OR GIRL FOR LIGHT Housework. Telephone 6276, after 6, Evenings.

19 Help Wanted, Male 19

LABORERS AND CARPENTERS REquired for new Construction Project at a local Manufacturing plant; several months' steady employment assured. Apply Selective Service Ofassured. Apply Selective Service Office, Peterborough. O-361.

20 Employment Wanted 20

YOUNG WIDOW, REFINED, EDUCATed, Good Cook, Experienced Practical Nurse and Hostess, would like Position as Housekeeper for Bachelor or Widower, without children. 5884.

21 Boarders Wanted 21

ROOM AND BOARD FOR GENTLEMAN 376½ Water Street, Apartment 2.

WOULD CARE FOR ELDERLY LADY. 748 New Romaine.

ROOM AND BOARD FOR GENTLEMAN, in quiet hime. Telephone 4898.

WHO CAN DO IT

22b Painters, Decorators 22b

EFFICIENT, SMART STYLING for
HOME DECORATION
Interior and Exterior
"Elastica Quality Goods"
HAROLD COLEMAN
Telephone 9922 336 George Street

COLEMAN BROS — "THE HOME OF Decorating." Established 1906 Telephone 4485. North of Brock Street.

INTERIOR AND EXTERIOR PAINTing. Sprayed Painting. For Estimate, Dial 5963.

FIRST-CLASS PAPERHANGING. DIAL 8377.

PAPERHANGING AND PAINTING — Reasonable Prices. Telephone 4514—Hudson.

22f Miscellaneous 22f

ROOFING REPAIRS — PITCH AND Gravel, Large and Small. Guaranteed Work. Telephone 7921.

WINDOWS WASHED AND STORM Windows Up. 634 Union.

SEWING MACHINES REPAIRED Stuart, Dial 5287. 584 Division.

DUSTLESS FLOOR SANDING. WILliam Higgins. Dial 8887.

22j Wood Cutting 22j

WOOD SAWED. J. O'NEILL. 5654

25 Nursing 25

REGISTERED NURSE AVAILABLE Telephone 9436

25x Dressmaking, Sewing 25x

DRESSMAKING, TAILORING, ALTERations. Telephone 4896. 566 Harvey

WHO CAN DO IT

Electrical and Radio Service

REFRIGERATION SERVICE
COMMERCIAL-DOMESTIC REPAIRS
to
WASHERS, RANGES, APPLIANCES, OIL BURNERS.
Years of Experience.
L. E. WILFONG
540 DOWNIE STREET
TELEPHONE 3228.

FEE'S ELECTRIC SERVICE—REPAIRS General Contracting. 104 Lock Telephone 6195.

LOST

BLACK WALLET, CONTAINING DRIVer's Licence, Registration Card, Small Sum of Money, other Valuables. Reward. 5821, or leave at Police Station.

CHESTERFIELD CUSHION, ON CHEmong Road. Telephone 7651.

CHILD'S OXFORD, GEORGE STREET, Saturday Night. Dial 8637.

WIRE-HAIRED TERRIER, ANSWERS to "Gyp." Telephone 6701.

GENELCO PAY CHEQUE, SATURDAY Afternoon, on George Street, between Lake and King. Finder please return to 198 Lake Street. Reward.

BLACK AND TAN HOUND, IN TRENT River district. Bruce McConnell, P.O. Box 415, or Telephone 51 ring 3, Hastings, Campbellford, Ontario.

SATURDAY AFTERNOON, DOWNtown, One Pearl Necklace. Valued as keepsake. Reward. Dial 6936.

Regina Rugby Team Disbands

REGINA, Oct. 3—(CP).—Regina Roughriders, winners of the Western Canada rugby football title eight times since 1921, have disbanded for the duration of the war, officials announced today.

Decision to withdraw from competition was reached at a meeting here last night. Inability to secure permission to use armed service personnel was the reason given.

The team had been practicing for some time under the direction of Al Rtchie, long-time mentor, and had hoped to challenge for the Dominion senior title this fall.

Last week the club lost the services of Dean Griffing, ace snap, now a member of Toronto Balmy Beach in the Ontario Rugby Football Union.

THE STARS SAY . . . . .

By GENEVIEVE KEMBLE

For Wednesday, October 4

JUDGING by the lunar transits there should be a surprising and quite unpredictable turn in events, which may be considered progressive, productive and inspiring, a generally expansive and happy culmination toward the goal of cherished desires, hopes and wishes. Such should be worked for with considered judgment, good sense and reason as well as a prudent use of the intuition or "hunches" in financial matters or investment. But adhere to rules and regulations when traveling or forging ahead. Sign papers cautiously and preserve the amenities in social, and domestic affairs.

Those whose birthday it is are promised a very surprising turn for the better, with progress, success and splendid achievement in the way of attaining cherished ideals, goals and objectives. This applies to work, finance, business as well as romantic, social or domestic ambitions and aspirations. Sound sense as well as intuitive leads may be safely utilized, especially in big deals, speculation, travel and change, but precaution must be exercised, to keep within the code and preserve harmony in personal contacts. Push for high goals.

Those whose birthday it is will be bounteously talented for success in business, finance, professions or arts, and should enjoy a happy life and possible inheritance.

LOANS

$20 to $1,000 Loans
FOR
Married Couples
WITHOUT ENDORSERS
QUICK, friendly; fuss-free service
Easy repayment terms.
OVER 100,000 SATISFIED CUSTOMERS
CAMPBELL
FINANCE CORPORATION LIMITED
Subsidiary of Industrial Acceptance Corporation Ltd.
F. M. Vivash, Branch Manager
169 Charlotte Street
(Above A. & P. Store) Phone 3520

BUDGET LOANS
NO ENDORSERS REQUIRED

To get a loan quickly and privately come to Household Finance. No endorsers, no bankable security needed—merely the ability to repay in instalments. Instalments below include principal and charges at our monthly rate of 2% on a loan balance of $300 or less and 1% on that part of a balance in excess of $300.

Cash Loan You Get	Choose a monthly payment plan: 4 Payments	6 Payments	10 Payments	12 Payments	15 Payments
$25	$ 6.57	$ 4.46	$ 2.78	$ 2.36	
50	13.13	6.93	5.57	4.73	
75	19.70	13.39	8.35	7.09	
100	26.26	17.85	11.13	9.46	$ 7.78
125	32.83	22.32	13.92	11.82	9.73
150	39.39	26.78	16.70	14.18	11.67
200	52.52	35.71	22.27	18.91	15.57
300	78.79	53.56	33.40	28.37	23.35
500	130.60	88.64	55.10	46.73	38.36

Household Finance
Corporation of Canada
Established in Canada 1928
Second Floor Lansfield Block
177 Charlotte St. (Opp. Loblaws)
M. E. Holt, Manager Phone 5841

MONEY TO LOAN ON FIRST MORTGAGES
Easy Terms of Repayment
Apply to
PETERBOROUGH WORKINGMEN'S BUILDING AND SAVINGS SOCIETY
414 Water Street
Established Over 50 Years.

PROFESSIONAL

44 Lawyers 44

P. D. SCOLLARD—Barrister, Solicitor Bank of Toronto Building. Telephone 9939.

JOHN A. BRADSHAW — Barrister and Solicitor 360 Water. Telephone 9884.

PECK, KERR & McELDERRY — Barristers, Solicitors. Money to Loan Offices 415-417 Water Street Telephone 4681. E. A. Peck, K.C., F. D. Kerr, K.C. V. J. McElderry, K.C. Walter H. Howell.

JACOB LOW — Barrister, etc. Mortgage Loans. Suite 1-2 435 George Street (over Toronto Savings and Loan Co.). Telephone 7423 — Nights 6214.

ELLIOTT, PHILP & CHANDLER—Barristers, etc. Money to Loan. Offices Kresge Building Telephone 6675. A. L. Elliott, K.C. W. R. Philp, B.A. R. J. Chandler, B.A.

W. B. GORDON—Barrister, Solicitor Telephone 3577. 397 George Street.

Mrs. S. W. Weber Guest At Showers

Prior to her recent marriage, Mrs. S. W. Weber, nee Ivena Reid, was entertained on several occasions by friends and fellow employees. Miss Eleanor Haddow was hostess for a personal shower in her honor, and Mrs. T. Mills and Miss Shirley Barringer were joint hostesses for a miscellaneous shower in the Y.W.C.A. Mrs. E. Tarlington entertained at a pantry shower in her honor.

Girls of the Inspection department of Genelco were guests of Mrs. Bartley Reid, when she entertained at a tea in honor of her daughter. The Inspection department and the workshop of Genelco presented Mrs. Weber with a table lamp and coffee table, as a wedding present.

BEFORE COLUMBUS

Oranges were first introduced into Europe about 50 years before Columbus discovered America.

NOTICE

ON AND AFTER THIS DATE, OCTOber 3, 1944, I will not be responsible for any Debts incurred by my Wife. —Mr. G. A. Riddell.

WILL SELL, BY TENDER, THE ROCKcroft Presbyterian Church Shed, size 50 ft. by 22 ft., on 14-ft. Posts. Tenders must be delivered to Mr. Bruce Simpson, Buckhorn P.O., on or before October 12, 1944. Any Tender not necessarily accepted. Buyer must pay cash.

AUCTION SALES

J. H. MILES, AUCTIONEER AND VALuator, 25 years successful selling and evaluating at your service for satisfactory results.

FARM STOCK, IMPLEMENTS, MR. William Beatty, 5 miles north City, 28 Highway, Lot 25, Concession 6, Smith, Thursday, October 5; 20 Head Choice Holstein Milk Cows, 10 Head Stockers and Calves, One Matched Team Black Geldings, One Bay Horse 1,500, Universal Milking Machine, like new. A Sale you cannot afford to miss.—J. H. Miles, Auctioneer.

HOUSEHOLD FURNITURE, MR. ROBert Pollock, west end Village Lakefield, Wednesday, October 4: Dressers, Bedroom Suite, Wardrobe, Spool Table, Lamps, Dishes, Dining Chair, Tools, Lawn Mower, Box Stove, Cook Stove, Writing Desk, etc.—J. H. Miles, Auctioneer.

FARM STOCK AND IMPLEMENTS, T. H. Seeney, Lot 12, Concession 11, Cavan, Tuesday, October 10, at 1:00 o'clock.—James Roddy, Auctioneer.

THOMAS KILLEN, LOT 6, CONCESsion 8, Ennismore, two miles north of Village, Thursday, October 5: Full line of Machinery, 5 Horses, 4 Cows, 2½-year-olds, 4 Good Calves, 50 Young Sheep, 25 Lambs, Electric Washer, Electric Separator, and other Articles. Ted Jackson, Auctioneer.

EDWIN HUBBLE, SEYMOUR TOWNship, 1 mile South of Trent Bridg Friday, October 6, 1 o'clock: Horses, Cattle, Hogs, Hens, Hay, Grain, Good Machinery, Star 6 ½-Ton Truck with Licence, Boat, Milking Machine and Piping. No reserve, as Mr. Hubble had a bad leg break.—Golden Andrews, Auctioneer.

ROBERT BUCHANAN, BELMONT, 4 miles north of Havelock, Round Lake Wednesday, October 18, 1 o'clock: Choice Holstein Cows, and Heifers, Sows, Young Pigs, Furniture, Hay Loader, Side Rake, Grain, Chevrolet Car, 75 Tons Mixed Hay. Farm will also be offered. — Golden Andrews, Auctioneer.

HAROLD BOLTON, CONCESSION 1, Douro, 8 miles East from Peterborough by No. 7 Highway, then 3 miles North from Indian River Station, Wednesday, October 11, 12:00 o'clock Noon: Pure-bred and Registered Holstein Cattle, Cows all due this fall; Black Team Mares 6 and 7, 66 Lambs and Ewes, Pigs, Hens, 700 Bushels Grain, Waterloo Steel Separator, good as new; 20-35 Rumley Tractor; Milking Machine, Ensilage Cutter complete, Ton Ford Truck 1931 model, McD. 10 20 Tractor, Tractor Plow, Tractor Cultivator, Tractor Lever Harrows, Tractor Double Disc, 2 Gas Engines, Cement Mixer. This is a very large Sale, and we must start on time. — Golden Andrews, Auctioneer.

Monaghan Newlyweds Presented With Chair

BAILIEBORO, Oct. 3 —(ENS) — Over one hundred neighbors and friends gathered in South Monaghan hall in honor of Mr. and Mrs. Roy Brackenridge who were married recently.

Harry Campbell was chairman for the program which consisted of Community singing, solos "Sunrise and You" by Miss Ferne Gainer, "Mrs. Murphy's Chowder" and 'I Want My Daddy" by Harland Seens. A reading "Northern Farmer" by Miss Clara Seens. An address was read by Miss Margaret Larmer and the presentation of a green velour chair was made by James Fair.

Obituary

THOMAS CONNOLY.

High Mass for the repose of the soul of the late Thomas Connolly was sung on Friday morning at St. Peter's Cathedral by Rev. K. Malane, attended by a large crowd including the class mates of his two small children, Ruth and Ronny from St. Mary's and St. Peter's schools.

The late Mr. Connolly was held in high esteem by his many friends, neighbours and acquaintances which he made since he came to Peterborough from Galway, Ireland.

Casket bearers were Messrs. Gordon Pearson, Willam Logan, John Cavanaugh, John Doogan, William Dolan and Ross McNab.

SCOTT'S SCRAP BOOK

—By J. R. Scott

With The Armed Forces

The editor of this column will welcome extracts from letters from boys serving or any other information concerning them.

By JEAN STENTON

Many of the Germans fighting in Italy are just kids and ought to be at home instead of taking part in battles, writes **Sgmn. Ted Jones**, whose wife lives in Lindsay. He has been serving with the 8th Army in Italy for more than a year.

"We are back on the east side of Italy in the Gothic Line. We went up to Florence and Jerry thought we were still there. Then one night we stole over here and began pounding at this line. We did a lot of night travelling and ate a terrible amount of dust, and the heat has been terrific.

"Perhaps you can picture the roads we have gone over — nearly all through the mountains. We are not moving around so much now, so I have more time to myself. Hitler has always said that these lines could not be broken, but they have all been smashed and the Canadian Army has always done its job well. But we have paid dearly for it. I have seen enough dead Germans to last me a lifetime. They are good soldiers, only they are on the wrong side.

"I can see our gun flashes and also machine gun fire from where I sit, also the good old air force. You should see these fighter planes in action. They come straight down at Jerry's guns from about 2,000 feet through ack-ack and everything he has. They are afraid of nothing."

In Dramatics

A hit number in a regimental concert party in Italy is, "The Girl Who Broke The Sergeant-Major's Heart." **Bdr. Stewart Loyst**, son of W. A. Loyst, Lakefield, is the sergeant major. He is a member of the 1st Canadian Survey Regiment and the gunners rehearsed and presented it in their spare time.

His Luck Holds

Not content with dodging shells and bullets in Italy, **Pte. Bill Holman**, son of Mr. and Mrs. R. Holman, 176 Lock street, decided to try his skill at stealing honey from a hive of bees. What's more he didn't get into trouble.

The young soldier, 21, who is serving in Italy, was getting ready to go back into the line, when some of his buddies found a hive. They wanted someone to take out the honey and Pte. Holman volunteered to do the job. He took out three cans, enough to feed the platoon, and was only stung once. All this was done without a net or smoke.

Life for some weeks has been a series of being sent into the lines staying there several days, and coming out only for short rest periods.

Little Rest

"We were pulled out of the front today and are moving back tonight again. We were to be out for three or four days, but you know the Army. I have had some close shaves but am all right. I was supposed to go in P.H.O. but didn't like the job. They put another man in my place and he was wounded."

In a letter written September 3, Pte. Holman said they had been on the move for more than two weeks straight. A friend, who had been at the rest camp with him was killed and another one wounded, during that period. He commented on how expensive it was to do anything in Italy, as it cost between 500 and 600 lire ($6.50) to go out anywhere at nights.

Although he has been five months in Italy, and has seen some of the heaviest fighting, Pte. Holman has escaped serious injury. On September 15 he wrote that he had a few scratches from shrapnel, but was not a casualty. Prior to enlisting, he worked for Adamson and Dobbin.

Gets New Name

Home ship to many Canadian naval ratings now serving in other areas, the R.C.N. training establishment H.M.C.S. Stadacona II at Halifax, was yesterday re-christened H.M.C.S. Peregrine.

Known familiarly to Canadian tars as "Stad two", the shore training "ships" was commissioned in January 1944 under command of Cmdr. N. L. Pickersgill, V.D., R.C.N.V.R., Regina, who yesterday turned over command to Capt. C. R. Frayer, V.D., R.C.N.V.R., Winnipeg, following the impressive recommisssioning ceremonies.

Captures Pistol

An Italian Beretta automatic pistol is one of the souvenirs brought home by **Pte. Pat Gahagan**, son of Mrs. G. Gahagan, 494 Sherbrooke street, who arrived in Canada recently and is now undergoing medical treatment.

Captured from a German Army captain near Ortona, when this Peterborough man and six others captured 38 Nazis, the pistol is well made, somewhat of a "Bull-dog" type and possibly a .38 calibre. No explanation was offered as to why a German officer was carrying an Italian weapon, usually considered inferior to Nazi arms. Pte. Gahagan also brought a German wrist watch.

Pte. Gahagan expects to be sent to Christie St. Hospital for further operations. He and his chum, a Toronto man, served together in Italy, were wounded around the same time and were invalided home together. While in the Kingston military hospital, the two were in beds side by side and expected to be sent to the Toronto hospital together.

Impressed by Leaders

The Canadian troops in Italy were impressed by His Majesty King George and Winston Churchill during their inspection tour in Italy, writes **Sgmn. William Hadlow**, son of Mrs. W. Emery, 288 Westcott street, who got a close-up during the visit.

"I recently spent three days in Rome. They were perfect days and we saw almost everything. St. Peter's Cathedral just inside Vatican City, took 100 years to build and it is marvellous. I also saw the Pope while there. Three days is long enough as far as the cash goes.

"Everything is high priced and a meal in a restaurant there cost us $3 each, but it was the best I've had for many months and is well worth the cost.

"We are back to work again and raring to go and get the job done. The news these days really keeps you on your toes for you don't know what to expect next, and one of these mornings, we will wake up and find it all over."

Prior to enlisting two years ago, Sgmn. Hadlow was employed at DeHaviland in Toronto.

Stress Russian Threat

A propaganda pamphlet put out by the British, was taken from a German soldier in Belgium and sent home, by **Pte. Norman Thomas**, son of Mr. and Mrs. A. Thomas, 23 Braidwood avenue. He is serving with an anti-tank unit.

The leaflet stresses the angle of the utter futility of fighting on when the Russian juggernaught cannot possibly be halted for long. The heading "The Red Army Marches Against Germany" opens the theme.

"After five years of war, war has again returned to your homeland. From now on it is German ground which will be torn by guns and tanks. From now on German women and children become the inevitable sacrifice of battle.

"The German soldier must decide whether the war is to progress through each house in each village in Germany, through each street in every city, yes even if his own house and family shall be annihilated. Only the German soldier in the West can decide that. The German armies in the East are retreating and are at the end of their tether. End it. What has already been decided, cannot be undone."

In another section the pamphlet declares: "While the Russians fight in German cities and villages, you stand 1,500 kilometres away in a struggle against the might of England and America — on foreign soil in France. Any further struggle there cannot save your home. The Eastern line of defense has been breached and the Fatherland is a battle field. Think of this and ask yourself—"Is there any use fighting on in the West?"

Pte. Thomas who went overseas in the summer of 1941, was formerly a designer at the Brinton Carpet Company. A brother, L.-Cpl. Arthur Thomas, is in the same unit.

Wearing Star

Pte. Gerald Edward MacDonald, whose wife Mrs. Katherine MacDonald lives at 266 McDonnel street, is entitled to wear the 1939-43 star. He is a veteran of the Sicilian campaign and is now in Italy with a workshop of the Royal Canadian Electrical and Mechanical Engineers as a storeman.

The Tea Hour Gossip . . . .

Cheese has an important place in the kitchen, for it keeps well, it is a concentrated food and, ordinarily, an economical one, at least when compared with other animal foods. One pound of cheese represents the fat and protein of a gallon of milk. There is a cheese for every taste. The housekeeper should know the ways in which various kinds of cheese are used and choose the variety best suited to the need of the moment. Cheese will take the place of meat or eggs and is not used merely as an addition to a meal, already heavy with protein and fat. Below you will find a few recipes made with cheese.

Welsh Rarebit

1 tablespoon fat, 1 tablespoon flour, 1 cup milk, ½ teaspoon salt, few grains pepper, ¼ teaspoon mustard, ¼ to 1 pound of cheese (according to richness desired) shaved or cut fine, 6 slices buttered toast.

Make a white sauce in the top of a double boiler, of the first six ingredients, mixing the mustard with the other dry ingredients. Set the top part of the boiler over hot, but not boiling, water. Add the cheese, cook and stir until it is melted. Serve on hot toasted bread or on saltines. One-half cup chopped olives may be added. This dish may be varied by adding one or two slightly beaten eggs just after the cheese has melted and continuing the cooking until the egg has thickened the mixture.

Cheese Croquettes

½ cup soft cheese, 2 tablespoons fat, 2 tablespoons flour, ½ cup milk, 2 egg yolks, 1 egg white, ¼ teaspoon salt, ¼ teaspoon paprika, crumbs.

Make a white sauce, using the fat, flour and milk. Add the slightly beaten egg yolks, the cheese cut in small bits and the seasonings. Stir until the cheese is melted. Allow the mixture to cool, then shape, roll in crumbs, then in egg white (which has been diluted with one tablespoon of water) then in crumbs again and fry in deep fat (375 degrees-390 degrees F.).

Baked Rice and Cheese

3 cups cooked rice, 2 cups cheese, ½ teaspoon salt, cayenne, 1 cup milk, 2 tablespoons butter, crumbs. Put a layer of cooked rice in a greased baking dish, cover with a layer of grated cheese, season with salt and cayenne. Continue adding layers until the dish is almost full. Add enough milk to come half-way to the top of the rice. Cover with crumbs, dot with butter and bake in a moderate oven (350-400 degrees F.), 15 to 30 minutes. This makes a very delightful supper dish.

Jackie Cooper Acquitted

SOUTH BEND, Ind., Oct. 3—(AP).—Jackie Cooper, 22, the former motion picture star, and three co-defendants were acquitted today by Juvenile Referee Albert L. Doyle of charges of contributing to the delinquency of two 'teen-aged South Bend girls.

SALLY'S SALLIES

Registered U. S. Patent Office

"He's just trying to discourage people from kissing him."

BARCLAY ON BRIDGE

IS THE OTHER STOPPED?

IF YOU and your partner have shown stoppers in two suits, and your partner then bids a third one, the chances are that he does not desire a No Trump contract unless you have some kind of stopper in the fourth. Proceeding to bid No Trumps at such a time entitles him to consider that you have shown such a stopper, and urges him to go on in No Trumps if he has adequate additional strength anywhere in his hand.

North: ♠ A J 3 ♥ 7 3 2 ♦ K 8 ♣ K J 7 3 2

West: ♠ 10 6 4 2 ♥ A K 8 ♦ A 9 7 2 ♣ Q 6

East: ♠ Q 8 ♥ Q J 10 5 4 ♦ 6 4 ♣ 10 9 8 5

South: ♠ K 9 7 5 ♥ 9 6 ♦ Q J 10 5 3 ♣ A 4

(Dealer: East. Neither side vulnerable.)

East	South	West	North
Pass	Pass	1 ♦	Dbl
Pass	1 NT	Pass	2 ♣
Pass	2 ♠	Pass	2 NT
Pass	3 NT		

North made several mistakes in his bidding, and as a result paid by causing his side to be set a couple of tricks. West was a good competitive player, who does not depend merely on tables of leads shown in the standard books. He reasoned that his partner was pretty likely to have a fair heart holding, since the opponents had bid everything else. So he boldly led his heart K. Getting the 10 from East, he followed with the A and 8. Five tricks there, plus the diamond A, set the contract two.

North's first risky move was his thin double. After South very properly showed his diamond pluggers and his near-to-opener strength with 1-No Trumps, North indicated a very sound doubling hand when he voluntarily took the bid into the two level with his club call. Next he misread the clear meaning of South's 2-Spade bid, which showed at least four cards there, probing for a four-card fit, but probable inability to stop the remaining suit, hearts.

If North had held heart blockers, 2-No Trumps might have been sound enough, even though he had shaded his calls twice. But without them, and lacking four spades to fit South's bid, he probably would have done well to pass. When he bid 2-No Trumps, South had every right to consider he had the hearts stopped, and properly went to game. A 2-Spade contract would have been made by almost any botchy play.

* * *

Tomorrow's Problem

North: ♠ K 6 5 ♥ J 4 2 ♦ A Q 8 3 ♣ 10 9 7

West: ♠ 9 4 2 ♥ A 10 8 3 ♦ K J 7 ♣ Q 6 5

East: ♠ A J 8 3 ♥ Q 9 7 5 ♦ 10 6 2 ♣ K 4

South: ♠ Q 10 7 ♥ K 6 ♦ 9 5 4 ♣ A J 8 3 2

(Dealer: South. Neither side vulnerable.)

Why would East's hand offer a sound fourth-hand opening bid in match-point duplicate, but not in rubber bridge if the opponents had a part-score of 40?

Distributed by King Features Syndicate, Inc.

DAILY CROSSWORD

ACROSS
1. Sacred bull (Egypt.)
5. Grampuses
9. Brazilian fish
10. Helmet-shaped part (Bot.)
12. Good conductors of heat
14. Sound made by a cat
15. Devoured
16. Solemn promise
18. Evening (poet.)
19. Rhode Island (abbr.)
20. Parts
22. Half an em
23. Measure of land
25. American Indian
27. Ineffectual actor
29. Father
30. Covered with trees
33. Twilled fabrics
36. Hewing tool
37. Periods of time
39. Lutecium (sym.)
40. Not many
42. Owing
43. Conflict
44. Nestling
46. Bemoan
48. Carouse
50. Crazy (slang)
51. Bristle-like organ
52. Places

DOWN
1. Per. to vinegar
2. Crown of the head
3. Man's name
4. Burst of shouts
5. King of Bashan (Bib.)
6. Knock
7. Hint
8. Tended
9. Genus of beetles
11. Sphere of action
13. Song for one person
17. One of Slavic people (E. Ger.)
20. Prepared
21. Scorches
24. Greek letter
26. Fish
28. Reward
30. Thin cookie
31. Flowers
32. Paint clumsily
34. Braids
35. Crabbed
38. Bamboo-like grasses
41. Flutter
43. Unit of power
45. Place
47. Sorrow

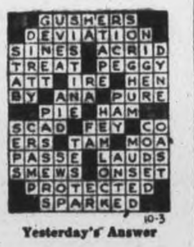

Yesterday's Answer

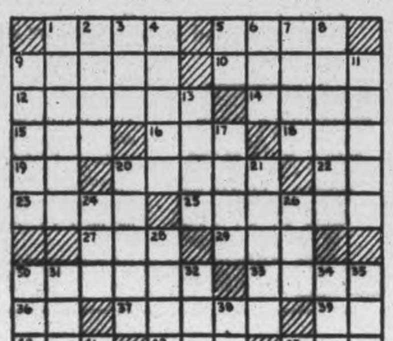

ROOM AND BOARD —By Gene Ahern

TERRY AND THE PIRATES —By Milton Caniff

LI'L ABNER —By Al Capp

HENRY —By Carl Anderson

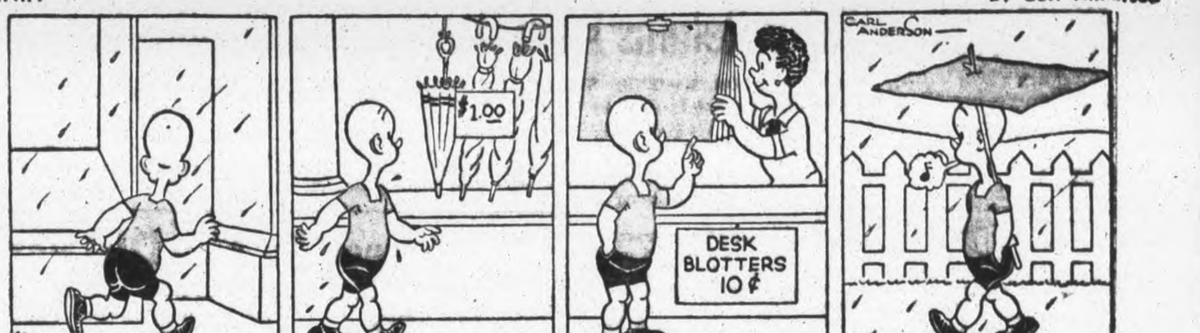

DONALD DUCK —By Walt Disney

BLONDIE —By Chic Young

MUGGS AND SKEETER —By Wally Bishop

BRICK BRADFORD —By William Ritt and Clarence Gray

TILLIE THE TOILER —By Russ Westover

Britisher Warns Trade Policy Not Satisfactory

LONDON, Oct. 3 — (CP) — The United States and British governments should co-operate to "restrain the policy of customer-grabbing under Lend-Lease," Lord Queenborough, president of the Royal Society of St. George, said today.

"Unless we can trade to our old, full measure with lands overseas, we must perish," Lord Queenborough states in the current issue of the society's publication, "Monthly Message."

Warning that "it is vital to continuing good relations that signs of this restraint be soon," Lord Queenborough adds "a successful fight for temporary markets might be bought at the cost of a crippled friendship which would eventually give entry to some third power who would impoverish both."

NOW MAJOR INDUSTRY

Iron has been smelted in Canada for more than 200 years, but only in the last 40 years has the making of iron and steel become a major industry in the Dominion.

SIEGFRIED LINE NO BARRIER TO ALLIES—Allied infantry, afoot and riding the back of a bulldozer tank, pass easily through a break in the Siegfried Line, Germany's much-vaunted "impregnable" defence line. This scene is near Roetgen, Germany.

Veteran Airman Helps Catch 20-Pound Lunge

HAVELOCK, Oct. 3 —(ENS) —A lifetime's fishing ambition was realized on Saturday by William Mattulke, Sr., of Hamburg, N.Y., when accompanied by his son, First Lieut. William Mattulke of the U.S.A.A., they landed a 20-pound lunge from the waters of Crowe river.

The fish measured 43 inches in length. They were using an eighteen pound tested line and live minnows bait on a June bug. At first they thought the line had become entangled in a log, as the fish did not break water until it was brought to the side of the boat. It took about twenty minutes for the landing process.

The Mattulke family have been visitors to this district over a period of fifteen years and this is their first big catch. Lieut. Mattulke claims that luck came their way on this occasion as he was wearing his lucky cap, which is full of holes from being hit with flak during operational flights over Germany.

Completed Tour.

Lieut. Mattulke, who is 20, has recently returned on furlough from overseas and has 31 missions over Germany to his credit. He served as navigator on B24 Liberator heavy bombers, operating from the Eighth Air Force Liberator bomber station in England.

The major part of his missions were carried out since D-day. He has participated in some of the heaviest raids over Germany and narrowly escaped being wounded several times by flak. On one occasion his ship was shot up so badly that the crew was forced to dump the bomb load in the North sea and seek an emergency landing field in England. The engines were damaged, break lines and controls cut, but the pilot brought the plane, which had thirty-one holes as evidence of the fight, down to safety

Wins D.F.C.

Lieut. Mattulke is the winner of the D.F.C., the Air Medal with Three Oak Leaf Clusters and the Campaign Bar with two bronze stars, one star for participating in the D-Day invasion and the other for the battle of Europe.

Old Friends Meet.

A happy surprise for Lieut. Mattulke occurred in Campbellford on Saturday evening when he unexpectedly met Ferry Pilot Jack Stevens of the R.C.A.F., whom he had met in Casablanca, North Africa, during the month he was stationed there en route to England. He had gone to Campbellford to visit Pilot Stevens' parents.

Lieut. Mattulke's father, William Mattulke, Sr., served in the American Navy in the First Great War.

WORRIES AHEAD?—Rumors persist that New York's Mayor Fiorello La Guardia was selected at the Quebec conference for the tough job of running Italy until Italian political confusion is settled after the war. To do this, La Guardia would get a brigadier-general's rating. In this photo, taken a few days ago at a Senate committee hearing in Washington, the mayor's expression indicates that he can foresee plenty of trouble ahead.

Garden Brigade Reviews Work

HAVELOCK, Oct. 3 (ENS)— The Girls' Garden Brigade, a group of twelve girls, residents of Belmont township within a few miles radius east of Havelock, who at their May meeting enlisted under the leadership of Lois Fraser and Marie Dafoe to study planning, planting and vegetable culture, reviewed the results of their endeavors at their September meeting which closed this sphere of study for 1944.

Eleven of the members succeeded in completing their record books and had excellent Victory Gardens. The second meeting of the season was held when their gardens were producing a crop and vegetables which were new to most of the girls such as broccoli, spinach and Swiss chard. They were properly cooked and served. The topic for study at this time was insect control.

The third meeting dealt with the canning of tomatoes, a demonstration being given by the leader Marie Dafoe and each girl was requested to can at least two quarts, but several members canned as high as twenty-five quarts. Plans were made for "Achievement Day" which was held in Peterborough, September 8, when their exhibits were judged by F. C. Paterson of the Ontario Department of Agriculture. During the summer their gardens had been judged by Miss Jean Scott of Peterborough, their coach in Home Economics.

The following girls received certificates for two years of club work namely: Reta Dafoe, Mildred King, Vivian Wood and Berniece Ellis.

Meetings for the clothing project "Cotton Accessories for the Bedroom" will commence in October.

DAVIS-THOMPSON COMPANY
Established 1858
Insurance and General Agency
All Branches of Insurance Represented
433 GEORGE ST. PHONE 4724

New Cream Deodorant
Safely helps
Stop Perspiration

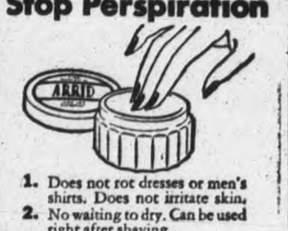

1. Does not rot dresses or men's shirts. Does not irritate skin.
2. No waiting to dry. Can be used right after shaving.
3. Prevents under-arm odor, helps stop perspiration safely.
4. A pure, white, antiseptic, stainless vanishing cream.
5. Awarded Approval Seal of American Institute of Laundering—harmless to fabric. Use Arrid regularly.

Arrid is the largest selling deodorant
39¢
Also 15¢ and 59¢ jars
Guaranteed by Good Housekeeping
ARRID

Sailor Returns From Overseas For Hunting Season

MARMORA, Oct. 3 —(ENS)—His oft-repeated promise to come back to his parents for the coming hunting season was fulfilled as Leading Stoker John (William) Nayler phoned from Belleville Sunday afternoon for a car to bring him home.

"The car couldn't just travel fast enough," said his overjoyed mother. LS. Nayler, who has inherited his father's love for hunting and fishing, said he was going to spend his six weeks' furlough with a lot of that thrown in. It was seven weeks ago that Mrs. Harold Nayler, mother of this 20-year-old youth, last heard from him, and she confessed to being a little worried.

LS. Nayler found the Navy all he expected it to be, and does not regret joining it. He enlisted in Kingston August 10, 1942, and went overseas in March, 1943. He was on the first boat of his flotilla to land on one part of the beach on D-Day. Although eleven soldiers were killed on that venture, only one of his crew was wounded—being hit by a sniper. He had been with landing craft operations since last February.

Asked as to the Marmora boy he last saw, he replied "Ray Osborne." The latter, who is in the Engineers, has seen four years of overseas service. Speaking of German prisoners who were fellow passengers on the boat conveying him home, he said "They still think their country will win the war, and were much surprised to find cities on this continent still standing after the stories Hitler and his associates had been giving them."

Of Interest To The District

BAILIEBORO NEWS

Members of the Women's Association of Christ Church gathered at the home of Mrs. Reginald Armstrong and presented her with a pearl necklace and matching earrings, prior to her departure for Peterborough this week. Mr. Armstrong has been working in Peterborough for the past few months and they will live there.

Twenty-six members of the Women's Association of the United church met at the home of Mrs. Aylmer Dawson Wednesday afternoon for a quilting, followed by a chicken dinner served by the hostess.

HAVELOCK NEWS

Mr. and Mrs. William Mattulke and son, First Lieut. William Mattulke, U.S.A.A. and daughter, Miss Donna Mattulke and Miss Margaret Edie of Hamburg, N.Y., are the guests of Mr. and Mrs. William Copp.

Mr. and Mrs. Donald Free and daughter, Lois Ann, are the week-end guests of Mr. and Mrs. Grant Dafoe and family.

Mrs. Arnold Dafoe visited her father, Mr. Willard Hubble in hospital at Peterborough, where he underwent an operation on his arm.

CAVAN NEWS

Mrs. Robert Howden has returned after spending six weeks visiting her daughter, Mrs. William Galbraith, at St. Catharines, and other friends at Toronto and Hamilton.

Miss Bertha Touchburne has returned home from a visit with her sister, Mrs. Dr. Woodall at Hamilton.

Mrs. E. J. Eagleson of Orono was the guest of Mrs R. Howden last week.

FRASERVILLE NEWS

Recent guests of Mr. and Mrs. Percy Moncrief included Mr. Wilford Gainer of Rossmount, Mr. and Mrs. Bill Stewart of Otonabee, Mr. and Mrs. Wm. Fell, and Mr. and Mrs. Wm. Gainer and Eileen of Bailieboro.

Mrs. James Coombes, who recently underwent two operations in Nicholls Hospital recently, was able to return to her home at Fraserville last week.

Mrs. William Kellar and children of Fraserville, visited in Belleville and attended the wedding of Mrs. Kellar's cousin.

The members of the W.M.S. of Fraserville who attended the rally held in Springville church last week, included: Mrs. Willard Waterman, Mrs. Arthur Hewitt, Mrs. Frank Lackey and Mrs. Stewart Hogg.

Congratulations are extended to Mr. and Mrs. Raymond Terry, of Fraserville on the birth of their son at St. Joseph's Hospital, Peterborough.

WARSAW NEWS

Recent guests at the Manse were Mrs. Evan McIlraith, Peterborough, and Mr. and Mrs. Thomas Locke, St. Thomas.

Mr. Clarence Tedford went to his pasture to take salt to his cattle and horses and found two horses had been killed by lightning in the severe storm that went over the district a few days ago.

ROSENEATH NEWS

Mrs. Lewis Lockhart has arrived home from Highland Grove where she spent a month with her brother, Mr. and Mrs. E. Covert.

Week-end visitors were Lieut. and Mrs. J. C. Arber of Tweed with Mr. and Mrs. E. T. Brisbin. Calvin White of Peterborough with his parents, Rev. R. C. White and Mrs. White. Sam Black Cobourg with Mrs. Black and Terry. Mr. and Mrs. Lewis Lockhart, daughter Mrs. R. Sourerjs and children Lewis and Patsy with Mr. and Mrs. Charles Down of Cobourg.

Mrs. Malcolm of Bailieboro has been engaged as teacher for the North School in Alnwich Township.

Pte. Jim Waller has returned to Camp Borden following a short leave spent with Mr. and Mrs. Clarence Thackeray and family.

The members of Centenary United Church W. A. are holding a bazaar on October 7 in the Town Hall at Roseneath.

Mrs. Fred Norris' many friends will be pleased to learn she has recovered sufficiently from a recent illness to return home from Nicholls Hospital, Peterborough.

NORWOOD NEWS

Mr. and Mrs. M. E. Knox returned to Picton on Saturday after spending the past week at "Hillcrest" the home of Mr. and Mrs. G. A. Brethen.

Mrs. W. Stillman of Janetville spent Sunday with Mr. and Mrs. E. Hamblin.

Mr. and Mrs. R. H. Ingram have taken up residence in Guelph. Mr. Ingram is completing a course in animal husbandry at O. A. C.

Mrs. J. Glover of Hastings spent Sunday with Mr. and Mrs. G. A. Hamblin.

PUB GOES HIGHBROW

SHEFFIELD, England — (CP). — Two famous British artists, Leon Goossens, oboeist, and Ivor Newton, pianist, chose a strange locale for a concert of classical music. They played before an audience of 200 crowding a public house here.

Sectional Rally At Springbrook

SPRINGVILLE, Oct. 3 —(ENS— — Representatives from Millbrook, Cavan, Bethany, Fraserville, Fairmount and Springville were present at a sectional rally of the Women's Missionary Society of the United Church held at Springville recently.

Mrs. Harry Bothwell was pianist for the afternoon, Mrs. Willard Waterman, of Fraserville was secretary and Mrs. S. S. Staples presided.

Mrs. Bernard Preston, president of the Springville, W.M.S. welcomed the visitors and Mrs. Hanscom of Peterborough, mission band leader in the presbytery was the first speaker. She stressed the need of cooperation between the auxiliary and the younger groups. She advised the attendance of some of the adults at the mission band meetings, to assist the leader. Also, it was suggested that suitable reading material be provided for younger groups.

Japanese Work

Mrs. Harris, presbyterial president, spoke on the meeting of the Dominion Board which she attended and the work being done by members. She spoke on the Canadian Japanese question. Other topics discussed by Mrs. Harris, included the celebration of the 50th anniversary of the missionary work in Angola, the work of medical missionaries in China and the hardships which they are enduring, and the future of the school homes.

Mrs. Gordon Adams of Peterborough, recording secretary of the presbytery and delegate to the Whitby school for leaders, gave a report. She stated that the responsibility of women in the world of today was much stressed at the sessions, especially their responsibility in the training of young people. Mrs. Adams described a pageant used at the school, which was written by Mrs. Wagar and Miss Constance Wagar of Peterborough.

Model Meeting

To illustrate the suggestions in connection with the study book, which were given at Whitby, a model W.M.S. meeting was conducted by Mrs. Adams. Those taking part included Mrs. Harris, Mrs. Hanscom, Mrs. Stinson, Mrs. Lackey, Miss Hetherington, Mrs. F. R. McIndoo, Mrs. Davis, Mrs. Bidgood, Mrs. J. Whitfield, Mrs. Hanbidge, Miss J. Schaeffer and Mrs. E. Dainard who sang, "That Stranger of Galilee". Mrs. Adams introduced the study book.

At the close of the meeting supper was served.

GIVE UP RATIONS TO WOUNDED

PRESTON, England — (CP). — A.T.S. girls stationed in a camp near here are giving up their cigaret and sweet rations to wounded men back from Normandy.

Pte. Allan Thackeray Is Invalided Home

ROSENEATH, Oct. 3 — (ENS).— Pte Allan Thackeray has been invalided home from Italy. He was in the firing line five days when he was wounded in the right elbow and upper arm. Six days later he left Italy and spent some time in hospital in England. He has a short leave before reporting to hospital in Toronto.

Pte. Thackeray is a son of Mr. and Mrs. Clarence Thackeray of Roseneath. He was with the First Division, 48th Highlanders, enlisting on September 28, 1943, and arriving overseas on June 25 of this year, and was in Italy on July 28.

Back In Lines Soon

HAVELOCK, Oct. 3 —(ENS) —A letter received by Archie Menzies, of Belmont Township, from his brother, L.-Cpl. Bruce Menzies, with the Hastings Prince Edward Regiment in Italy, who was wounded in action early in September, stated that he was progressing favorably and expected to be back in the lines again within a few weeks and that seventeen stitches had been required to close the wound in his right arm.

THE BUDGETEERS INVITE YOU TO
BUDGET YOUR SPENDING FOR VICTORY

Here's a new budget plan to help you—Send for a free copy of the Budget Calendar

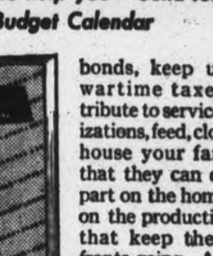

YOU can make your wartime dollars do more for your family and for your country if you budget your spending, believe the Budgeteers. They hold that budgeting is now the patriotic as well as the sensible thing for most families to do. Don't you want to join them in their campaign? Don't you want to help keep the home front strong by budgeting your spending for Victory?

A totally new way to budget

Budgeteers use the Budget Calendar—a new and simple budget method supplied by Household Finance without charge. The Calendar is based on a totally new approach to the problem of planning family spending. It doesn't ask you to fit your way of living into a fixed pattern that may or may not suit you. It doesn't ask you to set aside so much for this item and so much for that. It simply starts out with the expenses you now have and helps you to meet them with the money you have to spend. Maybe that's the reason so many users have called the Calendar a "budget plan that really works."

Helps to stretch your dollars

Think how much you are trying to do with your pay cheques these days! Pay for your share of war bonds, keep up with wartime taxes, contribute to service organizations, feed, clothe and house your family so that they can do their part on the home front, on the production lines that keep the battle fronts going. A budget can help you plan your spending to get the most out of every dollar.

Join the Budgeteers

We will gladly send you the Budget Calendar by return mail. You are also invited to join the Budgeteers. Budgeteers receive a new booklet or letter from time to time to encourage them in their efforts and may ask for individual help with their problems at any time. All Budgeteers who complete a full year of budgeting receive special recognition.

The Budget Calendar was published by Household Finance, Canada's oldest and largest Small Loans company, as a service to customers. Other families soon found it helpful in solving their wartime budgeting problems. So we decided to make the Calendar available to everyone who wishes to try this practical way to plan family spending. Why don't you send the coupon for a free copy? We will not annoy you with loan advertising of any kind.

HOUSEHOLD FINANCE
Corporation of Canada
ESTABLISHED IN CANADA 1928
Canada's largest and oldest Small Loans Company with 24 offices in 20 cities
Head Office: 80 Richmond Street West, Toronto
PETERBOROUGH BRANCH: 177 Charlotte Street

HOUSEHOLD FINANCE CORPORATION OF CANADA
80 Richmond St. West, Toronto, Ont.
Please send me The Budget Calendar without obligation (check here ☐). (If you also wish to enroll as a Budgeteer, check here ☐). There are ____ in my family.

Name ____________________
Address ____________________
City ____________ Province ____________

HAD "NERVES!" COULDN'T SLEEP! TELLS HOW SYNTONA HELPED HER

Says She Felt Definitely Better After First Bottle; Wouldn't Be Without It Now; Condition Followed Long Period of Stomach Suffering, Constipation, Headaches and Dizzy Spells.

Nervousness and sleeplessness are among the most distressing symptoms of a rundown condition of the system. The causes are often so elusive that it is difficult to get any one to understand that there is any real cause for complaint. To make matters worse, the sufferer must often listen to much useless advice from others who were never really sick in their whole lives, while some will even suggest that the condition is just imagination. But those who have experienced this condition know that it is very real, indeed. Syntona has proved highly beneficial in many cases. Here for example, is the experience of Mrs. Thomas McKay, 28 Mayflower Avenue, Hamilton, as reported recently:

"For years I suffered with stomach troubles, biliousness and constipation, and then my nerves got so bad I couldn't sleep. Gas from my stomach crowded into my chest and caused palpitation and shortness of breath. After meals sour liquids would rise from my stomach and give me a burning feeling in my throat and chest.

MRS. THOMAS McKAY

When walking around, dizzy spells came over me, spots floated before my eyes and I would usually end up with a splitting headache.

"But I wasn't taking Syntona long before I could tell it was helping my stomach, and soon I got so I could digest hearty meals without all that gas, acidity and indigestion. Then my nerves became relaxed so I could get a good night's sleep. I arise mornings now feeling fully rested, whereas I used to feel fatigued and depressed right from the beginning of each day. I am free of dizzy spells and headaches, my complexion has improved, and I feel more healthy and happy in every way."

Go to Elliott's Drug Store, Peterborough, and find out how Syntona can help you, too.—(Advt.)

REMEMBER THESE FAMOUS
DUNLOP *Cable Cord* **TIRES**

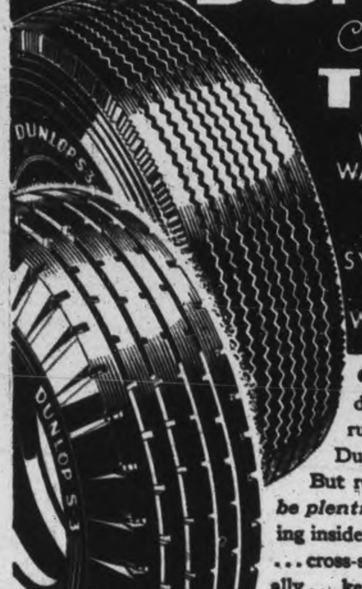

WITH THEIR PRE-WAR TREAD DESIGNS. THEY ARE NOW OBTAINABLE IN SYNTHETIC RUBBER FOR ESSENTIAL WARTIME SERVICE

● All the best and newest developments in synthetic rubber are incorporated in Dunlop S 3 Cable Cord Tires. But remember, *tires will not be plentiful in 1944*. So keep driving inside the prescribed speed limit . . . cross-switch your tires occasionally . . . keep them properly inflated . . . and, above all, have your tires regularly checked by a Dunlop dealer.

DUNLOP-CANADA
Makers of "THE WORLD'S FINEST TIRES"

GREETING BELGIAN QUEEN MOTHER—Queen Elizabeth, mother of King Leopold and queen mother of Belgium, is shown as she greeted British soldiers in liberated Brussels. Here she signs her autograph for the Tommies.

Has your home EYE APPEAL?..

A cheerful home environment helps you relax and enjoy your home more. That's why eye-appeal is so important; that's why C.I.L. paint plus the friendly help of your C.I.L. paint dealer can contribute to your peace of mind and to your health.

C.I.L. paints' high standards of quality have been maintained despite wartime difficulties. They provide lasting protection, and beauty indoors or out.

There's a C.I.L. paint dealer near you who will be glad to give you helpful ideas and suggestions for extra eye-appeal in your home. Look for his C.I.L. Paint sign.

C-I-L PAINTS

PRESERVE — PROTECT — BEAUTIFY

KINGAN HARDWARE LTD. — 167 Simcoe St.
GEO. S. TAYLOR — Keene

Telephones
Examiner 4641
CHEX 4641
Nights after 6 p.m. Sundays, Holidays
Examiner 4641
CHEX 4642

Evening Examiner

Peterborough

NIGHT FINAL

VOL. XC, No. 236 — WEATHER Fair and milder. — PETERBOROUGH, WEDNESDAY, OCTOBER 4, 1944 — ★★ — PRICE FOUR CENTS

Allied Troops Near Cologne Assault Backstop Defences

Canadians Gaining In Antwerp

All-Out Assault To Start Soon, Against Dunkerque

By ROSS MUNRO
Canadian Press War Correspondent

WITH THE 1ST CANADIAN ARMY, Oct. 4—(CP Cable).—Guns were silent around the embattled port of Dunkerque today as civilians were evacuated from the last German-held city on the Channel coast under a truce which ends at 6 a.m. Friday, but on the western flank of the British 2nd Army front Polish and British troops of the 1st Canadian Army continued their advance.

Polish forces captured Baarle Nassau, three miles inside the Netherlands frontier and eight miles southwest of Tilburg, at 7 p.m. yesterday and British troops thrust into Poppel, four miles east of Baarle Nassau.

The Germans had been preparing defence lines between these two towns, but a Canadian army drive smashed through them.

German resistance has loosened considerably lately and there are growing indications the enemy may fall back to the mouth of the Meuse, eight miles north of Baarle Nassau.

There are an estimated 50,000 German troops in the area west of the 2nd Army wedge into Holland and south of the Rhine and Meuse estuary.

On the Antwerp sector, a small German force is holding out at Schooten, two miles east of Merxem, Antwerp's northern industrial suburb, which is in Canadian hands. Schoote, however, is entirely cut off by Canadians who have gone round it to the north.

At 6 p.m. yesterday the Dunkerque armistice went into force according to an agreement made between the German garrison commander and the commander of the British troops of the Canadian army besieging the port.

In his letter giving these truce terms the British commander said "During the whole period of the truce no hostile act will be committed by the Allies and no Allied aircraft will fly over Dunkerque for the purpose of taking offensive action or carrying out reconnaissance. No change in the Allies' disposition around Dunkerque will be made during the period of the truce.

NAVY RESEARCH—Wren Marion Harris, a member of the class of '44 of the University of Toronto whose training in mathematics and physics is being employed by the Research Establishment of the Royal Canadian Navy in Halifax. Wren Harris entered the service after graduation.

Happy Warrior Al Smith Dies At Age 70

NEW YORK, Oct. 4 — (AP). — Alfred E. Smith, 70, native of New York City's East Side, four times governor of New York State and 1928 Democratic presidential candidate, died today.

Death came to the man who made the brown derby famous at 6:20 a.m. E.D.T. in Rockefeller Institute. Dr. Raymond P. Sullivan, his physician, said lung congestion and acute heart failure were the causes. He had been transferred to the Institute Sept. 23 from St. Vincent's Hospital where he had been treated for an intestinal and liver disturbance since Aug. 10.

Only last night a dozen red roses arrived at the hospital for him from President and Mrs. Roosevelt. It was Mr. Roosevelt who nicknamed Mr. Smith the "Happy Warrior" when he nominated him for the presidency in 1928.

Aided in Drives

The close political and personal friendship between Mr. Roosevelt and Mr. Smith cooled, however, in 1936 when Mr. Smith took what he called "a walk" from Mr. Roosevelt and the Democratic party and supported Republican Alf Landon for the presidency. He again opposed the new deal in 1940, stumping for the Republican candidate, Wendell L. Willkie.

Mr. Smith had not taken an active part in politics in recent years, devoting himself to management of the Empire State Building and aiding in bond drives and other civic activities.

A prominent Roman Catholic, Mr. Smith knew he was dying "and was praying all the time," said Rev. John Healy, his pastor, who was present when death came. Father Healy said Smith "passed on peacefully." His death took place five months to the day from the death of his wife,

AL SMITH
(Continued on page 2, column 4)

Reds Advance 30 Miles In 24 Hours

Drive On Belgrade With Partisans Acting As Guides

MOSCOW, Oct. 4 — (AP). — Russian machine-gunners with Yugoslav Partisans acting as guides, drove westward along the Danube less than 20 miles from Belgrade today. Nearly all Yugoslav territory east of the big elbow formed by the confluence of the Danube and Tisza Rivers was reported swept clean of German resistance by Red Army forces advancing like a flood from the foothills of the Transylvanian Alps more than 50 miles beyond the Danubian iron gate.

Scouts of Marshal Tito's Partisan army ferried across the Danube to meet the Russians on the northern bank and help lead them westward toward the Yugoslav capital, field dispatches said.

While still hammering at the frontiers of Hungary, Marshal Rodion Y. Malinovsky shifted a powerful armored task force from southwestern Romania with the assignment to free the Yugoslav capital.

The rich farming country of the Yugoslavia-Romania border fell in one swoop to the Russian push, which drove the disorganized Germans back as much as 30 miles in 24 hours.

If the present Russian pace is maintained the embattled Serbian population of Belgrade may see a Red Army victory parade before the week-end.

Malinovsky's main force was approaching from the northeast. A simultaneous thrust to the eastward was driving for the Greece-Belgrade railway, blocking of which apparently would isolate an estimate 50.000 Germans in the lower Balkans.

New Successes

Although liberation of the land of the South Slavs from three dark years of German rule took the spotlight, a Russian objective of even greater strategic importance was the drive to defeat Hungary—the gateway into sutheastern Germany. New successes were scored against enemy troops in Northern Transylvania.

Cluj, centuries-old Transylvanian capital, was reported resounding with the sound of Russian guns, now less than 12 miles southeast. Due eastward 43 miles Malinovsky's forces captured Reghin after crossing the Muresul river.

In the Hungarian-held Carpatho-Ukraine another Russian column reached the frontier of Lawochne.

Cleaning up the North Baltic, Marshal Leonid A. Govorov's Leningrad Army yesterday captured the Estonian Island of Hiiu (Dago), one of two major Island bastions commanding the approaches to the Gulf of Finland and the Gulf of Riga. A communique last night said a full German infantry division was routed in the capture of Hiiu.

Emergency Aid

NEW YORK, Oct. 4—(AP).—The Red Cross reported last night that it gave emergency care to 13,100 persons as a result of the hurricane that struck 10 Atlantic coastal states September 16-17. The report listed 29 persons dead and 101 injured in the disaster. It said 804 homes were destroyed and 8,260 damaged and 718 other buildings destroyed and 2,241 damaged.

3,000 Attend Funeral Of Sir Wm. Mulock

TORONTO, Oct. 4 —(CP) — The final chapter was written to-day in the mortal career of Sir William Mulock who devoted most of his 101 years of life to public service of the Dominion and his native Province of Ontario.

The body of the former Postmaster General of Canada and former Chief Justice of Ontario was buried at nearby Newmarket, not far from where he was born in 1843. A private funeral service was held at his home and a public service in St. Paul's Anglican Church where he worshipped.

Among the 3,000 persons who filled the church to overflowing were lead? ers in public life, including Prime Minister Mackenzie King, as well as many less well-known who had come to know Canada's grand old man as friend.

Mr. King and Justice Minister St. Laurent represented the Dominion Government and the Ontario Government was represented by Premier Drew.

The University of Toronto, which he served as Chancellor for more than 20 years before his death Sunday morning, was closed for the afternoon. So was Toronto City Hall. At Osgoode Hall, where he presided as chief justice for 13 years after serving as chief jusitce of the Exchequer division for 18, the courts did not sit.

The funeral procession which accompanied the body from the home on Jarvis Street to St. Paul's was one of the largest ever seen in Toronto. The service was conducted by Rev. F. H. Wilkinson, the rector, assisted by Rev. H. J. Cody, president of the University of Toronto and a long-time friend.

At Newmarket a guard of honor of soldiers from the Canadian Army

3,000 ATTEND
(Continued on Page 2, Column 3)

Bombs Wreck Germany's Rail Lines

Transportation Facilities Battered Anew

LONDON, Oct. 4 (CP) — Allied bombers kept up the pressure on Hitler's transportation system during the night as the Ruhr Valley, heart of Industrial Western Germany, lay paralyzed and cut off from many of the main rail and water connections with the rest of the Reich.

R.A.F. Mosquito bombers attacked 31 trains, 20 barges and 25 motor transports in Germany and Halland after more than 1,000 American daylight bombers, out for the seventh time in nine days, pasted important industrial targets in Southern Germany and R.A.F. heavies started the flooding of the Dutch Islands.

Last night's total brings to 116 the number of trains attacked by Mosquitos on three successive nights.

The Ruhr is reported to be completely isolated now by waterway, both from the North Sea and from Central and Eastern Germany, following the wrecking of the Dortmund-Ems canal by British bombers Sept. 23.

The Air Ministry called it the "most important air attack on German communications so far" and added that the economic and military effects would be far-reaching.

Reconnaissance photographs show long lines of barges lying helpless on the bottom of the canal. Some of the bombs shattered great safety gates and loosed flood waters over hundreds of acres deep in the rear of the Siegfried Line.

A more serious flood threat faced German troops on Walcheren Island, off the Dutch coast, where R.A.F. Lancasters yesterday blew out 120 yards of seawall.

A Monkey Hunt

MIAMI, Fla., Oct. 4—(AP).—A monkey with a penchant for nipping passing ankles sent Miami's police force on an impromptu safari all day yesterday. The monkey led police in patrol cars and on foot a merry chase through back yards, vacant lots and city streets. Salted peanuts, bananas and cajoling words failed to tempt him to surrender, but finally he fell victim to a dog catcher's net.

Allies In Italy Register Slight Gains

ROME, Oct. 4 (AP)—British and American infantry of the Allied 5th Army made slight gains yesterday on a 20-mile front through the stiffest kind of German resistance, the Allied command announced today.

In the Adriatic sector, the Fiumicino River, behind which the Germans are strongly entrenched, was in full flood and only a few British 8th Army patrols managed to cross it to probe enemy position.

Fighting was reported in Borghi at the inland end of the 8th Army front spanning the southeastern corner of the Po Valley. The town remained in British hands.

Near the coast, an official report said the Brazilian division with the 5th Army "continued to maintain pressure against the enemy along its entire front."

In the mountainous-central sector the most striking gains were made east of Highway 65, the main Florence-Bologna artery. American units reached the area just south of Boschi, 15 airline miles from Bologna, a city of 270,000.

EXTRA!

LONDON (CP) — The Algiers radio declared today that half of the German occupation forces on Crete had been killed, wounded or captured by invading Allied troops.

ROME (AP)—Strong forces of heavy bombers today assaulted the Munich railyards and railpoints on the Brenner and other lines leading into northeastern Italy.

Americans Now Two Miles Inside Germany Itself Head-on Assault Hits Metz

Resistance Crumbling In Holland As Poles And Canadians Move Up With British 2nd Army

By JAMES M. LONG—Associated Press War Correspondent

LONDON, Oct. 4—(AP).—American tanks rumbled today into a 2½-mile breach torn in Germany's Siegfried Line above Aachen and fanned out, bringing their guns and armor into support of an infantry drive against backstop defences guarding Cologne. The U.S. 1st Army smash had carried two miles into Germany itself, A.P. Correspondent Don Whitehead reported. Supreme Headquarters earlier declared the drive had carried three miles beyond Ubach, a mile inside the frontier, to one of the enemy's main escape roads above Aachen.

U.S. 3rd Army men 125 miles to the south fought as bitterly at Fort Driant, strongest of the ring of fortresses guarding Metz. Supreme Headquarters announced capture of the fort, but a later front dispatch said Americans were clinging to surface positions in the fort, which is honeycombed by tunnels, against increasingly furious enemy resistance.

Canadian, British and Polish troops under Lt.-Gen. Crerar fighting on the western flank of the British 2nd Army in Belgium and Holland continued to batter their way forward against slackening German resistance.

The U.S. 1st Army, battling hastily-gathered German reserves, had severed a main escape road north of Aachen, and was cutting off that ruined stronghold in developing the breach torn in the west wall defences.

Fort Driant, on the Moselle River's west bank, fell after a two-day battle. Infantry in the final hours burned out the last Germans by setting fire to crude oil sprayed into tunnels of the fortifications.

Seven miles north of Metz, other units seized Mazieres Les Metz, and high ground on the Moselle's west bank along the Luxembourg-German frontier.

Favored by clearing weather on the Vosges front, the American 7th Army liberated the villages of Grandvillers, Deyeimont and Lepanges northeast of Epinal and to the south edged farther into the valley entrance to the Belfort Gap.

Only fighting of note on the British 2nd Army front in Holland today came when Lt.-Gen. Dempsey's men beat off a light counterattack north of Nijemegen in a brief but fierce encounter.

Flood threat faced German troops on Walcheren Island, off the Dutch coast, where R.A.F. Lancasters yesterday blew out 120 yards of the sea wall protecting the island from the North Sea.

Gen. Eisenhower had warned civilians to evacuate all the islands off the southwest coast of Holland.

Have Big Guns

Several big guns capable of sweeping approaches to Antwerp harbor are located on Walcheren, westernmost one of the chain.

In their advance on the southwest sector of the British Netherlands salient, 1st Canadian Army troops took the important road junction of Withof, eight miles northeast of Antwerp, and cut the Antwerp-Breda road.

Bad weather over the front line curtailed yesterday's activities of French-based Allied aircraft but altogether more than 550 fighter-bomber sorties were flown in support of ground troops.

U.S. 1st Army troops struck on each of Ubach, taken in breaching the Siegfried Line. Its units fought along and across the main northeast road from Aachen to Gladbach. Aachen (Aix-la-Chapelle) already was flanked on the south by the first major breach in the westwall line.

A front dispatch said the 1st Army still was gaining on this third day of its offensive and the Germans were reforming stragglers into new battle groups. The battle was for German positions backstopping the Siegfried Line in this area.

Infantry smashed a German counter attack in company strength

AMERICANS INSIDE
(Continued on Page 2, Column 6)

Strike Affects 50,000 Workers

DETROIT, Oct. 4—(AP).—The huge war production program in the Detroit area was impaired to-day as maintenancce workers in more than a score of factorise began a strike which their union officers said earlier would be deferred pending a meeting with the War Labor Board.

Before noon 3,000 maintenance employees had left their jobs, 11 plants had been closed down, and more than 50,000 workers had been sent home. Maintenance workers in 10 other factories had left their jobs and additional closing affecting another 50,000 or more workers were said by company spokesmen as probable.

The strike grew out of a dispute between the maintenance, construction and power house workers' council of the United Automobile Workers (C.I.O.) and the War Labor Board over procedure for handling wage demands.

The Council represents 38,000 maintenance men in more than 300 plants in the Detroit area, including virtually every large and small automotive plant. Union officials have said that a strike of all the maintenance workers would directly and indirectly affect several hundred thousand workers in the Detroit area and paralyze the war production effort.

Most of the factories are engaged in various types of aircraft manufacture.

Allies Must Invade China To Bring Adequate Help

By DEWITT MACKENZIE
Associated Press War Analyst

China's fiery rebuttal of Prime Minister Churchill's recent assertion that she had received lavish American military help is understandable, although the term "lavish" is relative and one could make out a fair case for both sides.

The cold truth is that, despite the Allies fine contribution, China hasn't enough military material of any sort.

The spokesman for the Chinese military council in Chungking didn't exaggerate when he declared that "determination has to be their substitute for fire-power, and in the defence of their provinces they have willingly accepted staggering losses."

The Chinese aren't afraid to die. But you can't win wars simply by dying.

That was the situation when I was in Chungking last year. It has been the situation ever since. And it will remain the situation until the Allies are able to invade China in a big way and open up a feasible supply route, continued American air transport from India, and a revival of the serpentine Burma Road through the primeval mountain wilds will be helpful, but they cannot carry more than an infinitesimal amount of the supplies which China must have if she is to wage real war.

Establishment of an adequate supply route into China will require a major operation. It might mean an Allied amphibious invasion of the south coast— a great undertaking. It might be achieved by invading the Malay peninsula from the Indian Ocean and driving across Siam and French Indo-China proper. Once a route is opened up, a great amount of shipping will have to be assigned to the task of transporting supplies from the other side of the world.

Japs Aware Of It.

The Japanese of course are fully

ALLIES MUST INVADE
(Continued on Page 2, Column 3)

20,000 People Flee Dunkerque

By BILL BONI
Associated Press War Correspondent

FIRST CANADIAN ARMY HEADQUARTERS, Oct. 4 — (AP). — After a 12-hour preliminary armistice in which the road leading south from Dunkerque was repaired, some 20,000 civilians began evacuation of that Channel port at 6 a.m. to-day.

The period for withdrawal of the town's population will extend until 6 p.m. to-morrow, following which there will be the traditional 12-hour truce during which the road will be re-dynamited and mined. At 6 a.m. Friday hostilities will be resumed.

The evacuation of the civilians through lines of British infantry under Lt.-General Crerar's command is in strange contrast to the British Army's bloody withdrawal under fire from the same port 4½ years ago.

The armistice terms were agreed to at a conference yesterday morning between representatives of the British and German commanders. It was believed here that there was a strong likelihood—as at Calais—that the enemy will be ready to surrender shortly after cessation of the armistice.

Finns Facing Bitter Fighting

By ROBERT N. STURDEVANT
Associated Press War Correspondent

ABOARD A FINNISH SHIP IN THE GULF OF BOTHNIA, Oct. 4—(AP)—Dive-bombing German planes and heavy gunfire testify to the increasing savagery of German resistance against their former allies, the Finns.

At the debarkation pier near Tornealy yesterday, when this small Finnish customs vessel prepared to depart with a party of Allied correspondents, German Stukas dive-bombed and machine-gunned the place. There were numerous casualties among hundreds of troops preparing to start for the front.

Finnish troops who landed in strength near Tornealy and cleared the German garrison from the town in 36 hours of hard fighting now are engaged about four miles southeast of Tornealy on the road to Kemi.

When I visited the front today, Finnish veterans of Karelia were pushing through deep woodlands at a point about 17 miles from Kemi, an important Nazi base at the head of the Gulf of Bothnia.

Just a Bait

KANSAS CITY, Oct. 4 — (AP).—Miss Emma Leta Compton, 84, told relatives coming to celebrate the 100th anniversary of the old Compton house, to pay no heed to the "For Sale" sign out in front. She keeps it there because she likes to talk to those who stop to inquire.

Desperate Effort Being Made To Slow Down Jap Advance

By PRESTON GROVER,
Associated Press War Correspondent

AN ADVANCED BASE IN EASTERN CHINA, Oct. 1 —(Delayed)—(AP) — A steady stream of bombers and fighters flew out from this last major American air base in Eastern China to-day in a desperate effort to slow down the Japanese drive in Kwangsi Province.

Combat units from a half-dozen or more fields already evacuted are crowded into this base.

For these elements of the U. S. 14th Air Force, this battle is one of the most bewildering and discouraging they have had.

Although the Americans have had complete air superiority during the entire period of the Japanese East China drive which began last May, they have had to abandon field after field as Chinese troops fell back.

Only One Base Left.

Instead of having a string of bases in Eastern China the Americans now have the full use only of this base. It is being bombed almost every night.

The Japanese won't venture out by day because when they do they lose from one-third to two-thirds of their bombers to American fighters.

Thousands of Chinese refugees poured through here to-day, some of them hundreds of miles from home, fleeing the Japanese invasion.

It was the first major migration in nearly four years. Most of the refugees came from the Kweilin area by rail.

They were packed into, underneath and on top of box cars and passenger cars as only Chinese refugees can pack. Household equipment and bags of rice were stacked to the ceilings of the cars while men, women and children burrowed into nooks and crannies between chair legs, on top of boxes and astride the bags of grain.

The boiling sun made the cars hot as furnaces. Scores of cars were jammed into the rail yards waiting for engines.

Cases of cholera had appeared and laboratories were set up to provide inoculation but the supplies of serum were pitifully small.

7 Jap Rear Admirals On Casualty List

NEW YORK, Oct. 4. — (AP).—Death of seven more Japanese rear admirals was reported by Tokyo radio to-day in a broadcast recorded by Federal Communications Commission.

Within the last month Tokyo has reported the death of 19 admirals.

The latest seven were identified as Kanichi Hagihara, Sorokuro Morino, Tosaburo Ogura, Fuji Arimura, Shizuo Akasawa, Ryo More and Seiko Miyamoto. The broadcast gave no details of how they died.

2,200 Hun Planes Lost In Month

LONDON, Oct. 4 (CP)—The U.S. 8th and 15th Air Forces together destroyed more than 2,200 German planes and dropped approximately 60,000 tons of bombs on military and industrial targets in Europe last month, headquarters of the U.S. Strategic Air Forces announced today.

More than 35,000 tons of explosives were dropped on targets in Germany proper, the heaviest tonnage ever released on Germany in a single month by the American air forces.

Approximately 6,000 American aircraft and gliders took part in the airborne invasion of Holland, it was disclosed, with losses of less than three per cent.

Supplies and equipment carried to the American and British skytroops totalled almost 6,000,000 pounds, including ammunition, jeeps, artillery pieces and motorcycles.

Churchill Names Criminals

Answers Question On War List

LONDON, Oct. 4 —(CP-Reuter)—Prime Minister Churchill made it clear in the House of Commons today that Hitler, Goering, Goebbels and Himmler were on the British list of war criminals.

Geoffrey Mander, Liberal, had asked the prime minister whether the German leaders named were on the British and United Nations list of Axis war criminals.

"So far as the British list is concerned," said Mr. Churchill, "the parties mentioned are included. It should not be assumed that procedure of trial will be necessarily adopted (cheers). I am not in a position to make any statement about the United Nations list at the present time."

Samuel Silverman, Labor, asked if the prime minister was aware that under the war crimes commission terms of reference none of "these gentlemen" would be indictable for any act committed against German nationals.

Mr. Churchill replied:

"We have to consider a lot of countries and we are in touch with many countries. I was asked a question I was not particularly looking forward to because all this is very general at the present time. We have not completed our job yet and I am not able to give full answers respecting international bodies."

Windsor Man Is Held On Charge Of Murder

WINDSOR, Ont., Oct. 4—(CP) — John Shemko, 47, to-day was arraigned in magistrate's court on a charge of murder in the death of Frank Scibor, whose charred body was found last Thursday morning in his automobile, parked outside his home in nearby Balden township. Shemko was remanded a week at the request of the crown.

The murder charge came as a surprise here although it was known provincial police were investigating the death. Neighbors of Scibor had advanced the theory that his car was struck by lightning. The car was almost destroyed in the fire.

An inquest originally was schedulfor to-morrow night but now that a murder charge has been laid it may not be held.

The Weather

Peterborough Temperatures:

Today:
Night low..29 Noon 56

Yesterday:
Highest....55 Lowest....33

One Year Ago:
Highest....65 Lowest....40

Weather Forecast:

Georgian Bay — Fair to-day and on Thursday, and becoming a little milder; moderate winds to-day, increas'ng to fresh on Thursday.

Lower Lake Region—Moderate winds; fair. Thursday: Moderate to fresh winds; generally fair and a little milder, followed by light showers in south-west counties.

Ottawa and Upper St. Lawrence Valleys — Moderate winds; fair to-day and on Thursday, and becoming a little milder.

Sun—Rises at 7:19 a.m., Sets 6:36 p.m.

Spain Gives Eden Promise

Won't Provide Asylum For Nazis

LONDON, Oct. 4 — (CP Reuter)—Spain has assured Great Britain that she will not provide asylum for war criminals, Foreign Secretary Eden told the House of Commons to-day. He said the British ambassador in Madrid had received assurances to this effect, as did the American ambassador.

Mr. Eden asked for time to reply to the question of whether similar assurances had been received from Portugal.

When Capt. Cunningham Reid, Independent, suggested the possibility of war criminals arriving in Spain under assumed names, the Foreign Secretary replied: "I think human ingenuity can deal with that."

Mr. Eden assured the House that the Government was opposed to the return of Italian colonies to Italy. Percy Baton, Labor, had sought assurance that the British Government would adhere strictly to their declaration that the Italian Empire in Afirca was irrevocably lost.

To another question Mr. Eden replied that the majority of Spanish internees in France had already been released and rapid examination of the files of the others was being made by the French authorities.

Smythe Renews Charges About Soldiers

TORONTO, Oct. 4 —(CP)—Maj. Connie Smythe of Toronto, who returned recently to Canada to recuperate from wounds suffered in France, last night reiterated his charges that Canadian reinforcements in France were untrained.

Maj. Smythe's statement follows:

To suggest there are political motives in my statement is untrue. My statement of Sept. 19 is correct.

To make up the pool of reinforcements prior to and after D-Day required for the infantry thousands of men were needed. These were practically all obtained from two sources:

(1) Large numbers of young lads just overseas who a few months ago were civilians and

(2) Thousands of men from other arms such as the artillery, armored corps, etc., with varying lengths of service.

Anyone anywhere in Canada checking the casualty lists and noting dates of enlistment can prove for themselves the truth of item 1. Col. Ralston (Defence Minister), by releasing the figures showing the numbers of other arms transferred to the infantry in the last few months will prove item 2.

The officers who stated to me that the reinforcements were untrained were all of a company commander level or lower—the officers who actually lead the men into battle. They came from the following battalions:

North Nova Scotias, 3rd Division; North Shore Regiment, N.B., 3rd Division; Regiment de Maisoneuve, Que., 2nd Division; Regiment de Chaudiere, Que., 3rd Division; Royal Regiment of Canada, Ontario, 3rd Division; Queen's Own Rifles, Ont., 3rd Division; Essex Scottish, Ont., 2nd Division; Royal Winnipeg Rifles, Manitoba, 3rd Division; South Saskatchewan Rifles, Sask., 2nd Division; Calgary Highlanders, Alberta, 2nd Division, and the Canadian Scottish B.C., 3rd Division.

Canadians Permit Dunkerque Truce

LONDON, Oct. 4 (CP) — A 48-hour truce in fighting for the besieged German-held port of Dunkerque started at 6 a.m. today Reuter News Agency reported in a frontline dispatch.

The dispatch, from the Allied 21st Army group headquarters, confirmed an earlier German radio report which said the truce had been arranged between the German garrison and the commander of the attacking Canadians to allow evacuation of civilians from the city.

A similar truce was arranged between the 1st Canadian Army and the German defenders of Calais last week-end, before the fall of that port.

New Department

MONTREAL, Oct. 4 — (CP). — Dr. F. C. James, principal and vice-chancellor of McGill University, announced yesterday that a new Department of Geography has been created at the University, and that Lt.-Cmdr. George H. Kimble, of the R.N.VR., now serving with the Meteorological Branch of the Admiralty in London, has been appointed chairman and first professor.

OCEAN MILES DEEP

It has been estimated that the greatest depth of any ocean is 35,400 feet.

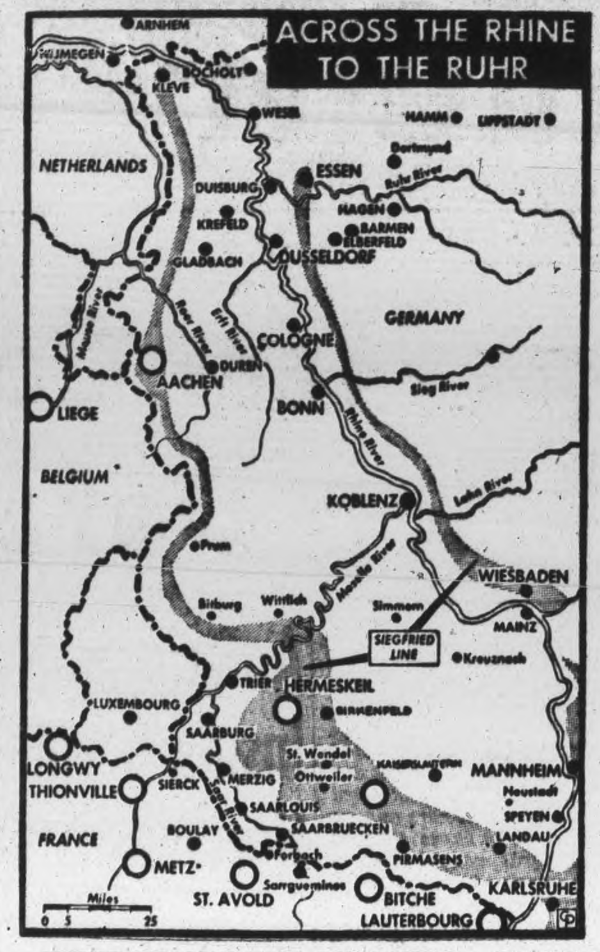

WHERE MILLIONS MASS FOR BATTLE — The Rhine River-Siegfried Line front where 2,500,000 Allied troops are believed poised for assault against the West Wall defences, following failure of the Allied surprise move at Arnhem, Holland. Chief German cities of the rich Rhur valley are shown.

Obituaries

LEVI WANNAMAKER

MARMORA, Oct. 4.—(ENS). — The funeral of the late Levi Wannamaker was held Monday afternoon at Zion United church, North Marmora, Rev. E. M. Cadigan officiating. Interment was made in Zion cemetery.

Pallbearers were John McCann, Thomas Bateman, Arthur Tompkins, Edward Poste, Samuel Phillips and James Jones.

Mr. Wannamaker died Saturday morning at the home of his daughter, Mrs. Russel Fox at Malone. He was in his eighty-first year and had spent all his life in Marmora township. Mr. Wannamaker was the son of the late Mr. and Mrs. Stewart Wannamaker. He was an industrious farmer until retiring about eighteen years ago. His wife predeceased him eight years ago. Surviving are three daughters, Mrs. Russel Fox, Malone; Mrs. German Johnson, Belmont township, and Mrs. Thomas L. Wiley, Marmora.

MRS. J. C. RUSAW

COE HILL, Oct. 4.—(ENS). — The funeral for the late Mrs. J. C. Rusaw of Glen Alda was held Monday afternoon at 2.30 from the family residence to Glen Alda United church. Rev. Fred Wicks of the Coe Hill Gospel Tabernacle officiated and interment was in Glen Alda cemetery.

Mrs. Adowlyn Rusaw, wife of Joseph Charles Rusaw, died in the Belleville General Hospital at the week-end, having been in failing health for three years. She was born 66 years ago in Rawdon township and was a daughter of the late Mr. and Mrs. George Reid. The greater part of her life was spent at Glen Alda, where she was highly esteemed.

Surviving are her husband, two daughters, Mrs. Lewis Post and Mrs. Wesley Johnson, Glen Alda; two brothers, Alfred Reid, Millbridge and George Reid, Gunter; and two sisters, Mrs. W. Gunter, Turiff and Mrs. B. Elliott, Bancroft.

Memorial Service Held For C. Weimer

BANCROFT, Oct. 4 — (ENS).— A memorial service was held in the Community Hall at Bancroft on Sunday afternoon in memory of Clifford Weimer, who was killed in Italy. The service was in charge of Mr. Harvey of the Pentecostal Church. Members of the local Reserve Battalion, A Company, Hastings and Prince Edward Regiment, assisted with the service, by acting as ushers, guard of honor and escort for the mourners and draping of the altar. Mr. Harvey used for his text, "God is my refuge and strength, a very present help in time of trouble," and he and his wife sang a duet, "The City Foursquare," Mrs. Harvey acting as organist.

Clifford Weimer was the youngest son of the late Mr. H. Weimer and Mrs. Weimer. He was wounded September 13 and died of injuries received on September 14. There are three other brothers in the Armed Forces, Archie in Italy, Harvie in France, and Richard in Canada. His mother is now residing in Pembroke.

MORE ABOUT—

Allies Must Invade

Continued from Page 1

aware of the likelihood of some such moves. Their current invasion of Fukien Province on China's south-eastern coast, and their attempt to open up the Hankow-Canton railway through South Central China, are recognition of the position.

So that's China's situation of near-impotence— a highly dangerous one —but let's not leave the subject without a word on the "lavish" side of the United States contribution. The spokesman of the Chinese military council himself lauded the services rendered by the American transport fleet and by the U. S. 14th Air Force in China. His point was that, while these units have done yeoman's work, the help has been inadequate.

Day and night pilots have taken their transports from India into China across a field of towering mountains which form one of nature's most cruel traps for man.

I've been over the "hump" in a gale, and I take my hat off to them. Naturally the transport fleet hasn't been able to move vast quantities of material, but the daily quota of foodstuffs, medicines and war equipment has been a blood transfusion.

MORE ABOUT—

3,000 Attend

Continued from Page 1

Training Centre there and Air Cadets was to accompany the body to the grave.

Honorary pall-bearers, all men prominent in public and business life, included Prime Minister King, Mr. St. Laurent, Chief Justice R. S. Robertson of Ontario, and D. L. McCarthy, former secretary of the Law Society of Upper Canada. Postmaster - General Mulock, a grandson, was one of the eight active pall-bearers.

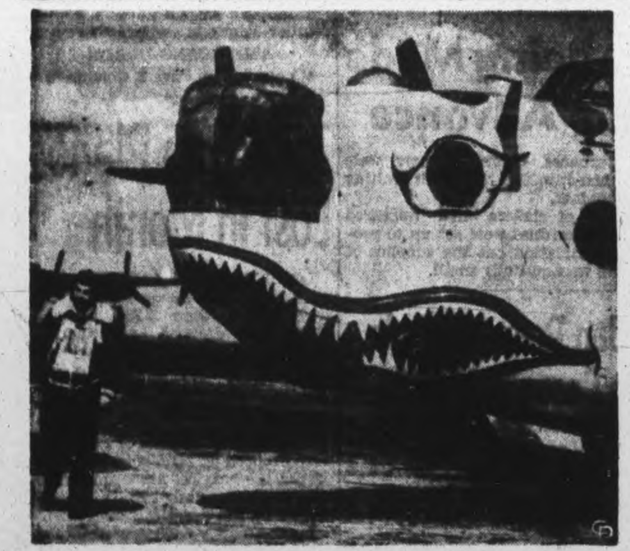

LIBERATOR IS NAMED "SHOWOFF" SHIP—That's the name given this Liberator by the boys at an Allied base somewhere in England. Maj. John A. Hensler, of Santa Monica, Calif., a squadron commander pilot who holds the Distinguished Flying Cross and Air Medal, walks away from the gaudily painted Lib which he has just returned to its base. It is used as a "formation ship." It's easily seen, brightly colored fuselage serves as a marker on which the other Libs "form up" before leaving the skies over England on a mission. The "show off" returns to its base once the other ships are in formation.

BIGGAR & CRAWFORD
Members Toronto Stock Exchange
10 KING ST. EAST, TORONTO
Branches
BELLEVILLE, OSHAWA, PETERBOROUGH
Announce
the return to general partnership of
GEORGE FIELDING BIGGAR
as of 1st day of September, 1944.
Toronto, September 11, 1944

Mining News

TORONTO, Oct. 4 —(CP) — Industrials and golds were down this afternoon on Toronto Exchange. Base metals were higher. Sales totalled 290,000.

Cochenour was a feature in the golds, rising steadily from the opening to 3.15 up 23. Kerr Addison at 10¾ was up ⅛, while gains of two to 5 cents were up for Louvicort, Heath and Madsen. On the downside Canadian Malartic slipped five and Preston and Bear three.

Base metals were quiet but firm, Falconbridge still up five at 4.85.

The Industrial Board was practically unchanged with liquor stocks the only feature. Walkers rose to a new high of 69½ up 3¾. Aluminum at 91 was up 5½.

Tirpitz Blasted By Direct Hit

LONDON, Oct. 4 — (CP). — Lancaster bombers of the R.A.F. recently scored a direct hit with a 12,000-pound bomb on the German battleship Tirpitz, it was disclosed to-night.

The attack was made without loss and the "earthquake" bomb was dropped after round-trip involving a flight of 5,000 miles from bases in Britain to an airdrome in Russia and then to the objective in Altn Fjord.

The 2,000-mile flight from Britain to Russia with the heavy bomb loads was made in 11 hours and that in itself was described as a great feat.

After refuelling in Russia, the heavies flew to Alan Fjord, returning to Russia to refuel for the homeward flight.

Most attacks against the Tirpitz have been made from the sea and the attack from the landward side was made in the hope of springing a surprise.

The pilots encountered neither flak nor fighters.

MORE ABOUT—

Al Smith

Continued from Page 1

Catherine Dunn Smith.

Known for his brown derby, cigar and ever-present smile, Smith rose from humble surroundings on Manhattan's east side to a place where he never was out of the public eye.

He was defeated for the presidency in 1928 by Herbert Hoover. Although he carried only eight states he received 41.2 per cent of the total vote.

Born Dec. 30, 1873, the "happy warrior" — a nickname given him by Franklin D. Roosevelt when he nominated Smith at the 1928 Democratic National Convention — had little formal education.

He entered politics at the age of 22 as a clerk and subpoena server for the commissioner of jurors. In 1903 he was elected a state assemblyman. He served 12 years at Albany, N.Y., becoming Democratic leader of the assembly in 1911 and speaker in 1913.

Was Governor

After serving as sheriff in New York County, he became president of the board of aldermen.

Tammany Hall ran him for governor in 1918 and he won, defeating Gov. Charles S. Whitman. He suffered his first political defeat two years later when Nathan L. Miller was elected to the governorship, but Smith came back in 1922 and beat Whitman.

As the Democratic presidential nominee in 1928, he made his 21st and last campaign for public office. After his defeat he branched out into business life as a director on a dozen or more boards.

When Smith reached the apex of his political climb in 1928 he faced four personal issues — he was a devout Roman Catholic, a member of Tammany Hall, an anti-prohibitionist and a product of the east side. The campaign that year was one of the bitterest ever fought, largely because of the unspoken words that accompanied it.

He is survived by three sons, Capt. Alfred E. Smith, jr., now serving with the U.S. Army in the South Pacific; Arthur W. Smith and Walter Smith; two daughters, Mrs. John A. Warner and Mrs. Francis J. Quillinan; a sister, Mrs. Mary Glynn, and 14 grandchildren.

Raid Curtails Jap Gas Supply

ALLIED HEADQUARTERS, New Guinea, Oct. 4 — (AP) — Four-engined bombers, in the longest mass raid ever made in the Southwest Pacific, have opened a drive to wipe out Japan's big source of aviation gasoline and lubricating oils at Balikpapan, on Borneo, it was disclosed to-day.

More than 60 bombers dealt a crippling blow on Saturday, battled 30 Zeros for more than an hour, weaved through skies filled with bursting ack-ack and all but three got back, some badly shot up, some with gas tanks almost empty.

But their 74 tons of bombs, carried from advance bases which made possible repeated raids, caused heavy destruction at what was described as "the most lucrative, strategic target in the Pacific."

Forty bomb hits were counted on the power plant and refraction towers of the 3,000,000-barrel capacity Pandansari Refinery.

An Allied communique pointed out that the destruction of Balikpapan would curtail "drastically and immediately the enemy's capacity to wage air and naval war and to move essential cargo."

Fliers Batter Bergen U-Boats

LONDON, Oct. 4 (CP Cable)—R.A.F. and R.C.A.F. heavy bombers bashed submarines in a base at Bergen, Norway, today on a 1,300-mile foray, one of the longest yet flown in daylight by the British four-engined heavies.

That the big fellows may have landed bombs on some U-boats caught flat-footed by the swift shift away from targets in Germany was indicated by the brief air ministry communique which said a concentrated attack was made "on submarines and submarine pens."

R.A.F. long-range fighters escorted the bombers, but no enemy aircraft intervened. The attack was said to have been made in good visibility and against moderate anti-aircraft fire.

One Canadian bomber failed to return, an R.C.A.F. communique added.

Wife Dies In China Word Reaches Waiter

The war in China has brought tragedy to still another of Peterborough's Chinese citizens, in the recent death of Mrs. S. S. Mac, whose husband, an employee of the Blue Bird Grill, received word this week. Mrs. Mac, it was indicated, had died of shock, when she fell seriously ill because of the close proximity of Japanese fighting.

As an example of the inflation that is rotting China's internal struggle against the Nipponese, the funeral of Mrs. Mac cost no less than $7,000, and even the brief letter telling of her death was covered with $28 worth of postage.

Two children, a boy 12, and a girl 15, are now left destitute by the death of this Peterborough man's wife. As far as can be learned, the children are still in Toyshan, where the death occurred. Toyshan is located about 80 miles north of Hong Kong.

After the war, Mr. Mac said today, he intends to return to China, try and find the children, and bring them back to Canada to live.

China Gets Supplies

WASHINGTON, Oct. 4 (AP) — Disclosing that 20,000 tons of supplies are being flown to China monthly, President Roosevelt said yesterday that United States airmen have performed an amazing feat in getting military equipment into that country.

CODE IN THE CLOCK

HAY, New South Wales — (CP). — When a lost plane over this town signalled "What town is this?" the reply was sent in Morse by switching on and off the lights in the clock in the Post Office tower.

NOT VERY APPETIZING—Lieut.-Cmdr. A. G. Boulton, R.C.N.V.R., of Russell, Man., commanding officer of the Canadian destroyer St. Laurent, grins as his first lieutenant, Lieut. Edward T. Davies, R.C.N.V.R., of Halifax, N.S., cautiously samples German rations which were picked up by the St. Laurent as she rescued survivors of a U-boat sunk by the R.A.F.

CANADIANS IN FLYING BOMB AREA — Two Canadian soldiers are shown inspecting the wings of a flying bomb which they discovered on a captured launching site at Genevieve, south of Dieppe. During their advance into the flying bomb country Canadians have found much evidence that a large number of the buzz bombs launched against southern England failed to reach their target, crashing into the fields near the launching sites.

Cheese, Produce and Livestock

WINNIPEG GRAIN.

WINNIPEG, Oct. 4 — (CP). — Closing rye values were 1 to 1⅝ cents higher yesterday on the Winnipeg Grain Exchange.

Trading was irregular. Offerings were moderate early, but dwindled later and fair buying entered the pit.

Export trade included the sale of a small amount of Canadian flour to the United Kingdom.

Winnipeg Futures.

	Open	High	Low	Close	Prev Close
Rye—					
Oct.	100½	102¼	100⅜	102¼	101¼
Dec.	100⅛	101⅜	99⅝	101⅜	101⅝
May	100⅛	101⅞	99⅝	101⅜	100⅜
Oats—					
May	51	51¼	51	51¼	51¼

Barley—

All futures at ceiling prices 64¾.

TORONTO LIVESTOCK

TORONTO, Oct. 4 — (CP). — Cattle trade was very dull up to mid-session on the livestock market here today with prices about steady on the few sales. Hogs, calves, lambs and sheep were steady.

Receipts reported by the Dominion marketing service were: Cattle 250, calves 300, hogs 400, sheep and lambs 400. Unsold from yesterday were 4,000 head of cattle and 2,000 lambs.

Prices in the trade included:

Cattle: A few butcher steers and heifers $8-$10.25, butcher cows $7-$8.50, canners and cutters $5-$6.75, bulls $6-$7 and stockers $7.

Choice veal calves were $14-$15 with common downward to $7 and grassers $5.50.

Good ewes and wether lambs were $12-$12.50, bucks $11-$11.50 and culls $7-$8.

Sheep were $1.50-$4.

Hogs were $17.65 grade A dressed with sows $13.

Representative Sales

Light steers—3, 1,020 lbs., $10.50; 5, 820, $9.50; 10, 955, $9.25; 7, 880, $9.15; 1, 880, $9.

Heifers—6, 900 lbs., $10.50; 1, 910, $10.40. 8, 910, $9.

Bulls—1, 1,350 lbs., $8; 1, 1,230, $7.75; 1, 1,450, $7.25; 1, 870, $7; 1, 1,550, $6.90; 2, 900, $6.75; 1, 800, $6.25.

Stockers—4, 850 lbs., $10; 10, 834, $9.25; 5, 860, $9; 7, 900, $8.50; 95, 680, $8; 8, 720, $7.75.

Veal calves—32, 210 lbs., $15; 22, 210, $14.50; 2, 200, $14.25; 18, 230, $14; 22, 220, $13; 18, 250 $12.

Lambs—530, 84 lbs., $12.50; 135, 85, $12; 60, 88, $11.50; 38, 83, $11; 5, 80, $10; 18, 70, $8; 36, 65, $7.

Sheep—15, 110, lbs., $4; 5, 140, $3.50; 7, 120, $3; 2, 120, $2.50; 7, 120, $2; 5, 100, $1.50.

TORONTO PRODUCE

TORONTO, Oct. 4 — (CP). — Egg and butter prices in the spot market here today as reported by the Dominion Department of Agriculture follow:

Eggs: Wholesale to retail, A large 41-42, A medium 39-40, A pullet 29-30, B 31-33, C 24-25, country shippers quoted graded eggs, cases free, A large 38, A medium 35-36, A pullet 27, B 29, C 20.

TORONTO HOGS

TORONTO, Oct. 4 — (CP). — Prices were unchanged at bacon-hog markets reporting early today. Dressedweight, grade A, delivered, Hamilton and London $17.50; Barrie $17.50; Stratford, to farmers $17.50, to truckers $17.65; Hull $17.40.

TORONTO FRUIT

TORONTO, Oct. 4 — (CP). — Wholesale fruit and vegetable prices were unchanged here today.

MONTREAL LIVESTOCK

MONTREAL, Oct. 4 — (CP). — Trading was slow today on the livestock markets. Receipts: cattle 50; calves 50; sheep 135; hogs 300. There was a fairly heavy-hold-over of cattle consisting mostly of common to fair kills. Calves held over were 500 and 1,000 sheep, mostly culls, were not sold Tuesday.

There was little action on cattle. Good vealers were 13.50-14; common lights were down to 8 and common grassers were not moving. Good ewes and wethers brought 11. Bucks were discounted 1 per cwt. and a few cull lambs were 5-8.

Hogs were 17.65 for grade "A." Sows were 12.50-12.75 dressed.

11 Norwood Boys Have Calf Club

Seven of the eleven boys of the Norwood calf club attended their achievement day in the village Saturday afternoon. The wind up of the season's work of feeding and generally taking care of the calves included a judging competiton, and distribution of prizes. W. A. Davidson of Peterborough judged the exhibits, and Frank C. Paterson was in charge of the afternoon's program.

The prizes were awarded as follows: J. D. Barrie, $6; Trevor Brown, $5; Earl McMillan, $4.50; Lloyd Stark, $4; Laurabel Barrie and Leo Coughlin, tied, $4 each; and Harold A. Stinson $4.

MORE ABOUT—

Americans Inside

Continued from Page 1

at dawn against the wedge driven three miles east of Ubach. The 1st Army was moving ahead in that sector, knocking out road blocks.

British troops repulsed a German attack in the Overloon area and freed Wamel and Dreumel, villages between the Maas and the Waal Rivers.

The U.S. 3rd Army seized high ground along the west bank of the Moselle on the Luxembourg-German border and captured Nazieres Les Metz, seven miles north of the fortress city.

A German counter-attack was broken up in the forest of Parrot east of Nancy and the Americans pushed on another mile.

Clearing weather at the southern end of the battlefront aided the 7th Army's drive northeast of Epinal where three villages were captured in the advance on the Belfort Gap where some progress was reported northwest of Belfort.

Air Conference To Start Soon

OTTAWA, Oct. 4. — (CP).— Plans for the establishment of air routes between countries of the British Commonwealth will be studied in Montreal this month when Commonwealth officials meet prior to going on to Washington for the International Air Conference there in November.

Prime Minister Mackenzie King announced last night that the Commonwealth officials will meet in Montreal beginning Oct. 23. He said they will discuss operational and technical problems connected with the establishment of the air routes.

Military air transport services operated during the war will be reviewed and "it is expected there will be discussions of possible operations during the remainder of the war as well as in the post-war period," Mr. King said.

Any recommendations made by the conference will be submitted to the Commonwealth governments for their approval. Decisions on matters of policy will not be made.

Mr. King said Commonwealth governments have intended for some time to hold conversations on aviation problems. It was decided that the most convenient methods of holding the talks would be to arrange a meeting in Canada which would be attended by delegations coming to this continent for the International Conference in Washington.

Flier In Italy Sends $10 Gift For Centre

Contributions to the Memorial Centre fund, that maketh the heart glad, include a cheque from Flying Officer Allan Marshall of the "City of Windsor" squadron of the R. C. A. F., whose name is entered in the list of subscribers for ten dollars.

Writing to his mother, Mrs. Fred Marshall, 285 Reid Street, from Somewhere in Italy, Flying Officer Marshall said he was interested in the outcome of the Memorial Centre campaign here in Peterborough, partly because in his R. C. A. F. training at Hamilton, Three Rivers, Quebec, and several other centres he had enjoyed swimming facilities which Peterborough lacked. His experience had convinced him of the advantages of broader athletic accommodation than Peterborough has provided in the past, and he asked his mother to pass on to the Memorial Centre executive his contribution for ten dollars.

If any folks at home are clipping their contributions or omitting them and there are bound to be some "holdouts" in best of communities, this ten dollars from a young Peterborough officer of the air in Italy might be a stimulus to generosity in all the atmosphere of peace and the absence of rubble in Peterborough.

Marshall was Dominion swimming champion, holding the 200 yard breast stroke title.

Hog Quotations In Peterborough

WEDNESDAY, OCTOBER 4.

Grade A hogs $16.90 plus transportation.

Sows: $12.00 plus transportation.

Eggs: A large 32c, A medium 30c, A pullet 23c, B grade 23c, C grade 16c.

The Quaker Oats Company quotes Ontario Winter Wheat No. 1 $1.11 No. 2 $1.10; No. 3 1.08; milling Oats, 56c; buckwheat 65c delivered to the mill.

NIGHT COUGHS
due to colds
...eased without dosing when you rub throat, chest and back with time-tested VICKS

Now is the time to subscribe or increase your donation to the Peterborough Memorial and Community Centre as there are only 3 days left.

This campaign shouldn't fail. Phone 4888 or call at the Community Centre Office, 414 Water Street.

"SAVE AT CHOWN'S IN '44"
HUBERT
CHOWN HARDWARE
417 GEORGE ST. WE DELIVER DIAL 618

Millbrook Men Involved In Court Action

COBOURG, Oct. 4 — (ENS). — Two cases were on the docket of county court presided over by Judge J. C. M. German here. The J. R. Watkins Co. vs Stanley R. Carveth et al, was settled with judgment according to consent minutes. Fraser vs Hennessey was adjourned until November 15, due to the fact that defence counsel was not able to be present.

In the first case, the plaintiff was the J. R. Watkins Co. of Winona, Delaware, U.S.A., a company which sells various household articles through agents that sell from house to house. Defendants were Stanley Carveth of Grimsby, who had been an agent of the company and the guarantors of his contract, Percy Stinson, Fred McMahon and W. A. O'Brian of Millbrook. The amount of the claim was $341.73.

Affidavits of the guarantors stated that prior to May 1938, they had been guarantors for the agent, Carveth and that they had signed a renewal of the contract which was subject to renewal also being executed and guaranteed by George Carveth, brother of the defendant, Stanley Carveth. The guarantors pointed out in their affidavits that George Carveth had failed to sign the guarantee and that said agreement was accordingly void.

Mr. Stinson on June 3, 1937 and again on July 18, 1938, wrote the company asking them to notify him or the other guarantors, should Stanley Carveth default his contract with the company. It is alleged that the company failed to comply with this request. The writ was issued on Sept. 23, 1942 and as there was no appearance entered by Stanley Carveth, judgment for the full amount of the claim plus $32.80 costs was given.

Refused Copies

In the statement of claim the company said that when the contract was renewed on May 25, 1938 the indebtedness of Carveth at that time was $491.39. In consideration of the execution of the said agreement by the plaintiff and its promise to sell and the extension of time of Carveth's indebtedness, the defendants did thereby waive notice of acceptance of the agreement, notice of default or non payment and became sureties for Carveth who subsequently did not pay what he owed the company, the statement of claim alleged.

The defendants claimed that on October 20, 1936 a contract had been drawn up between the company and Carveth with the aforementioned guarantors. On June 3, 1937 Percy Stinson wrote the company asking to be notified if Carveth defaulted but no notice was ever sent to either him or the other guarantors. The new agreement was drawn up subject to George Carveth signing also and it was not until after the writ was issued that the guarantors learned that George Carveth was not a guarantor also. Furthermore the company consistently refused to furnish copies of the agreements.

W. E. Bonneville was solicitor for plaintiff and Harry Deyman for defence.

In the other case the plaintiff was W. A. Fraser, M.P. of Trenton and the defendant was Hugh Hennessey, Murray township farmer. Plaintiff claimed that in January of 1943 his agent, Clifford Cochrane, purchased 248 tons of manure from the defendant at a price of 60 cents per ton. When Hennessey presented his bill, Cochrane by error certified the bill which was at the rate of $1.25 a ton. Plaintiff claimed that he accordingly overpaid Hennessey by the amount of $161.20.

The defendant claimed that the agreement had been to buy the manure at $1.25 a ton and that he had sold 248 tons on that basis and that the agent had approved the account and paid it.

Harry Deyman is solicitor for plaintiff and Charles Payne for defendant.

Red Cross Members Pack Overseas Boxes

MOUNT JULIAN, Oct. 4 —(ENS) —The first Red Cross meeting of the autumn season was held at the home of Mrs. Theodore Wilson, where eleven overseas Christmas parcels were packed for mailing.

Included in each parcel was a hand-knitted article, handkerchief, shoe laces, razor blades, soap, writing material, candy and fruit cake. More Christmas parcels will be packed later for those serving in Canada. October 18 was the date set for the annual business meeting to be held at the home of Mrs. Ottis Northey, and to distribute some of the new supply of yarn to the knitters.

Personals.

Holy Trinity Anglican Church held their Harvest Festival service on Sunday with Rev. C. A. G. Spence in charge.

Mr. and Mrs. Roy Adlam and baby Mary Ellen, of Peterborough were visitors at Mr. and Mrs. Norman Bolton's home on Sunday.

Mrs. John Dunford and sons, Peter and Brian of Peterborough were with Mr. and Mrs. Wellie Dunford on Sunday.

Mrs. Jack Blackburn is spending a few days visiting her sister, Mrs. Charles Blezzard in Toronto.

Mrs. Percy Thompson and son Jacks of Peterborough, spent the week-end at their home here.

Mr. and Mrs. Jack Thompson are building a new home near the highway at Little Cedar Lake.

4 CAMPBELL LOAN PLANS

1. DOMESTIC LOANS—Husband and wife sign.
2. AUTO LOANS—With a car, owner signs alone.
3. CO-SIGNERS—Two friends sign with you.
4. BUSINESS EQUIPMENT—You alone sign.

Quick, Friendly, Dependable Service
Terms in accordance with Wartime Prices and Trade Regulations.

CAMPBELL
FINANCE CORPORATION LIMITED

F. M. VIVASH, Branch Manager
169 Charlotte St. Phone 3520
(Above A & P Store)

With The Boy Scouts

Youngest Group Sweeps the Field

A successful jamboree was held at the Scout grounds on Saturday, although the attendance was considerably smaller than any previous years. One thing was noticeable, that of the absence of parents and visitors. It is thought that the cool weather held them back.

Both the Cub and Scout events were run off simultaneously, the Cubs to the south end of the field, the Scouts to the north. In the Cub events some close finishes were witnessed in many of the events. It formed into a race between St. Luke's, Park Hill and George Street to see which would really top the list, while the once famous St. John's pack could only make good runners-up.

Apparently in the Scout events the same results were showing. List of winners: Cubs—Knot relay, 1st Park Hill, 2nd St. John's, 3rd St. Luke's.

The annual event of the Beal trophy was run off immediately before supper with only two troops taking part. It was a close fought event with the holders of the cup losing to the better team. The Park Hill community team made real showing, but would have had a harder fight if St. James' could have replaced their weak link.

At the camp-fire program Commissioner Wolff thanked both officers and men for their support and showing of the real Scout spirit. The commissioner also asked for the same spirit on apple day that will be held just two weeks' time, Saturday, Oct. 14.

Akela Groombridge relinquished the Bill Coleman Memorial trophy to Assistant Commissioner Hope, who presented it to Akela Hallihan of the Park Hill community pack as winners of highest points on the field for the day. The Beal trophy went to the Park Hill community troop, being accepted by Scouter Perks.

Cub Events

Leap frog—1st George Street, 2nd Park Hill, 3rd St. Luke's. Hopping—1st St. Luke's, 2nd Park Hill, 3rd George Street. Obstacle race—1st St. Luke's, 2nd Park Hill, 3rd George Street. Book balancing—1st St John's, 2nd George Street, 3rd Park Hill. Caterpillar race—1st St. Luke's, 2nd St. John's, 3rd George Street. Skin the snake—1st Park Hill, 2nd George Street, 3rd St. Luke's.

Scout Events

Three-cornered tug-of-war — 1st Sacred Heart, 2nd St. James', 3rd Murray Street. Skin the snake—1st Sacred Heart, 2nd Park Hill, 3rd St. James'. Pillow fight—1st St. Luke's, 2nd Murray Street, 3rd St. James'. Message relay—1st St. James', 2nd Sacred Heart, 3rd Murray Street. Obstacle race—1st Park Hill, 2nd St. Luke's, 3rd St. James'. Tub tilting—1st Park Hill, 2nd Murray Street, 3rd Sacred Heart. Tent-pitching—1st Park Hill, 2nd St. James' Fire lighting—1st St. Luke's, 2nd Park Hill, 3rd St. John's.

St. John's 1st Peterborough

This week's program was taken up with the preparations for the Jamboree events. The Pack is preparing to appoint several new Sixers and has 6 new chums to prepare for investiture. In the Troop, plans were made for a week-end Camp. The Troop attended the Jamboree and then camped overnight, returning home about 7.30 p.m. Sunday evening.

St. Luke's 2nd Peterborough

The Pack. Malcolm Sadler had the honor of leading the opening Grand Howl. One new Chum was accepted into the Pack, Bobby Allen. Raksha took the inspection. The chart shows that the Red Six are ahead with points for the last month. Douglas Britnell lead the closing Grand Howl.

All Saints

The Cubs:—The opening Grand Howl was led by Walter Best as the Cubs gathered around the Council Rock, and when the announcements of the standings were given the Yellow and Brown Sixes were even at seven points each. A ceremony was held at which Don Leach and Marvin Buchan were made Sixers and presented with their badges of office, at the same time Bob Elliott received his Seconder's Stripe.

Scout Norman Johns was welcomed into the Pack as one of the assistants and was given the name of Kim. Instructions were given to the new Cub chums by Akela in the Cub Laws and Promise.

The St. John's Mother's Auxiliary are holding their annual tea at the home of the President, Mrs. G. Groombridge, 296 Rogers street on Wednesday afternoon at 3 p.m. Breaking away on the occasion from the Chin Up Fund, the proceeds will go to the purchase of Christmas boxes to former members of the Scout Group who are now serving in the Army, Navy and Air Force. All Scout and Cub mothers are invited to attend.

Scout Apple Day

Are you getting your boys prepared for the Scout Apple day that is to be held on Saturday, October 14? Have you got your district yet? If not please get in touch with the Commissioner where apples are to be placed. The aim this year is top the 1,000 mark, and get that pump placed out on the Scout Grounds.

Annual Meetings

There are two annual meetings taking place this month. One the Scouters Club, the other the Local Association. The last two years, the annual meeting of the Scouters Club has been held in the Y.M.C.A. No news has come as to the place and time for this year's meeting. The Annual meeting of the Local Association will be held on Wednesday, October 25, place not yet known.

Good hunting,
The Skipper.

JUST RETURNED FROM OVERSEAS — At No. 3-A District Depot, Fort Frontenac, Kingston, the Canadian soldiers pictured above enjoy a quick, tasty lunch before leaving for their homes in Military District No. 3. Left to Right: Pte. L. Turgeon, Sigmn. R. K. Gordon, Pte. J. C. Mallory, all of Trenton; Pte. D. Lott, Tamworth; Pte. M. J. Stover, Pte. S. W. Clark, both of Peterborough. *(Canadian Army Photo).*

Lt. H. C. Phillips Killed In France

Cobourg, Oct. 4 — (ENS). — Word has been received here of the death in France of Lieut. Harold Cameron Phillips of Cobourg, son of Mr. and Mrs. Thomas Phillips. He was 23 years of age and at the time of his enlistment was in his third year at Western University.

He was born in Pittsburgh but resided in Cobourg from the time he was a small boy, attending Cobourg Collegiate Institute, from which he graduated in 1940, going from there to Western University where he enrolled in a business administration course. He enlisted in February of 1943 and went to O.T.S. at Brockville, receiving his commission in June of 1943 and going overseas in January of last year. He arrived in France in July. While attending the local collegiate he was an outstanding athlete. He is survived by his parents and one sister, Evelyn.

New Rubber Plant

VANCOUVER, Oct. 4 — (CP) — Nick Boldt, Netherlands research scientist, said yesterday that experiments conducted in the last six years in suburban Vancouver have culminated in developing of a rubber plant with a potential annual yield per acre of 600 pounds of rubber or almost double the average yield from standard rubber plantations.

More Cattle

OTTAWA, Oct. 4 (CP) — The Dominion Bureau of Statistics said yesterday a new high record of numbers of cattle on farms was established at June 1, with the total of 10,346,000 head representing an increase of seven per cent over June 1, 1943.

They Want Children

LONDON, Oct. 4 (CP)—Applications for home leaves by British soldiers serving in the Middle East so they can start families before their wives get too old have reached an "unmanageable number," War Minister Sir James Grigg told the Commons yesterday.

WC P & CO LIMITED

DUTY . . . and self-interest

Purchasing Victory Loan Bonds is a duty you owe your Country and yourself.

When Peace is finally won, you will be proud that you, personally, had a part in its winning. And you will have a nest egg in Canada's finest security.

Purchase more Victory Loan Bonds when the Seventh Loan is offered on October 23rd.

W. C. Pitfield & Company
Limited
80 King St. W. TORONTO Telephone AD. 6144
Montreal • Toronto • Ottawa • Halifax • Saint John • Moncton

The Peterborough Memorial Community Centre

AN OPPORTUNITY

Financial Standing

Manufacturers	$100,000.00
Employee Canvas	39,780.50
Special Names and Retail Merchants	25,561.35
General Canvas	5,062.00
	170,403.85
City of Peterboro	75,000.00
(When By-law Carries)	$245,403.85

This is 82% of the objective.

–That Comes Once In A Lifetime . . .

82% of the money required to build the Peterborough Memorial Centre has been donated. Your donation is the ONLY thing that stands between making this a glorious success or a dismal failure.

If you want this Community Centre–if you believe it will be an asset to the city–that it will be a source of much pleasure and happiness to young and old alike–and if you feel that we should provide a living MEMORIAL to those who have paid the supreme sacrifice in this war. THEN, you shouldn't consider whether you will give or not, but how much you will give.

Remember, you only have to give once, so, give generously.

A Community Owned Project

The Peterborough Memorial Centre will be owned by the Citizens of Peterborough. It will be operated by a commission representing the Citizens in all walks of life. No shares are being sold, and the person who gives $10 will have an equal voice in its affairs with the industry that gives $10,000.

IF YOU LET THIS CAMPAIGN FAIL NOW IT MAY NEVER BE REVIVED. SEND OR BRING YOUR DONATION TODAY TO

THE PETERBOROUGH MEMORIAL COMMUNITY CENTRE

Headquarters at
414 Water Street,
Phone 4888.

The Examiner

The Peterborough Examiner, published each evening by Peterborough Examiner Limited Office Hunter and Water Streets, Peterborough, Ont.

W RUPERT DAVIES, President
H. L. GARNER, General Manager
G. WILSON CRAW Managing Editor

Subscription Rates 20c per week in City of Peterborough delivered by carrier; $7.00 per year on Rural Routes; $8.00 by Mail outside Canada.

Members Canadian Press; Audit Bureau of Circulations; Canadian Daily Newspaper Association; Empire Press Union; Ontario Provincial Dailies Association.

TELEPHONE 4641
Private Branch Exchange to all Departments

To say that a man is vain means merely that he is pleased with the effect he produces on other people. A conceited man is satisfied with the effect he produces on himself. —MAX BEERBOHM.

WEDNESDAY, OCTOBER 4, 1944

Are You Supporting The Memorial Centre?

The campaign to collect funds for the Memorial Centre is almost over, and so far the response has not been up to expectations. Local industry has supported the campaign generously, and so have many employees. But the public and many businesses of Peterborough have shown insufficient interest in the campaign and they are the ones who are letting it down.

* * *

When we look at the matter realistically it is clear that the Memorial Centre will be able to attract a great many people to Peterborough who will have money to spend; that money will go directly to the merchants, restaurant keepers and hotel proprietors of Peterborough. If for no other reason, these should support the Memorial Centre as a matter of intelligent self-interest; they might be expected to give generously, for there will be only one campaign for the Centre, but the benefits from it will be spread over a period of half a century. Any man who has made a success of a business knows that in order to make money it is necessary to spend money. A retail merchant may reasonably be expected to give more to the campaign than a wage-earner—ten times more to name a conservative figure. And this is only if he looks at the Centre in a cold-blooded, dollars-and-cents spirit.

* * *

The Centre is not primarily a dollars-and-cents project, however. It is to be a Memorial to the men of this district who give their lives in the present war. We do not want it to be a shabby or inadequate Memorial; we want it to be as fine as anything of its kind in the country. The men of Peterborough who went to the war were sportsmen, in the broad if not in the precise sense of the word, and we are putting up a Memorial which will reflect their spirit and foster it in Peterborough's coming generations. That is the spirit in which we should approach the job of building it.

* * *

But it cannot be built without money. Whose money is it to be? Is it to be the money of every citizen of Peterborough, and every industry and business house in Peterborough, contributed according to what each can afford, or is it to be the money of a few big industries? There are people in the city now who say that the big industries have given most of the money needed to build the Centre, and that therefore the big industries will control it and run it to suit themselves: that is a lie—nothing more. The big industries are contributing according to their means, but they have no wish to control the Centre, and they most certainly will not do so if every citizen insists on making his contribution and taking his place in this community effort.

* * *

If the people of Peterborough want to be slack and lackadaisical about the campaign, giving nothing, or a tenth part of what might reasonably be expected of them, they must not be surprised if the people who build the Centre look upon it as their own. If workers in industry are content to let the bosses put up all the money, they mustn't complain if the Centre is not as much a community centre as they hoped. *The only way to make the Memorial Centre what you want it to be is to put some of your money into it; then you will be in a position to air your views about it.* Peterborough, which has been spoon-fed so often—given a hospital, parks and a city hall—must choose between a Memorial Centre which is a symbol of real community spirit, or another gift. All eyes of Ontario are on Peterborough, and we must not fail. There is still time to make your contribution.

Municipal Flight Strips

Records show that at the close of the war, of some 580 cities, towns and villages in Canada with a population in excess of 1,000 only 100 communities will have suitable landing fields. These may accommodate the large airmail and passenger services, but will fall far short of providing for the light aircraft owner or the small operator of feeder lines. Peterborough is one of these centres which has neither an airport nor a 'flight strip' and hence is vitally interested in what will be best for this community in years to come as relating to airplane travel. Attempts have been made to secure an airport, but wiser counsel has pointed out that the day of big airports near every city has not yet arrived and the general course of events is turning to "flight strips" or narrow landing fields situated conveniently to highways.

In this city a special committee is already investigating the possibility of these strips and has had one location approved by department engineers. These narrow landing fields are some 500 feet wide and are from 2,000 to 4,000 feet in length and seem to be the solution for the community with limited finances. Started on this basis, they can later be enlarged as the aircraft industry develops. Such airfields are very similar to a short section of a modern highway. In Ontario we are building on 300-foot right-of-ways with 100 feet of pavement and shoulder sides capable of carrying traffic. Flight strip construction, therefore, simply means a modified highway design.

Growth of Canada's transport system has been far from tranquil. No captain of a sailing boat was ever convinced that the stagecoach and the steamboat were other than inventions of Old Nick himself; no locomotive engineer would ever admit that the motor vehicle and the airplane were other than annoying young upstarts in the field of transportation. Thus we have had costly competition in Canada, with overlapping of services, but in spite of all this, astonishing progress has been made. Transportation has outgrown its adolescence and today it is recognized that each form has its useful part to play and there is room for all. Be it whatever kind, the business will fall to the transport agency best suited to handle it.

Possibilities of postwar aviation are tremendous and great strides in civil aviation will follow the war. Canada stands to gain and Canadian youth has shown that it is admirably adapted to the air age. Mass production methods in the airplane industry will no doubt follow the pattern of the automobile industry after the last war. Recognized authorities are convinced that the plane of the future will be as safe in the hands of the average pilot as a motor car on a crowded highway is in the hands of the average driver today.

The Department of Highways, according to the Minister, is now studying the possibility of landing strips and these may provide the answer to the question of towns and cities as to how they can finance an airport.

NOTE AND COMMENT

"Speeding Truck Chops Cow In Two" says a headline. Lengthwise, or across?

Love, we are told, is blind. Yes, and very often dumb.

The war progresses. The Netherlands are now less nether than they were.

Bad cooks are to be shot in Bulgaria. We would rather see them stew in their own juice.

"Are women's slacks just a fad", asks a writer? Yes, like wristwatches and soft collars.

Scientists at Harvard foresee that the man of tomorrow will live to be 130. With the sky full of helicopters? Don't be silly!

A man in B.C. threatens court action against a surgeon for charging him too much. Obviously he believes that what the country needs is a good five-cent scar.

Bureaucracy which has swollen to gigantic proportions in the last five years, is insatiable for power, says Bruce Hutchison in the Vancouver *Sun*. We have built up a vast class of bureaucrats, he adds, who do not intend to lose their jobs and who will increase their powers if they can.

Commenting on the C.C.F. victory in Saskatchewan the dollar magazine, *Fortune*, says that "it was a Liberal stronghold since Confederation". Unless we are much mistaken Saskatchewan was unknown until 1905, or 38 years after Confederation. Even the largest, glossiest and most pontifical publications sometimes fail to check their facts.

Current Fiction In Brief

By
SAMUEL MARCHBANKS

THE REBELLION OF LEO MCGUIRE, by Clyde Davis (Oxford). Written in the first person, this novel is an account of the life of a burglar who finally decided that it was wiser to conform with convention and live the life of a property-respecting bourgeois. Leo McGuire, during his days as a burglar, looked upon the institution of private property as a laughable myth, and saw nothing essentially dishonest about lifting anything he wanted; disloyalty, meanness and cowardice he despised, but he considered larency a comparatively honest pursuit, and there are times when he makes the reader share his view. As well as being an unusually good story, this book is informative about modern methods of burglary, and when you have done reading it you will probably feel that there is no real sense in locking your doors at night; any house with a window in it is wide open to a burglar who knows his trade. You may also be left with a more critical attitude toward the lawyer or insurance broke[r] [w]ho has an inventory of your household poss[essio]ns. Recommended for entertainment of the better sort.

◆ ◆ ◆

MOUNTAIN CLOUD, by Marius Barbeau (Macmillan). Here is a novel by the man who probably knows more about the folklore and legend of this country than anyone else. The story tells of Pierre Cadieux, an agent of the Hudson's Bay Company during the middle of the last century, who marries an Indian woman and does what he can to 'civilize' her; but in the end he finds that he is nearer to being an Indian than his wife is to the housewifely ideal of French Canada. The particular value and flavour of this book comes from Marius Barbeau's deep insight into Indian character. To most of us the Indian is a mystery; we have no conception of him as a poetic and imaginative character, living in a world unknown to us. If we think him 'colourful' it is in the Wild West sense; invariably we make the red man play second fiddle to the white man. Out of the depths of his unique understanding of a mysterious people, Marius Barbeau has written an excellent novel which should reverse many of our hasty and ignorant judgments.

◆ ◆ ◆

GRANDMOTHER AND THE COMET, by Victoria Lincoln (Oxford). This is a book of thirty-one pieces—stories, essays and verses—by a writer who has a public so enthusiastic and so critical that if I use the word 'slight' in this brief notice I shall doubtless be made to suffer for it. Nevertheless Victoria Lincoln herself describes her book as 'an insubstantial pageant,' which suggests that she regards it as of less than Kantian profundity. The short stories are in the most modern manner: that is to say, they are very short indeed, and they strive to create a mood or to capture a moment, rather than to beguile the time with a pleasant tale. I confess to a prejudice in favour of the pleasant tale. Reading Victoria Lincoln's fresh and charming pages I regret that she has fiddled about with so many bits and pieces, instead of writing a few stories with meat on their bones. Probably this marks me as a crass ass. Well, well, we can't be right all of the time, and I am content to be a loutish minority of one in the matter of Victoria Lincoln's charming sketches for the stories she is unwilling to write.

◆ ◆ ◆

THE RED COCK CROWS, by Frances Gaither (Macmillan). Since the great success of 'Gone With The Wind' there have been rather too many novels about the Old South, and the reviewer is apt to approach another with a prejudiced mind. This one, however, survives the prejudices, and I am happy to recommend it to you as an unusually good piece of story-telling. The South was undoubtedly romantic in its slave days; most communities which have an unlimited supply of cheap labour manage to evolve a delightful and gracious mode of living, for it is a melancholy fact that it takes six servants to maintain one fine gentleman; if the servants want to be gentlemen too, you will very shortly have seven unemployed men, none of them conspicuously gentle. This novel tells of the rebellions and aspirations of the slaves, who were not so childlike and bland as sentimentalists like to think.

◆ ◆ ◆

THE BONFIRE, by Cecilio J. Carneiro (Oxford). To most of us South America is more strange and distant than any of the European countries; it is time that we knew more about our sister continent, and we can gain our information in a very pleasant manner by reading the novels of South American writers. Here is an excellent novel about Brazil, in which a Syrian immigrant faces the problems of a new country, makes a coffee empire for himself, and then loses it. As the author himself is of Syrian parentage but of Brazilian nationality, we may assume that he knows what he is talking about. Dr. Carneiro—he is a physician, like many men of letters—attacks his story vigorously, and tells it with a fine sweep; there is no niggling or half-heartedness about his book. Unless you are irretrievably committed to stories about the kind of life which you know—or think you know—I suggest that you put this excellent South American work on your reading list for the autumn.

Era of Synthetics

The prospect of a synthetic rubber era stretching onward through time offers no snap to the professional prognosticator.

Will golf balls be wound with synthetic rubber? If so, will scores seem more or less synthetic than they do now when bragged about at the country club? Will the length of a drive from the first tee be as elastic as the length of the fish that got away?

With the synthesis of a motorist's remarks be more or less evident as he discovers a synthetic flat tire? And will a synthetic eraser be more or less useful to the stenographer who can't spell "synthetic" correctly the first time?

But perhaps since there are so many new uses for the synthetic products, these usual functions will be left to old-style, natural rubber. For example, it's hard to think of the time when wives will call after their husbands as they leave home on rain mornings, "Just a minute, dear, you've forgotten your synthetics."—Christian Science Monitor.

OR WOULD IT!

Hitler, according to his former batman, "danced and gesticulated with joy" when he got the news of Russia's alliance with Germany in 1939. And even the best astrologers couldn't tell him! —Windsor Star.

HE'S DEAD, BUT HE CAN'T LIE DOWN

Couldn't Hamper Paris Styles

From "TIME" MAGAZINE

TO the few women coming to liberated Paris from buzz-bombed London, Paris fashions, 1944, were a revelation. Wrote Time's Correspondent Mary Welsh: "You would never believe it possible for a woman to achieve elegance on a bicycle unless you could see Parisiennes cycling in the Rue Cambon, Avenue Matignon, or among the hordes of cyclists constantly passing in the Place de la Concorde. But Paris women manage to look perfectly wonderful while pedaling, balancing hats at least a foot high and mostly bucket-shaped, with skirts billowing backwards enticingly but not boldly.

"The most remarkable cyclist yet seen was a girl wearing a platinum fox short jacket, a huge washtub felt hat and accordion-pleated skirt, who somehow managed to make the bicycle look part of the ensemble. But shopgirls in printed frocks, bright sweaters, and the tri-colour in their hair, as well as elegant women, make the G.I.'s realize how much they have been missing in unimaginatively dressed Britain and the damp fields of Normandy".

Not even wartime shortages of materials under the Nazis could hamper Paris style. Hats grew huge, vast, fantastic as imagination ran riot and millinery grew scarce. Now a common sight in Paris streets [a]re poke bonnets of brilliantly-coloured straws, some 18 inches tall, and veil-draped hats reminiscent of the voluminous headgear worn by turn-of-the-century motorists. Earrings are enormous and unorthodox. Some, as big as oranges, dangle from ear to shoulder. Shoes, because leather was scarce, are wooden-soled with wedge heels three inches high.

The couture never left Paris, although Berlin tried hard to seduce it. Lucien Lelong, pre-war president of the Couturiers' Association, finally argued the Germans into letting the couture stay in Paris on the ground that postwar German Europe would not otherwise be able to compete successfully against U.S. designers. Thus 60 Paris dressmakers, employing directly 15,000 midinettes and indirectly a million makers of dress materials, were allowed to fashion style in full freedom.

Last week heads of Paris dress houses were consulting ebulliently with their designers about their victory collections. Said Lelong: "Until now we have had no desire to create. Now we will do the greatest collections in history. They will be wonderful, but not crazy. Our jubilation will be sober".

The Imprisoned King of Belgium

From NEW YORK TIMES

CHARLES, Count of Flanders, younger brother of King Leopold III. of Belgium, before the war a major in the air service, has come back from active service in the underground forces to take the office of Regent. The Government-in-Exile, a strictly constitutional body, has thus complied with a constitutional provision. Four years in office, it can now report to the representative of the King and go out of or be continued in office as Parliament wishes. M. Pierlot's Government has more than once declared its determination to restore democratic institutions and the monarchy as the symbol of harmony.

The Nazis have tried in vain to induce Leopold to accept some sort of collaboration. Soon after the Allies landed in Normandy he was taken from Lacken Castle to an unknown destination in Germany. Wherever he is, it seems clear that he will be followed by the loyalty of his people. His fortune was hard at first. After his surrender of the Belgian Army on May 28, 1940, he was accused furiously. Reynaud, perhaps to divert attention from his own weakness, led the chorus. Even Prime Minister Pierlot denounced the capitulation as "illegal and unconstitutional."

The truth came out in the libel suit brought by Admiral of the Fleet, Sir Roger Keyes, British liaison officer in Belgium, against the Daily Mirror in 1941. The fighting on the Belgian front had been incessant for four days. By May 27 the Belgians were running out of food and ammunition. At least eight German divisions, including armored units, and a multitude of dive-bombers were attacking the Belgians. At 5 p.m. the King told the British and French that at midnight he would ask an armistice to save further destruction of his forces. London and Paris got the message. He had yielded to necessity. Admiral Keyes praised his conduct warmly. Lt.-Col. Robert Brown, our military attache in Belgium, said that capitulation was the King's "only solution."

Those who said the contrary had seen neither the battle nor German aviation. Colonel Brown saw both. General Lord Gort, commander of the British troops in Belgium, wrote that the obstinate resistance of the Belgian Army enabled his men to retreat to Dunkerque.

Such was the judgment of expert witnesses speaking from first-hand knowledge. Time has vindicated the King. Walloon and Fleming alike honour him for his constancy and his failure to yield to the pressure of his Nazi captors.

Post-War Projects

From THE PRINTED WORD

REMOVAL of rationing restrictions on the use of tea and coffee will be welcomed by thousands of Canadian homes, but it is doubtful whether any benefit will accrue to the travelling public. Even before the war, when there was an unrationed supply of the raw materials, only a few of the better hotels and restaurants betrayed any knowledge of how to brew these beverages. Wartime restrictions have certainly not improved their average quality, but neither have they made it noticeably worse.

Experienced travellers in Canada usually order tea rather than coffee in a strange eating-place. The possible range in quality for a cup of tea seems to be from passable to bad, whereas with coffee the range is from bad to terrible. In the United States, coffee is the safer choice.

One would have more confdience in the visions of our post-war planners, if, instead of drawing up detailed and elaborate schemes for handling every phase of Canadian life, they would set to work on the relatively simple project of improving the Canadian cuisine. Provincial and even Federal Ministries of Cooking might well be established, with the purpose of making Canadian meals, in both public and private dining-rooms, the best in the world.

There are dangers to be avoided in setting up the proposed ministries. In the first place, nutrition experts, while perhaps useful in an advisory capacity, should not be allowed to assume control. Deputy ministers should be robust, well-fed men, strong-willed enough to resist pressure groups among their feminine assistants, whose tastes have been vitiated by salads served at old tea shoppes. It should be agreed that members of the permanent staffs could be removable only for serious cause. It would be too bad for national morale if menus became a matter of politics, and a carnivorous Liberal or Progressive Conservative minister or a vegetarian C.C.F.-er could impose his personal preferences on the electorate.

Much basic education work will have to be done before the new ministries can achieve anything spectacular. Raising the standard of Canadian tea and coffee will be no small task in itself. It may also take some time to demonstrate to Canadian cooks that there is an intermediate shade for toast between white and black, that rare beef does not simply mean unburned, that the difference between a hard-boiled and soft-boiled egg is not entirely a matter of chance. One can foresee innumerable disappointments as the effort is made to succeed where generations of domestic science teachers have failed. Yet the rewards of success are tempting enough to repay the years of effort necessary. Returns from increased tourist trade alone should be sufficient to compensate for the trouble and expense.

Fewer Controls

A popular election cry after the war will be, "Away with controls!"

Those who would shoot all the administrators and liquidate the whole Civil Service would likewise get a hearing. The fact is there are controls that hurt, and because we think of them and not of the war regulations that have been both sensible and beneficial, we are inclined to join in the popular clamor and follow the chap who presumes to lead us, not for our own good, but in order that he may reach the place he desires to go.

By and large, the fewer controls we have the better, but it should be remembered that in any organized society there must be controls and regulations in order that people may live together in peace and security. These controls may be imposed by a dictator or they may be suggested and sanctioned by a free people expressing themselves through representative government. The latter is Canada's way, and thousands are now risking and giving their lives to defend that privilege.—Farmer's Advocate.

Hard To Believe How Time Flies

OCTOBER 4

1914 The market was glutted with tomatoes today and they sold at 15 cents for a large basket.

City's churches are voicing opposition to the application of the garbage tax to their property.

City's bakers publish a notice today stating that the price of bread has advanced to 12 and 13 cents a loaf.

J. H. Burnham has offered a cup for the Peterborough county plowing championship.

Official averages of the Canadian League show that Outfielder Welsh with .302 is the only Peterborough player to reach the .300 class.

1924 Four thousand people attend the annual Millbrook Fair to set a new record.

Damage amounting to $1,500 is done when the Otonabee barn of J. M. Walsh burns.

Tris Speaker, manager of the Cleveland Indians, is enjoying a fishing trip at Rice Lake.

Dr. Howard Taylor of the China Inland Mission is guest speaker at the Rotary luncheon.

Lakeviews are beaten here 3 to 1 by the Toronto McCormicks in the second game of the Ontario junior finals.

1934 Rev. M. C. Parr of London has accepted a call to the George Street United Church.

Olan and Robert Leahy of Douro carry off the silver cups at the annual Peterborough County Plowing Match.

J. F. Fairbairn, deputy minister of agriculture, formally opens the Millbrook Fair.

George W. Adams, brother of City Treasurer Frank Adams is dead in Alaska.

Mrs. David Huggins of Peterborough is celebrating her 100th birthday today.

A Bible Message

And the children of Israel did evil in the sight of the Lord, and forgat the Lord their God, and served Baalim and the groves....

And the children of Israel did evil again in the sight of the Lord, and served Baalim, and Ashtaroth, and the gods of Syria, and the gods of Zidon, and the gods of Moab, and the gods of the children of Ammon, and the gods of the Philistines, and forsook the Lord, and served not him....

And the children of Israel cried unto the Lord, saying, We have sinned against thee, both because we have forsaken our God, and also served Baalim. And the Lord said unto the children of Israel, Did not I deliver you from the Egyptians, and from the Amorites, from the children of Ammon, and from the Philistines?.... Go and cry unto the gods which ye have chosen; let them deliver you in the time of your tribulation.

And the children of Israel said unto the Lord, We have sinned: do thou unto us whatsoever seemeth good unto thee; deliver us only, we pray thee, this day. And they put away the strange gods from among them, and served the Lord. (Judg. 3: 7; 10: 6, 10, 11, 14-16.)

◆ ◆ ◆

Thus saith the Lord, thy Redeemer, the Holy One of Israel; I am the Lord thy God which teacheth thee to profit, which leadeth thee by the way that thou shouldest go. O that thou hadst hearkened to my commandments! Then had thy peace been as a river, and thy righteousness as the waves of the sea. (Isa. 48: 17, 18.)

Contemporaries

BETTER SEE 'EM NOW

It is hinted that Hitler will let loose more terrible weapons if the Allies do not agree to a negotiated peace. But it might be better to see what these weapons are like now, rather than a few years from now, when the Huns' thirst for another war becomes too great for them to endure.—St. Thomas Times-Journal.

POOR GAMBLE

Mr. King, we are told, has been so busily engaged in the war effort that he has not had time to worry much about politics at home. Wanna bet?—Windsor Star.

No-Run Stockings

There is a new inducement to hasten the end of the war in the announcement that chemical treatment of fibres, developed in recent months for war uses, has already attained such a state of perfection that women can be assured their silk stockings will be run-proof when the new process is applied to hosiery. It is all due, the explanation goes, to a deposit of submicroscopic grains of sand or silica which prevents the fibres from slipping-out of the positions into which they are knitted. For the men, the same process means suits that won't wrinkle or wilt, that will never pick up a shine and will always retain their creases.—Boston Post.

Time Out to Gasp

It is never wise for foreigners to meddle in the domestic politics of friendly nations but one may be permitted, perhaps, a brief gasp of amasement at a recent statement by Mr. Dewey. He said in a press conference:

"The tragedy of the present situation is that we have an Administration seeking re-election now which was eight years in office while these tremendous forces were rising toward the war, which did absolutely nothing to prepare the American people for the war, and at the end of those eight years in office the Administration still had a limping, unproductive economy, with ten million unemployed and absolutely no military preparation for the events it now claims it foresaw. As a matter of fact, we had an Army of 75,000."

This from the leader of the party which produced isolationism in the first place, which refused to combine with other peaceful nations to preserve peace, which rejected over and over again the President's demands for larger prewar armaments, which denounced his Chicago "quarantine" speech, which largely opposed the repeal of the Neutrality Act, which largely voted against lend-lease (Mr. Dewey personally attacked it most bitterly), and which finally voted to dissolve the draft army a few months before Pearl Harbor, a motion which fortunately failed by one vote in Congress.

At the sheer and dazzling boldness of Mr. Dewey's present attack on the government for failure to prepare for the war, the outside world surely will be permitted a moment of quiet to recover its breath, and then another moment to pause and congratulate Mr. Dewey on what we believe is his sincere change of view.—Winnipeg Free Press.

MUD OR NO MUD, THEY GO THROUGH —Mud ploughed fields, good roads, bad roads or no roads, it's all in the day's work to Canadian soldiers. Here L.-Cpl. B. W. Cook, Liverpool, N.S., and L.-Cpl. S. S. Ulbrick, Readlyn, Sask., members of the Canadian Provost Corps, are pictured wallowing through a muddy barnyard somewhere in France. *(Canadian Army Overseas Photo)*

Laborite Party Grows Strong Across Britain

By DOUGLAS AMARON
Canadian Press Staff Writer

LONDON, Oct. 4 —(CP Cable) — Britain's political parties are shaping plans for the next general election, currently expected to be held some time next year and expected to involve Conservative, Labor and Liberal candidates whose parties since 1940 have been joined in a National government.

The present parliament enters its 10th year next month and most members in it hopes it will be its last. Public opinion also is demanding a fresh and younger House of Commons and if half the present members retain their seats it will be surprising. Indeed, some 200 members in the 615-member House have announced they will not seek re-election.

Indications are that the election will be fought on party lines. The Labor party, whose strength among the public has grown during the war years, has decided through its executive to fight the election as an independent political force and the decision almost certainly will be confirmed at the party conference in December.

Odd Situation.

Of particular interest in the decision, not yet taken, as to the part Labor's government ministers will play during the period between the dissolution of parliament and the election. The government still governs during such a period and the position arises where ministers criticizing one another from campaign platforms may still be co-operating around the Cabinet Council table.

Despite the Labor party's decision to contest the election as an independent body, its participation in a coalition even after the voting is not ruled out. The election results would decide this with a coalition likely only if Labor members were not returned in sufficient strength to give them a solid working majority.

The Liberal party's place in the future is of increasing interest for although its membership in the house is not large it has been most active in recent years and a Liberal "revival" is predicted in some quarters. The party gained prestige by the acquisition of the popular Sir William Beveridge, author of the Beveridge Social Security Plan.

Personalities are beginning to come into the election picture with predictions — authoritative guesswork—being made about prospective party leaders. Anthony Eden, Foreign Secretary, seems to have a clear field as successor to Prime Minister Churchill when the present Prime Minister and Conservative leader retires, but there is nothing so certain as far as the other parties are concerned.

Service Held For H. Russell

APSLEY, Oct. 4 — (ENS) — A memorial service for Pte. Harold Russell Dingman, who died of wounds on July 7, was held in Grace United Church on Sunday. Veterans of the last war and the present one marched to the church in a body, headed by T. Post as sergeant in charge. Veterans of the First Great War included John Coones, George Carr, Richard Watson, James Rosebush, James Downing, J. Rayment, Edgar Parks, W. Parks, Clarence Post, Floyd Post, Theo Post, Robert Scott, Walter Yeomans, Harry Washburn, O. Montgomery, and S. Keetch.

Members of the armed forces of the present war: Robert Smith, Herbert Lehigh, D. MacDonald, Peter Post, Ronald Woodbee, Russell Young, Harold Hall. Of this number Theo Post, Robert Scott, Harry Washburn, and Walter Yeoman have been members of the Active Forces in two wars and Harry Washburn has seen service overseas in both wars. O. Montgomery is a veteran of the South African War and World War I.

The veterans headed the procession into the church, followed by friends and the congregation.

The altar was banked with flowers, and on it was a picture of Pte. Dingman and a wreath from his family, wreath from Ollie Vera and Gerald McAuley, spray from the Y.P.S. of Grace United Church, and a wreath from Doris, June and Flora Dafoe.

The guard of honor included Ptes. Robert Scott, Walter Yeomans, Harold Hall, Harry Washburn, Harry Zelaney, Peter Post, J. Rayment and Russell Young. Music was supplied by the choir under the leadership of Mrs. J. Reynolds. Mrs. J. Reynolds and Mrs. George Bullied sang a duet.

Mr. Robb, who conducted the service, said that they were gathered together to honor the memory of one of the boys who had died of wounds in Normandy on July 7, and he felt that the large gathering of friends was a splendid tribute. "While we are sitting here in this sacred edifice some of our loved ones are fighting at Albert Canal, Italy, and in the Balkans, for in these places is a bit of Canada, and a little bit of Lasswade. This is twice in a short space of time that we have met for this purpose. We paid tribute to the memory of Cpl. Cecil Bullied at Easter. These gallant, brave boys gave their lives that the world might be a better place to live in."

After a short prayer, a period of silence was observed in memory of fallen heroes. This was followed by prayers for the bereaved, for peace, for the King and for the Dominion of Canada.

Friends were present from Coe Hill, Glen Alda, Peterborough and Apsley.

Personals.

Pte. Russell Young and Pte. Harry Zelany of Camp Borden spent the week-end with his sister, Mrs. Eric Whitmore.

Mrs. Merton Scott of Brandon, Man., is visiting relatives here.

Mrs. C. McColl has returned from visiting her mother, Mrs. P. Smith, in Peterborough.

Mrs. W. Lean has returned from a week spent at Huntsville, where she was judge of the Home Department at several agricultural fairs.

Dr. V. and Mrs. Onorato of Buffalo are at their summer home at Jack's Lake.

Wellie Reynolds, who is attending Collegiate in Peterborough, spent the week-end at his home.

Friends of Mrs. Morley Macdonald, a former resident of Apsley, will be glad to learn that she is making satisfactory recovery after a serious operation in a Peterborough hospital.

News was received here of the sudden death in Belleville on Sunday of Mrs. Charles Rusaw of Glen Alda.

New Air Record

MIAMI, Fla., Oct. 4 (AP). —The Leopoldville clipper landed here last night, just 12 days after leaving Miami on Pan-American Airways first round-trip flight between Miami and the Belgian Congo. The four-motored flying boat logged 128 hours' actual flying time and covered 15,600 miles on the trail-blazing flight linking three continents.

HELPS LONDON LIVE — The sailors of the British Navy have been helping to repair and make habitable Londoners' homes damaged by flying bombs. AB. E. J. Rawlings, Left, and AB. A. Walton are shown stripping a roof before reslating it. Thus are the scars of war slowly healing in London.

Warkworth News

Mr. and Mrs. O. E. Kelly and Patricia, Brighton, were week-end guests of Mr and Mrs. H. C. Kelly.

Mr. and Mrs. Glenn Allen have secured the position as operators for the Percy Municipal Telephone System.

Dr. and Mrs. C. C. Armstrong and Alex are spending a few days in Toronto.

Miss Clara L. Ewing, Toronto, is spending a few days at her home here.

Mr. and Mrs. Harold Doidge of Mount Pleasant were guests of Mr. and Mrs. Harold Insley Sunday.

Ronald Grant, R.C.N.V.R., has returned to his post after spending a month with his mother, Mrs. W. Grant, Norham.

Miss Margaret Ewing, teacher for the Ontario School for the Deaf, spent the week-end with her parents, Mr. and Mrs. S. J. Ewing, Dartford.

LAC. Bud Dudley, Aylmer, spent the week-end with his parents.

Mrs. C. O. Dudley is visiting Mr and Mrs. M. Baumehen, Scarboro.

Millbrook News

Dr. C. W. Walsh of Vancouver, made a brief visit among relatives and friends in Millbrook, recently, including Miss Lillian Burton, Mr. and Mrs. T. A. Campbell, Mr. and Mrs. A. R. Payne. He came east especially to see his second son, Dr. Arthur Walsh who is in New York City, undergoing medical treatment.

Miss Gertrude Clarry, Reg. N., and Miss Augusta Clarry, Reg. N., are enjoying a visit in Ottawa, the guests of Mr and Mrs. Maxwell Cameron, and Mr. E. S. Clarry.

Mrs. James Eastcott, and her daughter, Dr. Edna Eastcott have closed up their Millbrook home for the fall and winter, and are back in Toronto, where Dr. Edna Eastcott serves on the teaching staff of Toronto University.

Pte. Frederick Ridge is home on week-end leave from his training camp in Western Ontario.

Bethany News

Mrs. Fred Brereton of Toronto, was a week-end guest of Mr. and Miss McKinley, Front street.

Services in Bethany United church and the Fleetwood circuit were withdrawn owing to anniversary at the Yelverton appointment.

Mr. and Mrs. Bill Stringer of Toronto, spent the week-end with the latter's mother, Mrs. J. McKinley, Front street.

LOOSE DANDRUFF
HELP RELIEVE QUICKLY EASILY
SATISFACTION GUARANTEED, or maker will refund money if you write direct. Helps give hair natural lustre!
CUTICURA SOAP & OINTMENT

KITTEN FOLLOWS CANADIAN SOLDIER — This unidentified Canadian soldier of the Royal Canadian Corps of Signals, has adopted this stray kitten from the battlefields of France. Puss follows the lad no matter where he goes. Picture shows puss cavorting along a roadside while her Lord and Master strings a telephone line. Even shell bursts fail to keep the kitten away.
(Canadian Army Overseas Photo)

DO YOU FEEL NERVOUS RESTLESS HIGH-STRUNG
On "CERTAIN DAYS" Of The Month?

Do functional periodic disturbances make you feel nervous, fidgety, cranky, irritable, a bit blue, tired, and "dragged out"—at such times?

Then start at once — try Lydia E. Pinkham's Vegetable Compound to relieve such symptoms. Pinkham's Compound not only helps to relieve monthly pain but also accompanying weak, tired, nervous, irritable, restless feelings of this nature.

Pinkham's Compound is made from beneficial roots and herbs (plus Vitamin B1). Pinkham's Compound *helps nature* and *that's* the kind of product to buy! Follow label directions.

LYDIA E. PINKHAM'S VEGETABLE COMPOUND

Stop That Cough With Well-Known COUGH and COLD REMEDIES

TAMBLYN BRONCHIAL SYRUP — For the Relief of Obstinate Colds and Bronchitis — Special 39c

SANTAX CASCARA QUININE — Quickly Relieves Colds — 19¢

BABY'S OWN COUGH SYRUP — Safe and Effective — 19¢

VA-PINE INHALANT — For the Relief of Head Colds, Catarrh and Nasal Congestion .... 39¢—2 for 75¢
VA-PINE OINTMENT .... 29¢
VA-PINE NOSE DROPS .... 19¢

BUCKLEY'S MIXTURE — For Coughs, Colds and Bronchial Asthma — 40¢-75¢

MASON'S 49 — For Coughs, Colds, Catarrh, Asthma and Hay Fever — 40¢-75¢

SALOTYN TABLETS (5-grain Acid Acetylsalicylic) — Promptly Relieves Cold in the Head, Reduces Fever — Bottles of 100, Special, 33¢—2 for 65¢

BAYER ASPIRIN TABLETS — 18¢ 29¢ 79¢

Grove's Cold Tablets — 24¢ 44¢

CREO-PINE — A Tasteless Preparation of the Extract of Cod Livers, Splendid Tonic and Builder — Special 63¢

PASMORE'S BRONCHIAL MIXTURE — For Coughs, Colds and Bronchitis — 49¢

Pertussin That Cough — 59¢ and 1.39

TAMBLYN COLD REMEDY — Prepared Especially for Cold-in-the-Head — Reg. 30c. 23¢ — Reg. 60c. 43¢

DENTALINE ANTISEPTIC — Excellent Gargle, Mouth Wash and Throat Spray — 33¢-63¢

TAMBLYN SORE THROAT REMEDY — Brings Quick Relief — Special 23¢

DOMINION Cascara Bromide Quinine — 25¢

ALKA-SELTZER — Alkalize Your System for Cold Prevention — 29¢-57¢

VICKS VAPORUB — For Chest Colds — 43¢

VICKS VA-TRO-NOL — Relieves Nasal Congestion — 43¢

VENO'S COUGH SYRUP — Specially Prepared For Children — 39¢

THERMOGENE Medicated RUB — Replaces Mustard Plasters — 43¢

AQUEOUS NOSE DROPS — Non-Oily Isotonic — No Smarting irritants — 25¢ 49¢

CANADIAN NASAL SPRAY — Refills 50¢ — Complete with Devilbiss atomizer 1.00

TAMBLYN
Opens Fall Broadcast Schedule

The Tamblyn Broadcast will go back to Autumn time on Tuesday, October 10th when Mrs. Aitken will again be on the air at 10.30 a.m. As most outdoor interests are now greatly curtailed, mornings will find you in the home again. So we invite you to listen in to your favourite mid-morning broadcast.
Victory is in the air. Changes are pending, new ideas are everywhere. Your Tamblyn Broadcast portrays vividly this changing world for women listeners each morning—

MONDAY THROUGH FRIDAY, at 10.30 a.m., Station CFRB

The Market Basket Cooking School also gets under way this Thursday evening, October 5th. May we suggest that you dial station CFRB at 8 p.m. each Thursday evening throughout the Fall and Winter months and allow Mrs. Aitken to solve many of your household problems, particularly in respect to that most important of items—Food.

Suggestions and Bargains for the Balance of the Week

Good News! - Good News! Your October Copy of Good News is Now in Your Nearest Tamblyn Store
It's APPLE MONTH in Good News APPLE CRISP, APPLE PIE, SPICED APPLE ROLLS—and many more
Get Your Copy NOW!

Thrilling Enlargements of Your Own Snapshots at SPECIAL PRICE — To Size 4" x 6" in Beautiful "WINTON FOLDER" 23¢ — Colored 25¢ Extra

Save more than half — SALE — Reg. $2.25 Size — $1.05
Dorothy Gray BLUSTERY WEATHER LOTION
Guard your skin against chapping roughness and flaky dryness. Smooth on before going out in cold, blustery weather. Buy yours today! ... Save more than half on every bottle.
● For a limited time only!

VITAMINS — To Supplement Your Diet, Build Stronger, Healthier Bodies
GOLD LABEL VITAMIN B COMPLEX TABLETS — FORTIFIED —
Recommended for Sluggish Digestion, Digestive Disturbances, Loss of Appetite, General Debility, Lassitude and certain types of Neuritis caused by vitamin deficient diet
Bottles of 100 Tablets 3.25
A Concentrate of Vital Tonic Factors
THIAMIN CHLORIDE 3 Mgm. | RIBOFLAVIN ...... 3 Mgm. | PYRIDOXINE ..... .25 Mgm. | PANTOTHENIC ACID .3 Mgm. | NIACINAMIDE .. 10 Mgm. | LIVER FRACTION 125 Mgm.

TAMBLYN OINTMENTS in TUBES — Zinc — Borated — Carbolated—Sulphur — 18c—2 for 35c

Specials
APPLE BLOSSOM SOAP - - 2 for 23c
GOLD LABEL COD LIVER OIL - 79c
PAR-OL - - - - - - - - - 49c
COD LIVER OIL CAPSULES - 100's 98c
PLANTAIN SEED BRAND - - - 16 oz. 33c
SACCHARIN TABLETS 100's ½ gr. 2 for 20c 2 for 35c 1 gr. 2 for 45c

A Sure to Please "GIFT" CHRISTMAS CALENDARS — From Your Own Favorite Negative Enlarged to 5" x 7" — Special 49c — Colored in Oils 98¢ Extra

WRISLEY BATH SUPERBE SOAP — Exquisitely Lovely — 3 for 1.00 — In Odours: Pine, Lilac, Appleblossom.

AMBASSADOR PAPETRIES — In Deckled Parchment — Excellent Quality and Finish — 49c

Select Your PERSONAL GREETING CARDS Early — Made From Your Own Snapshots — 5 for 49¢, 10 for 89¢ — Envelopes Included

MENNEN LATHER SHAVE — Menthol-Iced — 39c

PEBECO TOOTH POWDER — Buy Large Pebeco at the Regular Price 39¢ — Get Small Pebeco For Only 1c

JERGENS LOTION — Softens and Whitens Dry Skin and Rough Hands — 25¢-47¢-98¢

MACLEANS TOOTH PASTE — Macleans Your Teeth to a New Sparkling Whiteness — 29c—47c

ZAM-BUK — For Cuts and Abrasions — 47¢

Gift Suggestions for that Boy in the Service
TARGET PLAYING CARDS 40c
OXO CUBES 10c-22c
BILLFOLDS ... 2.25-2.75
SHAVING BRUSHES .... 50c-89c. up
COLGATE KIT BAGS ... 98c
SMOOTH SHAVE CREAM 19c
SPARKLE TOOTH PASTE, 19c
CIGARETTES, ALL BRANDS
Gillette Tech Razor 49c

VASELINE HAIR TONIC — The Ideal Hair Dressing — 50¢-85¢

MODESS — Soft, Safe — 48's 85¢

LISTERINE — The Favorite Household Mouth Wash, Gargle and Throat Spray — 29¢-49¢-89¢

FELLOWS' Compound SYRUP — A Good Stimulating Tonic — 1.39

Build Resistance — Neo Chemical Food — The Vitamin and Mineral Tonic — 1.15 2.45 4.45 — Capsules, 1.25, 2.65, 5.00

339 GEORGE STREET PETERBOROUGH
STORE HOURS: 8.30 a.m. to 9 p.m. Daily; Saturday, 8.30 a.m. to 10 p.m.
TELEPHONE 9901

AS ONE GIRL TO ANOTHER—Charming Helen Arnay, she's the "social secretary" at Thistledown race track, Cleveland, where a fall meeting is under way, poses with another classy lassie, Theta Girl.

Here and There in Sport

By The Canadian Press

Welland Combines now lead London Majors 2-0 in their series for what they call "The Real Senior Basball Championship of Ontario." In the second game at London last night, the Combines won 4-2, largely aided by eight errors on the part of the Majors.

The series is being played in defiance of the O. B. A. which last week ruled out the London-Windsor semi-final play-off and ordered those two teams to replay the series for the right to meet Welland in the finals.

Four of the Major's errors last night came in the fifth inning when Welland scored two runs on no hits.

San Francisco defeated Los Angeles 4-2 last night to win the final play-off in the Pacific Coast League four games to three. Frisco scored three runs in the seventh after Stan Gray, Los Angeles third baseman, fell down and allowed a fielder's throw on a bunt to go to the far corner of the field. Ben Quintini, who laid down the bunt, scored on the freak play.

Four hockey players left Niagara Falls yesterday for the Providence Reds' training camp. The contingent included Frank and Pete Long and Mickey Phillips, last season's high-scoring line for St. Catharines Falcons, and Boy Roy, who played juvenile hockey for Niagara Falls. Buster Pugliano, another Falls juvenile, was also sought by the American Hockey League team, but being of draft age was prevented by local Selective Service officials from making the trip.

EVERGREENS

for foundation planting. An immense stock of all the most popular sorts.

MUGHO PINE

	Each
9-12 inches spread	$1.25
12-15 " "	1.75
15-18 " "	2.25
18-24 " "	3.00
24-30 " "	3.75

The SHERIDAN NURSERIES Limited

Sales Stations: 1186 Bay Street, Toronto; Lakeshore Highway at Clarkson.
Nurseries: Sheridan and Clarkson, Ontario.
Head Office: 4 St. Thomas St., Toronto 5.

KELLIE'S CORNER

GOODYEARS

ARE THE CHOICE OF MOST MOTORISTS!

• Goodyears are Canada's *first choice* tire. Goodyear's All-Weather is no exception ....its features give you a big measure of extra value on your new tire permit. Drive in today and we'll *show* you!

BIG MILEAGE FEATURES:
- ALL-WEATHER "COMPRESSED" TREAD . . . RESISTS SKIDDING IN ANY DIRECTION
- PRE-WAR QUALITY LOW-STRETCH "SUPERTWIST" CORD CONSTRUCTION
- HIGH-TENSILE STEEL BEADS FOR EXTRA STRENGTH AT THE RIM
- TWIN PROTECTOR CORD PLIES UNDER THE TREAD FOR GREATER RESISTANCE TO ROAD SHOCK

YOUR GOODYEAR DEALER

REUBEN H. WILSON

Corner REID and McDONNEL STREETS - PHONE 6441

Irish Wrestler Interrupts Strangling Act

Irish Jack Knnedy, fast-moving grappler from down Georgia way, grabbed off the hero role in the Tunney wrestling show at the Brock St. arena Tuesday night when he led a one-man relief expedition to the assistance of Whipper Billy Watson, after the British Empire champion had been nearly strangled by a piece of electric cord in the hands of Karl Krippler Davis.

Kennedy had appeared in the preliminary bout and had won by flooring Vernon Baxter. But the applause he got then was a mere whisper to the roar of approval he received from the record crowd after his summary treatment of the big Texan in the last round of the main bout. Angered by the cord episode, Kennedy climbed through the ropes, rushed at Davis and bowled him over with a couple of hefty punches. Then he gave the Krippler a dose of his own medicine by wrapping the cord around the Texan's neck and almost choking him.

It was a wild windup to a tumultuous bout. The Whipper had taken the first fall after 17 minutes hard battling using his famous unconscious commando hold to turn the trick after a series of flying mares. Davis protested vigorously that he had been the victim of a stranglehold.

Referee Maxwell paid little attention to the complaint and the Texan was in an ugly mood when he came back for the second round. He tried to tear Watson's leg off with his step over toehold, used a series of head locks, mixing in a few kidney punches and made things decidedly hot for the people's favorite. Watson finally shook himself loose and electrified the crowd by catching Davis flat-footed with a couple of accurately aimed flying tackles that bounced the Texan around like a cork.

Whipper Too Eager.

It looked like the end but Watson's eagerness to finish the round in a hurry proved costly.

He flung himself off the ropes with a third flying tackle and this time Davis refused to be the target. He met the British Empire champion in mid air with a mule kick and Watson went down with a thud that made Phil Lawson, his coach, wince.

There was worse to come, however. The angry Davis, still hot over the first fall, grabbed Watson, carried him across the ring and banged him head-first against the ring post. The Whipper fell to the mat, almost out. Once again the Krippler picked him up and tossed him against the ring post in the opposite corner. The champion was ready for the cleaners then but Davis took no chances. He softened him up still more with a series of punches to the jaw and by that time the mildest of the Milquetoast family could have rolled the Whipper over and pinned his shoulders to the mat.

Watson was in a bad shape after that fall and when the rest period was over he was slow in answering the bell. Davis angrily demanded that the Whipper should be counted out for not appearing on time but Referee Maxwell turned a deaf ear to his complaints and eventually Watson reached the ring, obviously still a little the worse for wear.

A Secret Weapon.

Davis, scenting a win, carried the battle to the British Empire champ, using head locks and punches to wear him down and resorting to his successful tactics of the second round, tossed the Whipper head-first against a ring post. Then he applied a headlock and the next moment there was a roar of anger from the huge crowd as the Texan was seen to wind a section of cord around Watson's neck. As the tornado from the south of the border put on the pressure Watson was almost unconscious and it looked for a moment as if the fans were going into the ring in a body.

While they hesitated, however, Irish Jack Kennedy, who was watching the battle from the ringside moved quickly. Not waiting to take off his overcoat, the grappler from Georgia hurried through the ropes and dropped Davis to the mat with a right swing to the jaw. Then he got hold of the Texan's secret weapon, the section of cord, and the next moment Davis found himself being strangled in the same manner as he had been choking the Whipper.

(Continued on Page 15)

Terry Reardon Wounded

TORONTO, Oct. 4.—(CP).—Lieut. Terence (Terry) Reardon, 25, former star forward for Boston Bruins and Montreal Canadiens of the National Hockey League, has been wounded in action in France, according to word received by friends here last night.

He was serving with a Quebec regiment. No details of the action in which he was injured were known.

Rugby Player Killed

TORONTO, Oct. 4 (CP)—Franklyn (Bud) Bishop, 18, died in hospital last night of head injuries he suffered Monday in a High School football game. Playing left inside wing for Northern Vocational, Bishop appeared to be injured in a scrimmage. He was carried from the playing field unconscious and was removed to hospital. Coroner W. E. Brown is investigating and an autopsy was to be performed today.

Big Offer Made

An official of Montreal Canadiens of the N.H.L. said last night that Toronto Maple Leafs had made a "big cash offer" for Goalie Paul Bibeault, but that Canadiens rejected it because they want players, not cash. Bibeault, property of Canadiens, played with the Leafs last season.

SPORTS-*Day by Day*

By FRED D. CRAIG

Both of the Peterborough Collegiate and Vocational School football squads made their debut for the season this afternoon when senior and junior teams were in action in Port Hope against twelves from the Trinity College School. Coach Goulding's senior squad was billed to play first in an exhibition game against the T.C.S. Little Big Four team, to be followed by a Cossa junior game between Trinity College School and P.C.V.S. juniors, the latter tutored by Coach McNabb. Both seniors and juniors have been practicing for several weeks and have been showing good form in their workouts but today will afford the first chance to see how the youngsters shape up against opposition. T.C.S. teams are usually strong and well-coached so that today's double-header at Port Hope should afford a good opportunity for the coaches to get a real line on their players and iron out any weaknesses that may show up. The P.C.V.S. senior squad is billed to open its season this Saturday when they will travel to Lindsay for the opening game in the interscholastic schedule.

* * * * * *

There are four teams in the senior division and the schedule has been arranged as follows: October 7—Peterborough at Lindsay and Oshawa at Bowmanville; October 14—Bowmanville at Peterborough and Lindsay at Oshawa; October 21—Peterborough at Oshawa and Lindsay at Bowmanville; October 28—Lindsay at Peterborough and Bowmanville at Oshawa; November 4—Peterborough at Bowmanville and Oshawa at Lindsay; November 11—Oshawa at Peterborough and Bowmanville at Lindsay. When the junior schedule is drawn up the arrangement will be to play home junior games on the same dates as the senior fixture. In other words there will be a series of double-headers.

* * * * * *

A Surprise Choice

By the time this column is read fans will have a good idea which club has broken in front in the world series. The outstanding feature of the pre-game dope was the announcement yesterday that Manager Sewell of the Brownies had decided to use his big right-handed veteran Denny Galehouse as his starting pitcher. Just why the Browns' pilot selected the 33-year-old, 6 ft.-one inch, 200-pounder in place of Nels Potter, his leading winner of the season is not quite clear unless Sewell was merely playing percentage as is often done during the regular season in the choosing of pitchers. One manager announces that he is starting his best heaver in the opening game of a series. Pilot No. 2 realizes that his own ace might have difficulty in beating the No. 1 man of the other club but that he would be a sure fire winner against the second choice of the opposition. The result is that instead of wasting his best pitcher in a game he has only a fighting chance to win, he saves him for a sure victory in the second game and starts somebody else against the other fellow's ace. This column may be all wet in supposing that was Sewell's reasoning; he may have pinned his faith in Galehouse because he feels that the veteran's stuff might prove tough for the Cards and because he was sure that Galehouse would stand up under fire. But we do know that managers often figure along the lines we have suggested in mapping out their campaign for any particular series.

* * * * * *

That is why we say that Galehouse might have been named because it was understood that Cooper was starting for the Cards and it was figured that the odds favored a victory for the 22-game-winner. Therefore it might be good judgment to save Potter to face Wilks or Lanier in the second game. Galehouse has not had a bad year but he has been kicking around the big show for a long time and his life-time average shows that up to this season he had not been successful in winning half his games. As a matter of fact while he did break even in 1943 with 11 wins and a similar number of losses, his big league all-time record up to the end of last season showed that he had won 72 games and had lost 77, scarcely an impressive record for the opening choice in a world series. But Sewell has shown great judgment in selecting pitchers and today's proceedings may prove that he knew what he was doing when he nominated the big veteran to face the somewhat battered but still formidable Cards in the first game of what may prove quite a series.

* * * * * *

Keen Competition

The defeat of the Westclox girls in the softball finals Saturday was evidently carried over into Monday night's Ladies' Five Pin League bowling for the Big Ben quintette only managed to win one game in three from the Five V's in spite of the fact that in total pinnage they outscored their opposition 2825 to 2501. This is accounted for by the fact that the Westclockers ran up a total of 1087 in the middle game as against 744 for the Five V's. The latter however took the first game by four pins and the third by 11, despite a 675 effort by Aggie Anderson and 608 by Marg Hawthorne. Outboard Marines five down on the total pinnage took two out of three from the Corvettes in a high-scoring game, featured by Marion Timms 687 which was a high three for the night. Brintons with M. Sanderson setting the pace with 682 were the only team to take three games, reeling off three in a row from the Beavers. On the whole the rolling was good and there is every indication that the Ladies' Loop is to see plenty of action during the season. The fact that last year's champs, the Westclox, have already lost a match in this year's campaign shows that the competition is keen. It is a long time since the Big Bens have failed to win at least two games in a night.

* * * * * *

Says Ken Colling in his Belleville sport column: "It has been proposed the 1944 Junior O.A.S.A. finals, between Belleville Columbian Squires and the Windsor Mic-Macs be played at a place mid-way between the two cities concerned, presumably Hamilton. However, if the Mic-Macs could be persuaded to play the first game of the Junior Provincial Softball finals in Belleville on a Wednesday afternoon there would be a full grandstand welcome the clubs at the Exhibition Park here. The Mic-Macs advanced to the junior finals by eliminating Hamilton Aikens in a third and final game played at London last week, winning 3-1. Apparently in Western Ontario they play a strong type of defensive ball, as the opposing pitchers allowed but five hits each. Hamilton booted the ball for two costly errors, both of which entered into the Windsor scoring column. There has never been a junior O.A.S.A. provincial softball title won east of Oshawa, but if the local Squires play the calibre of softball they are capable, maybe 1944 will see a precedent established. All the locals have to do is remember the mistake they made in the second game against Toronto and realise no team is in the provincial finals without being good."

* * * * * *

Sporting Chili Con Carne: The Peterborough Golf and Counrty Club evidently believes in preparedness. The club has already elected officers and completed its organization for the 1945 season....Augie Gergamo, a rookie may see service in the Cards' outfield during the big series if Danny Litwhiler's injured knee fails to stand up....The retirement of Regina from football until after the war will be a loss to the game in the West... Regina has long been a rugby stronghold....Lieut. "Terry" Reardon, one of the few N.H.L. players to get anywhere near the firing line has been wounded in France....Reardon showed a lot of fighting spirit with Boston and the Canadiens.....Cards were 11 to 20 to take the first game of the world series today if Mort Cooper drew the starting assignment for the National Leaguers....Peterborough Collegiate senior football squad open their home season a week from Saturday....They play every other Saturday at home....Police have recovered the ball stolen from the Peterborough juniors....An early hockey announcement is the intimation that Joe Primeau is to coach this year's St. Michael's College junior A team.

SERVE IN BRITAIN

BELIZE, British Honduras — (CP). — There are 400 British Hondurans at present in the United Kingdom on war service. They are distributed from the north of Scotland to the south of England and South Wales.

Rugged Mexican Never Beaten In Ring Career

TORONTO, Oct. 4.—(CP).—Joey Peralta, the Mexican who tangles with Canadian welter and lightweight champion Dave Castilloux in Maple Leaf Gardens on Friday night, has yet to take a count in the ring—all of which dispels any doubts as to the ruggedness of the scrapper from south of the border.

A fast-hook artist, Peralta comes in swinging left and high hooks that are not the easiest to stop. It is the opinion of most of the gymnasium-goers that Peralta has the style suited to overcome Castilloux's clever boxing.

Each of Dave's four ring losses have been to fighters who kept him from setting his own pace by boring in and bullying the Canadian champ.

Meanwhile Ontario Athletic Commission Chairman Lionel Conacher has ruled that promoter-manager Jack Allen must either give up managing Castilloux or give up fight promotion. Conacher's ruling has brought word from Allen that he will keep Castilloux as his fighter and break all promotional connection with the Toronto Boxing Club, which is financing Friday's fight.

Both Peralta and Castilloux are natural 135-pounders and neither has been down for the 10-count. Each has been boxing professionally for 10 years and each has lost four bouts in the last seven years.

St. Catharines Wins Another Lacrosse Title

ST. CATHARINES, Oct. 4 (CP)—St. Catharines won and lost Ontario Lacrosse Association championships last night. The C.Y.O. won the Bantam title by defeating St. John's Industrial School in Toronto 18-6 to win the two-game goals-to-count series 35-11. The Tecumsehs lost the Midget title to Brampton Maroons, the latter team winning last night's game 7-6 to take the home-and-home series 16-14.

The C.Y.O. win gives this city championships in two of the four O.A.L.A. series The Athletics won the Senior title and enter the Mann Cup finals The Juvenile title was won by Owen Sound

Remember When—

By The Canadian Press.

"The Big Train" of baseball, Walter Johnson, was "fired" at the expiration of his four-year managerial contract with Washington Senators 12 years ago today. Former pitcher with the Senators, he led American League twirlers before signing as manager.

Replace those worn

Shock Absorbers!

Protect your car and tires against excessive wear

HIGHEST QUALITY AEROPLANE TYPE

Brand New $3.49 original equipment

SAVE SAFELY AT

Canadian Tire Corp'n. Associate Store

I. H. KEEFER, Proprietor

342-4 Water St — (OPPOSITE MARKET)
Phone 8281

YOUR GOODYEAR DEALER

J. J. DUFFUS CO.

General Motors Dealer

PETERBOROUGH, ONT.

Firestone

EXTRA VALUES

Are more important NOW *than ever before*

Firestone tires have always been noted for their extra values and consistent high quality that mean longer wear, more safety and greater value.

And, just as you would expect, it is Firestone that today is the pacemaker and pioneer in developing new materials, new methods and new machines that have resulted in tremendous advancement in tire design, construction and performance.

With new tires so hard to get it is more important than ever to get the best tire that money can buy with your tire ration certificate . . . and that means Firestone . . . because Firestone tires stay safer, longer.

Extra Values You Get Only in Firestone Tires

FOR QUALITY AND SERVICE
See Your Nearest FIRESTONE DEALER

EDWARDS SALES and SERVICE
FIRESTONE TIRES AND TUBES
33 Hunter St. E. — Phone 4276

WILLIAMSON BROS.
SHELL OIL PRODUCTS
Your Authorized Firestone Dealer
500 George St. — Phone 8635

McINTOSH TIRE SHOP
VULCANIZING AND RETREADING
Firestone Tires and Tubes
204 George St. — Phone 3254

HOOD and CUMMING
MOTORS LTD.
"Your Firestone Dealer"
George at King — Phone 5832

Orioles-Bears Tied Up Again Final Tonight

BALTIMORE, Oct. 4. — (CP). — Baltimore Orioles and Newark Bears are back here again with their best-of-seven International League Governor's Cup series all snarled up at three victories each and the deciding battle carded for tonight.

Winner will advance into the Little World Series against Louisville Colonels of the American Association.

The series became knotted again when Baltimore whipped Newark 5-3 by virtue of fifth-inning home runs by Stan Benjamin and Howie Moss. Red Embree was the winner over Elmer Singleton.

Stan West will go to the mound for the Birds tonight, opposed by Newark's 17-year-old sensation, Don Johnson.

BASEBALL

INTERNATIONAL LEAGUE
Governors' Cup Finals
Best 4-in-7 Series
Tuesday's Results

	W.	L.	Pct.
Baltimore	3	3	.500
Newark	3	3	.500

Tuesday's Results
Baltimore ..... 5 Newark 3
Future Games
Wednesday—Newark at Baltimore.

To Coach St Mikes

TORONTO, Oct. 4 (CP) — Joe Primeau, former star Toronto Maple Leaf centre in the National Hockey League, will coach St. Michael's College team in the Ontario Hockey Association Junior A series this winter, it was announced last night. Since retiring from professional hockey, Primeau has coached both Junior and Senior teams in Toronto. In taking over the St. Michael's entry he returns to guide the team with which he got his own start in hockey about 20 years ago. He succeeds Paul McNamara who has retired from coaching activity under doctor's orders.

HE'S READY FOR THE SERIES—For the 17th year, or so he says, Art "Happy" Felsch, 42-year-old Minneapolis upholsterer, is first in line for a ticket to the world series in St. Louis, opening there today. Felsch arrived at the pavilion gate at Sportsman's Park, Wednesday, September 27.

Canadian Sport Snapshots

By SYD THOMAS
Canadian Press Staff Writer

TORONTO, Oct. 4 — (CP). — Duffers of the golf course aren't going to be happy when they hear the suggestion that cups should be made smaller, with the avowed object of cutting down on the number of "gift" putts sunk by lucky players. Somebody is always taking the joy out of life.

The Vancouver Province golf expert, Bill Forst, advances the idea because he thinks it would help the careful player and cut down on the careless individual who bangs his shots any old way, just as he lands on the green in par strokes with a chance to loop a long putt into the present large-size cup.

The element of luck would be reduced and golf would become the science of skill itself, the Western strategist adds. He really has something there, but it certainly would be painful for the garden variety of divot-digger, who would be lucky to break 100 then.

Sports hash:

Former Olympic sprint star Percy Williams of Vancouver says that track and field sports won't get anywhere in Canada until indoor tracks are built and some effort is made to interest the public more than the present day version does. Something should be done to speed up the programs too. If there were no betting at the race tracks, people would not exert themselves overmuch to see the gee-gees run, and track events are reeled off at a slower clip, if anything. Not that we are suggesting betting, but a bit of glamor should be inserted some other way.....William Cook, executive director of the Y.M.C.A. Sports College, announces that membership in the college is free on application, without "cost or box tops." What we can't understand is how the boys can grow up big and strong if they don't eat their toastie-oaties and such..... Believing it is far, far better to give than to receive, FO. Jake Milford of Kenora, Ont., spent his birthday carrying presents to Adolf as bomb aimer with the R.C.A.F. Lion Squadron. Jake, after a tour of England as journeyman hockeyist before the war, later played with Cleveland Barons of the International League.

SQUARE DANCE FANS
ALF. HANIGAN
and
His Rocky Mountaineers
THURSDAY
OCT. 5th
One Night Only
50c PERSON
Summer Gardens

Galehouse Will Pitch For The Browns

By JACK HAND
Associated Press Sport Writer

ST. LOUIS, Oct. 4 (AP) — Luke Sewell's St. Louis Browns, the boys from the other side of the tracks, dared to match Mort Cooper, the Cardinals' ace, with Denny Galehouse, a veteran curve ball artist who didn't win his first game until July 20, in today's opener of the first All-St. Louis World Series.

Despite the record books and the season averages which gave the National Leaguers the "paper" edge, the pendulum of popular support appeared to be swinging toward the underdog Brownies who have been picking up such fancy titles as "the team of destiny" and "the Cinderella Kids."

The odds-makers, however, still followed the figures for the price on today's game was 1 to 2 and on the series 2 to 5 with the Redbirds favored.

Expected Potter

Selection of Galehouse upset the dopesters who had expected Sewell to lead with Nels Potter, but the skipper said, 'Galehouse is my man" and offered no explanation after he watched Potter warm up with Coach Zack Taylor for 20 minutes yesterday. It was a certainty the Cards would see plenty of low-breaking stuff backed up by excellent control and cunning pitching equipment.

Cloudy skies and a continual threat of rain hovered over the final dress rehearsals at Sportsmans Park but the weather man promised improved conditions for today's event. Bleacher fans started a line before noon yesterday and club officials, with all reserves sold, counted on 35,000 for the first game, scheduled for 3 p.m. E.D.T.

Arguments raged on the intriguing question of whether the Browns "hot" streak would lift them past Billy Southworth's gang or whether the Cardinals would be able to regain the edge they lost in late season

Both Sewell and Southworth said they would stick with their regular lineups, although the Browns' boss reserved the right to change his mind in right field where he has named Gene Moore over Milt Byrnes. Billy the Kid said he would insert Augie Bergamo in left if Danny Litwhiler wasn't ready.

Big Mort Ready

Pitching plans past today were strictly a jumble. An infected tooth forced Sig Jakucki to miss the final tuneup and may alter turns on the Brownie staff.

Cooper hasn't pitched since Sept. 24 but worked in hitting practice on the road and was reported ready. Big Mort, who won 22 and lost seven, was no surprise choice as he had been a standout all season after finally breaking the American League jinx and winning an inter-league tilt in the 1943 series. As usual, Brother Walker will do the catching.

Galehouse almost didn't play this year but the peculiar twists of a wartime season combined to give him his first chance in the fall classic when it was least expected.

Deciding to stay at his war plant job in Cleveland in the spring Denny finally caught the "fever" and told the Browns he would join them Sundays only. The experiment was not successful as he lost three in a row and was being pointed out as the horrible example of how baseball is a full time job.

The righthander became a full-time performer Juy 20 and celebrated with the first of a five-game victory march. Although his season's record tells a deceiving 9-10 table, Galehouse twice shut out New York Yankees, the last time Saturday afternoon in the heat of the closing drive. Myron (Red) Hayworth was named by Sewell as his opening catcher.

Fights Last Night

(By The Canadian Press)

BROOKLYN. — Morris Reif, 147, Brooklyn, knocked out Pat Giordano, 147, Toronto, 2; Phil Palmer, 142, Vancouver, B.C., knocked out Charley Watkins 141½, Cleveland, 3.

BUFFALO.—Joe Miller, 141¼, Buffalo, t.k.o. over Tony Brandino, 147, Hamilton, Ont., 5.

BANGOR, Me.—Maurice (Lefty) Lachance, 129, Lisbon, knocked out Bud Gordon, 126, Hartford, 2.

HARTFORD, Conn.—Norman (Hi Ho) Silvers, 129, Bridgeport, outpointed Charles (Cabey) Lewis, 127, New York, 10.

HAZLETON, Pa. — Gene Pinter, 160, McAdoo, Pa., outpointed Lou Perez, 151, Puerto Rico, 8.

NEW BEDFORD, Mass.—Oscar St. Pierre, 131½, Fall River, t.k.o. Jerry Zullo, 140, Chelsea, 3.

LOS ANGELES—Elmer Ray, 199, Tampa, Fla., t.k.o. Larry Lovett, 180, Swainsboro, Ga., 3.

Peoples Lose 2

HAMILTON, Oct. 4 — (CP). — Hamilton players made it two straight over Toronto Peoples in the final series for the Ontario senior softball crown here last night when they handed the Queen City champions a 14-3 trouncing. Russell Johnson, hurling for Beavers, allowed only six hits and was never in trouble after the second frame. In addition he fanned an even dozen, disposing of three straight men via the strikeout route in two frames.

MOVIE TIME TABLE

Capitol—"Gaslight," 2:20, 4:30, 6:50, 9:05. Last complete show, 8:45 p.m.

Centre—"Are These Our Parents", 2.35, 5.08, 7.42, 10.15; "Youth On Parade", 1.27, 3.58, 6.30, 9.06.

Regent—"Swing Fever," 1:40, 4:25, 7:10, 10:00. "The Goose Steps Out", 3:00, 5:40, 8:30.

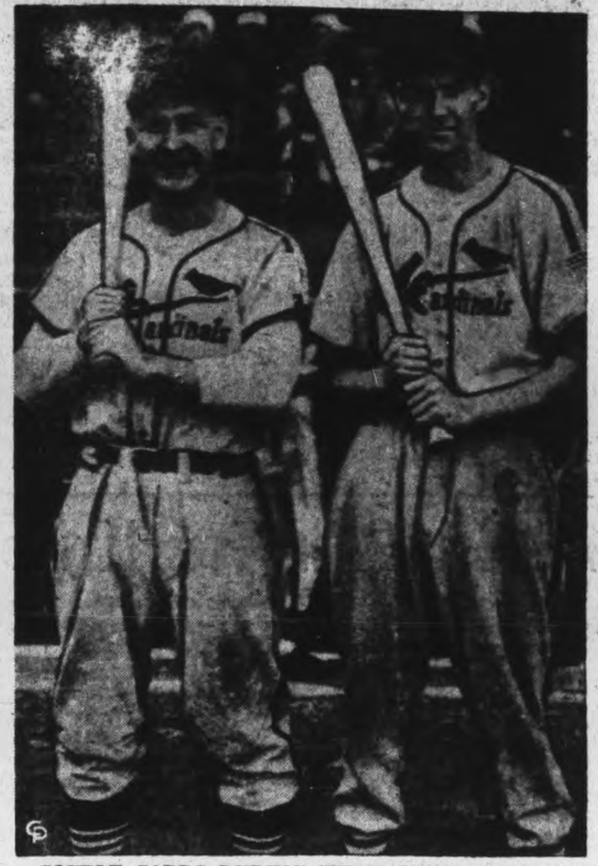

COUPLE CARDS DURING "TIME OUT"—Taking time out during a recent game are two members of the St. Louis Cardinals. Left to Right, George Kurowski, third base; Marty Marion, shortstop. They play in world series opener today at St. Louis.

Line-ups In World Series

ST. LOUIS, Oct. 4.—(AP).—Starting lineups for the opening game of the 1944 World Series at Sportsman's Park today: (Batting averages in parentheses.)

Browns — Gutteridge 2b (.245), Kreevich cf (.301), Laabs lf (.236), Stephens ss (.293), Moore rf (.236), McQuinn 1b (.250), Christman 3b (.267), Hayworth c (.222), Galehouse p (9-10).

Cardinals—Hopp cf (.335), Sanders 1b (.297), Musial rf (.347), W. Cooper c (.317), Kurowski 3b (.270), Litwhiler lf (.264), Marion ss (.269), Verban 2b (.257), M. Cooper p (22-7).

Umpires—Sears (N.L.), plate; McGowan (A.L.), first base; Dunn (N.L.), second base; and Pipgras (A.L.), third base.

The Sports Round-Up

By HUGH FULLERTON, Jr.
Associated Press Staff Writer

NEW YORK, Oct. 4.—(AP). — Columbia's Lou Little explains that he adopted the "T" formation this year because he has a light backfield and no good blockers....He also maintains that lateral passing never can become an integral part of American football because it seldom is possible to work the ball downfield into the open where laterals do some good....Andy Kerr of Colgate, long a staunch upholder of the double-wing system, now is using what he calls a "T-Z" formation, which mixes up several styles....All of which is just further evidence to show that grid coaches in these wartime seasons are doing a lot of experimenting and may come up with some fancy new doings for the post-war "boom" times.

Shorts and Shells

Local sock experts claim that Sailor Tommy Altieri, a New Englang heavyweight who is stationed here, is about the best looking prospect they've seen in a long time.... Reason the Trans-America Pro Football League passed up Omaha was that Nebraska alumni howled that the pros might take the edge off the university's football....One of pro hockey's big name guys is ready to take over the Baltimore amateur club. Look for an announcement soon....The Browns have invited Pete Gray, the one-armed outfielder they recently bought, to see the world series "on the club."

Theatres - Dances - Radio

Facts On World Series

ST. LOUIS, Oct. 4 — (AP). — Facts and figures on the World Series opening today at Sportsmans Park:

Opponents: St. Louis Browns, champions of the American League; St. Louis Cardinals, National League title holders.

Game time: 3 p.m. E.D.T.

Pitchers: Morton Cooper, Cardinals (22-7); Denny Galehouse, Browns (9-10).

Probable attendance: 35,000 (capacity).

Betting: Cardinals 1 to 2 to win opening game and 2 to 5 to win the series.

Weather forecast: Cool and intermittent showers.

Order of games: First six games, if all are necessary on a four-out-of-seven basis, will be played on successive days with one day off between sixth and seventh games. Cardinals will be "home" team for first, second, sixth and seventh contests.

LAST TIMES TO-DAY! Don't Miss It;—"Are These Our Parents?" A Picture With a Message For Every Adult
Feature No. 2, "YOUTH ON PARADE" Starring Ruth Terry - John Hubbard - Newsreel
TO-MORROW FRIDAY and SATURDAY — CENTRE
MARIA MONTEZ - JON HALL - TURHAN BEY
In a Screen Triumph That Has Everything
"Ali Baba and the 40 Thieves"
Filmed in the Spectacular Beauty of Technicolor
Hit No. 2–"Larceny With Music"
A Fiesta of Music and Joy with ALLAN JONES - KITTY CARLISLE
Plus! "Bugs Bunny Nips Nips" - Colored Comic Cartoon

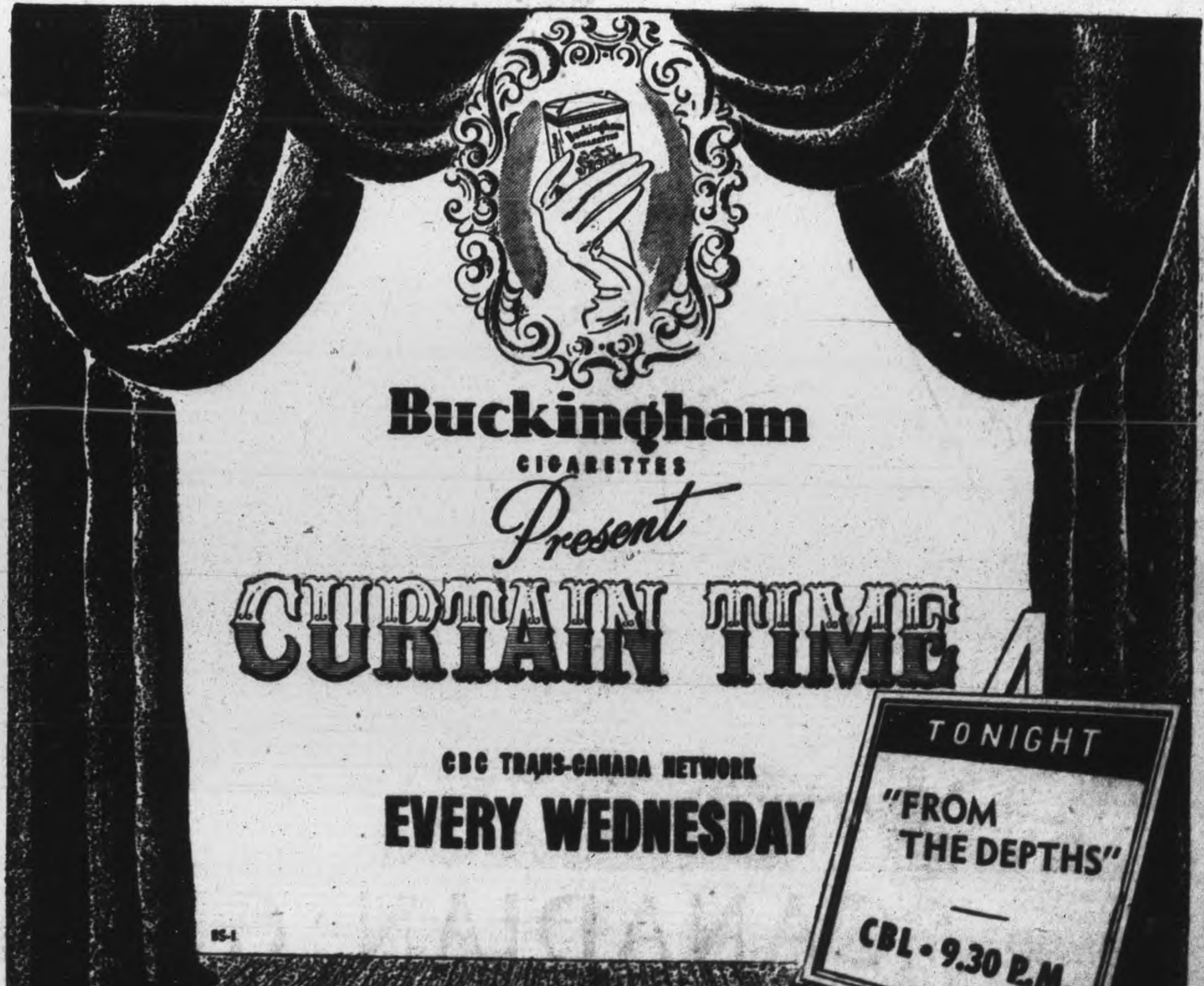

What's On the Air

Stations	Kilocycles
CHEX	1430
CBL	740
CFRB	860
WEAF	660
CJBC	1010
WABC	880

Symbols: D—Drama, M—Musical, R—Religious, S—Songs, T—Talk, V—Variety, N—News

This Program has been given the Peterborough Examiner by stations herein listed If the presentations as scheduled are not on the air, the fault lies with the stations and not with the Examiner

Radio Station CHEX Carries the News on the Hour

WEDNESDAY EVENING

6:00 P.M.
CHEX—News; Tunes
CBL—Relax and Enjoy-M
CJBC—High School Highlights

6:15 P.M.
CHEX—Swing and Sway
CBL—Market Report
CFRB—Mrs. Aitken-T

6:30 P.M.
CHEX—News; Rhythm R'ndup
CBL—Curtain Echoes
WABC—Jeri Sullavan-S
WEAF—NBC Orchestra

6:45 P.M.
CHEX—Parade of Bands
CBL—BBC News
WEAF—Lowell Thomas-N
CFRB—Sportviews

7:00 P.M.
CHEX—News; Sportcast
CJBC—Pages of Melody

7:15 P.M.
CHEX—Change in Rhythm
CBL—Intermezzo-M
CFRB—Musical Revue

7:30 P.M.
CHEX—Swing Sextette
CJBC—Dinner Concert
CBL—Carolyn Gilbert-S
WABC—Easy Aces-D

7:45 P.M.
CHEX—Roseneath Fair
CBL—News Roundup
WEAF—H. V Kaltenborn-N
CFRB—Jeri Sullavan-S

8:00 P.M.
CHEX—News
WABC—Allan Jones-V
WEAF—Mr and Mrs North-D
CBL—The Georgian Singers

8:15 P.M.
CHEX—Midweek Meditations

8:30 P.M.
CFRB—Treasure Trail
CHEX—Night Train
CBL—Hon. J. MacKinnon-T
WEAF—Carton of Cheer-V

8:45 P.M.
CHEX—Merle Pitt

9:00 P.M.
CHEX—News; Keep 'Em Rollin
WEAF—Eddie Cantor-V
WABC—Frank Sinatra Show
CBL—Comrades in Arms

9:30 P.M.
CHEX—As You Like It
WABC—Jack Carson Show-V
CFRB—Special Edition
WEAF—Disconsolate Mother
CBL—Curtain Time

10:00 P.M.
CHEX—Song Memories
CBL—CBC News
CFRB—Moments in Music-M
WEAF—Coll. Music Knowledge

10:30 P.M.
CHEX—Dreaming Time
CFRB—Musical Nightcap
CBL—Paule Bailly, pianist
WABC—Nelson Eddy-S

11:00 P.M.
CHEX—Commentary
WABC—William Shirer-N

THURSDAY MORNING

6:00 A.M.
CHEX—Early Risers

7:00 A.M.
CHEX—News

7:30 A.M.
CHEX—News; Highlights

7:45 A.M.
CHEX—Morning Cheer

8:00 A.M.
CHEX—News
CJBC—It's About Time-M

8:15 A.M.
CFRB—Coffee Time
CHEX—Breakfast Musicale
CBL—Morning Devotions
WABC—Cook 'n Corn

8:30 A.M.
CHEX—Breakfast Musicale
WABC—Missus Goes Shopping
CJBC—Reflection-M

8:45 A.M.
CHEX—Morning Devotions
CFRB—Coffee Club
WEAF—On With the Show-D

9:00 A.M.
CHEX—News; Pt. Hope Show
CBL—Mirth and Madness
CJBC—Breakfast Club

9:15 A.M.
CHEX—Popularity Contest
CFRB—Hi Neighbor

9:30 A.M.
CHEX—Popularity Contest

9:45 A.M.
CHEX—Voice of Memory
WABC—This Life Is Mine-D
CBL—Music While You Work

10:00 A.M.
CHEX—News; Lindsay Salute
CFRB—Woman's World
WABC—Valiant Lady-D
CBL—Band Plays On-M

10:15 A.M.
CBL—Classical Varieties-M
WABC—Light of the World-D

10:30 A.M.
CHEX—Lindsay Salute
CFRB—General Smuts
WABC—This Changing World
CBL—Wartime Housekeeping

10:45 A.M.
CBL—Sweet Hour of Prayer
WABC—Bachelor's Children-D
CHEX—News; Lindsay Salute

11:00 A.M.
CHEX—News; Rem'ber Service
CFRB—Homecrafters
CBL—Road of Life-D

11:30 A.M.
CHEX—Morris Duke
WABC—Bright Horizon—D
WEAF—Now Voyager-D
CBL—Soldier's Wife-D

11:45 A.M.
CHEX—Magic of Waltz
CFRB—Do You Remember?
CJBC—Military Parade
WABC—Aunt Jenny-D

THURSDAY AFTERNOON

12:00 NOON
CHEX—News; Home Folks
CBL—BBC News
WABC—Kate Smith-T

12:15 P.M.
CFRB—Farm Broadcast
CJBC—Music Mixers-M

12:30 P.M.
CHEX—News; Farm News
WEAF—Sky High-M
CBL—Farm Broadcast

1:00 P.M.
CHEX—News; Home Folks
CBL—CBC News
WEAF—Sketches in Melody

1:15 P.M.
CFRB—Tuneful Melodies
CBL—The Happy Gang
CHEX—Home Folks

1:30 P.M.
CHEX—Chapel Chimes-M
CJBC—Little Jack Little-S
WABC—Bernadine Flynn-T

1:45 P.M.
CHEX—Voice of Memory
CJBC—Kathleen Livingstone

2:00 P.M.
CHEX—News; Siesta Time
WEAF—Guiding Light
CFRB—Our Gal Sunday-D

2:15 P.M.
CJBC—Mystery Chef Recipes
CHEX—Siesta Time
WEAF—To-day's Children-D
WABC—Two on a Clue-D

2:30 P.M.
CHEX—The Lady Sings
CFRB—New Clothes
WEAF—Woman in White-D

2:45 P.M.
CHEX—News; H'py Birthday
WEAF—Hymns of All Churches

3:00 P.M.
CHEX—Novatime
CBL—A Woman of America-D
CJBC—Bob Rhodes' Orchestra

3:15 P.M.
CHEX—Consumers' Counsel
CJBC—Concert Orchestra

3:30 P.M.
CHEX—Vocalist for the Day
WABC—The High Places
CBL—Pepper Young-D

3:45 P.M.
CHEX—Voice of Memory
CJBC—Appointment with Life
CBL—Right to Happiness

4:00 P.M.
CHEX—News. Ballroom
CBL—The Liptonaires
CJBC—Ethel and Albert-D
WABC—Service Time

4:15 P.M.
CFRB—Big Sister-D
CBL—The Post-war Woman

4:30 P.M.
CHEX—Make Believe Ballroom
CBL—Modern Musicians
CFRB—Leslie Stowe-T

4:45 P.M.
CJBC—Hap Harrigan-D
CFRB—Advs Perry Mason-D
WEAF—Widder Brown-D

5:00 P.M.
CHEX—Robertson Davies
CBL—Front Line Family-D
WEAF—When a Girl Marries

5:15 P.M.
CHEX—Melody Matinee

5:30 P.M.
CJBC—Advs of Tin Soldier
CFRB—The Three Sisters-S
WEAF—Just Plain Bill-D
CBL—Listen to London

5:45 P.M.
CHEX—Mus Mom't Lifetime
CFRB—Wilderness Road-D
WEAF—Front Page Farrell-D

Kootenay Chief Won't Talk Canadian Press Reporter Learns

By FRANK LOWE
Canadian Press Staff Writer

A SOUTH COAST PORT, ENGLAND, Oct. 4 — (CP) —(Advance) — Hanging on the bulkhead of the wardrobe of H.M.C.S. Kootenay is a brass medal in the shape of the German Iron Cross with a two-shilling bit as a centre piece — it is presented to the officer caught "shooting the biggest line." So getting the story of what Kootenay and her sister destroyers do in the English Channel was a bit difficult, but here's what could be gleaned.

Kootenay — and they tell this part willingly because it doesn't concern them — was formerly the R. N. destroyer Decoy which led an adventurous life in the Mediterranean. There she rescued from Crete, King George of Greece and the ship's log laconically notes, "The King appeared to enjoy the trip as well as could be expected under the circumstances."

Such information was easy to get. But when it came to finding out what the destroyer as H.M.C.S. Kootenay had done the skipper, Lt.-Cmdr. W. H. Wilson of Calgary would change the subject with, "have another drink — have two drinks. You can't ask questions then."

But the first officer, Lieut. A. H. McDonald of Saint John, N.B., gave a brief history.

Taken over from the R. N. in April 1943, Kootenay immediately went on the North Atlantic convoy run and in an entire year missed only one run and never lost a ship.

Kootenay was rushed over for the D-Day show and in company with Canadian destroyers Ottawa, Chaudiere, St. Laurent and Gatineau — making up one of the two 100 per cent destroyer flotillas in the Channel — went on anti-submarine patrols out of here.

RECEIVES COMMISSION — Serving overseas with the R.C.A.F., Pilot Officer Alvin Gorrell, son of Mr. and Mrs. H. J. Gorrell, 573 McCannan avenue, has been commissioned. Twenty years of age, PO. Gorrell went overseas in June, 1943.

Volunteers Search For 60-Year-Old Man

LINDSAY, Oct. 4 — (ENS). — Volunteer search parties are still combing the district south of Lindsay for 60-year-old Walter Parkin who has been missing from home since Friday morning. Lindsay police and firemen have volunteered their services in the search being conducted by Provincial Constable Taylor

It is feared that Parkin, who was in a despondent state of mind resulting from a nervous breakdown, might have become lost in wandering through the bush, or that he might possibly be drowned in the nearby Scugog River.

Cottesloe News

Recent guests were:—Mr. and Mrs. Newton Stephens of Stoney Lake with Mr. and Mrs. E. N. McDonald.

Miss Shirley Cuffe spent a week in Campbellford with her aunt, Mrs. Dickey.

L.A.C. Donald Forsythe, R.C.A.F. of the Eastern Air Command and Mrs. Forsythe of Galt, spent last week with his parents before leaving for his new posting at Debert, N.S.

Mrs. E. N. McDonald spent a few days last week at Norwood with her daughter, Mrs. Herb. Parkin, Mr. Parkin has returned to Queen's University, Kingston.

BRITISH "HUSH HUSH" JET PLANE REVEALED—Shown here for the first time is the Gloucester, British jet-propelled fighter plane, which up to this time has keen kept in the deepest secrecy.

Freedom Of World Press May Be Utopian Dream

LONDON, Oct. 4 —(CP)—A proposal for an international agreement on world-wide press freedom was described as Utopian by the Yorkshire Post today. The comment was made on an address Saturday by William Redfern, president of the Institute of Journalists, who recommended, the Post said, "a convention guaranteeing the freedom of the press throughout the world, with free access to news and freedom to circulate it at rates fair to all."

"Such a safeguard," said the Post editorial, "belongs rather to a planner's Utopia than to early peacemaking practicalities.

"Newspapers are a part of the fabric of their national life, and will be more likely to resent than to seek on their behalf outside interference. Politicians in office are even more nationalistic, and unlike most journalists they value highly the power of reticence. How would Argentine statesmen respond to a demand by Brazil journalists for access to full information when relations between their countries were strained? Would protestations from a bureau in Europe make any difference? What would the Soviet Government in Moscow say to a demand from the Polish press for information the Bolsheviks were keeping quiet?"

Declaring "you cannot make governments frank by a Geneva convention," the Post concluded:

"For the present we believe the cause of press freedom will be served best by the example of a press using its freedom with the utmost public spirit. If we vie with each other in that respect Britain and the United States will set an example to the world that will be more effective than reliance upon any scheme of international machinery, however neatly and idealistically planned."

BOY PRISONER—This 14-year-old Russian lad was captured by Canadian forces in France. The boy had been taken by the Germans when they entered Smolensk and had since been a driver-orderly to a colonel in the German army.

Roseneath News

Mr. and Mrs. George Thomas, Mrs. Frank McGrath and son Michael of Peterborough visited Mrs. Thomas' brother Isaac Herrington on Sunday.

Included among those from a distance visiting friends and attending anniversary services in Roseneath United Church on Sunday were Mr. and Mrs. Thomas Graham of Port Hope with Mr. and Mrs. Clark Sandercock; Mr. and Mrs. W. Mouncey of Baltimore with Mr. and Mrs. G. L. Tucker; Mr. and Mrs. Bruce Macklin, Lorna and Paul of Bewdley with Mr. and Mrs. Leslie Sherwin; Mr. and Mrs. Frank Down and Audrey of Fenella with Mr. and Mrs. George Mouncey; Mr. and Mrs. Bernard McCracken of Peterborough with Mr. and Mrs. Earl Thackeray, Mr. and Mrs. Harold Harper and Mrs. C. D. Harper, Fenella with Mrs. Ella Brown and Mrs. Leonard Brisbin.

Mrs. Lloyd White of Dartford visited Mr. and Mrs. Frank Brown and family on Sunday.

GRADUATED RECENTLY — Pilot Officer Rae Bowen, son of Mr. and Mrs. Fred Bowen, of Cordova Mines, graduated recently at Mont Joli, Quebec, and is now stationed in Nova Scotia. An air-gunner, PO. Bowen is a former employee of the C.G.E.

Asdic And Radar To Be Used In Peace Time

By FRANK LOWE
Canadian Press Staff Writer

LONDON, Oct. 4 — (CP) — The instruments that helped the men of the Allied navies win the ocean war will help men of the Allied merchant fleets win the ocean peace.

When peace comes U-boats will disappear from the sea lanes — but that doesn't mean danger has left the ocean routes. Seamen, both in war and peace, are continually in peril, and gadgets evolved under the pressure of wartime necessity will probably be put to good use in lessening this ever-present danger.

Probably the greatest single source of help will be that little known instrument which now is called Asdic. That is the ear of the fighting ship, the miraculous invention that gropes deep under the waves to locate lurking U-boats.

When the U-boat disappears it will have an even bigger job. Groping in widening circles about a ship, Asdic will be able to detect rocks, wrecks and other dangerous obstructions.

Some naval experts even foresee the time when Asdic will be used extensively by fishing fleets—the beam that can pick up a U-boat pack is able also of picking up a shoal of fish miles away.

Also of great assistance in the days of peacetime sailing should be Radar, another miracle instrument that during war years has been a name only. Now used to detect enemy surface ships in the darkest nights, Radar on freighters should materially cut down on the frequency of the most dreaded of marine accidents—collision.

Where's Joe?

Sending cigarettes to the boys overseas

Why not follow Joe's example and see that the boys in the firing line have a good supply of "fags"? There's nothing so comforting as a cigarette when the shelling's heqvy—ask any old soldier.

Tobacco Companies and Service organizations will cooperate in this friendly gesture, so make it your regular habit to assure that a steady stream of good Canadian smokes will flow to the boys over there.

Contributed by
Dow
BREWERY — MONTREAL

LET'S ALL DO MORE TO WIN THE WAR

D-40

Postwar Land of Opportunity

WHERE

Electricity

PLUS VAST NATURAL RESOURCES CAN HELP PROVIDE MAXIMUM EMPLOYMENT

Canada, with its wide territories, favourable location, vast natural resources, *and mighty reserves of hydro-electric power*, can easily be developed into "a great postwar land of opportunity."

Fortunately, Canada is already electrically-conscious. Nowhere is so much electricity used per person. Today more than seven times as much electric energy is being produced in the Dominion as at the end of the last war. In 1943 our aluminum industry alone consumed enough electricity to supply all the electrified homes in Canada for 3 years.

Yet only one-fifth of Canada's water power resources has been harnessed. This power, increasingly applied to homes, factories, farms and mines, can raise the entire nation's standard of living.

But such development can only be achieved by PLANNING—today! While there must be no slackening of our war effort, we can still prepare ourselves for future action which will create markets and help ensure maximum employment. *Planning* will establish a firm, sound foundation for Canada's after-Victory prosperity.

For over 52 years it has been the privilege of Canadian General Electric to contribute much to home and industrial electrification. Today the Company's ten thousand skilled workers are devoting all their energies, all their enthusiasm, to war. Tomorrow they will resume their peacetime job of helping improve Canada's civilian economy—through electricity.

CANADIAN GENERAL ELECTRIC CO. LIMITED
HEAD OFFICE — TORONTO

The Peterborough Examiner

VOL. XC, No. 236 — WEDNESDAY, OCTOBER 4, 1944 — PAGE NINE

Main Street Topics

BANK CLEARINGS

Clearings for the month of September totalled $4,965,759 as reported by the secretary of the Peterborough Clearing House.

SEVERELY INJURED

Serving overseas with an Eastern Ontario regiment, Pte. John Elvin Potts, son of Mrs. Maud Potts, 28 Sullivan street, Port Hope, has been reported severely injured in action.

SECRETARY APPOINTED.

At a meeting of the executive of the East Centre Progressive Conservative Association held here, Mrs. J. H. Cridland of Peterborough was elected secretary of the association. Mrs. Ruby Meggs of Gore's Landing was chosen as head of the Women's Advisory Committee.

PARTRIDGE SEASON

The official season for partridge hunting this year will be broken up into two sections, from October 7 to October 14, and from November 6 to November 11. Regulations are that no more than five partridges may be bagged during one day, and no more than 25 for the entire season.

TOSSED A CHAIR.

As a result of the near-riot that followed Tuesday night's wrestling card in Brock St. Arena, a local youth is being summonsed on a charge of creating a disturbance. Police allege that he tossed a chair at Karl Davis as the Texas wrestler was leaving the arena for the dressing-room after the main bout.

NEW CEILING

Maximum prices have been set for all types of used bicycles, according to a Prices' Board Used Goods Administration announcement Tuesday evening.

EXPECT THE WORST

Although a number of Christmas parcels for overseas are being shipped through the Post Office every day, the staff is preparing for a hectic last-minute rush. One thing for which they are thankful is that the majority of parcels, up to the present, have been correctly wrapped and addressed.

WANTON DESTRUCTION.

The platform erected for use in connection with the school picnic at Nicholls Oval this afternoon was badly damaged through the night by some person who broke off most of the supporting boards, leaving the structure ready to collapse. Whether the destruction was done by youngsters or by some older person with a warped mind the police have not yet determined.

SAFETY DISPLAY.

Large numbers of safety-conscious Peterborough people are pausing to look at the large assortment of safety items used in industrial plants, as exhibited in the window of Neill's Shoe Store. First-aid kits, safety-clothing, gas-masks, and many other things used to help people in factories to avoid danger, are being shown. This display is in connection with the present "Safety Week."

Thanksgiving Service To Be At All Saints'

The October meeting of the Ministerial Association was held Monday in the Y.M.C.A. The following members were present:—Reverend W. A. Filer, chairman; doctors E. W. Young, Nathan Cohen Beskin, J. R. R. Cooper, Major John Wood and Reverend T. W. Craik, C. Kidd, J. F. Everson, A. J. Arthur, E. C. Moore, E. J. Whan, J. H. Sutcliffe, E. W. Rowland, Hon. Capt. W. I. D. Smith and Rev. H. J. Mahoney.

Rev. Fred Craik conducted a brief devotional exercise. The secretary was instructed to write letters of sympathy and good wishes to Dr. G. S. Easton and Rev. H. L. Roberts. Rev. J. H. Sutcliffe introduced a new member, Dr. J. R. R. Cooper, present incumbent of George St. United Church. As Rev. B. E. Dawson has been transferred to Toronto it was decided to send him a letter and a book expressing our appreciation of his co-operation and fellowship with the association.

A public Thanksgiving service will be held under the auspices of the Ministerial Association on Monday, October 9 at 10.30 a.m. in All Saints Anglican Church. Hon. Capt. W. I. D. Smith, chaplain of No. 32, C.A.-B.T.C., will be the guest speaker. It was also announced that Dr. John R. Mott, world famous missionary, will visit Peterborough Monday, November 13.

Rev. Clayton Kidd introduced the speaker, Dr. Nathan Cohen Beskin, graduate of the University of Berlin. He preached a sermon on the seven evils recorded in St. Luke 16. 1. Wrong church relations, 2. Wrong social relations, 3. Wrong functional relations, 4. Wrong domestic relations, 5. Wrong industrial relations, 6. Wrong personal relations, 7. Wrong fraternal relations. There is a remedy for every wrong in the church.

A vote of thanks was tendered Dr. Beskin by Rev. L. W. Craik and Rev. E. W Rowland.

800 Hear Mass

WITH THE CANADIAN CORPS ON THE ADRIATIC SEA, Oct. 4—(CP Cable). — Visiting Canadian forces just behind the 8th Army front in the Rimini area, Cardinal Villeneuve, Archbishop of Quebec, yesterday celebrated a low mass attended by 800 soldiers representative of the entire Canadian Corps.

AT THREE RIVERS—Sgt. Jack Blewett, R.C.A.F., is stationed at Three Rivers taking a Commando course. He is the son of Mr. and Mrs. Howard Blewett, 717 Elcome crescent, and was formerly employed at Genelco.

250 People Attend Legion Social Evening

Branch 52, Canadian Legion, B.E.S.L., held their first social evening of the season for members and their wives in the hall Tuesday. Two hundred and fifty were in attendance and enjoyed the moving pictures shown by Ronnie Ward.

Following the movies a three-piece orchestra entertained and luncheon was served, provided by the Women's Auxiliary of the branch.

These social evenings will be continued throughout the winter on the first Tuesday of the month, and a variety of entertainment will be provided for the series.

Soldier Cards Show Market Clock

Significant of Peterborough's remembrance of its son and daughters in the armed forces is the Christmas greeting card prepared by the city council for delivery to the zones of action prior to the Yule season of 1944.

The city's card last year featured photographs of some of Peterborough's leading industries and familiar public buildings, scenes to remind the absent youth of the old home town. Following the same graphic idea for this Christmas, they are using a picture of Peterborough's homely market clock, in color, which will probably arouse nostalgic yearnings in the hearts of all the boys and girls who receive the greetings from the council and the citizens this Christmas time.

The cards are expected from the printers by October 15, and will be available to all groups sending Christmas parcels, a card to be included in each parcel. However, if the parcels have been closed and mailed by the time the folder cards are off the press, they still may be obtained with envelopes and postage at the city hall to be forwarded to the Peterborough men and women who are being remembered by each group.

Information regarding these Christmas card from the city council on behalf of the citizens may be obtained at the office of City Clerk Outram.

Black Watch Soldier Nazi War Prisoner

Pte. Edward (Ted) Austin, Port Hope, who was reported missing when the Black Watch Regiment was wiped out, is now a prisoner of war, according to word reaching his parents, Mr. and Mrs. Fred Austin, Jr., R.R. 1, Port Hope.

A letter dated September 3 told them he was receiving Red Cross parcels in the Stalag and how much appreciated they were. He wrote that he spent most of his time reading, and the camp had a fine library.

At the time he was captured, he was serving with the medical section of the unit. He enlisted in Peterborough in December 1942 and went overseas in July 1943.

To Build Centre

KINGSTON, Oct. 4 — (CP). — Alderman G. Curtiss, representing City Council, and W. F. Nickle, K.C., of Kingston Community Memorial Recreation Centre Committee have been asked to draft a by-law calling for expenditure of $100,000 for a recreation centre to be erected on the Fair Grounds here. It likely will be submitted to the ratepayers at the next municipal election.

SALVAGE

RAGS

TO-MORROW PICK-UP

South of Sherbrooke to Crawford's Grove, Section 3

Friday—East City—Section 4

Memorial Fund Reaches $170,403 Total

The Memorial Centre Fund moved appreciably onward in this morning's reported total of $170,403.85, and with only three days remaining in the campaign the pressure of time was sharpening effort to make the canvass as complete as possible.

Divisional figures comprising the aggregate today were as follows:

Employees' canvass	$ 39,780.50
Manufacturers	100,000.00
Special names and retail merchants	25,561.35
General canvass	5,062.00
Total	$170,403.85

The committee today was enlisting special help for the extension of the general canvass. With more than $170,000 in the Fund, the directors were altering their phrasing from word "challenge" at the inception of the campaign to "opportunity" as subscriptions gradually creep up on the objective.

When you look at that $170,000 and its components, you are bound to notice the fact that the city's manufacturers have contributed the major part of it. If the rest of the canvass could be brought up to a level mark with the subscriptions from Peterborough's manufacturers, the campaigning committee would feel more secure about the final amount than they were this morning when the various canvassing teams counted slightly more than $70,000, but, at that, $30,000 less than has been received to date from the heads of industry.

Others Interested

Peterborough has actually aroused emulative plans in other Ontario cities who are at present organizing for similar Memorial Centre plans.

Guelph, for example, has already appointed a committee of forty citizens who are holding their inaugural meeting Thursday night. Their chairman did not wait to write for information, but telephoned this week to J. J. Dorris of the Chamber of Commerce for detailed information of how Peterborough has gone about its project.

Kitchener is working along the same line of organization, and Kingston has been enquiring about local methods and results of the appeal here. The latter city is suggesting a contribution from the municipality of $100,000.

Far Reaching Effects

Peterborough's enterprise for the future good of its people, especially its youth, has caught the attention of the province, and the success of the campaign is going to be regarded as a reflection of public spirit in this community. That is a result which was not contemplated when the Memorial Centre was conceived and undertaken by Peterborough citizens, but there it is, and it is going to be turned into a form of Peterborough propaganda even though that was thought and purpose was beyond the original intentions.

And Peterborough means every last citizen. Impressions are going to beformed abroad when th eresults of the local effort are finally totalled and announced, and piling up that Memorial Centre would receive wide publicity throughout the country.

The very fact that heads of Peterborough industries have examined the details of the project and so generously given their support to it, should answer any doubt as to its soundness and also as to its community worth in fulfilling the aims of a Memorial.

Finally, the money is credited to the Corporation of the City, and the eventual properties will become the possession of the people as a whole....Hence, the fact of a great opportunity in providing amply for features of the Peterborough of tomorrow which the older generations did not know in their day.

Colonies Lost

LONDON, Oct. 4 — (CP). — Foreign Secretary Eden told the House of Commons to-day the British Government is opposed to the return of colonies to Italy, and declared the Government would stick to its declaration that Italy's Empire in Africa is irrevocably lost.

STATIONED AT DEBERT—Pte. Carl Wallace Graham, 392 Brock street, is now stationed at Debert, Nova Scotia, after enlisting in the Tank Corps early in March. The son of Mr. and Mrs. Fred Graham, the young soldier was employed in the F. and G. Stores before enlisting. His father served in the First World War. He is a grandson of Robert Graham, Lakefield, and J. J. Armstrong, Indian River.

War—4 Years Ago

By The Canadian Press

OCT. 4, 1940—Hitler and Mussolini conferred at Brennero, Italy. Air Chief Marshall Sir Cyril Newall appointed governer-general of New Zealand. Italian troops took up position near Greek frontier.

Sgt. Alice Morin Arrives Home From England

KINGSTON, Oct. 4—Among the large group of repatriated Army personnel who arrived here this week from overseas were two members of the Canadian Women's Army Corps. One of these was Sgt. Alice E. Morin, daughter of Mrs. E. Pruner, 476 Aylmer street, who was married over a year ago to Sgt. B. L. Morin of the Royal Canadian Army Service Corps while they were both serving in England. The other girl was Pte. Katherine Smith, daughter of Mr. and Mrs. M. D. Smith of Cornwall. Both girls are now on leave at their homes.

Both girls were attached to Canadian Military Headquarters in London, but lived in separate barracks about a half hour's walk from their work. So accustomed did they become of the robombs that they seldom moved from their desks when one was heard approaching.

Highlight of Sgt. Morin's two years in England was a leave she spent studying Shakespearean drama at the famous Stratford-on-Avon Theatre. She attended lectures and watched performances of a number of Shakespeare's plays done by the Playhouse cast. Another leave she spent with relations in Glasgow and Newcastle, and managed also to visit Torquay in Devon. On long week-ends, she said, everyone tried if possible to get out of London into the quiet countryside.

Prior to enlisting she was employed at the Western Clock Company. One brother, Jack Pruner, is serving overseas, and another, Pte. Earl Pruner, was killed in Italy a year ago.

C.W.A.C. BACK FROM OVERSEAS—Sgt. Alice E. Morin (nee Alice Pruner), who has been serving overseas, arrived home this week. She is the daughter of Mrs. E. Pruner, 478 Aylmer street.

Peterborough's Industries Show Genuine Interest In Community

"This is the latest proof of the genuine interest of our industries in the affairs of Peterborough," said Alderman Bradburn today in commendation of the manufacturers in attaining their objective of $100,000 in the Memorial Centre campaign.

And they may yet wrap up their aggregate subscription in the cellophane and festive ribbons of an amount in five figures more than they aimed at.

"I am sure we are all delighted at this very substantial contribution of our manufacturers to Peterborough's Memorial Centre," said Alderman Bradburn, who is chairman of the manufacturers committee of the council and is a member of the Memorial Centre's founding committee.

"I don't think anything similar to this contribution to a local undertaking ever happened here before. There were outright contributions to the Patriotic Fund in the last war, but that was for an entirely different purpose than our present campaign. The heads of our Peterborough industries feel the way the rest of us do that this is an investment in the community of tomorrow, in the health of the young people who will be growing up when the features of the Memorial Centre are in effect and operation. It shows that industrial management is influenced by the ideals and projects of the community, and it seems to me a good sign for future relations when our industries participate with the citizens generally in such a community effort as this."

Alderman Bradburn has been keenly interested in the success of the Municipal Centre since his visit to St. Catharines as a member of the council's deputation to observe what that city had accomplished in a somewhat similar endeavor.

"It has been my experience as chairman of the manufacturers committee, and of those before me, that our industrial leaders have always taken an active part in anything to advance Peterborough. That co-operative spirit has been acknowledged from time to time, and I hope that it will continue to flourish in good relations between the city and its industrial leaders."

A Grand Record

MANILLA, Ont., Oct. 4 — (CP)—Organist at the United Church in this Victoria County town for 68 years, Miss Vina Coons has resigned because of ill-health. Her record of service is believed unequalled in the province and possibly in the whole Dominion.

Establishing of Collegiate Cadet Corps Is Recommended To Board Of Education

At a meeting of the cadet committee of the Board of Education held with representatives of the two outside corps of the city on Tuesday night it was decided to recommend to the board the establishment of a cadet corps at the Collegiate and Vocational School.

Department regulations make a course in physical fitness and cadet training compulsory in the school and the meeting with the representatives of the Sea Cadets and Air Force cadets was to plan how the three organizations could co-operate.

Cadet training, in the Collegiate is compulsory for Grades X, XI and XII, and optional in Grades IX and XIII. The general course of training, it was agreed, will be given to all boys during the fall and winter season whether they are attached to the Collegiate Corps or the two outside corps. In the spring when the foot and rifle drill commences it will be given only to boys of the Collegiate Corps. Drill for the Collegiate Corps under the regulations must be held within school hours.

The committee also recommended that the Collegiate Corps be attached to the Army.

Those in attendance were M. G. Hardill and T. T. Rodger, representing the Sea Cadets; A. Ward Smith, the Air Cadets; Lt.-Col. M. H. Park, C. S. Browne and W. Wilson Craw, the cadet committee of the P.C.V.S., and Major Eastwood of the Peterborough Rangers.

CARDINAL VILLENEUVE IN ENGLAND—Leading Roman Catholics of the Armed Forces meet Cardinal Villeneuve on his arrival in England. In the group are H.-Col. M. O'Neill, senior chaplain (RC), Canadian Army Overseas, Most Rev. William Godfrey, Apostolio Delegate to Great Britain; Group Captain W. V. McCarthy, Halifax, N.S., senior R.C.A.F. chaplain overseas; Most Rev. Bernard Griffin, D.D., Archbishop of Westminister, and Cardinal Villeneuve, *(Canadian Army Overseas Photo)*

Sentence Man To 15 Months

Albert Marcoux, Gaspe, Que., was sentenced by Magistrate O. A. Langley, K.C., in police court Tuesday afternoon to 15 months' definite and six months indeterminate in the Ontario Reformatory on two charges of stealing automobiles here and on a third charge of stealing clothing from Isadore Black was given a term of four months definite and two months indeterminate.

The three sentences are to run concurrently and all three are to date from August 30.

Marcoux, arrested by provincial police in August had pleaded guilty to all three charges but sentence was deferred because the accused was required as a witness in the hearing of similar charges against Leopold Gingras.

Before sentence was passed Tuesday Marcoux asked the court, through Interpreter Alex Letellier, for leniency in behalf of his wife and children.

Sorry For Action.

"I am sorry for what I did but it's too late now," said the French-Canadian, adding that he had over three years' service in the Canadian army.

The preliminary inquiry into three similar charges against Leopold Gingras, Montreal, was enlarged for another week after the Crown's case had been concluded. The defence did not state whether or not any evidence would be called.

Provincial Constable E. J. Soubliere of Belleville, was in the witness box nearly all day, much of the time being taken up with trials within trial as to the admissibility of certain statements allegedly made by the accused.

The officer was finally allowed to put in one statement but a second one was refused by Magistrate Langley.

Constable Soubliere told of the chase carried on by provincial police on watch at Bewdley when two cars came down the Port Hope-Peterborough highway one morning in August. One of these cars, he said, proved to be an automobile stolen in Peterborough and it ran off the highway some distance past Bewdley.

Constable Soubliere identified a number of articles said to have been recovered in the Quebec license car in which Gingras was driving when arrested. These were put in as exhibits.

Magistrate Langley remanded Gingras until next Tuesday. In the meanwhile the defence will decide as to whether or not any evidence will be put in.

500 Lindsay Soldiers Face No-Job Prospect

LINDSAY, Oct. 4—After an employment survey of Lindsay industries, Dan McQuarrie, chairman of the Industrial Committee of the Lindsay Rehabilitation Council reported at the first October meeting of the municipal council recently that present figures show there will be approximately 500 men from Lindsay returning from the armed forces to no jobs. Mr. McQuarrie warned the council that unless some effort is made to have something ready for these men, the old depression will be 'right back with us again."

He pointed out that roughly 600 to 700 men from the Lindsay area had enlisted in the armed forces, and will be looking to the municipality to make good government promises of employment for all after the war.

Extend Wine Books

TORONTO, Oct. 4 — (CP). — Victor Goggin, chairman of the Ontario Liquor Control Board, announced last night that wine ration books, scheduled to expire on October 31, have been extended to cover the period ending October 31, 1945. Holders of the wine permit books may have them extended by getting them endorsed at wine or sales outlets or L.C.B. stores.

Farmer Killed

DURHAM, Oct. 4 — (CP). — Albert Baines, farmer, eight miles north of here, was killed yesterday when his tractor jack-knifed on a plow and overturned on him in a gully near his barn.

Five Young Boys Raise $26 For War Funds

Sometimes the expression, "Keen as mustard," can be very aptly applied, and it very well fits into the picture of five young lads at the south-end of Rubidge street who set out to beat a mark made by a similar group of girls on the previous week-end on behalf of the objects for which the Peterborough and District British War Victims' Fund operates.

Not every day does one come across a family of ten children, and it was from amidst such a group that two of these five boys came, another of the family (a young sister) being one of the five girls who had done a good job the previous week-end on behalf of the same fund, further enquiry also eliciting the fact that a brother, Pte. C. A. Bowes, was also serving in Italy and had been wounded in the service of his country, while another one, Carl G. Bowes, is serving in the Norwegian Merchant Marine.

They say that competition is the soul of business, and this added to an undoubted patriotic spirit led Wallace and Herbert Bowes, Jim Holbrook, Albert Buott (whose sister was also included in the previous week's group), and Kenneth Kemp to work very hard in order to surpass the girls' record (itself quite a good one) and they succeeded in just doubling it in the total amount raised.

From a stand on the lawn, at 127 Rubidge street, residence of the Bowes brothers, they sold a varied list of canned goods, pickles, apples and other articles which included home-made buns made by Mrs. Bowes, and this in conjunction with a collection among neighbors and friends raised the fine sum of $26.00, half of which was given for the special fund to give Christmas cheer to the children in Britain who have had to be evacuated from their homes, and the balance went for Christmas boxes for soldiers on active service through the Red Shield and Major Wood.

The penny box located in the Bell Telephone Co. Ltd. office on Hunter street is one of those which draws a more than average of good support, one sensing that a personal interest by the cashier, B. Conley, under whose watchful supervision it makes its appeal, has something to do with this feature of its success. Collected on a monthly basis, this box gets a credit of $4.05 today, which is about the nice average it has given for past recent months.

Horticultural Meeting

Of interest not only to all members, but also to all people who are interested and love the beautiful in nature, the Peterborough Horticultural Society has a special evening scheduled to take place in Murray Street Baptist Church hall this Friday evening, commencing at 8 o'clock. There will be the presentation of awards won in competitions sponsored by the society during the past season, besides the 1944 award of the Ontario Horticultural Society meritorious service diploma to Dr. J. A. Middleton.

A cordial invitation is extended to all to attend, and some entertainment will be offered by H. G. Lewis, ventriloquist and caricturist. A collection will be taken on behalf of the fund.

Previously acknowledged	$81,902.10
Wallace and Herbert Bowes, Jim Holbrook, Albert Buott and Kenneth Kemp, part proceeds of bazaar	13.00
Penny box at Bell Telephone Co. Ltd. office	4.05
Total to date	$81,919.15

Camp Hospital Needs Playing Card Decks

Playing cards are needed at the local Training Centre hospital to while away lonely hours and to step-up that much talked-about thing called morale.

Playing cards is one of the favorite pastimes of every soldier, and a deck of cards, whether it be used or new, will be welcomed from anyone wishing to provide amusement for men stationed here. They may be left at Belleghem's Furniture Store, where they will be picked up and sent to the camp.

Rambling Reporter

HE LEFT HER.

A young man is having "girl trouble," as a result of an automobile ride Wednesday evening, which ended abruptly with a flat tire. Seems the girls insists the flat tire was "fixed," in the same manner that "engine trouble" often develops when out for a joy ride. In exasperation, the man exploded that he would not and could not make a tire go suddenly flat, and as a matter of fact, he held more affection for his precious tires than he did for the girl friend. They're still not speaking!

WOUNDED IN BELGIUM—On loan to the British Army overseas, Lieut. W. O. Thirnbeck, whose wife and son live at 418 Water street, has been officially reported wounded in action in Belgium. Mrs. Thirnbeck believes he is serving with the British Second Army in Belgium and the Netherlands.

Radio Inspector Makes Check-up

Radio set-owners who have not taken out their 1944-45 licenses may be interested in knowing that Radio Inspector M. E. Leslie is now working in this district.

As a result of his inquiries so far a number of citizens in the Keene, Westwood, Young's Point and Apsley districts are being summoned to court to explain their failure to secure licenses, and there will probably be other cases before the inspector leaves this section of Ontario. The city itself will probably receive official attention during the visit of Inspector Leslie.

Council Authorizes Payroll Deductions

For the convenience of city employees who wished to make their contributions to the Memorial Centre Fund by the plan of payroll deductions, the Council Monday night, in a motion by Alderman Bradburn, seconded by Alderman Ovens, arranged with City Treasurer Shaver to make the necessary arrangement of collection details by that method.

Alderman Bradburn said that some of the city's employees had expressed a wish that the payroll deduction system might be provided for this campaign at the city hall. It has been generally adopted in industry, and is a convenience to the men and women who wish to cast their support behind the Memorial Centre.

The accommodation is extended to police and fire departments, board of works staff and others in the civic employ who feel interested enough in the public's Memorial Centre campaign to make some contribution to it.

KILLED IN FRANCE — Lieut. Harold Cameron Phillips of Cobourg, has been killed in action in France. He was with the Lincoln and Welland Regiment. Lieut. Phillips is the son of Mr. and Mrs. Thomas Phillips of Cobourg.

Wanted Now

EXPERIENCED TRUCK DRIVER

Soft Drinks—Good Money

Also Helper

Permanent Employment

Apply Selective Service Office O.288

"Watchman! What of the Night?"

WILL BE THE SUBJECT OF

Dr. Nathan Cohen Beskin

Former Jewish Rabbi

at

Nazarene Gospel Service

213 CHARLOTTE

Wednesday Night

8 P.M.

Come Early!

A Message You Won't Forget

Sgt. Bud White Dies Overseas From Wounds

Sincere tributes of sympathy and understanding from two men who have seen and tried to understand much tragedy in a world at war have been received by Mr. and Mrs. David White, whose son, Sgt. E. C. (Bud) White, B.E.M., died while fighting with the Royal Highlanders of Canada in France recently.

Well-known in athletic circles in Peterborough, Sgt. White's death was received here as a great shock to all his friends. Reported at first wounded in action, later revised to "severely wounded," the young winner of the British Empire Medal passed away in an English hospital September 14.

Chaplain of the Canadian Military Hospital at Basingstroke in England, Capt. W. D. C. Hollingworth, in a letter received Tuesday, wrote: "I know that words are of little comfort at such a time, but I did feel it might help you, to know something of the circumstances leading up to the death of your son."

Tried Operation

The letter continued, "Your son was wounded in the head late on August 21. He was taken to the Canadian Mobile Neurological Surgical Unit nearby, where two brilliant Canadian specialists operated upon him, in a great endeavor to save his life. To insure proper medical and nursing care, he was flown to this country and admitted at once to this hospital on August 25. Here he was attended by another Canadian brain surgeon, but in spite of the best of care he passed away peacefully early in the evening of September 14. I saw him a short time after admission and visited him daily thereafter, but he was never conscious. He was so deeply unconscious that it appeared as if he were in a deep sleep. There was no evidence of any suffering of any kind."

Capt. Hollingworth wrote: "His doctor informs me that the damage to the brain was so very extensive it is doubtful that had he recovered he would ever have been other than an invalid. While your loss is very great, I do trust this little information will be of some comfort to you and assure you of our earnest endeavors to bring about his return to health. May God comfort you and bless you and your family in this your sad bereavement."

Buried At Brookwood

As the nearest available United Church chaplain, Capt. Sam A. R. Delve conducted the funeral services at the graveside of the young soldier. In a letter Capt. Delve wrote that Sgt. White had been buried September 19, in Brookwood Cemetery, the most beautiful cemetery in all England, in plot 55, row B, grave 9, of the Canadian military extension section. There, Capt. Delve said, lie hundreds of Canadian and American soldiers who have made the supreme sacrifice.

"If you should visit this country," the letter continued, "it will be easy for you to find the grave, as the records are kept very carefully here. Six sergeants from your son's own regiment, the Royal Highlanders of Canada, acted as pallbearers, and two other sergeants were present also. Nearly all those who carried him to his final resting place knew your son very well. After the sermon the Last Post and Reveille were sounded.

"We have erected a white wooden cross above his grave, with his name, and other information on it. We will build a stone monument after the war."

Capt. Delve said: "Not only those who give their lives in the country's service, but also those who are left behind are called upon to make great sacrifices. May God be with you."

MORE PEOPLE *are drinking flavorFULL Chase & Sanborn than ever before! Try it— and see why!*

CHASE & SANBORN
The FLAVORFULL Coffee.

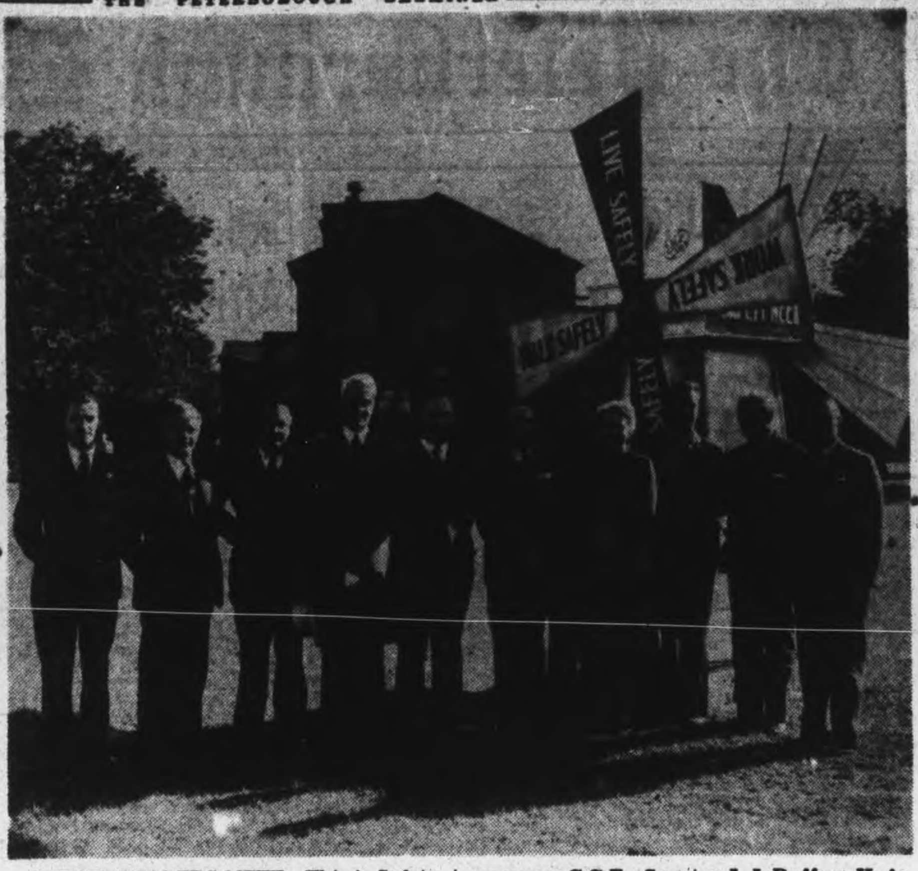

SAFETY LEADERS MEET—This is Safety Week in Peterborough, and safety leaders from all parts of the province are meeting here. Above is shown some of the guests who were present during the meetings: Left to Right—T. A. Lister, safety engineer, C.G.E.; F. H. W. Brooks, secretary Central Ontario Division I.A.P.A.; J. E. Girven, assistant manager C.G.E.; Senator J. J. Duffus; H. A. Cranfield, employement supervisor C.G.E.; Hon. C. Dally, Minister of Labor; E. O. Morgan, president of the I.A.P.A.; Mr. and Mrs. Warner of Ohio; Alderman Adam Sands, Mayor James Hamilton, and Tom Taylor, vice-chairman of the Peterborough, Lindsay section I.A.P.A.

Magladery Raps Civil Service

NORTH BAY, Ont., Oct. 4 —The Civil Service Commission was criticized to-day for its appointment of civilians to permanent government positions during wartime by Capt. Tom Magladery, President of the Ontario Command of the Canadian Legion.

Speaking at the opening session of the three day convention of the Canadian Legion Ladies' Auxiliary of the Province here, Capt. Magladery said such appointments were unfair in that they "closed the positions" to men and women in uniform now.

He said that his criticism was not directed at the Dominion Government but at the commission which make such appointments. Lauding the work of the Ladies' Auxiliary, he asked that a resolution be drawn up by the convention asking that men and women in uniform shall have at least an equal chance of securing government positions.

NAMED FOR FIELD MARSHAL

RAMSEY, Isle of Man — (CP). — A bed to be endowed at the local hospital will be named after Field Marshal Sir Bernard Montgomery.

NOW BE REGULAR THE SURE, EASY CARTER WAY

No Disappointment—You Can Graduate the Dose For Your System

No two people are alike. What is too much for one system may be too little for another.

Because Carter's are tiny—you can graduate the dose—from 1 to 3 pills—to meet the needs of your individual system.

That's why thousands take Carter's Pills — compounded properly for sure but easy action—to relieve irregularity.

And jump out of bed in the morning rarin' to go. Results sure but easy. No griping from taking too much. No disappointment from too little.

For Carter's Pills contain two time-tested vegetable herbs—they are doubly effective—to help clean your system *out* thoroughly.

Get Carter's Pills at any drugstore—25¢. Take tonight as directed. Join the happy thousands—follow the sure but easy Carter way to relieve irregularity. Over a billion sold last year.

Questions

Does this trust company manage small estates? For some sixty years this trust company has managed estates ranging upwards from $1,000 to seven and eight figures. But the real question is, does your estate need a trust company? Does it require or can it afford to be without the technical knowledge, the experience, the stability and the personal service that this trust company has to offer?

THE TORONTO GENERAL TRUSTS CORPORATION

HEAD OFFICE { 253 BAY ST. TORONTO

F. & G. MARKETS - E. C. BRAUND

FOOD *Savings* FOR THE THANKSGIVING WEEK-END

Our stores will be closed all day Monday, October 9. Thanksgiving Day.

Fry's Cocoa ½ lb 19c lb tin 31c

AYLMER VEGETABLE and TOMATO 10-oz Tins
Soup - 3 for 25c

Clark's Mincemeat 19-oz. glass jar 27c
Shredded Wheat - 2 pkgs. 23c

-it's all-PURE Soap
10 bars 54c

MAPLE LEAF BRAND *Fresh and Cured Meats*

Lean Pork Shoulders - lb. 25c
LEAN Trimmed Butts (any size) - lb. 32c
LEAN Trimmed Loins Roast 35c Chops 38c

Commercial Quality Beef Cuts
BONELESS Round Steak Roast - lb. 40c
Wing Steak Roast - lb. 40c
Blade Roast - - lb. 25c
Short Rib Roast - lb. 29c

ROASTING CHICKENS
Average Weight 5 to 7 Pounds

McLAREN'S Manzanilla Pimento Stuffed Olives 6-oz. jar 28c

4 bars 21c

Red River Cereal lge. 36-oz. pkg. 24c
CANADA PACKERS Overseas Boxes - each 1.60

Fresh Fruits, Vegetables

ORANGES, California Valencias
Size 288 doz. 29c Size 220 doz. 39c Size 176 doz. 49c
Large Cabbage - each 5c
Large Cauliflower - each 15c
Fancy Washed Carrots 3 lbs. 13c

Table Turnips, Ripe Tomatoes, California Lemons, Grapefruit, Squash, Cooking Onions, Cooking or Eating Apples.

Fresh Fish

FRESH AND SMOKED Fillets - lb. 29c
COHOE Red Salmon
Piece lb. 35c Sliced lb. 39c

FILLET OF SOLE
FRESH LAKE TROUT
SEA TROUT
GOLD EYES

HEINZ STRAINED Baby Foods - 5-oz. tin 3 for 25c

Kraft Dinner - 2 pkgs 33c
Kraft Velveeta Cheese - ½-lb. pkg. 19c

F — & — G - E. C. Braund MARKETS

There is a Store in Your Neighborhood

Nixon Applauds Hepburn Attack

TORONTO, Oct' 4 — (CP). — Harry C. Nixon, Ontario Liberal Leader, said last night he was "very pleased" with the statement Mitchell F. Hepburn issued at St. Thomas yesterday criticizing Premier Drew's Progressive Conservative Government.

"I am in accord with what he said," Mr. Nixon told The Canadian Press in a telephone interview from his farm home at St. George, Ont., near Brantford.

"We've always been in agreement except on one isue—Canada's war effort," said Mr. Nixon. "Except for that we've seen eye to eye."

The Liberal Leader said he welcomed Mr. Hepburn's announcement that he would attend the caucus of Liberal members of the Legislature in Toronto next Tuesday, recalling that he Elgin member attended several conferences— "I don't know whether you would call them caususes or not"—which the Liberals held during the last session of the Legislature.

Mr. Nixon said he and Mrs. Nixon would be in Toronto to-day to attend the funeral of Sir William Mulock, former Chief Justice of Ontario, who died on Sunday.

Butter Scarce

SHERBROOKE, Que., Oct. 4 (CP) —H. I. Ross, administrator of rationing for Canada, said in an interview yesterday there was little or no prospect of any easing this winter in butter rationing.

Ontario Pasturage Shows Improvement

Pastures are fresh and green all the way across Eastern Ontario, and probably in the western section of the province, as reflected in the weekly report of the Ontario Department of Agriculture.

For instance, Renfrew is typical. "Extremely heavy rains have relieved any shortage of moisture in the county. The soil is well soaked and the creeks, which had been dried up, some of them for two months, are now running again."

Frontenac: "The land plows well." That's a neat and expressive agricultural phrase. "Yields of late potatoes are varying from 175 to 400 bushels to the acre. No blight is seen."

Hastings: "Recent rains have improved pastures and new seedings; flow of milk has increased; processing of corn and tomatoes is nearing completion; some factories have begun canning of pumpkins."

Northumberland: "Pastures are fresh and green, but cheese factories report only slight gain in milk flow."

Peterborough pastures are reported "very good." Potato yields are fair in Grenville. Fall plowing is under way in all sections.

"Niagara grapes are pretty well harvested," in Lincoln. Middlesex reports: "Sixty purebred Yorkshire sows were sent from London (Ont.) to Iowa, and several hundred Suffolks, rams and ewes, were 'shipped' from Ilderton to Texas."

KEY TO CANTERBURY

CANTERBURY, England — (CP). — The freedom of this city has been offered to Field Marshal Sir Bernard Montgomery.

TALL ENOUGH—Pte. J. W. Butler, Campbellton, N.B., Canadian army, likes the pockets of his prisoners high up, so that he doesn't have to stoop in search for arms. This Jerry from Dusseldorf, Germany, is 7 feet three inches tall.

Safety Week Oct. 1 to 7

KEEP CANADA'S FUTURE SAFE!

An Automobile Is As DEADLY As A Bomb

Our soldiers on every battle front are fighting to make the world safe for our children. Don't let them down by wasting precious lives at home. Now, more than ever before, it's your patriotic duty to drive slowly and carefully . . . keep your car in top condition . . . pay attention to the school safety zones! School children all over Canada are taking part in the war effort. The job of keeping these young soldiers in active service depends on you! To-day, our children go to school—let's keep them safe!

This advertisement is sponsored by a group of Peterborough manufacturers in the interests of "Safety Week."

Practice Safety Rules at home, at school and when you play.

Mothers— Listen to the Children's Safety Program over CHEX 10:15 a.m. Monday through Friday

Commencing today there will be a Special Safety Program broadcast from CHEX. Children in all Public schools will be assembled at 10:15 a.m. each morning to hear them. Similar broadcasts will be made Wednesday and Friday between 1:30 and 1:45 p.m. to the Collegiate.

Hepburn Breaks Long Silence Lashes Out At Drew Government

ST. THOMAS, Ont., Oct. 4. — (CP).—Mitchell F. Hepburn, Independent Liberal member of the Ontario Legislature for Elgin, yesterday broke an almost year-long political silence with a 600-word statement in which he attacked Premier Drew's Progressive Conservattive government and asserted his willingness "to take my place in the ranks of reform Liberalism, whether it be in the Provincial or Federal field."

The former Ontario Liberal Premier also said in an interview that next Tuesday he will attend his first caucus of Liberal members of the Legislature since the provincial election of August, 1943.

The statement was issued in reply to a request from the Liberal Association of Elgin that Mr. Hepburn consider nomination for the party in the Federal riding.

Text of the Statement

While I deeply appreciate the expression of confidence by my Liberal colleagues of many years' standing, I regret that my reply to this invitation to stand as a Federal candidate must be negative. After due consideration I have come to the conclusion that my main responsibility as a Liberal is to do battle against reactionary Toryism as it rears its ugly head in Ontario to-day.

While I have been for the most part politically inactive since resigning the Ontario premiership two years ago, nevertheless I have continued to take a keen interest in public questions and have given a great deal of thought to our turbulent Canadian political scene. Taking a carefully considered view of the situation, it is my opinion that at no time since Confederation have we been faced with such a serious political crisis in both our province and our dominion.

Evaded the Job.

For more than a year we have had a Tory government in office in Ontario—a government which has evaded its responsibilities by subterfuge in the form of a multiplicity of boards and commissions, with no responsibility to the Legislature and certainly no results for old man Ontario when the Legislature was in session last spring. I, as an Independent Liberal in common with other Opposition members, believed that every opportunity should be afforded the government to implement its 22 pre-election pledges and at all costs everything possible should be done to avert another wartime election.

From this perspective and in the light of its own record, the Government must be considered a failure. On that I am confident the vast majority of the people of Ontario, including those who voted for the Tory party, are in complete agreement. We must however also consider the record of the Drew government in relation to the effect of its policies on Canada as a whole. In this connection, we must turn our attention to the radio speech delivered by Col. Drew over a provincial hookup on August 19 last. The speech, in my opinion, was the most irresponsible utterance ever made by a Canadian public man within my memory.

Incitement To Hatred.

It was in the first place, a clear incitement to hatred against the people of a neighboring province, but worse than that it was an incitement to hatred against one-third of our own Ontario population. I shall have more to say about the other implication of that infamous speech at a later date.

Furthermore, without the authority of the Legislature, Premier Drew during his recent mission to Europe, made commitments clearly outside his jurisdiction, particularly in the field of immigration. At this point I should like to ask the Premier as to what extent he has involved the people of Ontario, in this matter of bringing in new immigrants before adequate provisions have been made for the re-employment of our own servicemen and present war workers.

The Premier's recent statement regarding the opening of an Ontario House in Paris has astounded me. Is this a forerunner of further such announcements of miniature duplications of services already being paid for out of Federal funds?

Does the Premier propose to Balkanize Canada and give the impression to other countries that they must deal with nine Canadian jurisdictions in the fields of trade, commerce and foreign affairs?

It begins to look as though Col. Drew aspires to become the President of a Separate Republic of Ontario. Just about 14 years ago I was given the signal honor of leading the forces which ultimately drove the Tory cabal from office in Ontario, while I no longer wear the mantle of the leadership, I am satisfied to take my place in the ranks of Reform Liberalism to rally the forward-looking people of Ontario against the new Tory menace, whether it be in the provincial or federal field.

Canada stands on the threshold of a great future. That future can only be realized if we are a strong and United nation.

Confederation Team Trims Queen Mary

In a junior Public School Soccer League game at Riverside Park on Tuesday afternoon Confederation School defeated Queen Mary by the narrowest possible margin, 1 to 0, on the strength of a successful penalty shot by Ben Jones. It was a tight battle all the way.

Queen Mary won the toss, chose the goals with the sun in their back. Confederation kicked off and kept the ball at Queen Mary goal, but could not score, due to the work of the full-backs. Just before half-time the full-back for Queen Mary caused a penalty. Ben Jones took the kick and scored on a fast, well-placed kick.

The second half was a repetition of the first, but Queen Mary were unsuccessful on several rushes. Both teams were tiring. Queen Mary drew another penalty, but on the kick Jones hit the goal-post.

Outstanding for Queen Mary were Myron Kellett, Roger Wilson, John Nisbett. For Confederation, Ben Jones, Ray Douglas and Gerald Sutherland.

The teams:

Queen Mary—Goal, B. Hoar; full-backs, B. Wagar, G. Morely; half-backs, M. Kellett, G. Cullen, R. Edwards; forwards, R. Wilson, J. Nisbett, D. Sloan, K. Reid, M. Grafstein; subs, K. Woodgate, G. White, D. Clarke.

Confederation—Goal, J. Doleman; full-backs, B. Morrison, Roy Hobson; half-backs, J. Bryan, G. Sutherland, Floyd; forwards, R. Douglas, K. McCarroll, B. Jones, B. Parry, J. Haslett; subs, J. Kimball, G. Crouter, C. Hamilton.

Referee—E. Hancock.

King Edward Wins

King Edward and Prince of Wales had a close battle in the Public School Junior Soccer League at Riverside Park when the former defeated Prince of Wales 2 to 1.

B. Robinson and Don Whatley were the scorers for the winners, while J. Johnston scored the only goal for Prince of Wales. The teams:

King Edward—Forwards, D. Whatley, B. Bately, G. Bryon, T. Downer, B. Young; half-backs, B. Serles, D. Brickford, D. Martin; full-backs, R. Harris, G. Bennett; goal, Bob Ferguson.

Prince of Wales — Forwards, E. Dun, R. Deck, J. Johnston, K. Deck, R. Fowler; half-backs, R. Carl, H. Cooper, H. Panter; full-backs, Moffatt, B. Chalmers; goal, W. Jones; subs, Wood, Mongraw.

Obituary

MRS. G. C. BARRETT

A resident of Peterborough for more than 60 years, Mrs. George Cole Barrett, formerly Margaret Louise Trotter passed away suddenly Tuesday, at the family residence, 492 Murray street. Ailing for some time, Mrs. Barrett was in her 75th year.

Born in Hope township, near Bowmanville, the daughter of the late Thomas Trotter and Phillipe Kinsman, she leaves to mourn her death a sorrowing husband, and two brothers, Charles, of Peterborough, and George, of Vancouver.

The funeral will be Thursday, from the Nisbett Funeral Home, 347 Charlotte street, and interment will be in Little Lake Cemetery. Rev. W. S. Crone, of Bethany Tabernacle will officiate.

Dr. Chase's Nerve Food
The Vitamin B1 Tonic
Contains Vitamin B1 and Essential Food Minerals
Extensively used for headache, loss of sleep, nervous indigestion, irritability, anaemia, chronic fatigue, and exhaustion of the nervous system.
60 pills, 60 cts.
Economy size, 180 pills, $1.50.

FAIR'S

CHESTERFIELDS—Still the No. 1 Overcoat favorite! Black, brown, red with pitch black velvet collars. Super over suits, date dresses too!

Superbly furred coats of Silver Fox, Red Fox, Persian, Wolf, Muskrat, Raccoon, Wolf.

Universal favorite, the ALL TIMER Coat of imported tweed or camel hair and wool, with zip in genuine leather lining.

IT'S COAT WEEK AT FAIR'S

Choose Yours Here From Our Large and Complete Stock This Week-end

- Furred Tuxedo Coats, from 55.00
- Fur Liners, from 59.50
- All Timer Coats. Zipper Lining, from 35.00
- Soft Warm Fleeces, from 25.00
- Fashionable Chesterfields, from 29.95
- Superbly Furred Coats, from 29.95
- Strictly Man Tailored Suits, from 25.00
- Fashionable Dressmaker Suits in Wool, from 16.95
- Casual One and Two Piece Dresses, from 8.95

Robert Fair & Co., Limited

Soft, warm fleeces in the fashionable bright shades.

Personals and Social

Mrs. G. W. Milne, of Toronto, is spending this week in Peterborough visiting friends.

Senator Iva C. Fallis is in Toronto for a few days, and is registered at the Royal York.

Able Seaman J. W. Byrnes, R.C. N.V.R., who has been on active service, is spending a furlough with his mother, Mrs Mary Byrnes, 177 Hazlitt street.

Don. Ramsay, formerly chief announcer of radio station CJIC, Sault Ste. Marie, has now joined the announcing staff of radio station CHEX, Peterborough.

Miss Agnes Deck, of the nursing staff of St. Joseph's Hospital, is accompanying Mrs. Frances Rickerby on a trip to Flint, Mich.

Agnes Logan Green was elected vice-president of the Ontario Music Teachers' Association at the annual meeting of that organization in Toronto on Monday.

Constable Gordon Smith, R. C. M. P., has returned to his duties in Montreal after spending two weeks' holiday with his mother, Mrs. Ellen Hope, Short street.

Mrs. Ethel Farrow of Port Hope has announced the engagement of her only daughter, Margaret Mary Farrow, to William George Minifie, son of Mr. and Mrs. H. Minifie, of Lakefield. The marriage will take place in Port Hope, October 28.

Mrs. R. Jones, president, and Mrs. M. A. Edwards, of the Peterborough St. David's Society, are in Toronto today, where they will attend a concert being given this evening by Thomas L. Thomas in Eaton's Auditorium, in aid of the Welsh War Victims' Fund.

Mrs. Bessie Allen, Mountain, Ontario, has announced the engagement of her youngest daughter, Doris Jean Allen, to Edward Thomas O'Brien, only son of Mr. and Mrs. T. O'Brien, of Peterborough. The marriage will take place October 16 at 9 a.m., in Immaculate Conception church.

Miss Constance Willis, who has been touring Eastern Canada for the past five weeks, is now returning to her home in Weyburn, Sask. She was the guest of Mrs. Ellen Hope, Short street, during her stay in this district.

An interesting feature of the afternoon tea the Local Council of Women is sponsoring on October 14, to raise funds for a donation for the Peterborough Memorial Community Centre, is the fact that gentlemen are invited. The tea will be held in the Y.W.C.A. on Saturday, October 14, from 3 to 6 p.m.

Mrs. Hannah Gardiner, formerly of Lakefield and now of Bethany, was recently honored by neighbors by a presentation at the home of Mr. and Mrs. Elmer Northey, Lakefield. During an enjoyable social evening, Mrs. Gardiner was presented with a dresser set as a remembrance from her many friends.

Mr. and Mrs. Gilbert MacArthur, of Campbellford, have announced the engagements of their daughters, Jean Arbuthnot MacArthur, Reg. N., and Marion Mary MacArthur. Miss Jean MacArthur will marry Wilfred George Campbell, son of Mr. and Mrs. William George Campbell, and Miss Marion MacArthur will marry Douglas David Hunter, son of Mrs. David Hunter and the late Mr. Hunter, in a double ceremony in Bonar Presbyterian Church, Toronto, on October 7, at 2 o'clock.

Conference Report

Reports given by Misses Mary Stewart and Mary Duncan, delegates to the Bay of Quinte Conference Young People's Convention, in Belleville last week-end, were presented to the regular meeting of the George Street Young People's Union. The accounts contained many new ideas and plans for the work of the Union during the coming season. The worship service was in charge of the Christian Mission group, with Miss Helen Edmison as convener, assisted by Dougall Brown, and Misses Jeanne Kerr, Mary Stewart and Mary Duncan. Miss Hazel Wilson led in the sing-song which opened the meeting, and the period of recreation and games enjoyed at the close.

Elizabeth Parker Auxiliary

The Elizabeth Parker Auxiliary of Trinity United Church met Monday evening in the Ladies' Parlor. Miss H. Parkinson, accompanied by Miss Mildred McIntyre, sang two solos "We Thank Thee," and "God, Who Madeth Earth and Heaven." Several of the members gave short readings dealing with the study book and refreshments were served.

Plan Thrift Sale

Plans for the annual Thrift Sale of the Junior Welfare League, to be held October 27, 28, 30 and 31, were discussed at the regular business meeting of the League, at the home of Mrs. K. Lech. Proceeds from the sale are used by the group for war work, and welfare work in the community. Members asked for donations, and said that they would be collected by calling 6631. A donation was voted to the Peterborough Memorial Community Centre, and plans were made to resume knitting comforts for the armed forces. In response to an appeal, it was decided to undertake the making of scrapbooks for the Navy League. Mrs. D. McaTavish presided.

Winslow—Holden

An airforce blue suit, with black accessories and a corsage of red roses, was chosen for her wedding ensemble by Lorna Jean Holden, youngest daughter of Mr. and Mrs. Robert Holden, when she recently became the bride of Charles Lawrence Winslow, only son of Mr. and Mrs. Fred Winslow, of Millbrook. Rev. A. L. Sisco officiated at the quiet ceremony, in the manse of Millbrook United Church.

Mrs. Donald Oke, cousin of the groom, was matron of honor, in a green dress, with black accessories and a corsage of pink roses. Donald Oke was best man. For their wedding trip, Mr. and Mrs. Winslow left by motor for Sudbury, where they will visit Dr. Les Hobb and Mrs. Hobb, formerly of Millbrook.

Victory Workers Donate Funds

An idea of the scope and excellence of the work of the Victory Workers was given at their regular meeting Tuesday afternoon in their rooms, when donations of $10 each from the group's treasury, were voted to the following: Christmas Cheer for British Children; Milk for Britain; Chinese Relief; Russian Relief; and Greek Relief. Members also decided to send a handkerchief and a Christmas card to boys and girls in the service whose mothers are connected with this sewing group. A new member, Mrs. A. Maynard, was welcomed by the president, Mrs. B. Fowler, and committee reports were given.

Weekly Visits Made To Soldiers

Four councillors, Mrs. N. Hamley, Mrs. G. Ham, Mrs. G. W. Fitzgerald and Miss M. Baird, were named to arrange for weekly visits to the Training Centre hospital, at the regular meeting of the Jeanette Scott Chapter, I.O.D.E. Chapter members are also asked to be hostesses at the new recreation centre during October.

Other items in the Chapter's war work included the announcement that eight personal bags had been donated by members to be sent to England for girls in the service, or civilians who had lost their homes in the bombings, and that magazines for the camp library are to be left at the home of Mrs. W. Bellegham.

Mrs. H. Steggles, war convener, reported that an evening sewing group to meet each Tuesday, has been formed, and that sweaters for four-year-old children were needed to complete the outfits. The Opportunity Chest, under Mrs. W. L. Hardwicke, has sold articles to the value of $154.90 it was announced, and Miss Doris Burgess, Welfare convener, said that gym suits and shoes had been provided, and two cases of honey sent to England.

Mrs. I. H. Keefer, Educational convener, described the visit made recently to the adopted school by six members, and it was decided that drinking cups, scrap books and scissors would be provided for the pupils. Twenty-five dollars was donated to the Memorial Community Centre, and the regent, Mrs. C. L. Upper, was named to place a wreath on the cenotaph on Armistice day. Announcements of future projects of the Chapter included a rummage sale, under the joint convenership of Mrs. J. Heffernan, Mrs. G. W. Fitzgerald and Mrs. C. L. Upper, to be held in October. Plans were also discussed for the Christmas tea, to be held on December 2, with Mrs. G. Ham and Mrs. K. Currie as general conveners.

Annual Supper Meeting Great Success

The annual supper meeting of the Helen Roger Auxiliary of Knox United Churh was held on Monday. Immediately following the supper the president, Mrs. E. Mesley, welcomed the members and their guests and Rev. H. J. Mahoney replied on behalf of the guests. Mrs. Mesley thanked Mrs. H. Clegg and her committee, Mrs. A. Sproats, Mrs. R. Goodfellow, Mrs. Dale and Mrs. G. Hutchison, for their work in preparing the supper.

During the business period the Christian Stewardship secretary, Mrs. I. Oesch, read a splendid article on "Stewardship" and the Temperance and Christian Citizenship secretary gave a brief resume of two articles from the United Church Observer dealing with the work of H.-Capt. V. E. R. Zufelt in Italy, when at a recent communion service over 450 soldiers joined the church. Mrs. E. Mesley read "A Psalm of Thanksgiving" and a special Thanksgiving was received. The next meeting was announced for Nov. 6 with Mrs. G. Hutchison in charge of the program. The place of meeting will be announced later. Mrs. H. Clegg gave a report of the recent Presbyterial Mission Circle Rally and of the W.M.S. Sectional Rally. Miss Mary Morton introduced the first chapter of the Study Book, "West of the Dateline" entitled, "The Church in the South Pacific". Sections of the chapter were reviewed by Mrs. J. T. Donaldson, Mrs. E. Mesley and Mrs. I. Oesch, describing the people of these islands, their origin, customs, and living conditions. The work of several missionaries was reviewed — James Chalmers, Bishop Patterson, John G. Paton, and John Geddie.

Miss M. Morton conducted the worship service assisted by Miss B. Sloan, Mrs. A. Sproats and Mrs. E. Mesley and closed with a prayer written by a Fijian Christian, followed by a hymn and the Lord's Prayer in unison.

Elect 8 Members To IODE Chapter

Miss Isobel Graham was hostess for the October meeting of the Major Bennett Chapter, I.O.D.E., when the following new members were elected: Mrs. Jack Patte, Mrs. James Henderson, Mrs. Donald Duncan, Mrs. William Turner, Mrs. Howard MacDonald, Miss Doris Preston, Miss June Allen and Miss Grace White. It was announced that the Chaper had decided to donate a wedding veil as part of the bridal outfits to be sent to service women in England and the Chapter's thanks was expressed to Miss Olga Haskill for procuring it.

A donation of $25 was voted to the Peterborough Memorial Community Centre, and members moved that the personnel of their adopted ship, the "Amber", be remembered with Christmas treats. The November meeting will be held at the home of Miss Wargaret Skitch.

Havelock Flier Wed Overseas

His many friends in Peterborough and district will be interested to learn that Flight Lieutenant John D. Cunningham, R.C.A.F., was recently married overseas to Madge Davies, daughter of Mr. and Mrs. A. E. Davies, in the Church of England, Newport, Shropshire. For the ceremony, the bride wore a white wedding gown of crepe georgette, with bishop sleeves and round neckline trimmed with sequins. Her full-length veil was of embroidered net, and she carried dark red roses. She was given in marriage by her father.

The bride's sisters, Misses Gwen and Margaret Davies, were her bridesmaids, dressed alike in shell pink organdy muffs trimmed with rosebuds. Flying Officer Jack Leyland of Vancouver, B.C., was best man. After a reception, the couple left for Bognor Regis, on the south coast of England.

Flight Lieutenant Cunningham is the son of Mrs. R. Cunningham, 424 Jane street, Toronto. He is a grandson of Mr. and Mrs. William Preston, of Trent River road, Havelock, and a nephew of Mr. W. D. Hutchinson of Havelock. Enlisting in Toronto in May, 1941, he received his wings and commission in April, 1942, at Summerside, P.E.I. After taking a six months' course at Trenton, he was posted to St. Hubert, Quebec, as an instructor, and was made a Flying Officer before going overseas in August 1943. Stationed in England until September, 1944, he is now serving in Normandy with the R.C. A.F. His sister, Miss Gloria Cunningham, lives with her mother in Toronto.

Large Crowds Attend Paris Fashion Shows

By ADA DE KOFOED
Associated Press Staff Writer

PARIS, Oct. 4 (AP)—Four years of German occupation have changed little in Paris fashion shows.

Despite occupation restrictions, extremely hard working conditions, absence of electricty and scarcity of transport and material, the second day of Paris' first liberation style showings brought the same elegant crowds yesterday. Beautiful mannequins were—if possible—a trifle slimmer.

However, a wartime note crept into showings at the aristocratic House of Bruyere on Place Vendome. There were no evening dresses.

Keynote of the Madam Bruyere show was fluted skirts, frocks with narrow belting and swing coats. Her colors are autumn shades; dark red, gray, all brown shades and a few greens. Military influence is evident in a smart pleated green silk dress with cap to match, inspired by a Scottish uniform. There was a Russian note in the style of coats and trimmings of black Persian lamb.

Sporting costumes have three-quarter long swagger coats and pleated skirts just covering the knees —a trifle longer than summer skirts.

Afternoon gowns appeared very discreet in materials such as black velvet and crepe maroquain. Bruyere showed becomingly comfortable long tea gowns in soft warm materials.

Women Pack Hundreds Of Soldier Boxes

War plants haven't the monopoly on streamlined assembly lines, as anyone who happened to look into St. John's Parish Hall Tuesday afternoon would undoubtedly find out. For, with lightning swiftness, hundreds of boxes for a cheerier Christmas for boys in the Army overseas were skimming along long tables, being quickly filled by smiling mothers and wives, happy in the knowledge that they were doing something worthwhile to cheer the boys "over there."

As the boxes started on their journey, empty, the first article to be placed inside was a writing pad, followed quickly with a pencil with an eraser on the end, and a package of envelopes. Then in turn, they would be filled with a package of Oxo, a package of cigarettes, two chocolate bars, two powdered chocolate drinks, a package of peanuts, one half pound of Christmas cake, a pair of shoe laces, a package of soup mixture, a package of razor blades, two packages of gum and a roll of life savers, and a bar of soap. Final additions were the illustrated or novel sections from newspapers, a Christmas greeting card from the Army Auxiliary, and a waxed Maple Leaf, a symbol of the country and freedom the recipients are fighting for. Quick as wink, the completed boxes were filled with packing; tied with strong twine, and stacked, preparatory to being addressed and shipped.

It's surprising how much good cheer those little boxes contain, and the amount of planning necessary to carry through the project of packing approximately 1,500 parcels for men in Canada's army. The boxes seem so small that one would hardly believe that so many articles could be fitted into so little space. Since the packaging of the pieces of Christmas cake and soap were done beforehand, there was no delay in packing, and in less than two hours about 500 boxes were filled, packed and tied, ready to be addressed and sent to some Peterborough boy overseas.

About 60 volunteers reported for duty Tuesday morning and afternoon, and it is hoped that the remaining 1,000 boxes will be completed Wednesday morning. Members of the Active Army Auxiliary, who planned and carried through the buying, and the members of various women's organizations who turned out to help them with the tremendous job of packing, are to be congratulated for their industry and wonderful effort. The happy smiles and exclamations of men overseas when they receive their boxes will be felt, even if they cannot be seen or heard, in homes far away where women who helped still work and wait, and the letters of thanks which will pour in from grateful soldiers who were remembered by their home town, will give tangible proof of the appreciation they feel.

W.A. Hears Talk On Thanksgiving

Rev. Dr. J. R. R. Cooper, who chose as his subject, "Thanksgiving," was guest speaker at the October rally meeting of the Women's Association of George Street United Church Tuesday afternoon in the board room. Mrs. Allan Parker was guest soloist, and sang "Show Me My Task," accompanied on the piano by Mrs. C. Renaud. The devotional period was taken by Mrs. L. M. Richardson's group, with Mrs. H. W. Hamblin reading the Scripture and Mrs. J. Brown leading in prayer. Mrs. W. G. McLaren, who presided, gave a schort talk on "Thanksgiving," and the Association's thanks was expressed to Mrs. W. P. Hetherington and her assistants for the success of their canvass, to take the place of the annual fowl dinner. Mrs. R. Parnall and Mrs. W. K. McGee expressed the thanks of the members to the guests. Mrs. W K McGee and Mrs. W. H. Girven were in charge of refreshments served following the meeting.

Melva Dunbar Wed In Triple Sheer

George St. United church was the scene of a pretty wedding recently, when Melva Isobel Dunbar, daughter of Mr. and Mrs. Roy Dunbar, Smith township, became the bride of William Donald Dingman, son of Mr. and Mrs. Edward Dingman, Campbellford. Rev. J. H. Sutcliffe officiated in a church decorated with ferns, and mixed bouquets of gladioli and asters Mrs. C. Renaud played the wedding music, and Miss Joy Walker sang "At Dawning," and during the singing of the register, "O Promise Me."

Given in marriage by her father, the bride was gowned in floor-length triple sheer, with inserts of lace in a full skirt. The dress had a Sweetheart neckline, a fitted bodice buttoned at the back from neck to waistline, and she wore long fitted sleeves coming to a point over the hand. Her long veil of silk net was caught to a crown of white lace, and she carried a bouquet of red roses, mixed with bouvardia. Her only accessory was the groom's gift, a string of pearls.

Mrs. Harold Hanna, Toronto, sister of the bride, was matron of honor in a floor-length gown of pale mauve lace, on Princess lines, with inserts of sheer crepe in a full skirt with Sweetheart neckline, a fitted bodice buttoned at the back from neck to waistline, and long fitted sleeves. She wore a shoulder-length veil of pale mauve silk net, caught to a heart-shaped cap with mauve asters. She carried a nosegay of yellow gladioli, and wore a gold locket. Miss Rose de Carlo was bridesmaid, in floor-length yellow tafetta, torso style with full skirt, yellow lace around a Sweetheart neckline, and short sleeves, with yellow silk gloves. She wore a shoulder-length veil of pale yellow silk net, caught to a heart-shaped cap of tafetta and yellow asters. She carried a nosegay of mauve gladioli and wore a heart-shaped locket.

Gordon Pink was best man, and William Dunbar, brother of the bride, and Albert Beasley, brother-in-law of the bride, were ushers.

After the ceremony a reception was held at Hooper's Palm Rooms, where the bride's mother received, wearing a gold crepe dress, black hat and accessories, and a corsage of Talisman roses. The groom's sister, Mrs. Perry Sanders, who also received, wore a fawn colored dress dark brown hat, and accessories, and a corsage of red roses.

Later the bride and groom left for for a trip to points west. For travelling the bride wore a dark brown crepe dress with fawn hat and coat, and accessories, and a corsage of red roses.

On their return they will live at the corner of Wolsley and Downie streets.

Mrs. Donald Oke Given Shower

Mrs. Donald Oke, nee Pearl Hoy, was the guest of honor recently at a miscellaneous shower given by Mrs. B. Rusaw and Mrs. L. McNevan at the former's home, Lansdowne street.

A delightful evening was spent during which the bride received many lovely gifts which were presented in a decorated basket. After the bride opened her gifts, a dainty lunch was served by the hostesses.

Those present were: Misses Mary Samis, June Blewett, Lois Moncrief, Luella Morgan, Hazel Hoy, Jean Samis, Ceceilia Langwin, Louise Thompson, Geraldine Allen, Noreen Moher, Yvonne Manning, Joan Milligan, Shirley Rusaw, Mesdames M. Nixon, L. Bannon, A. Manning, H. Buckton, B. Rusau, L. McNevan, F. Turner, L. Rogers, D. Corrin, E. Young, N. O'Toole, D. Meginness, L. Dobbins, E. Dobbins.

Those who sent gifts but were unable to be present were: Miss Isobel Miller, Miss Betty Harrison, Mrs. I. Harrison and Mrs. Nancy McLaren.

Burns Bridge

Week-end and recent guests with Mr. and Mrs. Harold Bolton were:—Wm. Floyd and son Kenneth of Peterborough, Don McGregor and son, Jimmie of The Mill; Mrs. Thos. Tyers and son, Alex of Peterborough; Mr. and Mrs. M. McManus, Sandra and Mr. Pat McManus of Peterborough; Mr. Jas. Leach of Ajax; Mr. and Mr. Geo. Rodgers of Peterborough.

Miss Nell Forsyth entertained Tuesday, in honor of her nephew, L.A.C. Donald Forsythe, R.C.A.F.

Mr. and Mrs. Ronald Clements and family were in Peterborough visiting her sister, Mrs. M. McManus and Mr. McManus.

Mr. Fred English of Norwood is spending a holiday with her brother George Carlow and daughter Miss Lavina English.

Your Grandmother Used
AMAMI SHAMPOO
BEAUTIFIES THE HAIR
15c at all good drug stores
Friday Night is Amami Night

STUFFY NOSTRILS
Clear Head & Nose with Mentholatum. It quickly relieves the worst head cold. Jars and tubes 30c. 2X
MENTHOLATUM

He learned his lesson!

During the time when he had to be satisfied with much less coffee than today, many a husband learned this lesson:

To be sure of full enjoyment in every cup it is necessary to use really good coffee.

That explains why so many wives now give their husbands Maxwell House *regularly*. They learned through experience that this wonderful coffee blend *always* has the fine fragrance and flavor, the smooth, satisfying, full-bodied goodness that a man looks for in coffee.

You'll make no mistake in choosing Maxwell House for *your* regular coffee because:

1. It's blended from rare, extra-flavor coffees, each chosen for its special quality of flavor, body or fragrance.
2. Roasted by a special process that brings out all the extra goodness of this delicious, satisfying blend.

Maxwell House is packed in a Wartime Bag, in an All Purpose Grind, and at less cost to you.

Maxwell House Coffee

MH184

RADIO—the inimitable Frank Morgan—Thursdays—8 P.M.—CHEX

it's the truth!

You Can have Brighter Teeth!

Imparial laboratories made hundreds of tests. Scientists checked their findings with photoelectric measuring devices and authorize this statement: PEPSODENT POWDER PRODUCES A LUSTRE ON TEETH TWICE AS BRIGHT AS THE AVERAGE OF ALL OTHER LEADING BRANDS . . . BRIGHTER THAN ANY OF THEM—BAR NONE! These results have been double-checked by identical twins who made practical in-the-home tests . . . by technicians in dental clinics . . . by dentists in their own offices. The result is always the same: Pepsodent Powder with Irium makes teeth *far* brighter.

Irium is an exclusive, patented cleansing ingredient found only in Pepsodent. To make *your* teeth brighter, get Pepsodent Powder with Irium . . . today!

Children's teeth Do tell tales on parents!

This girl, for example, was developing an undershot profile, becoming shy and self-conscious. Because her parents consulted a dentist *early*, it was fairly easy to correct her trouble, bring her teeth and jaw back into normal position and *improve* her looks. • Yes, it's the truth—a child's teeth *do* show the parent's care.

PEPSODENT WITH IRIUM*. MAKES TEETH FAR BRIGHTER

* Of all Toothpastes and Powders ONLY PEPSODENT CONTAINS IRIUM!

Tender moment... for lovely you with a ROMANCE COMPLEXION

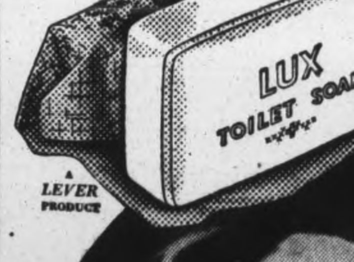

"I gently work in generous amounts of rich, super-creamy Lux Toilet Soap lather—rinse with warm water, splash with cold and pat to dry. Now my skin feels so smooth—looks so fresh! These beauty facials really work."

"Whipped Cream Lather Facials really make skin lovelier"

"Want to be a girl with 'date appeal'?" asks lovely Rosalind Russell. "Here's my simple complexion care—Lux Toilet Soap Whipped Cream Lather facials. They really make skin smoother, softer, more adorable!" Start today to have a complexion that thrills men's hearts. Follow Rosalind's beauty advice—and win *your own* adorable Romance Complexion.

YOUR skin can be clearer, softer, smoother, more radiant! Just be faithful to lovely Rosalind's daily beauty care. Soon his eyes will tell you that *you* have a Romance Complexion!

HOLLYWOOD'S beauty care actually makes skin lovelier

9 out of 10 Screen Stars use

Of Interest to Women

Lieut. E. Saunders Describes Life of a Nurse in Front Lines

Serving in a German hospital a short distance from the front lines, Lieut. Elfie M. Saunders, with the Medical Corps, is a member of the group of nurses and physiotherapists who have penetrated the closest to actual battle. She is the daughter of Mr. and Mrs. Charles Saunders, 9 Dennistoun avenue, and has been overseas since November 1943.

Wherever the troops go, the hospitals follow them and six days after the Germans fled from a hospital, it was taken over by the Canadians, she said. The enemy left so hurriedly, that when the nurses arrived they found food sitting on the plates on the table. The hospital was dirty when the staff arrived, but in a short time their combined efforts had it spotless.

Although a physiotherapist, Lieut. Saunders is working in the operating room, doing a variety of jobs. She is on the night shift from 7 to 7 and helps with the anaesthetics, instruments and case histories.

I worked till noon yesterday (September 21), then came off duty and slept four hours before reporting on again. I am called an O.R. "scribe". We take dictation from the surgeons after each operation on the procedure of the operation. They like us to do it because we know so many of the medical terms. Then beside that, we do whatever is requested of us. We run to wards for this and that, help with dressings, and with some of the minor operations. It keeps you busy.

Never Stops

"We did 14 operations last night and this morning — two tables going all the time. Some are very slight — and some very long. We had one bad case — a boy with his face practically cut in two by mortar. But they sewed him up, temporarily of course, to go to the United Kingdom for plastic surgery. The joy of these cases is that we get them so soon after they are wounded (10 to 12 hours) and no infection has set in.

"We are in a building with lots of hot water and steam heat. Our own quarters are comfortable, much more than we expected. All over the building when we arrived were pictures of Hitler and Goering, but we soon fixed them. There were empty champagne bottles all over the place and all the signs in the hospital are in German and I can't read them—nor can anyone else. We have patients of every nationality and there are too many German prisoners of war for my liking. They are sullen too."

Lieut. Saunders says she and the others find the work extremely interesting, even though it is heartbreaking at times. One thing they get used to, she writes, is that in their type of work, they are going to have deaths. The night before, they had had two in her ward alone, one of whom had been operated on the night before. She explained that the range of her duties was increasing all the time. She was even giving anaesthetics and acting more or less as the anaesthetist's assistant. She looks after his equipment and keeps his syringes sterile.

"The anaesthetist joined us before we came to France. He had been in Italy, and as he is the youngest officer member of the staff, we call him 'Junior'. He is the best type to work with. He never loses his temper, runs on an even keel all the time and never gets flustered in an emergency.

Staff Gets Fright

"This morning we had a nerve wracking case — a chap who stopped breathing on the table. But 'Junior' in his usual manner, pulled him through. While I was giving a man anaesthetic, he started to cyanose. After a few seconds I said to the M.O. who was operating," Don't you think the patient looks a little blue? Then I screamed for my boss. It was nothing — oxygen just gone off. Such little things make life in the operating room never dull and just a little upsetting at times. Our night team is a grand bunch and we manage to have our fun even during operations.

The trip to the hospital wasn't the most pleasant for the nurses. They rode a long, long distance in open trucks and were positively black when they arrived, the nursing sister declared. But in spite of all that, there was never a dull moment. They were the first women to reach that far up and the civilians stood around yelling in surprised voices, "The women, the women."

In a letter written a month ago, Lieut. Saunders said that the water situation was pretty grim. Each tent, in which were several nurses, was allowed 1 basin of water a day. First of all, the women all had their daily "bath" from the one basin, then this was followed with clothes washing. They kept using the same water for everything, until it was so thick with mud that they had to throw it out.

"I went on a tour of Caen and we tore around all afternoon in a jeep with the top down. By the time we got back we were grey with dust. When we aren't working too hard we spend the time whipping around the country. We think nothing of starting off for a place 60 to 100 miles away— hitch-hiking. There is lots of traffic and they always pick you up.

Terrible Destruction.

"All the way along the road before Caen, you could see the destruction, Jerry tanks burned and a complete mess. There are many British and Canadian cemeteries all along either side of the road, and in some places are wires with signs on them: 'Mines cleared only to this line.' So of course no one goes trucking past the line.

"Entering the town, well, I just can't describe it. It's absolutely amazing. There doesn't seem to be anything left standing, although there will be one house standing on a street which has been completely destroyed. The main shopping district is flat—really flat. We as military personnel cannot do any shopping for food or clothes because they are very short of everything.

"The civilians around seem to be mostly older people. When driving down one alley-way, which was a complete ruin, the peasants were around digging, trying to find anything that was useful. The smell is very bad because there are still many humans buried under the ruins. They are beginning to clear away the debris, but as yet just off the streets. It is too bad that some Canadians could not see these places; then they'd know there is a war on.

Lieut. Saunders wrote that some of the peasants are still living in their ruined houses and have signs on the doors "Maison habite." They are absolutely pathetic, she con-

(Continued on Page 15)

IN FRONT LINES — Lieut. Elfie Saunders, daughter of Mr. and Mrs. C. H. Saunders, 9 Dennistoun avenue, is stationed in a German hospital which the Allies took over behind the front lines in France. She is a physiotherapist serving with the R.C.A.M.C.

A Popular FLAVOUR in Sandwiches

SANDWICHES are favourites with everybody, and when the filling is seasoned with H.P. Sauce—well, they're even more enjoyable.

H.P. Sauce is grand for flavouring many foods . . . roasts, fish, fowl, soups, gravy, egg and cheese dishes, as well as salads and sandwiches. This delicious English type sauce is a wonderful help when preparing meals. Just a few drops improve the flavour and give food a new interest.

Keep a bottle of H.P. Sauce in your home always—it's tasty—economical—and a wholesome sauce for table and cooking use. Buy it today! 14W

For Table and Kitchen Use

HP SAUCE

This Week's Best Wartime Recipe

Contributed By Mary Moore Readers

DEAR MARY MOORE: My husband had to have his teeth removed, and he was without his teeth for 3 weeks while his plates were being made. I asked the dentist what he could eat and he said mashed potatoes, and soups and soft puddings and ice cream and lots of Swiss steak. This is a way of cooking meat I had forgotten about and fortunately my husband liked it so well he wants it often now he ha his plates. This is how I made it—and for anyone with poor teeth it is excellent.

Swiss Steak (Mrs. Peag's).

One and one-half lbs. beef (from round, or skirt or flank steak), 1-3 cup flour, ½ teaspoon salt, ⅛ teaspoon pepper, 1 small onion chopped, 2 tablespoons fat, ¼ cup chopped green pepper (optional), 1 cup tomatoes canned or fresh, 1 cup boiling water. Wipe meat with cold, damp cloth. Mix thoroughly flour, salt and pepper; pound into steak with meat pounder or potato masher. Cut meat into 2 or 4-inch squares. Brown steak and onions in fat in heavy pan. Add green pepper, tomatoes and water. Cover and simmer until meat is tender—about 1½ to 2 hours. Add more liquid if needed during cooking period. If you would like to cook carrots or onions with it for your second vegetable add a little more liquid, and add vegetables about 20 minutes before meat is done.—M.A.P.

This is an old favorite with me, but I have neglected to serve it for some time — thanks for the reminder.

THE STARS SAY . . . . .

By GENEVIEVE KEMBLE

For Thursday, October 5

BRILLIANT prospects are indicated by the lunar and mutual aspects of this day. It is probable that a sudden journey, incident to either business, professional interests or pleasure, may have inspired objectives, intuitive leads with intriguing and glamorous circumstances. There may be rich, and rare experiences, in which ideals and imagination may have a leading place in making decisions. Planning and change may be built upon premises outside the realm of reality, therefore should be profoundly reflected upon.

Those whose birthday it is may be prepared for a year of exceptional experience, in which large and far reaching issues are at stake. This may concern a dramatic, artistic, literary or professional career, in which creative talents demand expression, beyond the realm of the practical or realistic. Glamor, bewilderment, highly stimulated emotional urges may give inspiration to unique talents. This may involve radical change, travel, adventure, demanding wise decisions as affecting the future career with major importance.

A child born on this day may be endowed with unusual creative talents, fitting it for a unique career, in which change, rare experiences or strange adventures combine a romantic life.

THE TEA HOUR GOSSIP . . . .

We will to-day have a little chat about cookies and small cakes. Cookie doughs range from very soft to very stif[illegible]atever degree of stiffness, a cookie dough is always easier to handle if it is allowed to stand for a time (10 to 30 minutes) in a cold place before it is rolled out. This allows the moisture to be thoroughly absorbed and hardens the fat and both of these conditions tend to prevent the dough from being sticky even though it is soft.

Rich Cookies.

Half cup shortening, 1-3 cup of sugar, 1 egg well beaten, ¾ cup of flour, ½ teaspoon vanilla, raisins, nuts, or citron. Cream the shortening, add sugar gradually, egg, flour, and vanilla. Drop from the tip of a spoon in small portions on buttered sheet two inches apart. Spread thinly with a knife, first dipped in cold water, bake quickly at 375 degrees Fahr. Put four sultana raisins on each cookie, almond blanched and cut in strips or citron cut in small pieces.

Chocolate Drop Cookies.

Two squares chocolate, ½ cup of shortening, 1 cup brown sugar, ½ teaspoon soda, 1 egg, 2 cups flour, ½ cup sweet milk. Melt the chocolate and add to the melted shortening. Add sugar, egg and milk, then the soda and flour, sifted together. Drop by spoonsful on greased pans, and bake in a moderate oven 12 to 15 minutes. These may be frosted if desired.

Nut Cookies.

Quarter cup shortening, ⅓ cup of sugar, 2 eggs, 1 cup flour, 1 teaspoon vanilla or almond, as desired, 2 teaspoons baking powder, ½ teaspoon salt, 1 tablespoon milk, 1 cup chopped nuts. Cream shortening and sugar, add eggs well beaten. Sift dry ingredients together and add alternately with milk. Stir in nuts and flavoring and mix well. Drop from teaspoon on a greased baking sheet and place a nut on the top of each. Bake in a moderate oven for 12 to 15 minutes. This recipe will yield about three dozen cookies.

Soft Molasses Cookies.

One cup shortening, 2-3 cup of sugar, 1 cup molasses, ¼ cup sour milk, 2 teaspoons soda, 1 teaspoon ginger, ½ teaspoon salt, 2½ cups flour. Cream the shortening and the sugar and add the molasses and milk. Mix well and add dry ingredients, mixed and sifted together. Mix thoroughly. Roll the dough thin and cut in rounds. Chilling the dough before rolling makes it easier to handle. Bake in hot oven (375 degrees Fahr.).

Fashions

Here is that practical jumper ensemble you've been looking for. Pattern 9298 has slimming simple lines; long or short-sleeved blouse.

Pattern 9298 comes in sizes 12, 14, 16, 18, 20; 30, 32, 34, 36, 38, 40, 42, 44, 46, 48. Size 36, jumper, 3 yards 39-inch; blouse 1½ yards 35-inch.

Pattern Number ....

Size ....

My Name ....

....

Address ....

I enclosed 20c for postage

Needlecraft Pattern

Cordé bags have captured the fancy of the fashion world! They're so rich-looking and quite inexpensive if you crochet them yourself.

Easily-crocheted 2-inch squares or 7-inch triangles make these luxurious cordé bags. Pattern 936 has directions for purses.

Pattern Number ....

Size ....

My Name ....

....

Address ....

I enclosed 20c for postage

DOROTHY DIX . . . . .

NEED COURAGE TO TRAIN CHILD

Mother Should Bring Up Young One Right From Crib, Not Let Him Go As He Wants

DEAR MISS DIX—I am an expectant mother and have been pondering over the way the children of today are being reared. I see very few who are well-trained, and I hate to think of my child being the hoodlum that so many youngsters are.

I shall not want to bring into the world a child who is regarded by everyone who knows him as a pest. Is it possible to train a child to be obedient, well-mannered, and to respect the property of others? If I try to rear my child properly, will I be loved and respected by him, or will he regard me as a crank and a grouch? I have been told that after my child arrives I will not notice his misdeeds. Is that true?

PUZZLED.

◆ ◆ ◆

Start Training Child in Infancy

ANSWER—Generally speaking, it is true that motherhood does work a change in women that makes them blind to their children's faults, deaf to their noise, indifferent to their depredations on other people's property, and utterly incapable of using any common sense in dealing with them.

There are notable exceptions to this rule, of course, but it is a strange fact that many women, who are the soul of consideration for others, think that you should enjoy hearing little Bobby howl when he gets into a tantrum; that you shouldn't object to Susie smearing the upholstery in your car with an all-day sucker or a banana; that you should let Tommy play horse with you antique chairs, and let Sally draw pictures over your precious first editions.

Maybe you will be that kind of a mother, but you needn't be if you will take a good, strong grip on your courage and bring up your child in the way he should go, instead of letting him go the way he wants to go. But you have to start at the beginning of the infant's life.

Every mother writes her own price ticket. If you put yourself on a pedestal, your children will worship at your feet. If you make yourself a doormat for them, they will trample over you and kick you around. Take your choice.

◆ ◆ ◆

DEAR MISS DIX—Several weeks ago I was ordered away to a distant post to an army camp and, because I was feeling a little homesick and blue, I visited a girl quite frequently for the last few days. I had never gone with her much before. We talked vaguely of marriage, but to my knowledge I did not commit myself. However, it appears that she considers herself engaged to me and everything but the date is set.

I had no thought of becoming engaged to any girl at this time, and certainly if I had considered marriage I would not have picked out this girl. Please tell me what to do. Must I go through with it?

◆ ◆ ◆

Boy Should Write Girl the Facts

ANSWER—My earnest advice to you is to refuse to be a sucker. Don't let this girl hold you up and make you marry her just because she has maneuvered you on to a hot spot, and is gambling on your not having the courage to face the little storm of gossip that she will stir up when you decline to be led to the altar like a sheep to the slaughter.

She knows well enough that you never popped the question. Don't tell the girl by word of mouth, for that will give her a chance to weep all over you and turn you into a mush of compliance, but write to her definitely and tell her plainly that you never proposed to her and that you are not going into the war hampered by an engagement to any girl. Let that be final and don't worry any more about it.

◆ ◆ ◆

DEAR MISS DIX—I have reason to believe that my daughter is married secretly to a sailor whose whereabouts she does not even know and whose return is indefinite. What move would you advise a mother to make under these circumstances?

A DISTRESSED PARENT.

◆ ◆ ◆

ANSWER—Induce her to publicly announce her marriage. If she loved the man well enough to marry him, she should not be ashamed of publicly bearing his name. Nor should he be ashamed of acknowledging her as his wife. And, no matter what happens, it will save her face.

Released by the Bell Syndicate, Inc.

WHEN CHILD GETS STOMACH-SICK

Bring Relief This Simple Way

Just try Children's Own Tablets — pleasant-tasting, easy to take. They quickly help sweeten sour, upset stomach and clear out offending wastes from the bowels without the weakening flushout of many old fashioned remedies. Fine, too, for relief of constipation and other minor ailments of youngsters from 5 to 15 years. Get Children's Own Tablets today from your druggist. 25¢.

Decidedly Better!

RED ROSE COFFEE "is good coffee"

As good as RED ROSE TEA

4017

Simple Additions Multiply the Servings

TRUE-FLAVORED, tempting, easy-to-prepare, Jell-O and Jell-O Puddings are not always readily available at your grocer's these days. So you'll appreciate such recipes as these, that add simple ingredients to produce *more* servings per package . . . and deliciously!

APPLE-WHIP FLOATING ISLAND

1 package JELL-O Vanilla Pudding
2½ cups milk
Apple Whip (See below)

Prepare Jell-O Pudding with milk, as directed on package. Cool. Turn into dessert bowl; chill. At serving time, top with spoonfuls of Apple Whip. Six servings.

Apple Whip: Beat 1 egg white with pinch of salt, until stiff. Gradually beat in 2 tablespoons sugar. Grate 1 medium apple; mix with 3 tablespoons sugar, add to egg-white mixture and whip stiff.

ORIENTAL COMPOTE

1 package Orange JELL-O
2 cups hot liquid (peach juice with water)
¼ teaspoon salt
1 cup cold cooked rice
1 cup peach slices (canned or preserved)

Dissolve Jell-O in hot liquid. Add salt. Chill. When slightly thickened, fold in rice. Pour half of mixture into dessert glasses, to one-third fill. Add a layer of peaches. Cover with remaining Jell-O. Chill. Six or eight servings.

If your grocer is temporarily out of Jell-O or Jell-O Puddings, please don't blame *him*. He's doing the best he can, to make his limited supplies go 'round.

REGISTERED TRADE-MARK

JELL-O AND JELL-O Puddings

JP54 Products of General Foods

MASON'S

SALT WATER KISSES

Ideal For Overseas Parcels — Bag, Tax 2c — 10c

Pickles, Sauces, Seasoning

- ROSE BRAND DILL PICKLES — 32-oz. jar 35c
- McLAREN'S TASTY MAYONNAISE — 8-oz. jar 24c
- CLARK'S MINCEMEAT — 19-oz. Container 25c
- OLIVES — Plain 6-oz. 25c; Stuffed 6-oz. 29c; Stuffed 9-oz. 43c
- H.P. SAUCE — bot. 30c
- CLARK'S GOVERNOR SAUCE — bot. 23c
- C & B MINT SAUCE — bot. 25c
- C & B CHEF SAUCE — bot. 15c
- SAVOY SAUCE — bot. 23c
- SAVOY GRAVY SALT — bot. 10c

Housecleaning Aids

- SUNLIGHT SOAP — 3 bars 19c
- HANDY AMMONIA — pkg. 5c
- SAL SODA — 2 pkg. 15c
- LIGHTNING FLOOR CLEANER — bot. 24c
- OLD ENGLISH WAX PASTE — 1-lb. tin 49c
- Old English No Rubbing Liquid Wax — pt. tin 49c
- Old English Scratch Cover — 4-oz. 23c; 10-oz. 39c
- HAWES' MACHINE OIL — 6-oz. bot. 13c
- LAVOLINE — pkg. 10c
- D.B. HOUSEHOLD CLEANER — tin 13c
- MAZDA LAMPS — 40 and 60 Watt — each 15c

Fresh Fruits AND Vegetables

- Grapefruit — 100 Size — 3 for 23c
- 300's Lemons — 6 for 23c
- COOKING Apples — 5 lbs. 25c
- MALAGA Grapes — lb. 19c

Cauliflower, Cabbage, Turnips, Spanish Onions, etc.

CHOICE QUALITY MEATS

- Milk Fed Chickens — Grade "A" — lb. 39c
- Tendersweet Hams — Lean, Boneless — lb. 48c
- T-Bone Roast — lb. 50c

YOUNG SWEET PORK

- Fresh Hams . . lb. 30c
- Roasting Butts . . lb. 30c
- Fresh Picnic Shoulders . . . . lb. 27c

CHOICE LAMB

- Legs . . . . lb. 45c
- Loins . . . . lb. 45c

Mason's GROCERY STORES

The Examiner

CLASSIFIED ADVERTISING RATES

Cash with order. 1½c per word per insertion; 25c minimum for first insertion; 45c minimum with box number.

If paid within five days, 2c per word per insertion.

After five days, 2½c per word per insertion.

Refunds must be claimed within thirty days.

The names and addresses of box-holders are confidential and cannot be given under any circumstances.

THE PETERBOROUGH EXAMINER reserves the right to classify, edit or reject any classified advertising copy. Read your ad at the first insertion. The Examiner will not be responsible for more than one incorrect insertion. Copy accepted up to 1 p.m. each day for insertion the same day except Saturdays when copy must reach the Examiner before 10 a.m.

Birth Notice	75c
Card of Thanks	75c
Engagement Notice	75c
Marriage Notice	75c
Death Notice	75c
In Memoriam	75c

The above charge is for 50 words—over 50 words 2c per word is charged.

Coming Events — First insertion 20 words or less minimum charge 50c. Subsequent consecutive insertions, 40c per insertion. Over 20 words, 2c per extra word per insertion.

TELEPHONE 4641

Births Marriages Deaths
In Memoriam — Cards of Thanks

BIRTH

SIMPSON—At St. Joseph's Hospital Oct. 4, 1944, to Mr. and Mrs. Gordon Simpson (nee Thelma Buller), a baby daughter, Holly Sharelle. A baby sister for Cameron.

ENGAGEMENT

The engagement is announced of Muriel, eldest daughter of Mr. Arthur F. Stenson and the late Mrs. Stenson, Port Hope Highway, to Sergeant Gordon Gilbert White, R.C.A.F., only son of Mr. Albert J. White and the late Mrs. White of Chatham, Ont., the marriage to take place in Trinity United Church, October twenty-first at 2.30 p.m.

DIED

FERGUSON, John — Suddenly in Warkworth on Tuesday, October 3, 1944, John Ferguson in his 80th year, beloved husband of Henrietta Sherwin. Funeral service will be held at his late residence in Warkwork on Thursday, October 5 at 2.30 p.m. Interment Warkworth Cemetery.

IN MEMORIAM

MORGAN—In loving memory of Mrs. Melville Morgan, who passed away Oct. 4, 1940.

Yes, she sleeps, but not forever,
In a lone and silent grave,
Blessed promise she shall waken,
Jesus died the lost to save,
In the dawning of the morning,
When the troubled night is o'er,
All the buds in beauty blooming,
Will rejoice to see her more.
—Ever remembered by her family.

CARD OF THANKS

Mr. E. Butler, wishes to thank the attending doctors, nurses and staff of Nicholls Hospital, for their kind attention and care, also friends who sent flowers and cards during his recent illness.

FLORISTS

TURNBULL'S FLOWERS LIMITED 341 George Phone 7583—Nights 3257

COMING EVENTS

First insertion, 20 words or less, minimum charge 50c. Subsequent consecutive insertions, 40c per insertion. All over 20 words, 2c per extra word per insertion.

RUMMAGE SALE, 446 GEORGE, sponsored by Nicholls Hospital Alumni, Fri., Oct. 13. Doors open 6.30.

THE ANNIVERSARY SERVICES of the Wesley United Church will be held on Oct. 8. Rev. Snelgrove will speak at 11 o'clock and Rev. Rowland at 7.30 p.m.

ANNIVERSARY AND RE-OPENING services will be held in St. Andrew's United Church, Westwood, Sunday, Oct. 8th, 10.30 a.m., 7.30 p.m. Rev. F. W. Newell, B.A., of Fenelon Falls will preach

BINGO WILL BE HELD TONIGHT in the Legion Hall at 8.15. The main prize will be $50.00, 4 of $2.00, with other good prizes. We have been enabled through your patronage to contribute more than $2,000.00 to the British War Victims' Fund. Admission 25c. Extra card 10c.

DANCE AT RYE'S PAVILION Thursday, October 5. Graydon Sheldon Orchestra. Modern and Old Time Dancing. Admission: Ladies 35c, Gents, 50c. Tune in CHEX. 9.00 to 9.30.

LIBERAL BROADCAST EVERY Monday, Wednesday and Friday over CHEX at 7.25.

RUMMAGE SALE FRIDAY, OCT. 6, 1944, opposite Hood and Cummings. Doors open 3 p.m.

PETERBOROUGH HORTICULTURAL Society annual presentation of cups, trophies and awards for 1944. A special program has been arranged, auditorium of Murray street Baptist Church, Friday, October 6 at 8 p.m. Silver collection in aid of the British War Victims Fund.

In Memoriam Verses

A booklet from which In Memoriam verses may be selected is available at the Advertising counter of The Examiner. Telephone Classified Dept. 4641.

Coming Events
(Continued from Preceding Col.)

DANCING NIGHTLY AT THE Club Trocadero. Available at any time for private parties.

COMMUNITY CONCERT—PORTIA White, contralto, 8.30 to-night, at Collegiate Auditorium.

PERSONALS

SAVE ON RUGS (CUSTOM MADE) — All sizes to fit any Room. Seamless in the newest decorators' shades: Rosewood, Mushroom, Blues, Greens, Rusts. Telephone Mr. Midanik, Grand Hotel, Peterborough. Here until October 6. Write Acme Rug Co., Hamilton, Ontario.

MEN, WOMEN OVER 40, FEEL OLD, worn, weak? Want normal pep, vim, vitality. Try stimulants, tonics in Ostrex Tonic Tablets. Introductory size only 35c. For sale at all good drug stores everywhere.

UGLY WARTS
Use "Wart Fix," absolutely painless and harmless. Sold at all drug stores

MR. ARCHIE NEILSON IS NOW IN full time Business for himself, and will be glad to give Estimates on Decorating and Painting, Interior or Exterior. Telephone 8507.

"WILDER'S STOMACH POWDER" brings quick, comforting relief from pains of indigestion heartburn sour stomach dyspepsia. 50c and $1.00, at Bogue's, Finn's, Lynch's, and Tamblyn's Drug Stores

"SLENDOR TABLETS" — HARMLESS and Effective. Two weeks' supply $1.00 and $5.00 sizes. At Fuller's, Lynch's and Tamblyn's Drug Stores

FULLER BRUSH REPRESENTATIVE Telephone 9778

FULLER SALESMAN F. DAWE, 451 Water. Telephone 4789.

SPIRELLA FOUNDATIONS 3011

RAWLEIGH'S PRODUCTS 360 SIMCOE Telephone 3055.

AVON REPRESENTATIVE 548 BETHUNE Street. 3194.

Custom Tailoring

HAVE YOU SEEN OUR SUPERB COLlection of Ladies' Fall Suits, Topcoats, and Odd Skirts—made of Manufacturer's Samples? Tony Pepe, Greene Building. Telephone 4295.

Piano Tuning

FRED WALKER, HEINTZMAN & CO., Toronto, Authorized Piano Tuner — permanently located Peterborough. Telephone 9496. Mail Order CHEX.

WILLIAM POTTER, PIANO TUNING and Repairing (formerly Heintzman) Dial 9462.

3a Hairdressers 3a

EILEEN RUSSELL, 216 MONAGHAN Road, opposite Prince of Wales School, is now in a position to take your appointments. Telephone 8278. Only best available materials used.

SPECIAL RE-CONDITIONING PERMAnent, $7.00 Paris Beauty Salon, 184 Hunter Street W., opposite Bell Telephone Co. Telephone 5311.

EXTRA SPECIAL OIL WAVE, $6.50 FOR $5.00. Rosanne Beauty Salon, Kresge Building. Dial 8837.

MARY MARINO ADVISES ONE OF her better Cream Waves for that hard to curl, and dry hair. Dial 8663

SPECIALS — END PERMANENTS $1.00 up. Oil Permanents $2.50 up. Downer's. Dial 8874.

FOR SALE

4 Miscellaneous 4

BLUE WINTER COAT, GREY PERSIAN collar, 14X, like new. Telephone 9052.

MAN'S BICYCLE, $35.00. 256 Simcoe.

BICYCLE, IN GOOD CONDITION, cheap. 82 McDonnel. Telephone 6315.

PLAY PEN, GOOD CONDITION. 496 Mark.

WORMS, MINNOWS. 172 ADELINE.

We have Good Stocks of: Plumbing and Heating Materials; Enamel Goods, Baths, Showers, Closet Combinations, Bowls, Tanks, Seats, Laundry Tubs, Sinks, Basins, Water Systems, Septic Tanks, Range Boilers, Hot Water Heaters, Hot Air Furnaces, Radiators, etc. Pipe and Fittings for all Fixtures, Steel Beams, Channels, Angles, Rounds, Flats etc.
The Peterborough Metal Co.
256 Simcoe St. Telephone 5769

JUST RECEIVED — GOOD PRACTISE Piano, to clear quickly, $45.00. Parks' Studio, 208 Charlotte Street.

AUTO KNITTING MACHINE, GOOD AS new, owner left City. Child's 3-piece Rose Outfit, size 3. 53 Victoria Avenue.

TWO LADDERS, 36 FEET, 20 FEET. 461 Hunter.

LINCOLN MOTOR, 3 H.P., 3-PHASE, 220 volts, 60-cycle, slightly used, $65. Write 62 Wellington Street, or Telephone 1060, Lindsay.

ONE TERRAPLANE 1936 MOTOR, A1 condition. Apply Churchill Garage.

BROWN COAT, SIZE 18. SUIT, SIZE 16. 8276.

COOK STOVE, $10.00. QUEBEC HEATer, $10.00. 288 Burnham.

HOUSEHOLD FURNITURE, SEALERS, and Dishes. 689 Elcome Crescent.

MAN'S BICYCLE. 718 CHARLOTTE (Hatton Property).

MOTORCYCLE AND SIDECAR, 1928 Harley 74, in good condition. Apply Preston Neals, Bethany, Ontario.

WHITE BABY PRAM. TELEPHONE 9127.

GIRL'S WARM WINTER COAT, SIZE 14-16. 147 Albertus.

HEATER, EXCELLENT CONDITION, reasonable. 279 Sherbrooke.

ELECTRIC HOT WATER HEATER, Two Show Cases, One Counter, Two Coats, fur trimmed. Telephone 7765, Mornings.

BOY'S BICYCLE, APPLY 533 SHERbourne.

BEACH RANGE, WOOD OR COAL, HOT Water Front, with Pipes. 64 Hunter West.

WHITE PRAM, GOOD CONDITION, reasonable. Telephone 6221. 473 Aylmer.

JUST RECEIVED — GOOD PRACTISE Piano, to clear quickly $45.00. Parks' Studio, 208 Charlotte Street.

TWO BOXES OF 12-GAUGE SHOT-Gun Shells, 1 Box of .300 Savage Rifle Shells, 100 Whiz Bang .22 Long Rifle Shells. Would Exchange for 30-30 Rifle Shells. R. Mumford, 240 McDonnel Street, Upstairs.

STROLLER. 613 UNION.

CONVERTIBLE STROLLER, GOOD condition. 47 McDonnel.

SIMMONS DOUBLE BED, SINGLE BED. Telephone 6493.

RANGE, EXCELLENT CONDITION. Telephone 9023.

JOHNSON MOTOR, 1½ HORSE-POWER hardly used. Dial 4044.

YOUNG MAN'S OVERCOAT, LIKE new, Brown, $15.00. Apply 299 Rubidge Street, after 6 o'clock.

FOR SALE

4 Miscellaneous 4

BOY'S LEATHER COAT, SIZE 8-10. 9903

MAN'S BICYCLE, A1 CONDITION. 262 Wolfe.

TWO BICYCLES, BOYS', PRACTICALly new. Apply 282 Romaine.

REFRIGERATION REPAIR SERVICE
COMMERCIAL
INDUSTRIAL
DOMESTIC
—Also Repairs To—
RADIOS
RANGES
WASHERS
OIL BURNERS
and all small appliances
All repairs guaranteed three months
Established 23 years
F. H. JOHNSTON
CORNER GEORGE & McDONNEL
TELEPHONE 4697

BOY'S 3-PIECE COAT SET, SIZE 4. Girl's 3-Piece Coat Set, size 3, white fur trim. Telephone 6371.

TWO COATS, SIZE 14—ONE BLACK with brown fur collar, One Blue with grey fur collar. Shoes, size 6; Felt Hat, Black. Telephone 7584.

SMALL COOK STOVE, IVORY ENAMEL like new. 261 King George.

PINK FUR TRIM SNOW SUIT AND Parka, size 1-2; Bunting Bag, Parka. 485 Bolivar.

ENGLISH CREAM PRAM, EXCELLENT condition. Telephone 4820, between 6 and 8 Evenings.

GOOD BATTERY RADIO. TELEPHONE 7300.

PAIR OF RED FOX FURS, GOOD CONdition; reasonable. Telephone 6134, between 9-12, 2-6.

TWO-BURNER HOT PLATE. 92 AYLmer, Upstairs, after 5.

MOFFAT 4-BURNER GAS STOVE, with Oven, good condition, $12.00. Strong Extension Table 40 x 45 (no leaves) $3.00. Telephone 5937.

INSTALL AUTOMATIC MINNEAPOLIS Honeywell Electric Janitor on Furnace. Saves 10 to 30 % on fuel bill and countless trips to Basement — $31.75, less Installation. J. Murray, Telephone 3032.

COOK STOVE, WATER FRONT. 265 Burnham.

PERFECTION OIL STOVE, THREE Burners, with Oven. Telephone 7430.

LARGE COOK STOVE. TELEPHONE 3071.

DINETTE OR BREAKFAST SUITE, heavily constructed, 6 Pieces, in red trim, practically new. Telephone 8341.

COTTAGE THAT CAN BE MOVED. Telephone 6364.

TWO CARS OF EASTERN SHINGLES, 5 different grades. Prompt delivery. N. A. Moore, Lakefield, Telephone 3.

SMALL WALNUT COUCH, NEWLY UPholstered. Telephone Evenings 9384.

THREE GENTS' HATS, SIZE 7¼; EVENing Gown (Plum shade), size 16; Man's Overcoat (large); Man's Overcoat (Medium); 2 Men's Topcoats (Medium); Man's Suit, light (Medium); Tweed Coat and Vest (large); Fur Jacket and Muff, Black, size 16. 262 Sherbrooke, between 2 and 5.

RIFLES AND SHOTGUNS— FOR SALE, Purchase or Exchange, Rifles and Shotguns. Wanted to Buy, Centrefire Cartridges and Shotgun Shells. Empty Cases Wanted for Reloading. Ammunition Exchanged. Telephone 7679.

5 Dogs, Cats, Birds, Etc. 5

DOGS BOARDED. HEDGLEY KENnels Port Hope Highway. Telephone 4906.

6 Fuel 6

WOOD FOR SALE — 500 CORDS DRY Soft Wood, at roadside. Apply Ross Barrons, Cordova Mines, Ontario.

20 CORDS OF DRY MIXED SOFT Wood, close to Highway. Apply Dinnie Hendley, Long Lake, Apsley, Ont.

7 Livestock and Poultry 7

FOUR GRADE HEIFERS, BRED FOUR months. D. Driscoll. Dial 5012.

ONE YOUNG SOW, WITH LITTER, 1 Sow to farrow soon, 1 Hereford Springer Heifer, 48 Young Pigs, 100 Laying Pullets. Gilbert G. Wright, R. R. 2, Havelock, Ontario. Telephone 86 ring 4.

10 HEAD DURHAM STOCKERS. 9 ring 12, Douro.

SEVERAL YOUNG, PURE-BRED JERsey Cows, some fresh, others soon to freshen; all recently blood-tested, and negative. Austin E. Best, Ida.

10 EWES, 2 YEAR-OLD RAMS, ONE Hereford Bull. Dial 6020.

27 PIGS, 7 WEEKS, ALLAN OLVER, 11 ring 5, Warsaw.

TWO YOUNG DUAL-PURPOSE DURham Cows, fresh. Howard Quinn. 4041.

BLACK HORSE, EIGHT YEARS OLD. J. J. Leahy, Douro, 6 ring 31.

TWO CHOICE YOUNG WAGON Horses 2 ring 22, Douro.

90 BARRED ROCK PULLETS, LAYing. Telephone 5024.

HOLSTEIN HEIFER, FRESH, HOLSTEIN Calf at foot. Telephone 4091.

CALF FOR VEALING. DIAL 8095.

100 PULLETS, FIVE MONTHS OLD. Wesley Jessup, Lakefield.

Sell That Unnecessary Piece of Furniture Through a Classified Ad.

FOR SALE

7x Farmers' Needs and Supplies 7x

WANTED, SMALL HEN HOUSE. DIAL 7897.

WANTED, LARGE SILO 15 BY 30, IN good condition. Ralph Cuthbertson, Norwood.

DOUBLE PLOUGH. TELEPHONE 311 ring 14, Lakefield.

MODEL K CASE TRACTOR, SET OF Three-Furrow Cockshutt Ploughs, Cultivator, all in good working condition. 686 Victory Crescent.

GET YOUR ORDERS IN EARLY FOR Custom Ploughing for the Fall. Telephone 7781, or get in touch with Art O'Halloran, at 319 McDonnel Street.

8 Real Estate 8

WANTED, LAKESHORE FRONTAGE, with or without Buildings, suitable for Tourist trade. Write Box 296, Examiner.

SEMI-BRICK BUNGALOW. 350 PARKhill Road.

LOTS FOR SALE, IN WEST-END. DIAL 6747.

SIX-ROOMED HOUSE, 146 ALBERTUS. Apply 219 Princess. Possession now.

$2,800 CASH—6 ROOMS, BRICK, STONE —cellar, electric, 1 Acre, fruit trees, garage, and chicken house. Possession by November 1. Apply A. Lee, 2nd House Alexandra Avenue, off Sherbrooke, west of Highway.

Frame, 6 Rooms, 3-Piece Bath, central	$3,000
Brick, 7 Rooms, mod., West side	$8,000
Frame, 5 Rooms, furnace, lights	$2,000
200 Acres, 150 Working, balance Pasture and bush, Brick House, barn stone foundation, 20 Head Cattle, 5 Horses, 30 Sheep, Pigs, full line Implements, Feed, going concern. Will take House in City	$7,500

M. STOREY
374½ George St. Telephone 6573

SEVEN-ROOM BRICK HOUSE, HARDwood downstairs, hard and soft water, garage, good lot, on Queen Street, Norwood. Telephone 5355, or Gerald McMillan, 118 Princess.

HOUSE, PRICED $3,000—4 BEDROOMS, Front Room and Dining-room, 2 Kitchens, Summer Kitchen, and Large Winter Kitchen, also Large Attic. 21 Brown Street.

Cameron, 5 Rms, 3 Lots. Vacant.	$1,800
Wolfe, 5 Rms, Brick, sewer	$2,300
Bolivar, 7 Rms and Attic. $500 dn.	$3,650
Albertus, 6 Rms, oak fls., vacant	$3,700
Romaine, 5 Rms, modern Bung	$4,500
Princess, 7 Rms, modern	$4,500
Antrim, 7 Rms, & Attic, vacant	$4,500
Sophia, 7 Rms, modern. Vacant	$4,500
Reid, 7 Rms, near C.G.E.	$4,700
Weller, 7 Rms, steam heat	$6,000

J. A. GIBBS, 141 Hunter St. 3843.

PARTLY FINISHED HOUSE, NEAR C.G.E. Apply 168 McDonnel, Evenings.

Cottages for Sale or Rent

WANTED — COTTAGE OR LOT ON A Lake. Telephone 6826.

9 Business Opportunities 9

GROCERY AND BUTCHER BUSINESS, located in Niagara Peninsula, going concern established over twenty years. All cash trade, doing over $40,000.00 a year. Price $3,200.00 plus Stock at invoice. Write Box 43, Examiner.

10 Used Cars 10

1938 FORD V8 DELUXE COUPE, SERIAL H30739, five good tires, radio, in good shape—$500.00 cash. F. Jennings, 218 Wolfe Street.

1927 FORD COACH, SERIAL C726975, 6 good tires, new battery—$75.00. D Carroll, 396 Armstrong Drive (Hatton Property).

1932 FORD V8 COUPE, SERIAL G10R-2672, 5 good tires—$310.00. W. J. Donnelly, 616 Union Street. Telephone 4314.

1936 FORD COACH, HEATER, SPARE tire; Serial C18Y10491—$475.00. I. Davis, 332 Reid Street.

1930 GRAHAM COUPE, SERIAL 902524; 5 excellent tires; car in perfect condition—$175.00. 5 Dennistoun Avenue, Apartment 2, E. Rosenes, after 6.

1931 DURANT COUPE, SERIAL C11101, with heater, rumble seat, and 5 good tires, good condition—$175.00. L. Burke, Otonabee Street. Telephone 8420.

1930 CHEVROLET COUPE, SERIAL NO. 5272345, 4 good tires, Sunburst heater—$160.00. J. B. Ellis, 238 Wolsley Street. Call daytime.

1938 NASH COACH, AIR CONDITIONER Serial No. L123778, spare tire—$745.00 cash. J. M. Burns, 401 Walton Street. Telephone 7476.

CLASSIFIED ADS BRING QUICK RESULTS

TO RENT

11 Miscellaneous 11

GOOD GARAGE. 305 MAITLAND.

11x Apartments to Rent 11x

APARTMENT FOR RENT, GROUND Floor, central, unheated, November 1st, adults only. Write Box 42, Examiner.

THREE-ROOM, PARTLY HEATED, Partly Furnished Apartment, on bathroom flat, North, adults. Write Box 39, Examiner.

LARGE, HEATED BED - SITTING-Room Apartment, Kitchenette, and bath, refrigerator, adults. 236 Burnham, Apartment 1, corner of James.

11xx Houses To Rent 11xx

HOUSE, 3½ MILES FROM CITY. 5136

SMALL, TWO-ROOMED HOUSE, CONveniences, adults. 85, Lansdowne Avenue.

12 Rooms 12

HEATED, FURNISHED, LIGHT HOUSEkeeping Room, suit 2. 8837.

THREE ROOMS, LIGHT HOUSEKEEPing. 392 Aylmer.

FOUR LARGE FRONT ROOMS, OVER Locks Bridge, half-mile from City limits. Telephone 8091.

FURNISHED, HEATED BEDROOM; Gentleman preferred; Breakfast if desired. 91 London.

TWO HEATED, FURNISHED, LIGHT Housekeeping Rooms. Telephone 8667.

LIGHT HOUSEKEEPING ROOMS, TWO Girls, central. 270 Reid.

TWO FURNISHED ROOMS, HEATED, young people preferred, adults, $25.00 monthly. 184 George South.

BEDROOM, GENTLEMAN. 466 SHERbrooke.

TWO BRIGHT, WARM ROOMS, adults only. 605 Rubidge.

FURNISHED ROOMS. DIAL 7518.

FURNISHED BEDROOM AND KITCHenette, heated. 216 London.

TWO ROOMS, UNFURNISHED. 121 Stewart.

FURNISHED ROOM. 308 BETHUNE.

WANTED

13 Rooms Wanted 13

THREE OR FOUR ROOMED APARTment, West-end or central preferred. Write Box 31, Examiner.

BOARD AND ROOM FOR 17-YEAR-OLD Boy and Mother, in respectable private home, elderly people preferred. Telephone 4334, after 6.

13b Houses Wanted 13b

WANTED TO RENT, A HOUSE, Apartment, or Unfurnished Rooms, by Young Couple, with one child. Possession immediately. Write Box 44, Examiner.

TO RENT, SMALL HOUSE OR BUNgalow. Possession immediately or November 1. Write Box 23, Examiner.

WANTED TO RENT, A HOUSE OR UNfurnished Rooms. Write Box 22, Examiner.

WILL PAY CASH FOR MODERN BUNgalow. No agents. Write Box 299, Examiner.

15 Miscellaneous 15

BUILDING OR QUANTITY OF LUMber. Telephone 9960.

TO BUY, BALL-BEARING ROLLER Skates. White Fur Goloshes, size 7 to 8. Dial 5435.

WOULD PURCHASE GROCERY STORE Town or Country. Write Box 41, Examiner.

BROKEN-DOWN TRICYCLES TO BE Repaired. Telephone 6446.

NINE-PIECE DINING-ROOM SUITE, in good condition. Also modern Electric Radio. Write Box 45, Examiner.

RANCH, WITH TIMBER, PREFERABLY some Hardwood. Write Box 24, Examiner.

SIX-VOLT LIGHTING PLANT, HEAVY type. Forest View Farm, Highland Grove.

TO PRACTISE SPANISH CONVERSAtion. Telephone 9352, between 6 and 7.

GARAGE, VICINITY BETHUNE AND King preferably. Telephone 3862.

IRON, RAGS, FEATHERS, PAPER Petersiel, Bethune and Hunter. Telephone 9408.

POULTRY AND FEATHER TICKS PAY Highest Prices. M. Gishman. Dial 8298.

STOVES, FURNITURE. HUDSON Telephone 65, Lakefield

LIVE POULTRY WANTED — MARKET Prices. A. Lantin. Telephone 6297

LIVE POULTRY — PAY HIGHEST Prices. Florence 6823. 560 Homewood

STOVES AND FURNITURE WANTED Telephone 4115—Nights 6294.

HIGHEST PRICES PAID FOR RAGS, Paper, Iron and Metals. J. Burfield. Dial 8366.

LIVE POULTRY—MARKET PRICE. M. Katz. 6906. 192 Aylmer.

FURS
Cash Paid for Your Old Fur Coat. Write Box 65 Examiner.

18 Help Wanted, Female 18

CAPABLE WOMAN OR GIRL FOR General Housework; sleep in: good home; highest wages. Dial 3371.

GIRL, ABOUT 18, FOR LIGHT Housework. 650 Armour Road.

GIRL FOR GENERAL HOUSEWORK, two adults. Telephone 4873.

GIRL OR WOMAN FOR HOUSEWORK in good Toronto home. Telephone 7950.

GIRL OR WOMAN FOR GENERAL Housework; good home and salary. 623 Walkerfield Avenue.

NURSEMAID TO TAKE CARE OF Child of 2 years, 9-6; good wages. Mrs. A. R. Stevenson, 314 Rubidge.

WOMAN OR GIRL FOR LIGHT Housework. Telephone 6276, after 6, Evenings.

19 Help Wanted, Male 19

LABORERS AND CARPENTERS REquired for new Construction Project at a local Manufacturing plant; several months' steady employment assured. Apply Selective Service Office, Peterborough. O-361.

19x Agents Wanted 19x

MEN AND WOMEN
Watkins Dealers are Making More Money to-day than ever before. Enjoy the security and benefits of affiliation with the OLDEST and LARGEST COMPANY of its kind in the world. Watkins have a buying power of $20,000,000.00—with millions invested in raw material. No experience required. Every Watkins Product sold on a guarantee of satisfaction or money refunded. All sales records were smashed in 1943—generous bonuses were paid to all Watkins dealers. Get into business for yourself on our capital in your home or adjacent locality. Write now for further information to The J. R. Watkins Company, Dept. O-P-2A, 2177 Masson, Montreal.

20 Employment Wanted 20

YOUNG WIDOW, REFINED, EDUCATed, Good Cook, Experienced Practical Nurse and Hostess, would like Position as Housekeeper for Bachelor or Widower, without children. 5884.

21 Boarders Wanted 21

FURNISHED, HEATED BEDROOM, 2 Single Beds, can accommodate 2 Respectable Girls; wholesome meals; close to all Factories. 183 Stewart Street.

ROOM AND BOARD FOR GENTLEMAN 376½ Water Street, Apartment 2.

WOULD CARE FOR ELDERLY LADY. 748 New Romaine.

ROOM AND BOARD FOR GENTLEMAN, in quiet home. Telephone 4898.

WHO CAN DO IT

22b Painters, Decorators 22b

EFFICIENT, SMART STYLING for
HOME DECORATION
Interior and Exterior
"Elastica Quality Goods"
HAROLD COLEMAN
Telephone 8923 399 George Street

DECORATING AND PAINTING — Interior and Exterior. Archie Neilson. Telephone 8507.

COLEMAN BROS. — "THE HOME OF Decorating." Established 1902. Telephone 4483. North of Brock Street

INTERIOR AND EXTERIOR PAINTing. Sprayed Painting. For Estimate, Dial 8962.

FIRST-CLASS PAPERHANGING. DIAL 8377.

PAPERHANGING AND PAINTING — Reasonable Prices. Telephone 4514—Hudson.

WHO CAN DO IT

22f Miscellaneous 22f

ROOFING REPAIRS — PITCH AND Gravel, Large and Small. Guaranteed Work. Telephone 7921.

WINDOWS WASHED AND STORM Windows Up. 634 Union.

SEWING MACHINES REPAIRED. Stuart, Dial 5287. 584 Division.

DUSTLESS FLOOR SANDING. William Higgins. Dial 6887.

22j Wood Cutting 22j

WOOD SAWED. J. O'NEILL. 3654.

25 Nursing 25

REGISTERED NURSE AVAILABLE. Telephone 9436

25x Dressmaking, Sewing 25x

DRESSMAKING, TAILORING, ALTERations. Telephone 6936. 599 Harvey

Electrical and Radio Service

FEE'S ELECTRIC SERVICE—REPAIRS. General Contracting. 104 Lock Telephone 6195.

LOST

BLACK WALLET, CONTAINING DRIVer's Licence, Registration Card, Small Sum of Money, other Valuables. Reward. 5821, or leave at Police Station.

CHESTERFIELD CUSHION, ON CHEmong Road. Telephone 7651.

CHILD'S OXFORD, GEORGE STREET, Saturday Night. Dial 8637.

WIRE-HAIRED TERRIER, ANSWERS to "Gyp." Telephone 6701.

GENELCO PAY CHEQUE, SATURDAY Afternoon, on George Street, between Lake and King. Finder please return to 198 Lake Street. Reward.

BLACK AND TAN HOUND, IN TRENT River district. Bruce McConnell, P.O. Box 415, or Telephone 51 ring 3, Hastings, Campbellford, Ontario.

SATURDAY AFTERNOON, DOWNtown, One Pearl Necklace. Valued as keepsake. Reward. Dial 6936.

LOANS

Campbell Loans
$20 TO $1,000

NO ENDORSERS
You can choose a plan that requires no endorsers. Get the cash in strictest confidence.

QUICK SERVICE
The money can likely be in your hands the same day as you apply.

WIDE CHOICE
No other company has as wide a range of loan plans.

WRITE, PHONE OR CALL IN

CAMPBELL
FINANCE CORPORATION LIMITED
Subsidiary of Industrial Acceptance Corporation Ltd.
F. M. Vivash, Branch Manager
169 Charlotte Street
(Above A. & P. Store) Phone 3520

BUDGET LOANS
NO ENDORSERS REQUIRED

To get a loan quickly and privately come to Household Finance. No endorsers, no bankable security needed—merely the ability to repay in instalments. Instalments below include principal and charges at our monthly rate of 2% on a loan balance of $300 or less and 1% on that part of a balance in excess of $300.

Cash Loan You Get	4 Payments	6 Payments	10 Payments	12 Payments	15 Payments
$25 ...	$ 6.57	$ 4.46	$ 2.78	$ 2.36	
50 ...	13.13	8.93	5.57	4.73	
75 ...	19.70	13.39	8.35	7.09	
100 ...	26.26	17.85	11.13	9.46	$ 7.78
125 ...	32.83	22.32	13.92	11.82	9.73
150 ...	39.39	26.78	16.70	14.18	11.67
200 ...	52.52	35.71	22.27	18.91	15.57
300 ...	78.79	53.56	33.40	28.37	23.35
500 ...	130.60	88.64	55.10	46.73	38.36

(Choose a monthly payment plan)

Household Finance
Corporation of Canada
Established in Canada 1928
Second Floor Lansfield Block
177 Charlotte St. (Opp. Loblaws)
M. E. Holt, Manager Phone 5841

BUILDING LOANS — FIRST MORTgage, 4½%, amortized up to twenty years, repayable monthly. W. B. Gordon, 397 George Street.

LOANS

MONEY TO LOAN ON FIRST MORTGAGES
Easy Terms of Repayment
Apply to
PETERBOROUGH WORKINGMEN'S BUILDING AND SAVINGS SOCIETY
416 Water Street
Established Over 80 Years.

PROFESSIONAL

44 Lawyers 44

JOHN A. BRADSHAW — Barrister and Solicitor 360 Water Telephone 9884

PECK, KERR & McELDERRY — Barristers, Solicitors. Money to Loan Offices 415-417 Water Street Telephone 4681. E. A. Peck, K.C., F. D. Kerr, K.C., V. J. McElderry, K.C. Walter H. Howell.

JACOB LOW — Barrister, etc. Mortgage Loans. Suite 1-2, 435 George Street (over Toronto Savings and Loan Co.). Telephone 7423 — Nights 6214

ELLIOTT, PHILP & CHANDLER—Barristers, etc. Money to Loan Offices Kresge Building. Telephone 6675. A. L. Elliott, K.C., W. B. Philp, B.A. R. J. Chandler, B.A.

W. B. GORDON—Barrister, Solicitor Telephone 3577. 397 George Street.

F. D. SCOLLARD—Barrister, Solicitor Bank of Toronto Building. Telephone 6939.

NOTICE

ON AND AFTER THIS DATE, OCTOber 3, 1944, I will not be responsible for any Debts incurred by my Wife. —Mr. G. A. Riddell.

WILL SELL, BY TENDER, THE ROCKcroft Presbyterian Church Shed, size 50 ft. by 22 ft., on 14-ft. Posts. Tenders must be delivered to Mr. Bruce Simpson, Buckhorn P.O., on or before October 12, 1944. Any Tender not necessarily accepted. Buyer must pay cash.

TENDERS WILL BE RECEIVED FOR the Wiring of Fairmount S. S. No. 3, Cavan. Blueprint and Specifications held by Board. Lowest Tender not necessarily accepted.
EDDIE JOHNSTON, R. R. 2, Ida.

IN THE MATTER OF THE ESTATE OF WILLIAM THACKERAY ARNOTT, Late of the Township of Otonabee, in the County of Peterborough, Market Gardener, Deceased.

All Persons having CLAIMS against the Estate of the said WILLIAM THACKERAY ARNOTT, who died on or about the 28th Day of May, 1944, at the City of Peterborough, in the County of Peterborough, and who at the time of his death had his fixed place of abode at the said Township of Otonabee, are hereby notified to send to the undersigned the Executrix of the Estate of the said Deceased on or before October 10th, 1944, full particulars of their Claims duly verified by Affidavit or Statutory Declaration.

Immediately after the last mentioned date the Assets of the Estate of the said Deceased will be distributed among the parties entitled thereto, having regard only to Claims of which the Executrix then shall have had notice.

DATED at Peterborough, this 19th Day of September, A.D. 1944.
ORA EUGENIA ARNOTT, Executrix,
By her Solicitor, JOHN A. BRADSHAW, 360 Water Street, Peterborough, Ontario.

LAWN BOWLING
By HERB MARTIN

The curtain is just about ready to drop on the local lawn bowling for the 1944 season. The finals of the club singles will be played this evening.

The ladies want to play a little jitney on Thursday afternoon at 2 p.m.—Draw from the board with a small fee. There will not be many greens available but the ladies will have to take a chance on that.

And now for a couple of announcements:—

The ladies are holding this annual banquet at 6.30 o'clock, Tueday, Oct. 10th. This is an invitation to all lady members.

And then the Lawn Bowling Co. is holding its annual meeting on Monday, Oct. 16th at 8 p.m. All shareholders are reminded of this meeting.

Thanksgiving Service

KEENE, Oct. 4 (ENS) — The Harvest Home and Thanksgiving Services of Keene United church will be held October 8. At 11 a.m. Rev. George Murray will preach and at 7.30 p.m. Rev. J. H. Sutcliffe of Murray Street Baptist church, Peterborough, will be the guest preacher.

IMPORTANT CALLS

Police	3535
Fire Dept.	5711
Nicholls Hospital	4691
St. Joseph's Hospital	3561
Examiner	4641

AUCTION SALES

J. H. MILES, AUCTIONEER AND VALuator, 25 years successful selling and evaluating at your service for satisfactory results.

35 HEAD OF CATTLE, FULL LINE Implements, Mr. Charles Lee, 3 miles north City, Highway 28, Tuesday, October 10. Further announcement later.—J. H. Miles, Auctioneer.

FARM STOCK, IMPLEMENTS, POULtry and Furniture, Mr. C. L. Gouett, Lot 32, Concession 10, Otonabee, Friday, October 6, 1 o'clock, two miles East Nicholls Oval: Horses, Cattle, Implements, contents 6-Room House.—J. H. Miles, Auctioneer.

FARM STOCK, IMPLEMENTS, HAY, Grain and Furniture, Mr. Marcus Dean, Lot 22, Concession 12, Township Smith, 1½ miles North-west Selwyn, Wednesday, October 25: 4 Good Horses, 34 Head Milk Cows and Young Cattle, all Durham, full line of Implements. Further announcements later.—J. H. Miles, Auctioneer.

FARM STOCK, IMPLEMENTS, MR. William Beatty, 5 miles north City, 28 Highway, Lot 25, Concession 6, Smith, Thursday, October 5; 20 Head Choice Holstein Milk Cows, 10 Head Stockers and Calves, One Matched Team Black Geldings, One Bay Horse 1,500, Universal Milking Machine, like new. A Sale you cannot afford to miss.—J. H. Miles, Auctioneer.

GIGANTIC SALE HOUSEHOLD FURniture, Miles' Auction Room, 211 Hunter, Saturday, October 7: Chesterfield Suite, Dining Suite, Mahogany Settee, and Chairs, Chest Drawers, Dressers, Beds, Springs, Mattresses, Buffet, Chairs, Tables, Good Piano and Bench, Drophead Singer Sewing Machines, 2 Good Bicycles, Wardrobe, Dishes.

THOMAS KILLEN, LOT 6, CONCESsion 8, Ennismore, two miles north of Village, Thursday, October 5: Full line of Machinery, 5 Horses, 4 Cows, 2½-year-olds, 4 Good Calves, 50 Young Sheep, 25 Lambs, Electric Washer, Electric Separator, and other Articles. Ted Jackson, Auctioneer.

Stan. Payne Re-Elected Golf Club President

Getting an early start for the 1945 season, the Peterborough Golf and Country Club this fall has adopted the plan of electing officers for next year at this time, and the organization has been completed by the appointment of committees and the naming of committee chairmen so that planning of next summer's activities can be taken in hand early.

At a meeting of the shareholders at the club house the events of this season were discussed. It was generally agreed that the club had had a good season, and that for the most part the course had been in excellent shape in spite of the difficulty experienced by the executive in getting suitable help.

Stanley G. Payne was re-elected president and Hugh F. Waddell, vice-president. The other directors are Robert Abbott, Orley DeGraw, J. H. Eastwood and C. V. Elliott. T. A. Mackey was re-elected secretary.

At a subsequent meeting of players of the club committees were appointed and chairmen chosen in order that next year's activities may be planned early.

The following were named:
Greens committee—C. V. Elliott.
House committee—Reg. G. Faryon.
Membership committee — H. F. Waddell.
Property committee—J. H. Eastwood.
Match and handicap committee—Russell Kitchen.

LEONINE LIFE-SPAN

The natural life of lions is 20 years but it has been found that lions in captivity live longer.

SCOTT'S SCRAP BOOK
—By J. R. Scott

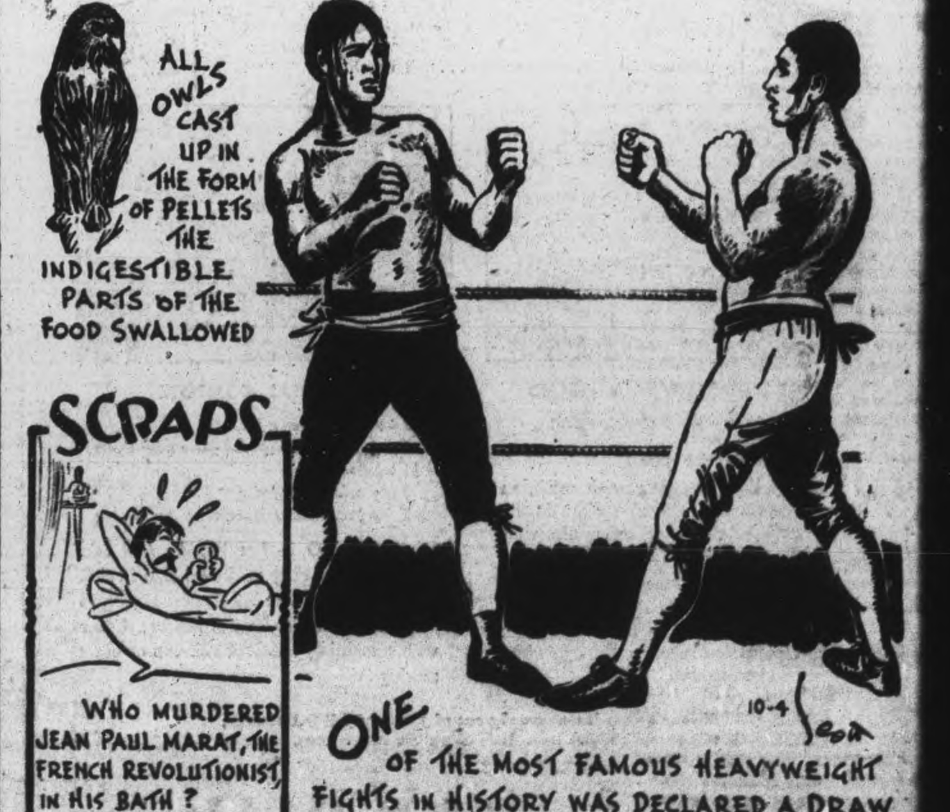

Brintons Take Three Games

Brintons were the only team in the Ladies' City Five-Pin League to win three games this week. They swept the card with the Beavers.

A feature was the fact that the champion Wesclockers could only take one game from the Five V's despite a high total pinnage.

Marion Timm was the individual star, having high three with 687 and high single with 302.

Other good performances were: M. Sanderson, 682; A. Anderson, 675; J. Hair, 674; F. MacMillan, 672; T. Hewitt, 655; G. Worton, 655; G. Patterson, 653, and R. Pearse, 647.

Other high single scores in addition to Marion Timm's 302 were: G. Worton, 294; G. Patterson, 285 and 249, and J. Hair, 284. There will be no bowling in the league next Monday, Thanksgiving Day. The scores:

Brintons vs. Beavers

Brintons (3)—M. Batley, 570; P. Hawtin, 549; M. Miller, 529; E. Bascia, 492; M. Sanderson, 682—2822. Beavers (0)—H. Plews, 444; E. Rae, [illegible]; F. Kerr, 360; A. Johnson, 516; dummy, 375—2130.

Merry Macs vs. Arcos

Merry Macs (3)—L. Vincent, 528; A. Sisson, 435; M. Hill, 363; R. Cowan, 462; B. Smylie, 490—2278. Arcos—M. Harvey, 493; J. Payne, 321; E. Borland, [illegible]41; M. Thompson, 341; T. Quigley, [illegible]6; R. Giles, 358—1960.

Corvettes vs. Outboards

Corvettes (1)—M. Johnston, 509; A. Armstrong, 479; V. Watson, 597; J. Hair, 674; M. Goldie, 614—2873. Outboard Marines (1)—M. Timm, 687; K. Calladine, 558; F. MacMillan, 672; B. Castle, 498; B. Goldie, 463—2878.

Five V's vs. Westclox

Five V's (2)—M. Moore, 225; M. Wood, 488; L. Hewitt, 655; E. Patte, 263; B. Hobbins, 484; M. Payne, 386—2501. Westclox (1)—A. Anderson, 675; I. Bullock, 523; N. Whetung, 436; M. Hawthorne, 608; M. Selkirk, 463—2825.

Empressettes vs. Commandos

Empressettes (2) — M. Graham, 501; J. Elliott, 565; A. Holt, 487; G. Patterson, 653; G. Worton, 655—2861. Commandos (1)—H. Hunt, 287; H. Menzies, 504; M. Bailey, 280; D. Pearson, 627; R. Pearse, 647; D. McArthur, 348—2693.

Irish Wrestler

(Continued from Page 6)

The crowd cheered frantically as the Irish battler man-handled the big Davis and Kennedy got as much applause as the Whipper as the two left the ring together. Meanwhile, Referee Maxwell had disqualifed Davis for his illegal attack on the champion and the Texan, alone in the ring and surrounded by an angry mob, declared that he had been robbed. Police and some of the other wrestlers had to open a passage through the crowd for Davis and he finally reached the haven of the dressing-room in safety.

It was a wild bout all the way, with an electrifying ending.

Another Mad Brawl.

Incidently it was not the only riot of the night for Don. Evans, the fair-haired Californian grappler, had a hectic semi-final browl with Ivan Rasputin, the hirsute exponent of the bear hug that finally ended with both battlers out in the ring seat, exchanging lefts and rights among the customers. They were so busy trying to knock each other's head off that Referee Maxwell counted them out before they realized what was going on in official circles.

After the two had been counted out, they made their way back to the ring but Evans did not stay very long. Rasputin knocked him through the ropes and when the Californian appeared on the ring apron again he was armed with a chair and a very obvious yen to hammer the Beard over the head with that unusual weapon. He was eventually disarmed before anybody was hurt but it was a wild flurry while it lasted. The whole bout was strenuous. Rasputin got a chance several times to apply his celebrated bear hug but discovered that Evans had a perfect defence. Every time the Mad Russian tried to apply the squeeze, the Californian simply punched himself loose and eventually Rasputin decided that whiskers were poor protection for a rap to the jaw.

Kennedy Wins.

Irish Jack Kennedy, the eventual hero of the night, won a popular victory in the preliminary bout when he tossed Vernon Baxter, the Oregon battler after 12 minutes of lively action. Baxter who is big and tough and a bit careless as to his methods did his best to give the Georgian the works and far a while it looked as if his tactics might succeed. He had Kennedy in trouble several times with a stepover toehold, mixing in a few kicks and other stray bits of skulduggery. Kennedy got tired of that kind of stuff and retaliated with a storm of rights and lefts to the head that had Baxter running for cover. Eventually one of those-up-from-the-floor swings found its target and when Baxter went down in a heap the Irish battler flopped on him, rolled him over and that was all there was to it. Baxter complained about the punching but the verdict stood.

The attendance was the largest of the current revival. All three bouts were refereed by Bert Maxwell while as usual Fred Scates made the introductions and handled the timers' watch.

New Casualty

ST. THOMAS, Oct. 4 — (CP). — Add casualties of war: chewing tobacco. A tobacconist here said it was the first time in more than 40 years he had experienced a shortage of chewing tobacco. Restricted supplies of molasses were held partly responsible.

Lieut. E. Saunders

(Continued from Page 13)

tinues, and the Allies can't be surprised that they don't like them much. When their vehicles passed through, the people would stop and call "good day."

The military traffic is always heavy, the physiotherapist found, and machines were always getting tied up in convoys and had to wait for it to move on. One night there was a dog fight above the nurses' quarters and after that they had orders to wear their tin helmets and dive under the bed, because the flak in some places came through the tents.

See Monastery.

"Three of us started to hitchhike to Cherbourg to-day (September 7) but apparently fate didn't intend us to go. We started out in a jeep with a couple of British Tommies who took us a good distance. When we stepped out of their jeep we were picked up by an American major and his driver in another jeep. After we had travelled a while, the major suggested if we would wait till he finished his job, he would take us to see Le Mont de St. Michel, which was THE place to see in France.

We had dinner at an American supply depot and proceeded from there. St. Michel is unique. The monastery is built right on top of the rocks and the villagers live around the base. The street, the only street, is very narrow. No cars are allowed and the taverns and curio shops are right at the edge. The street is all cobblestone and quite steep. You go up this road and finally come to the steps which go on, and on, and on. There are numerous parapets all the way up, then finally, the monastery—its beauty defies description.

"Just out of St. Michel we stopped at a farm house to buy some eggs. My French is not too bad and don't have much trouble getting along. There was no difficulty about getting the eggs. We gave them chocolates and oranges. When the children saw the oranges, they went just about crazy. The girl told us they hadn't seen oranges since before the war, 'when the Boches arrived.'

Hated Captors.

"How they hated the Germans in that part of France. They moved in on them, paying little or nothing. The girl was intrigued when she learned we were Canadian. Her first question, 'Did you volunteer or were you mobilized?' She shot questions at us right and left, and when we finally pulled away from there, we left some happy people."

Discusing prices, Lieut. Saunders reported that the nurses had found them almost unbelievable. They priced slips at £50 and other items rated accordingly. Perfumes, lipstick and powder were plentiful. To prevent inflation, they are only allowed £15 a month for spending.

"I spent an afternoon with Lt. N.S. Sally Trotter recently. She hails from Peterborough, and we were both at Petawawa together. We talked over news from home at a great rate and ate cucumber and tomato sandwiches."

When she enlisted in July, 1943, Lieut. Saunders had finished her course and internship in physiotherapy and was working in the Workmen's Compensation Clinic in Toronto. She went overseas four months later. A sister, S.O. Babs Saunders, R.C.A.F. (W.D.) is stationed at Mount Hope and a brother Sgt. Pilot Stuart Saunders, is at Mountain View.

V. R. Henry Rolls 702 For High

Individual honors in the Men's Five Pin League at the Y.M.C.A. this week were carried off by V. R. Henry, who hit the pins to the tune of 702 for high three. N. Routley was second with 688 and H. Fisher with 683.

The high single mark was set by J. Low with 300.

Following are the scores:

Artists (3)—
N. Routley ... 688
G. Copping ... 600
G. Coleman, Sr. ... 583
R. Dyer ... 562
G. Coleman, Jr. ... 513

Commercials (1)—
F. Patterson ... 597
V. Sedgwick ... 442
H. McLean ... 434
R. Mason ... 521
H. Dormer ... 617

Quakers (2)—
J. Ferguson ... 477
A. Bonney ... 542
G. Logan ... 517
H. Kirn ... 565
A. Guerin ... 636

B'Nai Brith (1)—
B. Swarts ... 509
L. Loftus ... 600
I. Moldaver ... 351
Z. Levine ... 414
I. Black ... 591
M. Black ... 326

Tip Tops (3)—
H. Freeman ... 626
H. Cawker ... 559
W. Stanbury ... 575
W. Saunders ... 569
H. Fisher ... 683

Aberdeens (1)—
P. Johnson ... 531
V. Henry ... 702
S. J. Graham ... 559
W. Brown ... 571
H. H. Graham ... 563

Peter. Auto (1)—
D. Meredith ... 524
M. Harrison ... 617
J. Law ... 653
E. Nickson ... 253
W. Edkins ... 623
S. Craig ... 162

C.P.C. (3)—
R. Courneya ... 614
G. Macdonald ... 548
H. Siddall ... 631
C. Orr ... 536
J. Cullen ... 656

Heads Veterans' Guard

OTTAWA, Oct. 4 (CP)—Acting Col. James M. Taylor, 56, Medicine Hat, Alta., has been appointed Director of the Veterans' Guard of Canada, succeeding Col. H. R. Alley, Toronto, who has retired for medical reasons. Defense Headquarters announced last night.

ROOM AND BOARD —By Gene Ahern

SALLY'S SALLIES

Registered U. S. Patent Office

"We don't have to go to the country to see the sights—the sights come to us."

BARCLAY ON BRIDGE

DUPLICATE DIFFERENT

ONE GREAT difference between bidding in match point duplicate and in rubber bridge comes when your opponents have a part score. Then the mathematics in favor of light fourth-hand openings must undergo alteration. It pays, in match point games, to open fourth-hand if you have about an average hand, with the majority of your strength in the major suits. But in rubber bridge, if the opponents have a partial, it is too likely to give them a cheap game.

North: ♠ K 6 5 / ♥ J 4 2 / ♦ A Q 8 3 / ♣ 10 9 7
West: ♠ 9 4 2 / ♥ A 10 9 3 / ♦ K J 7 / ♣ Q 6 5
East: ♠ A J 8 3 / ♥ Q 8 7 5 / ♦ 10 6 2 / ♣ K 4
South: ♠ Q 10 7 / ♥ K 6 / ♦ 9 5 4 / ♣ A J 8 3 2

(Dealer: South. Neither side vulnerable.)

South	West	North	East
Pass	Pass	Pass	1 ♠
Pass	1 NT	Pass	Pass
2 ♣	2 ♥	3 ♣	

By the time the 3-Clubs bid reached him, East saw he had already done some damage, as his opponents had a part score of 40 from the previous deal. He was afraid that if he bid again, the punishment might be too great. Actually, he would have been set if he opened his mouth, but at least he would have headed off the game which he had presented to his opponents by opening. He decided to hope for the best, thinking maybe he and his partner could set it.

The spade 9 was opened, East putting in his J in the hope of later using his A to kill off the K. The Q won that, the diamond Q finesse worked, the club 10 was sent through to the Q, and West led the spade 4, East deciding to play his A and return the 3 in the hope that West could ruff. The dummy's K got this, the club 9, K and A followed, then the club J, and the diamond 4 was led. When the J went on, South played low from dummy, letting West win.

With only three tricks in, West saw that a diamond return would enable South to discard a heart on the diamond thirteener, so cashed his heart A. But that was all, and South got the necessary 3-Clubs which gave his side a game, with his part score.

• • •

Tomorrow's Problem

North: ♠ J 8 5 3 / ♥ 9 / ♦ J 10 5 3 / ♣ 7 4 3 2
West: ♠ 9 6 / ♥ 8 / ♦ A K Q 9 8 6 4 2 / ♣ 8 6
East: ♠ 7 2 / ♥ K Q J 7 5 4 2 / ♦ 7 / ♣ K J 9
South: ♠ A K Q 10 4 / ♥ A 10 6 3 / ♦ None / ♣ A Q 10 5

(Dealer: West. Both sides vulnerable.)

If West opens here with 4-Diamonds, what is the soundest ensuing bidding?

Distributed by King Features Syndicate, Inc.

DAILY CROSSWORD

ACROSS
1. Quarrel between clans
5. Glassy drop of flux, as borax (Chem.)
9. Monetary unit (Ecuador)
10. Tag
12. Expression
13. Ascend
14. Coral island
15. Country S. Asia
16. Railway (abbr.)
17. Girl's name
19. Urge (on)
20. Customs duty
23. Greek letter
24. Istle fiber
26. River (Fr.)
28. Indefinite article
29. Factories
33. The eye: symbolism of Egypt
35. Exclamation of astonishment
36. Virginia (abbr.)
38. Clans (Ire.)
40. Highly important
43. Silkworms
44. Rub out
45. Trap
46. Nostrils
47. Biblical name
48. Insects

DOWN
1. Old-fogyish
2. Reverberate
3. River (Russ.)
4. Pendulous fold of skin under neck
5. Inflammatory swellings
6. Merit
7. Dwell
8. Plots
9. Mast
11. An alliance
18. Negative reply
20. Neuter pronoun
21. Chart
22. Little child
24. Hesitations
25. Resident physician in a hospital
27. Part of "to be"
30. Killed, wounded or captured (Mil.)
31. Expression of delight
32. Nine days devotion (R. C. Ch.)
34. Per. to bees
36. Receptacles for flowers
37. Malt beverages
39. Edible rootstock (Maori)
41. Persia
42. Fruit-filled pastry shell

Yesterday's Answer

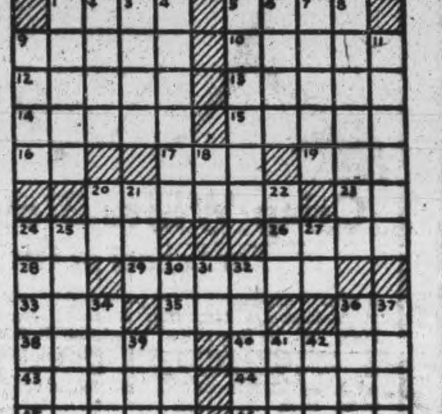

TERRY AND THE PIRATES —By Milton Caniff

LI'L ABNER —By Al Capp

HENRY —By Carl Anderson

DONALD DUCK —By Walt Disney

BLONDIE —By Chic Young

MUGGS AND SKEETER —By Wally Bishop

BRICK BRADFORD —By William Ritt and Clarence Gray

TILLIE THE TOILER —By Russ Westover

Job Reduction Coming Soon

By JACK WILLIAMS
Canadian Press Staff Writer

OTTAWA, Oct. 4 — (CP) — Final decision on Canada's 1945 war production program has not yet been reached, but informed sources consider reductions in some lines inevitable.

Presuming that the war in Europe continues until the end of this year, however, the overall production for the last quarter of 1944 will be only the barest shade below the third quarter, which means drastic cuts are not forthcoming immediately.

With more than 75 per cent. of Canada's war output being made on order from other United Nation countries—and particularly the United Kingdom, the extent to which plants are to be kept busy on war materials next year is naturally dependent on the requirements of other nations.

Recent unofficial estimates have placed the extent of the approaching cut-back as high as 50 per cent., but at the moment it appears at least possible that continuation of the war in Europe until sometime next year may reduce that figure.

It is expected to be at least another two weeks before requirements on which 1945 schedules can be drafted will be known to Canadian authorities.

Allied Fliers Try New Technique

LONDON, Oct. 4 — (CP) — R.A.F. abandoned saturation night bombing during September in favor of smaller and more concentrated attacks, the air ministry said last night in a statistical review of air operations in September.

"The range of destruction of targets in Germany was increased by the use of comparatively small forces bombing with such accuracy that as much damage was done as in much heavier attacks of the past," the air ministry said.

An outstanding example of this is the case of the City of Darmstadt, centre of Germany's chemical industry and base for German armies defending the Upper Rhineland, bombed the night of Sept. 12.

"Almost the whole of Darmstadt was destroyed by a force of a little more than 200 Lancasters," the report said.

INCREASED COAL OUTPUT

PRETORIA, South Africa — (CP). — For the 17 weeks ending July 24, 1944, the total output of Transvaal collieries was 672 tons more than the corresponding period in 1943.

One Skunk Less

WINDSOR, Oct. 4—(CP).— One industrial plant here believes in the open door policy. It was adopted whole-heartedly after D. J. Baillargeon, inspector for the Essex Humane Society, opened up with a .22 rifle on a skunk found snoozing in a corner. The staff viewed the engagement from far.

17 Suggestions Given To Safety Committee

MARMORA, Oct. 4— (ENS) — The regular meeting of the Deloro Safety Committee was held Monday afternoon in the electric shop, with the chairman, C. H. Buskard presiding.

The chairman introduced Mr. McGill, a representative of the National Institute for the Blind, who gave an informative talk on the work of the Institute and furnished statistics of the work in Hasting's County.

The suggestions committee reported seventeen suggestions received in September. Three of these received awards and others are to receive further attention. The Star was awarded the Stellite Division.

W. M. Regan reported for the Inspection Committee which had been able to make twenty-one suggestions.

C. T. Nicholson was appointed floating member for the current month and H. C. Barlow gave the Health and Investigation Committee's report.

Fifteen employees attended prone methods practices. C. H. Buskard reported on the Benevolent Relief Funds and J. H. Hemphill gave the other report of the session, that of the publicity committee.

W.A. Plans Service For Day Of Peace

WARSAW, Oct. 4 — (ENS)—The Women's Association met in the church basement recently and Mrs. Harold Payne read the Scripture and gave the Bible study talk. An invitation was given to all members to attend the W.M.S. meeting October 5 at Mrs. David Miller's home in Lakefield. Plans were made for the Association to co-operate with other church and community organizations for a general service of prayer and thanksgiving on the ending of hostilities in Europe. A reading, "Unafraid," was given by Mrs. George Weller and a duet, "Harvest Time," by Mrs. Arthur Payne and Mrs. Weller.

Lunch hostesses were Mrs. John Morgan, Mrs. Fred Sharpe and Mrs. Arthur Payne.

NEITHER TOO YOUNG NOR TOO OLD—Ante, the youngest of them all, does his daily dozen on his hospital cot on the island of Vis, Yugoslavia. "Attending" a mine and sabotage school run by the British on the island young Yugoslav patriot Ante got hold of a hand grenade. He hurled the grenade at some chickens—almost blowing his own foot off. This photograph was made as the young chicken grenadier, veteran of the battle of the barnyard, was well on the way to recovery.

FO. Grant Willis Back In Canada

HOME SECOND TIME—FO. Grant Willis, son of Mr. and Mrs. Alex. Willis, 239 Stewart street, has returned home for the second time from overseas. He expects to be stationed in Canada.

A veteran of 28 operational flights over Germany and German-occupied countries, Flying Officer Grant Willis, 305 Reid street, arrived home from overseas Monday evening for the second time, to take up instructional duties in Canada.

The young rear-gunner in bombers that have plastered Germany so much during the past, was mentioned in despatches from London some time ago. when he poured 1,000 rounds of ammunition into a Nazi Messeerschmitt, to see it crash in flames.

The son of Mr. and Mrs. Alex Willis and one of two brothers serving in the R.C.A.F., F.O. Willis was home a few months ago on leave, and since returning to England at that time has seen no action other than dodging robot bombs. Most of the time, he said, was engaged in getting documents and papers together, in preparation for his return to Canada.

The young flier said that in the 28 attacks he has shared on Germany the most exciting was the one some time ago on Duisburg, near Essen. After that flight, the plane was battered up badly, with 150 holes at least in it, and one motor completely gone.

"Almost every time we made a raid," he said, "our plane got hit several times."

He enlisted in the summer off 1941 and went overseas in 1942. A brother, P. O. Charles Willis, is also serving with the R. C. A. F.

Roseneath Church Marks Anniversary

ROSENEATH Oct. 4 — (ENS) — Challenge to Advance was the theme of a sermon delivered by the Rev. R. C. White in Roseneath United Church on Sunday morning on the occasion of the 63rd anniversary of the building of the church. To youth he threw out the challenge to rise up and stamp out the alliance of greed and aggression whose offspring is war with all the horrors which follow in its train. To finish the tasks begun by past generations that the finer things requiring generations to complete and perfect may endure, and to present a united Christian front to combat present day evils.

The home choir under the direction of the leader Miss Margaret Atkinson sang two anthems "Come Ye Blessed" and "The Lord's My Shepherd," a female quartette Misses Margaret, Clarice and Betty Atkinson and Mrs. Sam Black sang "Gently He's Pleading Now," unacompanied.

Rev. W. P. Woodger, pastor of Cobourg United Church, was guest speaker at the evening service. Harwood United Church choir led the service of song. Two anthems were sung, "I will extol Thee" and "Sunshine and Shadow," and a quartette Mrs. Garnet Isaac, Mrs. M. Marten, Kenneth Symons, and Glen Hogg sang "It is Not Sundown." The church was filled for both services. The thankoffering amounted to $586. The visiting choir was entertained after service at the home of Mr. and Mrs. M. Millan, assited by the home choir.

Marmora News

Mrs. Horace Neath is spending a few days with relatives in Toronto.

Mrs. Ethel Park and grandson Tommy Culbert have returned to Niagara Falls, N.Y., after spending summer months with relatives in this district.

Rev. Father Wilfred Tervin of Gananoque visited relatives here last week.

The annual tag day for the National Institute of the Blind was held Saturday evening. Seven girls did the tagging under supervision of Mrs. F. R. Wells. The amount raised was a little over $44. which is slightly less than last year.

RENAULT ARRESTED—Louis Renault's (above) expression of concern is quite a legitimate one, for this leading French automobile manufacturer has been arrested and charged with dealing with the Nazis during their occupation of France. He was taken into custody in a clinic where he claimed he was under treatment for ill-health. The magistrate signed an order for Renault to be physically examined, but in the meantime, he was sent to Fresnes prison, together with the general manager of his plant, the Renault Works.

NOW— OR NEVER

If the campaign for the "Peterborough Memorial and Community Centre" is to succeed you should make your donations now. It shouldn't fail.

For those who haven't already subscribed and others who wish to increase their donations—do so now as there are only three days left.

Phone 4888 or call at the Centre's office, 414 Water street.

"SAVE AT CHOWN'S IN '44"

HUBERT CHOWN HARDWARE

417 GEORGE ST. WE DELIVER DIAL 6186

ESTABLISHED 1877

Scarfe's

SURFACE SATISFACTION

Varnishes · Paints
Enamels · Wax

A FINISH FOR EVERY SURFACE

SCARFE & CO.
LIMITED
PETERBOROUGH

BERT BOOMHOWER, Buckhorn
M. H. McDONALD, Apsley
M. McCULLOUGH, Cavan
YOUNG'S GENERAL STORE, Young's Point
H. M. FOSTER, Campbellcroft
RENWICK & SON, Westwood
W. J. GRADY, Lock and Lansdowne St., Peterborough

C.D.S.

Fall Shopping News

STORE HOURS: 9 a.m. to 6 p.m. Wednesday, 9 a.m. to 12.30 Noon. DIAL 5721

Overcoats

MADE-TO-MEASURE

$27.50 $35.00 $40.00

Man, what a difference it makes to have a Winter coat tailored to measure. You choose the fabric, have it styled the latest . . . most of all, you enjoy a more comfortable, neater fit. VELOURS, MELTONS, FLEECES, etc., hardy Winter weight woollens moded by those masters of fabric fashioning who turn out Canada's Greatest Regular Made-to-Measure $27.50 Suit Value.

If desired, Budget Plan Terms in accordance with Wartime Prices and Trade Regulations may be arranged.

Suggestions For Fall House Furnishings

COFFEE TABLES That Add Charm to Your Living Room

A low, oblong shaped table of walnut finished hardwood with an under shelf for cups and saucers or knick knacks. Convenient size that should fit into any living room. About 24" by 17". Each 6.50

46 Inch Wide Striped HOMESPUN

A closely woven cotton homespun with green, blue or wine stripes on a natural background. For color harmony in your room try drapes and bedspread made to match from one of the three colours. You'll like it also for cushion or couch covers. About 46" wide. Yard 1.15

Walnut Finished BOOK CASES

This lovely walnut finished birch bookcase features top, double glass doors with hardwood fretwork fronts and four roomy shelves. About 36" wide by 45" high by 13" deep. Each 25.50

—Basement, C.D.S.

Crisp White Blousettes For School or Office

A smart complement to the popular skirt and blouse fashion... so business-like for office or school wear. White is the favourite...in fine cotton broadcloth with action back, yoke shoulders, short sleeves, fitted waistline and plenty of tuck-in. You'll want more than one when you see how well tailored they are. Sizes 12 to 20. Each 1.98

—Main Floor, C.D.S.

The Gay and Charming Cotton Lunch Cloths

Add a cheerful note of colour to your teas with one of these gay printed cloths. Fruit designs in bold colours pattern these good quality cotton cloths. Borders of blue, green or orange. Size about 34" by 36". Special, each 1.49

Unbleached Every-Day Crinkle Cotton Spreads

A good quality cotton that should bleach easily and stand up to repeated washings. A good buy for a boy's room where the wear is extra hard. Size about 80" by 82". Each 2.49

—Second Floor, C.D.S.

CANADIAN DEPARTMENT STORES

Telephones
Examiner 4641
CHEX 4641
Nights after 6 p.m., Sundays, Holidays
Examiner 4641
CHEX 4643

Evening Examiner
Peterborough

NIGHT FINAL

VOL. XC, No. 237 — WEATHER: Scattered showers; same temperature. — PETERBOROUGH, THURSDAY, OCTOBER 5, 1944 — ★★ — PRICE FOUR CENTS

British Units Invade Greece Assault Third Largest Port

Recruiting Ends For Airforce

4,200 Must Transfer; Pacific Force To Be Voluntary

By JACK BRAYLEY
Canadian Press Staff Writer

OTTAWA, Oct. 5 (CP) — The end of recruiting, immediate demobilization of 4,200 potential aircrew, a first-in-first-out general demobilization plan and formation of a Pacific Air Unit made up of volunteers were announced at a press conference here today by Air Minister Power.

In announcing there would be no more recruiting for his force, which now has a strength of 204,000 men, he answered the question which had been widely asked since Oct. 1 date of the scheduled resumption of recruiting after a summer moratorium.

When Maj. Power recently disclosed curtailment in the Commonwealth Air Training Plan by amalgamating training grounds, closing out stations and cutting the size of the air council, it was widely speculated that if recruiting was restarted it would be on a restricted scale.

In Navy or Army

He said that an aircrew reserve of 4,200 waiting to start training in various schools throughout the country would be given a chance of volunteering for either the army or navy and pointed out that the "mechanics" were already set up for arranging such a transfer.

He added that if the men did not volunteer they would be subject to military call under the National Resources Mobilization Act.

This surplus of trainees was accumulated with the rolling up of the Air Training Plan and the lowering of the incidence of overseas casualties.

He gave no indication as to when the general demobilization plan would start but it was suggested this would be a gradual process spread over many months.

He did say that these demobilized men would not be subject to military recall, and referred to military regulations that said men with two years of useful service did not have to respond to new mobilization.

Will Fight Japs.

He did not indicate whether the first-in-first-out demobilization plan was to apply only to the air force or to all services.

As for forming a force to fight in the war against Japan, he said this would be done on a voluntary basis and he expected "little trouble" in raising the size of force he wanted. He gave no indication as to the size of the force.

RECRUITING
(Continued on Page 2, Column 5)

RAMSAY IS FREED—Capt. A. H. M. Ramsay, Conservative member of the British Parliament, who was freed unconditionally after having been detained under defence regulations since May, 1940. Capt. Ramsay intends to ask the House of Commons to pass judgment on the treatment he received. He is pictured outside the House of Commons, in England.

Carrier Nabob In Battle Near Norway

OTTAWA, Oct. 5 (CP)—The first action involving a Canadian-manned aircraft carrier was reported here today when a navy release told of "successful operations" against the Norwegian coast in August in which the carrier Nabob and the Canadian destroyers Sioux and Algonquin participated with units of the British Home Fleet.

The Nabob and her sister-ship, Puncher, are manned with Canadian sea-crews, but are Royal Navy ships, and have Fleet Air Arm aircrews on board. The Nabob, commanded by Prime Minister Mackenzie King's nephew—Capt. Horatio Nelson Lay—was first in the news in the spring when she ran ashore leaving Vancouver.

Six Peterborough sailors are serving on the Nabob and these are Leon Short, Cyril O'Toole, C. Courneya, Roland Rusaw, and two others named Scott and Eano, whose first names are not available at present. C. Courneya, Olive avenue, arrived home on leave this morning.

The aircraft which operated from the carriers attacked enemy shipping and shore installations in the Norwegian waters between Alesund and Christiansund North. Aircraft hangars and a number of large storehouses at an enemy airfield at Gossen were heavily attacked and set on fire.

Enemy Planes Destroyed

Fighter escort for the heavier planes had a field day in two dashes from sea to coast. Six enemy planes were destroyed on the

CARRIER NABOB
(Continued on Page 2, Column 6)

Allies Edge Deeper Into Germany

Canadians Score Decisive Gains Beyond Antwerp

LONDON, Oct. 5 —(CP)—British 2nd Army troops in heavy fighting along the Nijmegen-Arnhem corridor today gained a mile in an eastward advance, the 1st Canadian Army has cleared the Germans from positions along an eight-mile arc north of Antwerp and United States infantry and armor plunged into a widening hole in the Siegfried Line near Ubach.

Troops of the 1st Canadian Army have cleared the Germans from the east bank of the Schelde as far as Lillo, about five miles northwest of Antwerp, and have nearly reached the Belgian-Netherlands frontier at Puttex, 10 miles north of Antwerp. Northwest of Antwerp they have reached for De Brasschaet while at Baarle Nassau, six miles north of Turnhout, 1st Army troops regained ground lost yesterday and advanced farther.

On the United States 1st Army front in the Ubach area, masses of artillery, including 10-inch guns, tore many Germans from their defences. The Americans captured Beggendorf, two miles east of Ubach.

One Wall Pierced

The Germans battled fiercely rushing up reinforcements and bringing to bear every possible gun in an effort to prevent the crumbling of the entire Siegfried Line north of Aachen. Already the original west wall had been pierced and the Americans were attacking with fresh energy the tank corps, earthworks and pillboxes hastily erected behind it.

The centre of enemy resistance was a hill just east of Herbach and south of captured Ubach. The Americans stormed the height knocking out three mutually supporting pillboxes and forcing a fourth to raise the white flag.

The Germans, whose broadcasts admitted that the wedge had been widened, turned a record number of guns onto the corridor and rushed up men from pillboxes to the north and south in an effort to bolster sagging defences.

To the south, the United States 3rd Army engaged in a grim fight atop Fort Driant, a key stronghold southwest of Metz. Germans had holed up in the concrete fastness of an underground labyrinth.

On 6-Mile Front

Lt.-Gen. Dempsey's main attack eastward was launched on a six-mile front from south of Arnhem and only about two miles from the famous bridge for which the British 1st Airborne Division had battled in vain. It was aimed in the direction of Pannerdensch, eight miles southeast of Arnhem and the same distance northeast of Nijmegen. Panner-

ALLIES EDGE DEEPER
(Continued on page 2, column 4)

CANADIANS HAPPY OVER BOULOGNE FALL—Canadian soldiers watching an explosion at Camp D'Alprech, south of Boulogne, where the last enemy fortress was being cleaned up, smile with pleasure at having taken the French city. In Centre, wearing some souvenir German medals, is Pte. H. Wright.

Paratroops Take Airfield Infantry Hits Coast For First Time Since 1941

Patras, 112 Miles West Of Athens Entered On Tuesday Night Battles Rage In Greece And Albania

By NOLAND NORGAARD—Associated Press Correspondent

ROME, Oct. 5—(AP).—Striking from the sea and air, British troops have landed in western Greece, entered the port of Patras, and seized airfields from which R.A.F. Spitfires already are operating in support of the effort to drive out or destroy German submarines. The Allied command, announcing the invasion today, said landing forces had made contact with the enemy both in Greece and neighboring southern Albania, where other units went ashore 10 days ago.

There appeared a strong possibility the operations might swiftly end German rule throughout the Balkans.

There was no immediate report on the extent of German resistance at Patras, Greece's third largest port, or elsewhere, but the Germans recently were said to have three divisions on the Greek mainland as well as other elements evacuated from Crete and the Aegean Islands.

Ready To Flee.

All these have been reported ready to flee northward on a moment's notice to escape the jaws of a great trap closing in on the whole Balkans with Russians advancing from the east and Allied forces with patriot support striking from the west.

The landing forces were believed to be of small size compared with those which carried out the major invasions of Africa, Sicily, Italy and France.

In Albania the Allied forces were attempting to cut enemy communications around the port of Sarande, supply base for the German garrison of the strongly-defended island of Corfu (Kerkra).

British parachute troops struck the first blow in Greece. They quickly seized an airfield on the Peloponnesus from which Spitfires were operating before the landings from the sea began. Air transport planes carried in other troops. By Tuesday night the invaders were entering Patrai, a city of 61,000 on

PARATROOPS TAKE FIELD
(Continued on Page 2, Column 2)

Russian Troops Storm Belgrade City

By DANIEL DE LUCE
Associated Press War Correspondent

MOSCOW, Oct. 5 — (AP). — Russian armored spearheads advanced to-day upon the rail junction of Pancevo, a city of 22,000 less than nine miles north-east of Belgrade, and front dispatches indicated that the Yugoslav capital may fall in a matter of hours.

LONDON, Oct. 5—The Rome radio said today that Russian troops were fighting in the suburbs of Belgrade, capital of Yugoslavia.

The German position in all of the Belgrade area was declared untenable. The Russians have a big encircling manoeuvre ready to put into effect if the enemy tries to dig in.

Closing in from the captured towns of Banatska Kraljevicevo, 18 miles north-east of Belgrade, and Debilyacha, 18 miles to the north, Marshal Rodion Y. Malinovsky's forces cleared two rail lines leading to Pancevo and aimed toward cutting the main railway running north-west from the capital—major remaining rail escape route for the bulk of the German forces on the Balkan Peninsula.

RUSSIAN TROOPS
(Continued on Page 2, Column 6)

British Troops 14 Miles From Bologna

By RICHARD G. MASSOCK
Associated Press War Correspondent

ROME, Oct. 5 — (AP). — As poor weather and rain-swollen rivers held British 8th Army positions along the Adriatic sector virtually unchanged, American troops of the Allied 5th Army drove a mile forward against violent fire from reinforced and hastily-entrenched Germans yesterday, on the bitterly-contested road to Bologna.

They now were only 14 miles from that great communications centre, having seized a ridge due north of La Selva, five miles east of Highway 65 at Loiano.

To the east, the 8th Army advanced to a point up to two miles northeast of Castagno, and South African units entered Lagaro, on the Prato-Bologna road. Other South Africans drove to positions on the east slopes of Monte Vigese, 3,500-foot peak which offers a clear field of fire against Highway 64 leading from Pistoia to Bologna.

Although positions along the swollen Fiumicino River remained substantially unchanged, Indian units took San Donato, about four miles west of Scorticata, across the Rubicon.

Marrying Russians

BERN, Oct. 5 (AP).—German girls are paying high prices and risking the death penalty in order to marry Russian workers in Germany in hopes they will escape reprisals for Nazi activities, the Bern newspaper, Nation, said yesterday.

Wins DSM Twice In Three Days

By FRANK LOWE
Canadian Press Staff Writer

A SOUTH COAST PORT, England, Oct. 5.—(CP).—CPO. Douglas Abbott in a space of three days won the Distinguished Service Medal and Bar to set a record in the Royal Canadian Navy, but he still insists that his worst moment came when he met in a dark companionway a stoker carrying a double-bladed axe.

Doug works in the gun control office of H.M.C.S. Haid and his job is to plot the course of the ship's gunfire on a complicated dial he can watch the course taken by their shells and also the course of enemy fire.

On the night of April 26 Haida jumped some Elbing class destroyers in the channel and Doug immediately began to watch on his dial the crossfire of shells.

Describing the fight, he said: "We let him get up to 10,000 yards and then let go. It was sure a thrill to hear all our guns go.

"The Jerry hid himself in a smokescreen for a while, but he came racing out of it and then he was duck soup."

He thought he had just done his

WINS DSM TWICE
(Continued on Page 2, Column 3)

7 Reich Cities Blasted By 1,000 Bombers

LONDON, Oct. 5 — (CP). — British and United States heavy bombers attacked Germany today, the R.A.F. striking industrial targets at Wilhelmshaven through clouds while more than 1,000 American heavyweights hit six other cities. The R.A.F. lost one bomber.

The American planes struck Cologne, Rheine, Handorf, Lippstadt, Paderborn and Munster in clearing weather.

Two main forces, with strong fighter escort, attacked the choked rail terminals at Cologne and Rheine, while smaller formations raided airfields at the other places.

Rheine is an important western front rail junction just across the Dutch border northwest of Munster.

This big daylight operation, the eighth in 10 days, followed another busy night of train-busting by R.A.F. Mosquitos in Germany and Holland.

Pilots reported all 18 trains were stopped dead, bringing the Mosquitos' total of trains attacked to 134 on four consecutive nights. Most of them have been caught shuttling between industrial cities in the Ruhr valley.

Russians Mount All-Out Push

LONDON, Oct. 5—(CP).—Russian troops in Lithuania have mounted an all-out offensive west of Siaulai, Col. Ernst von Hammer, the German news agency's military commentator, said today in a broadcast.

The German report said 12 to 14 Russian divisions attacked in the Siaulai area, 80 miles northeast of the east Prussian city of Tilsit, with the help of four tank corps. A drumfire artillery barrage of guns "of the heaviest calibre" preceded the drive.

The enemy said the offensive was on a broad front. One of its purposes might be to cut off the Riga garrison to the north. Successful Russian operations also would prepare a northern descent into East Prussia, along whose eastern frontier other Russians have been drawn up for many weeks.

The Germans announced earlier that seven Russian divisions of perhaps 100,000 men had invaded the big Estonian island of Saare (Osel) at the mouth of the Gulf of Riga during the morning. Possession of the 1,010 square mile land mass would block any seaward escape of Germans besieged in the great Latvian seaport of Riga, and permit the Russian fleet to burst into the Baltic Sea.

Nazis Leave Antwerp Fast Canadians Speed Northward

By ROSS MUNRO
Canadian Press War Correspondent

ANTWERP, Oct. 5 — (CP. Cable). — The weird war which has been going on for two weeks in the northern suburbs of Antwerp is over and Canadian infantry and tanks are rolling north, close behind the fast-withdrawing Germans.

I saw the finish on this crazy suburban front yesterday, and it ran true to form right to the end.

Civilians stopped by the barricades, like spectators at a football game.

Antwerp evening newspapers were sold by the newsboys in streets which had been occupied by the Germans a few hours before.

As each suburb was liberated by the Canadians, Belgians scurried around to get their red, black and yellow flags out. Path of the advance was marked like a paper-chase with clusters of flags and bunting.

Merxem and several other communities on Antwerp's northern outskirts were freed and the Canadians were welomed as they had been when they raced through town after town in their drive beyond the Seine.

Garlands of flowers bedecked Bren gun carriers and every infantryman swinging north toward the Netherlands—seven miles away—sported a rose on his tunic or helmet.

The break on this sector came suddenly. At a forward Canadian headquarters, Maj. Ted Price of Quebec said:—

"The Germans are pulling out and we are jumping right ahead. It is hard to keep contact with Jerry, for he is moving back mighty fast."

We went into Merxem and beyond, through territory the Germans have held for several weeks. Belgian children were playing in the old German dug-outs and men of the Belgian White Brigade were scouting through the fields and woods in the wake of the Canadians, hopeful of locating some stray Germans.

EXTRA!

WITH THE 1ST U.S. ARMY — American tanks advancing more than a mile captured Beggensdorf today.

LONDON — American forces have widened their penetration of the Siegfried Line near Ubach, the German High Command admitted today.

LONDON, Oct. 5 — (CP.Reuter). — Ankara radio said tonight that Athens is being evacuated by the Germans.

OTTAWA—Mrs. J. A. MacKinnon, wife of Trade Minister MacKinnon, died at her home here early to-day after a brief illness.

LONDON — The De Gaulle-sponsored Toulouse radio said today guerilla fighting has broken out in northern Spain and that the French-Spanish frontier at Andorra had been closed by Spanish authorities.

Nazis Murder 3,000 In Estonia

TALLINN, Estonia, Oct. 5 (AP)—Eighteen miles from this capital is what the Russians point to as evidence of the Nazis' most recent mass horror—the Klooga Labor Camp. There, the Russians say, 3,000 Jews, Russians and Estonians were murdered methodically.

This camp was located in the timber and cement country, where prisoners slaved to produce vital material for the enemy war machine.

People in the vicinity told correspondents this story.

The Germans killed off the prisoners wholesale when they learned the Red Army was coming and retreat was in prospect.

It was Sept. 19—two days before the Germans pulled out of Tallinn. They announced the prisoners would be moved, always a bad sign in a Nazi camp.

The first group of 300 was marched into the woods, ordered to saw up piles of logs into pieces, and were marched into a field in groups of about 50, carrying the logs. They were forced to make a raft-like foundation, and then to lie down on it. The Germans shot them all.

A second group formed another layer on top of the first—and were shot. When there were six or seven layers of dead, gasoline was poured over all of them and a torch applied.

This is what the people told us—and then we went up to see.

Nazi 'V-2' Weapon Is Complete Failure

LONDON, Oct. 5.—(CP-Reuter).—Germany's "V-2" weapon has been in operation and has proved a complete failure, Ralph Hewins, Stockholm correspondent of the London Daily Mail, said today.

Hewins said he was told this by a neutral observer who has just arrived in Sweden.

Failure of "V-2", the observer said, has caused Hitler to issue fresh instructions to his scientists to speed up their efforts to perfect "V-3"—an "atomic bomb."

"My informant gave me an eyewitness account of what this new bomb looks like and a description of damage it caused in one experiment at which, he says, he was present," Hewins said.

Its destructive power, he says, is immense. In an experiment near Nuremberg at the end of September, the countryside for hundreds of yards around was completely flattened as if it was sheered by a knife.

Changes Likely In France Leader Shuns Communism

By DEWITT MACKENZIE
Associated Press War Analyst

We shouldn't allow the thunder of the guns of war to drown the significance of Gen. de Gaulle's declaration that the French government gradually will take over complete control of the country's economy.

"It shall be an organization of industry," says the General, "in which all who participate shall be considered associates. We no longer can permit the concentration of interests which in England and America are called trusts and which to-day do not meet the needs of social betterment."

While De Gaulle allows exact interpretation of his pronouncement to fall where it will, it's clear that he's signalling a great change in France to avoid, as he says, "the pre-war political, social and moral situation which took us to the brink of the abyss." It also would seem that this represents a marked swing to what is popularly known as the "left."

Socialist Leaning.

Some observers express the view that France is headed toward communism. They believe they find additional support for this in De Gaulle's friendly relations with Moscow and the appointment of two communists to his cabinet. Then there's the statement made recently by Jean Jurgensen, one of the directors of the powerful Federation of French Resistance groups known as the "Mouvement de la Liberation Nationale" which supports De Gaulle.

Said Jurgensen:

"Our Federation is Socialist, even tending toward Communism. We want nothing of the old government. It brought about the ruin of France."

As for Gen. De Gaulle, it should be noted that he never has announced Communistic leanings, and if France is moving toward that "ism" he may be subject to the trend rather than its author. Indeed, he may have entirely different ideas for the ultimate form of government.

Still a Minority

We must await developments before jumping to the conclusion that France is headed for Communism in her leftward swing. The country is agricultural and the vast majority of its people are traditionally conservative. I should say that the outcome depends on how great an influence can be exercised by the powerful and well-organized Communist minority in the great industrial centres like Paris. We've seen numerous cases where strongly coordinated minorities have controlled big majorities—but it doesn't necessarily follow that this will happen in France.

What's going on in France is symptomatic of what's boiling up in many other parts of the continent. There's a definite swing to the left, and in all instances Communism is involved.

Even in Germany there's an underground Communist organiza-

CHANGES LIKELY
(Continued on Page 2 Column 8)

Chinese Admit Paoching Lost

CHUNGKING, Oct. 5 — (AP). — Virtually acknowledging the loss of Paoching, the Chinese high command said tonight it had no communication with the defenders of that important position of the right flank of the Japanese advance toward Kweilin.

Meanwhile the Japanese received reinforcements for their break-in at Changning, on the left flank of the push toward Kweilin, Kwangsi Province defence centre. Street fighting of mounting intensity was reported at Changning.

(A Japanese broadcast told of a "highly successful" air attack against an airbase at Liuchow, also in Kwangsi Province.)

Bombers and fighters of the U.S. 10th Air Force bombed and strafed the Burma Road towns of Mangshih and Wanting in Yunnan Province on Tuesday while Chinese ground forces repulsed several Japanese attacks east of Mankshih, a Chinese communique said today.

Would Ease Flying Rules

Private Plane Owners To Increase

WASHINGTON, Oct. 5—(CP).—Freedom for Americans in the post-war era to own and pilot private airplanes with the same freedom from restrictions that motorists enjoy is urged upon Federal aviation authorities by the Aeronautical Chamber of Commerce.

The inherent desire of the American citizen to "go places and do things" by the swiftest and most modern method is reflected in a submission to be presented today by Joseph T. Geuting, chairman of the Personal Aircraft Council section of the Chamber, to William A. Burden, assistant secretary of commerce; L. Welch Pogue, chairman of the Civil Aeronautics Board, and others in the Government and Congress interested in aviation control.

Mr. Geuting, who also is vice-president of the General Aircraft Corporation, pictures a post-war period in which private plane owners will rapidly increase and the skies will be filled with pleasure and business craft.

The submission urges relaxation in rules for certifying airworthiness, claiming that present requirements add expenses to private ownership "far out of proportion with actual safety needs."

The Weather

Peterborough Temperatures:

Today:
Night low...39 Noon.....62

Yesterday:
Highest...62 Lowest...29

One Year Ago:
Highest...60 Lowest...43

Sun—Rises at 7:20 a.m., Sets 6:52 p.m.

Weather Forecast:

Georgian Bay — Partly cloudy to-night and Friday, with light scattered showers; not much change in temperature; moderate to fresh winds.

Lower Lake Region — Partly cloudy to-night and Friday, with light scattered showers; not much change in temperature; moderate to fresh winds.

Lake Superior — Moderate to fresh winds; cloudy to-night and on Friday with occasional showers and some fog; not much change in temperature.

Spanish Hold French Land

40,000 Spanish Dominate Large Area

By JOHN M. HIGHTOWER
Associated Press Staff Writer

WASHINGTON, Oct. 5 — (AP). — A Spanish Maquis force of 40,000 men, defiant of Gen. De Gaulle's Paris government, is reported by diplomats here to be in control of a corner of France adjoining the Spanish frontier.

American officials consider that France now is under effective control of the Paris administration and that it is a broadly representative regime rather than a one-man affair. They are reported to be urging its recognition as a government.

Reports on the force of irregular fighters say they are centred around Perpignan, France, a town on the Spanish border which had a large part in aiding the flight of Spanish Loyalist refugees from Spain after the civil war.

When the Maquis units were springing up in organized underground resistance to the Germans the one in this area numbered more Spanish than French. The 40,000 Spanish members now dominate the organization, it is said, and [illegible] members are well-equipped with small arms.

Police Identify Fingerprint In Theft Case

Corp. Frank Robertson, fingerprint expert of the Royal Canadian Mounted Police, Ottawa, swore in police court this morning that a fingerprint on a sliding door sent to him by the Peterborough police department was identical with a print of the right ring finger of Carl Northey, also sent to Ottawa by the local police.

Northey, 17 years old, was charged with breaking and entering the canteen of the C.G.E. and committing theft. The robbery was discovered on the morning of September 8 and it was stated that $46.86 was missing from the canteen.

Officer John Stevenson who was called to the C.G.E. to investigate the break-in testified that he had obtained the wooden sliding door of the canteen wicket which had been broken off and had sent the door to the R.C.M.P. at Ottawa. The canteen was in the C.G.E. machine shop.

Detective Sergt. W. E. Meagher testified that he had taken the fingerprints of Carl Northey and had also submitted them to the R.C.M.P.

Corp. Frank Robertson, R.C.M.P., who said he was a fingerprint specialist and had been seven years in the fingerprint branch told of receiving the door and the prints and of finding a print on the inside of the door identical with the right ring fingerprint of Carl Northey. The R.C.M.P. officer submitted a photograph of the two prints which was put in as an exhibit.

Worked Late

Wilbert Teeple, employed in the machine shop of the C.G.E. said that Northey had worked in that department during the night of September 8. Teeple said that he thought Northey was through work at 6 o'clock when the others in the night shift finished but on that particular morning he said he saw the accused still in the department around 6.20 o'clock. H. G. McKenzie, foreman in the C.G.E. machine shop said that no one else but Teeple had any business in the machine shop between the hours of 6 and 7 o'clock in the morning. Northey's work should have been finished by 6 o'clock that morning, the witness said.

George Wensley in charge of the canteen, during the night shift said that he had closed the canteen around 4.15 o'clock that morning and had taken stock and counted the cash. There was $51.64 in the cash box he said.

Wensley said in answer to John A. Bradshaw, defending Northey, that it might be possible when the sliding door in the canteen was up to serve customers that a person could get his fingerprint on the inside of the door.

He also said that during that night Northey had been inside the canteen for some time but told the magistrate that at no time had the accused been closer than four feet to the sliding door.

Russell Bowers, in charge of the canteen during the day shift, told of finding the door of the wicket broken off when he arrived at five minutes to 7 o'clock that morning. Looking through the window he saw that the cash box had been broken. When he investigated later it was discovered that all but $4.94 of the money that had been in the cash box was gone.

The court adjourned for luncheon at this stage.

War—4 Years Ago

By The Canadian Press

Oct. 5, 1940—One hundred and seven British child refugees arrived in New York. Spanish Interior Minister left for Spain after three weeks conferences with Axis leaders in Berlin and Rome.

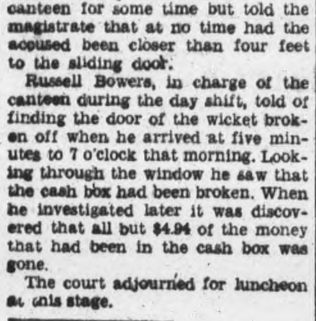

SUFFERED CONSTANTLY WITH SOUR, ACID, UPSET STOMACH

Even Lightest Foods Gave Him Trouble With Indigestion, Gas Pains, Bilious Attacks, and Headaches. Tells of Splendid Relief by Taking Syntona.

"Nobody but myself knows how much trouble I have had with stomach distress and indigestion during the past few years," says Mr. George Adamson, Mount Elgin, Ontario.

"It got so bad that even the lightest foods upset my stomach and brought on belching up of hot, sour liquids. Gas attacks followed every meal, often lasting for hours. I'd get bilious spells which would be followed by a splitting headache. I didn't care whether I ate or not, I was not sleeping at all well at night, and was always taking some sort of laxative to keep my bowels moving.

"That is the condition I was in a few weeks ago before I began taking Syntona. I got some of this medicine because so many people were recommending it and it wasn't long before I could tell it was helping my digestion. The gas, sourness and acid risings grew less and less as I continued taking it. Now I can enjoy my meals again without any distress afterward. It got my bowels moving smoothly and regularly for the first time in years. I haven't had any bilious attacks or headaches since. I am sleeping so much better at night and get up in the morning feeling fully rested.

"I know there must be a lot of people who suffer as I did and I certainly recommend that they try Syntona."

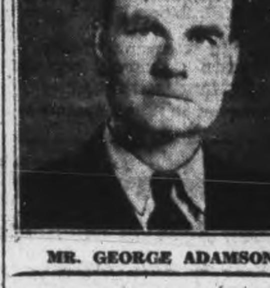

MR. GEORGE ADAMSON

Syntona is the ideal system tonic . . . especially good for anyone suffering as Mr. Anderson did and good, too, for anyone at this season of the year. It is made from the finest grade herbs and roots which aid in the elimination of excess acids and poison waste material and promote better assimilation of food for increased strength and energy.

Syntona is sold and recommended in Peterborough at Elliott's Drug Store. (Advt.)

OBITUARIES

JOHN FERGUSON.

WARKWORTH, Oct. 5—(ENS).—John Ferguson died suddenly at his residence Tuesday afternoon. He was apparently in good health until just a few minutes before his death.

Mr. Ferguson is a son of the late Mr. and Mrs. Farrington Ferguson and was born at Bowmanton on May 2, 1865. On February 1, 1893, he married Henrietta Sherwin. For thirty-six years Mr. Ferguson lived on a farm at Oak Heights. Retiring from farming fifteen years ago, he came to this village. Besides his sorrowing wife he is survived by three sons: Archie, Alan and Edgar, Oak Heights; also one sister, Mrs. Richard Davey, near Cobourg.

ALBERT SUTTON

LIFFORD LINE Oct. 5 (ENS) — Albert Sutton, whose residence is west of the "Brick Corners," Fleetwood, died suddenly Tuesday evening. He was eighty-four years of age, and although he had a serious illness in the spring of this year, he had been able to go about during the summer and autumn.

The day before his death he had gone to Lindsay by train from Fleetwood and on Tuesday afternoon he and Mrs. Sutton enjoyed a horse and buggy drive along the Fleetwood line. After stabling his horse for the day he was walking towards his home when he was overcome by a weak spell and never regained consciousness.

The late Mr. Sutton was a lifelong citizen of Manvers township and farmed with his son on the Sutton farmstead for many years. A few years ago he retired from active farm labor and with his wife lived in a home near their farm residence. Mr. Sutton had recently sold his farm property to Mr. Eldridge Shea, a neighbor.

He was a faithful attendant at Fleetwood United church for many years.

He is survived by his wife and one son, Mervin.

The funeral takes place Friday afternoon at 3 o'clock at his late residence, with Rev. Mr. Henderson of the Fleetwood, Bethany and Yelverton circuit in charge.

MORE ABOUT—

Paratroops Take Field

Continued from Page 1

the northern shore of the Peloponnesus 112 miles west of Athens.

Great Reception.

The parachute troops and seaborne units were given a joyful welcome by the Greek natives who in more than two years of stern German rule have suffered severely from food shortages.

The Allies already have promised essential foods and medical supplies to the country, which for six months in 1940-41 fought an attacking Italian army to a standstill and might have pushed it into the sea but for a German drive across the Balkans.

Lending support to the invaders, Mustangs from the U.S. 15th Air Force swarmed over the Kalamaki, Tatoi and Elevsis airdromes in the Athens area, destroying several grounded enemy planes but meeting no air opposition.

Other planes blasted the threadbare enemy lines of communications through Yugoslavia, on which the Germans must pin their last hope of getting their Balkan garrisons back to the Fatherland.

The communique said the invading forces now were in contact with the enemy both in Greece and Albania. Landing of Allied forces in Albania was announced some days ago.

Patriot groups were said to be co-operating closely with Allied forces in both countries.

Patras, the only area of invasion given in the first announcement, lies apprximately 112 miles due west of Athens near the entrance to the Gulf of Corinth. It is on the north shore of the Peloponnesus.

The invasion returned British troops to the Greek mainland for the first time since 1941, when an ill-fated expeditionary force was forced to withdraw before the then all-powerful German army.

An official source said the Allied troops in Albania were harassing enemy forces trying to maintain communications with the Island of Corfu through the small port of Sarande.

Comparatively Small

The announcement gave no indication of the size of the British landing units or the extent of the contacts with the enemy. However, it is believed the units operating both in Greece and Albania are small compared with previous Allied landings on the European continent.

Drastic Changes Likely In Mining Taxes

TORONTO, Oct. 5 — (CP). — Immediate and drastic revision of the mining tax structure and a greater share of mine tax revenue for mining municipalities are urged in the final report of the Ontario Mining Commission.

The 46,000 word report was issued last night by Premier Drew who said in a letter to Norman C. Urquhart, chairman of the eight-man fact-finding body which was appointed Oct. 27, 1943, that it "will receive the immediate consideration of the government."

Other recommendations in the report included: Appointment of a full-time provincial minister of mines, improved planning for new mining communities, adoption of health measures in mining areas, appointment of a commission to combat high-grading which the commission estimated s costing Ontario gold mines $1,000,000 annually; opposition by the province to proposed changes in the extradition treaty between Canada and the United States affecting security sales practices.

Too Many Thefts

Members of the commission, which held sittings in Toronto and in several northern Ontario centres, were: Mr. Urquhart, Kenneth Gray, J. Roy Gordon, Robert J. Jowsey, Homer W. Sutcliffe, H. C. McCloskey, C. G. Williams and J. H. Jessup. D. A. Mutch was secretary.

The report stressed revision of the mining tax structure as essential for survival of the industry. It recommended that the Federal Government be asked to allow as deduction for assessment for income and excess profit taxes the royalty paid to the provinces, a depletion allowance of 50 per cent of earnings for both company and shareholder and outside exploration costs anywhere in Canada, except cost of options or purchase of property.

Distribution of taxes under the present setup was unfairly divided between the three taxing bodies—Federal, Provincial, and Municipal Governments with the disadvantages resting with the latter two — and "ample provision must be made" for financing of mining municipalities which "are an integral part of the industry, supplying essential services......and, in the main, dependent upon the success of the industry."

Another recommendation was that unorganized districts in the province be divided into zonal areas for municipal purposes and that provision be made for establishment of improvement districts wherever there was prospecting or development. This would bring townsite areas under control of the Department of Municipal Affairs, and careful planning was urged to avoid establishment of new townsites in areas where rock or muskeg made difficult the provision of proper municipal services.

One member of the three-man high-grading commission should be a permanent appointee, one a representative of the mining industry, and the other the Commissioner of the Ontario Provincial Police, said the report, which said gold to the value of $3,500,000 was stolen from Ontario mines from 1936 to 1943 and that $1,500,000 in stolen gold left Canada for the United States from 1940 to 1943.

The High-Grading Commission should have authority to negotiate agreements with other provinces or international agreements through the Dominion Givernment to strike at the thefts at the point of disposal rather than the source.

Full-time Minister.

A full-time Mines Minister was never more essential than at present, said the report. The present Minister of Mines is Hon. Leslie Frost, who also holds the portfolio of Provincial Treasurer.

Three sections of the report — dealing with encouragement of prospecting, repeal of the Ontario Securities Act and enactment of new legislation to be administered by a three-man part-time Commission and re-opening of the School of Mines at Haileybury—were dealt with in an interim report of the Commission tabled in the Ontario Legislature last March 22.

The Provincial Government was urged to "vigorously oppose" proposed changes in the Extradition Treaty between Canada and the U.S. which would make Canadian citizens subject to arrest, deportation and trial in the U.S. for practices which might be regarded as law infractions there but which were legal in Canada and Ontario.

MORE ABOUT—

Wins DSM Twice

Continued from Page 1

job as it was supposed to have been done, and was the most surprised man aboard when he was awarded the D.S.M. for "coolness, resolution and skill under fire."

Two nights later Haida was in action again, and "I don't know why, but that is the action they awarded me the second D.S.M. for."

Then Doug got down to his real experience—meeting the stoker with the axe.

"I came up once to see what was going on," he said, "and in the pitch black companionway ran right into this stoker carrying a double-bladed axe. It grazed me, but I kinda shiver whenever I think about it. Meeting a stoker in a dark alley is bad enough any time, but when he's carrying an axe. . . ."

BACKACHE
Rheumatic and Sciatic Pains
Quickly Relieved by
RUMACAPS

FIGHTING IN FRANCE — Cpl. William Brioux, a former C.G.E. employee, has seen some tough fighting since he landed in France since D-Day. He enlisted with the P.W. Rangers (C.A.) and went overseas in March, 1943. A brother, Sto.-1 Thomas J. A. Brioux, is in Quebec. Cpl. Brioux's wife is in England, and he is the son of J. A. Brioux, Brioux avenue.

Nazis Capture Polish Leader

LONDON, Oct. 5.—(CP).— Berlin announced to-day that Gen. Tadeusz Komorowski (Bor), newly appointed commander-in-chief of the Polish army, and his entire staff had been taken prisoner.

The German News Agency said: "It has just been learned that the Polish General Bor-Komorowski, who was recently appointed commander-in-chief of all Polish forces and up to now was commander of the Warsaw rebels, was made a prisoner of war after the capitulation of Warsaw. The whole of his staff, as well as several other Polish Generals, was taken prisoner with him."

There has been an argument in Allied Headquarters as to whether Komorowski was in Warsaw during the uprising. Polish spokesmen in Moscow declared he was not in the city, but the Polish government here insisted he was.

MORE ABOUT—

Allies Edge Deeper

Continued from Page 1

densch is only about two miles from the German border north of Kleme and is at the fork of the Waal and Neder Ryn Rivers. The stiff opposition limited the advance to about a mile.

To the west, 1st Canadian Army troops hurled the Germans back from forts Cappellen and Starbroek, five to seven miles north of Antwerp, in a thrust within seven miles of the narrow land neck over which the only road runs from the mainland to the Dutch islands of Beveland and R.A.F.-flooded Walcheren.

From 10,000 to 15,000 German troops were in imminent danger of being cut off there as they clung to the artillery positions which have guarded the Schelde estuary and blocked Allied shipping from use of the port of Antwerp.

Fight Near Arnhem

Today's communique reported the Canadians had taken Hilvarenbeek in their northward thrust from Antwerp. They now were within five miles of Tilburg, 13 miles from strategic Breda.

Between the Waal and the Neder Rhine British 2nd Army troops gained ground in heavy fighting with reinforced German forces just south of Arnhem.

The German counter-attack, first of the enemy's defensive blows at the U.S. 1st Army thrust to be led with armor, blunted itself near Herbach, 1½ miles south of Ubach at the centre of the two-mile-deep wedge into Germany.

At the peak of their wedge the Americans were edging forward under artillery, mortar and machine-gun fire beyond the eastern outskirts of Ubach.

To the south one of the strangest battles of the war developed amid gunfire and the smoke of fire grenades and burning crude oil at Fort Driant, key bastion to Metz. American 3rd Army troops held the surface and the German garrison fought with desperation in the maze of underground defences.

A dispatch from the Metz front said the Americans had made their first penetration last night into the subterranean tunnels of Fort Driant.

Capture of the fort was announced prematurely at Allied Supreme Headquarters yesterday on the basis of information from frontline headquarters before the full tenacity of the German stand was known.

Now it was a touch-and-go fight, with the Americans holding on grimly under crossfire from flanking forts and sniping from German trapdoor gun positions.

The Americans smoked some of the enemy out with phosphorus grenades and poured flaming oil down hidden passages on others, but still had the job of quarrying out the remainder of the German garrison.

The 7th Army kept up its measured gains farther south in the face of slowly hardening resistance. Northeast of Epinal, the 7th found going hard through newly-reinforced German defensive positions, but in the Vosges foothills forests of Gehard and Longecoutte, between there and Belfort, the Americans advanced several miles.

WITH THE BRITISH 2ND ARMY — The truce at Dunkerque, granted the Germans by the 1st Canadian Army to evacuate civilians, has been extended by four hours to 10 a.m. tomorrow.

Much Of France Still Held By Germans

By The Canadian Press.

When Gen. de Gaulle said recently that "most, but not all" of France had been liberated he emphasized the fact that far from the headlines battlefronts on the borders of Germany there are areas of France which either are not in Allied hands or where the situation deliberately is allowed to remain obscure.

Most important, from the point of view of Allied strategy, is an imposing list of seaports and coastal positions still held by German garrisons which are blocking their use to the Allies as needed supply points.

Of the Channel coast ports, only Dunkerque, threatened by an all-out Canadian assault, holds out. Also in German hands are the Channel Islands, west of the Cherbourg Peninsula, but these possibly are only of nuisance value to the enemy.

The most vital centres of resistance are the Biscay Bay ports of Lorient, St. Nazaire, La Rochelle and two places the Germans call "Gironde north" and "Gironde south." The latter obviously are designed to close off Allied use of Bordeaux.

Still At Bordeaux.

(Bordeaux has been reported occupied by the F.F.I., but is useless while the Germans dominate the mouth of the Gironde River.)

In all these ports the garrisons remain pocketed and apparently are trying to live off the country. German communiques frequently refer to "successful sorties by our Atlantic coast groups for the purpose of replenishing stores of arm and supplies."

In whole area of southwestern and southeastern France the situation is unclear.

The only definitely known sizeable unliberated area of the republic is a triangle formed by the German Upper Rhine border, the northwest frontier of Switzerland, and the battleline of the United States 3rd and 7th Armies.

The situation along the Swiss and Italian western frontiers down to the Mediterranean has not been officially reported by either side in weeks. It would seem obvious that the Germans probably are not in a happy position here and the Allied command presumably has strong reasons for keeping the picture hazy.

MORE ABOUT—

Recruiting

Continued from Page 1

Speaking of his curtailment program, Maj. Power pointed out that plans had to be made far in advance as men went into action as much as 20 months from the time they started training.

Those of the reserve of 4,200 in Canada who transfer to the army will receive all credits which they earned by reason of their R.C.A.F. service, such as the $1.50 a day rate of pay which army personnel normally receive only after six months' service."

Maj. Power said the releases followed the same pattern as had already been laid down in Britain and the United States where large numbers of personnel, designated for aircrew service in the Army Air Force, had been placed at the disposal of other services.

He said the releases and other curtailments would not have any immediate effect on reducing the output of trained men from the plan for there were still "many thousands in various stages of air training. He added: "This means that schools will continue to graduate full trained aircrew personnel until well into 1945."

114,253 Graduated.

The Air Minister also disclosed at his press conference that the plan had up to August 25 graduated 114,253 trained aircrew personnel, of which 60,503 were R.C.A.F. members.

He also said that Canada had laid out $1,631,000,000 of the $2,304,000,000 cost of the plan and there was a total of $552,500,000 recoverable from Britain as her share of the burden. He said negotiations now were under way "to provide the United Kingdom with the means of liquidating this account." He did not elaborate.

He said the peak of the plan was reached last February when 11,000 training planes were in use and 3,899 aircrew graduated for an annual rate of 50,700. The new annual rate objective of the curtailed plan is 20,965

"Because of the time-lag," Maj. Power explained, "and the fact that aircrew now are training to meet requirements 18 months hence, the actual production during August was approximately 3,216, or at an annual rate of 38,864. The lower rate will be reached next spring."

The cumulative total of trainees from all sources entered on aircrew training courses from the inauguration of the plan in April, 1940, to August 25 was 158,221, of whom 114,253 graduated and 20,109 failed and became ground crewmen or went to other services.

MORE ABOUT—

Changes Likely

Continued from Page 1

tion which has survived all the Gestapo efforts to exterminate it. And as this article is being written there comes to my desk a Stockholm dispatch saying the belief is expressed there that Finland eventually must form a government with more strongly Leftist tendencies if she hopes to live in harmony with Russia.

This is a developing situation. It will thrust itself into world affairs as we come to the end of the war in Europe.

Cheese, Produce and Livestock

WINNIPEG GRAIN.

WINNIPEG, Oct. 5 — (CP). — Moderate revival of export business featured trading yesterday on the Winnipeg Grain Exchange.

Central American interests purchased 400,000 bushels of No. 2 Northern wheat and Switzerland 400,000 bushels of No. 3 Northern. United States buyers took 100,000 bushels of oats.

Rye futures closed 1⅞ to 1⅜ cents higher.

Winnipeg Futures.

	Open	High	Low	Close	Prev Close
Rye—					
Oct.	103	104½	103	104¼	102¼
Dec.	105⅜	103⅜	101⅝	103⅝	101⅝
May	101⅜	103⅞	101⅜	103⅜	101⅜
Oats—					
Oct.	51½	....	....	51⅛	51⅛
Nov.	51½	....	....	51⅛	....
Dec.	51¼	....	....	51⅛	....
May	51⅛	....	....	51⅛	....

Barley—

All futures at ceiling prices 64¾.

TORONTO LIVESTOCK

TORONTO, Oct. 5 — (CP). — Prices were steady on sales of a few hundred cattle up to mid-session on the livestock market here today. Weighty steers were $10.75-$11.85, butcher steers and heifers $8-$10, canners and cutters $5-$6.50 and a few bulls $6-$7.

The few veal calves offered were steady at $8-$15 with small lots of grassers $5.50.

Hogs were steady at $17.65 grade A dressed with sows $13 dressed.

Lambs were steady, one carload of westerns bringing $12.25 and a few locals $12-$12.50 for good ewes and wethers.

There were no sheep sales.

Receipts reported by the Dominion marketing service were: Cattle 10, calves 20, hogs 100, sheep and lambs 390. Unsold from yesterday were 2,700 head of cattle.

TORONTO PRODUCE

TORONTO, Oct. 4 — (CP). — Egg and butter prices in the spot market here today as reported by the Dominion Department of Agriculture follow:

Eggs: Wholesale to retail, A large 41-42, A medium 39-40, A pullet 29-30, B 31-33, C 24-25, country shippers quoted graded eggs, cases free, A large 38, A medium 35-36, A pullet 27, B 29, C 20.

MORE ABOUT—

Carrier Nabob

Continued from Page 1

ground and a seventh was damaged Navy planes attacked other targets in the Lepsoy area, including radio stations, shore gun positions and a large oil tank which was set on fire.

Three armed vessels were attacked in the same area, two bursting into flames. The cost to the striking force was two aircraft missing.

The Nabob's air units were Avenger bombers and they completed two strikes on the coast without a hitch. Enemy flak was observed on the second strike but the group did not come under attack.

Lt.-Cmdr. R. E. Bradshaw, a Briton, who joined the Nabob with his squadron at San Francisco in February, had words of praise for the ship aircraft landing parties, entirely composed of Canadians

Great Keenness Shown

"They handled the machines smartly," he said, "and they showed the greatest keenness throughout the operation."

A Canadian officer described the "magnificent sight" from the bridge of the Sioux as planes slid from the broad decks of the carriers. They left seconds apart, grouped in swarms to port and starboard, then swung into attack formation and roared away to their targets.

The sky was grey and the sea was grim when the first attack was launched; the sun was shining and the whitecapped sea was a deep navy blue when the second sped off. The sailors in the Sioux were happy for they knew that the Fleet Air Arm was striking the blows and that they had assisted in bringing it many hundreds of miles.

MORE ABOUT—

Russian Troops

Continued from Page 1

Led by Yugoslav Partisan scouts, Malinovsky's troops advanced 27 miles in 24 hours in taking Debilyacha. The official Russian communique described it as "a headlong advance."

A companion Russian offensive south-west of Turnu Severin and 100 miles south-east of Belgrade, however, ran into stiffer resistance. This resistance was reported faltering under the blows of Russians in front and Partisan detachments deep in the rear.

Yesterdays Russian communiqqe making the first official comment on the union of Russian troops with Partisan forces first reported on Monday by Marshal Tito, said that in that sector the united forces were fighting "for the annihilation" of the Germans.

Racing to smash the main rail route in that region, the Russians outflanked the three-way rail junction of Zajecar, captured Vratarnica nine miles to the south, and drove to within 40 miles of Nis, key junction on the railway from Bulgaria and Greece.

A total of 13 towns and railway stations fell to this Russian thrust, including Bor, centre of the second largest copper deposit in Europe.

The Soviet communique announced only patrol activity on other sectors of the Eastern front.

Mining News

TORONTO, Oct. 5.—(CP).—With the exception of industrials, up .26, all groups were down on the noon index after a quiet morning session on Toronto Stock Exchange today. Sales were 201,000.

In the golds, Cochenour was a little better following a morning decline, but still posted a 20-cent loss at 3.05. Losses of five to two cents were boarded for Teck Hughes, Macassa, McKenzie, Bear and Leitch. Central Pat, up five at 2.25 and McLeod at 2.80 and O'Brien at 2.15, both up three, were firm spots.

Base metals were firm, Steep Rock at 3.45 and Falconbridge at 4.95, both up 10 cents.

Industrials remained quiet but firm, posting fractional gains. Canadian Celanese at 42⅞ was up ⅜ and Tamblyns gained ¾ at 16¼. Winnipeg Electric was up one at 6⅜. Walkers was down one at 68⅛.

Oils were quiet and unchanged.

Finns Likely To Change Views

By EDWIN SHANKE
Associated Press Staff Writer

STOKHOLM, Oct. 5 (AP)—Belief that Finland must eventually form a government with more strongly leftist tendencies if she hopes to live in harmony with Russia was expressed here today as the job of ejecting the Germans from Lapland hampered the Finns' efforts to readjust themselves after a lost war.

"The present government is too rightist for successful collaboration with the Russians, on which Finland's future depends, and therefore a new government eventually must be formed," said informants who have followed Finnish affairs closely in recent months.

Men such as trades unionist leader Eero Vuori and Social Minister K. A. Fagerholm were said to feel a new cabinet must be built soon, but some other Finns inclined to the belief that this can wait until the general election, now scheduled for January or February after the army is fully demobilized and evacuees are resettled.

More urgent is the question of disarming and interning Germans in northern Finland, who are beginning to show signs of digging in.

At present, with the population befuddled by years of anti-Russian propaganda, with shortages in raw materials and with food problems expected, much is believed here to depend on the way in which the Russian armistice control commission acts.

Detroit Strike Believed Over

DETROIT, Oct. 5 (AP) — Approximately 6,000 maintenance workers whose strike action yesterday tied up or impaired war production in 33 Detroit area plants voted today to return to work on afternoon shifts, according to United Automobile Workers (C.I.O.) spokesmen.

The action was announced following a meeting of officials of the executive board of the U.A.W.-C.I.O. and representatives of Local Unions making up the maintenance, construction and powerhouse council (U.A.W.-C.I.O.)

The strike, which had begun to spread again this morning, had made more than 50,000 workers idle through plant closings and assembly line interruptions.

BABY'S UPSET STOMACH QUICKLY CORRECTED

BABY'S little "Tummy" is often easily upset. It is easily righted again, too, if you know just how to do it. Let Mrs. M. S. Alway, of London, Ont., tell you: "Baby's Own Tablets are a great help at the first sign of upset stomach, during teething time or when a cold is coming on. They work quickly yet gently to carry away poisons and promote quiet sleep. Walking floors at night is unknown in our home."

And Mrs. W. R. Sharp says: "I nursed my baby shortly after being alarmed over a motor accident and that upset her almost to the point of convulsions. I gave her Baby's Own Tablets and she soon stopped crying—went to sleep."

Equally effective for teething troubles, constipation, simple fever and diarrhoea. Sweet-tasting, easily crushed to a powder, if desired prompt in action. No "sleepy" stuff—no dulling effect. Buy a box today for sickness so often strikes in the night. 25 cents. Money back if not satisfied.

SINGER CROSSES CANADA 16 TIMES

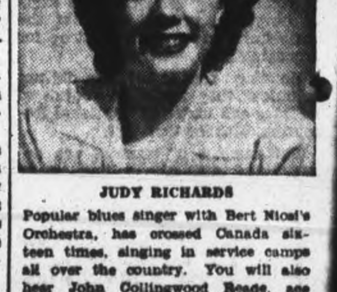

JUDY RICHARDS

Popular blues singer with Bert Niosi's Orchestra, has crossed Canada sixteen times, singing in service camps all over the country. You will also hear John Collingwood Reade, ace news analyst; Arthur Cordingly, former circus performer, now a war worker; and other guest stars

TUNE IN TO-NIGHT TO
Borden's
"CANADIAN CAVALCADE"
CHEX 9.30 P.M.

F stands for Favorite

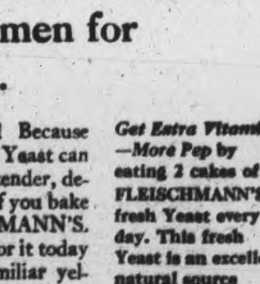

Fleischmann's fresh Yeast has been the favorite of Canadian women for over 70 years.

• AND NO WONDER! Because FLEISCHMANN'S fresh Yeast can be relied on to help bake tender, delicious bread every time. If you bake at home, use FLEISCHMANN'S. It's at your grocer's. Ask for it today—the Yeast with the familiar yellow label.

MADE IN CANADA

Get Extra Vitamins—More Pep by eating 2 cakes of FLEISCHMANN'S fresh Yeast every day. This fresh Yeast is an excellent natural source of the B complex group of vitamins.

Dr. A. R. Richards Heads Coming Victory Loan

COBOURG, Oct. 5.—(ENS). — Dr. A. R. Richards, well-known surgeon of Cobourg, has been appointed chairman of the National War Finance Committee for the county of Northumberland for the forthcoming Seventh Victory Loan campaign. Dr. Richards succeeds Fred J. Slade, who has successfully directed the past four Victory Loan campaigns in the county, and who has now been appointed honorary chairman of the County Victory Loan Committee.

Dr Richards is a national past president of the Kinsmen's Clubs of Canada and has served on committees of many medical associations and local organizations in Cobourg and county.

The Seventh Victory Loan campaign opens October 23 and continues for three weeks to Armistice Day on November 11. Since his appointment a few days ago, Dr. Richards has been busy preparing the county organization for this campaign.

CANADA'S FAVOURITE! FRY'S COCOA
EVERY CUP IS A CUP OF FOOD

Pacific Tales Told To WMS

ROSENEATH, Oct. 5.—(ENS). — Mrs. J. A. Nichol was hostess Tuesday evening when the meeting of the W.M.S. was held in her home.

Thankoffering service will be Sunday morning, October 29 and Mrs. R. C. White will be the special speaker. The election of officers will be held at the November meeting in Mrs. O. J. Campbell's home. Mrs. M. Davey will have charge of the study and Mrs. A. Halstead volunteered as program convener.

The president announced that Roseneath auxiliary had been asked for a 15 per cent increase in givings, as its share of the increased allocation, allotted to the presbyterial by branch.

After a discussion led by Mrs. A. J. Campbell, temperance secretary, it was agreed to forward a protest to the local press re liquor advertising.

Pacific Stories.

The subject of the study presented by Mrs. R. C. White, was "They Braved the Pacific." Incidents and stories of the peoples of the Southwest Pacific, thir conversion to the Christian religion and subsequent civilization were woven with stories of present day war tragedies at sea told by Mrs. White. These were gleaned first hand from survivors of torpedoed ships during the time Mrs. White lived in Bermuda.

New Guinea missions were read by Miss Helen Weir and Mrs. G. Mouncey respectively.

Mrs. C. W. Varcoe read a letter from Miss Hazel I. Reesor, missionary in Nigeria, relating stories of the work in her department (education).

Mrs. A. J. Campbell, program convener, announced the numbers as follows: A poem, 'The Little Boats of Britain,' by Miss Helen Weir; a piano solo, 'Jesu Joy of Man's Desiring,' played by Miss Clarice Atkinson; a group of readings by Mrs. D. Brisbin and a reading, 'The Gift' by the convener.

Seek To Purchase Used Incinerator

CAMPBELLFORD, Oct. 5. — (ENS).—Following a largely signed petition from residents on the west side of the river, that steps be taken immediately to remedy the conditions caused by the present dumping ground, a committee of the Council has given serious consideration to the purchase of a used incinerator from the city of Peterborough. At last night's Council meeting the matter was deferred until the property committee could find out more about the cost of installation.

Campbellford Boy Wins Scholarship

CAMPBELLFORD, Oct. 5. — (ENS).—Jack Bleecker, son of Mr. and Mrs. Harry Bleecker of town, won one of two Provincial Aid scholarships awarded by the province on a basis of scholastic achievement to pupils of Northumberland County. Jack is to be congratulated on his achievement which will assist in financing a university education.

Three-Man Board Is Named For Hospital

CAMPBELLFORD, Oct. 5. — (ENS).—At the joint meeting of the Campbellford and Seymour Township Councils, Messrs. H. Fowlds, H. M. Donald and William Duncan were named to act as a three-man hospital board for the purpose of carrying on the present hospital until the completion of the new Memorial Hospital, which was decided on by a largely attended meeting of the citizens.

Arrangements Made For Phelan Visit

Arrangements were completed for the visit October 26 of V. C. Phelan, president of the Civil Service Federation of Canada and Director of Information of the Department of Labor, at a meeting of the District Council of the Civil Service Federation Wednesday night. A dinner will be held at Hooper's Palm Rooms, following which Mr. Phelan will speak to the group in the Council Chamber at 8 o'clock.

It was also announced that F. J. Gandy of the Post Office staff will attend the convention of the Canadian Postal Employees at the Royal York in Toronto, October 23. Besides representing the Peterborough staff, he will also carry credentials for Port Hope and Cobourg.

Eye Clinic Opens

COBOURG, Oct. 5.—(ENS). — Sponsored by Cobourg Kinsmen Club, the eye clinic opened Wednesday at the Public School and will later be extended to the Separate School. Gordon Garnet and J. J. Stewart will test the eyes of the children. A record of each child's eye condition will be retained by the school and a copy sent to the parents. Should the eye test show that a child's eyes need attention, then it is up to the parents to look after it as the Kinsmen Club does not go any further than the test.

FOUR TONS FOR ONE

It is said to take four tons of fresh grapes to make one ton of dried raisins.

GUARDS' DIRECTOR — Col. James M. Taylor, M.C., 50, of Medicine Hat, Alta., has been appointed director of Veterans' Guard of Canada, succeeding Col. H. R. Alley, O.B.E., of Toronto, who has retired on medical grounds. Col. Taylor was awarded the Military Cross in World War 1 for gallantry at the Battle of Amiens, in 1918. He is a member of the Calgary police force in civil life.

Rink Regarded Unsafe Hockey Chances Fade

COBOURG, Oct. 5.—(ENS). — Prospects for skating and hockey in Cobourg are slim this winter, due to the fact that the community rink, which is owned by Richard Ley, has been declared unsafe, and since it is privately owned, the town is not disposed to spend any money to fix it up.

J. W. Burtt and a committee inspected the rink recently and reported back to the Town Council that the building is shaky and is not safe for use. It is estimated that several thousand dollars would have to be expended before it could be put into shape. It was pointed out that it might readily collapse with a crowd in it and is accordingly regarded as a menace to safety.

If it were a case of only a few hundred dollars to put it back into shape the Town Council would do it, even although it is private property, but when the cost of the job runs into several thousand dollars, Council will take no action so long as the rink is privately owned.

The town clerk was instructed by the Council to write Mr. Ley pointing out that the rink needs extensive repairs. Council will also inform Mr. Ley of the total tax arrears against it, and suggest that he turn it over to the town to save the cost of foreclosure proceedings.

Best Health Rate

OTTAWA, Oct. 5 — (CP). — The Canadian Army has the lowest tuberculosis rate "by a considerable margin" of any army, a Defence Headquarters release said last night.

HIGH MONUMENT

The tomb of Cheops, the Great Pyramid, originally was 482 feet high.

11,000 Die In Crashes

WASHINGTON, Oct. 5 — (AP). —Eleven thousand lives have been lost in 5,600 fatal Army Air Force accidents in the United States since December 7, 1941, the War Department announced yesterday.

MAKES SINKS AND BATHTUBS SPARKLE!
2 for 19c
Distributors: John Stuart Sales
Bison Cleanser is an efficient scouring powder—makes dishes, glass, silver shine, gets clothing whiter. Fine for washing painted walls, woodwork. Buy Bison Cleanser today.
BISON Cleanser
Softens Water • Non-Caustic • Harmless to Hands, Porcelain, Enamel, Painted Surfaces

H. FLORENCE FURNITURE CO.

Week-End Values!

OF FINE FURNITURE

We are offering for this week-end only the two following items which we believe to be exceptionally fine values.

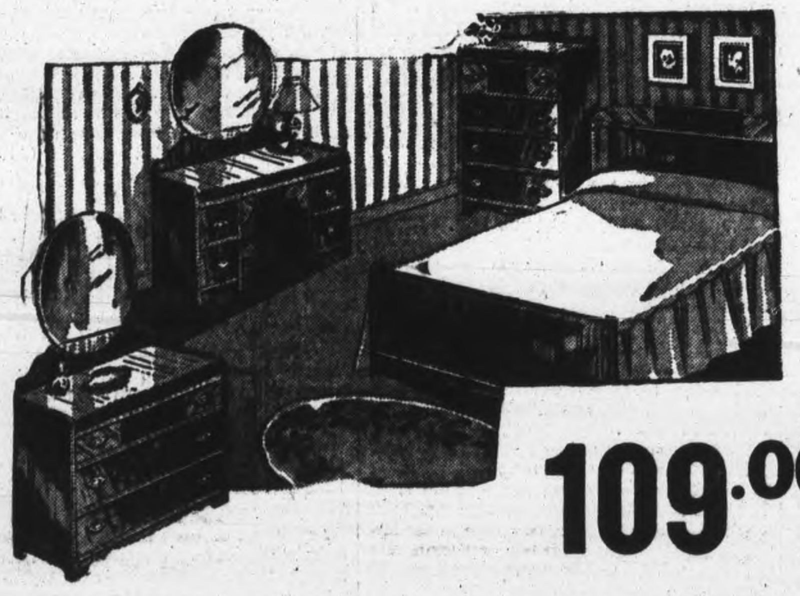

109.00

8-PIECE BEDROOM ENSEMBLE

A waterfall suite in rich walnut two-tone finish, complete with all accessories. No extras to buy. Here is what you get: Your choice of vanity or dresser, chest of drawers, full size bed, bench to match, Simmons cable spring, all spring-filled mattress and pair of pillows.
8 pieces complete — 109.00

Kroehler Davenport Couch Bed

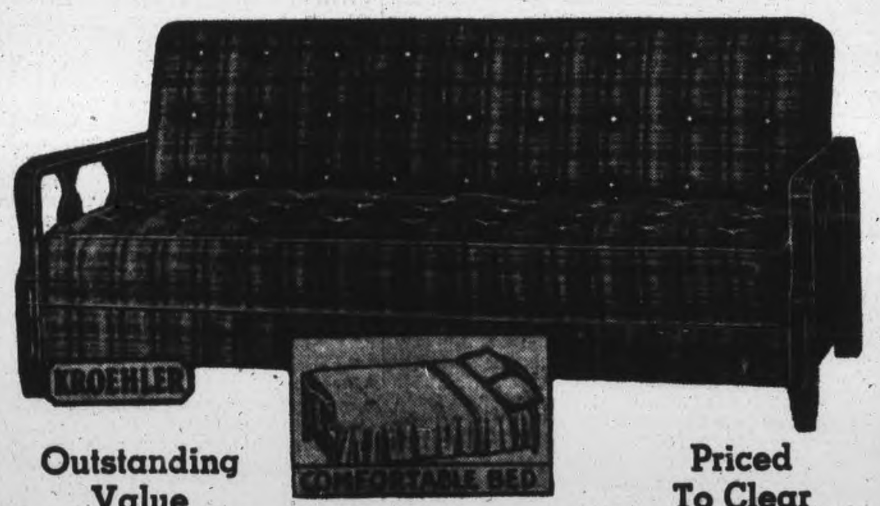

Outstanding Value — Priced To Clear

Exceptionally smart in design, strongly constructed, and attractively priced, this new bed couch represents excellent value and practicability. The illustration shows this fine piece of furniture, how it will look in your room in daytime and as a comfortable double bed by night — 49.95

H. Florence Furniture Co.
PETERBOROUGH, ONTARIO
204-206 CHARLOTTE ST. — PHONE 7651

LOBLAWS for THANKSGIVING FOODS!

We Can Be Truly Thankful
Fortunately geographical position has saved Canada from the ravages of war, and now, in the sixth year of the conflict, we clearly see the clouds dispersing and VICTORY within our grasp . . . hence we can clearly observe THANKSGIVING.

SELECTED QUALITY BLUE or GREEN GRAPES — Arriving Daily and Attractively Priced, in 6-Qt. Baskets
CALIFORNIA TOKAY RED GRAPES . . . lb 18c
NEW SEASON'S CROP FLORIDA SEEDLESS GRAPEFRUIT — 2 Size 80 17c; 3 Size 96 20c; 2 Size 112 11c; Size 126 5c each
At least one of the above sizes in all stores
CALIFORNIA VALENCIA ORANGES — Size 200 Doz. 45c; Size 220 Doz. 39c; Size 252 Doz. 33c; Size 288 Doz. 29c
At least two of the above sizes in all stores.

CLOSED MONDAY, OCT. 9th FOR THANKSGIVING
OPEN Following WEDNESDAY ALL DAY UNTIL 6 P.M.

ONTARIO FINE QUALITY APPLES
COMBINATION GRADE McINTOSH REDS . . . 3 lb. 23c
COMBINATION GRADE BAXTERS . . . Perfect Bakers 3 Lb. 19c
NO. 1 GRADE McINTOSH REDS . 6-Qt. Basket 59c
DOMESTIC GRADE McINTOSH REDS . 6-Qt. Basket 49c
COMBINATION GRADE GREENINGS . . . 6-Qt. Basket 45c
NO. 1 GRADE CRANBERRY PIPPINS 6-Qt. Basket 49c
CALIFORNIA JUICY LEMONS . . . Size 300 doz. 45c; Size 360 doz. 39c
At least one of the above sizes in all stores.
NEW CROP JERSEY SWEET POTATOES . . . 3 lb. 25c
ONTARIO SELECTED GREEN CELERY HEARTS (Large Bunches) 2 for 19c
ONTARIO SELECTED SAVOY CABBAGE Large Heads, each 9c
ONTARIO NO. 1 GRADE, Large COOKING ONIONS 3 Lbs. 10c
Ontario No. 1 Grade WASHED CARROTS 4 lb. 15c
Ontario No. 1 Grade POTATOES 10 lb. 23c
Ontario No. 1 Grade WASHED PARSNIPS 3 lb. 19c
Ontario No. 1 Grade WAXED RUTABAGAS (Yellow Turnips) lb. 3c

. . . for a PERFECT DINNER!
LOBLAWS MEATS
COMMERCIAL QUALITY BEEF
WING Steak or Roast lb. 44¢
SIRLOIN Steak or Roast lb. 42¢
FANCY PORTERHOUSE Steak or Roast lb. 46¢
CHOICE FRESH YOUNG MILK FED 'B' ROASTING CHICKENS - - - lb. 38¢
FRESH GRADE 'A' BOILING FOWL - - - lb. 31¢
AMPLE SUPPLY OF YOUR FAVORITE BRAND OF SMOKED HAMS SWIFT'S PREMIUM or MAPLE LEAF
AT LOBLAWS
LAMB LEGS WHOLE or HALF - - - lb. 41¢
LAMB LOINS - - Whole Flank On Kidney and Suet Out lb. 37¢
LAMB FRONT Quarters - - - - lb. 25¢
LAMB RACK or SHOULDERS Neck On lb. 29¢
We Will Have a Limited Supply of "A" & "B" Grade Turkeys for Thanksgiving Dinners

Alpine Club Double Soda
Plus Usual Deposit on Returnable Bottles 30-Oz. LARGE BOTTLE 2 for 23¢
Loblaws Castle Brand EGGS Pullet Size Grade 'A' Per Doz. 29c
CHEESE VARIETY For The "HOLIDAY"
Ingersoll Malted Cheese ½-lb. Pkg. 19c
Ingersoll Creamy Cheese 4-oz. Pkg. 15c
Ingersoll Rideau Cheese ½-lb. Pkg. 19c
Brookfield Loaf Cheese lb. 34c
Kraft Cream Cheese - PIMENTO or RELISH 4-oz. Pkg. 16c
• LOBLAWS MEDIUM Colored CHEESE lb. 33¢
MILD WHITE CHEESE lb. 28¢
FOR TASTY SANDWICHES LOBLAWS Cottage BREAD - - 2 24-oz. Loaves 15c
WHITE - WHOLE WHEAT - CRACKED WHEAT

• COFFEE • SUPERB!
For Your Holiday Week-End Visitors . . .
Pride of Arabia COFFEE Very Fine or Medium — Fragrantly Different 1-lb. Pkg. 35¢
ANOTHER POPULAR LOBLAW COFFEE
TWO-CUP Coffee - - 1-lb. Pkg. 29¢ Very Fine or Medium Ground
LOBLAWS Famous TEAS!
RED LABEL ORANGE PEKOE - - - ½-lb. Pkg. 40c 1-lb. Pkg. 79c
LOBLAWS BLUE LABEL TEA - - ½-lb. Pkg. 35c 1-lb. Pkg. 69c
LOBLAWS BROWN LABEL TEA - ½-lb. Pkg. 33c 1-lb. Pkg. 65c
LOBLAWS RED LABEL INDIVIDUAL TEA BAGS - 15's 2 Pkgs. 35¢; 30's Per Pkg. 35¢; 60's Per Pkg. 65¢
No Coupons Required for Tea or Coffee

FRY'S COCOA 1-lb. Tin 31¢
BREX WHEAT GERM CEREAL 2½-lb. Pkg. 24¢
'JUNKET' RENNET TABLETS 2 Pkgs. 23¢
ROSE BRAND PURE APPLE BUTTER 24 Fl. Oz. Jar 27¢ No Coupons Required
LIBBY'S COMBINATION BABY FOODS 5 Fl. Oz. Tin 7¢

SEASONAL SUGGESTIONS!
FANCY QUALITY AYLMER PUMPKIN 28 Fl. Oz. Large Tin 13¢
CLUB HOUSE PIMENTO QUEEN OLIVES 6 Fl. Oz. Jar 27¢
Clark's Mincemeat 16 Fluid Oz. Jar 23¢
CUT MIXED PEEL ½-lb. Pkg. 13¢
SHELLED ALMONDS ¼-lb. 29¢
BENSON'S Choice PUMPKIN 28 Fl. Oz. Large Tin 12¢
AYLMER HOMEMADE STYLE Green Tomato Pickle 16 Fluid Oz. Jar 19¢
Cheese-a-Roni CATELLI'S Pkg. 17¢
HEINZ MUSTARD PREPARED YELLOW 6-oz. Jar 9¢
NABOB COFFEE - 1-lb. Pkg. 43¢
HAWES PASTE WAX 1-lb. Tin 45¢
Old Dutch Cleanser 2 Tins 19¢
Palmolive Beauty Soap 2 Reg. Cakes 11¢
SUPER SUDS Concentrated Reg. Pkg. 20¢
DOUBLE ACTION O'Cedar Furniture Cream 4-oz. Jar 23¢
DEHYDRATED PARD DOG FOOD 2 Pkgs. 29¢

LOBLAW GROCETERIAS CO. LIMITED

The Examiner

The Peterborough Examiner, published each evening by Peterborough Examiner Limited. Office Hunter and Water Streets, Peterborough, Ont.

W. RUPERT DAVIES, President
H. L. GARNER, General Manager
G. WILSON CRAW, Managing Editor

Subscription Rates 20c per week in City of Peterborough delivered by carrier; $7.00 per year on Rural Routes; $8.00 by Mail outside Canada.

Members Canadian Press; Audit Bureau of Circulations; Canadian Daily Newspaper Association; Empire Press Union; Ontario Provincial Dailies Association.

TELEPHONE 4641
Private Branch Exchange to all Departments

To say that a man is vain means merely that he is pleased with the effect he produces on other people. A conceited man is satisfied with the effect he produces on himself. —MAX BEERBOHM.

THURSDAY, OCTOBER 5, 1944

The Lost Report

The situation has arisen in Peterborough where the Board of Health is not aware of the salary schedule affecting nurses of the Health Department. It is a thing that is hard to believe could happen, and the result apparently has been that this understaffed department has been endeavouring to secure help below the schedule as adopted by the City Council. The department today has insufficient help, as nurses refused to accept the salary being offered.

Municipal bodies have always been very reticent about discussing salary schedules and the making of such schedules public. Civic employees on their part have always vigorously opposed the publishing of the salaries they receive. Peterborough's council in the past two years has sought to follow a policy of the less said the better — and it has been followed to such success that the Mayor and some of the aldermen are not aware of the schedule.

A salary committee was set up by the council over a year ago to study civic salaries and draw up a schedule in order that the annual appeals of members of the civic departments for salary increases would cease. The committee did a great amount of work on the new schedule, the jobs were evaluated and then the salaries were struck for the various individuals in accordance with the manner in which they measured up to that evaluation. The meetings were held *in camera*, as was the perfect right of any special committee, but we fear that before the final plan was adopted sufficient information was not given to the remaining members of the council. Now the policy has backfired and the very opposite to what the committee had in mind has been the result.

We do not think the public is greatly interested in the salary of any specific employee. However, the public does want to be assured that every employee is being paid a fair salary. This can only be brought about by announcing what the minimum and maximum schedules are in the various departments.

Civic bodies in the last three years have had to face many difficulties in connection with salary schedules. Civic salaries have never been high and the result has been that many vacancies have occurred. In filling these vacancies schedules have had to be increased or suitable employees would never have been secured.

Let the City Council announce its maximum salaries and then give every employee a chance, so that by improving his work, he can reach that maximum. Minimums or starting salaries mean nothing today and every new employee should be paid for the experience he or she brings to that position.

The Fall Of Calais

The Canadian troops have captured Calais and the church bells of Dover have again rung out. The two are very closely associated for it was from Calais that the big German guns shelled Dover across the English Channel. For four years the white cliffs of Dover were threatened by the German long-range guns. The constant fear of enemy shelling led to the evacuation of large numbers from Dover, but many remained to do their duty living in caves and in deep underground shelters. Now their ordeal is over. They can come out in the light of day once more and return to fairly normal life, but we read that many still return to their caves and shelters for the night for they have no other homes. Theirs were destroyed in the heavy shelling which showed a decided increase in the past few weeks, as the Germans became aware that their days were numbered.

Calais was also the centre of the robot bomb area. From a morale point of view, the fall of Calais is important. Calais and Dover have been linked very closely all down through history. In this war Calais was the spearpoint that was aimed right at the heart of Britain, but Hitler failed to cross as other would-be conquerors failed before him. Napoleon never got to Britain and the German armies waited to cross at the time of Goering's blitz in 1940. Then it was that Hitler announced he would dictate the terms of peace in Buckingham Palace. But the 25-mile channel, the British Navy and the courage of the British people were too much for him. Now the only terms of peace are the unconditional surrender of Germany.

The Canadian army has been playing a noble part in the campaign in France. Perhaps not as spectacular as that of some other armies, its lot has been both difficult and dangerous. They fought around the "hinge" of the line after the Normandy landings, faced the toughest of German units, and engaged in the nastiest of all forms of land warfare, house-to-house fighting. They have advanced along the coast cleaning out German garrisons, left behind with orders to defend to the last man these ports and strongholds.

Now they are moving on Dunkerque, the only French channel port still in the German hands. With the fall of Dunkerque eight ports will be in the hands of the Allies through which reinforcements and supplies can be rushed to the attacking armies. Convenient ports are necessary, now that the autumn gales are sweeping the channel, and beach landings are being made more and more difficult.

The people of Dover through Admiral Sir Henry Pridham-Whippel have expressed their thankfulness to the Canadians and General Crerar. The terror of the people of "Hell Corner" is at an end and this has been signalized by the ringing of the church bells.

Who Climbed The Manure Spreader?

Early in the summer Bruce Hutchison wrote at some length in the Winnipeg *Free Press* about what he called the Great Canadian Joke. The Canadians, he said, had a humour all their own, which derived little from the humour either of England or of the U.S.A., and he based his article upon one joke which he said had originated in Canada, and was characteristic of our humour. It was the familiar joke about the little boy who put a chamber-pot on his head while playing soldiers, got it stuck there, and had to be taken to the doctor with a paper bag concealing the object of his shame. Of course this is not a Canadian joke at all, whatever Mr. Hutchison may say. It appeared both in England and the U.S.A. as early as seventy years ago. So much for Mr. Hutchison's Great Canadian Joke.

But we had always cherished a story about Mitch Hepburn as a genuine, home raised Canadian joke. Many readers will know it. It is said that at a fall fair Mitch was asked to make a speech, so he jumped up on a manure-spreader to do so, and began by saying, "Well, boys, this is the first time I ever stood on a Tory platform!" Whereupon a wag in the audience shouted, "Drive 'er away, Mitch, she's got the biggest load on she'll ever carry!" We like this story. It is racy, and witty, and it has a real Canadian flavour about it.

But is it Canadian? In the current issue of *Vogue* we find the story told of the late William Jennings Bryan, the American demagogue who killed himself in an attempt to prove that Darwin was wrong. The droll retort of the farmer is not included in the *Vogue* version of the story, but Bryan is said to have begun, "Ladies and gentlemen, this is the first time I have ever addressed an audience from a Republican platform".

Now has someone tried to pinch this excellent story from Canada, and transplant it in the United States, with the mangey Bryan as its hero, instead of our own turbulent Mr. Hepburn? The question is particularly important now that Mr. Hepburn has stated his intention of returning to political life. We should like an authoritative statement: Who climbed the manure-spreader? Was it William Jennings Bryan or Mitch Hepburn?

NOTE AND COMMENT

Postwar styles in women's clothes, we are assured, will be 'dramatic'. But they can't go much further in raising the curtain.

A British Columbia burglar was found trapped in a chimney, and has been given 18 months in jail. The judge simply wouldn't believe that he was Santa Claus.

Enough tobacco to make two billion cigars has just been harvested in the U.S. This means that half a billion cigars, and a billion and a half convention cigars, and a further two billion gift cigars for the Christmas trade will shortly be on the market.

Bad News From Soda Creek

By BRUCE HUTCHISON

AN Indian named Johnny Joe, of Soda Creek, British Columbia, announces that Canada is facing a hard winter. The squirrels are piling up more pine cones than usual, the berries are thicker, the beaver are building larger houses, the leaves are hanging on later.

Every year since I was a boy, and that is long ago, the Indians have been predicting a hard winter. The squirrels are always gathering more food than usual, the berries are always thicker than average, the beaver houses have constantly grown in size until they must now be as tall as the Empire State building. Every year the Indians have told us that the winter snows would be two-squaws deep, and all through my life I have picture those two unfortunate women who are forced by the tribe to stand on each other's shoulders out in the snow to measure the accuracy of the invariable forecast and who, you would think, must now be frozen solid. Obviously our climate is growing steadily colder. The whole planet is cooling off, according to the scientific observations of Soda Creek, B.C.

◆ ◆ ◆

THE Indians used to be the only prophets. They held a monopoly of bad news and they enjoyed it. During the rest of the year no one paid any attention to them but in the autumn, for a few brief days, they suddenly became important news, and well-to-do citizens in our great cities, reading that the squirrels were hoarding food in nature's black market, would rush out and buy more coal and extra underwear.

But lately other prophets have been muscling in on the Indians like Johnny Joe. Prophesy has become a white man's racket all over the world; and just as the Indians have to predict increasingly hard winters to get a hearing at all, so the white prophets have been obliged to predict ever more dire wars, revolutions and depressions to make the public listen. A vast literature of chaos, bloodshed and ruin has appeared during the last four years and earned its producers good money. The fact that their prophecies have never come true has not damaged in the least the reputation of the prophets. They just write another book, predicting something worse, and the public rushes to buy it.

No wonder Johnny Joe resents this unfair competition. He gets nothing for his prophecies, except the satisfaction of work well done, and a brief paragraph in the papers. His imitators in the great cities, the men who had the world conquered by the Nazis and our society plunged into the Managerial Revolution or worse, have grown fat with every error. Johnny Joe just goes on predicting harder winters for the sheer joy of prediction. At Soda Creek the ancient priestcraft of prophesy remains untainted by money and, in relation to the accepted economic and political theories of our time, comparatively accurate.

◆ ◆ ◆

YOU may disregard Johnny Joe at your peril. One of his compatriots, an Indian named Luke Bonaparte, used to bring us cordwood, and he always predicted a hard winter, with the usual exhibits of squirrels, beaver and berries. When the hard winter never occurred we conceived the unworthy thought that Luke might be trying to encourage the sale of his fuel, and we cut down our cordwood order in the autumn of 1936. Luke shook his head and said something about the squirrels. And that, as you will remember, was the winter of the Big Freeze.

From then on we always bought Luke's cordwood until he got a job in a service station and refused to swing an axe again. Now if you ask Luke about the weather he will reply, with a sly look, that it will assuredly be a cold winter because he has observed the signs of nature, noted that the white men are cutting more cordwood than usual. Also, he says it will be a hard winter if the war is over and there are cut-backs in armament contracts and unemployment; whereas, it will be an easy winter if we enjoy a postwar inventory boom.

Luke has come quite a way from the beaver swamp, the squirrel's hole and the berry bushes, and he doesn't realize yet that he has gone downhill as a prophet. He has imitated the white man whose prophecies in the whole field of war, politics, economics and revolution are one hundred per cent reliable only because they have been proved invariably wrong. Whereas the squirrels, beaver and Johnny Joe, of Soda Creek, are sometimes right.

Mephitis

The skunk isn't at all a bad chap to know. His reputation, based on smell, does not do him justice. Anyone who has seen a mother skunk lead a brood of little ones in single file across a lawn at dusk, each tiny fellow with his tail held aloft like a banner, has seen one of the most appealing sights in nature's museum. Mephitis and his relatives cover the Eastern part of the nation, from Maine to Florida, from Wisconsin to Louisiana.

As man has cleared a home in this New World, some forms of wildlife have retreated to swamps and mountain security; some have been eliminated entirely. But the skunk, like the fox and the opossum, has learned to survive in farm areas. Indeed, he can frequently be found, or smelled, in urban centers. It may be that Mephitis likes the company of man in spite of the way he has been persecuted.

He is a good friend of the farmer in spite of an occasional foray on the chicken coop. He eats tremendous quantities of May beetles and their grubs; he consumes many field mice which eat the bark of trees, the heads of timothy and the grains of oats, wheat and buckwheat. Repeated surveys by biologists have proved that "Stripe Suit" more than earns his way.

The common opinion is that Mephitis is a lethargic, stolid chap that goes bullheadedly on his way. But while he seems indolent and slothful if he comes forth in the daylight hours, he's a changed being on a cool, moonlit autumn evening. Then he's an active, nimble creature; he hustles about in the crisp air, flipping stones to one side as he hunts for a grub or digs in the soil for a beetle or worm. He responds to good weather environment—as do other animals, including homo sapiens.

When the time of cold arrives, he goes into semi-hibernation in a rabbit or woodchuck hole, beneath an old building, or occasionally digs his own burrow. The countryman has a folklore saying that if skunks come around the farm buildings in numbers during the fall, it means a long, hard winter. Mephitis has a drawback in polite society, but he sets a good example in sobriety of action, and tends strictly to his own affairs if the world leaves him alone.—New York Times.

POST-WAR WORLD —By Goldberg

Germany's Desperate Hour

LONDON OBSERVER

AMONG many uncertainties in the present situation inside Germany there is one fixed factor: the determination of Hitler and Himmler to cling to power and to admit no surrender.

This cannot be repeated often enough because the British public, dominated by the precedent of 1918, somehow refuses, in spite of all evidence, to take note of it. People cannot rid themselves of the idea that, in the moment of defeat, the Nazi regime will crack as did the Kaiser's, that its leaders will seek safety abroad as Ludendorff and the Kaiser himself did, and that some "harmless" figures will be put forward to shoulder again the blame and burden of German defeat. Hardly a British paper omits a solemn warning that we must beware not to be taken in once more. Nobody seems to notice that there is not the slightest indication of anything like it happening. The Nazi policy in 1944 is the precise revise of the policy of Ludendorff and the Kaiser in 1918.

So far from abdicating, they are in every way intensifying their terror, and taking a firmer grip on the German population. So far from a revolution against the regime taking shape, it is the Nazi revolution itself which is now pushed a final step further.

The facts about the present new "total mobilization" are known: the renewed combing-out of factory workers for the Forces; the mobilization of the 16-year-olds for the Army; the mobilization of women and old men for the arms industry; the shutting-down of all theatres and music halls and many newspapers and magazines; the compulsory rifle training for the whole civilian population; the direction, without notice, of the entire population of frontier districts to fortification work.

The military usefulness of all these rigorous measures is more than doubtful. None of them will stop General Eisenhower's armies. But, in the German twilight, they certainly do strengthen the political power of the Nazi party, which is charged with their execution, over the German population at large. And this may well be their real purpose. Goering's paper, the Essen "National Zeitung," is sensationally frank about it:

"During the last years there have been periods when not only the public but the party itself was under the impression that, compared with the State bureaucracy and the authority of military officers to issue regulations at home, the party only played a secondary role. This has now been fundamentally changed. The party is again actually, and not only officially, the executor of the will of the people and the State. The impulse given to the party organizations from above has increased the party's will to be obeyed and brought it the joyful adherence of those who are favourably inclined toward it, while at the same time it increased the respect of lax people and the fear of some ill-willed persons.... Any housewife who 'forgot' to register with the labour office may now find herself suddenly fetched to work in the open....The party will not hesitate to investigate any information given by dutiful persons, even though they may be called informers...."

This is explicit enough. The last traces of lawful and orderly procedure are now removed from German public life, and the party has the "legal" power to fetch, on any informer's advice, every housewife from her home. This is the kind of direct, individual and ubiquitous pressure with which the Nazis hope to overcome the pressure exerted by the threat of military defeat — and perhaps even by the actual presence of Allied armies on German soil.

For there is no doubt by now that the Nazis are busy preparing their resistance against the occupying forces. Sundermann — nowadays Goebbels' most frequent deputy—gave the slogan this week:

"Not a single German blade of grass will feed the enemy; no German lips will give him information; no German hand will help him; he will find every footbridge destroyed, every road blocked; nothing but death, destruction, and hatred will face him".

This program is a serious one. The Nazis know from their own bitter experience that the power of an occupying army is by no means unlimited, and that a well-organized resistance movement can make headway for a long time under foreign occupation, and make life most unpleasant for the occupying authorities, provided it has the backing of the local population.

Here is the rub. Will the Nazis have the backing of the German population? They themselves seem not too sure about it. The sensational article in the Essen "National Zeitung" from which we have quoted, gives a picture of the popular response to the new total mobilization which amounts almost to passive resistance: conscripted women workers going bathing in working hours with the tacit agreement of their foremen; others doing their darning and mending at work; "a large armament works" sabotaging the call-up of its employees; workers in another factory "going slow" in agreement with the management....This temper fits badly with the official determination that "nothing but death, destruction, and hatred" shall face the enemy.

But the Nazis apparently hope to enforce the co-operation of the weary masses by sheer terror. Will the plan succeed? Only the next weeks can show. There is little doubt that the prevailing mood among the mass of the German people is now frankly defeatist; there is much bitterness against the recent Nazi measures which can only prolong Germany's agony. But there is no sign of any political crystallisation of these feelings or of any active mass resistance against the Nazis. Without that, the outlook remains in doubt. Defeatism alone, without any positive aim, cuts both ways. It may make people greet the advancing Allied troops almost with relief; but it may not prevent them from still fearing the Underground Gestapo more than any Allied authorities—and from having their behaviour determined by fear.

The broad mass of the non-political Germans now have to make a most fateful decision. Yet they seem hardly conscious that they have anything to decide. Tired, disillusioned, cynical, used to suffering, used to being lied to and bullied, they now find themselves subjected to two tremendous sets of pressure and threats. Their only aim, by now, is somehow to escape either of these alternatives. The individual craves only to survive. What that will finally mean in political terms, who can say?

Cartel Control

No sweeping formula for abolition of cartels is going to serve our purpose. Nor is it at all likely that any such policy would commend itself to our chief allies. For our own protection, and theirs, we should, however, lose no time reaching some basic agreements in regard to the general principles that should guide us in dealing with international cartels. We must, above all else, make sure that their aims and activities are strictly non-political. Otherwise, they must be recognized and treated as agencies of the government under whose protection they operate.—Washington Post.

Those "Few"

Tomorrow, which is anniversary Sunday, salute Air Marshal Dowding, head of Fighter Command four years ago, who planned and won the Battle of Britain.

Tomorrow, on behalf of all the Few, salute Squadron-Leader Malan, prime combatant pilot of the battle, whose accomplishment will never be dimmed by any who surpass his kill.

In the mess one night at Biggin Hill they listened to Mr. Churchill's speech. "Never," they heard, "was so much owed by so many to so few."

In the corner a pilot who did not know the meaning of praise exclaimed: "Is the Prime Minister talking about my mess account?"

It was that attitude, that spirit, that invincible humour which won back Paris and Brussels, which enabled the crashing of the Siegfried and the Gothic Lines, which in a real sense knocked Italy and Bulgaria out of the war and Romania into it, which hammers today at Warsaw as well as around Aachen, which drives the Japs out of the jungle, which made possible all that is now seen unfolding.

If I forget thee, O Jerusalem, let my right hand forget her cunning. If I do not remember thee, let my tongue cleave to the roof of my mouth.—Daily Express (London).

Der Fuehrer Rides Again

The Allied world had every reason to be thankful when Hitler fired his generals on the Russian front and put Generalisimo Intuition in command. Now the lance-corporal is turning himself loose against his armies in the west, which should ease the problems of General Eisenhower considerably. As General Montgomery puts it: "It means the enemy is commanded by a lunatic." And the new turn of events strengthens "Monty's" belief the war may be won th[is] year.

Apropos of all that, orders have gone out [to] German officers to impress upon their men th[at] Der Fuehrer does not eat curtains or bite t[he] carpet when he goes into a rage. And for t[he] first time in years, that may actually be t[he] case. It is entirely likely that the turn of eve[nts] has completely ruined his appetite for eve[ry]thing.—Montreal Daily Star.

Hard To Believe How Time Flies

OCTOBER 5

1914 Letters have been received from Major George Bennett and Major Joseph Mills on board a transport in the Gaspe Basin.

Citizens living on Bethune street north of Smith street petition the council for a sewer in that section.

Utilities Commission will offer the Peterborough Light and Power Company $4,450 for its out-of-town distribution plant.

Ald. W. J. Johnston has been appointed chairman of the Finance Committee, succeeding former alderman J. C. Anderson.

Mr. and Mrs. Abraham Carr of Cavan celebrate the 50th anniversary of their wedding.

1924 City council passes a resolution opposing the proposal that automobile licenses be issued in Toronto.

Mayor J. J. Turner suggests that council consider the question of an Old Home Week celebration.

Moving pictures of Tris Speaker's fishing trip at Rice Lake are shown at the Royal.

Dr. C. D. Hewett and F. C. Webber win the city doubles tennis championship.

A home run by the opposing pitcher beats Peterborough Maple Leafs 1 to 0 in Toronto, McCormicks juveniles taking the round in two straight games.

1934 A car load of vegetables is being sent by Peterborough farmers to the distressed areas in Saskatchewan.

Thanksgiving turkeys were selling at 25 cents a pound today and geese were plentiful at 18 cents a pound.

J. J. Dorris is appointed to represent Peterborough at a Canadian Travel Bureau conference in Ottawa.

C. A. Salmonsen is elected chairman and Allan Heideman vice-chairman of the Y.M.C.A. Friday Night Supper Club.

A record entry list of horses features the annual Warkworth Fair.

A Bible Message

Wash you, make you clean; put away the evil of your doings from before mine eyes; cease to do evil; learn to do well....

Come now, and let us reason together, saith the Lord: though your sins be as scarlet, they shall be as white as snow; though they be red like crimson, they shall be as wool. (Isa. 1: 16, 17, 18.)

◆ ◆ ◆

Brethren, my heart's desire and prayer to God for Israel is, that they might be saved. For I bear them record that they have a zeal of God, but not according to knowledge.

For they being ignorant of God's righteousness, and going about to establish their own righteousness, have not submitted themselves unto the righteousness of God.

For Christ is the end of the law for righteousness to every one that believeth. (Rom. 10: 1-4.)

Contemporaries

THE BRICKBAT REMAINS

At first the knight was irresistible against the foot soldier. Then the archers with their longbows brought the knight into crashing ruin.

The blunderbus swept the archer away. And so it went, every weapon producing a more powerful counter-weapon.

The tank itself is moving toward obsolescence. The only weapon that doesn't seem to lose its popularity is the brickbat at thirty paces.—Calgary Herald.

THE SUGAR DOES IT

What actually takes place when Nature presents her colourful pageant every autumn is described by Dr. D. J. MacLachlan, professor of botany at the Ontario Agricultural College, who says it can be boiled down to a simple cause—accumulation of sugar.

Autumn colouring, in general, Dr. MacLachlan says, is a result of breakdown processes. In preparation for winter, a small cork layer forms at the base of each leaf, actually healing the wound created by the leaf's separation before it breaks off. This cork slows the natural processes in the leaf. The chlorophyl, or green colouring disappears, and yellows, hidden by the green all summer, come into view. Sugar formed in the leaf is prevented by the cork layer from getting down into the plant, and in conjunction with a cyanide complex forms a brilliant red dye.

Deeper shades of red indicate more sugar in the leaf. As the breakdown process continues and the leaf dies, a brown colour is formed.—Kitchener Record.

NO "DREAM CARS" YET

An authorittative picture of the post-wa[r] automobile is given by Alfred P. Sloan, Jr. chairman of the board of General Motors. Mr. Sloan dashes a bucket of cold water on cars with bodies of plastics and speaks with assurance of the automobile to come. Among other things, he says:

(1) Passenger automobiles can roll off assembly-lines six months after the war stops.

(2) Plastics are not yet hard enough to stand the knocks that automobiles must be built t[o] stand.

(3) The new cars will be very similar to th[e] models of 1942. They will be smaller overall, bu[t] with economic use of space they will be roomie[r].

(4) They will cost 15 to 20 per cent more tha[n] the last models, due to higher cost of labour an[d] material.

(5) Wartime inventions will add little to th[e] post-war car.

(6) The "jeep" is a fad that few will want after riding around a block in it.

So—we'll have to abandon, for a while at leas[t] the dreams of super-streamlined monsters ma[de] of transparent or translucent plastics—the machines that go 100 miles to the gallon—the wonder-cars of the comic-strips. But these ca[n] wait—in the meantime a 1941 or 1942 automobile in good shape with perfect tires looks li[ke] a million dollars to most of us.—Ottawa Journ[al].

HERE'S A STORE-WIDE FURNITURE EVENT THAT WILL SAVE YOU UP TO 50% ON QUALITY MERCHANDISE

COMSTOCK'S

During this "Cash Sale" you can save money on every item in the store. The complete stock has been reduced in price from 10 p.c. to 50 p.c. Every item is clearly marked for your convenience. It's a "once-a-year" opportunity which you get only at Comstock's. Come in to-day—prices will surprise and delight you.

This is a 2-day Sale—Friday and Saturday.

CASH FURNITURE SALE

Save 3.00

USEFUL and ARTTRACTIVE

Clothes Hamper 5.95

These Leatherette Covered Boxes are dandy for Bathrooms, Bedrooms, etc. Washable covers. Reg. 8.95

Save On This Bedroom Furniture

115.00 WALNUT BEDROOM SUITE, BED, CHEST, VANITY, BENCH **94.50**

61.00 SMALL SIZED SUITE, BED, CHEST, DRESSER **54.50**

Wood Beds Left Over From Bedroom Suites

Assorted styles. All 4' wide **15.00**

39.50 BED AND VANITY. Special sale price **29.50**

PAIR OF TWIN BEDS—Attractive walnut beds. Reg. price 59.00. Now **49.50**

BEDROOM SUITE WITH TWIN BEDS—278.50 5-piece suite in plain design, with finely grained burl walnut. 2 beds, chest, vanity and bench **199.50**

Top Style Bedroom Chairs

Comfortable chairs with piped backs in striped covers. **10.95**

NIGHT TABLES

13.95 Bedroom Tables in mahogany finish. Reduced to **10.00**

42.50 Dresser in light brown walnut. Plate mirror **35.00**

59.50 Vanity of genuine walnut. Large mirror **39.50**

Bed Chests Dressers Each Piece 21.95

Colonial styles. Ideal for a child's room or spare room.

33.50 Cedar Chest of walnut lined with cedar **29.50**

Save 33.50

Chesterfield Bed and 2 Chairs

Reg. 159.50. Cash Sale Price **125.00**

The Chesterfield Bed Opens like a studio couch to make a double bed. Two chairs complete the suite. Covered in a wine and green repp.

BABY'S CRIB

Of natural finish wood with mattress.

SALE PRICE **16.95**

Reg. 18.25

FOLDING BABY CARRIAGE

Reg. 26.50

SALE PRICE **19.95**

Choice of grey, maroon or blue.

BABY BATHINETTES

Reg. 12.95

SALE PRICE **8.95**

These are handy as a dressing table, but we cannot guarantee fabric to hold water.

SAVE 17.00 ON THIS SMART LIMED OAK SUITE

Outstanding modern suite in a plain waterfall design with large round mirror on the vanity. Wardrobe is available instead of the chiffonier. Suite consists of bed, chiffonier, vanity and bench. Limed oak.

SALE PRICE **117.00**

DRESSER IS NOT AVAILABLE—CHOICE OF WARDROBE AT 10.00 EXTRA

BREAKFAST ROOM SUITES

79.50 Breakfast Room Suite. 2 only with table, 4 chairs and tall cabinet **69.50**

89.50 6-piece Suite. Choice of finishes. Sale Price **79.50**

65.00 6-piece Suite. Natural finish with red or blue trim **59.00**

119.50 6-piece Suite in walnut with table 4 chairs and cabinet **99.50**

DINETTE SUITES

129.50 9-piece Suite in light finish with 6 chairs, table, china cabinet and buffet **115.00**

Snyder Sectional Living Room Furniture Half-Price

Set of 4 comfortable chairs that will make a chesterfield and chair or 2 love seats. Wine, and green. Reg. price 180.00 .... **90.00**

Save 1.50

ON WELL FILLED

Cotton Mattresses

6.45

REG. PRICE 7.95

Cotton Filled Mattresses Covered in an assortment of durable tickings. All standard sizes

ICE Refrigerators

45.00

REG. PRICE 49.95

Roomy ice-boxes, reduced to clear.

Pictures

2.39

REG. 2.75

White frames with floral pictures on pastel grounds.

Trilight Lamps

COMPLETE WITH SHADE

Reg. Value 18.95

15.00

CLOTH COVERED Bedroom Stools

HALF PRICE **2.45**

Round benches with drape. Reg. 4.95.

Corner Brackets

Walnut finished brackets to hang up.

1.69

Shadow Boxes

2.79

Colourful shelves to hang on the wall.

VANITY TABLES

Complet With Drapes and Stool, Reg. 24.50

Kidney shaped dressing tables with washable odrapes. Some shop soiled.. **9.99**

22.50 SPRING-FILLED MATTRESS

Comfortable mattresses made by a well known manufacturer. All standard sizes. Sale Price **17.95**

DINING ROOM SUITES

275.00 9-piece Walnut Suite comprised of 6 chairs, table, china cabinet and buffet **250.00**

345.00 9-piece large English Style Oak Suite of oak and walnut. Sale Price **319.00**

Save 5.25

ON THESE COMFORTABLE

Studio Couches

49.75

REGULAR 55.00

Each Couch entirely spring-filled. Choice of Covers

1 ONLY STUDIO COUCH

Reg. 45.00

39.50

Save 1.16

On These Coffee Tables

5.79

A Modern Styled Coffee Table With a Round Top in a Glossy Walnut Finish Makes an Ideal Gift

Save On These Kroehler Suites

16.90 3-PIECE CHESTERFIELD SUITE, with wool repp cover. 2 only. Sale price **119.00**

129.50 3-PIECE KROEHLER CHESTERFIELD SUITE. All wine **99.50**

219.50 3-PIECE SUITE in curly mohair cover. Wine and green. Sale Price **159.00**

169.50 3-PIECE TAPESTRY COVERED SUITE. Rust and blue. Sale price **119.00**

HERE IS A REAL BARGAIN

3 PIECE KROEHLER CHESTERFIELD SUITE, all spring filled **79.50**

STUDIO SETS

139.50 Kroehler Studio and 2 chairs. Sale Price. 2 sets only **99.50**

LOUNGE CHAIRS AND STOOLS

52.50 Lounge Chairs and Stools. Sale Price **45.00**

ODD CHESTERFIELD CHAIRS

Clearing at **29.50**

HALF PRICE

2-piece Kroehler Suite in a rich velvet cover. Springless construction. Was 179.50 Sale Price **89.00**

KROEHLER BUILT FOOTSTOOLS

All covered with good velvet and tapestry covers. In wine colour only **4.50**

Dozens of Lamp Shades For Floor Lamps

4.95

OUR ENTIRE STOCK OF 5.95 LAMP SHADES REDUCED FOR THIS 2 DAY SALE

ONE ONLY Full Size SIMMONS "WHITE KNIGHT" FELT MATTRESS

Reg. 36.50

Sale price 19.95

COMSTOCK'S

300 George St. (Next to Capitol Theatre) Phone 4683

Floral Wall Placques

1.75

Brightly coloured plaster wall placques that will add colour to a room.

COBOURG WINNERS — St. Michael's C.Y.O. softball team, winners of Cobourg Girls' Softball League for 1944. In the play-offs they were defeated by the Campbell nine. Front Row (Right to Left): V. Clement, p; M. Yost, cf; J. Smith, p, ss; M. Fleming, lf; F. Keating, 2b; D. Baxter, rf. Centre Row: M. Romano, J. Gerin, rf; M. Chapman, ss; J. Keating, c; J. Burge, 1b; B. McEntee, cf; A. Smith, 3b; B. Smith. Back Row: Rev. G. J. Maher, president; Eugene Conlin, manager; Eugene Bolster, C.Y.O. director.

Trinity College Port Hope Defeats P.C.V.S. Teams

The Peterborough Collegiate's Senior and Junior rugby teams both suffered defeats yesterday at Trinity College, Port Hope. T.C.S.'s Little Big Four team defeated the P.C.V.S. Seniors 19-0, while the Juniors suffered a 14-0 whitewashing at the hands of the Trinity College "Middleside" team.

In the Senior game the P.C.V.S. team was guilty of costly first quarter fumbling to allow a safety touch kicked by Lambert, and a rouge for a single point kicked by Huycke. The Peterborough line was much too strong for the T.C.S. straight ahead attack, but showed weakness on end runs, Richardson skirting the left end for a touch which was converted by Sinclair in the second quarter.

A Fumble

Just before half time Red Outram of the locals broke away on a play from scrimmage and on being tackled, fumbled; Dobell picked up the fumble and ran 50 yards for an unconverted touch, leaving the half time score 14-0.

The only score of the second half was a third quarter touchdown by Lambert of T.C.S., who caught a Trinity forward pass after it had been partially deflected by Rooke of Peterborough.

For T.C.S. Huycke, Sinclair and Lambert were standouts, while for P.C.V.S. Outram, Matthews and De la Plante made some nice gains.

Far from being outclassed the Peterborough Seniors give promise of having a great season and much is expected of them in future games.

The Teams:

T.C.S.—Snap, Phippin; insides, Stokes and McIntyre; middles, Greenwood and Drew; outsides, McIntyre and French; quarter, Sinclair; halves, Huycke, Richardson and Dobell; flying wing, Lambert; alternates, Allan, Wilson, Toole and Pearson.

Peterborough—Snap, Scott; insides, W. Browne and Paterson; middles, W. Lech and H. Graham; outsides, G. Davis and Smith; quarter, Sisson; halves, Outram, De la Plante and Robinson; flying wing, Rooke; alternates, Matthews, Loftus, L. Brown, Estlick, Hinton and Monaghan.

Referee, R. D. Brown, Peterborough; Umpire, Hill, Trinity College.

Junior Game

The first half scoring in the Junior game was confined to two kicks to the deadline by Curtis for two points. During this first half Doughty of the P.C.V.S. team gained ground repeatedly on plays through the centre of the T.C.S. line.

The third quarter found the winners applying the pressure and on some outstanding blocking by the T.C.S. line scored touchdowns by Curtis and Lawson.

The Peterborough boys, showing decided inexperience, gave a good account of themselves and will be difficult to stop in their next game with Cobourg here a week from Saturday.

The teams:

T.C.S. — Snap, Fisher; insides, Grier and Austin; middles, Kirkpatrick and McDougall; outsides, Hawke and Bird; quarter, M. O'Grady; halves, Lawson, Curtis and Bowles; flying wng, Jarvis; alternates, Hogarth, Armour, Wigle, Gibson, Dobell, Currie, Mahaffy, French.

P.C.V.S.—Snap, W. Graham; insides, Addyman and Frise; middles, Wyatt and T Rush; outsides, N. Thomson and Borland; quarter, Green; halves, Doughty, Menzies and B. Thomson; flying wing, Moyles; alternates, G. Braund, McKee, Martin, Bond, Lech, B. Braund, K. McIntyre.

Referee, Hodgetts, T.C.S.; Umpire, Goulding, Peterborough.

Car Parts For Cold Weather

High and Low Temperature

Thermostats

For all Cars and Trucks
Motor Block or Hose Line

Heaters

Famous "Auto-Lite" Safety Hot Air Manifold Heaters

Fords, 1933-1939 only	11.50
Fords, 1937 to 1942 only	18.95
Fords, 1937 Special Type	5.45
Chevs. 1934 to 1936	4.95

SAVE SAFELY AT
Canadian Tire Corp'n Associate Store
I. H. KEEFER, Proprietor
342-4 Water St. (OPPOSITE MARKET)
Phone 6261

Here and There in Sport

By The Canadian Press

In charge of the New York Rangers' 11th annual hockey school at Winnipeg, Coach Frank Boucher declared last night N.H.L. players now in the armed forces should have little difficulty in getting back into their stride after war service. He believed such puck-chasers would be in good physical condition and could round into form after a few games. Now 42 years of age, Boucher said he would not play in any N. H. L. games this season. Last year he participated in 14 matches.

Jimmy Creed, owned by S. C. Thompson, New Ross, Ind., set a world record of 2:00½ for two-year-old pacers in the $3,000 Two Gaits Farm stake, feature of yesterday's Lexington, Ky., trots. Titan Hanover, from Goshen, N.Y., trotted a mile in 2:00 for a new mark for the same age.

Golden Flash swept all three heats of the 2:28 trot or pace which featured the harness card at the Teeswater, Ont., Fair yesterday, the J. A. Bannerman entry leading Texas Dawn to the line each time. H. Stewart's Stuart Gratton took all three heats of the 2:18 event.

The Universal Coolers girls' team was charged with 16 errors in the final test of the Brantford softball loop last night, the title going to Waterous ladies with a 19-1 victory.

The 2:19 feature of the harness meet at the Dorchester, Ont., fall fair yesterday went to Winnie Dolo, owned by P. James, with Pine Ridge Norma second. Laura Belle, from the L. Currie stable, copped the 2:15 event, although Babe Grattan Boy took one of the three heats.

TESTING NECESSARY

Tuberculosis authorities say that the disease might be conquered by 1960 if every man, woman and child could be tested.

STRAWBERRY GUAVA

Delicious, Sweet and Spicy

This is a luscious tropical fruit which makes a useful as well as a charming and beautiful house plant. It bears both flowers and fruit at the same time. The flowers are pure white and delightfully fragrant. The fruit is about the size of a walnut, of a beautiful reddish color, and of delicious, sweet and spicy flavor. Fine for eating out of hand, and unsurpassed for making jelly. These plants are usually grown from seed and begin to bloom and bear fruit while quite small.

(Pkt 25¢) (3 pkts 50¢) postpaid.

FREE—BIG 1945 SEED AND NURSERY BOOK SOON AS READY

DOMINION SEED HOUSE, GEORGETOWN, ONT.

HOWARD'S for HATS

We like to have a man come in our shop and ask to see a Hat. Because we feel sure that we can ease the strain of buying a Hat—and it's a tough job. Like losing an old friend when you discard the used one. But we have such a wide choice and such good experience that we feel sure that we can fix you up with the best Hat you ever had. See if we aren't right.

From 3.95 to 8.50
See the STETSON

And we also have a grand selection of Suits and Topcoats, made to measure, or ready-to wear. Gabardines Tweeds and Worsteds. Also Warren K. Cook's KENWOOD Coats. See them soon.

Give to the Memorial Community Centre

Eric Howard

Men's Apparel
WARREN K. COOK CLOTHES

YOUR GOOD YEAR DEALER

J. J. DUFFUS CO.
General Motors Dealer
PETERBOROUGH, ONT.

SPORTS-Day by Day

By FRED D. CRAIG

This column remarked the other night that the first game of the world series should be able to throw a lot of light upon the twin questions as to whether the Brownies would be able to carry their finishing heat into the annual classic and whether the Cards would be able to regain the edge they had lost during a September of faltering baseball. The 2 to 1 victory scored by the American Leaguers yesterday answered both ends of the question. The Browns were still as hot as a bowl of Mexican chili while the National Leaguers lacked the punch of their mid-season play. Three veteran members of the Sewell club were chifely responsible for the win. Lion-hearted Denny Galehouse, surprise pitcher, allowed the Cards seven hits and walked four men but in the clutch he was so effective that it was not until two were out in the ninth that the Cards finally averted a whitewash by scoring their solitary run. Polishing off the National Leaguers with the same smoothness as they had cleaned up the Yanks in the last four games of the regular season the Brownies only needed two hits to grab off the win. That is a record low for a world series winner. The blows came together with two out in the fourth and one was a line single to right by Eugene Moore who has been around a lot and the second a homer by George McQuinn, well-seasoned first base star. Both were scored off big Mort Cooper and according to Bill Corum it was a let-up ball that McQuinn laced out of the park. Whatever it was the ball game rode out with it for Galehouse took care of the rest.

* * * * * *

An old argument in baseball has always been over the desirability or otherwise of hitting the first ball. Knotty Lee, veteran baseball man, who coached the Petes for a number of seasons, always refused to allow his players to take a cut at the first one, arguing that the percentage was all against the batter. Noting that in the first inning yesterday a couple of the Cards went after the first one, your column kept track for the balance of the game and the returns are interesting. Not counting the players who missed the first ball or fouled it off, seven Brownies and five Cards got hold of the first one. And how many do you think hit safely out of the dozen? Exactly one. That was Marty Marion on his first appearance at the plate. The other eleven were retried. As a contrast Danny Litwhiler of the Cards waited Galehouse out to a 3 and 2 count in the sixth innings and then fouled off four more pitches until finally he got a walk on the tenth one the Brownie pitcher tossed in. In other words Galehouse had to throw nearly as many balls to that one batter and then lost him as he and Mort Cooper tossed in disposing of eleven out of the twelve players who hit the first ball. The day's showing was perhaps freakish but at least it goes to show that Knotty is not far wrong in claiming that first-ball hitters are playing for the opposition pitcher and not for the success of their own club.

* * * * * *

An Umpire's Views

This column has had an interesting letter from Umpire J. E. Page of Stratford whose handling of the Westclox-Kroehlers game here aroused so much complaint. The Stratford official's main object in writing was to agree with our contention that neutral umpires should be used in playoff games. Says he "I read your complaint about my umpiring after the game in Peterborough a week ago. It seems very funny that I am considered the best umpire in softball in this neck of the woods but when I go to your city I have to have police protection to get out. You tell me why. However I did not write to you about that, I am writing you to say that I agree very sincerely with your contention that neutral umpires should be used in all P.W.S.U. playoff games. There will always be instances such as happened to me as long as each team brings their home umpires. The spectators figure that the umpire will beat them by hook or by crook even if he calls them perfectly and I have not seen anyone who could do that, including myself. It is cheaper by far to have neutral umpires. It cost the Kroehler ball team approximately $22 to take me to Peterborough and I know for a fact they (Peterborough) could have gotten a pair of nuetral umpires for that much and both teams would have been better satisfied. The Intercounty League never uses any umpires but neutral ones and I cannot understand why the P.W.S. Union does not take that method and avoid further trouble. As I said before it is cheaper for the teams."

* * * * * *

Umpire Page adds: "I sincerely hope you will impress upon the president of the P.W.S.U. who lives in your city the benefits of neutral umpires. I have no regrets in regard either to my trip to Peterborough or to St. Catharines. They are a bunch of swell girls and ball players and I hope for them that they will win a championship soon. The law of averages will not permit it to go on forever this way, always being beaten in the finals. It was a grand game Saturday in Stratford and Isobel Bullock pitched excellent ball and it took a real good team to beat her and her mates." The support given by the Stratford official to the suggestion that neutral umpires should be used is appreciated but we still feel that his incompetent work was a better argument in favor of the plan than anything he could write.

* * * * * *

Oshawa's Swan Song

Somewhat sadly George Campbell writes thusly in his Oshawa Times-Gazette sport column: "Oshawa GM-Colts have only one regret. As a team they wanted to win the Senior "B" championship, since it is quite likely that some of the players who have been starring in local and Provincial softball games for more than 15 years now, will hang up their spikes and retire. The "Colts" feel they did the right thing in moving up to Senior "B" ranks. On what we have seen so far, Belleville's well-balanced team is now in the O.A.S.A. finals, we still think that the GM-Colts could have won the Intermediate "A" title for the 3rd year in succession. However, they stepped up and and left the field open to others. They made a good showing. They were sitting idle for exactly eight weeks (nearly two months) except for exhibition games which didn't have to be won. Then after an 8-week layoff the GM-Colts were called upon to play 5 Provincial Senior "B" playoff games in exactly 8 days. After that, it looks quite obvious that there are not enough Senior "B" teams in the O.A.S.A. to warrant any club trying to compete in that bracket. You can not keep any team in peak form, particularly a team that is not a "young team," unless they have plenty of games in actual competition. Oshawa GM-Colts were idle for nearly two months and then had to play five games from Saturday to the next Saturday and twice in that period they played on successive nights. Back in August, it's our own opinion that Colts would have disposed of Hamilton Farrar's without too much trouble. However, it's all over now."

* * * * * *

With Toronto Westsides, a well-balanced junior team coming to Peterborough for a Thanksgiving Day fixture with the local junior twelve city fans are looked forward to an enjoyable holiday afternoon fixture. The Peterborough youngsters have been working out for weeks in readiness for the opening of the season and while they are up against a well-trained squad of kids it is confidently hoped that they will make a real showing. The local players and management deserve the support of the sport-lovers of the community for they are doing a very real job in keeping rugby alive and in providing an opportunity for youngsters who have left school to keep on playing the game. Monday's game should attract a big crowd to Riverside Park both for its own sake and because it offers a chance to help the Peterborough youngsters in their drive to keep football going.

* * * * * *

Sporting Chili Con Carne: Manager Billy Southworth of the Cards said it all when he remarked after yesterday's game that the Brownies got pretty good mileage out of two hits....The radio reporter of the second half of the big game got his signals mixed when he failed to notice that Bergarmo after batting for Verban in the seventh had replaced Litwhiler in left field at the beginning of the 9th....As a result the substi-

(Continued on Page 17)

Central Leads Soccer Loop

Central continued their winning drive in the Public School Soccer League on Wednesday afternoon on King Edward Park when they succeeded in gaining a snap decision over the Prince of Wales aggregation by a 2-1 count in a hard fought and most exciting game of the season.

League Standing

	P	W	L	D	P
Central	3	3	0	0	6
King Edward	4	2	1	1	5
Prince of Wales	4	1	1	2	4
Queen Alexandra	4	2	2	0	4
Queen Mary	4	1	2	1	3
King George	3	0	3	0	0

Two points for a win and one for a draw.

First Half

Play opened up at a terrific pace right from the kick-off. Exchanges continued even with each side battling hard for the opening around the goal. Eventually midway through the period Central scored as a result of a corner kick taken by Brooks and Patterson, connecting with his head, to divert the ball into goal past Kay. Give and take methods held sway with both custodians, Kay and Hutchison, replying with smart clearances. Half time—Central 1, Prince of Wales 0.

Second Half

On resuming Prince of Wales with the benefit of the sun at their backs staged a steady attack on the Central goal. Finally they were rewarded through Killingbeck as the result of clever combination. There was no let up in the fast-moving forwards that brought out the excellent qualities of the half-back division and the players in both teams appeared to be tireless. It seemed as if both were to be satisfied with a tie. However, Central hemmed the Prince of Wales team inside the goal. A free kick in the last minutes resulted in Dolan scoring the winning counter on a pass from Chambers. Full time — Central 2, Prince of Wales 1.

Central—J. Hutchison, goal; D. Brooks and J. Forbes, full backs; H. Wilson, W. Noble and W. MacKenzie, halves; G. Chambers, T. Hum, J. Whitnall, E. Patterson and W. Dolan, forwards; subs, K. Delahaye.

Prince of Wales—T. Kay, goal; G. Hughes and A. Miller, full-backs; F. McMullen, J. Moncrief and B. Granger halves; R. Kidd B. Killingbeck, J. Storey, R. Lasenny and G. Kimberley, forwards; subs, G. Mongram, B. Berwick and J. Crauthers.

Referee—Rev. F. W. Craik, Linesmen—D. Searle and M. Johnston.

PHILOSOPHERS IN DOUBT

Ancient Greek philosophers believed that there was only one chemical element, but didn't agree as to what it was.

BIG JOB, BUT HE'LL FILL 'EM—Paul Thompson, manager of the Chicago Blackhawks, surveys new jersies to be worn by his ice stars this year and wonders where he'll get enough players to fill the uniforms. The Hawks will train at Hibbing, Minn.

The Sports Round-Up

By HUGH FULLERTON, Jr.
Associated Press Staff Writer

NEW YORK, Oct. 5 — (AP). — Overseas sports roundup:

Nick of time:

The Yanks wont have the laugh on "Yank" this week and Sgt. Dan Polier, sports editor of the soldier paper, is heaving sighs of relief.... The current issue, printed a month ago, carried this sports overline: "Don't Sell Browns Short in World Series."

New Guinea gold:

Pte. Woodrow Boone, former Gadsden, Ala., sports scribe, tells of New Guinea's first football game, Setpember 10, 1944....."Over 3,000 khaki-clad fans yelled as Sgt. G. A. Maye of Greensboro, N.C. (N. S. State) smashed over guard to lead the Engineers to a 6-0 victory over the Quartermasters....It was fitting that two hard-fighting negro teams should write the first chapter of New Guinea's football history. They are playing a great part in this theatre....To you critical Monday quarterbacks at home I report that the ball-handling was pretty ragged (New Guinea practices are limited to less than an hour in the cooler part of mornings) and the plays weren't any too well executed because G. I. Joe pulls guard nights and hauls grub in the daytime."

COVERS HUGE AREA

The Pacific Ocean has an area of 63.8 million square miles.

Complete Auto Service
MOTOR REPAIR. BODY BUMPING, REPAINTING
J. J. DUFFUS CO.
Tel. 5757

10:00 PM TO-NIGHT
LIGHT-UP-AND-LISTEN *time*
CHEX
with
QUENTIN REYNOLDS

ONTARIO FARMERS
1000 MEN WANTED
Now!

THIS is an appeal to THE FARMERS OF ONTARIO. The Packing Plants of Ontario, which process and ship your livestock for export, ARE SERIOUSLY SHORT OF MEN. Every available Farmer of Ontario is urged to offer his services for employment in one of the Packing Plants in this province as soon as the essential work of the farm is completed. OVER 1,000 men are required to start in the month of September alone. Good hourly wages will be paid. Transportation to the plant will be provided. Assistance will be given in arranging board and room.

With full staffs, the Packing Plants of Canada have ample capacity to handle even the tremendously increased numbers of cattle, sheep and swine, which Canadian farmers have ready for market this year. When operating to capacity the Packing Plants can keep the market cleared and livestock can be slaughtered, processed and shipped at its most profitable time, when it is at its market peak. Thus, losses which occur when animals are held beyond the peak—through additional feeding costs, through falling away from peak condition and through the danger to price structures when supply threatens to exceed demand—are avoided.

Last year several hundred Ontario farmers volunteered for work in the plants in processing their own products and protecting their own interests. Production for export this year has increased by 40%. Available man-power has shrunk by 28%.

The Ontario Farm Service Force, in conjunction with Employment and Selective Service has undertaken the task of raising sufficient help from Ontario Farmers to keep Packing Plants operating to capacity this year. This department of the Ontario government's Department of Agriculture feels that this extension of its service is as vitally important to the interests of the farmers of this province as anything it has yet undertaken. The need of meat as a primary essential food to our Allied Armies, to the people of Great Britain and to the starving millions in countries being liberated by our victorious armies, is the basic consideration. In addition, efficient operation in the processing and marketing of livestock is necessary in protecting the greatest export market ever opened to Canadian farmers.

Your services are needed from now until spring. If you cannot devote that full period of time, a month or more will be of great assistance.

OFFER YOUR SERVICES AS SOON AS POSSIBLE. If you cannot go to work at once, call or write, stating that you will come, and at what date you will be available. Remember you will be serving your own best interests as well as playing a vital patriotic part in serving your country.

* *For full information or offering your services, apply in person, phone or write to your nearest office of*

EMPLOYMENT AND SELECTIVE SERVICE
or write to
THE ONTARIO FARM SERVICE FORCE
PARLIAMENT BUILDINGS, TORONTO

Published under Authority of
DOMINION-PROVINCIAL COMMITTEE ON FARM LABOUR — AGRICULTURE — LABOUR — EDUCATION

Queen Mary 11 Defeats King Edward

A surprise was created in Public School soccer when Queen Mary defeated the recent league leaders, King Edward, 1-0 on Riverside Park, Wednesday afternoon, in a hard battle that was full of thrills. Bradley, Queen Mary goalie, deserves the full credit for the win because he outguessed and outplayed the opposition forwards. Gray scored from 20 yards out that gave Grant no chance to save.

First Half

Both teams opened up at a terrific pace with King Edward halves, Riches, Byers and Self, consolidating their position with neat tactics, thereby confining the play inside the Queen Mary area. Butcher and Gray, Queen Mary full backs, put up a stubborn defence that assisted Bradley in goal, who was unbeatable as he picked up low shots and high shots on goal. On one occasion Lawson beat the full back nicely to leave Chambers in a scoring position that resulted in Bradley going to his knees to save. The foregoing tactics were intercepted by break-aways by Queen Mary that found Breadman and Downes mis-kicking in front of goal, which enabled the attack to test Grant in goal. Quickly Lawson transferred the ball along the wing to Beggs. He sent a lightning drive across the goal to Buchan, who made the custodian go to his knees to save. Eventually Butcher blocked Byers in the act of scoring. He passed out to Barnsley who punted up-field. Breadman mis-judged the ball with his head. Taylor trapped the ball quickly to lift the ball over the cross-bar only two yards out. Half-time—No scoring.

Second Half

After the customary respite, the boys travelled from end to end with the King Edward forwards bombarding the Queen Mary goal. Byers tried hard to get a scoring chance. Then Riches beat three men in a row to witness his parting shot hit the upright with Bradley keeping his eye on the ball. Keen tactics prevailed thereafter. At this point, King Edward forced the issue to the limit. They found Queen Mary full backs in an invincible mood as they intercepted, blocked and punted with precision. Five minutes to go, Queen Mary forwards enacted the same performance. Woodgate passed across to Taylor who slipped the ball back to Gray at twenty yard range. He sent a lightning drive into goal with Grant, goalie, jumping up in the air to save, but the ball went in between his arms. K. Lawson was injured in a collision and retired. Breadman was sent off for improper language. Four minutes to go, King Edward tried to get the equaliser as they peppered the goal. Queen Mary holding on to their meagre lead. Full time—Queen Mary 1, King Edward 0.

King Edward—J. Grant, goal; D. Downer and D. Breadman, full backs; A. Riches, J. Byers and R. Self, halves; M. Chambers, D. Buchan, K Lawson, D. Anderson and R. Beggs, forwards; subs, G. Robinson.

Queen Mary—H. Bradley, goal; R. Butcher and D. Gray full backs; E. Murphy, R. Barnsley and K. Goodfellow, halves; M Grafstein, L. Payne, P. Russell, T. Taylor and B. Woodgate, forwards.

Referee—Stroyan Leith, Sr.

MOVIE TIME TABLE

Capitol—"Gaslight": 2.20, 4.30, 6.50, 9.05.

Regent—"Always a Bridesmaid": 1.30, 4.05, 6.40, 9.15. "Song of Nevada": 2.25, 5.05, 7.35, 10.10.

Centre—Ali Baba and The 40 Thieves, 2:30, 5:05, 7:40, 10:08. Larceny With Music, 1:30, 4:04, 6:38, 9:02.

International Sterling Silver
"ME-TO-YOU SETS"
In Prelude Enchantress and Pine Tree. Priced up from 11.40
Individual Pieces from 1.00
BERT AUSTIN
JEWELER
196 Charlotte St. Phone 5451

SQUARE DANCE FANS!
TO-NIGHT
ALF HANIGAN
and his
ROCKY MOUNTAINEERS
Admission
50c Per Person
SUMMER GARDENS
PETERBOROUGH
DANCING TOMORROW NIGHT
THE MELODY MEN

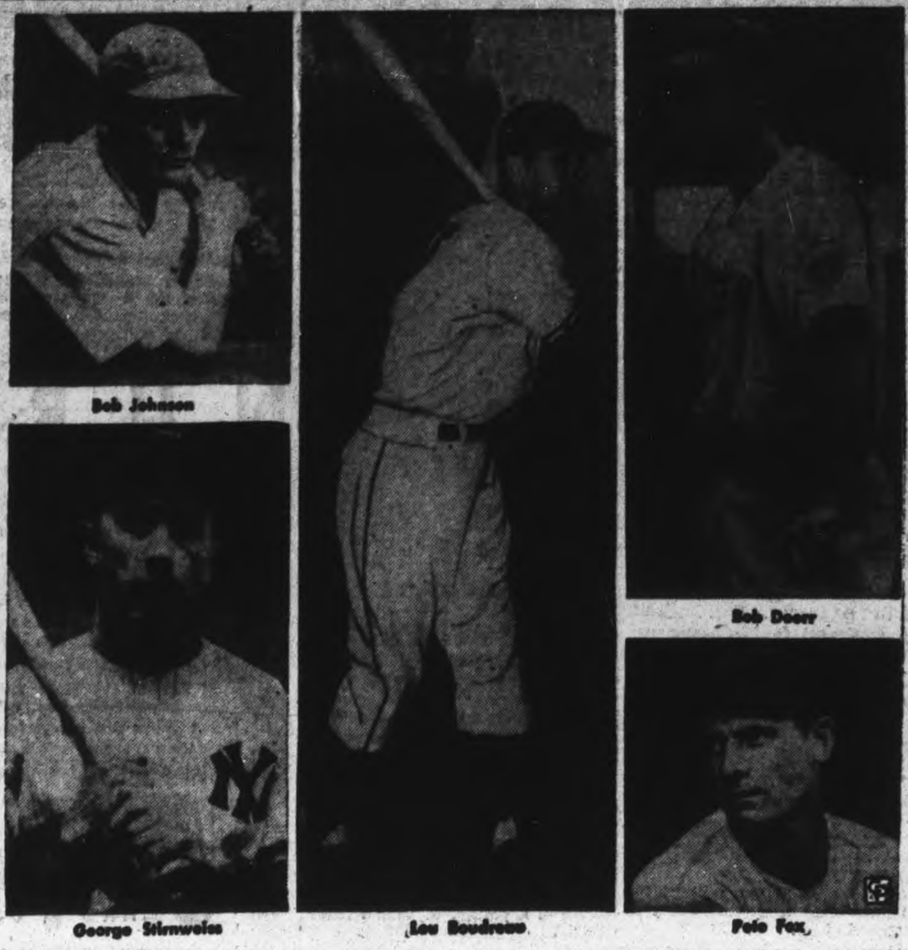

THEY STAGED TERRIFIC FIGHT FOR A.L. BAT CROWN—Involved in a nip-and-tuck fight for the American League batting crown were the five players pictured above. Lou Boudreau, Cleveland manager and shortstop, and Bob Johnson, the Red Sox slugger, top the list along with Bobby Doerr, the Red Sox infielder now in the service. Only one percentage point separated the three as the last week of the season opened. Pete Fox, another Red Sox player, and George Stirnweiss, Yankee infielder, figured in the title also, but Boudreau won the crown.

Browns Cop First Playoff Game Beat Cardinals 2-1

By JACK HAND
Associated Press Sport Writer.

ST. LOUIS, Oct. 5 — (AP) — They are calling St. Louis Browns the hitless wonders to-day because they copped the opening game of the first all-St. Louis World Series 2-1 on two hits and a team batting average of .069, but Manager Luke Sewell will take three more of the same with no squawks.

In an effort to make it two straight over the Cardinals to-day, Sewell named right-hander Nelson Potter, his top winner with a 19-7 win mark, to oppose Billy Southworths prize left-hander Max Lanier, who won 17 and lost 12 this season.

After the Brownies took the opener, the Series odds fell to 9 to 10 and take your choice.

When Mort Cooper watched his hopes for a first-game victory go sailing away on the wings of Geo. McQuinn's two-run homer, it was just another link in the chain that has shackled the Cardinal right-hander in his campaign against American League hitters.

Cooper Chased.

Cooper picked up right where he left off last year in the Cards' losing series with New York Yankees. Bill Dickey's 2-run homer brought the Bombers a 2-0 Series-winning game and sent Cooper to a sixth-inning shower.

Three times in the big Series and twice in the all-star game the Cards ace fire-baller has bounced too many hits off American League bats. Only once has he gone to the winner's circle—in the second game of the Series last year. Maybe it's the big No. 13 on his back.

Potter was expected to be Sewell's first-game choice, but he passed him for Danny Galehouse and saw his judgment justified yesterday when the crafty curve-baller sprinkled seven Red Bird hits and held a shutout up to the ninth inning.

Although Mort Cooper and Blix Donnelly, who teamed up to gain the unenviable distinction of losing the first two-hitter in Series history, outshone Galehouse in sheer brilliance, it was the former defence worker who had it in the pinches, Denny pulled out of tight spots in the second and third with vital strikeouts of Mort Cooper and Whitey Kurowski and bore down to retire the side after Marty Marion had scored the only Red Bird run.

A crowd of 33,242 that paid $149,268 into the kitty, thrilled to George (Lefty) McQuinn's fourth-inning home run clout atop the right field pavilion following Gene Moore's single to right. That was all the American League hitting and all the scoring, but it was enough.

McQuinn Comes Through

McQuinn's poke must have been doubly satisfying to a man who spent eight years hanging around the Yankees' farm system, obscured in the shadow of the late Lou Gehrig.

The smooth-fielding Virginian also played for a time with Toronto of the International League.

The first sacker's wallop wouldn't have been enough if Moore hadn't banged a single into right field a few seconds earlier. The veteran of six big league clubs, who was obtained in a trade from Washington during spring training, was another example of Sewell's uncanny ability to pick the right man at the proper minute. The skipper had dabbled with the idea of using Milt Byrnes in right and had Moore in and out of the lineup in the closing drive.

Mort Cooper struck out a man in each of the first three frames and didn't allow a hit until Moore punched his single with two out in the fourth.

Galehouse had his troubles in the first three heats when he yielded five of the seven Card blows, but seemed to get a new lease on life when McQuinn hoisted one of Cooper's fast ones out of the playing field.

When the pressure was on, Galehouse was superb. After Marion smacked the first of two doubles in the second and Emil Verban singled, he struck out Mort Cooper. Following safeties by Johnny Hopp and Ray Sanders and a pass to Walker Cooper which loaded them with one out in the third, Denny whiffed Whitey Kurowski and made Danny Litwhiler force Hopp. Again in the ninth, Marion doubled to lead off, but had to move around on an infield out and score on pinch-hitter Ken O'Dea's fly to centre.

King Edward Juniors Defeat Central 2-0

King Edward junior players B. Robinson and R. Searles scored the two goals over Central, at Nicholls Oval, on Tuesday afternoon and now lead the junior league with their 2-0 win. Central have not won a game yet.

King Edward—S. Ferguson, goal; R. Harris and G. Bennett, full backs; D. Bigford, B. Searles and A. Woods, forwards; B. Robinson, B. Young, J. Church, T. Downer, R. Batley, forwards; subs, R. Breadman and D. Langhorn.

Central—D. Craig, goal; D. Saunders and D. Meiklejohn, full backs; L. Forbes, G. Spalding, J. Black, halves; R. Smith, R. Yelland, D. Shantz L Hempsted, D. Fenn, forwards; subs, G. Gilders, J. Thompson.

Orioles To Meet Louisville Team On Friday

BALTIMORE, Oct. 5. — (AP). — Baltimore Orioles, International League pennant winners and play-off champions, were headed today for Louisville and their first Little World Series since 1925. The series will open tomorrow night.

The Orioles, who won the loop flag on the final day of the regular season by a .0007 margin, took the play-offs the hard way, too.

Forced to go the full seven games in the first play-off to defeat fourth-place Buffalo, the Orioles came back after trailing in the final series to take the seventh game from Newark last night. The Bears took a 3-2 edge here Sunday, but Baltimore won a decision at Newark Tuesday and put the clincher on last night at home, 6-3.

Stan West, Baltimore pitcher, gave up 12 hits, but the righthander was brilliant in the pinches.

The Orioles, meanwhile, got to two Newark pitchers for 10 hits, including three home runs.

The first three games of the best-of seven Little World Series will be played in Louisville. The teams will return here Monday.

Belleville Seeks Int. A Championship

FORT ERIE, Ont., Oct. 5—(CP) —Manager C. R. Childs of the Fort Erie Industrial Food team, which recently defeated Sarnia in the finals for the Intermediate A championship of South-western Ontario, said last night his team will meet Belleville, Eastern Ontario titleholders, here on Saturday in the first game of a best-of-three series for the right to play Sault Ste. Marie, Northern winners, for the Provincial title.

Probable Lineups

ST. LOUIS, Oct. 5.—(AP).—Probable starting lineups for the second game of the World Series, with series batting averages:

Browns

Gutteridge, 2b	.000
Kreevich, cf	.000
Laabs, lf	.000
Stephens, ss	.000
Moore, or	.333
Byrnes, rf	.000
Christman, 3b	.000
McQuinn, 1b	.333
Hayworth, c	.000
Potter, p	19-7 season

Cardinals

Hopp, cf	.200
Sanders, 1b	.333
Musial, rf	.333
W. Cooper, c	.000
Kurowski, 3b	.250
Litwhiler, or	.000
Bergamo, lf	.000
Marion, ss	.500
Verban, 2b	.500
Lanier, p	17-12 season

Umpires—McGowan, A.L.; Dunn, N.L.; Pipgras, A.L.; Sears, N.L.

To Spend Million

HAMILTON, Oct. 5 — (CP). — Hamilton City Council last night voted 13-3 in favor of placing before the electorate this December a money by-law calling for construction of a $1,000,000 arena and auditorium and expenditure of $500,000 on a parks development program.

Theatres - Dances - Radio

Hollywood and HERE

By [illegible]

"Dewey is getting plenty of Hollywood support in his fight for the presidency. Lionel Barrymore is president and Ginger Rogers vice-president of the "Hollywood for Dewey" movement. Among those supporting it are Mary Pickford, Raymond Massey, Don Ameche, Bing Crosby, Cary Grant, Walt Disney, Fred McMurray, Joel McCrea, Ray Milland and dozens of others. No doubt much of the Roosevelt opposition comes from the president's attempt to limit wartime incomes to $25,000.

* * *

Swoop-nosed Bob Hope swept through Toronto and is back helping the USA war effort now.

I got some idea of how Hope is regarded while waiting for him outside his dressing-room. One of the kids that sells soft drinks was waiting with an autograph book for an hour before Hope showed up.

"You won't do much business this way," I ventured.

"Who wants to do business," he exploded, "at a time like this!"

Autograph seekers are an unusual crowd. Having missed Hope, one shoved his book at me. I wrote "Bob Hope's brother — Lost Hope." He dashed away without even reading it.

* * *

New York's famous Little Church Around the Corner, actor's haven, will be the subject of a motion picture . . . Canada has contributed actors, directors, writers and technicians to Hollywood but no composers until recently. Now Louis Applebaum of Toronto, on leave from the National Film Board, will help provide the musical score of "G.I. Joe." He recently worked on "Tomorrow the World." Percy Faith, ex-CBC conductor who is now in the USA, has turned down several Hollywood offers . . . Reporters are trying to find out the identity of the film star who bought a $200 pair of shoes in a Chicago store. They are reported to have gold slugs in the heels, gold eyelets and gold-tipped laces.

* * *

Edward G. Robinson was born in Romania and besides that language and English he speaks French, Italian, Spanish, German, Hebrew and Yiddish.

One day Director Fritz Lang asked him how many languages he spoke. Robinson named them and said "nine."

"But you only mentioned eight," said Lang.

"I'm a student of music," said Robinson smiling. "That's a universal language, isn't it?"

* * *

Rosalind Russell, who is taking to career women roles, will play a lady psychiatrist in "Some Call It Love." . . . One of our cherished democratic rights is the privilege of snoozing at a movie but a Montreal patron abused it by snoring. They woke him but he protested so violently that he was arrested and charged with disturbing the peace. The judge, an understanding soul, fined him costs only . . . A young autograph hunter was caught trying to cut out one of those concrete footprints of the stars with a hammer and chisel in Hollywood.

Expect St. Kitts To Give Stiff Opposition

ST. CATHARINES, Ont., Oct. 5.—(CP).—St. Catharines Athletics entered the Ontario Lacrosse Association senior series this season just to round out a five-team group and wound up by winning the series title with a display of tremendous scoring punch and now promise to provide stiff opposition for the New Westminster Salmonbellies in the Mann Cup finals opening in Toronto Saturday night.

It is the fifth time in seven years that the Athletics have entered the finals for the Dominion title. They won the championship in 1938, 1940 and 1941 and were runners-up in 1939. They were eliminated in O.A.L.A. play in 1942 and 1943.

Their scoring strength put them into the lead in the O.A.L.A. in mid-season this year and they finished on top of the group. They eliminated Burlington in a best-of-five play-off series in three straight, scoring 73 goals to Burlington's 29. Then they defeated Brampton 3-1 in a best-of-five series, scoring 78 goals to 50. Their final victims were Mimico Mountaineers in a best-of-seven series which went six games. Athletics tallied 61 goals to 47.

Mainstay of Club

Of the 18 players on the Athletics' regular roster, only two were born elsewhere. One is veteran Sid (Red) Wright, 32, who came from Cornwall four years ago to play both lacrosse and hockey, and the other is 28-year-old George Coles, who came from Orillia four years ago.

Backbone of the club's defence is big Bill Whitaker, the six-foot-two goalie who weighs 190 pounds. Other experienced players are Gus Madsen, 29-year-old team captain, Frank Madsen, Carson Myers, Billie Mackie, Doug Cove, Punk Morton, Norm McDonald, Billy Nelson and Bobby Thorpe. Rookies are Jack Gatecliff, Gord Moore, Ken Croft, Bucko Lachanse, Tommy Bye and Billy Frick.

Each Mann Cup finalist is entitled to name six other players from its own zone as eligible to take part in the series. These players are not certain of seeing action, but they are eligible. The six nominated by Athletics are Scoop Hayes, George Master, Al McLean and Alvin Doyle of Mimico Mountaineers, Joe Murphy of Toronto Lakeshores and Bill Arthurs of Brampton Excelsiors.

Canadian Sport Snapshots

By SYD THOMAS
Canadian Press Staff Writer

TORONTO, Oct. 5 — (CP). — There is much uneasy speculation around some sport camps in Quebec, where the boys are wondering just how tough Premier Duplessis is going to be in his treatment of what he terms "rackets" in the Quebec world of sport.

Of course, none of us would willingly admit that there actually is anything untoward or even odoriferous in sportdom anywhere—not even in the restling ranks—but the Premier seems to think there are certain shady elements which need investigation.

The whole business is very painful indeed to the gentlemen whose only desire has been to provide a trusting public with a wholesome entertaining bill of sport fare. That there might be a few black sheep among them is a possibility that the average fan doesn't think about as long as he is entertained.

At any rate, it is going to be a slow and tedious process to uncover these "rackets" and do anything constructive about the whole thing. Premier Duplessis is a brave man even to think of attempting it.

No hint of scandal:

Striking proof that big league baseball is strictly on the up and up was given by Joe Burns and Doug Vaughan in the Windsor Star after St. Louis Browns nudged Detroit for the American League flag. The border sportsters reported that Washington Senators, who downed Tigers and let the Browns slide into the championship, almost to a man wanted the Missourians to lose out. But that didn't stop them from putting everything they had into their games with Detroit. There couldn't be any better proof of the honesty of the players than the way they humbled Tigers and let their enemies the Browns win out.

Remember When—

By The Canadian Press.

Lou Nova of San Francisco got up off the canvas in the third round to go on and batter Gunnar Barlund, Finnish heavyweight, into submission winning on a technical knockout in the seventh round of their 15-round bout at New York five years ago to-night.

GOT IT!—West Virginia's star halfback, Leo Kesling, makes a jumping catch of a pass thrown during the game with Pitt at Pittsburgh. Pitt player is Mike Banascik, fullback. Pitt won, 26-12.

What's On the Air

Stations	Kilocycles
CHEX	1430
CBL	740
CFRB	860
WEAF	660
CJBC	1010

Symbols: D—Drama; M—Musical; R—Religious; S—Songs; T—Talk; V—Variety; N—News

This Program has been given the Peterborough Examiner by stations herein listed. If the presentations as scheduled are not on the air, the fault lies with the stations and not with the Examiner.

Radio Station CHEX Carries the News on the Hour

THURSDAY EVENING

6:00 P.M.
CHEX—News; Tunes
CBL—Relax and Enjoy-M
CJBC—Melody Time

6:15 P.M.
CHEX—Singing Strings
CBL—Market Report
CFRB—Mrs. Aitken-T

6:30 P.M.
CHEX—News; Rhythm R'nd-up
CBL—Curtain Echoes
WABC—Call Pan-America

6:45 P.M.
CHEX—Voice and Song
CBL—BBC News
WABC—The World To-day-T
WEAF—Lowell Thomas-N

7:00 P.M.
CHEX—News; Sport Cast
WABC—I Love Mystery-D
CFRB—Vic and Sade-D
WEAF—Music Shop

7:15 P.M.
CHEX—Change in Rhythm
WABC—Passing Parade

7:30 P.M.
CHEX—Old Timers-M
CJBC—It's Murder-D
WEAF—Bob Burns
CBL—Rhythm Musicale

7:45 P.M.
CHEX—Harry Horlick
CBL—News Roundup
CJBC—Music for Moderns
CFRB—Harry and Claudette

8:00 P.M.
CBL—Voice of Victor
CHEX—F. Morgan, comedian
WABC—Suspense-D

8:30 P.M.
CHEX—Green Hornet-D
WEAF—Abbott and Costello-V
CBL—Drama
WABC—Death Valley Sheriff
WEAF—Dinah Shore-S

9:00 P.M.
CHEX—News; Barn Dance
CFRB—Best of the Week
CBL—Music Hall-V
WABC—Maj Bowes' Amateurs

9:30 P.M.
CHEX—Canadian Cavalcade
WEAF—Joan Davis—V
CBL—Fighting Navy
CFRB—Stan Wood Orchestra
WABC—Corliss Archer-D

10:00 P.M.
CHEX—Light Up and Listen
CBL—CBC News
CFRB—Dr. Christian-D
WABC—The First Line
CFRB—J. Collingwood Reade

10:15 P.M.
CBL—Prom Concert
CFRB—Nancy Douglas-S

10:30 P.M.
CHEX—The Cavaliers-M
WEAF—March of Time
CFRB—Musical Nightcap
WABC—Here's to Romance-V

11:00 P.M.
CHEX—News
CBL—BBC Radio Newsreel
CFRB—News

FRIDAY MORNING

6:00 A.M.
CHEX—Early Risers

6:30 A.M.
CHEX—News

7:00 A.M.
CHEX—News

7:15 A.M.
CHEX—Earlybirds

7:45 A.M.
CHEX—Morning Cheer

8:00 A.M.
CHEX—News
CJBC—It's About Time-M

8:15 A.M.
CHEX—Smilin' Ed.
WEAF—Do you Remember?
CBL—Morning Devotions

8:45 A.M.
CHEX—Morning Devotions
CFRB—Coffee Club

9:00 A.M.
CHEX—News; Port Hope Show
CBL—Mirth and Madness-V
CJBC—Breakfast Club

9:15 A.M.
CFRB—Hi Neighbor
CHEX—On Parade

9:30 A.M.
CHEX—Popularity Contest

9:45 A.M.
CHEX—Voice of Memory
CBL—Music While You Work
CFRB—Life Is Mine-D

10:00 A.M.
CHEX—News; Lindsay Salute
CFRB—Woman's World
CBL—Nat. School Broadcast
CJBC—Variety Box

10:15 A.M.
CHEX—Lindsay Salute
CFRB—How Goes the Chorus?
WABC—Light of the World-D

10:30 A.M.
CHEX—Lindsay Salute.
CFRB—General Smute
CBL—Wartime Housekeeping
CJBC—Ukulele Ike-S

10:45 A.M.
CHEX—Lindsay Salute
CBL—Joan Baird-T
WABC—Bachelor's Children

11:00 A.M.
CHEX—News; Rem'ber Services
CBL—Road of Life-D
WABC—Honeymoon Hill-D

11:30 A.M.
CHEX—House of McGregor
CBL—Soldier's Wife-D
WABC—Bright Horizon-D

11:45 A.M.
CHEX—Magic of Waltz-M
CJBC—Military Parade
WABC—Aunt Jennie-D

FRIDAY AFTERNOON

12:00 NOON
CHEX—News; Home Folk Hour
WABC—Kate Smith Speaks
CBL—BBC News

12:15 P.M.
CFRB—Farm Broadcast
CJBC—Music Mixers-M

12:30 P.M.
CHEX—News; Farm News
CFRB—Life Can Be Beautiful

1:00 P.M.
CHEX—News; Home Folks
CBL—CBC News
CFRB—Sam Adams
WEAF—Sketches in Melody-M

1:15 P.M.
CFRB—Music for You
CBL—The Happy Gang-M

1:30 P.M.
CHEX—Who's New To-day
CFRB—Tropical Tempos
WABC—Bernadine Flynn-T

1:45 P.M.
CHEX—Don Barry
CJBC—Johnny Thompson-S

2:00 P.M.
CHEX—News; Victor Salon Or.
CFRB—Our Gal Sunday-D
WEAF—The Guiding Light-D
CBL—Matinee Melodies

2:15 P.M.
CHEX—A to Z
WEAF—To-day's Children-D
CJBC—Mystery Chef Recipes
WABC—Two on a Clue-D

2:30 P.M.
CHEX—Sports Kernels
CJBC—Ladies, Be Seated
WEAF—Woman in White-D
CBL—Rhythm Session-M

2:45 P.M.
CHEX—World Series

3:00 P.M.
CHEX—News; Listen to Lisle
CBL—Women of America
CJBC—Bob Rhodes' Orchestra

3:15 P.M.
CHEX—Hollywood Premiere
CBL—Ma Perkins-D
WABC—Tina and Tim

3:30 P.M.
CHEX—Vocalist for the Day
CBL—Pepper Young-D
CFRB—Homefolks Frolic-M
WABC—The High Places

3:45 P.M.
CHEX—Musical Magic
WABC—The High Places

4:00 P.M.
CHEX—News; Ballroom Time
CJBC—Ethel and Albert-D
WABC—Service Time

4:30 P.M.
CHEX—Make Believe Ballroom
CFRB—At Your Table
WEAF—Lorenzo Jones-D
CBL—Modern Musicians

4:45 P.M.
CFRB—Advs. Perry Mason
CJBC—Hop Harrigan-D
WEAF—Widder Brown-D

5:00 P.M.
CHEX—Robertson Davies-S
WABC—Sing Along Club
CBL—Frontline Family-D
WEAF—When Girl Marries-D

5:05 P.M.
CHEX—Melody Matinee

5:15 P.M.
CJBC—Squareshooters-D
CFRB—Men in Scarlet-D

5:30 P.M.
CHEX—Mastersingers
CFRB—Secret Service Scouts
CJBC—Advs. of Tin Soldier
WEAF—Just Plain Bill-D

5:45 P.M.
CHEX—Musical Moment
CFRB—Wilderness Road-D
CJBC—Sonny and Sissy-D

Charles BOYER · Ingrid BERGMAN · Joseph COTTEN
Gaslight
Today! Capitol
A FAMOUS PLAYERS THEATRE
EXTRA! Swell Color Cartoon "BATTY BASEBALL" And Latest Canadian Paramount News

TODAY FRIDAY AND SATURDAY
TWO-EXCELLENT HITS-TWO
CENTRE
Maria MONTEZ Jon HALL Turhan BEY
ALI BABA AND THE FORTY THIEVES in TECHNICOLOR
with ANDY DEVINE FORTUNIO BONANOVA
Big Feature No. 2
LARCENY WITH MUSIC
An Entertainment Thrill Spiced with Laughs and Song Hits
Starring ALLAN JONES, KITTY CARLISLE, LEO CARRILLO
With the King Sisters and Alvino Rey's Orchestra
Plus! "Bugs Bunny Nips the Nips"—Colored Comic Cartoon

Looking for romance, music, thrills? You'll find all that and more in this great new entertainment hit!
ROY ROGERS
TRIGGER
Song of NEVADA
Hit No. 2—The Comedy, "ALWAYS A BRIDESMAID"
Regent
TO-DAY - FRI. - SAT.
Plus! "Secret Service"
Mat. Daily 1.30

CANADIANS VISIT MENIN GATE—A group of Canadian soldiers leave Menin gate after paying tribute at the Belgian memorial to those who fell in the battles of Ypres, France, in World War I. Left to Right are: Pte. N. Bachinskie, Otter Lake, Quebec; Cpl. B. Buck, Timmins; Cpl. J. Stewart, Toronto; Pte. G. Delaney, Glace Bay, N.S.; Pte. D. L. Duclos, Timmins, and Pte. A. R. Chouinard of Toronto.

English Mother Says Thanks

HAVELOCK, Oct. 5 (ENS) — Placing a note bearing her name and address in the pocket of a little girl's coat which she packed sometime ago for the local Red Cross, Mrs. Cecil Anderson of town has received a letter dated September 9 from the mother of the child who received it, Mrs. I. M. Croker of West Croydon, Surrey, England, which was read at this week's meeting of the Red Cross Society.

Mrs. Croker said she was very thankful to get such a nice coat for her six year old daughter, Rosie. She has another little girl, June, age 5, whose daddy has not seen her since she was nine months old, as he has been a prisoner of war in Germany for 4½ years. He was taken at Dunkerque.

Guest Speaker

The blood donor committee reported that arrangements were made to have Mrs. H. Ray of the Peterborough Branch speak at Havelock on Tuesday afternoon, October 17, in the interest of the blood donor work.

Permission was received from the Women's Auxiliary of the local squadron Air Cadets to use their donation of $25 for the blood donor expenses.

Receipts from the penny-a-week donations for September were $3.95; donation, Mrs. J. Davey 50c.

A new quota was received to cover odd pieces of wool on hand as follows: 1 high neck, long sleeved sweater, khaki; 12 pairs of gloves, airforce; 8 turtle neck sweaters, grey; 2 turtle neck sweaters, navy.

BROTHERS IN FORCES — Mr. and Mrs. Albert Wilson, 101 Auburn street, have two sons in the forces. Pte. Russell Wilson (Left) enlisted with the S.D. and G. Highlanders, later transferring to a unit in Italy. Prior to enlisting he farmed, and his wife lives at 153 Park street. Pte. Ivan Wilson (Right) has just returned to Western Canada, where he is serving with the R.C.A.S.C. He was formerly employed at the C.G.E.

Raise Money For Boxes

NORWOOD, Oct. 5 (ENS) — A card party was held recently to raise funds for boxes for soldiers overseas and $17.25 was realized, after expenses were paid. Prize-winners were: Women's first Mrs. S. McMillan; 2nd Mrs. E. Waters; Men's first W. Heffernan; Second P. Rogers.

MOSTLY AIR

As much as 90 per cent of the volume of a piece of flannel may be composed of air.

Nurse Meets King And Queen

HAVELOCK, Oct. 5 (ENS) — Lieut. Nursing Sister Leta Saunders of No. 13 Canadian General Hospital in England, the first girl to enlist from Belmont township, in writing to her parents, Mr. and Mrs. William Sanders, of Havelock, told of meeting the King and Queen in Edinburgh while she was on furlough in September.

Nurse Sanders said their majesties came to inspect the officers' club where she was staying, and she was thrilled as they talked to her party for about ten minutes.

"The Queen," she wrote, "is the most beautiful person I have ever seen. She was attired in gray, and the King in a Navy uniform with lots of gold braid. I had my picture taken near the Queen and it was certainly exciting to be talking to them."

New Ration Books To Be Distributed

HAVELOCK, Oct. 5 (ENS)—The distribution of the new number five ration books will take place in the town hall Saturday, October 21, from 9 a.m. until 9 p.m.

Mrs. Dorothy McMillan of the local ration board stated that Havelock will receive sufficient supplies for its own needs and for re-shipment to Cordova, Trent River, Westwood, Warsaw, Norwood, Hastings and a portion of Indian River district

Hog Quotations In Peterborough

THURSDAY, OCTOBER 5.

Grade A hogs $16.90 plus transportation.

Sows: $12.00 plus transportation.

Eggs: A large 32c, A medium 30c, A pullet 23c, B grade 23c, C grade 16c.

The Quaker Oats Company quote: Ontario Winter Wheat No. 1 $1.11 No. 2 $1.10; No. 3 -1.08; milling Oats, 56c; buckwheat 65c delivered to the mill.

ASTHMA

To stop these miserable asthmatic attacks, get "Davis' Asthma Remedy 7395." These druggists will be pleased to show you the 3 weeks' supply, $3.00. See Borland's, Fuller's Tambiyn's, and all druggists.

ECZEMA

Baby Monk was a mass of sores from sole to crown after 8 months' continual treatment. Then Mrs. Monk got "Davis' Pruritus Cream" and in one month that baby is all clear. Odorless, colorless, greaseless. It's a winner! 60c, $1.00, $1.65 a jar.

N U R S E S

Hands that care for the sick . . . that suffer from numerous hand-washings—and harsh antiseptics—can still be soft, smooth and lovely. Wonderful protection . . . with no sticky feeling is easy with specially-developed Pacquins Hand Cream. Pacquins' exclusive formula . . . created for nurses and doctors . . . restores the beautifying, softening skin oils lovely hands require.

. . . . large economical jar 57¢

Pacquins HAND CREAM

Norwood School Holds Field Day

NORWOOD, Oct. 5.—(ENS).—The annual field day of Norwood High School was completed this week. With only a short period of practise and training, the students taking part made a creditable showing. The girls were under supervision of Miss E. Verner, B.A., and the boys were coached by J. A. Caskey, B.A.

As a result of the contests Marjorie Rusaw was judged senior girls' champion; Jean Walsh, junior girls' champion, and Madeline Elmhirst, juvenile girls' champion. For the boys, Murray Fife is senior champion and Bob Edwards junior champion. Judging was made by points—3 points for first place, 2 points for second place and one point for third place. No contestant could enter more than five events. The pennant will be awarded to Form II.

The results were as follows:

Juvenile Girls

Standing broad—Irene MacDonald, 5' 6"; Connie Brummell, Barbara Cameron.

75-yard dash — Dora Robertson, Madeline Elmhirst, Florence Williamson.

100-yard dash — Madeline Elmhirst, Dora Robertson, Florence Williamson.

High jump—Irene MacDonald, 3' 3"; Madeline Elmhirst, Florence Williamson.

Ball throw — Connie Brummell, 75' 7"; Irene MacDonald, Florence Williamson.

Running broad—Florence Williamson, 10' 1¼"; Madeline Elmhirst, Connie Brummell.

3-legged race — Dorothy Parker and Isobel Giffen, Irene MacDonald and Madeline Elmhirst, Maureen O'Shea and Dorothea Kidd.

Junior Girls

Standing broad—Mary Pearce, 6' 8"; Isobel MacDonald, Joyce Thomas.

75-yard dash—Jean Walsh, Marigold Elmhirst, Isobel MacDonald.

High jump—Isobel MacDonald, 3' 11"; Mary Pearce, Bernice Clements.

100-yard dash—Jean Walsh, Marietta Stevenson, Marigold Elmhirst.

Ball throw — Eva Oliver, 122' 4"; Joyce Thomas, Mary Warr.

Running broad—Isobel MacDonald, 12' 8½"; Jean Walsh, Erna Munro.

150-yard dash — Dorothy Parker, Jean Walsh, Marietta Stevenson.

Senior Girls

Standing broad—Dorothy Pakenham, 6' 8"; Ruby Scriver, Ruth Mortlock.

75-yard dash — Marjorie Rusaw, Jeannette Stewart, Helen Whitred.

High jump—Dorothy Pakenham, 3' 11"; Marjorie Rusaw, Ruby Scriver.

100-yard dash—Jeannette Stewart, Helen Whitred, Edith Armstrong.

Ball throw—Marjorie Rusaw, 136'; Flora MacDonald, Anne Walsh.

Running broad—Marjorie Rusaw, 12' 6"; Dorothy Pakenham, Edith Armstrong.

3-legged race—Wilma Robertson and Ruth Mortlock.

150-yard dash—Jeannette Stewart, Flora MacDonald, Helen Whitred.

Junior Boys

High jump—Lyle Stevens, 4' 6"; Gordon Fennell, Floyd Post.

100-yard dash—Bob Edwards, Lyle Stevens, Gordon Fennell.

Running broad—Bob Edwards, 13' 11"; Harry Kavanagh, Trevor Brown.

220-yard dash — Bob Edwards, Gordon Fennell, Barre Kumpf.

Shot putt — Bob Edwards, 30'; Hugh Neilson, Donald Kumpf.

Discus—Hugh Neilson, 74'; Gordon Fennell, Donald Andrews.

Hop-step-jump—Lyle Stevens, 29' 4"; Floyd Post, Harry Kavanagh.

Pole vault—Lyle Stevens, Gordon Fennell, Donald Hope.

Senior Boys

High jump—Vernon Haddlesey, 5' 1"; Oliver Hogg, John Barrie.

100-yard dash—Murray Fife, Oliver Hogg, Vernon Haddlesey.

Running broad—Oliver Hogg, 15' 8½"; Vernon Haddlesey, John Barrie.

200-yard dash—Murray Fife, Jim Fitzpatrick, Alvin McConnell.

Shot putt—Oliver Hogg, 25' 3"; John Barrie, Alvin McConnell.

Discus—Murray Fife, 66' 1"; John Barrie, Alvin McConnell.

Hop-step-jump—Vernon Haddlesey, 35' 2½"; Murray Fife, Paul Petticrew.

Pole vault—Murray Fife, 8' 9"; Vernon Haddlesey, Oliver Hogg.

Girls' Interform Relay

2nd Form, 3rd Form, 1st Form.

Boys' Interform Relay

5th Form, 1st Form, 2nd Form.

KNOCKS THE SPOTS OFF-

STAINED SINKS

Javex whitens and disinfects sinks, refrigerator, kitchen utensils, etc. Deodorizes, too!

SOILED LINENS

Use Javex in washing machine or rinse water. Makes linens and cottons snowy white.

TOILET BOWLS

A few drops keeps the toilet bowl spotless. Whitens bath, basin and tiles.

- REMOVES STAINS
- DISINFECTS
- DEODORIZES
- BLEACHES
- CLEANS

AT YOUR GROCER'S 15¢

Javex

DIRT'S WORST ENEMY

Brightens your Furniture . . . Brightens your Home

Just a few drops on a damp cloth removes dullness, finger marks, etc. Polishes quickly hard and dry, leaving no sticky film to catch the dust.

HAWES' Lemon Oil

AS FAMOUS AS HAWES FLOOR WAX

BRILLIANT COLLECTION OF

MISSES' CREPE DRESSES

FROM

12.95

TO

to **16.95**

They have the new softness, the new prettiness, the new sparkle of this season's fashions. They are the kind of clothes that the younger girls find so flattering.

Sizes 12 to 20

Colours: Romance Blue, Gold, Turq Red, Black, Brown

One and two-piece crepe dresses featuring fine trimming details such as rich braiding embroidery, novelty trimmings of self material or gros grain ribbon glittering sequins, and fluffy ruffles.

Featured, too, are the very fashionable side drape models which are new and figure slimming. Then there are the crepe dresses with contrasting colours. Dresses for daytime or evening wear.

- Black
- Brown
- Moss Leaf
- Flying Blue
- American Beauty
- Spice
- Purple
- Concord Wine

A Great Week-End Showing Of

SMART NEW HATS

Little brimmed hats - berets - off the face types - bicycle-clip beanies - pill boxes - charming calots and turbans. Dozens of styles for smart young juniors, misses, young matrons and older women.

2.49 AND **2.98**

MILLINERY DEPT. SECOND FLOOR

Handsome

TAILORED BAGS

3.60 to 6.91

We suggest you make your choice from our many new styles—in top handle and underarm styles. All are on display in our Handbag Department—in various leathers and materials. In black or brown as well as other colours.

Plus Manufacturers' Excise Tax

Rayon Sheer

SCARVES

89c and 1.00

Rayon sheer oblong scarves. Some in solid colours with self fringes. Others with colourful floral patterns printed on coloured or white backgrounds. Colours, tan, rose, gold, mauve, blue, green.

Frilly, White

NECKWEAR

1.00 to 3.98

We have a splendid assortment of vestees, collars, collar and cuff sets, button pompons, bows, etc. They're made of fine white pique or Venice-type cotton lace. These and many others will give a lift to dresses and suits.

WOMEN'S

Pigtex Gloves

2.25

They come in slip-on styles with black or contrasting whipped stitching and half pique sewn seams on back. They're in tan, white and black in sizes 6, 6½, 7, 7½. Pair 2.25.

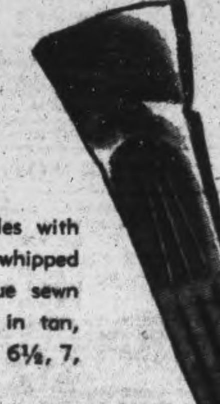

WOMEN'S

Fabric Gloves

1.49

A slip-on style ornamented with pique sewn seams and heavy saddle stitching. Colours: black and brown. Sizes 6, 6½, 7, 7½ and 8. Pair 1.49.

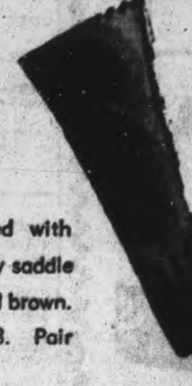

WOMEN'S

Chamois-Suede Gloves

89c

Washable long-wearing chamois-suede fabric. They're mostly in plain slip-on styles. 1.25 value for 89c. In white and natural. Sizes 6, 6½, 7, 7½. Pair 89c.

PHONE 5761 — **RICHARD HALL Limited** — PHONE 5761

The Peterborough Examiner
VOL. XC. No. 237 THURSDAY, OCTOBER 5, 1944 PAGE NINE

Main Street Topics

[BA]NK CLEARINGS.
[B]ank clearings in Peterborough [for] the past week ending to-day [tota]lled $1,346,150.

[CO]MMISSIONED OVERSEAS.
[F]O2 H. A. Gorrell, 523 McCan[non] Avenue, has been commissioned [a b]omber officer overseas, it was [ann]ounced in an official Royal Ca[nadi]an Air Force statement to-day.

[KEE]P MARKET CLEAR.
[Th]e police department has issued [orde]rs that the Market Square must [be k]ept free of cars from 6 o'clock [tom]orrow (Friday) night until after [the] safety week demonstration by [the] Fire Department. No parking [will] be allowed on the streets ad[join]ing the market during the same [peri]od.

[TO] CONVENTION.
[J.] S. Matthews, chairman, and R. Dobbin, manager, of Peterbor[ough] [U]tilities Commission, left today [for] Kingston to attend a two-day [conv]ention of the Eastern Ontario, [Nia]gara Falls and Georgian Bay dis[trict]s meeting for the first time un[der] the sponsorship of the Eastern [Ont]ario Municipal Electric Associa[tion]. Mr. Matthews will go on to [Otta]wa to attend the funeral Satur[day] of J. Carl MacLean, manager of [Can]ada Packers in the capital.

SEASON CLOSES TODAY
The lake trout season in Peterborough County closes today. Actually, the season is only closed for one month, but in view of the fact that no ice-fishing is allowed in Peterborough County, the season is closed until next spring.

EIGHT POUND MUSKIE.
Fishing on Chemong Lake recently, Dr. D. W. Clark hooked his first muskie of the summer, an eight pound fish. Although he has been trying hard for a muskie all summer, this is the first one that he has landed so far. Mrs. Clark, however, has been more successful, with several nice lunge caught during the past season.

ARRIVED BY SEAPLANE.
A sleek, yellow Fleet type of seaplane brought Group Captain Bell-Irving, Commandant of the Trenton R.C.A.F. Station, who attended the County Day picnic at Nicholls Oval on Wednesday, into Peterborough. The airship anchored in the Otonabee River, not far from Rye's Pavilion; and when the R.C.A.F. officer, occompanied by Flt. Lieut. C. Schwab, departed in the plane, a group of spectators on the shore saw them off with a loud roar of farewell.

[S]ERVING OVERSEAS — AB. [Ter]ry Shaughnessy, R.C.N.V.R., [son] of Mr. and Mrs. Vincent [Sha]ughnessy, formerly of Peter[bor]ough, is now serving overseas, [afte]r enlisting in August, 1943. His [par]ents are now living at 443 Pall [Mal]l, London, Ontario.

Pte. H. Ephgrave Sees Country In Rapid Drive

Pte. Harold Ephgrave has covered considerable territory since the invasion of France began, and in the period of a few weeks fought in Southern France, Northern France and Belgium, according to three letters which arrived together for his father, Harold Ephgrave, 854 George street.

One of the highlights of the advances was watching the first Belgian flag replacing the Swastika in Bruges, he wrote in a letter dated September 14. He recently transferred to the Royal Hamilton Light Infantry and has taken part in the rapid advance across France and Belgium.

"We are really getting around these days and the weather has been grand. Since we have been waiting around a bit, we have enjoyed it to the full. I have slept in some funny places over here. One night we are in a barn and then in houses or in a field. The night we spent in Belgium we were in a big castle. So far I have not had to sleep in a slit trench yet.

"One good thing, we have been getting lots of fresh fruit here. When we went through the towns in Belgium the people swamped us with apples, pears and tomatoes. They seemed to be far nicer than the French and the towns are much neater."

Massive Defences

In a letter dated September 11, he commented on the lovely weather the troops had had since they entered Belgium, and said that as he was sitting writing he could hear the Germans getting a pasting. Sgt. Ephgrave also mentioned meeting Fred Heslip, who is in the same brigade, but the Royal Regiment of Canada.

"I saw the defences at Dieppe the other day and they are certainly a massive entanglement," Pte. Ephgrave wrote, September 8. "I am in a rifle company now, the first time since I have been in the army, so I guess I am through working at my trade until the war is over."

Enlisting with the Prince of Wales Rangers (C.A.), he has been in the army three years, and has transferred several times. Prior to going overseas with the London Fusiliers, he was a sergeant instructor in mountain warfare and skiing, but had to revert to private in order to leave Canada. Prior to enlisting he was the foreman carpenter for his father.

A brother, Ross, with the R.C.A. at the trade school in Kingston, and two first cousins, Lawrence Snider and D. L. M. Haliburton, are with the Navy. His mother had three brothers in the last war, one of whom was killed, and his father has a brother who was blinded serving with the Imperial Army. Mr. Ephgrave also has four nephews in the Army.

[Br]eeders Praised [For] Sows Shipped

[We] wish to congratulate your [breed]ers on the quality of the hogs [whic]h they have sold to this dis[trict]," wrote A. W. Sirett, agricul[tural] representative in Frontenac [Coun]ty, in a letter to F. C. Pater[son], Peterborough county repre[sen]tative, acknowledging arrival of [twen]ty-one pure bred Yorkshires [whic]h were delivered by freight [Tues]day.

[Th]e nineteen sows and two boars [bou]ght from the Quinte-Ka[wart]ha Yorkshire Club by breeders [in] the Harrowsmith district of [Fron]tenac. The Club members par[tici]pating in this first sale were: [...]et Rickard, Bowmanville, three [...] Ira Robson, Peterborough, [R.R.] 3, two; Garnet Whitefield, [...]erville, three; V. Stanley-[...] Indian River, one; Redmond [...]h, Hastings, R.R. 3, four; G. [M]arshall, 39 Conger street, Pe[terb]orough, two sows and one boar; [...]on Stalker, Smith, four sows; [...]en Atkinson, Roseneath, one [...]

[Mr.] Sirett wrote to the effect that [the] purchasers were well pleased [with] the Kawartha-Quinte pigs. [...] at Harrowsmith was made by

[W]anted Now
[E]XPERIENCED TRUCK DRIVER
[S]t Drinks—Good Money
Also Helper
[P]ermanent Employment
[A]pply Selective Service
Office O.358

[W]. R. TURNER
[Pho]ne 4971 195 Simcoe St.
[H]eating—Plumbing
Sheet Metal Work
[CO]NTRACTING, JOBBING, REPAIRING
"[CR]ANE" PLUMBING FIXTURES
"[IR]ON FIREMAN" STOKERS
"HECLA" FURNACES

G. Carl McLean Dies In Ottawa

OTTAWA, Oct. 5 (CP)—G. Carl McLean, 51, manager of the Hull plant and Ottawa branch of Canada Packers Limtied, died yesterday following a brief illness.

A native of Toronto, he joined Canada Packers in 1915 as a livestock buyer for the company at Peterborough. He came to Ottawa in 1929 and was appointed manager of the Canada Packers branch here.

HEAR
Dr. Nathan Cohen Beskin

Looking for the Glorious Appearing
BESKIN
Both Services
SALVATION ARMY HALL
Thursday - 8 P.M.
"Ishmel—The Cause of All Our Trouble" He is to blame for this war, sorrows, ails and grief.
Friday - 8 P.M.
"Job the World Example"
Don't Miss These Two Sermons
Rev. Clayton Kidd

PRESENTATION OF PLAQUE—Reward for work of purchasing sufficient War Savings Stamps to buy a Hurricane fighter, the children of Peterborough City and County were given a picnic at Nicholls Oval on Wednesday afternoon. At Top, Group Captain Bell-Irving, officer commanding the Trenton R.C.A.F. station, is presenting the plaque to Inspector K. S. Wightman of the Peterborough Public Schools. A section of the great crowd of children is shown in the Lower picture. (See story on Page 11). (Parks' Studio Photo.)

Two Accidents Mar Record Of Safety Week

Safety Week accidents, so far, have been two. They are only minor mishaps which in any other week of the year would not receive a second thought, except that they could have been avoided.

In one of the city's big plants, a man slipped on the floor and hurt his ribs. In another an employee was lifting a piece of steel off a rack. In some way it fell—and broke his glasses, and a small splinter of glass in his eye sent him to the plant hospital for first aid.

There was also a minor traffic accident uptown, Tom Lister told the Examiner today. Not one of these affairs caused serious injury or loss of time.

"Accidents disrupt industry, disturb the domestic household, and are too often a most serious shock and injury to the victim," Mr. Lister said. "If a man or woman is hurt in a department, the other employees are naturally concerned. They are sympathetic and would like to help the person injured. The victim is taken home and the same upsetting of normal conditions reach into that little community with anxiety and worry.

This week's minimum of accidents is an example of what Safety Week can effect. It makes people a little more careful and conscious of their own safety. But, in four or five weeks this attentiveness and forethought will relax and something serious may happen."

Fashion Show

The public is reminded of the safety fashion show at the Collegiate Institute tonight.

The speaker for this Safety Week feature will be Don Gasper of Canada Cement Company, Hull, Quebec. Tom Taylor of Ventilating Shades will be chairman.

Some one has suggested that the city council could more actively promote the spirit of Safety Week by actually doing, as an example of safety precautions, one or more of the recently recommended alterations which have been proposed in the service of public safety.

One of them is the "safety island" at Sherbrooke and Park streets. Another might be, although it remains beyond aldermanic vision, the need of permanent sidewalk on the east side of Rubidge street between Rink and Townsend streets, as a facility to encourage pedestrians to avoid the crossing of that long "gore" in front of the C. G. E. offices.

Accept Proposals

The council accepted this week a string of safety proposals from a special committee it appointed.

Suggestion follows that the city council could give a filip to public thought and consciousness of Safety Week by putting into effect during SAFETY WEEK one or more of these recommendations, obtaining a hook-up between project and accomplishment in safety promotion.

It is also felt that domestic safety precautions are being neglected during this week, or at least are not being emphasized to the extent they deserve.

Fire Damages Champlain Hotel

Fire of doubtful origin swept the upper part of tthe Champlain Hotel Wednesday afternoon, enveloping the building in smoke and causing tenants to take to the sidewalk as firemen battled their way through the ceiling to the motor of the general ventilating system which had caught fire about 4.14 p.m.

No. 1 and 2 pumpers of the department made their way to the front and rear of the Charlotte street hotel, and through booster lines pumped the contents of their water tanks into the building. Two hundred gallons sufficed to extenguish the blaze, though firemen stood ready to pour in additional gallonage by means of the hydrant hoek-up.

The ventilating system itself suffered heavy damage, but prior to a further inspection of the scene of the fire this morning, the Fire Department was unable to states whether the motor was beyond repair. On the basis of early information, loss to the hotel was placed somewhere between $500 and $1,000.

It was thought possible that a burning cigarette sucked in by the continuous draft of the air-conditioning system might have been responsible for the start of the blaze, but one or two other theories were entertained as well by the fire chief; and it was hoped that the investigation to be made to-day might throw further light on the mystery of the fire's beginnings.

A discoloration of the ceiling of the top floor was the first indication Wednesday afternoon that something was amiss. A three-foot gap separates the ceiling and the actual roof of the hotel, and in this space the ventilating machinery is installed. As soon as the discoloration was noticed by an employee, hotel management phoned the Fire Department and tenants advised to vacate their rooms. Soon thereafter, billowing smoke, dark and heavy, began to seep through the building. At its height, the fire produced flames that leaped fifteen and twenty feet over the roof.

Closed off from the source of the fire by the ceiling below the ventillating system, firemen were forced to cut a hole through in order to play the water on the burning motor, but despite the difficulties the fire was not of long duration and the pumpers, unaided, supplied the gallonage needed to put it out.

Court Fines Hunter For Lack Of License

Aleric Coughlin, Campbellford, was fined $10 and $2.50 costs in police court this morning when he entered a written plea of guilty to a charge of hunting without a license.

The charge was laid by Fish and Game Overseer Stan. Windsor after he had found Coughlin with a firearm near South Lake in Belmont township.

On a charge of stealing a quantity of merchandise from F. H. Johnston, Lawrence E. Wilfong was committed for trial by Magistrate O. A. Langley. He was defended by W. J. Arthur Fair.

Council Decides To Ignore Housing Plan

That urban municipalities be empowered to set up housing authorities, under the National Housing Act of 1944, for the purpose of constructing low-rent housing projects with funds to be provided by the Dominion Government at a low rate of interest.

That was clause one of a Winnipeg Council resolution considered by Peterborough Council this week.

And that such housing accommodation be available for rent to low income families at one-fifth of their income, and that losses, if any, be borne by the Dominion Government. At that rate the scale of rents would be related to ability to pay, rather than to the value of the tenanted property. The family man earning $1,200 a year would have to pay $240 a year or $20 a month.

The preamble to the resolution mentioned that according to the 1941 census there were 9,457 wage-earners' families in Winnipeg with an annual income of less than $950 a year. It also affirmed that the Housing Act did not provide for the construction of houses for the people in the low income group, "and large numbers of wage-earning families in Winnipeg are improperly housed."

Alderman Dutton remarked that after the experience of the years of depression, this country could surely afford fifty million dollars on housing projects as commendably as the same amount for unemployment relief.

Alderman Curtis said that the National Housing Act as passed this year had not yet been accepted by the lending institutions. Alderman Glover suggested that Winnipeg's first need was to get its wages up to a higher level.

The resolution was received, signifying that the Council declined to endorse it.

Personal Gifts To Give Christmas Cheer

At no season of the year is the personal act of giving to make others happy more prevalent than at Christmas, and very few people having the means and power of so doing would wish to be without the pleasure that they can both give and receive, while the time and opportunity to do so is theirs.

While this has in a general sense prevailed for many long years back, during the past five years it has been much accentuated, because of the huge numbers of people whom the exigencies of war have caused or forced to be absent from their homes at that time, among whom the children of Britain made homeless through the destruction of their homes, or evacuated to other safer regions to avoid the danger from enemy air raid attacks, have had quite a place in the hearts of the people of this city and district.

Commencing with the Christmas of 1940, the Peterborough and District British War Victims Fund acting on behalf of the residents in these parts, has made a splendid contribution towards giving these children in Britain some cheer for the Yuletide season, every time the appeal was made, the objective at that time being fully reached, and on one occasion surpassed to a considerable degree.

This year a much enlarged need for the same purpose is existent, due to the terrible destruction of property wrought by the robot bomb. So the fund has commenced once more the task of raising what is hoped will be the best of all donations to bring cheer to these boys and girls, which in itself will be a fitting climax to a most worthy effort put forth for the past four years by people of this city and district.

Since July 11 of this year, the fund has had no less than twelve different lists of purely personal gifts, and today sees the lucky 13th of these appearing, which also will be the first of such to go towards the special donations for Christmas.

A glance at the list of donors on this occasion will show that quite a number have been steady supporters of the fund, outstanding among whom is the lady known as "In as much" who has now given no less sum of $10, and another good supporter in the person of Mrs. A. J. Hall is also once again included in the acknowledgements for the fund.

Two out-of-town contributions are also included, one from Miss Mary Seeney at Havelock, and the other from "A friend" at Ottawa, while a further gift is also noted from "H. D." who has given a like amount of $2 for at least half of these lists of purely personal gifts in the past three months.

One man who has been responsible for a number of out-of-the-city gifts coming to the fund also is included for his own personal gift, and from a knowledge born of intimacy with the records, one can also add that practically all of the eleven donors have helped the fund on previous occasions.

Previously acknowledged	$61,919.15
Mrs. A. J. Hall, 457 Mark St.	10.00
In as much, (44th donation)	10.00
A Friend at Ottawa	3.65
A Friend, receipt 3909	5.00
A Friend, receipt No. 3947	1.00
H. D., receipt No. 3922	2.00
Miss Mary Seeny, Havelock	5.00
G. K. F., receipt No. 3923	5.00
A Friend, receipt 3925	2.00
Just a Frend, Mrs. F. R.	2.00
A Friend, E. C.	2.00
Total to-date	$61,966.80

H. L. Garner Heads Air Cadet Committee

TORONTO, Oct. 5 — (CP). — More than 100 delegates from provincial centres yesterday attended the annual meeting of the Ontario committee, Air Cadet League of Canada, when a post-war program designed to keep the League's usefulness alive after peace has been signed was discussed.

H. L. Garner, of Peterborough, was elected president of the provincial committee. Other officers elected included E. H. Roles, Hamilton; J. G. Thompson, London; Dr. George Westman, Sault Ste. Marie; Fred MacKay, Owen Sound, and Dr. J. L. King, Galt.

TOURING EUROPE—Since Pte. Harold Ephgrave arrived overseas he has been travelling around the fighting fronts. He served in Southern France, went to Northern France and is now in Belgium. He is the son of Mr. and Mrs. Harold Ephgrave, 854 George street.

$11,248 Added In Drive For New Centre

A splendid increase in the manufacturers canvass, carrying it well past the designated goal of $100,000, highlighted progress this morning in the Memorial Community Centre drive, now entering on its final three days, with $161,652.35 colected so far.

The addition of $7,850 to the 100 per cent mark reached Tuesday by the city's manufacturing firms was the cause of much rejoicing and generally higher spirits than have prevailed for some days at the finance offices of the drive among the men who have been working hard to put the campaign in the category of Peterborough's successful enterprises.

Altogether a figure of $11,248.50 was added to the Centre's funds since Wednesday, with the second largest increase chalked up by the special names and retail merchants division, amounting to $1,878. Gains in the remaining two sections of the canvass were still of a limited sort, but the picture of the windup of the drive as committee members speculate on what is immediately in the offing, provides somewhat of a basis for optimism even here.

For neither the employees' canvass or the general canvass are near completion yet, and the spur that the last opportunity to contribute to a project which has already drawn substantial support from many firms and many individuals should put into those who really want to give something but for one reason or another haven't yet gotten around to it, may well produce a finale with appreciably different results between now and the end of the week.

None of the 26 teams working on the general canvass have completed their jobs and handed in a final report; and here lies the explanation of a sum total of contributions that today had only come up to a figure of $5,586 on an objective of $15,000. The day's increase was $524.

Regarding the employees canvass, which showed an additional $1,000 bringing its total to $40,777, that section requires nearly $30,000 more to reach its objective. However, as stated before, the canvass is not yet finished in a number of the city plants.

Westclox Foremen Help

The finance committee expressed pleasure today at the receipt of two special donations. One, for $50, was from the treasury of the Westclox Foremen's Club, of which E. J. Hotston is president and G. J. Wyatt treasurer. The other, also for $50, came from the Women's Association of Trinity United Church, and was presented on behalf of the association by Mrs. N. Seaton, the president; Miss E. Morrow, treasurer, and Mrs. A. J. Boorne, secretary.

John E. Keyes, finance committee chairman, stated that the action of the women's organization, showing as it does how widely diversified interest in the Centre has become, was very deeply appreciated; and expressed the hope that the example set by these ladies would soon be followed by similar action elsewhere. The Westclox foremen's donation, Mr. Keyes said, was from the club itself and was independent of contributions made by plant employees in the plant canvass.

THIRD INSTALMENT
1944 TAXES
IS NOW DUE AND PAYABLE AT THE
COLLECTOR'S OFFICE
CITY BUILDINGS
Prompt Payment Is Necessary to Avoid Penalty For Late Payment
An additional charge of 3 per cent. of the amount of the Third Instalment will be added if not paid on or before October 10th, 1944.
Make Cheques Payable to City of Peterborough

GERMANS SURRENDER TO CANADIANS AT BOULOGNE—These German prisoners, who surrendered to Canadians at Boulogne, trudge dejectedly back to the prisoner of war cages over the rubble of an overhead bridge, which they blew up in the hope of stopping Canadian troops and vehicles in their advance on Boulogne.

Board Votes $60 To Buy Books

LAKEFIELD, Oct. 5 — (ENS) — A grant of $25 was authorized for recreational purposes at the monthly meeting of the Lakefield School Board, held in the Council Chambers of the Town Hall, Monday evening. An additional grant of $60 was voted for library books. Both grants were the result of a motion by Roy Bullock, chairman of the Finance committee, seconded by W. Frankish.

Mr. Bullock read the financial report as follows: Balance in bank, $1,13.27; Bell Telephone Co., phone, $2.50; L.H.E.C., light, $15.18; T. J. Norish, labor, $2.10; Simpson's repair shop, labor, $4.50; Ryerson Press, I. equip., 22c; W. Adamson, sharpen mower, $1; T. C. Young, light bulbs, $4; C. C. Snowden, supplies, $12.21; Lakefield News, printing, $4.75.

Mr. Bullock moved that this report be adopted and Trustee Kingdon seconded it.

S. A. R. Wood brought out a motion that the following correspondence be received: K. Simpson, in connection with the wiring of the school, and Miss Lucille Moore's letter of thanks.

An objective for the purchase and sale of war savings stamps for the present year of $450 was made.

55 Pairs Of Socks Packed At Marmora

MARMORA, Oct. 5 (ENS)—The meeting of Marmora Chapter I.O.D.E. was held Tuesday evening at the home of Mrs. J. Aitchison, with the regent, Mrs. D. P. Marett, presiding

It was reported that since the last meeting fifty-five pairs of socks had been packed. Thirty comfort bags for service women and sixteen nursery bags were sent away; fifteen dresses and five pairs of panties were sent for Polish children. Since the robots have struck England the need for clothing, especially layettes, was stressed in a letter received from headquarters.

Personals

Mrs. William Smith arrived home from Belleville Hospital on Wednesday.

AL SMITH DIES—Alfred E. Smith, 70, the "man in the brown derby," who rose to fame from a New York city slum, becoming a leading figure in U.S. politics, died at the Rockefeller Institute hospital. He was four times governor of New York State and ran for president in 1928.

NAMED FOR RIVER

Tweed cloth gets its name from the River Tweed in Scotland.

Mrs. H. Hubble Auxiliary Head

HAVELOCK, Oct. 5 — (ENS) — Mrs. Harry Hubble was elected president of the Women's Auxiliary of the 149th Squadron Havelock Air Cadets at the meeting held at the home of Mrs. Cecil Anderson, Monday evening, the vacancy being caused by the resignation of Mrs. R. Longmuir. Owing to the illness of Mrs. Gordon Young, Mrs. Harold Smith was elected as secretary-treasurer.

Plans were discussed for raising funds for war work and a series of card parties was suggested. The ceeds will be given to the Star Patriotic Association ing boxes overseas, and ments are to be made in rega a place and dates in the near fu

SIBERIAN ICE-BOX

Verhoyansk in northeastern beria is said to be the coldest in ited spot in the world, its reading on record being 90 de below Fahrenheit.

SKIN BLEMISHES RESPOND VITAMI

Science shows that many skin troubles due to lack of vita

Lemon and lime juice were once used on long sea vo to offset the dread scourge of scurvy. Today we kno merit lay in the vitamins these citrus fruits contain. for many skin and complexion faults, science says vitamins daily. "ALL-in-ONE" Vitamin Tablets giv one vitamin alone, but 5 vital vitamins. Each help other to function. Fortify your daily diet with "AL ONE" Vitamin Tablets. The cost is only month's supply. At most drug stores.

"ALL IN BRAND ONE" VITAMI TABLET

Britons Will Want Holidays After The War

By DOUGLAS AMARON
Canadian Press Staff Writer

LONDON, Oct. 5 (CP)—Urgent national action and special legislation to care for the millions of Britons who will want a holiday after the war are recommended in a report prepared for the Liberal party by Sir Ronald Davison, a former Labor Ministry official.

Interesting suggestions such as $40 round trips to Russia and the United States are contained in Sir Ronald's memorandum which has been published in pamphlet form. Britain, he estimates, will have some 30,000,000 persons all wanting holidays after five years of war work and unless some plans are made to cater for them it will be a case of "all dressed up and nowhere to go."

The government, Sir Ronald says, must take the lead by converting munitions hostels and service camp sites into small, compact holiday centres where a man, wife and their children can spend a holiday for about $25 a week, everything included.

Management should be in the hands of a National Holiday Centre Corporation and varied sites should be established so all types of holiday-makers—families with children, old persons, single men and women, cyclists and hikers—can find a place of their choice.

The overseas cruise idea probably is Sir Ronald's most interesting proposition. They would not be luxury voyages for ships would be equipped simply and most of the work aboard, cleaning and cooking, would be done by the passengers.

Travellers might take a hand in elementary duties to teach them the ways of a ship at sea. Evening classes before the voyage could enlighten prospective passengers about the countries and peoples they planned to visit. Some might study the languages before making the trip.

Known in Canada

Lord Duncannon, whose father, Lord Bessborough, was once Governor General of Canada, has gone to Paris as temporary second secretary to Alfred Duff Copper, British Ambassador to France. . . .

Sir H. Hayden Jones, at 80 one of the oldest members of parliament is likely to contest the Menioneth seat again at the next general election. He is a Liberal. . . Cmdr. Geoffrey Bowles, R.N., plans to contest his father's former constituency, King's Lynn, in the next election as a "restoration of liberty" candidate. The present member, Lord Fermoy, a Conservative, is not seeking re-election. . . A. C. Reed, Exeter's Conservative M.P., is retiring at the end of the present parliament. . .

Early in the war Lord Croft, Under-Secretary for War, told the House of Lords that it was planned to arm the home guard with pikes. Almost immediately the peer was abused and lampooned in speech, print and cartoon and the war office did not fare any better.

It appears now it was all a big mistake. The home guard got its "pikes" all right, but they were really regulation bayonets and, said Lord Croft, disclosing the true facts, they were "poetically called pikes" solely "to appeal to British tradition."

Furthermore, he added, the decision to issue them to the home guard—"a wise decision"—was not his at all but that of "the authorities".

HEADS HIGHLAND DIVISION

LONDON — (CP). — Commander of the famous 51st (Highland) Division in the western front campaign is Maj. Gen. T. G. Rennie, who escaped 10 days after being captured by the Germans at St. Valery in June, 1940. Announcement of Gen. Ritchie's command was made a few days after the recapture of St. Valery, by the 51st early this month.

OF SAME FAMILY

Tomatoes, eggplant and peppers belong to the same family.

WOUNDED IN FRANCE—Pte. Roy Emery, whose wife lives at 471 Albert street, has been wounded in France. His injuries are reported to be slight, and he is suffering from a strained and bruised back received in a blast. Pte. Emery is a sniper with the Algonquin Regiment and is the son of Carmon Emery, Havelock.

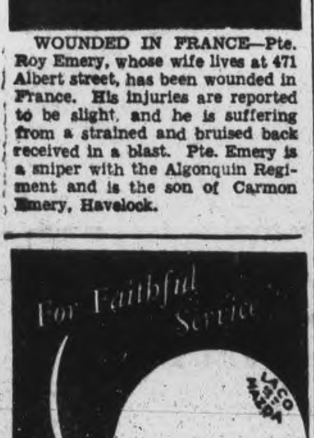

OVERCOATS

by FASHION CRAFT

Now is the time to select your winter overcoat. At the present time we have a good selection of coats tailored from hard wearing domestic and imported fabrics. In the group you'll find all models—and one that will suit you to a "T". A small deposit will hold your coat 'till required.

Fleeces
Elysians
Meltons
Tweeds
Alpines

$32.00 UP

Fashion Craft Shops Limited

390 GEORGE ST. PHONE 6584

AVAILABLE NOW . . . TO START YOUR HOME OF TOMORROW!

No, you don't need a crystal ball to visualize your home-to-be when peace comes! For smart homemakers are planning ahead and starting now to piece together the background for their future life. Many are buying what they can now, accumulating furnishings piece by piece that will fit into their design for living tomorrow. Cherney Bros. are at your service, ready to help you with decorative suggestions and price estimates, whether you are buying now or merely planning. And you can count on us for the best selections available today, as well as the most advanced in home furnishings and appliances to come when the war is over.

★ MODERN SPRING-FILLED LIVING-ROOM SUITES of buoyant comfort and streamlined beauty. Choice of smart coverings. These 3-Piece Suites are priced as low as 99.50

★ SECTIONAL SOFAS ....of sauve modern simplicity in styling, with full innerspring construction. Versatile and practical! And they're low priced, too! 3 Pieces 159.00

★ TILT CHAIRS WITH MATCHING OTTOMANS of generous, inviting proportions, with deep spring-filled cushions, spring base. Choice of colors. The price is only 39.50

★ FUNCTIONAL MODERN BEDROOM SUITES in rich walnut veneers or in popular new blonde veneers. Bed, Chest and Vanity or Dresser. For only 109.00

★ COMBINATION COAL, WOOD AND GAS RANGES. These stream-lined, efficient beauties now available; completely porcelain enamelled with four read head burners. Two stoves in one, and priced at 129.00

★ 18TH CENTURY BEDROOM SUITES of classic beauty, superb craftsmanship in hand-rubbed mahogany veneers. Bed, Chest, Vanity and Bench. Priced at 134.50

★ HANDSOME BARREL BACK CHAIRS, in a choice of several smart styles with upholstered arms, high backs, channel tufts. Choice of rich colors. Low priced, at only 34.50

★ FINE TRI-LIGHT LAMPS that will enhance any room with their elegance and soft light. Fluted stands, heavy weighted bases of exquisite design. Price is only, with all-silk Shade 16.95

★ ASSORTED PLATE GLASS MIRRORS, in modern, Venetian and elegantly framed period designs in various shapes and sizes. Prices start up from 3.95

★ ODD CHESTS OF DRAWERS, clean, modern design, with four drawers. Heavily constructed and in Walnut finish 16.95

★ COMFORTABLE INNERSPRING SOFA BEDS that give you two rooms in one! A handsome davenport by day, a double bed at night. Smart style. Low priced! At only 49.50

★ SPRING-FILLED MATTRESSES. A resilient spring-filled mattress, covered in a durable, woven striped ticking; built to give enduring comfort 19.95

CONVENIENT CREDIT TERMS

credit terms arranged in accordance with The Wartime Prices and Trade Board regulations.

Cherney Bros

Reporter Tries His German On The Germans

By Maurice Desjardins
Canadian Press War Correspondent

GERMANY, Oct. 5.—(CP).— We crossed the German border one mile behind the punctured Siegfried Line and stopped at a hamlet on the outskirts of Aachen.

There was no sign of life along the deserted road and we noticed that none of the 20-odd houses flew the white flag. Presently three clean looking German boys of teen age emerged from a farm house.

I beckoned to them and they came running. They had serious faces and looked at us with as much curiosity as we were examining them. They were the first Germans I was actually seeing in their Fatherland and as they stared at me I felt sure I was the first Canadian they had seen.

One of the kids wore a badge on the lapel of his coat. I asked him in my freshly-learned German "Was is das? Hitler jugend?"

"Nein," he answered emphatically, "Das ist fur Schwimmen."

One of his pals produced a pear from his coat pocket. and unsmilingly offered it to me. I glanced inquisitively at Lieut. Dave Campbell of Hamilton who was with me. The German boy saw my hesitation and quickly said, "Das ist gut, das ist gut."

The first one — the champion swimmer—then rattled off a long sentence which I interpreted as an invitation to enter his home and meet his mother.

Inside the house where the boy —Arnold—took us we met his father and mother. The walls inside were bare but we could see two nails above the cast iron stove. We did not ask what pictures had been hanging there but we had a good idea.

Followed a dismally unsuccessful attempt at conversation. The German family could not make out what I was saying in my elementary German but I was completely submerged in the guttural flow of their replies, I gathered however by noting their gestures that Hitler was no good and that Goebbels was a little rat.

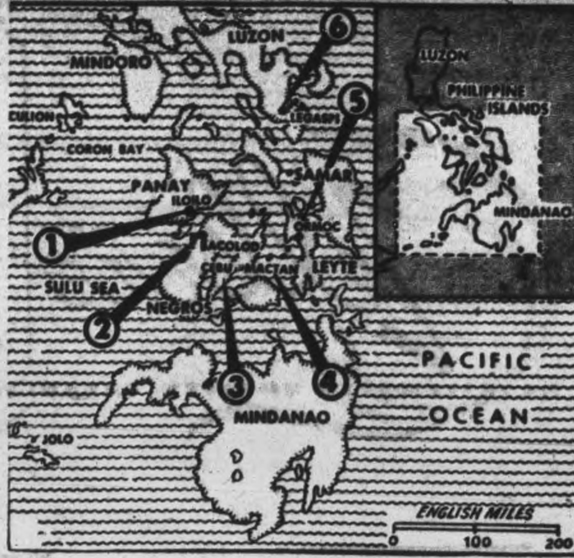

PHILIPPINES ARE HIT AGAIN—Results of the latest attack on the Visayas-group in the centre of the Jap-held islands are shown above. By the time the raids were over, 22 ships had been sent to the bottom and 43 damaged. Destruction of shore installations was reported to be widespread. At Iloilo (1) in southern Panay, a warehouse and marine railway were set afire; at Bacolod (2) in the northern part of Negros Island, piers and barracks were bombed and strafed; on Cebu (3) piers and warehouses were damaged, oil refineries and an oilfield were hit on Macton Island (4); on Leyte Island, near Ormoc (5), oil storage facilities and barracks were set on fire; at Legaspi (6) on Luzon, concealed aircraft were bombed and strafed. Dotted line in inset shows area in relation to whole of Philippines.

Trenton O.C. Presents Plaque To Students For Buying Plane

Nicholls Oval played host Wednesday afternoon to hundreds of eager young children from Peterborough and rural schools, who jammed the park for a gala celebration arranged in recognition of their efforts in purchasing sufficient War Savings stamps to pay for a Hurricane fighter plane. The children enjoyed a half-holiday from school to attend.

The highlight of the day's program came when, on behalf of the Royal Canadian Air Force, Group Captain Bell-Irwing, Officer Commanding the Trenton R.C.A.F. station, presented a beautiful, carved plaque, inscribed with the R.C.A.F. motto and insignia, to K. S. Wightman, inspector of public schools for Peterborough, who accepted the tribute on the behalf of every school child.

A fighter-pilot in the last war, and twice decorated for his distinguished service in the air, Group Capt. Bell-Irwing was introduced by C. S. Browne, principal of Peterborough Collegiate, the Trenton O.C. said, "I've flown the Hurricane, and I know what a fine little aircraft it is."

"Some of you children before me," he continued, "will undoubtedly take up flying as a career. However, you will fly in circumstances other than war!"

Showing the R.C.A.F. plaque to the children, he told them the R.C.A.F. motto inscribed on it read, "Per ardua, ad astra". (Through earnest endeavor, to the stars").

"In presenting the plaque to you", he said, "I wish to thank you sincerely on behalf of the Royal Canadian Air Force and His Majesty's Royal Air Force. More power to you; may God bless you."

Accept Plaque

Mr. Wightman accepted the plaque, "with sincere thanks, on behalf of every school child who had a share in this notable effort."

Senator J. J. Duffus told the children he felt it a great honor to be invited to the gathering, and congratulated the parents of the children, the teachers in the schools, and the children themselves, for their $25,000 achievement. "Many years from now", he said, "you will look back on this event with a great sense of pride and satisfaction."

For the children, the afternoon struck a refreshing keynote of fun and entertainment. Refreshment stands on the grounds catered to the youngsters, featuring, among other treats, big taffy-apples. During the afternoon, rare indeed was the child found without a huge taffy-apple clasped in his hands.

Styles in music was provided by the Trenton R.C.A.F. Band, under Bandmaster E. Hancock.

A talented and versatile group, the band switched periodically from the strains of stirring martial music, into a lilting sweet-swing tempo. The popular Peterborough Sea Cadets Band also helped create the musical atmosphere. Under the direction of Quirt McKinney, the crowd joined in a sing-song, featuring everything from "Land of Hope and Glory" to "Mairsy Doates".

Two Clowns

Two comic acts timed-excellently, drew gales of laughter from the "oldsters" present, and sent the children into riots. Nelson Kelly, a ventriloquist asked amusing questions of his comically-attired doll . . . and, to the delight of everyone, received answers from it just as funny. Tom Hamilton as a clown, brought children onto the stage, had them sing, and proved, generally, that a clown is always good for more than one laugh.

Miss Caroline Littlefield, of the Young Women's Christian Association, produced a show in girl's timed athletics and routines that drew applause from everyone.

R. F. Downey, inspector of schools for Peterborough West and Victoria East, was the master of ceremonies for the celebration, and also, chairman of the committee that arranged the program.

He expressed his appreciation of the work done by the students, and urged them to keep up the good work in the future. He appealed to the boys and girls to pick milk-weed pods, which are urgently needed to fill life-jackets for men in the services.

Late in the afternoon, the program was climaxed appropriately enough, by the antics of a Hurricane fighter-bomber, flown by Flight-Lieut. Terry Evans, which flew low over the park, and accomplished various stunts in the air. For more than 30 minutes, the swift fighter plane brought shouts of approval from the children, and a sense of personal ownership of the famed aircraft was apparent on many faces.

An interesting exhibit was that of the Red Cross: a field ambulance displayed for the children. Pupils were admitted into the ambulance to inspect it, and a large crowd surrounded it at all times. Among hose present who explained its intricacies were Cpl. McDonald, Driver Watson, Driver Clark, and Cpl. McKechrain. Mrs. W. T. Fanjoy, Mrs. H. T. Rehill, Mrs. J. H. Vernor and Mrs. H. Turner were also present.

Among the Y.W.C.A. girls who presented the athletic parade, were Ruth Choate, Ethal Hopkins, Lillian Wood, Gladys Lewis, Marilyn Hollingsworth, Sunny Gray, Lona Martin, Madeleine O'Connor, Shirley Orde, Edith McIlhagga, Elisabeth Rowell, Mary Braund, and Wilma Doughty. Music from the piano was played by Mrs. Mildred McBride, Mrs. W. Preston, and Jack Marshall.

A Red Cross ambulance from Toronto was on the grounds through the courtesy of Mrs. Reg. Turner and the refreshment booths were operated by the service clubs.

German Troops Wreck Villa Irk Canadians

OTTAWA, Oct. 5.—(CP).— The assault landing craft flotilla unit attached to the Canadian Navy's combined operations ship Prince David had a busy but easy time in the Southern France invasion, but their first glee at being billeted in a fashionable villa was deflated when they found the condition it was left in by Germans.

Lieut. R. G. Buckingham of Montreal, commander of this only all-Canadian detachment to take part in the landings, said the Canadians had moved into the villa with great expectations but they found the Germans had wrecked its interior, breaking up the furniture, cutting mattresses and pillows and hacking a handsome car to pieces.

But the Canadians had a week of swimming in the Mediterranean and acting as marine traffic cops for incoming convoys.

The flotilla hit the coast originally about eight hours before the main assault force, carrying in French commandos for specialized jobs of demobilization. They later landed reinforcements and then took over the villa while acting as marine police.

"We didn't have much excitement," commented Lieut. Ken Crowhurst of Chapleau, Ont., a former Canadian naval commando who joined the David just before it left for the invasion, "There was one Jerry plane which used to whizz along the coast every night on reconnaissance and every ship in the place would shoot at it, but it always got away."

Among the Canadian ratings in the flotilla were AB. B. Cameron, Iroquois Falls, Ont.; AB. G. Doran, Belleville, Ont.; Stoker J. Funnell, Lansdowne, Ont.; AB. H. Tripp, Petedborough, Ont.; AB. E. J. Wright, Point Edward, Ont.; Stoker J. Evans, Galt, Ont.

UNDER THE "DUCKS" WINGS—ON PELELIU BEACH—Under the "ducks" with two of their amphibious tractors burning in the background, the result of direct hits by Jap artillery—U.S. Marines of the famed First Division crawl to the shelter of the stern of a "duck" (amphibious truck), on the beach at Peleliu in the Palau Islands, where marine forces are battling against last Jap resistance.

Price Controls To Be Eased As Pea ce Comes

By JAMES McCOOK
Canadian Press Staff Writer

OTTAWA, Oct. 5 —(CP)—Donald Gordon, Prices Board chairman, said today in an interview that board controls imposed to prevent chaos in prices and supplies must be removed in "a sensible way" as war demands lessen or chaos will come with peace.

"We have had the responsibility of imposing controls during the war-time period and we recognize we have a similar responsibility in removing them," he said.

Almost three years ago the far-reaching controls made effective by the board were announced by the Federal Government. Although the war is not over, some relaxations have been possible in making supplies available for civilian consumption.

"The board policy is that we shall press for the relaxation of controls as quickly as possible, for from our point of view the sooner they can be dispensed with the better," Gordon said.

"We are not trying to retain unnecessary controls. All of us in the Prices Board are looking forward to the day when we can complete our work here and allow prices and trade to resume their normal courses. We are not attempting to organize a planned economy for Canada."

The board will remain in the picture during the transition period after the peace, whenever it comes. It will remain in operation after the end of the war in Europe and while the battle against Japan may be continuing.

Relaxations in supplies probably will be possible when the European conflict is over but controls still will be needed, although perhaps in modified form. This will mean that if materials in limited supply are needed for plows and golf clubs, the plow manufacturers will get the nod.

"All the time we will be working towards the objective of having the ordinary business of the country returned to complete freedom," said Gordon.

Trent River News

Mr. and Mrs. Ted Chaplin, Toronto, visited recently the former's parents, Mr. and Mrs. V. J. Chaplin

Mr and Mrs Clifford Knox and Mr. and Mrs. A. Pruss of London, are spending a few days at the Knox cottage.

Cpl. T. Cryderman, Mrs. Cryderman and son of Hamilton, were recent guests with Mr. and Mrs. James Longmuir and family.

Mr. and Mrs. Don Lloyd and Mrs. Denny, Toronto, spent the week-end here and were accompanied back by Mr. and Mrs. Thomas Lloyd, who have spent the summer at their cottage.

Mrs. Nellie Ward left Sunday for Rochester, after spending the summer months here.

Mr. William Pollock has gone to Toronto this week, where he has secured employment with the Massey Harris Co.

Mrs. Wilfred Marcellus has returned to her home at Whitby, after spending the summer with her aunt, Mrs. N. Ward.

Mrs. George Brooks, Fred and Ruth, spent the week-end with Mr. and Mrs. Fred Scott at Brickley.

Mr. and Mrs. Bert Graham, Toronto, spent the week-end here, closing up their summer resort for the season.

Mrs. Rudolph Dunn and son from Peterborough, are living in one of Mrs. Ward's cottages for winter.

Mr. Ross Pollock, Kingston, spent the week-end at hi shome.

Pte. Alvin Logan from Halifax is spending a week's furlough with Mr. and Mrs. M. Wright.

Week-end guests with Mr. and Mrs. James Longmuir were: Mr. W. Berg and son, Mrs. Berg, Sr., from Detroit, Mr. and Mrs. Percy Gardiner and family from Peterborough, Mrs. W. Berg returned home after spending some time with her parents.

Lieut. Robert Umphrey, Toronto, spent the week-end at his home.

Directional Finder Spots Nazi Planes

TORONTO, Oct. 5.— (CP).—By use of a "fighter direction ship" in the English channel, the Allies could "see" Nazi planes take off from their bases more than 100 miles from the Normandy coast invasion beaches, it was revealed here to-day by a young Toronto naval officer just returned from overseas, Lt.-Cmdr. Ronald Weyman, 29.

"Our job was to cruise up and down the channel 'spotting' enemy planes on the way to attack our forces," he said. "Often their aircraft never got off the ground before they were attacked by our fighters." Details of the spotting devices were not disclosed.

FALLS INTO CISTERN

GUELPH, Oct. 5 — (CP). — Mrs. H. Crowhill, 82, of Guelph, was rescued from a cistern into which she accidentally fell yesterday by three firemen, Lieut. Joseph Steffler, Leonard Cross and Horace Warden. She was standing in water chest deep when Cross and Steffler lifted her out.

C.C.F. LEADER ARRIVES IN BRUSSELS—Pictured here is Mr. M. J. Coldwell, C.C.F. leader, as he is being interviewed on his arrival in Brussels by air by Capt. Seth Halton of the Maple Leaf Army newspaper staff. Mr. Coldwell inspected Canadian army installations.

Weather May Prolong War In Europe

By ROSS MUNRO
Canadian Press War Correspo[ndent]

WITH THE 1ST CANA[DIAN] ARMY, Oct. 5 — (CP. Cable). [...] not only will be a stiff fight t[o de]stroy the enemy legions rushed [into] the Netherlands to block British [and] Canadian forces from brea[ching] the barrier of the Rhine, but i[t] will be a neck-and-neck race a[gainst] the weather.

If there is a good stretc[h of] weather for only a few wee[ks to] give the vast Allied air forces [an] opportunity to pummel the [Ger]mans and their communica[tions] the battle of Holland could re[ach a] climax rapidly.

From this Netherlands sp[ring]board Field Marshal Montgom[ery's] forces could drive into Germa[ny in] mighty strength. The campaign[...] the war, against Germany may [...] be over by year's end.

But if the weather turns b[ad] and it has been patchy and unf[avor]able recently — the campaign [...] drag on into the winter.

October will be the vital m[onth.] In Brussels and at various form[ation] headquarters you hear many [...] officers say: "give us clear we[ather] in October and we have it i[n the] bag; a clear-cut decision wou[ld be] reached before Christmas."

MULTI-MILLIONAIRE

Andrew Carnegie, famous ph[ilan]thropist, was said to have had a [per]sonal fortune of $500,000,000 a[t the] time of his death in 1919.

GIFTS that PLEASE For Overseas!

MILITARY WATCHES
● Shockproof
● Waterproof
● Non Magnetic

PEN and PENCIL SETS
With service case special
Set 2.60

PARKER SETS
5.00 - 23.50

ROLEX, LORIE, MERCURY AND TAVANNE
29.75 - 75.00

Utility Cases . . . . . . 3.95 up
Military Sets . . . . . 4.95 up

MONEY BELTS
For Air Force, Army and Navy. All sizes, 1.95 up

BILLFOLDS
1.00 up

RINGS
Sterling Silver with service crest or initials, 1.95 up
10K Solid Gold with service crest or initials, 6.95 up

IDENTIFICATION BRACELETS
1.00 - 12.00

Gifts being sent overseas for service men or women are tax free.

BERT AUSTIN
"JEWELER"
126 Charlotte St. Phone 5451

GIFTS FOR THE BOYS OVERSEAS
MAIL NOW

Give your overseas soldier, navy or airforce man something he will cherish and appreciate.

WATCHES
Wide range of watches including waterproof service wrist watches for both men and women.
29.50

LEATHER CIGARETTE CASES . . . . 2.25 to 4.65
MONEY BELTS . . . . 1.95 to 4.50

And many other items suitable for both men and women in the Services

October 25 is the Final Date

All gifts shipped overseas direct from our store are exempt from tax.

Billfolds 1.00 to 10.00

CREST RINGS
Make a very lovely, personal gift. Various styles to choose from.
$4 to 25.00

M·E·Knox
388 GEORGE ST. PHONE 7252

SHOP NOW for GIFTS TO BE MAILED!

Oct. 25th Mailing Deadline

Remember the men and women in uniform this Christmas. Shop now! and be sure of your gift arriving in time for Christmas.

Active Service Watches
●Shock proof
●Water proof
●Non-magnetic
Rolex Pierce Bulova

Pen and Pencil Sets
Complete with Regulation Service cases, 2.60

Cigarette Lighters
2.75 up

Leather Goods
Money Belts 2.25 up
Writing Cases 2.25 up
Bill-Folds 2.00 up
Utility Cases 5.00 up

Service Rings
With Crests 1.75 up

Identification Bracelets
1.00 up

ELSIE BENNETT GIFT SHOPPE
345 George St. Phone 7

SEND CHRISTMAS OVERSEAS with GIFTS
From Warne's Jewelry Store

PEN and PENCIL SETS
2.25 to 15.00

The final dates for overseas mailing of Christmas Gifts are October 15 to 25. We advise you to shop now and reme[mber] Warne's are equipped to serve you efficiently.

WRIST WATCHES
Wide selection
8.95 to 50.00

Tie Sets . . . . . . 1.50 up

IDENTIFICATION BRACELETS
1.50 to 5.00

MONEY BELTS
2.95 to 5.00

SIGNET and CREST RINGS . . . . 3.00 to
BRUSH and COMB SETS . . . . 3.50 to
BILLFOLDS . . . . 1.00 to
WRITING CASES 2.5
TRAVELLING SETS 3.5
TOILET SETS 8.9
CIGARETTE LIGHTERS . . . . 2.75 to
CIGARETTE CASES . . . . 10.00 to

All prices according to W. P. & T. B. regulations

WARNE'S
JEWELRY STORE
349 George St. Phone 517

GOOD FOODS FOR THE LONG WEEK-END

Specials for Thursday, Friday and Saturday, October 5, 6, 7, 1944

KELLOGG'S
Bran and Wheat Flakes 2 pkgs. .25
Gold Medal Pudding - 3 pkgs. .19
CHOCOLATE, LEMON AND BUTTERSCOTCH
Walker's Cream Sodas - 2 lbs. .23
CATELLI
Ready Cut Macaroni - 16-oz. pkg. .10
California Tokay Grapes 2 lbs. .35
Quick Quaker Oats lge. pkg. Tumblers .27
Cowans Perfection Cocoa 16-oz. tin .25
Crown Brand Black Tea - ½-lb. .35
7-lb. Bag
Five Roses All Purpose Flour .29
24-lb. Bag
Five Roses All Purpose Flour .79

You'll Enjoy the Second Cup of
Red & White Coffee
You never grow tired of the fine flavour of Red & White Coffee— it's always good, no matter how often you serve it. 1-lb. .45

SHINES WITHOUT RUBBING — Imperial Pint
Red & White Floor Polish - .39
Brownie Brooms - - each .98
QUAKER
Puffed Wheat Sparkies - 3 for .25
ARTIFICIAL
Red & White Vanilla - 3 bottles .25
Ayl. Green Pea Soup - 2 tins .19
CANADIAN SEAL HERRING, Tomato Sauce, tin 15c
NEWPORT FLUFFS, 13 qts., Cup and Saucer, pkge. 39c
CAL. VALENCIA ORANGES, size 252 ...... doz. 39c
CAL. VALENCIA ORANGES, size 288 ...... doz. 33c
CAL. LEMONS, size 360 ...... doz. 40c

HAWES'
FLOOR WAX
lb. Tin .47

CHIPSO
Med. Pkg. .25

The MUSTARD MEN WANT
KEEN'S D.S.
¼-lb. Tin .27 ½-lb. Tin .52

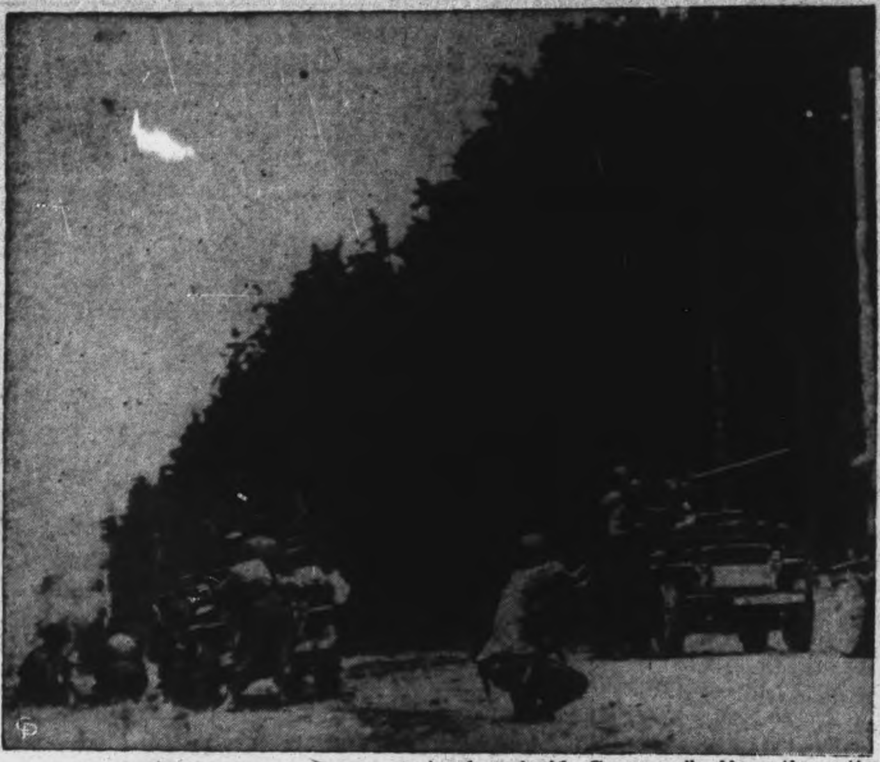

ALLIED PRESSURE MAINTAINED INSIDE GERMANY—Guns mounted on jeeps and a mortar (Left), bombard a German position from the side of a wood "somewhere inside Germany." Along the entire front from Holland to the Mediterranean Allied pressure is being maintained against the German line of resistance. Gains have been made in some sectors.

John Home Cameron Dies In Toronto

TORONTO, Oct. 5 — (CP) — John Home Cameron, native of Edinburgh and for 38 years a member of the teaching staff of University College, University of Toronto, died Sept. 30 at his home here. At his own request, announcement of his death was delayed until aft funeral services yesterday.

His father, Rev. James Cameron, founded the Presbyterian Church at Chatsworth, Ont., and was moderator of the Synod of Toronto and Kingston in 1883.

Prof. Cameron, educated at Chatsworth, Owen Sound High School, Upper Canada College and Toronto University, won the silver medal in modern languages upon graduating from university in 1885. He was fellow in French and German at University College in 1885-1887, and rose to head its French Department in 1916, a position he held until his retirement in 1927.

WEATHER BAN LIFTED

LONDON — (CP). — The ban on releasing information on weather conditions before 10 days have elapsed is to be relaxed now that danger from the Luftwaffe has diminished. Brief reports will be allowed after a lapse of only a few days.

Fraserville News

Sunday School service this Sunday will be at 10 o'clock in the morning instead of in the afternoon, owing to the anniversary services at Baillieboro. A special offering is being asked to aid in sending Christmas boxes to the boys and girls of the community serving overseas.

The anniversary service at Fraserville United church were successful, $164 being received for the day.

Cavan News

Sub-Lieutenant Rex Carr of the Royal Canadian Navy who has been on furlough with his parents, Mr. and Mrs. Milton Carr, has returned to his home at Halifax.

Miss June Miller is attending the Peterborough Collegiate this year and making her home with her grandparents, Mr. and Mrs. J. Miller. She was home for the week-end with her parents, Mr. and Mrs. Alex Miller.

Mr. and Mrs. Earnest Lamb have moved to Millbrook and are living in the Waverly apartments.

Bancroft News

The Women's Auxiliary of St. Paul's United Church held its annual fall supper in the basement of the church on Monday evening.

Earl Young of Ajax is spending a few days at his home in Bancroft.

Mr. and Mrs. Ross Viscoff of Peterborough visited in Bancroft for the week-end.

George Thomson returned home from the Peterborough hospital this week-end where he had undergone a major operation.

Miss Emily Price, one of the staff of Public School teachers at Bancroft is confined to her home with measles. As yet no supply is available.

Mr. and Mrs. Neil Martin and daughter Mary are spending a vacation at the home of the latter's parents, Mr. and Mrs. James Vance of Bancroft.

Donald Vance, who is attending High School at Peterborough, spent the week-end with his parents.

Apsley News

Mr. and Mrs. Percy Prouty, small son Bennie and Miss Ina Prouty have gone to Duncan, B.C., to spend the winter with Mrs. Prouty's mother, Mrs. Annie Jones.

Mr. and Mrs. Hastings have left to spend the winter in Peterborough.

Word has been received here that John Airress has been wounded in France. He is the son of Mr. and Mrs. Alfred Airress of Togo, Sask., former residents of Apsley. He enlisted at Regina in 1941. His family holds something of a record. His brother Phil and Glen are in France, another brother Frank was with the Winnipeg Gren. and was taken prisoner when Hong Kong fell on Christmas 1941. A sister Alice in the Air Force gave up her stripes to go overseas and is now in France, another sister Emma is with the C.W.A.C. in Regina. The only other member of the family old enough to enlist, is another brother Tom, who was rejected.

CHILD OF DUNKERQUE — Brown bread, sugar and butter for the first time in more than four years for this little girl of France. She is Janine Vilain, a refugee. Food for needy children had top priority when the town fell to Allied troops.

Safety Week Oct. 1 to 7

KEEP CANADA'S FUTURE SAFE!

Playing With Matches Is As DANGEROUS as a Tank!

Chances are that no enemy tank will ever threaten the lives of your children. But a careless match can be just as DANGEROUS! Our fighting men are taking care of the tanks—it's up to you to fight the enemy fire! Don't leave matches around where children can play with them. Don't clean with dangerous fluids. Don't attempt amateur electrical wiring. Make sure that your home is not a fire trap. Every fire that wastes Canadian lives and materials is a saboteur! So, play safe for Canada . . . for Victory. Don't play with fire!

Mothers — Listen to the Children's Safety Program over CHEX 10:15 a.m. Monday through Friday

Commencing today there will be a Special Safety Program broadcast from CHEX. Children in all Public schools will be assembled at 10:15 a.m. each morning to hear them. Similar broadcasts will be made Wednesday and Friday between 1:30 and 1:45 p.m. to tne Collegiate.

The following names of manufacturers, businesses and stores, represent a partial list of the group which has made the Safety Week Publicity Program possible.

Boorman's Beverages
Brinton-Peterborough Carpet Co. Ltd.
Campbell's Dairy Products
Canadian General Electric Co. Ltd.
Canadian Sealright Co. Ltd.
Colonial Weaving Co.
De Laval Co. Ltd.
Goodwin Machine Tool Co.
Grady's Bakery
Peter Hamilton Co. Ltd.
Hood & Cumming Motors Ltd.
J. K. Hughes
Wm. Lech & Sons Ltd.
Lillico Motors
Ontario Marble Co. Ltd.
Peterborough Automotive Supply Ltd.
Peterborough Lumber Co. Ltd.
Purity Bread Ltd.
Quaker Oats Co. of Canada Ltd.
H. B. Rye
Sanitary Ice Supply
Scarfe & Co. Ltd.
Silverwood Dairies Ltd.
A. Wander Ltd.
Western Clock Co. Ltd.
Wonder Bakeries Ltd.

Zeller's
RETAILERS TO THRIFTY CANADIANS

Fall-thro'-Winter Fashions!

Values for the style-wise, to suit both taste and purse! So, if you're doing some long-range shopping, be sure to see these many things featured at Zeller's, at Thrift Prices!

Such Lovely Hats!

Zeller-Thrift-Priced

2.29

You who are the "gracious lady" type know how difficult it is, at times, to find the kind of hat that truly enhances dignity, yet is informal enough for every day wear. So you will be delighted with this group of Zeller-Millinery, featuring berets, sailors and side-swept models designed especially for you, "gracious lady." Made of good quality felt. Trimmed with feathers or ribbon. In brown, black, navy, wine green, purple.

ZELLER'S MILLINERY SECTION

Wool Cardigans

Very smart ne[illegible]aters, featuring the popular long torso style that is consi[illegible] quite the thing this Fall. The colours are gay and br[illegible] yellow, blue, scarlet and green. Figure flattering sizes 14 to 20 .... 4.59

Ever-so-Dainty Scarfs!

There is a grand assortment of scarfs to be seen here, of Bengaline, sheers and brushed rayon ascots with self-fringe or hemstitched border 59c

More scarfs to please; sheer crepe with fringed edge and the spun rayon that's just a little different. White, red, dusty rose are the colours 39c

Dressy! And Smart and Cosy!

Gloves of Brushed Rayon, daintily embroidered. Lightweight, but nice and warm for chilly days ahead! Sizes 6 to 8 in black, brown, navy. Zeller-Thrift-Priced 79c

ANGORA GLOVES: Lovely, soft Angora Gloves to please the lady and add a rich note to the winter coat. Medium size only. Scarlet and powder blue 1.95

Shoes for 'Teen-Agers!

OXFORD-STYLE SHOES: made on good-fitting last, especially designed for growing feet. Of sturdy leather, with rubber heels. Sizes 8 to 2. Black, brown. Zeller-Thrift-Priced, pair 1.29

COMFORTABLE SLIPPERS

Morroco grain or Fabrikoid (washable) slippers in sizes 4 to 7. Wine, blue or black 79c

Paisley and flowered print slippers with cuban heel in wine, blue, and multi-coloured. Sizes 4 to 7 .... 98c

For Thrift! "Smart"

"Good Mixers"

The time-tested twosome of Blouse and Skirt is a favourite with the Smart and Thrifty, because it assures comfy and casual wear all year round; and at small cost. See these "Good Mixers" at Zeller's!

BLOUSES

Tailored style (as shown), in dainty white, yellow or blue crepe. Convertible neckline and v-yoke in back are distinctive features of this good-looking blouse. Sizes 12 to 20. Zeller-Thrift-Priced 2.98

SKIRTS

ALPINE-CLOTH Skirts, made in hip-slimming four-panel style. With wide zipper, loops and leather belt. Sizes 12 to 20 in brown, black, green, navy 3.98

Women's and Misses'
Woolene Dresses
(Feather Spun)
Tailored and dressy styles, plain and novelty patterns. Colours: blue, green, tan, wine 2.98

'Miss Charmer'
A dressy-casual model that fits right into the picture for office wear, tea-ing out, or dining with your best beau. Sizes 14 to 20. These smart dresses are of Fall-weight spun fabric.. 3.98

'Miss Career-ist'
Designed for the Girl-on-the-Job, with whom it is a "must" to be impeccably smart and trim. Sizes 14 to 20. Red, blue, green, grey 3.98

Warm-for-Winter
COATS

STYLE-RIGHT! ZELLER-THRIFT-PRICED

Misses' Reversible Coats
14 TO 20
15.95
Herringbone and Donegal Tweeds with beige, gabardine lining. Fitted styles with set-in belt. Very smart and practical, worn either as rain coat or as smart tweed coat.

Fur-Trimmed Coats
12 TO 19
32.95
Suede or Boucle cloth coats, with bleached Fox trim. All are lined and interlined with ½ chamois and flannelette. Green, black, brown and wine.

ZELLER'S LIMITED

RADIO SENSITIVITY

Sensitivity in radio is a term used to define the degree to which a radio receiving set responds to signals of the frequency to which it is tuned.

NEGRO POPULATION

Statistics show there are about 100,000,000 Negroes in the world.

A&P SELF SERVICE FOOD STORES

Thanksgiving FOOD NEEDS at A&P LOW PRICES

A & P STORES CLOSED MONDAY, OCT. 9

REMEMBER TO BUY EXTRA ANN PAGE VARIETY BREAD
WHITE
WHOLEWHEAT
CRACKED WHEAT
2 24. oz. loaves 15¢
SANDWICH 2 24.oz. loaves 17¢
RAISIN 24-oz loaf 13¢
RYE 24-oz. loaf 10¢

BUTTER Silverbrook first grade lb. 38¢
TOMATO JUICE A. & P. Fancy 3 20-oz. tins 25¢
BEANS Wax and Green, Choice 2 20-oz. tins 23¢
SUGAR Fine granulated 5 lb. 39¢
MARMALADE Iona Orange and Grapefruit 24-oz. jar 24¢
PASTRY FLOUR Sunnyfield 7-lb. pkg. 23¢
PEAS 4 Sieve Choice Aylmer 2 20-oz. tins 23¢
PLUM JAM Aylmer 23-fl. oz. 2 Coupons 26c
FRY'S COCOA ½-lb. 19¢ 1-lb. ctn. 31¢

RATIONING ENDED
BUY ALL YOU NEED
A.P. Nectar Orange Pekoe TEA ½-lb. pkg. 39¢
Our Own Black TEA ½-lb. pkg. 31¢

EGGS
SUNNYFIELD GRADE A ctn. doz. Large - 49c
GRADE A ctn. doz. Medium 46c

Delicious Ann Page FRUIT CAKE
Chock Full of Fruits & Nuts
3-lb. ring 1.33
3-lb. Ring in Overseas Mailing Ctns. 1.39

SOUP Aylmer Tomato or Vegetable 2 tins 15¢
SOAP Fels Naptha 3 bars 20¢
PUMPKIN A. P. Choice 2½'s tin 11¢
VEG. SOUP Habitant 2 tins 17¢
SOUP MIX Catelli 2 pkg. 23¢
MACARONI Catelli 1-lb. pkg. 9¢
WAFER PICKLES Aylmer 16-oz. jar 18¢
Aylmer's Green Tomato PICKLES 16-oz. jar 18¢
POULTRY DRESSING shaker 9¢
Harry Horne's Manhattan DESSERT pkg. 8¢
MINCEMEAT Clarks 19-oz. jar 23¢
EVAP. MILK A.P. 6 16-oz. tins 51¢

A&P MONEY BACK GUARANTEED MEATS

STEAKS or ROASTS
BONELESS ROUND lb. 39¢
SIRLOIN lb. 43¢ WING lb. 45¢
PORTERHOUSE lb. 47¢
LAMB LEGS lb. 41¢
LAMB FRONTS lb. 21¢
PORK LOINS Fresh, lb. 34¢
PORK BUTTS Fresh lb. 30¢
COHOE SALMON by the piece lb. 33¢ Centre cuts or slices lb. 35¢
BACON Smoked Side, Sliced lb. 42¢
SMOKED HAMS whole or either half lb. 39¢
FOWL Fresh Killed lb. 31¢

SMOKED BONELESS Butts - lb. 41c
Hamburg Steak - lb. 21c

Chickens FRESH KILLED lb. 37¢

Rationing Ended—Buy All You Need
SAVE UP TO 10c per lb.
REALLY FRESH CUSTOM GROUND A P COFFEE
BOKAR Vigorous and Winey lb. 35¢
8 O'CLOCK Mild and Mellow lb. 29¢
Our Own Black TEA ½-lb. pkg. 31¢ A.P. Nectar Orange Pekoe TEA ½-lb. pkg. 39¢

PIE SPICE Pumpkin shaker 9¢
ALMONDS Shelled 4-oz. pkg. 28¢
CUT MIXED PEEL 8-oz. 14c
VANILLA McLaren's Pure 1½-oz. btl. 19¢
OLD CHEESE Tangy lb. 35¢
NEW CHEESE lb. 26¢
SHORTENING Fluffo lb. 18¢
PURE LARD Maple Leaf lb. 16¢

OVERSEAS SUGGESTIONS
Canada Packers Gift Box
Aylmer Gift Box
Wrigleys Gum
Fruit Cake

OLIVES
Aylmer Plain Queen, 6-oz. btl. 17¢
Aylmer Jumbo, 16-oz. btl. 39¢
Aylmer Stuffed, 9-oz. btl. 34¢
McLaren's Stuffed, 6-oz. btl. 28¢

Prepare for Longer Nights
SOLEX LAMPS
25-40-60-Watt
each 15¢

YUKON CLUB SODA
Contents Only
3 30-oz. btls. 28¢

OVERSEAS MAILING DEADLINE DATES
ITALY, OCT. 10
BRITISH, OCT. 25

AP FRUITS AND VEGETABLES
GRAPES Flame Tokay 2 lb. 33¢
CAULIFLOWER - 2 for 23c
APPLES Baxter, Combination Grade, Excellent for baking 6 qt. basket 49¢
APPLES Mackintosh, Combination Grade. 6 qt. basket 59¢
ORANGES California Valencia, 176 size doz. 49¢
ONIONS No. 1 Yellow Cooking 5 lb. bag. 19¢
CARROTS - - 2 lbs. 9c
HUBBARD SQUASH each 15¢
CELERY HEARTS White or Pascal 2 bch 19¢
WAXED TURNIPS - 2 lb. 5¢
YAMS 2 lb. 19¢

Potatoes
Canada No. 1, 10 lbs. 23c

A & P FOOD STORES

Of Interest to Women

POPULAR PELT—Although promotion seems to be centered around flat furs, such as caracul, kidskin, broadtail, women, especially young, pretty women, still favor the fluffy fox family. Coats of glistening silver fox always appear at any smart event, and the girl who spends much time out of doors likes lynx or lynx-dyed fox. Irene Manning of the movies likes this lynx dyed fox for chilly autumn weather. It is made with tapering sleeves and a collarless neckline.
—*By Alice Alden.*

Colorful Menu Is Suggested For Thanksgiving Dinner

"And may the Lord make us truly thankful." The Grace of our childhood was perhaps never more appropriate than at this Thanksgiving Season, for truly, we in Canada have much to give thanks for. Many families cannot be together on this holiday but there are lonely folk nearby and there's a joy in sharing our Thanksgiving Dinner with them.

And it can be a dinner in the traditional manner this year. Chickens are plentiful and even turkeys are not the 'rare birds' they have been at other wartime Thanksgivings.

The Consumer Section of the Dominion Department of Agriculture suggests a colourful Thanksgiving menu complete with recipes.

Thanksgiving Dinner.

Grape Ale Cocktail*
Roast Chicken.
Giblet Cube Stuffing*.
Crabapple Jelly—Brown Gravy.
Baked Potatoes.
Egg Plant Scallop*
Buttered Sprouts or Broccoli.
Pumpkin Chiffon Pie*
Beverage.

Grape Ale Cocktail.

1½ cups grape juice.
1½ cups gingerale.

Chill ingredients thoroughly, mix and serve. Ice may be added if desired. Yield 3 cups.

To Roast Chicken.

Allow ¾ to 1 lb. dressed weight per person (dressed weight is the weight before the poultry is drawn and includes the feet and head).

Clean, stuff and truss the bird and place breast down on a rack or crossed skewers in an uncovered roasting pan, with no water or fat added. Cook in a slow or moderately slow oven 300 to 325 deg F allowing 30 minutes to the pound. Baste, occasionally with fat during cooking. Turn bird breast side up during the last hour of cooking. Cooking time varies somewhat with the size and shape of the bird and with personal taste. To test, run a metal skewer through the thickest part of the breast and thigh. The meat should be tender and the juice show no reddish tinge. A meat thermometer, if used, should register 190 deg. F. if placed in the centre of the thigh and 180 deg. F if placed in the centre of the stuffing.

Giblet Cube Stuffing.

Giblets.
¼ cup mild-flavoured fat.
2 tablespoons chopped onion.
¼ cup chopped celery.
4 cups lightly toasted ½-inch bread cubes (about 5 half-inch slices of bread).
1 teaspoon chopped parsley.
1½ teaspoons salt.
⅛ teaspoon pepper.
¼ teaspoon poultry seasoning about ½ cup giblet broth.

Simmer giblets in salted water for 30 minutes, then chop fine. Save ½ cup of the broth for dressing, use the rest in the gravy. Cook onion and celery in fat until clear. Mix with bread cubes, parsley and seasonings, giblets and enough hot broth to moisten cubes slightly. Sufficient to stuff a 5 pound chicken.

Eggplant Scallop.

1 medium egg-plant.
3 tablespoons mild-flavoured fat.
4 medium tomatoes.
1 tablespoon salt.
⅛ teaspoon paprika.
1 tablespoon brown sugar.
3 tablespoons grated cheese.
2 tablespoons grated onion.

Cut eggplant into ¼ inch slices and peel. Peel tomatoes and cut in ½ inch slices. Saute eggplant in fat until lightly browned. Remove from pan and lightly saute tomato slices. Place a layer of eggplant in bottom of greased baking dish. Cover with a layer of tomato slices. Combine salt, paprika, brown sugar and cheese. Sprinkle mixture over layers. Repeat layers until all vegetables are used. Top with grated onion. Bake in moderate oven, 325 deg. F. until eggplant is tender — about 30 minutes. Six servings.

Pumpkin Chiffon Pie.

3½ cups cooked pumpkin.
1 cup brown sugar.
3 eggs.
1½ teaspoons vinegar.
¼ teaspoon cloves.
½ teaspoon mace.
½ teaspoon allspice.
2 teaspoons cinnamon.
1 teaspoon salt.
2 cups milk.
2 baked 9-inch pie shells.

Bake or steam pumpkin until tender, press through a sieve Measure and mix with ¾ cup brown sugar, beaten egg yolks, spices, salt and milk. Cook in the top of a double boiler until thickened, about 20 minutes. Beat egg whites until stiff, beating in remaining ¼ cup sugar and fold meringue quickly into the pumpkin mixture. Pour filling into the baked pie shells and bake in a moderately hot oven, 357 deg. F, for 10 minutes. Cool and serve.

MEAT is the Most Important Part of the MEAL

COLOURED Medium CHEESE 32c lb
Round Steak or Roasts - lb 40c
Legs of Spring Lamb - lb 43c
MEALED Cottage Rolls lb 35c
FRESH Leg of Pork lb 30c

FOR YOUR THANKSGIVING DINNER
Fresh Young Roasting Chickens lb. 35c
5-6 LBS.—DRAWN FREE
Blade Roast lb 25c
SHORT Rib Roat - lb 29c
BONELESS SHOULDER Pot Roast - lb 24c
FULL CUT—BONE OUT Rump Roast lb 37c
ROLLED PRIME Rib Roast - lb 39c
FRESH PORK SHOULDERS 25c
HAMBURG STEAK lb. 23c
COMMERCIAL SAUSAGE - lb. 24c

TENDERSWEET HAMS, BONELESS PICNIC STYLE HAMS, PICNIC STYLE HAMS, DRY SALT PORK, ALL AT ECONOMY PRICES. COMMERCIAL QUALITY MEATS

BUEHLER BROTHERS
326 GEORGE ST.
PHONE 3680
FREE DELIVERY

Store-Wide Clearance
AT OUR
8th ANNIVERSARY SALE

In appreciation of the generous patronage accorded us in the past eight years of business in Peterborough, we are holding this sale. The following are only a few of the many items that are attractively marked for this event.

SKIRTS
Worsted materials in plaid stripes, reduced to .... ½ Reg. Price 1.49

MISSES' PURE WOOL Coat Sweaters
Red only. Sizes 8 to 12 .... 2.49

Excellent Collection Of Fall and Winter Millinery
1.98 to 3.98

DRESSES CREPES 99c
A selection of dresses regularly priced to 2.95. Reduced to ....

ASSORTMENT OF DRESSES
Sizes 14 to 20. Mostly crepes 2.95
Others from 4.95 to 10.95

Boys' Frieze Cloth BREECHES
A splendid breech for school wear. Sizes 24 to 34. Reduced to 2.29

INFANT BLOUSES—White. Sizes 1 to 3 .... 85c
INFANT'S AND CHILDREN'S RAYON SWEATERS—Pullover and cardigan styles. Sizes 2 to 6 .... 1.00

CHILDREN'S BOTANY WOOL AND COTTON FULL-LENGTH RIB HOSE—Sizes 4½ to 10 .... 35c to 55c

A LINE OF GOOD QUALITY
FALL AND WINTER COATS
These are unlined coats made of quality cloth. Reduced to
17.95 to 24.95

MISSES' AND WOMEN'S Sport Blouses
Pin stripe. Shades blue, maroon, green
Sizes 14 to 20 ...... 1.49

Excellent selection of Misses' and Women's Wool and Wool and Cotton Sweaters, Pullovers and Cardigans. All new shades.
1.69 to 2.98

ONE-PIECE SNOW SUIT AND HELMET
Colors: blue, green, red, brown and dark blue. Some with zipper. Values to 6.95. Reduced to 4.95

MEN'S PIG TEX JACKETS—Lined. Sizes 36 to 44 .... 11.95

MEN'S HEAVY COAT SWEATERS — Blue only. Sizes 36 to 44 .. 2.98

Fur Trimmed Coats
Boucles and Melton cloth. A wide range. Sizes 12 to 20 and 38 to 48. Specially reduced
20.95 to 39.95

Children's COATS
Smartly styled, fur trimmed. Made of wool-rayon material. Sizes 8 to 11.
9.98

Infants' 3-Piece Sets
Leggings, coat, helmet. Only a few. Reduced to ....
3.95

3-PIECE MOUNTIE SETS
Always popular. Sizes 2 to 6. Reduced to 7.98

BRUSHED WOOL BOYS' SWEATER—Zipper. Sizes 24 to 34 .... 1.69
BOYS' V-NECK PULLOVER SWEATERS—Sizes 24 to 34. Blue, green, maroon, black 98c
BOYS' MACKINAW COATS—Two-tone. Lined. Sizes 26 to 34 .... 6.98
MEN'S PLAID WORK SHIRTS—Several shades, sturdily built, triple stitched. Sizes 14½ to 17 .... 1.29

PAT-TENICK'S
368 GEORGE ST.

Personals and Social

Petty Officer Bill Ristow, R.C.N. V.R., is spending a furlough with his mother, Mrs. Ella Ristow, 647 Bethune street.

◆ ◆ ◆

Little Jacqueline Galvin, daughter of Mr. and Mrs. John Galvin, Hazlitt street, is celebrating her first birthday today.

◆ ◆ ◆

George Easton, R.C.N.V.R., of H. M.C.S. Couteney, is spending a furlough at his home with his parents, Mr. and Mrs. William Easton, McDonnel street.

◆ ◆ ◆

Pte. Tim Donoghue has returned to Camp Ipperwash for a new posting, after spending a furlough with his wife and daughter Beverly at their home, Bolivar street.

◆ ◆ ◆

Mr. and Mrs. W. L. Ferguson, formerly of Edinburgh street, left Peterborough this week to take up residence in their new home in Strathroy.

◆ ◆ ◆

J. Bruce Sargent and S. A. Darling are in Toronto today attending a two-day convention of the Ontario Fire and Casualty Insurance Companies.

◆ ◆ ◆

Miss Helen Beatty, Reg. N., a graduate of Western Hospital, Toronto, is spending three weeks' vacation with her parents, Mr. and Mrs. Robert J. Beatty, 261 Perry street.

◆ ◆ ◆

Mr. and Mrs. J. J. Grisdale, 342 Downie street, were in Montreal recently, attending the wedding of their niece, Nursing Sister Marie H. O'Brien, R.C.A.F., to W. James Murphy, of Ottawa.

◆ ◆ ◆

Mr. and Mrs. Fred W. Barnum, of Campbellford, have announced the engagement of their daughter, Helen Mae Barnum, to Dr. James S. Loynes, R.C.A.M.C., son of Mr. and Mrs. G. J. S. Loynes, of Toronto. The wedding will take place Saturday, October 28, in Albert College Chapel, Belleville.

◆ ◆ ◆

Mrs. J. Henderson, Boswell avenue, was hostess Tuesday evening for a card party of the St. David's Society, and six tables of cards were played. Winners were Mrs. W. J. Davies, Miss I. Whimsett, Mrs. W. Flowers and Mrs. C. Armstrong. Mrs. H. Siddall, Park street, will be hostess for the next card party, on Wednesday evening, October 11.

◆ ◆ ◆

The engagement has been announced of Muriel Stenson, eldest daughter of Mr. Arthur F. Stenson and the late Mrs. Stenson, Port Hope Highway, to Sgt. Gordon Gilbert White, R.C.A.F., only son of Albert J. White and the late Mrs. White, of Chatham. The wedding will take place in Trinity United Church on October 21 at 2:30 p.m.

YOU WOMEN WHO SUFFER FROM
HOT FLASHES
If you suffer from hot flashes, weak, nervous irritable feelings, are a bit blue at times—due to the functional "middle-age" period peculiar to women—try Lydia E. Pinkham's Vegetable Compound to relieve such symptoms. *It helps nature!* Follow label directions. Worth trying!
LYDIA E. PINKHAM'S VEGETABLE COMPOUND

Mrs. Ted Cryderman and son, Jimmy, of Hamilton, are visiting Mrs. Cryderman's sister, Mrs. Percy Gardner, Weller street.

◆ ◆ ◆

Sgt. Alice E. Morin, C.W.A.C., is home from overseas and spending a furlough at her home with her mother, Mrs. E. Pruner, 478 Aylmer street. Sgt. Morin was formerly Alice Pruner, and was married overseas to Sgt. B. L. Morin.

◆ ◆ ◆

Friends Honor Bride

Mrs. Henry Clark and Mrs. Maxwell Wilson entertained recently at Mrs. Clark's home, Chamberlain street, in honor of Mrs. Neil Clark, a September bride. The rooms were tastefully decorated with pink and white streamers, bells and autumn flowers. About 40 guests attended and presented Mrs. Clark with a gaily decorated basket of gifts. Lunch was served with Mrs. E. Fitzgerald, Mrs. H. Millar, Mrs. W. Harrington, Mrs. C. O'Neilly, Miss Gloria O'Reilly, Miss S. Shanahan and Miss M. Walsh assisting.

◆ ◆ ◆

W.M.S. Group Meets

Mrs. Roy Powell, Cricket Place, was hostess Wednesday evening for a meeting of Group F of the Women's Missionary Society of George Street United Church. Mrs. W. H. Morton was guest speaker, and delivered a Thanksgiving message. Mrs. H S. Powers gave a reading on Thanksgiving, Mrs. V. Boorman gave a paper on Trinidad and the scripture lesson was taken by Mrs. C. Elliott. After the group had enjoyed several selections on an antique music box, Mrs. E. Cox moved a vote of thanks to the hostess, and refreshments were served.

I.O.D.E. Sponsors Bridge Party

At the monthly meeting of the Otonabee Chapter, I.O.D.E., on Wednesday afternoon in the Y.W. C.A., members decided to sponsor a bridge to be held Oct. 18 in Y.W. C.A., and Mrs. D. J. Hall and Mrs. A. E Dryland were named as co-conveners The meeting was asked to support this coming project, and schedules for a coming progressive bridge were distributed among the members, with the first night for play set for October 16.

Mrs. A. Leach, Regent, who presided, thanked the women who had assisted at the recent Chapter tea at her home, and announcement was made of the afternoon tea, sponsored by the Local Council of Women, to be held October 14, in the Y.W.C.A.

Murray St. W.M.S. Honors Member

Miss Edith Smith was presented with a life membership certificate by Mrs. C. Clark, on behalf of the members of her group, at the annual supper meeeting of Murray Street Mission Circle, Tuesday evening, in the dining hall of the church.

Mrs. John Wood of the Salvation Army was guest speaker, and chose as her topic, "Faith," based on the Bible quotation, "Without faith it is impossible to please Him." Mrs. Gordon Welch sang, "When I Come to the End of the Road," and Rev. H. J. Sutcliffe led in a sing-song. Miss Thelma Zavitz was accompanist for the evening and Mrs. Clark was in charge of the supper. Mrs. D. A. Loomis, first vice-president, presided in the absence of Mrs. G. R. Scott, president.

Peter Robinson Chapter Packs 80 Bags

Eighty personal property bags, to be sent to England for girls in the service or civilians who have lost their homes in the bombings, is the record of the Peter Robinson Chapter, I.O.D.E., as announced at the regular meeting. The total represents an average of approximately one bag per member. Weekly visits will be made to the Training Centre hospital, and Mrs. N. Hamley, Mrs. G. Ham, Mrs. G. W. Fitzgerald and Miss M. Baird were named as councillors in charge of this project. Chapter members will also be hostesses at the new recreation centre during October.

Mrs. H. Steggles, war convener, said that an evening sewing group had been formed and would meet each Tuesday. The Opportunity Chest, under Mrs. W. L. Hardwicke, has sold articles to the value of $154.90, and Miss Doris Burgess, Welfare convener, reported that gym suits and shoes had been provided. Two cases of honey have been sent to England.

Mrs. I. H. Keefer, Educational convener, described the visit made recently to the adopted school by six members, and it was decided that drinking cups, scrap books and scissors would be provided for the pupils. Twenty-five dollars was donated to the Memorial Community Centre, and the regent, Mrs. G. L. Upper, was named to place a wreath on the cenotaph on Armistice Day. Announcement of future projects of the chapter included a rummage sale, under the joint convenership of Mrs. J. Heffernan, Mrs. G. W. Fitzgerald and Mrs. C. L. Upper, to be held on November 3 at 446 George street. Plans were also discussed for the Christmas tea, to be held on December 2, with Mrs. G Ham and Mrs. K. Currie as general conveners. Members were asked to leave magazines for the camp library at the home of Mrs. W. Belleghem.

92 Attend Rally Of Y.P. Unions

Ninety-two members of various Young People's Unions, including Trinity's, George Street, St. Andrew's, Mark Street, St. James', Knox, Fairview and Lakefield were present at the first fall rally of the Peterborough Young People's Presbytery executive Tuesday evening in Knox Church. Charles Hemsley of Lakefield, who was guest speaker, discussed "Building a Better World." He stressed that "our faith is not in our ships and men alone, but is in our faith in God," and stated that, in order to build perfectly, "we must purify our thoughts; feed our souls; and build our bodies."

Warren Trotter, president of the Presbytery, brought a report on the suggested activities for Young People, from the recent conference convention in Belleville, and various conveners in the Presbytery gave pointers on their departments. Miss Gladys Langton, Presbytery recreation leader, led the group in games, followed by a sing-song led by Miss Loretta McDougall. Fairview Union was in charge of the worship service, when Carmen Bell and John Lewis sang a duet, "God's Way Is the Best Way."

Norwood, Keene and Hastings unions, with a total of 49 present, were represented at a meeting in Norwood Wednesday evening, where the executive conducted a meeting similar to the one in Peterborough. The Keene Union, however, was in charge of the worship service, when a solo, "Just for Today" was sung.

Charles Hemsley, in his address, followed up his theme of building a better world, and pointed out the value of a Christian Fellowship. He said that it was necessary to have unity of purpose as young people, or failure would result.

There will be two more rallys conducted by the Presbytery executive. The first will be held Friday evening in Millbrook, and the other on the following Tuesday eevning in Lakefield.

FOR FINER FLAVOURED
Coffee
add a pinch of Windsor Table Salt before brewing.
WINDSOR SALT
C-I-L

Portia White Is Acclaimed By Concert Association

By ROBERTSON DAVIES.

It is always a pleasure to hear a young concert artist who is obviously destined for a fine career; this pleasure is doubled when the artist is a Canadian. On Wednesday night Miss Portia White of Halifax gave a distinguished recital to the local Community Concert Association which roused the audience to great enthusiasm: Miss White's professional career has covered little more than two years and already she is established in the first rank of contralto singers; in another three years she will be as well known, on this continent at least, as Marion Anderson, and after that it is impossible to foresee what the future may hold for her. It is some years since Canada made any contribution of importance to the world of song, and we may all rejoice in Portia White's success.

She began her recital with "Divinites du Styx", from Gluck's Alceste, a favourite war-horse of contralto singers. The aria is a demanding one in both the technical and dramatic senses, but Miss White had taken its measure and was perfectly able to cope with it. It was obvious from the first deep and sincere tones that she knew precisely what she was going to do with the plea of Alcestis, and she did it perfectly, thrillingly and with magnificent assurance.

Miss White followed this admirable beginning with a group of German 'lieder', and it was in these that she showed her weakness. She has a great voice, but she appears to be deficient in poetic insight, and without this quality the singing of 'lieder' is an ungrateful business. This is not to say that her German group was poor; she sang the Wolf setting of Morike's "Der Gartner" delightfully, and she gave fervour, if not deep understanding, to Strauss' "Wie sollten wir geheim sie halten". But in Schubert's "Aufenthalt" it was impossible not to compare her unfavourably with Marion Anderson, who sings the same song with a wealth of feeling and understanding which leaves Miss White nowhere. The same criticism must apply to her rendering of "Der Tod und das Madchen"; her Maiden was too agitated, and her Death too lacking in comfort. But this failure of poetic insight was the only important handicap which Miss White revealed during a long recital, and fortunately it is a quality which more study, and more experience on the platform will develop; it is rarely that a young artist has it; it must be acquired painfully.

Apart from these 'lieder' there seems to be no category of song in which Miss White is not brilliantly successful. She sang two French-Canadian songs charmingly, and a group of Negro Spirituals in which she was beyond criticism. In dramatic music she was obviously happy and entirely competent. Dalilah's famous song of seduction ("My heart at thy sweet voice") from Saint-Saens opera was perhaps the high point of her program, though connoisseurs of agility and flexibility of tone might have preferred the aria which she sang from Donizetti's almost forgotten "La Favorita". Miss White also sang a group of ballads, and ended her program with "Indra, God of Storm and Battle", one of Gustav Holst's settings of Vedic hymns. In some ways this was the most demanding number on her program, and in it Miss White showed some signs of fatigue; a volume and intensity of tone was wanted which she was not quite able to give. This was not altogether surprising, for her recital on Wednesday night was the third since the beginning of the week. She generously sang three encores.

The Concert Association, growing in membership, has planned a splendid season for 1944-45. It will not be long before it has outgrown the P.C.V.I. Auditorium, and the necessity for a large hall in Peterborough will be even more obvious than it is now.

Understanding Of Words Needed

The advantages of reading intelligently were outlined by Father F. Morrocco at the October meeting of the Catholic Junior League. Father Morrocco suggested the use of a dictionary for reference while reading, in order to get out of an article everything the author meant to put into it. He used as an example the phrase, "To realize the mass and communion," and explained in detail how the full import of these words could be understood only when the exact meaning of the key word, "realize," was known.

Miss D. Strickland, program convener, introduced the speaker and accompanied Mrs. L. Picard who sang "The Glow Worm." The assembly was reminded to collect clothing for the summage sale which is to be held October 21 at 261 George street. Donations are to be taken to this store on Thursday evening between 7 and 9.30. Red Cross convener, Miss T. Lucas, asked for volunteers to sew at the Public Library on Tuesday or Thursday evenings. Miss Lucas stated that there was also an urgent need for more Red Cross knitting.

The president read a letter from St. Peter's C.W.L. regarding the Junior League's contribution to the soldiers' Christmas boxes, and Mrs. William McFadden was instructed to contact the war work convener of the C.W.L. to discuss what would be most suitable.

Resignations of Councillors Mrs. Brown and Miss C. Corkery were accepted. Miss V. Scollard, as social convener, and Miss D. Strickland, as program convener, were voted to replace them.

The December meeting will be in the form of a dinner party, and it was decided to ask Mrs. Davies of the Toronto Catholic Junior League to be the guest speaker. All members were requested to be present at the Knights of Columbus rooms Friday evening at 9.30 for the reception and dance the Junior League are sponsoring for the graduates of St. Peter's High School. Miss H. Sullivan, education convener, had on hand the prize which will be given to the best all-round girl graduating from St. Peter's School. Two new members, Mrs. George Sullivan and Miss Margaret Foley, were installed.

Auxliary Tea Popular Event

Mrs. George Groombridge, Rogers street, was hostess Wednesday afternoon, for a delightful tea, in aid of the St. John Scout Mother's Auxiliary, to raise funds to send Christmas boxes to former Scouts and Rovers now serving in Canada's armed forces. A large number of guests were present during the afternoon, and members of the Auxiliary were pleased with the response to this appeal. There are about 16 former Scouts and Rovers serving overseas, and large boxes will be sent to them in the near future, while the approximately 14 or 15 boys serving in Canada will also receive well-filled boxes.

Receiving with Mrs. Groombridge was Mrs. Percy Hooper, and Mrs. F. Ford was treasurer. The house was filled with bouquets of autumn flowers, while the tea table, sets with a lace cloth, was centred with a silver basket of vari-colored zinnias and autumn flowers, set on a reflector with silver tea services at the end. Pouring tea were Mrs. H. V. Dobson and Mrs. F. Buckland. Assisting in serving were Mrs. J. Cridland, Mrs. F. Marshall, Mrs. W. Brown and Mrs. A. Patterson.

A sale of novelties donated by the members, with Mrs. L. Crocker in charge, proved popular. The jars of jam, plants, tea towels, aprons and various articles were quickly sold, and the receipts added greatly to the total proceeds of the tea. Miss Phyllis Marshall, Reid street, was the winner of the draw on a centrepiece, on which members had been selling tickets. Convener for the occasion was Mrs. R. Ford, assisted by Mrs. H. Lemmings.

Hostess Work Ready To Begin

Miss Gertrude Cox, convener of the Hostess Committee, reported that the work of her committee was under way again, and that hostesses in the city were being contacted, regarding home hospitality for soldiers stationed here, at the regular executive meeting of the Women's Voluntary Services, on Wednesday evening in their office.

Other reports given included Mrs. John Londerville's statement that 28 girls had put in 75 hours in canteen service, and a reported total of $55 in War Savings Stamps sold by ten Miss Canada girls, working on three Saturdays during the month of September. Plans were made for the distribution of the new ration books, and Mrs. W. Fanning, convener, announced that the place of distribution was the Market Hall.

S.A. League Has Party For Anson House

Residents of Anson House were the guests of the Salvation Army League of Mercy on a recent occasion at the Temple, when a lovely supper was served and an entertainment given. Tables were tastefully decorated, miniature Empire flags and flowers gracing the tables.

Following supper, which had been provided and prepared by members of the League of Mercy and the Auxiliary of the League, the Temple xylophone party gave a concert. Mrs. W. Boorman and Mr. Aubrey Mitchell recited, while Mr. Willis of Anson House gave a piano solo, "Abide With Me". Members of the Anson House Board were also present.

Mrs. John Wood, who had welcomed the guests, led a sing-song and was also the narrator for the lantern service which dealt with the personal interviews of Jesus with people of His day as recorded in the Scriptures.

The League of Mercy, which is in charge of Mrs. John Smith Sr., visits the aged folk of Anson House weekly and also Nicholls Hospital, distributing "The War Cry", holding regular services and dispensing cheer to the shut-ins.

Teacher Talks To Baby Band

Miss Margaret Harris, kindergarten teacher at Queen Mary School, gave an informal talk on her work with children at the regular meeting of the Trinity Baby Band, Wednesday evening. She described the daily procedure and the program carried out during the year. In the course of her talk she gave the mothers several suggestions and ways to help the teacher.

Mrs. H. Gray and Mrs. A. Malby read from the study book as members worked on layettes, and it was decided to send a donation to the Peterborough Memorial Community Centre. Members drew for articles to be made for the layettes for the next meeting, and Mrs. V. Skitch conducted several contests as refreshments were served. Mrs. A. Malby, president, was hostess at her home, 303 Rubidge street, and Mrs. N. Elliott moved the vote of thanks.

SERVED AS MONEY

Among objects which in the past have served as money are metals, furs, skins, cattle, skulls, grains, tobacco, olive oil and salt.

COLDS REDUCE YOUR EFFICIENCY

● Stay on the job by building up your resistance to colds and infection. Take Scott's Emulsion regularly. This great tonic and food supplement contains essential elements that everyone needs to tone up the system, to build stamina for vital war work. Pleasant-tasting, economical, rich in natural vitamins A and D, Scott's Emulsion is highly recommended for every member of the family. Buy today—all druggists.
A TONIC FOR ALL AGES
SCOTT'S EMULSION

Come To Us!
FOR
●Removal of superfluous hair and moles by Electrolysis.
●Eyebrows permanently arched.
"Results Guaranteed"
MRS. MARIE MURDUFF
Phone 6423 408 Wolfe St.

LADIES!
the FUR COATS at BLACK'S
ARE REALLY SMART

AND ....
You have the satisfaction of knowing that your old reliable store guarantees the coat you buy.
★ ★ ★
FEATURING
Coats for Misses
Sizes 11 to 17,
and ....
In Ladies' Sizes 16 to 44
★ ★ ★
BLACK'S
GEORGE AT KING
For Appointment Phone 6812

PULVER'S
Fall Fashions
We're spotlighting an all star selection of Fall Fashions with a brilliant future. All the newest and smartest in Dresses, Suits, Coats and Fur Coats.
FRENCH SEAL FUR COATS
(Dyed Rabbit)
A coat that is smartly styled from choicest pelts. A superb investment, and the price is very moderate 139.00
A wide selection of all kinds of Fur Coats to choose from

SHORTIES
The fashion hit of the year that gives you all the warmth and wear of a long coat and twice the smartness. In all wool materials with plaid linings. Belted styles.
14.95
A large selection of smart styles in
WINTER COATS
At Popular Prices
Incuding the smartest models from the furred tuexdo to the untrimmed coat.
We invite You to Open a CHARGE ACCOUNT
(In acordance with W.T.P.T. Board)

PULVER'S
389 George St. LADIES' READY-TO-WEAR and FURS PHONE 6645

"Lady BILTMORE"
Knows the Fashion Details
EXCLUSIVE WITH FAIR'S IN PETERBORO
This Fall of "44 brings us larger, softer, more feminine hats - - - and LADY BILTMORE using the same rich fur felts, finds sweet details in clever use of ribbon - - - in a knowing touch to the drape of the crown. And always, there is quality! The darks and the high shades of autumn are present in this new group.
Each 5.95
SEE THE TABLES OF
New and Popular Price Millinery For Misses and Matrons
This Week-end - - - - - 2.98 and 3.98
ROBERT FAIR & CO. LTD.

EELS SHORT-LIVED
Eels spawn just once, then die.

Try This at bedtime tonight

If you find it difficult to get to sleep, then sleep poorly, and awaken nerve jangled and tired in the morning, here is a simple aid to better sleep and morning freshness.

New, Improved Ovaltine helps to relieve that feeling of nervous tension. Its special food elements are processed for easy digestion. These food elements help to replenish the body while you sleep.

New, Improved Ovaltine contains more of Vitamins A, B_1 and D, and the minerals Calcium, Phosphorus and Iron, than ever to replenish worn out muscle, nerve and body cells.

Try *New, Improved* Ovaltine. See if it doesn't help you to wake up fresher, more buoyant. Get Ovaltine at your drug or food store.

NEW, IMPROVED
OVALTINE
1058

DOROTHY DIX . . . . .

PARENTHOOD IS TWO-HANDED JOB

Father Responsible for Child's Upbringing As Much As The Busy Mother.

WE have been so busy laying the juvenile delinquency baby on Mother's doorstep that we have lost sight of the fact that Father has also a responsibility in the matter and that it is up to him to keep a wary eye on his youngsters and see that they walk the straight and narrow path.

Of course, when children go wrong, their mothers are chiefly to blame for it because it is the mother's hand that shapes the plastic little characters. It is Mother who sets the pattern of their lives and who breeds in them strength or weakness. It is Mother who forms their ideals. In great crises of life, we do not argue about right and wrong. We do the thing we were taught to do at our mothers' knees.

So if Mother flunks her job, her children's sins are on her head. If she is too weak to hold them to any code of decent conduct; if she is too foolishly fond to discipline them ever; if she takes her own pleasure at the expense of her duty as a mother and leaves her children to run the streets while she goes to parties, or devotes herself to causes, she is responsible for the boy gangster and the teenage girl harlot who are the heartbreaking problem of the world today.

But children have fathers as well as mothers, though in only too many households Father figures only as a biological necessity and a bill-payer. He feels he has done his full duty to his youngsters when he provides them with Grade-A milk and perambulators when they are babies and enough money to buy champagne and sport cars when they grow up.

Boast of Non-Interference

You actually will hear men boast that they never interfere in the rearing of their children; that they leave it entirely to the children's mothers. Yet these very men may know that their wives are weak, silly women who haven't enough judgment and intelligence to train up a puppy in the way it should go. They know that their children are being spoiled rotten; that they are being taught neither manners nor morals and that they are forming habits and making associations that will curse them as long as they live. Yet they do nothing to counteract the weak mother's evil influence. They do not lift a finger to save their children.

No man has a right to evade his responsibility as a father because parenthood is a two-handed job that neither a woman nor a man can pull off successfully alone. There comes a time in the lives of all children when, no matter how much they love their mother, they lose their respect for her judgment and defy her authority, because they think that she is unsophisticated and doesn't know what it is all about but they know their father is worldly wise and they heed his advice. No boy or girl who can talk things over with their father ever take the wrong turn in the road.

When God gave children both a father and a mother, He knew what He was about. He knew that they were going to need them both. Especially in 1944.

Released by the Bell Syndicate Inc.

VICTORIAN STRIPED SATIN—Pretty enough to flatter any beau, but far less fragile and expensive than it looks, this gay striped junior dance frock is made of polished rayon satin. Colors make it easy for corsages, should a boy be feeling solvent . . meanwhile, it is provided with a perennially fresh bouquet of giant red cloth roses.

—By Prunella Wood.

A DAILY REFRESHER

• Use DALY'S daily—if you like really good tea. For 3 generations Canada's most particular tea drinkers have insisted on this perfect blend. Now you can get Daly's from your grocer. Ask him for it.

ENQUIRY COLUMN

By MARY MOORE

QUESTION: Would you please give me a recipe for Peach Marmalade through your columns this week. I enjoy your work so much and would like to make it.—Edith M.

◆ ◆ ◆

ANSWER:

Peach Marmalade.

Four lbs. peaches, juice of 4 large, or 6 small oranges, finely shredded rind of the oranges, juice of 1 lemon, sugar. Chop or slice peaches, and add juice of oranges and lemon to them as you work with them to prevent them browning. Add shredded rind. Measure. To each cup prepared peaches and rind and juice add either ¾ or ⅞ cup sugar, difference depending on whether you like your preserves very sweet or not. Cook over medium heat until thick—about 2 to 2½ hours. This must be stirred almost constantly or it will burn. Some cooks bake it covered. Pour into sterile jam jars and seal with 2 coats of paraffin.

◆ ◆ ◆

QUESTION: Could you please give me the proportions of the following: How much honey to use when supplementing honey for granulated sugar and brown sugar in cake, pie applesauce or puddings? How much . . . or corn syrup to use instead of ¾ cup granulated sugar in apple pie?

Could you give me a recipe for sponge cake using not more than 1 cup sugar? and what temperature to bake it at and for how long? If the oven heat for sponge cake is a little cooler than the temperature called for will it cook? Sometimes with a stove burning coal it is hard to keep the oven temperature—if it is checked it will go lower, or if not it will go higher, and cake will test cooked, but when taken from oven and turned upside down it will fall out of pan, and not be thoroughly baked—it is soggy and tough.—(Miss) M. C.

◆ ◆ ◆

ANSWER: I am sending you my booklet with recipes using corn syrup in place of sugar as far as practicable. This will give you a basis to work from for honey in cookery, but honey is sweeter than corn syrup so you must use a little less of it and as a consequence a little more liquid.

I am giving you a recipe for a honey cake, that will give you a basis for many of your changes.

Honey Cake.

One cup honey, ½ cup sugar, ⅓ cup melted shortening 2 slightly beaten eggs 2 cups flour 1 teaspoon each baking powder and caraway seeds (or use almond flavoring in place of caraway seeds). Cream honey, sugar, shortening and eggs. Mix and sift flour, baking powder, and seeds. Combine mixtures and mix until smooth. Turn into baking pans and bake in moderately hot oven of 375 deg. Fahr. for 30 to 40 minutes.

Corn syrup is three-fifth as sweet as sugar; honey is three-quarters as sweet as sugar, but both contain moisture and where texture is important—such as in cake or the filling in pie this moisture must taken into account.

Sponge Cake.

One cup sifted cake flour, 4 or 5 eggs, 1 cup sugar, 2 tablespoons lemon juice, 1 teaspoon lemon rind, grated, ½ teaspoon salt. Sift flour 3 times. Beat yolks until thick. Gradually add half the sugar, beating, then lemon juice and rind. Beat until thick. Beat the whites and add salt, beat until they start to peak, but will still flow. Fold in remaining sugar, then the yolk mixture. Sift in flour, fold it gently. Pour the batter as soon as mixed into ungreased baking pan, a tube pan is best. Powdered sugar sprinkled over the top makes a nice crust. Have oven ready—preferably at 300 deg. Fahr. and bake for 50 to 60 minute. Where oven temperature is variable it would be preferable to have it hotter than 300 than colder, when cake would probably bake in ¾ hour.

The Stars Say . . .

By GENEVIEVE KEMBLE

For Friday, October 6

STARTLING and bewildering events are likely to transpire on this day, with radical and far reaching effect on the future, its fortunes and destiny. This may involve sudden disruption, upheavals, an about-face of plans and objectives with dramatic romance and adventure. This may beget unlooked for expense, out-lay of nervous force and energy as well as capital. Several strange factors are concerned, calling for discretion and prudence, although original ways and means promise high accomplishment. An artistic or dramatic career may promise distinction and possibly public acclaim.

Those whose birthday it is may look for a year of sudden and unpredictable upheavals, change, extraordinary and inexplicable events, with denouements involving the future and its fortunes with radical force. Complete change of plans and objectives are in order, to conform with strange and unusual factors. These make for progress and adventure, the issue depending on the cleverness and sagacity with which opportunities are manipulated. An extra outlay of funds and energies is demanded, with emotional crises determining the eventual outcome. If handled judiciously there may be romance, unique adventure and public recognition.

A child born on this day should be splendidly endowed with creative talents, ingenuity, originality, fitting it for an outstanding career, of romance and conspicuous recognition.

Fashions

SOFT DETAILS

Smooth fitting button-down-side dress, gives a lovely silhouette. Smart with long or short sleeves. Pattern 9261 is easy to cut and sew.

Pattern 9261 comes in sizes 12, 14, 16, 18, 20; 30, 32, 34, 36, 38, 40, 42 and 44. Size 16 requires 3⅞ yards of 35-inch material.

Pattern Number ....

Size ....

My Name ....

....

Address ....

I enclosed 20c for postage

Needlecraft Pattern

by Laura Wheeler

PANSY NOSEGAYS

Embroider garden-fresh pansy designs on this saucy apron. (All it takes is one yard of fabric!) Be sure to put some on your gift list.

Serve up charm as you serve your food in an apron bedecked with pansies. Pattern 986 has transfer of embroidery; pattern pieces.

Pattern Number ....

Size ....

My Name ....

....

Address ....

I enclosed 20c for postage

Of Interest to Women

Chest Colds
To Relieve Misery Rub on Tested
VICKS VAPORUB

Mother Parker's
TEA AND COFFEE

"Change to Rinso"—

AND WHISTLE WHILE YOU WASH

RINSO GIVES THE WHITEST WASH

INDEPENDENT'S

3rd Anniversary

Spring Chicken	GRADE A	lb 35c
Leg Veal	ROLLED	lb 35c
Fresh and Smoked Fillets and Sliced Salmon		
Pure Peach Jam	24 Fl. Oz. Jar	29c
PLAIN or IODIZED Royal York Salt		2 for 15c
BULK Pure Crabapple Jelly		2 lb 29c
Choice Pumpkin	28 oz. Size	2 for 23c
Standard Peas	20 oz. Size	2 for 25c
Tomato Juice	20 oz. Size	3 for 25c
Heinz Ketchup	lge btl	19c
Stuffed Olives	6-oz jar	29c
Fresh Eggs	GRADE A MEDIUM	doz 39c
Bananas	GOLDEN RIPE	lb 14c
McIntosh EATING Apples		3 lb 25c

PETERBOROUGH
INDEPENDENT FOOD STORES

J. WILSON, Sherbrooke St. . Dial 7615
LATIMER'S, McDonnel at Aylmer Dial 3586
HARRISON'S, Parkhill at Water Dial 4531
M. BRAUND, Chamberlain St. Dial 3564
RAY HEALEY, Lock St. .... Dial 4935
H. S. POWERS, 340 George, Groceries only .... Dial 5323
CROWE'S GROCERY, Armour Road. Dial 9787

LECH'S

MAGNIFICENT VALUES IN

FINE FURS

Choose your new fur coat from our top notch collection. Our label assures you of fresh pelts, mastre workmanship, authentic styling. We have an unusually wide selection of Persian Lamb and Hudson Seal Coats that are well worth seeing.

PITCH BLACK
PERSIAN LAMB

Simply superb values. Made of lustrous pitch black pelts, masterfully styled into coats you'll wear proudly fashionable for many seasons.

LUXURIOUS
HUDSON SEAL
(Dyed Muskrat)

The finest value in furdom. Styled in the newest tuxedo, princess, and swagger models and made in our own workrooms from select pelts.

Wm. Lech & Sons Ltd.
MANUFACTURING FURRIERS
413 George St. Phone 4335

The Examiner

CLASSIFIED ADVERTISING RATES

Cash with order 1½c per word per insertion; 25c minimum for first insertion; 45c minimum with box number.

If paid within five days, 2c per word per insertion.

After five days, 2½c per word per insertion.

Refunds must be claimed within thirty days.

The names and addresses of boxholders are confidential and cannot be given under any circumstances.

THE PETERBOROUGH EXAMINER reserves the right to classify, edit or reject any classified advertising copy. Read your ad at the first insertion. The Examiner will not be responsible for more than one incorrect insertion. Copy accepted up to 1 p.m. each day for insertion the same day, except Saturdays when copy must reach the Examiner before 10 a.m.

Birth Notice	75c
Card of Thanks	75c
Engagement Notice	75c
Marriage Notice	75c
Death Notice	75c
In Memoriam	75c

The above charge is for 50 words—over 50 words 2c per word is charged.

Coming Events — First insertion 20 words or less minimum charge 80c. Subsequent consecutive insertions 40c per insertion. Over 20 words, 2c per extra word per insertion.

TELEPHONE 4641

Births Marriages Deaths
In Memoriam, Cards of Thanks

BIRTH

KERNOHAN—At St. Joseph's Hospital, Oct. 4, 1944, to Pte. and Mrs. C. H. Kernohan (nee Margaret Gordon McMillan), a daughter, Mary Ann Gordon.

ARMOUR—W.O.2 R. J. Armour and Mrs. Armour, wish to announce the birth of their son, Richard John, at St. Joseph's Hospital on Saturday, September 30, 1944.

DIED

KEENAN, Mrs. Mary—On Tuesday, October 3, 1944, in Campbellford, at the home of her son-in-law, Leo Doherty, Mrs. Mary Keenan, dear mother of Mrs. Leo Doherty, Campbellford and Mrs. Thomas Callery of Windsor. Funeral on Friday morning at 9 o'clock, St. Mary's Church, Campbellford. Interment St. Mary's Cemetery.

McLEAN—At Ottawa on Wednesday, October 4, 1944, G. Carl McLean (of Canada Packers), beloved husband of Pearl Sutcliffe, in his 52nd year. Resting at Hulse and Playfair Limited, 315 McLeod St., where service will be held in the chapel on Saturday 7th instant at 2 p.m. Interment Ottawa.

CARD OF THANKS

Mrs. Mildred Connally and family, want to thank the clergy, attending doctor, J. J. Duffus, also nurse Dobbin, Mr. Ingram, Boys' Flour Dept., Quaker, Boorman's Beverage, Sister of the Precious Blood, The Sister and children of the school, all the very kind neighbours and friends, also those who sent spiritual or floral bouquets or helped in any way through Tom's illness or at the time of bereavement.

FLORISTS

TURNBULL'S FLOWERS LIMITED 461 George Phone 7583—Nights 3257

COMING EVENTS

First insertion, 20 words or less minimum charge 80c. Subsequent consecutive insertions, 40c per insertion. All over 20 words, 2c per extra word per insertion.

DANCE AT RYE'S PAVILION Thursday, October 5. Graydon Sheldon Orchestra. Modern and Old Time Dancing. Admission Ladies 35c, Gents, 50c. Tune in CHEX, 8.00 to 9.30.

PETERBOROUGH HORTICULTURAL Society annual presentation of cups, trophies and awards for 1944. A special program has been arranged, auditorium of Murray street Baptist Church, Friday, October 6 at 8 p.m. Silver collection in aid of the British War Victims Fund.

ANNIVERSARY SERVICES, LAKEVALE Presbyterian Church, Fowler's Corners, Sunday, October 8th, 11.00 and 7.30. Special Music, Special Sermon by Rev. Dr. Quinn, Medical Missionary returned from India. A special thankoffering is asked for and a hearty invitation extended to worship.

DANCE AT TOWN HALL, HASTINGS, Friday, October 6, Graydon Sheldon's Orchestra.

RUMMAGE SALE, SATURDAY, October 7, 446 George street near Brock Confederation Home and School. Doors open at 9 a.m.

RUMMAGE SALE, SATURDAY, October 7, 9 a.m., opposite Hood and Cummings, under Group St. Paul's Church.

DANCING NIGHTLY AT THE Club Trocadero. Available at any time for private parties.

PERSONALS

SAVE ON RUGS (CUSTOM MADE) — All sizes to fit any Room. Seamless in the newest decorators' shades: Rosewood, Mushroom, Blues, Greens, Rusts. Telephone Mr. Midanik, Grand Hotel, Peterborough. Here until October 6. Write Acme Rug Co., Hamilton, Ontario.

FULLER BRUSH REPRESENTATIVE Telephone 9772.

In Memoriam Verses

A booklet from which In Memoriam verses may be selected is available at the Advertising counter of The Examiner. Telephone Classified Dept. 4641.

PERSONALS

POST'S REMEDIES
889 Queen St. E., Corner of Logan
TORONTO PHONE GL. 0130

CORNS AND CALLOUSES MEAN misery—"LLOYD'S CORN AND CALLOUS SALVE" means instant relief. 50c at Bogue's, Lynch's, Finn's and Tamblyn's Drug Stores.

FORTIFY YOURSELF AGAINST COLDS —Take one Page-Griffiths UNIPLEX tablet daily containing Vitamins A, B, C and D and all necessary minerals. Elliott's Drug Store.

FULLER SALESMAN F. DAWE 451 Water. Telephone 4789.

SPIRELLA FOUNDATIONS. 3611.

RAWLEIGH'S PRODUCTS 380 SIMCOE Telephone 3055.

AVON REPRESENTATIVE 548 BETHUNE Street. 3194.

Custom Tailoring

HAVE YOU SEEN OUR SUPERB COLLECTION of Ladies' Fall Suits, Topcoats, and Odd Skirts—made of Manufacturer's Samples? Tony Pepe, Greene Building. Telephone 4295.

Piano Tuning

FRED WALKER, HEINTZMAN & CO., Toronto, Authorized Piano Tuner — permanently located Peterborough. Telephone 9496. Mail Order CHEX.

WILLIAM POTTER, PIANO TUNING and Repairing (formerly Heintzman) Dial 9482.

3a Hairdressers 3a

SPECIAL RE-CONDITIONING PERMANENT, $7.00. Paris Beauty Salon, 184 Hunter Street W., opposite Bell Telephone Co. Telephone 5311.

EXTRA SPECIAL OIL WAVE, $6.50 FOR $5.00. Rosanne Beauty Salon, Kresge Building. Dial 8837.

MARY MARINO ADVISES ONE OF her better Cream Waves for that hard to curl, and dry hair. Dial 8683.

SPECIALS — END PERMANENTS $1.00 up. Oil Permanents $2.50 up. Downer's. Dial 8874.

EILEEN RUSSELL, 216 MONAGHAN Road, opposite Prince of Wales School, is now in a position to take your appointments. Telephone 8278. Only best available materials used.

FOR SALE

4 Miscellaneous 4

MAN'S BICYCLE, $35.00. 256 Simcoe.

WORMS, MINNOWS. 172 ADELINE.

ROGOW'S LADIES' WEAR
THANKSGIVING SPECIALS!
TOMORROW AND SATURDAY
For the Short, Youthful Junior Miss
We have just Received a New Shipment
OF SMALL SIZE
CHESTERFIELD COATS
In Sizes 11½-17½
They are very smart
Reasonably Priced
ALSO
FOR THE YOUTHFUL STOUT WE HAVE THE SAME IN 18½-24½
Plain or Fur Trimmed
These may be obtained on a charge account or budget if preferred, in accordance with Wartime Prices and Trade Board Regulations
ROGOW'S LADIES' WEAR
440½ GEORGE ST.

We have Good Stocks of: Plumbing and Heating Materials; Enamel Goods, Baths, Showers, Closet Combinations, Bowls, Tanks, Seats, Laundry Tubs, Sinks, Basins, Water Systems, Septic Tanks, Range Boilers, Hot Water Heaters, Hot Air Furnaces, Radiators, etc. Pipe and Fittings for all Fixtures, Steel Beams, Channels, Angles, Rounds, Flats etc.
The Peterborough Metal Co.
256 Simcoe St. Telephone 5769

TWO LADDERS, 36 FEET, 30 FEET. 461 Hunter.

LINCOLN MOTOR, 3 H.P., 3-PHASE, 220 volts, 60-cycle, slightly used, $65. Write 62 Wellington Street, or Telephone 1060, Lindsay.

ONE TERRAPLANE 1936 MOTOR, A1 condition. Apply Churchill Garage.

BROWN COAT, SIZE 18. SUIT, SIZE 16. 3276.

COOK STOVE, $10.00. QUEBEC HEATER, $10.00. 288 Burnham.

HOUSEHOLD FURNITURE, SEALERS, and Dishes. 689 Simcoe Crescent.

SMALL COOK STOVE, IVORY ENAMEL, like new. 281 King George.

STROLLER. 612 UNION.

FOR SALE

4 Miscellaneous 4

REFRIGERATION REPAIR SERVICE
COMMERCIAL
INDUSTRIAL
DOMESTIC
—Also Repairs To—
RADIOS
RANGES
WASHERS
OIL BURNERS
and all small appliances
All repairs guaranteed three months
Established 23 years
F. H. JOHNSTON
CORNER GEORGE & McDONNEL
TELEPHONE 4697

CONVERTIBLE STROLLER, GOOD condition. 47 McDonnel.

SIMMONS DOUBLE BED, SINGLE BED. Telephone 6493.

RANGE, EXCELLENT CONDITION. Telephone 9023.

JOHNSON MOTOR, 1½ HORSE-POWER hardly used. Dial 4044.

QUEBEC HEATERS, STOVES, DOORS, Windows, Mangles, Cream Separators, Tanks, Troughs, Brick, Cement Blocks, Barrels, Steel Drums, etc. THE PETERBOROUGH METAL CO.

MAN'S BICYCLE. 718 CHARLOTTE (Hatton Property).

TWO-BURNER HOT PLATE. 92 AYLMER, Upstairs, after 5.

BOY'S BICYCLE. APPLY 533 SHERBOURNE.

BEACH RANGE, WOOD OR COAL, HOT Water Front, with Pipes. 64 Hunter West.

WASHER SERVICE—
Have your Washer, any make repaired, refinished or rebuilt by experts. It pays to have factory trained men do this work.
We carry a large stock of Repairs, including:
WRINGER ROLLS, MECHANISM OIL AND MOTORS TO ENABLE US TO GIVE PROMPT SERVICE.
TUB BENCHES, SQUARE TUBS, CLOTHES HAMPERS and FILLER DRAINERS ARE NOW AVAILABLE.
Gibbons & Knox
BEATTY WASHER STORE
332 George Street
Telephone 3129

WHITE PRAM, GOOD CONDITION, reasonable. Telephone 6921. 473 Aylmer.

JUST RECEIVED — GOOD PRACTISE Piano, to clear quickly $45.00. Parks' Studio, 208 Charlotte Street.

TWO BOXES OF 12-GAUGE SHOTGun Shells, 1 Box of .300 Savage Rifle Shells, 100 Whiz Bang .22 Long Rifle Shells. Would Exchange for 30-30 Rifle Shells. R. Mumford, 240 McDonnel Street, Upstairs.

BEACH
CLARE JEWEL
EMPIRE
THE FINEST IN STOVES AND HEATERS
Exclusive At
Huffman Furniture
274 George St. Phone 7556
Repairs for all stoves

PINK FUR TRIM SNOW SUIT AND Parka, size 1-2; Bunting Bag, Parka. 485 Bolivar.

ENGLISH CREAM PRAM, EXCELLENT condition. Telephone 4620, between 6 and 8 Evenings.

WHITE BABY PRAM. TELEPHONE 9127.

FOX TRIMMED SUIT (RUST), SIZE 14-16; Hudson Seal Fur Coat, size 40; Persian Trimmed Cloth Coat (Black), size 42, all like new; reasonable. 553 Homewood Avenue.

SEVERAL NEW AND USED COOK Stoves, Used Heaters. Opposite Tanner's Drug Store, in Lakefield.

SEWING MACHINE. TELEPHONE 6315.

GIRL'S BICYCLE, IN GOOD CONDITION. Telephone 8302.

GIRL'S WINTER OUTFIT, 2; GIRL'S Fall Outfit, 6 months; White Goloshes, 6½. Dial 6288.

TWO GIRLS' WINTER COATS, 12 AND 14. Apply 64 Aylmer.

FOR SALE

4 Miscellaneous 4

GOOD BATTERY RADIO. TELEPHONE 7300.

PAIR OF RED FOX FURS, GOOD CONDITION; reasonable. Telephone 6134, between 9-12, 2-6.

8-PIECE DINING ROOM SUITES 29.00 UP
QUEBEC STOVES 18.00 UP
CHESTERFIELD SUITES 25.00 UP
USED BEDS AND SPRINGS WITH NEW MATTRESSES 15.00
BREAKFAST SUITE 22.00
CHERNEY BROS.
Furniture Trade-in Store
383 WATER STREET

QUEBEC HEATER, GOOD CONDITION. Two Pairs Ladies' Murray Shoes, size 7. Lady's Grey Tweed Suit, size 18. 199 Simcoe.

CHILD'S EXTRA GOOD MAROON Snow Suit and Helmet, size 3. 188 Parkhill Road East.

BARN 50' x 18'. 556 ROGERS.

WHITE STEEL ICE-BOX, $33.00. 313 Bethune Street.

RE-CONDITIONED SINGER SEWING Machines. Also New Models. Singer Sewing Machine Co. Telephone 8425.

ANTIQUE SOLID WALNUT BED, Grape design. 687 Water.

UNDERWOOD TYPEWRITER, MAHOgany Chairs. 557 Homewood. 9098.

MOFFAT 4-BURNER GAS STOVE, with Oven, good condition, $12.00. Strong Extension Table 40 x 45 (no leaves) $3.00. Telephone 5937.

INSTALL AUTOMATIC MINNEAPOLIS Honeywell Electric Janitor on Furnace. Saves 10 to 30 % on fuel bill and countless trips to Basement — $31.75, less Installation. J. Murray, Telephone 3632.

COOK STOVE, WATER FRONT. 265 Burnham.

PERFECTION OIL STOVE, THREE Burners, with Oven. Telephone 7430.

GENDRON STROLLER (WINE), IN excellent condition; Commode Chair. Telephone 3253.

CHILD'S SINGER SEWING MACHINE, new; Electric Toaster. 274 Reid.

ARMY COT, WITH SPRING-FILLED Mattress, Broadloom Rug, Solid Walnut Bed, and Dresser. Telephone 4448.

BEACH RANGE, GOOD CONDITION. Telephone 8361.

CIRCULAR HEATER, LIKE NEW. 7076.

PIANO. 539 WATERFORD.

COOK STOVE, GOOD CONDITION, with Reservoir. 553 Albert.

LARGE COOK STOVE. TELEPHONE 3071.

DINETTE OR BREAKFAST SUITE, heavily constructed, 6 Pieces, in red trim, practically new. Telephone 8341.

COTTAGE THAT CAN BE MOVED. Telephone 6364.

SMALL WALNUT COUCH, NEWLY UPholstered. Telephone Evenings 9384.

TWO COATS, SIZE 14—ONE BLACK with brown fur collar, One Blue with grey fur collar. Shoes, size 6; Felt Hat, Black. Telephone 7584.

RIFLES AND SHOTGUNS— FOR SALE, Purchase or Exchange, Rifles and Shotguns. Wanted to Buy, Centrefire Cartridges and Shotgun Shells. Empty Cases Wanted for Reloading. Ammunition Exchanged. Telephone 7679.

5 Dogs, Cats, Birds, Etc. 5

SPANIEL PUP, 6 MONTHS OLD. 28 Orpington Road.

DOGS BOARDED. HEDGLEY KENnels Port Hope Highway. Telephone 4906.

6 Fuel 6

DRY MIXED WOOD, SOFTWOOD AND Maple Limbs, 4-ft. lengths, in 3-Cord Lots, $11.00 per Cord. Telephone 5769.

WOOD FOR SALE — 500 CORDS DRY Soft Wood, at roadside. Apply Ross Barrons, Cordova Mines, Ontario.

7 Livestock and Poultry 7

FOUR GRADE HEIFERS, BRED FOUR months. D. Driscoll. Dial 5012.

ONE YOUNG SOW, WITH LITTER, 1 Sow to farrow soon, 1 Hereford Springer Heifer, 48 Young Pigs, 100 Laying Pullets. Gilbert G. Wright, R. R. 2, Havelock, Ontario. Telephone 86 ring 4.

10 HEAD DURHAM STOCKERS. 9 ring 12, Douro.

10 EWES, 2 YEAR-OLD RAMS, ONE Hereford Bull. Dial 6020.

HOLSTEIN HEIFER, FRESH, HOLSTEIN Calf at foot. Telephone 4091.

CALF FOR VEALING. DIAL 8095.

12 PIGS, 8 WEEKS OLD. ARTHUR McKay, Route 2, Norwood.

100 ROCK PULLETS, READY TO LAY. Edgar Graham, Campbellcroft P. O. Telephone Garden Hill 7 ring 11.

100 PULLETS, FIVE MONTHS OLD. Wesley Jessup, Lakefield.

7x Farmers' Needs and Supplies 7x

SMALL DE LAVAL SEPARATOR, Small Mahogany Table. 531 Armour Road.

FARMERS!
STEEL PLOW POINTS FOR TRACTORS
Sharpened, Re-built, and Hard Surfaced - 50c Up
All Parts of PLOWS AND FARM IMPLEMENTS Welded and Repaired.
LEVERS, WHEEL FRAMES, STANDARDS, Etc.
CAST PLOW POINTS for Cockshutt, Hamilton, Ford and Fleury Plows.
CHARLTON BROS.
General Repair Shop
Wolfe and Rubidge Streets
Telephone 6884.

GET YOUR ORDERS IN EARLY FOR Custom Ploughing for the Fall. Telephone 7781, or get in touch with Art O'Halloran, at 319 McDonnel Street.

FOR SALE

7x Farmers' Needs and Supplies 7x

WANTED, LARGE SILO, 14 x 30, IN good condition. Ralph Cuthbertson, Norwood.

DOUBLE PLOUGH. TELEPHONE 511 ring 14, Lakefield.

MODEL K CASE TRACTOR, SET OF Three-Furrow Cockshutt Ploughs, Cultivator, all in good working condition. 688 Victory Crescent.

8 Real Estate 8

$1,700 BARGAIN, Frame, 6 Rooms South.
$1,800 1½ - Storey Roughcast, plumbing, West.
$4,300 Brick, 6 Rooms, furnace, plumbing, South.
$5,000 7 Rooms, modern. Possession now.
$ 125 Choice Lots, Park South; sewer.
H. J. McCANNAN
Real Estate and Insurance
JACK SINCLAIR, Salesman
140 Simcoe St. Telephone 4246

WANTED TO RENT, WITH OPTION of Purchase, Acreage Ten, Twenty or larger, with House; electric necessary; near river or canal desirable. Hubbard, 109 Bedford Road, Toronto.

WANTED, LAKESHORE FRONTAGE, with or without Buildings, suitable for Tourist trade. Write Box 296, Examiner.

SEMI-BRICK BUNGALOW. 350 PARKhill Road.

LOTS FOR SALE, IN WEST-END. DIAL 6747.

$2,800 CASH—6 ROOMS, BRICK, STONE —cellar, electric, 1 Acre, fruit trees, garage, and chicken house. Possession by November 1. Apply A. Lee, 2nd House Alexandra Avenue, off Sherbrooke, west of Highway.

Frame, 6 Rooms, 3-Piece Bath, central $3,000
Brick, 7 Rooms, mod., West side . $8,000
Frame, 5 Rooms, furnace, lights $2,000
200 Acres, 150 Working, balance Pasture and bush, Brick House, barn stone foundation, 20 Head Cattle, 5 Horses, 30 Sheep, Pigs, full line Implements, Feed, going concern. Will take House in City $7,500
M. STOREY
374½ George St. Telephone 6573

HOUSE, PRICED $3,000—4 BEDROOMS, Front Room and Dining-room, 2 Kitchens, Summer Kitchen, and Large Winter Kitchen, also Large Attic. 21 Brown Street.

Cameron, 5 Rms, 3 Lots, Vacant	$1,800
Wolfe, 5 Rms, Brick, sewer	$2,300
Bolivar, 7 Rms and Attic, $500 dn.	$3,650
Albertus, 6 Rms, oak fls., vacant	$3,700
Romaine, 5 Rms, modern Bung.	$4,500
Princess, 7 Rms, modern	$4,500
Antrim, 7 Rms, & Attic, vacant	$4,500
Sophia, 7 Rms, modern, Vacant	$4,500
Reid, 7 Rms, near C.G.E.	$4,700
Weller, 7 Rms, steam heat	$6,000

J. A. GIBBS, 141 Hunter St. 3843.

9 Business Opportunities 9

GROCERY AND BUTCHER BUSINESS, located in Niagara Peninsula, going concern established over twenty years. All cash trade, doing over $40,000.00 a year. Price $3,200.00 plus Stock at invoice. Write Box 43, Examiner.

9x Building Materials 9x

300' OF GOOD USED 2" x 4" SCANTlings. Telephone 6315.

10 Used Cars 10

1937 WILLYS SEDAN, FIRST-CLASS condition, five good tires and heater; Serial No. 29564—$475.00. Donald Laton, 472 Driscoll Terrace.

1941 FORD SUPER DELUXE, MUST have Trade-in; 1937 Chevrolet Coach, $530.00; 1936 Ford Sedan, $460.00; 1934 Ford Coach, practically new tires, $350.00; 1934 Chrysler Sedan, $250.00. R. Hopkins, Imperial Service Station, Lakefield. Telephone 124.

1934 CHEVROLET MASTER COACH, 5 good tires, heater, good shape, Serial 62653—$415.00. D. McIlwain, 718 Elcome Crescent. Telephone 3333.

1932 FORD V8 COUPE, SERIAL C10R-2672, 5 good tires—$310.00. W. J. Donnelly, 616 Union Street. Telephone 4314.

1931 DURANT COUPE, SERIAL C11101, with heater, rumble seat, and 5 good tires, good condition—$175.00. L. Burke, Otonabee Street. Telephone 8420.

1938 NASH COACH, AIR CONDITIONER Serial No. L123778, spare tire—$745.00 cash. J. M. Burns, 401 Walton Street. Telephone 7476.

10a Used Trucks 10a

1934 FORD TRUCK, 2-TON, LONG-wheel base, in good condition. L. Gareau, Queen Street, Lakefield (Upstairs, over News).

TO RENT

11x Apartments to Rent 11x

REFINED GIRL TO SHARE APARTment, central. Write Box 52, Examiner.

APARTMENT FOR RENT, GROUND Floor, central, unheated, November 1st, adults only. Write Box 42, Examiner.

THREE-ROOM, PARTLY HEATED, Partly Furnished Apartment, on bathroom flat, North, adults. Write Box 39, Examiner.

11xx Houses To Rent 11xx

HOUSE, 3½ MILES FROM CITY. 5136.

SMALL, TWO-ROOMED HOUSE, CONveniences, adults. 85 Lansdowne Avenue.

12 Rooms 12

HEATED, FURNISHED, LIGHT HOUSEkeeping Room, suit 2. 8837.

THREE ROOMS, LIGHT HOUSEKEEPing. 392 Aylmer.

FOUR LARGE FRONT ROOMS, OVER Locks Bridge, half-mile from City limits. Telephone 8091.

FURNISHED ROOM, CENTRAL. TELEphone 4546.

FURNISHED BEDROOM FOR TWO; very central. Dial 7645.

GIRL TO SHARE ROOM WITH ANOther Girl. Telephone 8319.

LIGHT HOUSEKEEPING ROOM. 279 Sherbrooke.

FURNISHED, HEATED BEDROOM; Gentleman preferred; Breakfast if desired. 91 London.

TWO HEATED, FURNISHED, LIGHT Housekeeping Rooms. Telephone 8687.

BEDROOM, GENTLEMAN. 466 SHERbrooke.

TWO BRIGHT, WARM ROOMS, adults only. 605 Rubidge.

FURNISHED ROOMS. DIAL 7518.

FURNISHED BEDROOM AND KITCHenette, heated. 216 London.

TWO ROOMS, UNFURNISHED. 121 Stewart.

CLASSIFIED ADS BRING QUICK RESULTS

WANTED

13 Rooms Wanted 13

TWO OR THREE UNFURNISHED Rooms, with motherly Woman who would mind four-year-old child. Write Box 51, Examiner.

13b Houses Wanted 13b

WANTED TO RENT, A HOUSE OR UNfurnished Rooms. Write Box 22, Examiner.

WILL PAY CASH FOR MODERN BUNgalow. No agents. Write Box 299, Examiner.

15 Miscellaneous 15

TO BUY, BROKEN-DOWN TRICYCLES to be Repaired. Telephone 6446.

SEVERAL SQUARE-STERN SKIFFS, IN good condition. Write Box 53, Examiner.

MEDIUM-SIZED TRUNK. TELEPHONE 5606.

BUILDING OR QUANTITY OF LUMber. Telephone 9960.

TO BUY, BALL-BEARING ROLLER Skates. White Fur Goloshes, size 7 to 8. Dial 5435.

WOULD PURCHASE GROCERY STORE Town or Country. Write Box 41, Examiner.

SCRAP
Iron and Metal
The Peterborough Metal Co.

NINE-PIECE DINING-ROOM SUITE, in good condition. Also modern Electric Radio. Write Box 45, Examiner.

TO PRACTISE SPANISH CONVERSAtion. Telephone 9352, between 6 and 7.

IRON, RAGS, FEATHERS, PAPER Petersiel, Bethune and Hunter. Telephone 9403.

POULTRY AND FEATHER TICKS PAY Highest Prices. M. Gishman. Dial 8298.

STOVES, FURNITURE. HUDSON Telephone 65, Lakefield.

LIVE POULTRY WANTED — MARKET Prices. A. Lantin. Telephone 6297.

LIVE POULTRY — PAY HIGHEST Prices. Florence 6823. 560 Homewood.

STOVES AND FURNITURE WANTED Telephone 4115—Nights 6294.

HIGHEST PRICES PAID FOR RAGS Paper, Iron and Metals. J. Burfield. Dial 8368.

LIVE POULTRY—MARKET PRICE. M. Katz. 6906. 193 Aylmer.

FURS
Cash Paid for Your Old Fur Coat. Write Box 65 Examiner.

18 Help Wanted, Female 18

COOK WANTED, FAMILY OF FOUR. Apply 361 Park Street, or Telephone 5982.

GIRL TO ASSIST WITH GENERAL Housework; good home; highest wages. Dial 4713.

WOMAN FOR HOUSEWORK. 545 Aylmer.

CAPABLE WOMAN OR GIRL FOR General Housework; sleep in; good home; highest wages. Dial 3371.

GIRL, ABOUT 18, FOR LIGHT Housework. 650 Armour Road.

GIRL FOR GENERAL HOUSEWORK, two adults. Telephone 4873.

19 Help Wanted, Male 19

BOYS WANTED SATURDAY MORNing Pick Potatoes. Deck's, Park and McKellar.

LABORERS AND CARPENTERS REquired for new Construction Project at a local Manufacturing plant; several months' steady employment assured. Apply Selective Service Office. Apply Selective Service Office, Peterborough. O-361.

20 Employment Wanted 20

YOUNG WIDOW, REFINED, EDUCATed, Good Cook, Experienced Practical Nurse and Hostess, would like Position as Housekeeper for Bachelor or Widower, without children. 5884.

21 Boarders Wanted 21

ROOM AND BOARD FOR GENTLEman, in quiet home. Telephone 4898.

FURNISHED, HEATED BEDROOM, 2 Single Beds, can accommodate 2 Respectable Girls; wholesome meals; close to all Factories. 183 Stewart Street.

ROOM AND BOARD FOR GENTLEMAN 376½ Water Street, Apartment 2.

WOULD CARE FOR ELDERLY LADY. 748 New Romaine.

WHO CAN DO IT

22b Painters, Decorators 22b

EFFICIENT, SMART STYLING for
HOME DECORATION
Interior and Exterior
"Elastica Quality Goods"
HAROLD COLEMAN
Telephone 6922 · 326 George Street

DECORATING AND PAINTING — INterior and Exterior. Archie Neilson. Telephone 8507.

COLEMAN BROS — "THE HOME OF Decorating." Established 1906. Telephone 4485. North of Brock Street.

INTERIOR AND EXTERIOR PAINTing. Sprayed Painting. For Estimate, Dial 5963.

PAPERHANGING AND PAINTING — Reasonable Prices. Telephone 4514. Hudson.

FIRST-CLASS PAPERHANGING. DIAL 8377.

22f Miscellaneous 22f

ALL KINDS TRACTOR WORK DONE. Two Outfits. Dial 8696.

ROOFING REPAIRS — PITCH AND Gravel, Large and Small. Guaranteed Work. Telephone 7921.

WINDOWS WASHED AND STORM Windows Up. 634 Union.

SEWING MACHINES REPAIRED Stuart, Dial 5287. 584 Division.

DUSTLESS FLOOR SANDING. William Higgins. Dial 8887.

22j Wood Cutting 22j

WOOD SAWED. J. O'NEILL. 5854.

25 Nursing 25

REGISTERED NURSE AVAILABLE. Telephone 9436.

25x Dressmaking, Sewing 25x

DRESSMAKING, TAILORING, ALTERations. Telephone 4893. 569 Harvey.

WHO CAN DO IT

Electrical and Radio Service

FEE'S ELECTRIC SERVICE—REPAIRS General Contracting. 104 Lock. Telephone 6195.

LOST

BLACK WALLET, AT NICHOLLS OVAL containing Railroad Ticket and Registration Card. Reward. Telephone 6860, or leave at Police Station.

BLACK WALLET, CONTAINING REjection Papers, Registration Card, etc. Leave at News Lunch.

BLACK WALLET, CONTAINING DRIVer's Licence, Registration Card, Small Sum of Money, other Valuables. Reward. 5821, or leave at Police Station.

CHESTERFIELD CUSHION, ON CHEmong Road. Telephone 7651.

CHILD'S OXFORD, GEORGE STREET, Saturday Night. Dial 8637.

FOUND

BROWN SPANIEL (FEMALE). OWNER Telephone 6 ring 23, Warsaw.

LOANS

BUDGET LOANS
NO ENDORSERS REQUIRED

To get a loan quickly and privately come to Household Finance. No endorsers, no bankable security needed—merely the ability to repay in instalments. Instalments below include principal and charges at our monthly rate of 2% on a loan balance of $300 or less and 1% on that part of a balance in excess of $300.

Cash Loan You Get	4 Payments	6 Payments	10 Payments	12 Payments	15 Payments
$25	$6.57	$4.46	$2.78	$2.36	
50	13.13	8.93	5.57	4.73	
75	19.70	13.39	8.35	7.09	
100	26.26	17.85	11.13	9.46	$7.78
125	32.83	22.32	13.92	11.82	9.73
150	39.39	26.78	16.70	14.18	11.67
200	52.52	35.71	22.27	18.91	15.57
300	78.79	53.56	33.40	28.37	23.35
500	130.60	88.64	55.10	46.73	38.36

Choose a monthly payment plan.

Household Finance
Corporation of Canada
Established in Canada 1928
Second Floor Lansfield Block
177 Charlotte St. (Opp Loblaws)
M. B. Holt, Manager Phone 5841

BUILDING LOANS — FIRST MORTgage, 4½%, amortized up to twenty years, repayable monthly. W. B. Gordon, 397 George Street.

MONEY TO LOAN ON FIRST MORTGAGES
Easy Terms of Repayment
Apply to
PETERBOROUGH WORKINGMEN'S BUILDING AND SAVINGS SOCIETY
414 Water Street
Established Over 50 Years.

4 LOAN PLANS
1. HUSBAND AND WIFE SIGN—NO ENDORSERS.
2. ON CARS, TRUCKS, ETC.. ONLY THE OWNER SIGNS.
3. ON BUSINESS EQUIPMENT. ONLY THE OWNER SIGNS.
4. TWO FRIENDS CO-SIGN WITH YOU—NOTHING ELSE.
Terms in accordance with Wartime Prices and Trade Regulations.
CAMPBELL
FINANCE CORPORATION LIMITED
Subsidiary of Industrial Acceptance Corporation Ltd.
F. M. Vivash, Branch Manager
169 Charlotte Street
(Above A. & P. Store) Phone 3520

PROFESSIONAL

44 Lawyers 44

PECK, KERR & McELDERRY — Barristers, Solicitors. Money to Loan. Offices 415-417 Water Street. Telephone 4681. E. A. Peck, K.C., F. D. Kerr, K.C., V. J. McElderry, K.C., Walter H. Howell.

JACOB LOW — Barrister, etc. Mortgage Loans. Suite 1-2, 435 George Street (over Toronto Savings and Loan Co.). Telephone 7423 — Night 6214.

ELLIOTT, PHILP & CHANDLER—Barristers, etc. Money to Loan. Offices Kresge Building. Telephone 6675. A. L. Elliott, K.C., W. R. Philp, B.A., R. J. Chandler, B.A.

W. B. GORDON—Barrister, Solicitor. Telephone 3577. 397 George Street.

P. D. SCOLLARD—Barrister, Solicitor. Bank of Toronto Building. Telephone 8939.

JOHN A. BRADSHAW — Barrister and Solicitor. 360 Water. Telephone 9884.

Ernie Payne Catches 20-Pound Muskie

Ernie Payne, well-known druggist of this city, has finally caught his "dream" fish—a twenty-pound lunge that was safely landed after a 30-minute battle on Lake Chemong over the week-end.

Only a few short weeks ago Mr. Payne, in commenting on the beautiful muskie hooked by Roy Hutchinson, recalled that in all his years of fishing nothing over 15 pounds had ever come his way. But, on the very next try, the unexpected happened, and trolling with a 12-pound test silk line and rod, and using double buffalo bait, this fisherman's dream came true.

An inseparable fishing pair, Mr. Hutchinson accompanied him on the trip, and though he didn't catch anything, was comforted by the thought of the previous big muskie.

Two Men Wounded

Two men from this district have been reported wounded while serving overseas with an Eastern Ontario regiment. They are: Pte. Charles F. Hughes, son of Mrs. Charlotte Hughes, Kinmount, and Pte. Donald Phillips, whose mother Mrs. Lena Phillips, lives at 72 Albert Street, Lindsay.

Veteran Dies

HOLLYWOOD, Oct. . — (AP)—Harry Beresford, 80, veteran of 60 years on stage and screen, who immortalized the role of Clem Hawley in the great hit, "The Old Soak," died yesterday after a long illness.

IMPORTANT CALLS

Police	3535
Fire Dept.	5711
Nicholls Hospital	4691
St. Joseph's Hospital	3561
Examiner	4641

NOTICE

ON AND AFTER THIS DATE, OCTOber 3, 1944, I will not be responsible for any Debts incurred by my Wife —Mr. G. A. Riddell.

TENDERS WILL BE RECEIVED FOR the Wiring of Fairmount S. S. No. 3, Cavan. Blueprint and Specifications held by Board. Lowest Tender not necessarily accepted.
EDDIE JOHNSTON,
R. R. 2, Ida.

Notice to Creditors
AND OTHERS.

IN THE MATTER OF THE ESTATE OF ALFRED WILLIAMSON, Late of the City of Peterborough, in the County of Peterborough, Retired, Deceased.

All Persons having CLAIMS against the Estate of the said ALFRED WILLIAMSON, who died at Peterborough, on the Twelfth Day of February, 1944, are required to file proof of same with the undersigned on or before the Twenty-first Day of October, 1944, after which date the Administrator will distribute the said Estate, having regard only to the Claims for which he shall then have had notice.

DATED at Toronto, this 19th Day of September, A.D. 1944.
BOWLBY & BOWLBY, Barristers, 330 Bay Street, Toronto,
Solicitors for LORNE AMBROSE WILLIAMSON, Administrator of the Said Estate.

AUCTION SALES

J. H. MILES, AUCTIONEER AND VALuator, 25 years successful selling and evaluating at your service for satisfactory results.

FARM STOCK, IMPLEMENTS, POULtry and Furniture, Mr. C. L. Gouett, Lot 32, Concession 10, Otonabee, Friday, October 6, 1 o'clock, two miles East Nicholls Oval: Horses, Cattle, Implements, contents 6-Room House.—J. H. Miles, Auctioneer.

FARM STOCK, IMPLEMENTS, HAY, Grain and Furniture, Mr. Marcus Dean, Lot 22, Concession 12, Township Smith, 1½ miles North-west Selwyn, Wednesday, October 25: 4 Good Horses, 34 Head Milk Cows and Young Cattle, all Durham, full line of Implements. Further announcements later.—J. H. Miles, Auctioneer.

FOR MR. J. HUTCHISON, LOT 16, Concession 17, Otonabee, 1 mile south Stewart Hall, Thursday, October 19, at 1:30: Entire Farm Stock and Equipment and Feed, 25 Shorthorn Cows and Young Stock, 4 Horses, 2 Brood Sows, Full Line Farm Machinery, including Fordson Tractor, in good shape, McCormick-Deering Tractor Plow, Tractor Cultivator, good Case Grain Binder, 7' cut, 40 Tons Clover and Timothy Hay. See posters.—Gordon Hancock, Auctioneer. Telephone 5021.

FOR MR. WILLIAM HOWDEN, LOT 17, Concession 3, Emily Township, 2 miles west Fowler's Corners, 1 mile south, on Tuesday, October 17: His Farm of 150 Acres, Entire Stock, Feed, and Equipment, 30 Cattle, 3 Horses, Pigs, Pullets, Geese, and his Household Effects, including Modern Beatty Electric Washer, Modern Battery Radio, Singer Sewing Machine, Cook Stove, Quebec Heater, 1847 Silverware, China Cabinet, Music Cabinet, 4-Burner Coal Oil Stove, Beds, Chairs, Dressers, Tables, 2 complete Sets of Dishes, China, Glassware, Bedding, 3 Feather Ticks, Fruit, Lawn Mower and many other articles found in a good home. Time of Sale: House Furnishings at 10:30 a.m., Stock and Implements at 1:00 o'clock. Lunch served by Bethel Church W.A. See posters.—Gordon Hancock, Auctioneer. Telephone 5021.

FARM STOCK AND IMPLEMENTS, T. H. Seeney, Lot 12, Concession 11, Cavan, Tuesday, October 10, at 1:00 o'clock.—James Roddy, Auctioneer.

Kootenay Sailor Home To Spend Furlough

A member of the crew of H.M.C.S. Kootenay, famed Canadian destroyer that arrived in Canada recently after taking a prominent part in the sea warfare against Germany, George Easton, son of Mr. and Mrs. William Easton, 105 McDonnel street, is now at home, enjoying a holiday before leaving again for action. A brother, Stoker First Class Stan. W. Easton, of H.M.C.S. Sackville, has also been spending a furlough with his parents.

The Kootenay was part of the destroyer flotilla that aided in the invasion of France. At other times during the ship's exciting history she has been employed on anti-submarine patrols. The Sackville is a corvette.

George Easton has been on the Kootenay since March, 1942, and has seen much action in that period. Before enlisting, he was employed in the office at the Canadian General Electric Company.

A veteran of many convoy trips, Stoker Stan. Easton was formerly an electric welder at the C.G.E. He enlisted in March, 1943. A brother-in-law, Pte. Jack Peel, is in France with the S. D. and G. Highlanders.

Skunk Tenanted House Still Council Problem

The house on Oxford street, described to the council as having been pre-empted by a family of skunks in the cellar or under the front stoop, has still too much residential vitality to be proscribed by Chief Gimblett. The council rather expecting, so it seemed, the Chief to report that the dwelling should be torn down, but his estimate was that it could be satisfactorily repaired for about $... Sanitary Inspector MacPherson being asked to examine the place and decide whether it is fit for habitation.

Of Interest to Women

EELS SHORT-LIVLD

Eels spawn just once, then die.

Try This at bedtime tonight

If you find it difficult to get to sleep, then sleep poorly, and awaken nerve jangled and tired in the morning, here is a simple aid to better sleep and morning freshness.

New, Improved Ovaltine helps to relieve that feeling of nervous tension. Its special food elements are processed for easy digestion. These food elements help to replenish the body while you sleep.

New, Improved Ovaltine contains more of Vitamins A, B1 and D, and the minerals Calcium, Phosphorus and Iron, than ever to replenish worn out muscle, nerve and body cells.

Try *New, Improved* Ovaltine. See if it doesn't help you to wake up fresher, more buoyant. Get Ovaltine at your drug or food store.

NEW, IMPROVED
OVALTINE
105R

DOROTHY DIX . . . . .

PARENTHOOD IS TWO-HANDED JOB

Father Responsible for Child's Upbringing As Much As The Busy Mother.

WE have been so busy laying the juvenile delinquency baby on Mother's doorstep that we have lost sight of the fact that Father has also a responsibility in the matter and that it is up to him to keep a wary eye on his youngsters and see that they walk the straight and narrow path.

Of course, when children go wrong, their mothers are chiefly to blame for it because it is the mother's hand that shapes the plastic little characters. It is Mother who sets the pattern of their lives and who breeds in them strength or weakness. It is Mother who forms their ideals. In great crises of life, we do not argue about right and wrong. We do the thing we were taught to do at our mothers' knees.

So if Mother flunks her job, her children's sins are on her head. If she is too weak to hold them to any code of decent conduct; if she is too foolishly fond to discipline them ever; if she takes her own pleasure at the expense of her duty as a mother and leaves her children to run the streets while she goes to parties, or devotes herself to causes, she is responsible for the boy gangster and the teenage girl harlot who are the heartbreaking problem of the world today.

But children have fathers as well as mothers, though in only too many households Father figures only as a biological necessity and a bill-payer. He feels he has done his full duty to his youngsters when he provides them with Grade-A milk and perambulators when they are babies and enough money to buy champagne and sport cars when they grow up.

Boast of Non-Interference

You actually will hear men boast that they never interfere in the rearing of their children; that they leave it entirely to the children's mothers. Yet these very men may know that their wives are weak, silly women who haven't enough judgment and intelligence to train up a puppy in the way it should go. They know that their children are being spoiled rotten; that they are being taught neither manners nor morals and that they are forming habits and making associations that will curse them as long as they live. Yet they do nothing to counteract the weak mother's evil influence. They do not lift a finger to save their children.

No man has a right to evade his responsibility as a father because parenthood is a two-handed job that neither a woman nor a man can pull off successfully alone. There comes a time in the lives of all children when, no matter how much they love their mother, they lose their respect for her judgment and defy her authority, because they think that she is unsophisticated and doesn't know what it is all about but they know their father is worldly wise and they heed his advice. No boy or girl who can talk things over with their father ever take the wrong turn in the road.

When God gave children both a father and a mother, He knew what He was about. He knew that they were going to need them both. Especially in 1944.

Released by the Bell Syndicate Inc.

VICTORIAN STRIPED SATIN—Pretty enough to flatter any beau, but far less fragile and expensive than it looks, this gay striped junior dance frock is made of polished rayon satin. Colors make it easy for corsages, should a boy be feeling solvent... meanwhile, it is provided with a perennially fresh bouquet of giant red cloth roses.

—*By Prunella Wood.*

ENQUIRY COLUMN

By MARY MOORE

QUESTION: Would you please give me a recipe for Peach Marmalade through your columns this week. I enjoy your work so much and would like to make it.—Edith M.

◆ ◆ ◆

ANSWER:

Peach Marmalade.

Four lbs. peaches, juice of 4 large, or 6 small oranges, finely shredded rind of the oranges, juice of 1 lemon, sugar. Chop or slice peaches, and add juice of oranges and lemon to them as you work with them to prevent them browning. Add shredded rind. Measure. To each cup prepared peaches and rind and juice add either ¾ or ⅞ cup sugar, difference depending on whether you like your preserves very sweet or not. Cook over medium heat until thick—about 2 to 2½ hours. This must be stirred almost constantly or it will burn. Some cooks bake it covered. Pour into sterile jam jars and seal with 2 coats of paraffin.

◆ ◆ ◆

QUESTION: Could you please give me the proportions of the following: How much honey to use when supplementing honey for granulated sugar and brown sugar in cake, pie applesauce or puddings? How much...or corn syrup to use instead of ¾ cup granulated sugar in apple pie?

Could you give me a recipe for sponge cake using not more than 1 cup sugar? and what temperature to bake it at and for how long? If the oven heat for sponge cake is a little cooler than the temperature called for will it cook? Sometimes with a stove burning coal it is hard to keep the oven temperature—if it is checked it will go lower, or if not it will go higher, and cake will test cooked, but when taken from oven and turned upside down it will fall out of pan, and not be thoroughly baked—it is soggy and tough.—(Miss) M. C.

◆ ◆ ◆

ANSWER: I am sending you my booklet with recipes using corn syrup in place of sugar as far as practicable. This will give you a basis to work from for honey in cookery, but honey is sweeter than corn syrup so you must use a little less of it and as a consequence a little more liquid.

I am giving you a recipe for a honey cake, that will give you a basis for many of your changes.

Honey Cake.

One cup honey, ½ cup sugar, ⅜ cup melted shortening 2 slightly beaten eggs 2 cups flour 1 teaspoon each baking powder and caraway seeds (or use almond flavoring in place of caraway seeds). Cream honey, sugar, shortening and eggs. Mix and sift flour, baking powder, and seeds. Combine mixtures and mix until smooth. Turn into baking pans and bake in moderately hot oven of 375 deg. Fahr. for 30 to 40 minutes.

Corn syrup is three-fifth as sweet as sugar; honey is three-quarters as sweet as sugar, but both contain moisture and where texture is important—such as in cake or the filling in pie this moisture must taken into account.

Sponge Cake.

One cup sifted cake flour, 4 or 5 eggs, 1 cup sugar, 2 tablespoons lemon juice, 1 teaspoon lemon rind, grated, ½ teaspoon salt. Sift flour 3 times. Beat yolks until thick. Gradually add half the sugar, beating, then lemon juice and rind. Beat until thick. Beat the whites and add salt, beat until they start to peak, but will still flow. Fold in remaining sugar, then the yolk mixture. Sift in flour, fold it gently. Pour the batter as soon as mixed into ungreased baking pan, a tube pan is best. Powdered sugar sprinkled over the top makes a nice crust. Have oven ready—preferably at 300 deg. Fahr. and bake for 50 to 60 minute. Where oven temperature is variable it would be preferable to have it hotter than 300 than colder, when cake would probably bake in ¾ hour.

The Stars Say . . .

By GENEVIEVE KEMBLE

For Friday, October 6

STARTLING and bewildering events are likely to transpire on this day, with radical and far reaching effect on the future, its fortunes and destiny. This may involve sudden disruption, upheavals, an about-face of plans and objectives with dramatic romance and adventure. This may beget unlooked for expense, out-lay of nervous force and energy as well as capital. Several strange factors are concerned, calling for discretion and prudence, although original ways and means promise high accomplishment. An artistic or dramatic career may promise distinction and possibly public acclaim.

Those whose birthday it is may look for a year of sudden and unpredictable upheavals, change, extraordinary and inexplicable events, with denouements involving the future and its fortunes with radical force. Complete change of plans and objectives are in order, to conform with strange and unusual factors. These make for progress and adventure, the issue depending on the cleverness and sagacity with which opportunities are manipulated. An extra outlay of funds and energies is demanded, with emotional crises determining the eventual outcome. If handled judiciously there may be romance, unique adventure and public recognition.

A child born on this day should be splendidly endowed with creative talents, ingenuity, originality, fitting it for an outstanding career, of romance and conspicuous recognition.

Fashions

SOFT DETAILS

Smooth fitting button-down-side dress, gives a lovely silhouette. Smart with long or short sleeves. Pattern 9261 is easy to cut and sew.

Pattern 9261 comes in sizes 12, 14, 16, 18, 20; 30, 32, 34, 36, 38, 40, 42 and 44. Size 16 requires 3⅞ yards of 35-inch material.

Pattern Number ....

Size ....

My Name ....

....

Address ....

I enclosed 20c for postage

Needlecraft Pattern

PANSY NOSEGAYS

Embroider garden-fresh pansy designs on this saucy apron. (All it takes is one yard of fabric!) Be sure to put some on your gift list.

Serve up charm as you serve your food in an apron bedecked with pansies. Pattern 986 has transfer of embroidery; pattern pieces.

Pattern Number ....

Size ....

My Name ....

....

Address ....

I enclosed 20c for postage

Chest Colds
To Relieve Misery Rub on Tested
VICKS VAPORUB

Mother Parker's
TEA AND COFFEE

INDEPENDENT'S

3rd Anniversary

Spring Chicken GRADE A	lb	35c
Leg Veal ROLLED - -	lb	35c
Fresh and Smoked Fillets and Sliced Salmon		
Pure Peach Jam	24 Fl. Oz. Jar	29c
PLAIN or IODIZED Royal York Salt	2 for	15c
BULK Pure Crabapple Jelly	2 lb	29c
Choice Pumpkin	28 oz. Size 2 for	23c
Standard Peas	20 oz. Size 2 for	25c
Tomato Juice	20 oz. Size 3 for	25c
Heinz Ketchup -	lge btl	19c
Stuffed Olives -	6-oz jar	29c
Fresh Eggs GRADE A MEDIUM	doz	39c
Bananas GOLDEN RIPE -	lb	14c
McIntosh EATING Apples	3 lb	25c

PETERBOROUGH INDEPENDENT FOOD STORES

J. WILSON, Sherbrooke St. . Dial 7615
LATIMER'S, McDonnel at Aylmer Dial 3586
HARRISON'S, Parkhill at Water Dial 4531
M. BRAUND, Chamberlain St. Dial 3564
RAY HEALEY, Lock St. .... Dial 4935
H. S. POWERS, 340 George, Groceries only .... Dial 5323
CROWE'S GROCERY, Armour Road. Dial 9787

LECH'S

MAGNIFICENT VALUES IN
FINE FURS

Choose your new fur coat from our top notch collection. Our label assures you of fresh pelts, mastre workmanship, authentic styling. We have an unusually wide selection of Persian Lamb and Hudson Seal Coats that are well worth seeing.

PITCH BLACK
PERSIAN LAMB

Simply superb values. Made of lustrous pitch black pelts, masterfully styled into coats you'll wear proudly fashionable for many seasons.

LUXURIOUS
HUDSON SEAL

(Dyed Muskrat)

The finest value in furdom. Styled in the newest tuxedo, princess, and swagger models and made in our own workrooms from select pelts.

Wm. Lech & Sons Ltd.
MANUFACTURING FURRIERS
413 George St. Phone 4335

Market Experts Due Saturday

Peterborough's farm produce market will be expertly examined as a specimen or exhibit on Saturday by two representatives of the Federal and Provincial Departments of Agriculture.

It is probably general knowledge by this time that the present market location may be affected by the eventual location of the new city hall. Suppose, for example, that the site of the municipal building is thrust further toward the Arctic and erected in the architecturally acceptable environs of Central Park.

That would leave vacant the spacious property at Charlotte, Water and Simcoe streets, municipal property which would have to be put to some use. Imaginings in that direction have evoked in recent months the aldermanic suggestion, "Let us sell to stores, hotels, theatres or anybody wanting central property, and let us get out of the real estate business."

That train of thought has raised the question of ultimate disposal of the present market property, and a correlated question, "Should we leave that central block to such one-day-in-seven use?"

The Council set itself to this enquiry, and for purposes of guidance they have asked the two Government departments for their advice.

A preliminary study has already been made of the Peterborough marketing area, and the market itself comes under the microscope this Saturday. And because the city is going to get the benefit of estimates and knowledge of two men who are market specialists, the Council proposed to Alderman Sands that he might arrange for luncheon Saturday with the market specialists as guests.

Agnes L. Green Vice-President

TORONTO, Oct. 5 — (CP) — Cora B. Ahrens of Stratford was elected president of the Ontario Music Teachers' Association at a meeting at Toronto Conservatory of Music. She succeeds Cyril Hampshire of Hamilton.

Other officers elected were: Vice-president, Agnes Logan Green, Peterborough; secretary, Ralph Kidd, Guelph; treasurer, Reginal Geen, Oshawa; council members, Frank E. Blachford (Toronto), Margaret Miller Brown (Toronto), Harvey Robb (London), Alice Wickware (Ottawa), Wallace Young (Timmins).

THE TEA HOUR GOSSIP . . . .

A few hints and recipes for hot entrees are what we will talk about to-day.

Patty cases are usually made ahead of time and must be thoroughly heated before they are filled. These patty cases are tasty filled with creamed chicken, creamed lobster, or creamed sweetbreads.

Chop Suey.

Two pounds uncooked chicken breast cut into pieces 1-16 of an inch by one inch, by ⅛ inch, bean sprouts equal in measure to the chicken, 2 cups bamboo shoots cut into pieces the same size as the chicken, 2 cups mushrooms sliced thin, fat or oil.

Put the chicken meat, bean sprouts, onions, bamboo shoots and mushrooms into a frying pan with a little fat or oil to prevent sticking and saute for 10 minutes. Add hot water to cover and cook for 15 minutes longer. Add Chinese gravy (recipe given below), season to taste, remove from the fire and serve at once.

Chinese Gravy.

One cup chicken stock, 1 teaspoon cornstarch, sesamum seed oil, sugar, salt, one teaspoon Chinese sauce (this can be bought ready prepared). Mix the cornstarch in a little cold water, stir in the chicken stock and let it boil until it thickens. Add the Chinese sauce, a few drops of sesamum seed oil and sugar and salt to taste. (Stir well).

Surpise Croquettes.

2 cups mashed potatoes, 4 tablespoons cream, 1 tablespoon onion juice, 2 egg yolks, 1 egg white, salt and pepper, cooked meat, cheese or vegetable, crumbs and flour. To the mashed potato add cream and rich milk, onion juice, salt and pepper to taste. Beat over the fire until smooth and hot. Remove, cool slightly and add the beaten egg yolks. Form into cone shapes, make a depression in each and into this put a teaspoon of creamed chicken, minced highly seasoned meat, grated cheese, or a vegetable in cream sauce. Press thepotato around the filling. Beat the egg white slightly, dilute with a tablespoon of water, roll the beaten egg white, then in well seasoned bread crumbs, then fry in deep fat from 2 to 5 minutes. Serve at once.

Dog Detects Planes

NEW YORK, Oct. 5—(AP).—Crewmen of a naval vessel docked here claim their ship might do without its aircraft detection equipment because their mascot, Black Beauty, barks a warning upon hearing plane motors long before they are audible to the human ear. The dog, a veteran of 27 convoy trips, has been awarded campaign ribbons and rated as "airplane detector, first class."

Home and School Association News

CONFEDERATION

A large attendance of parents and pupils marked the October meeting of Confederation Home and School Association, when 23 boys and girls received their 1943-44 entrance certificates. Arnold Olmstead, the new principal, presided for the presentation, after the business period, and Mrs. H. B. Jackson, former principal, made the presentations. Inspector R. F. Downey, guest speaker, gave advice to the children which also applied to the parents, when he said, "When you make your choice, choice grows into habit; habit moulds character, and character makes your destiny."

The entire musical program, with the exception of two duets, "Mermaid" and "Come Lassies and Lads", by Bobbie Morrison and Gerald Crouter, with W. Potter at the piano, was presented by members of the graduating class. Valedictorians were Doreen Ferguson and Raymond Craig. Joyce Mein sang two solos, "Are You Always In My Heart", and "Believe Me If All Those Endearing Young Charms", and Llewelyn Murphy played a violin solo.

Mrs. Jackson was welcomed to the meeting on behalf of the entire staff, parents and pupils, and she was presented on their behalf with a bouquet of gladioli by Joyce Wilson. After the meeting, refreshments were served, with Mrs. N. Moffatt and Mrs. N. Monk in charge.

Those who received certificates are as follows: Ruth Chase, Ruth Chesher, Raymond Craig, Edward Cummings, Muriel Davies, Irene Dolman, Jimmy Edwards, Doreen Ferguson, Margaret Heard, Lois Hoy, Elwood Little, Joan Meeks, Joyce Mein, Llewelyn Murphy, Mary Nicholas, Nola Pacquette, Margaret Parry, Edward Potter, Victor Potter, James Rose, Mildred Welsh, Joan Wildman and Joyce Wilson.

◆ ◆ ◆

MAY'S

For the first time, "open school" was observed at May's School Tuesday evening, under the auspices of the Home and School Association, on the occasion of the presentation of graduation certificates to successful entrance candidates. R. F. Downey and J. M. Burns made the presentation to the graduates.

Mr. Burns, in a brief address, spoke of the Home and School, and its place in school life, as a medium of bringing parents and teachers in contact, to become better acquainted with the problems of the child. The new school inspector, K. S. Wightman, spoke of the set-up of the school system, which would affect May's, since it has become a city school. He also congratulated the students on their graduation, and introduced two new teachers on the staff, Miss L. Ashenhurst and Miss D. Mann.

Rev. E. J. Whan, spiritual advisor for May's, in an address to the students and parents, spoke of the three factors in the life of a child: Home, school, and church, all helping to make him a good citizen, and all represented at that meeting, working for the good of the child. Speaking directly to the graduates, he challenged every boy and girl to aim high. "Put good first in your life. Don't be afraid to work. Keep body and mind clean, and success is sure to follow," he concluded.

Due to a change in the school area, the president, Mrs. E. Frizzell, resigned, and Mrs. E. Chambers, president of the Home and School council, urged new members to come forward and fill the breaches left by many members transferring to another school. Several mothers declared that they would help carry on, and a meeting was called for November. Announcement was made of the coming regional conference of Home and School Associations, on October 17 in Murray street Baptist Church, and also of the church services for Home and School members on November 5.

Mr. Downey, school inspector, congratulated the graduating class, and wished the staff and their classes every success. A short musical program included two piano solos by Miss Elsie Chambers; and two vocal solos by Gladys Langton. Miss Helen Savigny was pianist for the evening.

Those who received graduation diplomas were: Kay Avey, Doreen Berwick, Donald Dummitt, Edward Evans, Robert Gordon, Glenford Kavanagh, Betty Mowry, Marion Werley, Ethel Robins, Alfred Wainwright, Jackson Voate, Marion Simmons, Robert Velsey and Mary McQuade. Harold Whitehead, who also graduated, was unable to be present, since he is now in Africa with his missionary parents, Mr. and Mrs. S. Whitehead. Robert Wilson, another graduate, has moved to Orillia, and was not present.

Sports Day By Day

(Continued from Page 6)

tutions he announced later when Fallon who had replaced Verban at second came to bat had those who knew their baseball all at sea trying to figure out what was coming off. It looks like Potter for the Browns and Max Lanier for the Cards in today's game....Mort Cooper hasn't much luck against American Leaguers—no matter how well he pitches....Collegiate senior squad will play their first Cossa game in Lindsay Saturday. Yesterday's game in Port Hope will help materially to put the squad into shape for the first interscholastic battle.

ROOM AND BOARD — By Gene Ahern

SALLY'S SALLIES

Registered U. S. Patent Office.

"Look your best, girls, put on plenty of makeup. The steaks are tough today!"

BARCLAY ON BRIDGE

FUNNY TO THE ENEMY

MISUNDERSTANDINGS between you and your partner may be tragic to you, but they usually fill your opponents with mirth, especially if they cause one of you to vent his temper on the other by a show of foolish actions. There is a type of player who does not seem to realize that every once in a while there will be a mixup, one partner misinterpreting the meaning of the other's bid or play. Such a fellow should get a better hold on himself, and be prepared to keep his feet on the ground.

North: ♠ J 8 5 3 ♥ 9 ♦ J 10 5 3 ♣ 7 4 3 2

West: ♠ 9 6 ♥ 8 ♦ A K Q 9 8 6 4 2 ♣ 8 6

East: ♠ 7 2 ♥ K Q J 7 5 4 2 ♦ 7 ♣ K J 9

South: ♠ A K Q 10 4 ♥ A 10 6 3 ♦ None ♣ A Q 10 5

(Dealer: West. Both sides vulnerable.)

West	North	East	South
4 ♦	Pass	Pass	4 NT

South meant that bid in its artificial sense, as a demand for a takeout into one of the other suits, as many have employed the bid when a double of a high call would mean business. North, however, thought the side was employing the newer convention, that a bid of the next higher ranking suit, 4-Hearts, would be like an informatory double, and that 4-No Trumps meant South wanted to play at that declaration.

When North passed, South was wild. West led his diamond K and followed with the Q and A. South, to show his temper, discarded the Spade A, K and Q on these tricks. West refused to lead the good diamond J, using his heart 8 instead. It brought the 9, J and A, and South then went on to make his crazily played contract. Seeing that he now required two club finesses and a division of the suit, he noted that two entries would be required to dummy for such play.

One entry was the spade J, and the other could come only from a finesse of the spade 8. He tried that and it worked. The club 10 was then finessed, the spade 10 was overtaken by the J and the diamond J scored, also the spade 5 and 3, for three heart discards. Then the club Q was finessed, the A dropped the last hostile club, and the club 5 got the final trick.

A spade small slam was easy if the partners understood each other.

• • •

Tomorrow's Problem

North: ♠ Q ♥ A J 6 4 2 ♦ Q 10 5 2 ♣ 9 6 3

West: ♠ 8 5 ♥ K 9 7 5 ♦ J 9 7 4 ♣ 10 7 2

East: ♠ J 9 6 4 2 ♥ 10 8 3 ♦ None ♣ A K Q J 5

South: ♠ A K 10 7 3 ♥ Q ♦ A K 8 6 3 ♣ 8 4

(Dealer: South. Neither side vulnerable.)

How should a great cardsman play, in his effort to make 5-Diamonds on this deal, if West opens a club and two more are fired at him?

Distributed by King Features Syndicate, Inc.

DAILY CROSSWORD

ACROSS
1. Wagers
5. Location of Taj Mahal
9. Egress
10. Display
11. Savage
12. Stone (L.)
14. Salad herb
16. Ascend
17. To drive off (golf)
18. Organ of hearing
20. Greek letter
21. Roman pound
22. Entire
24. Donkey
25. Duct (anat.)
26. One of the common people
29. Behold!
31. Point
32. Conjunction
33. Free
34. Fall into water
36. To get
38. Spanish title
40. Main parts of churches
41. Ascend
42. Social group
43. Speaks
44. Elongated fishes

DOWN
1. Capital of Switzerland (var. poss.)
2. Discharge
3. Monkey
4. English writer
5. Leather-worker's tool
6. Equipment
7. Swords
8. Awn
11. Greek letter
13. Marine mammal
15. Devour
19. Deference
22. Doctrine
23. Fish
24. Chemical compound (NH3)
26. Crowns
27. Oil-carrying vessels
28. Bend the head
29. Stimulates
30. Poems
33. Emulate
35. Flower
37. Chest sound
39. Property (L.)

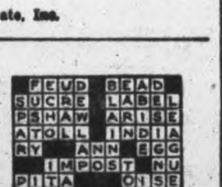

Yesterday's Answer

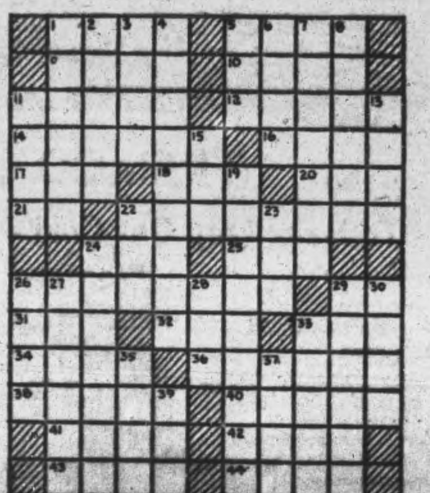

TERRY AND THE PIRATES — By Milton Caniff

LI'L ABNER — By Al Capp

HENRY — By Carl Anderson

DONALD DUCK — By Walt Disney

BLONDIE — By Chic Young

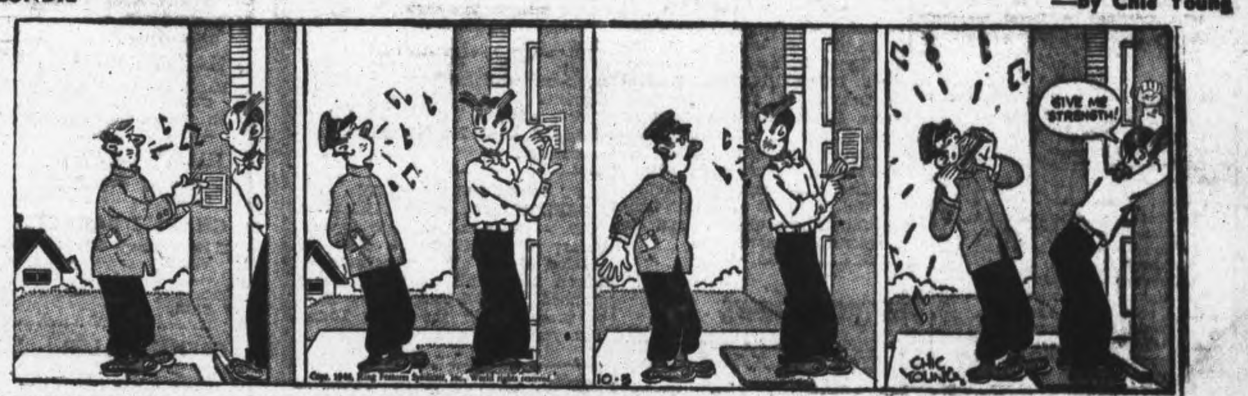

MUGGS AND SKEETER — By Wally Bishop

BRICK BRADFORD — By William Ritt and Clarence Gray

TILLIE THE TOILER — By Russ Westover

"MOTHERS" SEW FOR LADS OF R.C.A.F.—Airmen stationed at No. 2 Service Flying Training School, Uplands, don't worry when the inevitable hole appears in their sox, when they need wings sewn on their tunics or when their trousers need mending, for they have "four mothers away from home" to keep their kit in tip-top shape. During 1943, Mrs. George W. Payton, Mrs. Howard Tucker, Mrs. C. P. Tilley and Mrs. W. A. Fraser, all of Ottawa, repaired 1,633 articles including shortening trousers and mending button holes for the boys at Uplands. For the past three years these women have devoted their Wednesday evenings to mending and sewing for the airmen. They bring their work baskets, scissors and needles to the "Mother's Corner" in the Y.M.C.A. office off the recreation hall. Here they often sit till midnight as the airmen stream in with articles of clothing that need repairing. Wings parade time is usually a busy one, with coveted wings to be sewn on and Canada badges for those posted overseas. The women feel that it is an honor to do this for the boys whose wives or mothers aren't there to do it for them. Even squadron leaders are glad to be able to turn to the "Mother's Corner" and in the accompanying photograph SL. H. R. Studer, acting chief instructor of flying on the station, explains to Mrs. W. A. Fraser of Ottawa, how he wants the wings fixed on his tunic. SL. Studer is the son of Mr. Peter Studer, Capreol, Ont. On the left Mrs. Howard Tucker and Mrs. George W. Payton, also of Ottawa, are busy with some of the sewing and mending they do each week for the airmen at Uplands. Mrs. Fraser has four sons in the three services. *(RCAF Photo)*

Special Meeting To Deal With New Rink

HAVELOCK, Oct. 5— (ENS) — At the October meeting of the Havelock Council it was decided as soon as replies were received to the communications about a site for a skating rink, a special meeting would be called to deal with it.

The clerk was authorized to write to Mrs. R. Jones, secretary of the local Hydro Commission requesting that the lights in the business section of the town be restored to pre-war strength and that the lights be restored at the north end of Concession Street and the east end of George Street.

It was decided to have the local assessor, clerk and Council attend the district meeting of the Association of Assessing Officers to be held in Belleville on October 17. The clerk was instructed to advertise for tenders for ten cords of dry body hardwood for the Municipal Hall, tenders to be received up to noon on November 6, 1944. Reeve Seeney was requested to obtain legal advice with reference to the McTavish Block and report to the Council at the next meeting.

Accounts Paid.

The following accounts were authorized to be paid:

W J. Akins, salary and telephone, $87.50; Local Ration Board, expenses, $24.76; A. Leeson & Son, direct relief account, $8; Foley Estate, $8; Mrs. Puffer, salary, telephone and supplies, $106; Hydro acount, $6.30; Municipal World, advice, 50c; Clarence King, trucking, $14; J. Hoard, work, $3.80; A. Althouse, work, $10.40; J. Brown work, $4; C. W. Coon, grading, $8.40.

Court of Revision will be held on November 6.

STARTED IN 1461

The profession of barber-surgeon was incorporated in England in 1461 by Edward IV.

NEW WAY OF RESCUE AT SEA—Pictured here is the R.A.F.'s airborne lifeboat which is dropped by parachute—new device of air-sea rescue. Airmen are seen erecting a lifeboat.

Germans Trying To Wreck Bridge

WITH THE BRITISH 2ND ARMY, HOLLAND, Oct. 5 — (CP-Reuter)—The latest and most daring attempt to destroy the vital Nijmegen bridge by 12 suicidal German swimmer-divers has ended in disaster for the Germans.

The bridge had been unsuccessfully attacked by glide-bombs, ordinary bombs, shells, mortars and machine-gun fire. So German demolition specialists took to the river about two miles east of the bridge. In rubber suits, they swam downstream, pushing rafts loaded with explosives.

Under cover of darkness they reached the piers and placed explosives into the bridge. Then they swam on another eight miles.

All 12 reached a stretch of the bank which seemed to be free of British troops and clambered ashore. But the Tommies were there. Two Germans were killed and 10 taken prisoner.

The bridge remains intact.

WOMEN PAY BIG PRICE FOR POOR "BLOOD MAKE UP"

You women who feel and look "washed out"—limp and droopy—may be paying the price of hemoglobin shortage in the blood.

The demands of monthly "periods" pregnancy, etc. all conspire to bring about this shortage of the vital red coloring matter in the red blood cells. Try Dr. Williams Pink Pills.

They help increase hemoglobin where there is a shortage of it due to iron deficiency and help chase away that "leaden" feeling of tiredness so often due to this condition. Start your course of Dr. Williams Pink Pills today. Ask your druggist.

STUDY POST-WAR PROBLEMS

NEW DELHI — (CP). — The Service Architects Organization has been formed in India and Ceylon to interest British and Indian troops in the discussion of post-war problems including the planning and reconstruction of towns and cities.

MACHINERY NEEDS

- V Grooved Pulleys for Belts—1-2-3-4 grooves
- V Belts, all sizes
- Mandrels, different kinds
- Shaft Collars, Flange and Washers
- Sleeve Couplings
- Saw Mandrels
- Shaft Bearings
- Grinding Stands
- Pillow Blocks
- Journal Bearings
- Small Circular Saws
- Carborundum Grinding Wheel
- Buffing Wheels
- Wire Wheels
- Leather and Rubber Beltings

AT

The Kingan Hardware Co. Ltd.

Established 1852 — 167 Simcoe St.

Bensfort News

Bensfort anniversary services will be held in the church October 15 at eleven and seven o'clock with Rev. George Murray of Keene as guest speaker.

Miss L. Waterman of Toronto was a week-end guest of Mr. and Mrs. W. C. Wood. Mrs. Wood recently spent a week in Toronto.

Mrs. Sophia Finnie of Peterborough is spending a few days with Mrs. Charles Fisher.

New Cream Deodorant
Safely helps
Stop Perspiration

1. Does not rot dresses or men's shirts. Does not irritate skin.
2. No waiting to dry. Can be used right after shaving.
3. Prevents under-arm odor, helps stop perspiration safely.
4. A pure, white, antiseptic, stainless vanishing cream.
5. Awarded Approval Seal of American Institute of Laundering—harmless to fabric. Use Arrid regularly.

Arrid is the largest selling deodorant

39¢

Also 15¢ and 59¢ jars

Guaranteed by Good Housekeeping

ARRID

Holstein Exhibits Planned At Warkworth

Local Holstein breeders, in common with those from other counties in this section of Ontario, are planning to exhibit their cattle at the Championship Show to be held October 11 at Warkworth. Prize winners at local Black and White Days and County Fairs from the Counties of Ontario, Victoria, Durham, Northumberland, Peterboro, Prince Edward, Hastings, Lennox and Addington will compete for Regional Championships. The judge will be D. S. Dunton, Brampton.

Four such Championship Shows, sponsored by the Holstein-Friesian Association of Canada, are being held in different sections of Ontario. These are at Kemptville, October 5, Ingersoll, October 6, Oakville, October 10, and Warkworth, October 11. Prize-winners will be eligible for the much-coveted All-Canadian awards made by the Holstein-Friesian Journal on recommendation of a committee composed of the judges at all major Canadian fairs and exhibitions and the Championship Shows.

Marmora News

Cecil Neal arrived home from Belleville General Hospital on Sunday.

Mr. and Mrs. J. A. Rice visited relatives in Toronto over the week-end.

Mr. and Mrs Clayton Smith and John Cross attended the funeral of the late Mrs. Doris Scea at Trenton Monday afternoon.

Good prices were realized at the sale of farm stock and implements of Clarence McCoy on Tuesday afternoon. Cows realized $70.

Douro News

Mrs. James Healey and daughter Marcelle spent the week-end in Toronto, the guests of Mr. and Mrs. Joseph Crowley

John Sheehan and Harold Ayotte spent a few days at Fort Ste. Marie.

Mr. and Mrs. Robert Keatley and baby Nina spent the week-end in Belleville.

Born, recently, at St. Joseph's Hospital, to Mr. and Mrs. Jack Delaney, a son.

Honoring Mr. and Mrs. Clem Garvey, a recent bride and groom, a reception and miscellaneous shower was held in the Town Hall at Warsaw recently.

Mr. and Mrs. Vincent Moher and Kevin Leahy were Sunday guests of Mr. and Mrs. Edward Donoghue of Ennismore.

Miss Teresa Young spent the week-end with her parents in Ennismore.

Mrs. Edward Leahy visited her daughter, Mrs. Frank Corkery, of Ennismore.

GIFT FROM QUEEN MARY

CAPE TOWN, South Africa — (CP). — A recent addition to the library of the Springbok Club in London is the gift of books from Queen Mary, all of them autographed. The 600-book library may be presented to the Cape Town library after the war.

SMUGGLED TO U.S.—Elizabeth McLeod of the Emerald Isle is being held at Youngstown, O., for immigration authorities. The 19-year-old colleen tells a fantastic tale of becoming engaged to eight soldiers and four sailors in a three-year search for an American who would marry her "to get me away from air raids." Eventually, she says, she persuaded an American colonel and a major to hide her in a coffin and transport her from Belfast to Scotland in an army plane. She then induced a merchant mariner from Youngstown—"who fell in love with me"—to smuggle her aboard a merchant ship to the United States.

SHOPPING these days really requires fitness. Eno helps to cleanse the system of the wastes and excess gastric acids that most always bring on sluggishness, indigestion and a listless feeling that take the edge off life. Sparkling and refreshing, Eno is pleasant to take—free of harsh, bitter salts, gentle but effective in its action. Buy a large bottle today from any druggist.

ENO'S 'FRUIT SALT'

SPARKLING AND REFRESHING BEFORE BREAKFAST

C.D.S. Fall Shopping News

Continues Until Saturday, Oct. 7

STORE HOURS:
9 a.m. to 6 p.m.
Wednesday 9 a.m. to 12.30 Noon
Dial 5721

HARRY JAMES
Music Makers—Montevideo—C730 .... ea. .50
My Beloved Is Rugged—Estrelita .... ea. .50

JIMMY DORSEY
Holiday for Strings—Ohio—D10167 .... ea. .50

CHARLIE BARNETT
I Never Knew—Midweek Function—B10285 .... ea. .50
Echoes of Harlem—Scotch and Soda—B10210 .... ea. .50

GLENN MILLER
Star Dust—Melancholy Baby—B10665 .... ea. .50
In the Mood—I Want to Be Happy—B10416 .... ea. .50

FRANK SINATRA
Every Day of My Life — On a Little Street in Singapore—C725 .... ea. .50

VAUGHN MONROE
Take It Jackson—Hawaiian Sunset—20-1591 .... ea. .75

—Main Floor, C.D.S.

Styles to Suit Young Ideas!
Casuals . . . Tailored . . .
Some Fur Trimmed, Too . . .

Coats for the Younger Set

And how they'll rave over them... the casual box style that's always right... the trim fitted coats in princess lines... the dressy fur trimmed for Sunday best. Such fine materials as wool tweeds, polo and chincilla cloth. Interlined for extra warmth. Colours: green, brown, navy blue and wine in the group. Size 7 to 14x. Each

8.95 to 16.95

—Second Floor, C.D.S.

Little Boys' Tweed Suits

Two-piece suits of wool tweed which will make the little man in the house feel quite important. The two-button style coat is lined and has 3 pockets, the shorts are also lined with belted waist. Brown or blue in sizes 4 to 6x. Suit **4.95**

—Second Floor, C.D.S.

Girls' and Boys' Styles
For School and Dress Wear

Oxfords, patent leather strap style or boots for the growing child. Oxfords and boots made of kip leather uppers with sturdy leather soles and rubber lifts on heels.

Black or Brown Oxfords, 8 to 10 .... pair 1.49
Black or Brown Oxfords, 11 to 2 .... pair 159
Black Boots, 8 to 10 .... pair 159
Patent Leather Straps, 8 to 2 .... pair 1.49

—Main Floor, C.D.S.

Women's Rubbers
In Five Heel Heights

The plain black over rubbers are light in weight, neat in appearance, made to fit snugly. They are handy to have on hand when damp October weather arrives. Note choice of heels, spike, hi-cuban, cuban, military and low. Sizes 4 to 9. Pair .... **.69**

—Main Floor, C.D.S.

TREMCO STRIP SEAL

To Help Save Fuel - To Help Keep Out Cold - To Help Keep Out Dirt and Soot
Weather Stripping . . . Caulking—All Sorts of Other Uses

"Strip Seal" is a ¼" mastic ribbon—so easy to apply, no tools needed—simply peel a piece of desired length from package, press it over the opening, and presto, the sealing job is done.

Package of 8 strips (transparent wrapped), about 19⅛" long. Package .... **.45**

Box contains 5 packages of 8 strips about 19⅛ long (enough for 5 average windows). Box **1.95**

—Basement, C.D.S.

THE CANADIAN DEPARTMENT STORES LIMITED

Telephones
Examiner ... 4661
CHEX ... 4661
Nights after 6 p.m. Sundays, Holidays
Examiner ... 4662
CHEX ... 4663

Evening Examiner

Peterborough

NIGHT FINAL

VOL. XC, No. 238 | WEATHER Warm; scattered showers. | PETERBOROUGH, FRIDAY, OCTOBER 6, 1944 | ★★ | PRICE FOUR CENTS

START SPECTACULAR CANADIAN PUSH

British Army Seals Off Corinth Gulf

Half Peloponnesus Taken Over In Greek Invasion

By NOLAND NORGAARD
Associated Press War Correspondent

ROME, Oct. 6 — (AP). — British forces have sealed off the entrance to the Gulf of Corinth in their Greek invasion by capturing the fortified Port of Rion, Allied headquarters announced today. Official Greek reports indicated that more than half the Peloponnesus was securely in the hands of British troops and Greek patriots.

Premier George Papandreou of Greece said in a statement that a minister of his cabinet had visited Tripolis where "security battalions" —Greeks fighting on the side of the Germans — had "surrendered to British officers without any skirmish."

75 Miles to Athens

Tripolis, in the east central Peloponnesus, is 60 miles southeast of captured Patrai on the Gulf of Corinth and 75 miles southwest of Athens.

Rion was overwhelmed in an eastward advance along the Gulf of Corinth from Patrai.

The Greek announcement also said the government member, landing from the Island of Kythera, off Greece's south coast, also had visited Kalamai on the southwest coast.

This indicated the territory intervening between Kalamai and Tripolis was virtually free of Germans.

Immediately after seizing Rion, seven miles up the coast from Patrai, British forces turned enemy coastal guns captured there against large numbers of small craft in which the Germans were trying to flee northward across the Gulf of Corinth. An official statement said good results were obtained in this shelling.

German guns at Andirrion, immediatley opposite Rion on the north shore of the narrow entrance to the gulf, remained silent yesterday.

The fall of Patrai, which had been the main enemy supply port on Greece's west coast, came after German security troops surrendered near the town, making the position of the garrison untenable. At Rion, the Germans fell back quickly.

An official report said that prior to the fall of Patrai British seaborne supplies had to be unloaded at the

GERMANS FLEEING

(Continued on page 2, column 4)

MUD SLOWS LUXEMBOURG DRIVE—Sticky mud—one of the greatest enemies of armored vehicles—comes to the aid of the Germans retreating on the Luxembourg front. Here, deep ruts through the sticky goo show why tanks in the background are stalled.

Ontario's Power Reserve Only Enough For 3 Years

KINGSTON, Oct. 6—(CP).—Dr. Thomas H. Hogg, chairman of the Hydro-Electric Power Commission of Ontario, today predicted that it would not be long after the war "before the commission will be called upon to develop new sources of power to meet growing demands for industrial and domestic requirements."

Addressing the District No. 1 convention of the Ontario Municipal Electric Association, Dr. Hogg said that undoubtedly there would be some recession in power loads when war production ends but this trend would be offset in some measure by reconversion of war plans to peacetime production for consumer needs at home and to share in Canada's part of the United Nations Relief and Rehabilitation Administration program.

"As the country returns to normal peacetime conditions, active salesmanship will be brought to bear to stimulate the demand for...consumer needs. The Hydro Commission itself has plans prepared along these lines. A large proportion of the anticipated load growth will result from the use of new electrical appliances and improve equipment in the home and further load will result from the industrial production of such goods."

Surplus Of 200,000 H.P.

The Commission estimated it

ONTARIO'S POWER

(Continued on Page 2, Column 6)

Yanks Cripple Gasoline Depot

ALLIED HEADQUARTERS, NEW GUINEA, Oct. 6 — (AP). — Gen. MacArthur disclosed today that a second crippling blow was dealt Japan's big source of aviation gasoline and lubricating oil at Balikpapan Tuesday by heavy bombers, seven of which were lost in sky battles with 40 enemy fighters.

At least 19 and perhaps 24 of the enemy planes were shot down during a battle of more than an hour over the Borneo base while 40 tons of concentrated explosives touched off huge blasts among refineries and storage tanks.

A spokesman said the fierce air opposition plus intense anti-aircraft fire plainly indicated how important the enemy regards preservation of installations which supply 15 per cent of the gasoline and oil used by Japan's war achine.

The loss of seven Liberators was

GASOLINE DEPOT

(Continued on Page 2. Column 2)

Hun Artillery Batters Driant

By EDWARD D. BALL
Associated Press War Correspondent

U.S. 3RD ARMY HEADQUART RS, France, Oct. 6 — (AP). — German tanks and infantry driving down from the north heavily counter-attacked American positions today at north-west corner of Fort Driant after an all-night artillery barrage.

The enemy poured 60 shells into Fort Driant in an effort to blast out Americans who have a thin hold after five days of bloody fighting.

The hostile fire came from neighboring forts which, with Driant, guard the great fortress city of Metz. To the south, the Germans were cleared from all but a fourth of the Parroy Forest.

Yesterday was a day of artillery activity, reminiscent of the First Great War. With infantry bogged down on both sides, the armies exchanged heavy barrages.

Japanese Forces Attacking Foochow

CHUNGKING, Oct. 6 —(AP) — Japanese forces which invaded Maritime Fukien Province have reached the northwestern suburbs of Foochow, the Chinese High Command said today.

The Japanese, who have occupied the important port before, apparently expect to take it again without difficulty.

The landings in Fukien were announced by Tokyo early this week and were pictured as part of an attempt to forestall Allied landings from the Pacific which would "sever our (Japanese) communications with the southern region."

1200 Heavies Lay Waste Hun Cities

350,000 Fire Bombs Shower Down On Saarbrucken

LONDON, Oct. 6 (CP)—More than 1,200 United States heavy bombers raided numerous industrial targets and airdromes in Germany today, with one large force hitting an aircraft engine plant at Berlin.

Strong forces of R.A.F. heavy bombers dumped a profusion of two-ton bombs and more than 350,000 incendiaries last night on Saarbrucken, a major rail centre and arsenal in the Siegfried Line behind Metz.

British Mosquitos before dawn gave German capital a sample of the heavier shower of explosives rained by one large force of the four-engined American planes in daylight.

Today's American attack on four industrial targets in Berlin and war plants and airdromes at five other cities in Germany was one of the greatest mass raids of the war.

1,400 Miles

The targets, which took the four-engined bombers on a round trip of more than 1,400 miles, included oil refineries, tank factories, ordnance dumps and aircraft engine plants.

Weather conditions over the Reich were favorable for visual bombing and initial reports described the results as "generally excellent."

The bombers were escorted by approximately 750 long-range fighters, making up a total of approximately 2,000 planes.

The Berlin targets included a tank assembly plant, a military depot, an ordnance depot and an aircraft engine plant.

Other attacks were directed against the Rhenania and Ebane oil refineries at Harbourg, an aircraft engine plant and an ordnance station at Hamburg, and airdromes at Stargard, Neubrandenburg and Wenzendorf, all near Hamburg.

As a railway point and advanced base, Saarbrucken now is of critical importance to the Germans. It is a focal point for main lines from nearly every part of Germany. Army units are being outfitted there constantly.

The attack was described official-

1200 HEAVIES

(Continued on Page 2, Column 7)

Storm Across Leopold Canal Americans Forced To Retreat

Flame-Throwers Pave Way For Canuck Attack

By ROSS MUNRO
Canadian Press War Correspondent

WITH THE 1ST CANADIAN ARMY ON THE LEOPOLD CANAL, Oct. 6—(CP Cable).—Behind sheets of flame sent roaring into German positions by flame-throwers, Canadian troops attacked across the Leopold Canal before dawn today and burst into the German pocket south of the mouth of the Schelde.

The attack was launched at 5.30 a.m., with the Canadians crossing the Canal in assault boats north of Maldegem.

A limited bridgehead was gained rapidly and opposition was not as heavy as had been expected.

Maldegem is between Bruges and Eecloo, and the Canadians struck north across the Canal just where it forks toward the Schelde and toward Ghent. Once over the water barrier, they were in a strip of Netherlands territory south of the Schelde.

Five thousand good enemy troops were believed to be holding this pocket as part of the German plan to deny the Allies the use of the port of Antwerp as long as the estuary is under German guns along its banks.

Would Clean Pocket.

The new Canadian operation is designed to wipe out this pocket and is the first move to clear the estuary and open the great Belgian port which could be of immense value as an Allied supply base.

In the darkness before dawn, Canadian units, led by western infantry, formed up along the Canal for the attack.

Several hundred guns were ready to support them, but the feature was the work of the flame-throwers.

They lined up on the south side of the Canal and at 5.30 a.m. they roared into action, spouting flames right across the Canal and searing through the enemy trench system on the other side.

For 20 seconds a solid sheet of flame blasted the opposite bank and in the livid light of this inferno infantrymen leaped into the assault boats which had been placed in the water under cover of darkness.

Before the Germans could re-

FLAME THROWERS

(Continued on Page 2. Column 3)

Just a Rumor

ST. CATHARINES, Oct. 6—(CP).—Hon. Charles Daley and Hon. Dana Porter, Ontario's Labor and Planning and Development Ministers respectively, can testify that it doesn't take long to start a rumor. They left cars to look over the junction of the old Welland Canal and the 12-Mile creek. A rumor quickly spread that someone had drowned, and one imaginative youngster said he had actually seen the body recovered.

Nazis Concentrate Armor Against American Forces

By JAMES M. LONG
Associated Press War Correspondent

LONDON, Oct. 6 — (AP). — The Germans, acknowledging their Siegfried defences had been breached, hurled their first sizeable armored force with hundreds of guns and infantry into assaults against the United States 1st Army to-day in an effort to block the road to the Rhine.

Heavy armored counter-attacks hit the Americans, in the fifth day of attack in their wedge in the Siegfried Line at Ubach, and they had to fall back at two places. They were forced from Beggendorf, one mile east of Ubach and three to four miles inside Germany, and from the top of a pill-box ridge, 1½ miles south of Ubach and a mile east of Herbach.

Meanwhile the Germans reported more Allied parachutists had been dropped in Holland to reinforce the British 2nd Army's western loop between the Neder Rhine and the Waal west of Arnhem and in Nijmegen.

Flight upon flight of Allied planes, operating up to 10,000 feet, rushed into the Ubach battle, eager to take advantage of the first good weather since the start of the drive to tear at the enemy armor.

In the first storming assault, the Americans were rushed from the top of a commanding height a mile east of Herbach, which they had seized yesterday in a drive 1½ miles south of Ubach. But they held on to a side of the ridge and then the planes came over and dived upon the enemy armor.

Admitting a breach had been made, today's German communique said: "The enemy started another attack from his break-through in an eastern and northeastern direction. He was, however, checked by our own counter-thrusts. Forty enemy tanks have been destroyed in the course of a recent two days."

Gain at Nancy

Another break-through was acknowledged by the enemy in the area north of Nancy, in the United States 3rd Army sector.

Although the Americans at Ubach were through the main belt of Siegfried defences, an Associated Press dispatch from the front emphasized that there was no prospect of a sudden break-through to the Rhine.

The Germans have defences in depth, consisting of anti-tank ditches, minefields and trenches, all the way back to the Rhine to slow up progress, AP Correspondent Don Whitehead said.

In their drive across the Leopold Canal Canadian troops of the 1st Canadian Army established "a limited bridgehead" and burst into the

NAZIS CONCENTRATE

(Continued on Page 2, Column 5)

Reds Shell Suburbs Of Belgrade

Final Assault Near Partisans In City Waiting To Aid Ally

By DANIEL DE LUCE
Associated Press War Correspondent

MOSCOW, Oct. 6 — (AP). — Russian and Yugoslav troops fought the Germans in the outskirts of Belgrade to-day and the front dispatches indicated patrols had crossed to the south bank of the Danube from captured Pancevo, less than nine miles from the capital.

Marshal Tito was reported near the front and it was believed troops of his Army of National Liberation would be the first formally to enter the fortified old city of 267,000. The range of hills at the northwest corner of which Belgrade is located is ideal for Red Army infiltration tactics.

Pravda said other Allied Slavic troops had reached the vicinity of Nis, 130 miles south-east of Belgrade, where the Belgrade-Athens-Salonika and Belgrade-Sofia railroads meet.

In Northern Yugoslavia along the Tisza River, other Russian troops were less than 30 miles across flat Hungarian frontier country from the second largest Hungarian city, Szeged, imperilled frontally from Romania as well. The conquest of Hungary was declared in Russian newspapers to be the first priority objective of Russian strategy.

Aim at Hungary.

"The Red Army is clearing its way to Budapest by fire and sword," Pravda announced. "Hungary protects the Germans' southern flank and continually supplies cannon fodder. The loss of Hungary would mean the loss of raw materials such as oil, metals, and foodstuffs." Szeged is 96 miles south-east of Budapest.

Thirty-five miles due south of Belgrade, Yugoslav units were locked in bitter battle with the Germans for the village of Topola, the home of Karageorge — "Black George" — who beat the Turks a century ago and founded the royal dynasty from which King Peter descended.

The Russians, augmented by Yugo-

REDS SHELL BELGRADE

(Continued on Page 2, Column 3)

Indian Troops Capture Vernola Village

ROME, Oct. 6 (CP) — Indian troops of the British 8th Army have taken the village of Virnola on high ground west of Rimini on the Adriatic sector, it was announced today but on lower ground in that region—turned to a quagmire by autumn rains and overflowing streams—activity was confined to patrolling.

Meantime American units of the Allied 5th Army captured Loiano, vital road junction on the Florence-Bologna highway, despite heavy rain and tough enemy resistance.

Americans also cleared Monzuno, a town three miles west of Loiano.

Today's communique also reported British troops of the 5th Army had made progress in the Central sector, but did not specify in what localities.

Inclement weather once more curtailed M.A.A.F. operations, although a few sorties were flown against rail and motor transport targets north of the Gothic Line battle area.

Shipping in the Adriatic also was attacked, while some fighters took part in the air support of British troops invading Greece.

Three enemy planes were downed and three Allied planes lost, as the M.A.A.F. flew 200 sorties.

It was announced last night that the battle-hard Loyal Edmonton Regiment had won the last German-held ridge overlooking Rimini. Four hundred Germans were taken after the Edmontons seized the height in hand-to-hand fighting.

Capture of Loiano gave the Americans a position commanding the highway to the communications centre of Bologna.

On their right flank, Americans and forward elements of British forces rushed forward and dug in on Monte Cece and Monte Della Valle, about 15 air miles from Imola, but were driven back by heavy German counter-attacks.

In the isolated hill country of the central sector, Indian troops of the 8th Army pushed upon Monte Calbano and Scarzano andfound them clear of enemy troops.

On the western flank South African troops smashed two counter-attacks near Monte Vigese and seized Ripoli

Battle In Aachen Sector Believed At Critical Stage

By DEWITT MACKENZIE
Associated Press War Analyst

The fierce battle raging in the Aachen sector of the western front, where the U.S. 1st Army has crashed through the crust of the powerful Siegfried Line, is in that critical stage where a bit of good luck might tip the scales towards the Allied side

The Americans are continuing to widen the wedge they've driven into the westwall, which is particularly strong in this strategic zone. Tanks have been flung into the opening in an effort to bore through to the open plain which leads to the Rhenish city of Cologne—gateway to the great Ruhr industrial region and to Berlin beyond

The Germans are going all-out in their defence, having flung everything they can spare into this important engagement. They fully recognize that should the Allies make a clean break-through, carrying them across the Rhine, it would just about complete the hangman's noose for Hitler's neck. For this reason we may be sure that Gen. Eisenhower has his microscope on the Aachen battle, ready to pour in reserves and exploit any profitable-looking opening.

Goebbels View

However, despite the potentialities of this battle, we mustn't assume that Eisenhower necessarily has picked it for the supreme effort which ultimately will open up the route through which the Allied armies will pour into the Reich. He will develop it if it looks good, but otherwise will strike in some more promising spot

Nazi Propaganda Minister Goebbels yesterday declared the Allies have opened an all-out offensive against Germany. That undoubtedly is true in the sense that the preliminary attacks are under way throughout the length of the 460-mile Allied line. But Eisenhower hasn't yet turned loose all the vast striking power at his disposal.

He is in the process of stabbing at numerous points in the Siegfried line in an effort to find the soft spots, or at least the most feasible places or development. When he finds what he wants he will hurl a great concentration of force against it for a grand break-through. The Aachen sector might provide that spot if the present drive goes well.

The Allies are racing against time in an effort to smash across the Rhine before the winter weather clamps down on them. Their task is far from easy because there's much hard fighting to be done yet in Europe—not only on the western front but in the east and in Italy.

While the German forces are heavily outnumbered in western Europe, they've managed to scrape together enough troops so that, as War Secretary Stimson puts it, they have "strength for initial defence of the west wall."

BATTLE IN AACHEN

(Continued on Page 2, Column 5)

2-War Veterans Named In Bill

OTTAWA, Oct. 6 —(CP) —Pensions Minister Mackenzie announced today passage of a new Order-in-Council designed to assist ex-service men who have seen service in both the first and second great wars in their return to civil life.

The order creates what is known as the "duel service pension" and is desinged to protect the older ex-service men who are not eligible for benefits under the War Veterans' Allowance Act.

"There is no need for oversea service to come under the provisions of this new order," Mr. Mackenzie said. "The primarmy qualification is that that a man shall have given service to his country in the armed forces both in this and and the First Great War."

The dual service pension is payable to any ex-serviceman in the Canadian forces in this war, who has serivce in both wars and who has attained the age of 60 years, or, if below that age, is permanently unemployable because of physical or mental disability, or is unlikely to become capable of maintaining himself by his own efforts because of economic handicaps combined with physical or mental disability or insufficiency.

Widows and orphaned children of deceased veterans coming under this category are eligible for the same assistance.

The rates are at a maximum of $365 a year to a bachelor, or to a widower or widow without a dependent child or children, or $730 a year to a married man, a widower or a widow with a dependent child or children.

The Weather

Peterborough Temperatures:

Today:	Night low..56	Noon.....69
Yesterday:	Highest....65	Lowest....39
One Year Ago:	Highest....61	Lowest....39
	.09 precip.	

Weather Forecast:

Georgian Bay — Fresh winds; partly cloudy and warm; scattered showers to-night. Saturday: Fresh to strong winds; partly cloudy and becoming cooler, with slight scattered showers. Sunday: Generally fair and cool.

Lower Lake Region — Fresh winds; urday: Fresh to strong winds; cloudy, warm; scatteded showers to-night. Saturday: Fresh winds; cloudy and cooler, scattered showers. Sunday: Generally fair and cool.

Ottawa and Upper St. Lawrence Valleys — Fresh to strong winds; partly cloudy and warm to-day and Saturday, with showers; cooler late Saturday. Sunday: Cool.

Lake Superior — Fresh to strong winds; partly cloudy to-night and on Saturday, with showers, cooler Saturday.

Sun—Rises at 7:21 a.m., Sets 6:51 p.m.

Spitfire Pilots Bag 15 Planes

LONDON, Oct. 6,—(CP Cable.) — Canadian Spitfire pilots destroyed five of 15 Messerschmitts encountered yesterday east of Arnhem in Holland said a Reuter News Agency report from Belgium. It added that another plan was damaged while the Canadians suffered no losses.

An R.C.A.F. wing operating from an airfield commanded by Group Capt. Paul Davoud of Kingston since the Allied evacuation of Arnhem has been making a nightmare of the area for German railwaymen. With dive-bombing and cannon attacks it has cut 66 rail lines, destroyed 70 locomotives, damaged 40 freight cars and damaged two bridges and six railway stations.

The idea is to force the Germans to resort to motor transport. When they do that, rocket-firing Typhoons and Spitfires will open up— as they did at Falaise in Normandy.

Pilots who called it a "routine day" included WO. John Duncan, of Paris, [illegible]

Canadian Engineers Aiding At Arnhem

WITH THE 1ST CANADIAN ARMY IN BELGIUM, Oct. 6 — (CP Cable) — A field company of the Royal Canadian Engineers helped in the evacuation of survivors of the 1st British Airborne Division from Arnhem, it was learned today.

These sappers manned assault boats ferrying the airborne men across the Rhine after the gallant stand of the "Red Devil" division last month. Two thousand men survived the action that began when the airborne troops that began when the Lek river September 17 in an attempt to seize a bridge or bridgehead at Arnhem across the last great water barrier guarding the great plain eastward to Berlin.

Armistice Over At Dunkerque

LONDON, Oct. [illegible]—(CP).—Allied fighter-bombers swooped on Dunkerque at 10 a.m. today at the exact moment the truce with the stranded German garrison expired.

Indications were, however, that the British infantry of the 1st Canadian Army had not yet mounted a full-scale ground offensive against the last of the German-held Channel ports, which was the evacuation point for the battered remnants of the British expeditionary force in 1940.

The battle had been halted to allow French civilians safe exit from Dunkerque. The German-controlled Dutch radio said fighting was "raging more fiercely than ever before."

About 19,000 civilians were evacuated during the extended 64-hour truce.

There was speculation here as to whether the German garrison estimated at about 17,000 would put up heavy resistance once the final assault struck, or whether, like the German garrison at Calais last week-end, its resistance would be short.

Poles To Annex Territory

Red Sponsored Group States Views

By DANIEL DE LUCE
Associated Press War Correspondent

MOSCOW, Oct. 6 — (AP). — The Soviet-sponsored Polish Committee of National Liberation expects to annex German territory to the Oder River, which flows within 31 miles of Berlin, and the Baltic port of Stettin on its west bank, the Polpress news agency declared today.

The agency originally was organized by the Union of Polish Patriots in Russia and now is the channel for news from inside liberated Polish areas.

"The Ponorze (Polish Corridor) bridgehead must not be left in German hands," Polpress said. "It is our duty to the new Europe. The Oder is a Polish river. Restoration of all Pomorze to Poland is in the political, strategic and economic interests of the United Nations."

In a renewed attack against Lt.-Gen. Tadeusz Konorowski (Bor), whom the Germans captured at Warsaw, the Lublin Gazette asserted that his elevation to commander-in-chief in place of Gen. Kazimierz Sosnkowski was "nothing but a changing of the guard which smelled of provocation against the Polish people."

None of the press comment, however, attacked the Premier of the Polish government in London, Stanislaw Mikolajczyk.

Communists Attack Regime

Romanian Government Faces Heckling

BUCHAREST, Oct. 6 — (AP). — Romanian socialist and communist leaders have attacked the present regime as being incapable of carrying out the tasks before it.

The outburst followed a meeting yesterday among King Michael, Premier Constantin Sanatescu and the leaders of the four-party coalition government.

Communist Leader Lucretziu Petrascanu, in a declaration to the communist organ, Romania Nouva, said:

"The government has left many of the most important obligations of state planning undone. Although it is one of the most urgent matters the purge of the nation's administration has not even begun. Further, officials directly from the gallery of war criminals have b[illegible] nominated to vacant posts."

Petrascanu declared that "only a government of broad democratic concentration can assume the difficult tasks" confronting Romania.

Socialist Leader Titel Petrescu said the conference with King Michael discussed the de-Hitlerization of the administration, multiplication of efforts to free Transylvania and measures to assure order and to supply the population with work for all.

The communist and socialists announced in their news organs that they have agreed on a common platform of action based on close collaboration with the Soviet Union and destruction of fascist influence

Drew Supports Smythe On War Charges

TORONTO, Oct. 6 — (CP). — Premier Drew of Ontario said last night most of the reinforcements sent into action to replace soldiers wounded in the invasion of France had "little or no real infantry training."

He endorsed recent charges of Maj. Conn Smythe of Toronto, who recently returned home to recuperate from injuries suffered in France, that improperly trained reinforcements had been sent into action and presented excerpts from letters written to him by Canadians in action to support his statements. He was speaking to a meeting of the Canadian Corps Association.

He said Defence Minister Ralston "bears the heaviest load of guilt for this shameful situation" and described recent statements made by the defence department as "the most contemptible of all the contemptible excuses invented by guilty men to hide their guilt."

Would Move Trainees

He urged the Canadian people to "accept no more excuses" and demand in a voice "which must be heard, that the expressed wish of the vast majority of Canadians be carried out by sending every trained man in uniform to the battle areas immediately."

Canada has 80,000 reinforcements available in the home defence army, the Premier said, and many of these have been trained in infantry yet they are being employed "at no useful tasks." A large percentage of the members have had years to learn field craft here in Canada.

Instead of sending these men overseas as reinforcements, Mr. Drew continued, "many units have gone into action time and again far below their strength simply because reinforcements could not be supplied."

The untrained men — volunteers from the forestry corps who had been chopping trees in Scotland, gunners from artillery training centres, men from armored units and others — "went into action full of courage and did the very best they could."

"They deserve just that much more credit for having fought as they did under such circumstances, but their willingness to fight is no measure of justification for sending them there untrained."

The Premier said that not only the infantry but tank units also received untrained men. These men included "reinforcements rushed from Canada without the required battle training in Britain before they reached the front."

Mining News

TORONTO, Oct. 6 —(CP) —All groups with the exception of western oils were up on the noon index on Toronto Stock Exchange today, following slightly-improved morning sales. Sales were 259,000.

Golds were steady without interesting price changes. Wasa Lake was most active in the mining group at 1.04, up four. Aunor was up five at 3.75 and Hard Rock at 93½c was up 3½c. Active on the down-side was McKenzie at 1.69 down three. Pioneer was off five.

In the base metals, Steep Rock slipped five to 3.40 and Noranda was up fractionally at 58.

Industrials were steady to unchanged, Abitibi preferred at 49¾ up ½ in the papers. Hiram Walker in the liquors was bright spot, up 1½ at 70, while Distillers Seagram and Canadian Breweries gained fractionally.

Nobody can afford to be indifferent to fuel waste this winter. That's why so many use Chimney Sweep. For use on coal, oil or gas fires, Chimney Sweep quickly clears away soot and scale from firebox to chimney top.

Chimney Sweep is equally effective on wood burning fireplaces. 48-oz. can 1.69

PRATTEN HARDWARE

396 George St. Phone 7523

VICTORY

SMITH BROS. COUGH DROPS

AIDED ALLIES IN PISTOIA ACTION—Loyalty knows no sex as is evidence in the above photo showing a group of men and women patriots who helped South African troops entering Pistoia, Italy, to ferret out German snipers and pockets of resistance.

Casualty List Shows 42,577

OTTAWA, Oct. 6. —(CP). —The Defense Department announced late yesterday that Canadian Army casualties from the outbreak of war up to Aug. 31 totalled 42,577.

The announcement said the figure showed an increase of 9,338 for the month of August.

Latest figures for all theatres were given as follows: Dead, 11,829; presumed dead, 318; missing, 1,662; prisoners of war or interned, 4,111; wounded, 24,657.

The figure for prisoners of war included 110 who have been repatriated or have escaped.

Today's new army total brought announced figures for the three armed services up to 60,376, with the RCAF having a total of 15,961 up to July 31 and the navy 1,838 up to the same date. Later figures for the air force and the navy were not available.

WASHINGTON, Oct. 6.—(AP). — War Secretary Stimson reported yesterday that army casualties on all fronts were 351,293 to Sept. 21. The latest navy casualty figure of 65,792 brought the total for the armed services to 417,085. The 351,293 was divided as follows: 68,568 killed; 185,921 wounded; 45,488 missing, and 51,316 prisoners.

NEW YORK, Oct. 6. — (CP). — Royal Australian Air Force casualties up to the end of June, 1944, totalled 16,814, exclusive of deaths from natural causes, the Australian News and Information Bureau said today. The total include 5,478 killed or presumed dead, 2,085 missing, 845 prisoners of war and 2,406 wounded.

MORE ABOUT—

Gasoline Depot

Continued from Page 1

the largest number for a single raid yet announced by this headquarters.

A communique last night at Pearl Harbor by Admiral Nimitz told of the bombing of a Japanese destroyer and large cargo ship near Iwo Jima, in the Volcano Islands, 750 miles south of Tokyo. It did not claim they were sunk.

Nimitz' communique brought casualty figures in the invasion of the Palaus up to date while maintaining the ratio of more than 10 Japanese slain for every American.

From Sept. 15, opening day of the invasion, through yesterday, the total of Japanese dead was placed at 11,043 against 1,022 Americans. American casualties totalled 7,417, including 6,106 wounded and 280 missing.

The fight still goes on against pockets of enemy resistance on Peleliu and Angaur in the southern Palaus but already Peleliu's airfield is sending American planes against other enemy bases in the Palaus.

Hog Quotations In Peterborough

FRIDAY, OCTOBER 6.

Grade A hogs $16.90 plus transportation.

Sows: $12.00 plus transportation.

Eggs: A large 32c, A medium 30c, A pullet 23c, B grade 23c, C grade 16c.

The Quaker Oats Company quote: Ontario Winter Wheat No. 1 $1.11; No. 2 $1.10; No. 3 1.08; milling Oats, 56c; buckwheat 65c delivered to the mill.

MORE ABOUT—

Flame Throwers

Continued from Page 1

cover from the first blast of the flame-throwers, leading Canadian troops had paddled furiously over the 140-foot-wide canal and had scrambled up the dykes on its far side.

The first troops across were commanded by Maj. Desmond Crofton Salt of Spring Island, B.C. They did not report a great deal of opposition and said the flame-throwers had killed some of the Germans right in their slit-trenches atop the dykes.

Heavy Machine-gun Fire.

A group of Westerners came under heavy machine-gun fire from a strongpoint on a flank which had not been attacked in the flame-throwers' barrage. They were held up for a brief period while the machine-gun was neutralized.

Large smoke screens were laid over the Scheldt estuary to blot out observation by German gunners whose positions are laid out on the north side of the estuary.

Assault bridges were laid over the canal by Royal Canadian Engineers in the wake of the first infantry crossing. Following troops ran across them, as well as using the assault-boat ferry service.

The country where this new operation is taking place is dead flat and is a patchwork of small farms and woods. The infantry call it "squirt-gun teritory."

It's a straight infantry job working through this tough district where it's practically impossible to employ armor, and where it's difficult to get a good artillery observation post.

However, observation planes were over the canal after dawn, spotting for the Canadian guns massed south of the canal.

MORE ABOUT—

Reds Shell Belgrade

Continued from Page 1

slav Partisan forces, were gathering strength for the final assault after capture yesterday of the key rail junction of Pancevo, northeast of Belgrade's city limits.

The Timusul River, flowing into the Danube at the western edge of Pancevo, formed a minor German defence line, but it also formed the edge of a potentially dangerous pocket for the enemy because it already has been outflanked by the Russians a few miles north.

Thousands of Partisans inside Belgrade were reported armed and ready for the forthcoming battle to end the reign of terror under which the Germans have held the capital for 42 months.

(Except for reporting patrol activity, Moscow communiques remained silent about any action elsewhere on the eastern front. Berlin has reported beginning of a new Russian offensive in Western Lithuania and invasion of the Baltic island of Saare.)

The Russian campaign was not confined to freeing Belgrade With Petrovgrad, 37 miles northward as a base, Soviet troops cleared the enemy from an area of several hundred square miles on the east side of the Tisza River.

These operations probed to points 44 miles south of the Hungarian rail centre of Szeged, which has been menaced from the east for more than a week; pushed toward Novi Sad, controlling the Northern Yugoslav rail network, and stretched German forces nearly to the breaking point on a 50-mile flank protecting Southern Hungary.

From the southern environs of Belgrade to the tip of Greece, German divisions, variously estimated by Allied military sources at eight to 25, appeared powerless to save their only remaining railway escape route.

The vigor and scope of the Russian invasion of the Danubian basin make it at present the most vital part of the entire eastern front—one where Marshal Stalin's supreme command must believe a decision is possible that will drastically shorten the war.

At any moment, according to Russian reports, the Hungarian home front may collapse. Even if the Hungarian will to resist is stiffened by German guns, the Red Army appears confident of winning the battle of the Hungarian plain.

Court Reserves Judgment In Prices Case

COBOURG, Oct. 6 — (ENS). — Magistrate R. B. Baxter reserved judgment Thursday in connection with a War-Time Prices and Trade Board charge against Hilliard O'Connell and Arthur Covert, Roseneath truckers. They were charged with charging 70 cents a hog during June and July for transportation to Toronto, an increase of ten cents a hog during June and July for transportation to Toronto, an increase of ten cents a hog over the basic period. The two pleaded not guilty.

Harry Deyman acted for the board and T. F. Hall, K.C., for the accused.

Harold Davidson of Alnwick township testified that prior to June he had paid the accused 60 cents a hog but that after June of this year he was charged 70 cents. The charges were deducted at Toronto upon delivery of the hogs.

E. G. Johnstone of Peterborough, employed at the prices board office there, testified that O'Connell called at the office in connection with the overcharge and he made a statement which was signed, setting forth the facts in the matter.

Questioned by defence counsel, Mr. Johnstone denied that he suggested or advised O'Connell to continue charging at the increased rate until notified otherwise.

"Mr. O'Connell cited the facts in his case, and while I neither suggested or advised that he charge 70 cents, I may have not discouraged him. I may have said that his request seemed reasonable. However, I certainly did not tell him to go ahead and raise his price," testified Johnstone.

Suggest Carry On.

O'Connell testified that he asked for permission from a Mr. Croft of the Price Board in Toronto, and from his letter in reply, which he did not fully understand, he had interpreted as meaning that Mr. Croft had no authority to grant permission. When he later saw Mr. Johnstone in Peterborough, the latter suggested that he carry on under the increased rates until further notice.

"The only notice I got was the summons," commented the accused.

The defendant went on to relate that he didn't know he was making a statement but understood that what was written down by Mr. Johnstone were his facts in the case for transmission to the other Board officials. One of the reasons for his need of an increase was that due to hog grading several trips often had to be made to the same farm to pick up hogs.

"They started to grade hogs before the war," interjected Mr. Deyman.

Expensive Business.

"The letter from Mr. Croft says 'we will be unable to meet your wishes in the matter,'" Mr. Deyman said. "What is so hard to understand about that?"

"Why raise your price if Mr. Croft had nothing to do with it according to your interpretation of his letter?" asked the Magistrate. O'Connell replied that he had written twice to Peterborough and had got nowhere.

Hoover told the court that after all costs were paid, he and O'Connell got about 20 cents a hog net profit.

Cameron Harnden of Grafton was another defence witness. He told the court that he had been in the transport business for 17 years and had been charging 80 cents a hog for pick-ups in much better travelling conditions than O'Connell and Covert, but due to increased operation costs, including wages, he had to go out of the hog-trucking business. The farmer was getting $7 to $8 more a hog, but the trucker, in spite of increased costs, had to struggle along on the same haulage rate. The grading of hogs was one of the reasons for increased costs, he said.

MORE ABOUT—

Germans Fleeing

Continued from Page 1

less satisfactory port of Katakolonon, about 50 miles to the southwest.

Despite the announcement of capture of enemy security battalions in several parts of hte Peloponnesus there still was no official word on how far British units have extended their lines.

In southern Albania other British units which landed 11 days ago continued to harass German communications leading to the small port of Sarande, supply base for the Corfu Island garrison. The enemy retained artillery positions along the Sarande-Delvine road.

Shell Albanian Coast

Allied guns on several Dalmatian islands continued shelling of the Yugoslav coast.

In Greece, the Germans appeared to be attempting to flee by every available means—air, land and sea.

Aircraft patrolling the Salonika area Wednesday night destroyed two JU-52 transports, one Heinkel 111 and shot up a dozen motor vehicles.

An official report of the capture of Patrai said:

"After night skirmishing in the streets of Patrai, in which an R.A.F. regiment with the land forces of the Adriatic took part, the remainder of the German garrison escaped in small craft, mostly Siebel ferries. Under the cover of darkness early Wednesday they used the ship's guns to hold off a tightening ring of British and Partisans until they were able to embark."

The enemy left so hurriedly that demolition charges intended to blow up harbor installations were not set off.

Big Holdover Piles Up On Toronto Mart

TORONTO, Oct. 6—(CP).—Prices on cattle were uneven with some sales 50 cents cwt. lower than last week and other sales on similar quality cattle steady with last week, in trade on the livestock market here this week. Calves were steady on vealers and 50 cents lower on grassers. Hogs lost 10 cents in spots, while sheep and lambs sold steady on a dull market.

The cattle holdover from last week was 2,300 head added to a heavy fresh run. Monday's trade on slaughter cattle was almost at a standstill. Stockers moved slowly at $6.50 to $9.50 cwt. according to quality. Packer buyers took several loads of good to choice weighty steers late on Tuesday at $11.75 to $12.25. Good steers sold in other sections of the yard as low as $11.25. A few butcher steers and heifers sold at $8 to $10.50. Butcher cows were hard to move at $7 to $8.75, with canners downward to $5. This holdover for the week was expected to be around 2,000 head, including about 1,400 cows. Fed yearlings sold steady at $12 to $12.50, while a few bulls brought $6 to $8 cwt. Good milkers and springers were $130 to $150 each.

Calves were $14 to $15 for choice vealers, with common downward to $7, and grassers to killers mostly at $5.50.

Hogs sold off truck at yards and at local packing plants at $17.15 to $17.25 for grade B and at $17.55 to $17.65 for Grade A. Sows were $13 dressed. An accumulation of lambs was slowly cleared with the exception of a few hundred head. Prices were unchanged at $12 to $12.50 for good ewes and wethers at $11 to $11.50 for bucks and $7 to $8 for culls. Sheep were $1 to $4 cwt.

The market will be closed Monday, Thanksgiving Day, October 9.

Weekly summary of receipts:

	Cattle	Calves	Hogs	Sheep & Lambs
This week	5054	2419	2990	5275
Last week	6407	2596	2658	5409
1944 to date	189182	83095	138575	165299
1943 to date	170293	75738	129908	71878
This week 1943	7339	2011	3618	5869

MORE ABOUT—

Nazis Concentrate

Continued from Page 1

German pocket south of the mouth of the Scheldt.

Sherman tanks, meeting a German armored counter-attack head-on, teamed with infantry to widen the gap in the main belt of concrete and steel Siegfried defences. They were reported fanning out on either side to the rear of the main line while advancing into newly-dug earthworks which took advantage of huge slag piles in the area around Beggendorf, captured yesterday.

New Advance

Allied Supreme Headquarters announced a new advance of a mile east of Herbach. This town is 1½ miles south of Ubach, from which the American teams slugged their way through Beggendorf.

Thus the Americans had a breach at least 1½ to two miles wide, three to four miles into Germany, and were battling through terrific gunfire and armored opposition for the last 1½ miles to the Aachen-Gladbach road and the gateway to the Rhine.

To the south 3rd Army Infantry, sprayed with shellfire from German strongpoints on either flank, fought into their third day for Fort Driant whose "buttoned in" garrison battled from underground passages and trap-door gun-posts.

Hold Slim Position

The Americans after a five-day fight were clinging to slim positions at the northwestern and southwestern corners of the fort near Dornot, five miles southwest of Metz, under flanking fire from other forts on both sides of the Moselle. They had been forced to give up a hold at the northeastern corner. But Lt.-Gen. Patton moved up 155-mm. "Long Tom" artillery and was replying heavily to German guns which threw 600 shells into the fort.

The weather clear-up had not yet extended this far south. The battle swirled in low-drifting smoke, a murky haze and rain.

Overnight, however, a strong force of R.A.F. Lancasters loosed blockbusters on Saarbrucken, German refitting and assembly point 40 miles to the east, and left the town ablaze.

Another battle raged into its second day near Sivry, 10 miles north of Nancy, with little change of ground. Farther to the south there was no news from the 7th Army's push for The Vosges Passes and the last 10 miles to Belfort.

The Germans said a "great British-American autumn offensive is surely in the course of preparation" and declared Lt.-Gen. Bradley, commander of the American 12th Army group, had shifted his strength heavily toward the Nijmegen-Aachen sector.

MORE ABOUT—

Battle In Aachen

Continued from Page 1

The Germans claim to have 60 divisions in western Europe, and I understand from informed quarters that while this figure is probably true on paper, the divisions have been so weakened by losses that their actual strength likely is nearer 40. This might mean anything up to 500,000 fighting men.

That isn't enough Germans to hold the line, though they may cause considerable delay. Propagandist Goebbels virtually admitted in his statement yesterday that the west wall was doomed when he threatened that dwellers within Germany are prepared to wage guerilla warfare to the death.

Churchill Warns Commons War Situation Still Grave

LONDON, Oct. 6—(CP-Reuter).—Prime Minister Churchill warned the House of Commons today that "a great deal of blood" would be shed in the next few months. Mr. Churchill, who had come from the War Cabinet to intervene in the debate on the town and country planning bill which is intended to enable local authorities to rebuild blitzed areas, declared "we must not imagine that the situation is not grave because we feel the assurance of victory."

"A great deal of blood is going to be shed in the next few months — Liberal, Conservative and Labor blood, and it is my duty above all to make sure that all is comfortable behind the troops and no needless cause of difference should rise to an undue height of proportion," the Prime Minister said.

The discussion of the bill had been prolonged by numerous amendments, chiefly by Conservative members, who were concerned about the question of compensation.

The government in an effort to get the bill passed quickly had taken the unexpected course of arranging for the House to sit an additional day on Monday.

Mr. Churchill, who said "at the present time we must keep our pugnacity as far as possible for export purposes," said it would be better to drop the bill than have a disagreeable party dispute about it at the present time. Broad agreement had been reached except in certain quarters.

The compensation issues dealt with matters far wider than the bill itself, he said, and there was no reason why the bill should be delayed and hampered, still less lost for their sake.

He therefore proposed to drop part two of the bill (referring to compensation) and set local authorities free to get on with their planning of the devastated areas without a day's delay.

Another bill dealing with the compensation question by itself could be brought in later.

Must Avoid Friction.

Mr. Churchill, emphasizing that a sense of proportion must be kept, declared "there are all sort of matters which are extremely important and upon which we might expend a great deal of energy and pugnacity but at the present time we must keep our pugnacity as far as possible for export and the Government would be much to blame, if it so handled public business as to bring about unnecessary or at any rate premature schisms and a dispute between those who have only one object, namely our safe and victorious emergence from the horrible struggle with Germany."

Mr. Churchill pointed out that the House was not meeting under the old forms of controversial struggle. He added "the day may come when we shall, but we have got to keep together in this crisis of the German war and we have not got to let a matter, which can ordinarily be fought out between parties, get in the way."

The national unity by which countless people throughout the world had greatly benefitted must not be impaired.

Mr. Churchill concluded "I don't believe that we, who have got over enormous difficulties among ourselves and shown this iron front to the whole of the terrors of world war, are going to be baffled by the different problems which present themselves, when questions of compensation arise and when representatives of three parties have to try to agree."

MORE ABOUT—

Ontario's Power

Continued from Page 1

would have a primary surplus of possibly 200,000 horsepower in the winter of 1945-46. But if post-war demands increased at a rate of about 60,000 horsepower annually, the reserve would be used up in three years. In normal times a reserve of 100,000 horsepower for Hydro's Southern Ontario system would not be excessive.

The Commission also had plans for the extension of its rural services and "looks forward to the time when ...Hydro service in rural districts will be taken as much for granted as it now is in urban centres."

Relaxation during the year by the Dominion metals controller of restrictions on rural extensions had enabled the Commission to provide service for many new customers. More would be served when transmission line equipment became available in unlimited supply.

"Although extension of Hydro service to areas now not served will form an important part of the Commission's post-war rural planning, an equally important program will be inaugurated to give increased service to farmers by promoting the use of such labor-saving and profitable appliances as refrigerators and quick-freezing equipment, electrically-operated water pumping systems, improved grain grinders, water heaters and special appliances for poultry raising and similar requirements."

Dr. Hogg referred to amalgamation into one district of the former 120 rural power districts in the province along with establishment of uniform rates and abolition of the service charge for farm service. This step was of particular benefit to sparsely-settled rural areas.

Another amalgamation, that of the three southern Ontario power districts into one system, widened the power-supply interests of Eastern Ontario to which developments at Niagara and along the Ottawa river and the Ogoki diversion in northwestern Ontario "have become of practical interest."

Cheese Boards

Campbellford, Oct. 6 — (CP). — Boarded 1,783 boxes white cheese offered, all sold, 20 cents, f.o.b. Campbellford.

Kemptville, Oct. 6—(CP).—Boarded 2,559 boxes white; all sold at 20 cents.

Cheese, Produce and Livestock

WINNIPEG GRAIN.

WINNIPEG, Oct. 6 — (CP). — Aggressive demand for Canadian wheat was reported yesterday on the Winnipeg Grain Exchange. Traders estimated purchases at more than 4,000,000 bushels.

Portugal took 1,850,000 bushels, United States Commodity Credit Corporation 1,500,000, and a Central American country 1,000,000.

Winnipeg Futures.

Rye—	Open	High	Low	Close	Prev Close
Oct.	102⅝	103¼	102⅝	102⅝	104¼
Dec.	102⅝	102⅝	101⅝	101⅝	103⅝
May	103¼	103¼	102⅝	101⅝	103⅝
Oats—					
Oct.	51¼	....	....	51¼	51¼
Nov.	51¼	....	....	51¼	....
Dec.	51¼	....	....	51¼	....
May	51¼	51¼	51	51¼	51½

Barley—

All futures at ceiling prices 64¾.

TORONTO LIVESTOCK

Livestock Receipts

Cattle	10*
Calves	20
Hogs	350
Sheep and lambs	300

*—Plus 2,300 held-overs.

About 1,800 head of cattle were unsold on the livestock market yesterday after a day of slow trade at steady prices. The unsold were mostly cows and stockers. During the day weighty steers brought $10.75-$11.85, butcher steers and heifers $8-$10, canners and cutters $5-$6.50, a few bulls $6-$7, and stockers $7-$9.50.

The few veal calves offered were steady at $8-$15, with grassers at $5.50. Lambs were steady at $12-$12.50 for good ewes and wethers with one car of Westerns bringing $12.25.

There were no sheep sales.

Hogs were steady at Grade A dressed, $17.65, with sows $13 dressed.

TORONTO PRODUCE

TORONTO, Oct. 5 — (CP). — Egg and butter prices in spot market here today as reported by the Dominion Department of Agriculture follow:

Eggs: Wholesale to retail, A-large 42-43, A-medium 39, A-pullet 29-30, B 31-33, C 24-25, country shippers quoted graded eggs, cases free, A-large 38, A-medium 36, A-pullet 27, B 29, C 20.

TORONTO FRUIT

TORONTO, Oct. 6 — (CP). — Wholesale fruit and vegetable prices were unchanged here today.

TORONTO HOGS

TORONTO, Oct. 6 — (CP). — Prices were unchanged at baconhog markets reporting early today. Dressedweight, grade A, delivered, London and Hamilton $17.50; Barrie $17.50.

MONTREAL PRODUCE

MONTREAL, Oct. 6 — (CP). — Canadian Commodity Exchange, Spot; butter, Que. (92 score) 34¾-35; eggs, B.I., eastern, A-large 37-38; A-medium 33½-34½; A-pullets 27-27½; E-B 30-31; E-C 20-21.

MORE ABOUT—

1,200 Heavies

Continued from Page 1

ly as "very heavy," on which "should seriously interrupt the flow of supplies to the front." Three aircraft from a force of approximately 100 failed to return.

Bomber crews reported explosions and large fires that appeared to spread all over the city.

During the night other Mosquitos kept up their spectacular train-busting and barge-sinking activities in Germany and Holland. They attacked 12 trains in the Hamm area to run their total to 146 destroyed or damaged in five nights.

Forty-four barges were attacked, mainly on the Rhine south of Emmerich. One Mosquito was lost.

German Claims Oct. 15 To See New Weapon

By ROGER GREENE

OUTSIDE DUNKERQUE, Oct. 6. —(AP).—I stood inside the German lines around Dunkerque Thursday and calmly discussed the war with a German S.S. major whose guns soon will be firing at British troops again.

The strange interlude took place near the shattered village of Mille Brugghe on the Colme Canal during a mercy truce arranged to permit evacuation of the civilian populace from siege-bound Dunkerque.

"Germany will still win the war," the German major said as a five-mile-long stream of refugees slowly plodded by. "Our new secret weapon will be turned against you Oct. 15. That will change everything."

A flicker of a smile traced the Nazi major's lips and there was the faintest suggestion of a twinkle in his cold Prussian eyes. It was clear he no longer believed in the efficacy of the Goebbels propaganda pills except as a morale-boosting dosage for disheartened German troops.

Up to noon today 12,800 civilians and several dozen badly wounded German and Allied soldiers had been evacuated from the French port, scene of the last stand during the British retreat from France in 1940, and at least 4,000 others were patiently waiting in bitter cold and rain this afternoon to "get under the wire" before the deadline.

Among those brought out from the town were one Canadian and one member of the French Forces of the Interior.

The guns which have been silent for three days will begin to roar again today when the truce ends at 10 a.m. Originally it was scheduled to end at 6 a.m., but it was extended four hours after a German bridge broke down and it was estimated it would take this additional time to get it back in its original shape as the terms of the truce required.

It is suggested that part if not all the task of liberating Dunkerque will be left to British soldiers of Lt.-Gen. Crerar's 1st Canadian Army.

Sentiment hasn't much place in war, but among Britons serving under Gen. Crerar's command there probably are many soldiers who took part in the historic evacuation from Dunkerque in 1940. It will be a happy revenge for them if they get a chance to return as liberators to those blood-stained beaches.

Gen. Crerar sent the 2nd Canadian Division back to Dieppe which they raided at a heavy cost in 1942, and it is quite feasible that Britons will be given the opportunity to wipe off their old score at Dunkerque when the siege resumes.

Obituary

MAURICE DINEEN

One of the city's most elderly residents, Maurice Dineen, 92, passed away suddenly on Thursday at the House of Providence, where he had been living for several years past. Brought up in Peterborough, where he was born at the north end of the city, he was the son of the late Timothy Dineen and Elizabeth Cavanagh. Mr. Dineen was a lumberman for many years and was employed by the government as a scaler.

He is survived by one son, Joseph Dineen, World War I veteran and at present lockmaster at Lock 22.

The funeral will leave the Thomas J Lane Funeral Home, 243 Hunter street west, on Saturday at 8:45 a.m. for mass at Immaculate Conception Church at 9 o'clock. Interment will take place in St. Peter's Cemetery.

THREE STOCKS

ALL LISTED
ALL MARKET LEADERS
ALL UNDERPRICED
ALL BARGAINS

SEND FOR OUR ANALYSES OF THESE THREE STOCKS.

Price $1.00

Canadian-American Research Bureau

Independent Investment Counsellors, Statisticians and Security Analysts.

SECURITY BUILDING, 2 TORONTO STREET, TORONTO 1, ONTARIO. — ELGIN 7804.

WE ARE NOT BROKERS, PROMOTERS, UNDERWRITERS OR DISTRIBUTORS OF SECURITIES. WE HAVE NO FINANCIAL INTEREST IN THE SALE OF SECURITIES.

CANADIAN-AMERICAN RESEARCH BUREAU,
Security Building, 2 Toronto Street,
Toronto, Ontario.

Name

Address

DEFENDERS OF BOULOGNE MARCH TO SURRENDER—Defenders of the strong points on the southern side of Boulogne march into the city to surrender. They were part of the 9,000 prisoners which were taken by the Canadians when organized resistance ended Sept. 22.

Grandmothers' Day Is Observed At Roseneath WI

ROSENEATH, Oct. 6.—(ENS).—'Grandmotners' Day' at the Roseneath branch W.I. was observed Thursday. The hostess, Mrs. J. W. Pacey, a grandmother, also gave an dress, 'The Adventure of Growing Old.'

"It is an important problem to live according to one's age. Normal moving about is the only necessary exercise for the middle-aged. At sixty, one has learned that life is neither all success nor all failure. Learn to grow old with dignity and grace and have a religion to tie to in the future. At sixty, one has learned tranquility of mind and serenity of spirit. The solace of age is a shield against the pin pricks of life," she declared.

Mrs. Harold Taylor, a grandmother, was program convener and Mrs. Frank Nichol who passed her 80th birthday anniversary two days before, read "Let Us Grow Lovely Growing Old." She also won a birthday prize, donated by the convener. Mrs. Robret Mouncey, who will be 87 this month donated a print quilt made by herself as her contribution to the program, with the request it be used for war charities. A prize donated by Mrs. A. Halstead for the oldest grandmother present went to Mrs. Mouncey. Mrs. Halstead read, "An Old-fashioned Rocker." Mrs. C. Thackeray donated a prize to the grandmother who was an October bride. This was won by the hostess.

Mrs. E. Sanderson read "Odd Sayings." Mrs. E. J. Milne spoke briefly, Mrs. S. Brown donated a chair prize and Mrs. E. Timlin read a poem, "Criticism."

It was decided to make up 36 yards of flannelette into pyjamas for boys from 7 to 9 years and 30 yards of flannelette into slips and bloomers for girls of 10 years. The president and Mrs. G. Mouncey are the cutting conveners. The material is supplied by the Salvation Army, Cobourg, the garments to be shipped overseas toward a rehabilitation project.

It was decided to assent to a request from A. A. Martin, P.S.I., to allow slides to be shown in retrence to the 7th Victory Loan campaign, at the November meeting and $34.04 was reported in the treasury. It was also decided to offer a special prize at Roseneath Fair for a hand-made apron by a girl 14 years or under. The competition, open to Northumberland and prizes divided into: first $1.25, second 75 cents.

Four ditty bags will be packed by the executive Tuesday night and forwarded to the Navy League secretary, Cobourg. The contents each will include a pair of socks. The public speaking contestants from Alnwick township, competing at Roseneath Fair, will be invited to speak at the November meeting.

Delegates appointed to attend the Belleville area convention were: Mrs. Frank Brown, Mrs. A. Halstead, Mrs. B. Thackeray and Mrs. G. Mouncey. Alternates, Mrs. J. L. Timlin, Mrs. E. Waldie, Mrs. L. Sherwin and Mrs. J. W. Pacey.

100,000 Deaths Yearly From Accidents

"The yearly average of violent deaths by accidents in the United States and Canada exceeds 100,000; people permanently disabled are approximately 350,000, and 10,000,000 suffer minor accidents."

These stark statistics were quoted by Dan. A. Gasper, superintendent of the Canada Cement Company, Hull, Quebec, in his Safety Week address at the Collegiate Institute Thursday night.

"And yet there are still some people who ask the question why we should be bothering about safety," Mr. Gaspar remarked.

Dan Gasper is one of the missionaries of safety in this country, and like the great majority of its leaders he transferred its message and its appeal from the workshop to the general public, indifferently represented Thursday night by an audience of only a few hundred men and women. At the same time he congratulated the promoters of Safety Week in Peterborough on their initiative in carrying the gospel of safety from the manufacturing plants to the community as a whole with the support of press, pulpit, radio, municipal government, and with increasing interest and intelligent responsiveness from the citizens as a whole, the potential victims of the avoidable accident.

And looking back over the achievement of industrial leaders who have specialized in the promotion of safety and the prevention of accidents, a steadily expanding victory in the fields of peace, Mr. Gaspar said: "No great social program ever matured in so short a time as the safety movement." In one generation it has reduced accidents in plants all the way from 50 to 90 per cent.

From compiled records Mr. Gapsar further quoted as ominous of the overhanging menace to life and limb: "In 1943 there were 368,506 compensation cases in Canadian industry. In Ontario there were 64,880 compensation cases during the first six months of 1943 as compared with 61,224 for the same period in 1944."

"1,000 a Day"

"Every day you get up there are 1,000 persons injured on the industrial front in this country," on the basis of that average!

Mr. Gaspar said he was dubious of the effect of statistics, but he dipped into cosmic figures in his statement that "in 1941 when Canada and the United States were battling to supply the United Nations with munitions of war—one billion six hundred million man-hours were lost by occupational injuries; sufficient to build 20 battleships or 9,000 heavy bombers and 50,000 tanks."

More than five billion dollars was a conservative estimate of the loss by accidents to those two countries each year—"tremendous equivalent of money gone down the sewer." Public expenditure on social services, for the sick, the blind, crippled children, and so on, was a pitiful pittance compared with money expended as the result of accidents.

Industry's Leadership

Public attention was becoming more intensely and intelligently focussed on the problem of public health, but it had remained for industrial leadership to reveal the accident as a great enemy of society and to point the way to its abatement.

And so, Mr. Gaspar said, industry has a story to tell, and Safety Week is its special occasion of pleading with the people to become more conscious of the tremendous seriousness of the accident to each and every person, in the workshop, in the home, on the street. "The message of safety must permeate the atmosphere where we work, where we live and where we play. The question of health is taking its proper place in the mind of government and of the public, but we want the people to join us in this other question of the prevention of accidents."

From its experiences during the last two decades, industry had learned that employees do not make a good job of looking after their own safety without inspiration and leadership from the top. The best records come from co-operative effort through membership with an association. "A safe orderly plant is reflected in the product produced, in the high morale of the workers and in the happier homes of the employees." A safety program was an opportunity for man's humanity to man in every plant that adopted it.

Off-the-Job Toll

Industry has refused to ignore the off-the-job accidents especially when they affect workers in such numbers for the United States and Canada as: 29,000 dead, 90,000 permanently disabled and 2,250,000 disabled temporarily, as one year's toll. These are the mishaps to workers after they leave the premises of their factories.

"Industry has an uphill fight to carry safety into the homes and communities of the nation. The public is indifferent. Its ideas of a safety program are a few gadgets and a bunch of slogans. The worker lives at home, travels the highway and works in industry. The problem is a triangle, not a straight line, and all three sides should be developed together."

Thomas Taylor was chairman of the meeting, and on the platform with him were H. A. Cranfield, head of the Central Ontario division of Industrial Accidents Prevention Associations; Fred Brooks, Port Hope, divisional secretary; J. E. Girven, assistant works manager at C.G.E. and executive member; and T. A. Lister, safety engineer at the C. G. E. works.

"Fashion Show"

Preceding the address a group of workers presented the latest styles in industrial raiment, fashioned with an eye to safety. Those parading the latest garments in protection against accident, designed at least to aid the employee to avoid mishaps, were: Gwen Burgess, Phoebe Claridge, Elsie Chappell, Audrey Hatton, Mary Greer, Don Trude, Bob Menzies and Joe Rogers.

DELIVERS THE GOODS—Howard C. Tobey, Chicago insurance man, had splendid luck while fishing at Burleigh Falls in September. He is shown with two 8-pound muskies and three pickerel taken one morning. Dr. D. B. Sollis, another member of the party, landed a 23-pound muskie, and the third member, Frank LaBonti, got his quota of bass and pickerel. Dr. Sollis is from Chariton, Iowa, and the fishermen stayed at Park Hotel.

(McGillen—Staff Photo)

Marooned In Home

KANSAS CITY, Oct. 6—(AP).—E. W. Locke carelessly kicked a pile of dirt in his basement and has wished he hadn't. "Bees by the millions" swarmed out and started stinging. For three days the Lockes were stung every time they dared leave the house. Then Locke learned that the "bees" were yellowjackets.

Wounded Soldier Back At Front

CAMPBELLFORD, Oct. 6 (ENS)—Pte. Everett Franklin Phillips, whose wife lives at RR. 5, Campbellford, is back in action in Belgium, following his recovery from a wound received during the battle for Caen.

Enlisting in Toronto September 16, 1943, Pte. Phillips went overseas with the Queen's Own Rifles. When he went into action in France, July 11, he was with the Nova Scotia North Shore Regiment. At Caen he received a leg wound and spent six weeks in an English hospital.

The soldier attended the public school at Campbellford and high school in Toronto. His father is a veteran of the last war and two brothers are overseas, George A. Phillips with the R.C.C.S. and Bdr. Clarence with the R.C.A. in France.

His wife, formedly Bessie Grills of Seymour township, and two children, Muriel 5, and Franklin, age 1, live near Campbellford, and a sister, Mrs. Harry Stephens lives in Seymour East.

a few timely drops
HELP PREVENT MANY COLDS from developing
Put a few drops of Va-tro-nol up each nostril at the very first sniffle or sneeze. Its quick action aids Nature's defenses against colds. Follow directions in folder.
VICKS VA-TRO-NOL

You, too, can improve poor complexion this easy effective way

• If pimples and blemishes are making *you* miserable, learn this complexion secret! Get a jar of the remarkable MEDICATED Skin Cream, Noxzema; use it for just 10 days and then see if you don't notice a big improvement in your complexion!

Nurses were among the first to discover how effective Noxzema is for rough, dry, pimply skin. They found it not only smooths and softens rough, dry skin, but *helps heal* ugly blemishes and irritations. Noxzema is snow-white, greaseless, a joy to use! Get a jar at any drug or department store *today* and see for yourself how much clearer, smoother, more naturally lovely your complexion can look! 17¢, 39¢, 59¢.

NOXZEMA SKIN CREAM

Young's Point News

Christmas boxes for St. Aidan's Anglican church boys overseas were packed this week, each box consisting of Christmas cake, canned meat, Oxo cubes, chocolate bars, gum, razor blades and cheese. Boys remembered were: Cfn. Max Coones, Gnr. Alex Freeburn, Pte. Tom Nicol, Pte. Earl Dixon, Cfn. Fred Coones, Cpl. G. B. Moore and Sgt. Victor Thraves.

Mrs. Clare Brooks has returned to her home in Toronto, after visiting at the home of Mr. and Mrs. W. E. Brooks.

Born—To Mr. and Mrs. Albert Freeburn, a son, on October 2, at Nicholls Hospital, Peterborough.

Gurkha Decorated

LONDON, Oct. 6 (CP-Cable) — Cpl. Agansing Rai, a rifleman who escaped deaht three times in leading Gurghas through withering fire to wipe out Japanese positions, was announced last night as winner of the Victoria Cross — 102nd such award in this war.

Oppose Franco

NEW YORK, Oct. 6—(CP).—The Spanish National Union, an organization set up by exiled Republicans in France to oppose the Franco regime, called on "patriots" to join the anti-Franco movement and fight for "independence and sovereignty," the Toulouse radio said in a broadcast reported yesterday by the Federal Communications Commission.

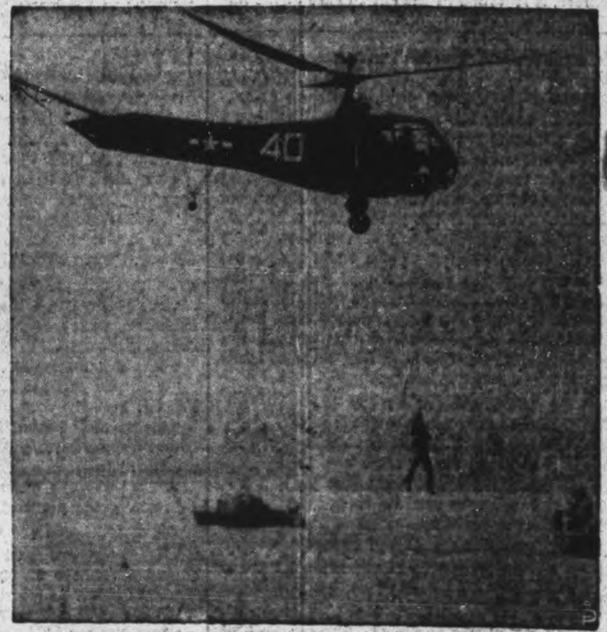

RESCUE WITH AID OF HELICOPTER—This helicopter with special rescue gear aboard, demonstrates how helicopters can be used to pick up men in the water. Many uses of the latest life-saving equipment were shown.

The Store for Men's and Boys' Wear

ZELLER'S

RETAILERS TO THRIFTY CANADIANS

Men's Dress Gloves

Fleece lined gloves, in pigtex and smooth grained leather in the popular slip on style. Natural, Military brown and black 1.69

"UNIQUE" BRAND TIES

Handsome, well made Ties featuring stripe, check, novelty and allover designs. Discriminating men are sure to find their favourite types in this group at 65c

MEN'S PULLOVERS

• *Sizes: Small, Medium, Large*

Crew-neck style; made of strong Botany Wool. Mr. Man will appreciate the lightweight warmth of one of these during chilly months ahead. Maroon, teal blue, kent green. Zeller-Thrift-Priced 1.98

MEN'S WARM COMBINATIONS

Sizes 36 to 44. Button-front, ankle-length ribbed Combinations in Fall-and-Winter weight. Your choice of long or short sleeves. Zeller-Thrift-Priced 1 15

Boys' Brushed Wool Sweaters

1.29

Sizes 26 to 34; maroon, royal blue. Cadet neck, with zipper closing. Made of warm, lightweight Brushed Wool with cotton back. Zeller-Thrift-Priced.

Leather Helmets

Boys' leather helmets with doeskin lining and dome fastener. Brown and black 1.19

Gift Sets For Service Men!

A Shaving Set is a "must" in a Service Man's PARCEL FROM HOME. Be sure to include one in the next parcel you send. And remembers... it's time to be getting Christmas Parcels ready for Overseas mailing.

Zeller-Thrift-Priced at 49c

LAVENDER SHAVING SET: Shaving soap in neat wooden bowl; and bottle of after-shave lotion.

"AYWON" SHAVING SET: hair tonic, shaving stick, and after-shave lotion.

Zeller-Thrift-Priced at 98c

COLGATE'S KIT BAG: tooth powder, tooth brush, shaving stick and two cakes of facial soap in a navy blue or khaki bag.

ZELLER'S LIMITED.

ONLY ONE DAY TO GO!

There's Only One Day Left to Make Your Donation To The

Peterborough Memorial Community Centre

$37,000 IS NEEDED

If your Canvasser hasn't called on you don't let that be an excuse to not make a donation. All donations are needed now. It is your last chance.

Send or Bring Your Donation Now

To The Peterborough Memorial Community Centre Offices

414 WATER STREET or PHONE 4888

The Examiner

The Peterborough Examiner, published each evening by Peterborough Examiner Limited, Office Hunter and Water Streets, Peterborough, Ont.

W. RUPERT DAVIES, President
H. L. GARNER, General Manager
G. WILSON CRAW, Managing Editor

Subscription Rates 20c per week in City of Peterborough delivered by carrier; $7.00 per year on Rural Routes; $8.00 by Mail outside Canada.

Members Canadian Press; Audit Bureau of Circulations; Canadian Daily Newspaper Association; Empire Press Union; Ontario Provincial Dailies Association.

TELEPHONE 4641
Private Branch Exchange to all Departments

To say that a man is vain means merely that he is pleased with the effect he produces on other people. A conceited man is satisfied with the effect he produces on himself. —*MAX BEERBOHM.*

FRIDAY, OCTOBER 6, 1944

"Lavish" Is Not The Word

When Mr. Churchill described the United States' aid to China as "lavish" he doubtless had no intention but to compliment an ally; indeed, compared to what it has been in the past, American aid to China is lavish now. But as Chinese spokesman in Chungking pointed out early this week, this "lavish" aid is so slight that it makes no real difference to the Chinese struggle. And it must be pointed out that the U.S. has never claimed that its aid to China was more than a trickle, amounting in all to $153,584,000 worth of goods—a mere drop in the bucket of modern warfare.

• • •

The fact of the matter is that China is losing her war with Japan, and unless we can give her substantial aid soon, she may be defeated. If China is defeated, we shall have to fight to deliver her from the Japanese, for we must never forget that Japan was a part of the Axis, and until all vestiges of the Axis are destroyed we shall not have won our war against Fascism. The Japanese know that they have lost their command of the Pacific Ocean, and now they are turning their attention to the Chinese war in hopes that they may end it victoriously before we can move against them in force. They have landed near the harbour of Foochow, one of the most important in South China; obviously they hope to clean up this area and gain possession of coastal defences before we have a chance to land there ourselves.

• • •

The United Nations decided some time ago that they would defeat the Axis in Europe before they turned to Asia. Germany is the most important centre of Fascist power, and it is obvious that it must be dealt with first. It looks now as though Germany might hold out until next Spring, and meanwhile the Japs will be busy in China. What is the outlook for that country?

• • •

The outlook is extremely grave, not to say desperate, and the trouble does not all lie in the greater resources of the enemy. China is not united; one army fights at the command of Chiang-Kai-shek, while another denies his right to lead; there is inflation of the wildest sort; there has been serious loss of confidence in the central government. The Chinese people are brave, but bravery cannot take the place of unity and undivided loyalty. This is a matter of proper concern to the people of Canada, for in this country there are many Chinese citizens whom we have learned to know and to trust, and as a nation we have feelings of the warmest friendship and admiration for the Chinese.

• • •

The bitterness of Chinese feeling is readily understandable. They were the first to fight the Axis, and they are the last to get substantial help. Nevertheless, the course which the United Nations agreed upon, of wiping out the Axis first in Europe, is clearly the best one, and we have pursued it with great success, and must go on as we have begun. When we are able to send aid to China we shall certainly send it in quantity which can be described as "lavish". Until that time comes, we can only hope that the Chinese will be able to resist as valiantly as they have done in the past. Not lack of will, but lack of means prevents us from going to their aid.

How Socialism Really Works

It is frequently pointed out these days that socialism, communism and fascism are all totalitarian systems, and that however benevolent they may be in theory, they have nothing at all to do with democracy or freedom. Some of our citizens who are of a socialist turn of mind have not yet absorbed this lesson. They think that in their hands socialism would be something quite different from what it has been, for instance, in Germany or Russia. We respect their optimism, but we do not think that they know what they are talking about. Any system which permits no opposition is tyrannous, and imposes upon its subjects conditions which they would not tolerate under democratic government.

The President of the United States Chamber of Commerce, Mr. Eric Johnston, has recently returned from a tour in Russia, where he visited a great number of industrial plants. He found that in these, and in agriculture as well, a system of "incentive payments" was in force; that is to say, the worker was paid on the basis of what he produced, and if one worker worked faster than another, he was paid proportionately more.

This, of course, is the speed-up system which trades unions will not tolerate in the U.S., because it makes for desperate competition among workers, and also interferes with the unions' cherished right to decide what constitutes a fair day's work. This was the Russian system, and owing to the totalitarian form of Russian government, no one can dispute its justice. Mr. Johnston discussed the matter with a worker:

> "It seems to me", Mr. Johnston said, "you have substituted for the doctrine 'each according to his needs' a new theory, 'each according to his contribution'. Does this mean the abandonment of the theory of communism?"
>
> "Of course not", the Russian official replied. "Communism is merely a goal. We might reach it in a thousand years. But first we must have an economy of abundance, and through education change men's character. In the meantime, like an army general attempting to reach an objective, we must vary our methods to suit the circumstances involved. This doesn't signify an abandonment of the principle".

This is to say: we do what we are told, and we believe that the end justifies the means. Totalitarian governments do not permit trades unions, and in Russia, it appears, a worker gets only what his brains or brawn can bring to him; this it not the union principle, which declares that within certain limits every man must have the same wage. Obviously there are advantages in a democratic system which the socialists have chosen to overlook. But how many men in this country would consent to take a chance on making a living under a speed-up system?

Strange Things In Chicago

About a year ago we expressed the opinion that the Chicago *Tribune* was, in a corporate sense, crazy. This was by no means an original discovery. The *Tribune* is the instrument through which Col. Bertie McCormick spreads his anti-British propaganda, and it has been criticised very severely both here and in the States. No one objects to Col. McCormick's dislike of Britain; he is free to dislike any nation he pleases; but he has corrupted a very large and influential newspaper by his hatred, and he has done everything in his power to break up the Anglo-American alliance. In order to achieve his ends he must employ a large staff of trained journalists, and if they were not crazy they could not possibly write as they do.

Consider the recent outburst in which the *Tribune* urges the British Parliament to enter into a contract "with the counties" to establish some new form of government; a man who expresses himself thus about the British political set-up is not merely crazy—he is also ignorant, which is a worse defect in a journalist. The *Tribune* wants the British people to get rid of the dictator Churchill, the monarchy, and its present poisonous system of government, and establish—what do you think—a republic. But the paper warns:

> "Until the general level of education in the kingdom is raised, as perhaps it will be when the new program of public education is instituted, the people will not be equal to the responsibilities which the republican form imposes".

This—from a paper which urges Parliament to get in touch with the counties! Words are inadequate to comment upon such nonsense.

The *Tribune's* anxiety to do good to the oppressed millions of England is touching. It wants them to have freedom of the press, of speech and of religion, "which the English have never really enjoyed". The close of this astounding document runs thus:

> "There it is, and if the advice is followed, the inhabitants of the British Isles can at last regard themselves as a free people possessed of the institutions which distinguish a civilized nation from others".

There you have it: Britain is in the grip of a tyranny because its people are ignorant and do not know what liberty is; they are not even civilized by Col. McCormick's standards.

Where the Colonel finds people to write this stuff for him we really do not know. Fantastic and mischievous nonsense though it is, someone must solemnly grind it out and receive money for doing so. Strange things happen in Chicago!

NOTE AND COMMENT

The silent girl is said to get her man more often than the gabby one. Closes her trap on him?

England's Sailor-Poets 1944

THE Royal Navy is Great Britain's Senior Service, and enjoys also the reputation of being her Silent Service. Perhaps because of this tradition, the number of sailor poets of this war is considerably smaller than the number of soldier or airman poets.

Another reason for the scarcity of naval poets may well be that the Royal Navy, unlike its sister Services, has scarcely any non-combatant berths. Sailors are literally "all in the same boat" when Action Stations sounds; and a searchlight man in remote moors of Cornwall has more leisure—and therefore, to a limited extent, more stimulus—to write poetry than has the average serving sailor.

Nevertheless, there are several British naval poets whose work has attracted attention in this war. A typical group includes Midshipman John Wedge, R.N.V.R. (Royal Naval Volunteer Reserve); Lieutenant J. H. B. Peel, of the Special Duties Branch of the Royal Naval Volunteer Reserve; Paymaster Lieutenant John Graham, Royal Navy; Writer John Prichard, Royal Navy, and Ordinary Seaman Roy Fuller, Royal Navy. Wedge and Peel are in their twenties. The rest are all under thirty-five. Four of these poets are what we should call modern poets, in that they have largely bypassed the limitations and obligations of the traditional forms of English poetry, and have preferred instead a freer pattern. The fifth poet adheres consistently to the traditional styles.

◆ ◆ ◆

ONE would expect sailors to write of their work, and an excellent example comes from Midshipman Wedge, who speaks for the little ships in his poem "Night Patrol". It starts vividly with:

No moon tonight. Nor cloud to hide
That sparkling silv'ry spray of stars
Splashed carelessly upon the wide
Black-marbled dome we know as night.

The verse proceeds to describe the routine of patrol—dull, uneventful, yet all-important—and, as the two trawlers steam next dawning into port, the poet remarks, with naval terseness:

All's well without. Our job is done.

"Easter Poem" by Writer John Prichard (a writer, by the way, is a non-commissioned member of the Accountant Branch of the Royal Navy) reveals the ultra-modern style which our young poets are forcefully adopting. It starts:

A thunder and whirlwind pluck out the eyestone.
He humbles out, not lily from grave,
But ash-touching cerements shedding green meteors
Of glow worms from His shoulders and His star-bound head;
Albino from the nest of bats
With furry toadstools at His ears.

It is interesting to compare the modern style of Writer Prichard with the traditional style of Lieutenant Peel. Prichard's poem "Winter" opens with:

I see spent winter frames and members
Stiff in pointed crystals
Of summer's waxing
With hollowed channels stuck in fused embers
Of summer's fire; crusted joints astare
Through starved wrinkled skins.

Peel's poem "Winter" opens with:

Steel rain, low cloud,
gaunt trees athwart the gloom:
dank fields, chill wind
and smoke inside the room:
starved birds, dead leaves,
and memory of the past:
youth spent, love fled,
and I alone at last.

◆ ◆ ◆

WE expect—and find—reactions from the common sights and sounds of war. Ordinary Seaman Roy Fuller, for example, gives a vivid mondenesque cameo of a wartime London railway terminus:

Charing Cross: where trains depart for the bombardment
And the leave-taking is particularly ardent;
the obelisk in the courtyard is streaming with lime,
And the doves are crying in the dusk, and Time
Says "I am money, I am all these people".

Or of an air-raid:

The loud mechanical voices of the sirens
Lured me from sleep and on the heath
Moths fall into a mounting shaft of light.
Airplanes whirr over and then the night stays quiet.

Of another school are the verses of Lieutenant Peel. They concern chiefly the English countryside. Indeed, in his two published books, only three poems are war poems. For better or for worse, he appears to find the mainstream of emotion otherwhere than in the contemporary scene. His poem "Places" reveals the sailor's nostalgia for his home.

It opens thus:

Scattered up and down the land,
quiet, sequestered places stand:
places steeped in summer sun.
where I heard the brooklet run
with a murmur through the meadow
while I listened from the shadow:
places high on English hills:
places by slow water-mills
where I marked the clear leet linger
while it brushed my dangled finger:
places deep in wordless wood
where the autumn beeches stood
staring at their own gay garment,
lost in self-bewonderment.

The English scene appears again when the same writer asks:

O Lord/ how can a man be bored
when he walks on the earth?
How can he yawn, as some men do,
amid unceasing birth?
With stars to gaze at in the sky,
and dew beneath his feet:
with leaves abud and moist with sap
when Spring and Winter meet:
with galaxies of wind and rain,
and crow of cock at dawn:
with snow-gulfed lane and harvest plain,
and robin on the lawn:
with these and more to feed his eye
and sing unto his soul,
the man who's bored on earth must be
as blind as any mole.

◆ ◆ ◆

BY way of contrast, there is a terse picture of naval bombardment, written in ultra-modern style by Paymaster Lieutenant Graham, Royal Navy.

Rip-wrack red sears dull battleship
Grey
And the unknowable shell
Carves
Through the armoured hull with a
Crunch
Hell is loosed—engines, guns, men spew effort.

It is of course impossible to quote from every naval poem; it is impossible, in a short space, even to sift them and to find therein a specific message. Wartime is not the time for weaving a philosophy. Yet two facts stand out clear from Britain's wartime naval poets—first, a legitimate pride in the traditions of the Royal Navy and a determination to uphold those traditions; second, a suspicion (albeit a tart and hurt suspicion) that life, despite the blood and tears and sweat of the moment, is not so chaotic as is the contemporary scene. Perhaps this outlook has been crystallized in this very brief verse by Lieutenant Peel called "Twins."

There never was a joy
that held not also grief:
nor grief that did not swell
capacity for joy:
and those who weep that joy
must ever end too soon,
weep foolishly—as those
who think grief will endure.

HOW MANY KNOCKOUTS?

The commanding officer eyed the conduct sheet before him.

"Ah!" he said, "I see this is the third military policeman you have knocked out!"

"Pardon me, sir," said the culprit politely, "the second. One of them was the same policeman twice."

HAVEN'T YOU OVERLOOKED SOMETHING, GENERAL?

The Liberal Party

By GRANT DEXTER

(The Second in a Series of 3 Articles on Leading Political Parties of Canada)

THE surprising fact about the Liberal party today is the definite and wholly unexpected upturn in its fortunes. For convenience sake, this may be measured in terms of the Gallup poll. At the time of the 1940 general election, the Liberals were shown to hold 56 per cent of the popular vote. This fell to 28 per cent in September, 1943, at which time the C.C.F. headed all three parties. From September 1943 to last June, the Liberals gained seven points and it is the general belief at Ottawa that this upward trend has been accelerating in the past three months.

The recovery of the Liberal party is not due to organization or to propaganda. For practical purposes, the party organization is non-existent. There is no Liberal equivalent at Ottawa either of Bracken House or the C.C.F. headquarters. In this sense, therefore, the party has made a substanital recovery despite itself.

A year ago, the more experienced members of the party feared that the Liberals actually might be the smallest group in the next parliament. In Quebec, the Bloc Popularie was a name to conjure with. The government had survived Bill 80 at the price of much Quebec support. The nationalists appeared to have the upper hand. The situation in Ontario could not have been worse. The west was in revolt. Only in the Maritime provinces was the party still in good fighting order. Fifty seats in the House of Commons looked rather to be an optimistic forecast. At this time there seemed to be no way out. In Quebec, the government was blamed for having done far too much in the war. Elsewhere, and particularly in Ontario, the party was accused of having sold out to Quebec.

◆ ◆ ◆

WHAT has caused this sudden change in public opinion? Many Liberals are asking themselves this question today. No simple answer is possible but a number of the contributing factors can be identified.

Looking back over the past ten years, it is plain that a great source of strength to the Liberals has been the weakness of the Conservatives. A remark made in 1930 by Mr. Bennett is frequently recalled these days. "The Conservative party," said Mr. Bennett, "has never been defeated. It has always committed suicide." In December, 1942, the Conservative convention adopted a new platform and elected a new leader. The reaction in the country was favourable. But the new Conservative regime, for reasons which have already been discussed, failed to consolidate the gain. The popular appeal of the Conservatives reached a high point in June, 1943, and since then has diminished. The latest poll (June, 1944) showed a drop of only two points but the expectation is that a further decline has taken place. This is the inference drawn from the results of the elections in Saskatchewan and New Brunswick.

Once it became evident that the Conservative party has no chance of winning the next election—and today this requires no argument—a swing towards the Liberals was inevitable. Most people realize the desirability of a stable government at any time but, particularly, in the post-war period of reconstruction at home and abroad.

◆ ◆ ◆

THE decline of the Conservative party, therefore, is regarded as the chief cause of the improvement in Liberal prospects. A second major factor is Quebec. The threat to the Liberals, here, was two-fold—the Bloc and an independent nationalist movement backed, secretly, by the Conservatives. One of these threats has vanished and it remains to be seen whether the Conservatives can succeed with their traditional strategy of backing nationalists in Quebec to beat Liberals. Mr. Duplessis' hold on office is so precarious that he may think twice before taking on chores for his erstwhile Conservative colleagues. There is Mr. Cardin, of course. But no one, as yet, knows what Mr. Cardin intends to do.

The provincial election in Quebec has disclosed highly interesting aspects of French-Canadian opinion. In the cities where conscription for home defence has been vigorously applied and where resentment was thought to be extreme, the Liberals won. In the rural areas where the young men have been exempt from military service because they qualify as farm labour, the Liberals lost. The significance of this to most Liberals is that the war is not as great a handicap as was believed. Certainly, the Quebec situation has improved out of all recognition for the Liberals. Even their opponents today concede them from 45 to 50 seats and, as usual, the party claims are much higher.

◆ ◆ ◆

THERE is, also, a third factor. Throughout the country there seems to be a growing realization that Canada has done a first class job in the war both in the military and economic fields. The chief credit, here, goes to the people themselves but leadership was necessary. The organizing ability which placed our armies, navy and air force in the field, equipped them, supplied a constant stream of war materials and foodstuffs to Britain and the United Nations generally, held our home economy in balance by an elaborate system of controls—had to come from the government. This is a case where everybody gets credit but a special share goes to the government. Moreover, at last the government is bestirring itself with respect to post-war problems. The domestic reconstruction program is now well advanced—farm credits, floors for primary products, export and import credits, housing, industrial financing, family allowances and similar measures. And on the international side, the government has been active in pressing forward plans for monetary control, long term lending, relief, tariff reductions and, above all, for a world security organization. The average citizen, conscious of all this, is beginning to ask himself if he is prepared to destroy this government without hope of being able to supplant it.

The recovery of the Liberals, however, has so far been uneven. East of the Ottawa River, the prestige of the party stands high. In Ontario it is still very low. In the west is reported considerable improvement. No one doubts, however, that at the present time the Liberals would lose heavily. But, equally, it is clear that the party would elect the largest group if not an over-all majority. Present estimates very from 100 to 125 seats.

It requires no gift of prophecy to foretell that the main appeal of the Liberals in the election campaign will be that they, alone, are able to win a majority and give the country stable government in the difficult years ahead.

Unconsidered Trifles

A visitor went to a small village and asked to see the A.R.P. warden.

"Now," said the warden, finally, after a long conversation, "is there any one else you'd like to see?"

"Yes," came the reply, "the fire chief!"

"I'll not keep you a moment!" replied the warden. "Just wait till I change my hat!"

◆ ◆ ◆

"Can you tell me the difference between a Scotsman and a coconut?" asked the life and soul of the party.

There was no answer.

"Well, you can get a drink out of a coconut, but not a——"

"Excuse me," butted in a voice in the group, "but I happen to be a Scotsman. Would you like a drink?"

"Sure," was the eager answer.

"Then go buy yourself a coconut."

◆ ◆ ◆

The gangster walked into the pawnshop and placed a revolver on the counter.

"How much," he grunted, "for this gun?"

"Is it a good revolver?" asked the proprietor.

"Sure it's good," growled the lawbreaker. "I bumped off several fellows with it."

"You don't say," mused the pawnbroker. "If that's the case, why do you want to sell it?"

"I just found out," explained the gangster, "that you need a permit to carry a gun."

Hard To Believe How Time Flies

OCTOBER 6

1914 Thirty more recruits joined the 57th Regiment at last night's drill.

With six cases of diphtheria in town and three deaths the Board of Health takes steps to deal with the situation.

Permission has been granted for the organization of a cadet corps at the King Edward School.

Citizens of Norwood have already raised $1,200 for the Patriotic Fund.

Douglas MacDonald wins the senior Collegiate road race and W. Common the junior.

1924 A new forty-foot boring mill has been installed at the C.G.E. plant.

Rev. T. L. White, pastor of the Lakefield Baptist Church for the past four years is leaving for another charge.

A new Bankers' Bowling League has been organized in Peterborough.

Quakers and Thistles play a 2-2 tie in the Phelan Charity Cup final.

Ald. Crowe suggests that a law should be passed compelling motorists to stop at railway crossings.

1934 The Canadian Cavalry Association with many prominent officers is holding its 19th annual meeting here.

Two transients who assaulted Constable Isaac Puffer of Norwood are sentenced to eight months in the Reformatory.

Robert L. Beavis, citizen of Peterborough for many years is dead, aged 76.

The Dovercourt Salvation Army Band, Toronto pays a week-end visit to the Peterborough corps.

Peterborough Collegiate team defeats Belleville Collegiate 22 to 0.

A Bible Message

Now Naaman, captain of the host of the king of Syria, was a great man with his master, and honourable, because by him the Lord had given deliverance unto Syria: he was also a mighty man of valour, but he was a leper. And the Syrians had gone out by companies, and had brought away captive out of the land of Israel a little maid; and she waited on Naaman's wife. And she said unto his mistress, Would God my lord were with the prophet that is in Samaria! for he would recover him of his leprosy. And one went in, and told his lord, saying, Thus and thus said the maid that is of the land of Israel. And the king of Syria said, Go to, go, and I will send a letter unto the king of Israel. And he departed, and took with him ten talents of silver, and six thousand pieces of gold, and ten change of raiment....

So Naaman came with his horses and with his chariot, and stood at the door of the hous of Elisha. And Elisha sent a messenger unto him, saying, Go and wash in Jordan seven times and thy flesh shall come again to thee, and thou shalt be clean.

But Naaman was wroth, and went away, and said, Behold, I thought, He will surely come ou to me and stand and call on the name of th Lord his God, and strike his hand over the plac and recover the leper. Are not Abana and Phar par, rivers of Damascus, better than all the wa ters of Israel? may I not wash in them, and b clean? So he turned and went away in a rage And his servants came near, and spake unto him and said, My father, if the prophet had bid the do some great thing, wouldest thou not ha done it? how much rather then, when he sai to thee, Wash, and be clean?

Then he went down, and dipped himself seve times in Jordan, according to the saying of th man of God: and his flesh came again like un the flesh of a little child, and he was clean. An he returned to the man of God, he and all h company, and came, and stood before him: a he said, Behold, now I know that there is no G in all the earth but in Israel. (II Kings: 5: 1- 9-15.)

Contemporaries

NEW MENACE

The new popularity of the bicycle has a brought its problems, mainly traffic problem For in these days of automatic traffic, the cycle has added a new hazard to the highw It is all too true, unfortunately, that too m cyclists are not as careful as they should be, nore traffic regulations and so add to the co plications of highways already cluttered up w motorists and pedestrians.—Sault Star.

TRAIL'S END

Even now science is making progress in ato disintegration, which, in the hands of fu madmen like Hitler or Tojo, could just a mean the end of everything. It must be catch-phrase to declare that this present str gle really must be "the war to end all w World peace we must have if we are to end "But," says the defeatist, "there will alway wars; you can't change human nature." T is only one answer. We have arrived at stage when human nature must change or will perish.—Halifax Herald.

Drew's Intolerance

Premier Drew persists in founding what be made a good case on a bad premise. His judice against Quebec colours and weaken stand he has taken on family allowances.

He complains that the Dominion insti the legislation without even the courtesy of sulting the provinces. This is a reasonabl jection. He states that he is in favour of ily allowances, and is willing to put them force in Ontario, on a provincial basis. T true, even though it can be pointed out th made no mention of any such intention un speech on August 9, after the Dominion ha nounced its plan. Despite this, the Pr might be able to convince a great many p that he had the idea all along, and merely not yet come to the point of making it pu

He cannot resist the temptation, howev take another slap at Quebec, and thereby the true reason for his opposition to what O is doing. Rejecting the reasonable and l grounds he might produce for opposing the lation, he attacks it on the untenable arg that, because Quebec has been lacking in support the country's war effort, the ch of that province should be penalized. Thi indefensible stand.—Windsor Star.

HOW TOMMIES AID ENEMY PRISONERS IN BELGIUM—A dramatic scene on a Belgian highway near Brussels, as British troops which freed the Belgian capital, assisted a wounded Nazi soldier off the road following a bit of action there. A blazing vehicle shows at the left. One British soldier, not to be caught off guard, holds a pistol in readiness for anything, at left.

Montreal Star Has Praise For Peterboro

The Montreal Star in an editorial headed "More Enduring Than Brass," has the following to say about the Peterborough Memorial Centre:

"The city of Peterborough, Ontario, has set an example in common-sense and foresight in the matter of its war memorial which, it may be hoped, will be widely followed across Canada. It has decided that the monument which it will erect to its soldiers of this war will take the form of a community centre and that it will spend the substantial sum of $275,000 upon it. The centre will provide accommodation for all sorts of community activities and interests, and will no doubt make a serious and permanent contribution to the health, wealth and happiness of Peterborough.

The problem of how best to commemorate the services of its sons and daughters in the war will doubtless present itself to the very great majority of Canadian municipalities, just as it did from 1919 throughout the following decade. This time there is an increasing and, it seems to us, very sensible tendency to perpetrate the memory of war services in some form from which the community may derive some general benefit, whether as a park, playground, bath, community hall—as in the present instance—endowment for some form of public service, or otherwise.

"The idea seems entirely sensible. Peterborough is a prosperous and growing city, and the amount of money it is setting aside for its memorial may be greater than the majority of smaller places are able to afford. But it should not be impossible for even the smaller communities which desire to honour the memory of their sons and daughters to finance some form of memorial which, while fulfilling its functions as such, will make a permanent and constant contribution to the public welfare. Canada is dotted with bronze and stone monuments, often of conventional conception and design and sometimes of doubtful artistic value, which naturally play but a small part in the general life of the community in which they stand. These are the days of planning for all kinds of post-war activities, and our municipal councils, urban and rural alike (there is no reason why the latter should not be equally interested), should be giving this matter some thought."

WORLD's LANGUAGES

There are about 5,000 different languages spoken in the world.

ARNHEM SURVIVORS ARRIVE IN NIJMEGEN—Pictured are some of the survivors of the 8,000-man British airborne division following their arrival in Nijmegen after evacuation. These "Red Devil" paratroopers put up a valorous nine-day stand against terrific odds.

Non-Pensioned War Widows Seek Legislation

TORONTO, Oct. 6 — (CP)—The executive of the Dominion Non-Pensioned War Widows, concluding a three-day session here today, passed a number of resolutions which are to be presented to the annual convention of the organization scheduled for Ottawa early next year.

Heading the list of legislation sought for war widows is a resolution asking that wives of Imperial veterans be included in the Veterans' Allowance Act, providing they are resident in Canada for a reasonable period of time.

Referring to the recent visit by Premier George Drew to England, Mrs. Ethel Darville, of Vancouver, founder of the organization, said the executive resented the fact that a Canadian government official went to England "to paint a flowery picture of opportunity here," when there are thousands of Imperial soldiers and widows here "not recognized by either government."

Among other resolutions passed were a request to lower the age for Veterans' Widows Allowances to 50 instead of 55 as now is laid down in the Veterans' Allowance Act; free hospitalization for non-pensioned widows not exceeding 90 days; and legislation to make the Veterans' Allowance Act a permanent act.

The plight of the deserted wife was discussed at length and the executive plans to seek parliamentary legislation that will include the deserted wife in the Allowance Act.

More Robots

LONDON, Oct. 6 (CP) — The Germans opened up on Southern England with a fresh salvo of flying bombs last night, apparently releasing them simultaneously from Heinkel carriers ranging along the Eastern coastline.

Four Big Issues To Be Fought In U.S. Election

By JACK BELL
Associated Press Staff Writer

ALBANY, N.Y., Oct. 6.—(AP).—Four differences of opinion between President Roosevelt and Governor Thomas E. Dewey appeared to be developing to-day among major issues to be fought out in the remaining weeks of the Presidential campaign.

Mr. Roosevelt stressed the issues last night in a 20-minute radio address to Democratic party rallies. Governor Dewey was expected to have his answers forthcoming soon—possibly in a speech to-morrow night in Charlestown, W. Va., and possibly in news conferences.

Without referringto Gov. Dewey, the President took occasion in his talk to accuse some Republicans of "drawing a red herring acroes the trail" of the campaign by raising "the red spectre of communism."

He said some politicians had wanted to make it difficult for members of the armed forces to vote; denied that there was any disposition on the part of the administration to keep men in the army after fighting stopped to avoid unemployment and reminded his listeners that such wartime restrictions by rationing and price controls could be ended quickly either by Congress or the President.

Gov. Dewey has raised the issue of communist support against the Democrats, declaring several times during his recent western tour that Mr. Roosevelt had pardoned Earl Browder, communist leader, who now is supporting a fourth term.

The President said he did not welcome the support of those who were committed to communist or Fascist doctrines.

The soldier-vote issue arose even before Gov. Dewey became the Republican nominee, when he opposed enactment by Congress of the administration-sponsored Federal war ballot bill.

He then insisted that the States could and would provide satisfactory means for uniformed personnel to vote.

The Republican nominee brought the issue of post-war service discharges into the campaign with the assertion that the administration was planning to hold men in the service longer than necessary in order to lessen the threat of unemployment after the war.

Taggers Raise $55

MILLBROOK, Oct. 6 (ENS) — The tag day for the blind, held in Millbrook recently, realized $55.40. Competition among the taggers was made keen by the offering of three prizes, for the girls having the largest amount in their boxes. These were won by Miss Betty Wright, $15.04; Miss Noorma Ball, $10.34; Miss Vivian Chapman, $9.92. Others helping were Misses Hazel Rowe, Jane Stinson, Marilyn Gibbs, Anna Manley, Marguerite Hancock and Frances Handley.

Ottawa Milkmen Would Boost Price Of Milk

OTTAWA, Oct, 6 — (CP). — Members of the Ottawa Valley Milk Producers Association decided last night to continue efforts to obtain an increase of 30 cents per hundredweight of milk.

The association was told by the Prices Board earlier this week that no increase in the price of milk could be authorized. The board said an increase of one cent a quart to the consumer would raise the cost of living. Allowing Ottawa Valley farmers an increase would lead to requests for similar increases from all over the country, the board said.

Gordon Greer, president of the association, said the farmers were not anxious that the consumer pay more than the present rate of 10 cents a quart. However, they felt the Government should make allowances because the summer drought had forced farmers to delve into their winter feed supplies.

"All the producers want is sufficient to meet the cost of production which increased this year because of the drought," said Mr. Greer. "We have to have the price to maintain production and we will do all in our power to get it without being forced to take drastic action. Such action would mean a holdback of milk by the producers. We don't want to be forced into that because we realize the consumer must have milk."

Greer said the association had asked Hon. T. L. Kennedy, Ontario Minister of Agriculture, to support their request. Kennedy replied by telegram that he was writing the Prices Board and urging that an increase of one cent a quart to the consumer be allowed.

Russians Covet Nazis' Kiel Canal

MOSCOW, Oct. 6 (AP) — The Soviet naval organ Red Fleet emphasized today Russia's deep interest in the post-war status of the Kiel Canal, which cuts through German territory south of the Danish border to link the Baltic with the North Sea.

Declaring the "question of security of the Baltic Sea" was involved, the paper said:

"Twice during the last 30 years German Imperialism has locked Baltic Sea. This cannot be tolerated any longer."

Red Fleet added "that no other Baltic power prevented, and some did not want to prevent, German Imperialism from acting as pirates."

"Only the country which exterminates the pirates by its own arms could appear as the guarantor of safety on this sea," the paper asserted.

To Reopen Ferry

BROCKVILLE, Oct. 6.—(CP). — The ferry service between here and Morristown, N.Y., suspended in 1942 when the ferry was sold to New York interests, is expected to resume in 1945, it was announced yesterday. Officers of the Brockville and Morristown Transportation Company have discussed plans for resuming the service with municipal officials here.

"FACTORY" RASH
DON'T DELAY
ANOTHER MOMENT!

Try This Prompt Medicated Relief!

Use what thousands have tried for clearing up eczema, rash, pimples, itch. Cuticura! Scientifically medicated. Used by many nurses. Satisfaction guaranteed or maker will refund money. At all druggists. Made in Canada.

CUTICURA SOAP AND OINTMENT

MOTHERS! TRY CUTICURA BABY OIL

NOW IS THE TIME TO BUY FURNITURE—SAVE UP TO 50%

EVERY ITEM IN OUR STORE HAS BEEN REDUCED—EVERY ITEM IS A REAL HONEST VALUE!

Cotton Mattresses — SAVE 1.50 — Cotton filled mattresses covered in an assortment of durable tickings. All standard sizes. **6.45** Reg. 7.95

COMSTOCK'S

Studio Couches — SAVE 5.25 — Each couch is entirely spring filled and available in a choice of covers. **49.75** Reg. 55.00

CASH FURNITURE SALE

Wood Beds Left Over From Bedroom Suites
Assorted styles. All 4' wide **15.00**

39.50 BED AND VANITY. Special sale price **29.50**

PAIR OF TWIN BEDS—Attractive walnut beds. Reg. price 59.00. Now **49.50**

BEDROOM SUITE WITH TWIN BEDS—278.50 5-piece suite in plain design, with finely grained burl walnut. 2 beds, chest, vanity and bench **199.50**

Tub Style Bedroom Chairs
Comfortable chairs with piped backs in striped covers. **10.95**

NIGHT TABLES
13.95 Bedroom Tables in mahogany finish. Reduced to **10.00**
42.50 Dresser in light brown walnut. Plate mirror **35.00**
59.50 Vanity of genuine walnut. Large mirror **39.50**

Save 33.50 Chesterfield Bed and 2 Chairs
Reg. 159.50. Cash Sale Price **125.00**
The Chesterfield Bed Opens like a studio couch to make a double bed. Two chairs complete the suite. Covered in a wine and green repp.

Dozens of Lamp Shades For Floor Lamps 4.95
OUR ENTIRE STOCK OF 5.95 LAMP SHADES REDUCED FOR THIS 2 DAY SALE

ICE Refrigerators 45.00
REG. PRICE 49.95
Roomy ice-boxes, reduced to clear.

Pictures 2.39
REG. 2.75
White frames with floral pictures on pastel grounds.

Trilight Lamps
COMPLETE WITH SHADE
Reg. Value 18.95
15.00

CLOTH COVERED **Bedroom Stools**
HALF PRICE **2.45**
Round benches with drape. Reg. 4.95.

Corner Brackets
Walnut finished brackets to hang up.
1.69

Save 3.00
USEFUL and ATTRACTIVE
Clothes Hamper 5.95
These Leatherette Covered Boxes are dandy for Bathrooms, Bedrooms, etc. Washable covers. Reg. 8.95

Save 1.16 On These Coffee Tables 5.79
A Modern Styled Coffee Table With a Round Top in a Glossy Walnut Finish Makes an Ideal Gift

Save On These Kroehler Suites
169.00 3-PIECE CHESTERFIELD SUITE, with wool repp cover. 2 only. Sale price **119.00**
129.50 3-PIECE KROEHLER CHESTERFIELD SUITE. All wine **99.50**
219.50 3-PIECE SUITE in curly mohair cover. Wine and green. Sale Price **159.00**
169.50 3-PIECE TAPESTRY COVERED SUITE. Rust and blue. Sale price **119.00**

HERE IS A REAL BARGAIN
3 PIECE KROEHLER CHESTERFIELD SUITE, all spring filled **79.50**

STUDIO SETS
129.50 Kroehler Studio and 2 chairs. Sale Price. 2 sets only **99.50**

LOUNGE CHAIRS AND STOOLS
52.50 Lounge Chairs and Stools. Sale Price **45.00**

BUY WITH CONFIDENCE AT COMSTOCK'S—300 GEORGE STREET

AS McQUINN SCORED ON WINNING HOME RUN—Highlights of the first game of the World Series at St. Louis is pictured above as George McQuinn, Browns' first sacker, scores in the fourth following his home run over the right field fence, bringing in Moore, No. 15, ahead of him after the latter had singled. Christman, No. 6, is waiting to bat. McQuinn's homer won the game, 2-1. *(International)*

The Sports Round-Up

By HUGH FULLERTON, Jr.
Associated Press Staff Writer

NEW YORK, Oct. 6 — (AP). — Clear dope from the big muddy . . . you couldn't blame Mort Cooper much for being discouraged about the lack of runs in October — for his side — big Mort has started four World Series games and only once have the Cards given him any runs . . . they were blanked for the eight innings he pitched in the 1942 series opener, shut out again in last year's finale and didn't score Wednesday until Cooper had left at the end of the seventh.

Cleaning the Cuff

President Harry Parr of the Maryland Jockey Club is such a strong supporter of the Baltimore Orioles that when Johnny Podgajny did some fancy hurling in a recent play-off game, Parr said he would name a race at Pimlico after him . . . Madison Square Garden has just declared a dividend of 25 cents a share — or about what some of those summer fights there were worth . . . Jesse Owens, who was reported from Europe as being in the army in Europe and getting ready to run in a meet in Paris, turned up at last Saturday's Ohio State-Missouri game to report that he has been working in a Detroit automobile plant for two years.

LAWN BOWLING

By HERB MARTIN

When Fred Dearborn met and defeated George Snowden, for the club single's championship, on Wednesday night, the 1944 Lawn Bowling season, as far as the men's section was concerned, was brought to a close.

And when, on Thursday afternoon, Mrs. F. Hall won the ladies' single championship from Mrs. H. Benson, the season was officially ended.

True, the ladies held a little jitney of 2-8 end games after this final single game, but that was strictly on the side. The curtain has finally been rung down for this season.

It has been a long and interesting summer, with many wet days, hot days and cool days tossed in just to keep up the variety.

Play began on Wednesday, May 31st, with 30 mixed rinks in attendance. Outside of the rainy days bowling has been continuous for about twenty weeks and if our bowlers have not had their money's worth, well there is something wrong some where.

And just before we sign off this daily column for another season, let us pass on a little advice.

1st—To the ladies, be sure and attend their annual banquet and meeting on Tuesday, October 10 at 6.30 p.m.

2nd—To all shareholders to keep Monday, October 16 open, and be sure to be on hand to vote in the 1944-45 board of directors.

3rd—And finally, take your bowls home, treat them kindly and put them away until May 24th, 1945.

Boxing Show

TORONTO, Oct. 6.—(CP).—Toronto's first professional boxing card in three years is scheduled for Maple Leaf Gardens to-night with Dave Castilloux, Canadian lightweight and welterweight champion, meeting Joey Peralta of Douglas, Arizona, in a 10-round bout. Both fighters weigh about 136 pounds.

Preliminary bouts bring together Jackie Ball of Toronto and Cliff Beckett of Sudbury.

Minora Blades Mean
HAPPY SHAVING
Comfortable shaves at a real saving—that's the net of the Minora story. It's the quality blade in the low price field.

Anti-Freeze
Only 1.49 Per Gallon

Positive Protection
SAVE SAFELY AT
Canadian Tire Corp'n. Associate Store
I. H. KEEFER, Proprietor
340-4 Water St
Phone 8881
(OPPOSITE MARKET)

WRESTLING

Tuesday, October 10
A REAL GRUDGE BATTLE
Karl Krippler Davis
Texas Tornado
— vs. —
Irish Jack Kennedy
Georgia
TWO OTHER BIG BOUTS
BROCK ARENA
8:45 P.M.

17 Bowlers Hit Over 300 In City League

Bill Harris' 395 single took over high single after Jack Patte rolled 386 his first game. The boys are really in midseason form. No less than 17 games were rolled over 300. Joe Denault, Ken Graham and Jack Wade nearly pulled off the hat trick with two each over the 300 mark with Ken Graham's 856 the high three for the night.

Riley's Big V upset the Cleanrites to the tune of 2 games to one. Ken Graham's team had high three team games with 3636. Fashion Craft nosed out Sunocos 1316 to 1315 for high single game.

The following beat the 800 mark: K. Graham 854, J. Patte 845, G. Walton 838, W. Harris 823, T. Curvin 811, J. Deanault 810, J. Wade 808.

The 300 shooters were: W. Harris 395, J. Patte 386, R. Lewis 366, M. Duffus 331, J. Wade 328-324, K. Graham 326-313, R. Dyer 321, G. Walton 314, E. Johnston 314, F. Scates 313, T. Curvin 312, W. Martin 309, R. Martyn 306, T. Denault 303-303.

Empress, KG (6)—J. Denault 810, K. Graham 854, P. Pryde 728, E. Johnston 634, F. McCormack 610. Total 3636. Canada Packers (0)—A. Heckman 510, C. Orr 512, B. Guerin 459, W. Downer 606, R. Suddards 737. Total 2824.

Soldiers (0)—R. Ebinger 652, R. Richards 555, S. Segal 568, H. Kennedy 592, A. Dainton 752. Total 3119. Fashion Craft (6)—T. Martin 660, H. Howry 710, G. Robertson 677, W. Howes 629, J. Patte 845. Total 3521.

Riley's Big V (4)—F. Scates 749, F. Maloney 632, N. Giles 487, G. Walton 838, T. Curvin 811. Total 3517 Cleanrites (2)—G. Reynolds 691, R. Clifford 516, F. Wood 618, W. Harris 823, D. Abraham 768. Total 3416.

Machine Shop (2)—C. Thomas 473, B. Bailey 588, J. Menzies 662, F. Parson 495, T. McPhate 703. Total 2921. Outlaws (4)—D. Pearson 531, W. Boon 518, M. Anthony 728, A. Guerin 623, J. Wade 808. Total 3208.

Freeman's (4)—H. Freeman 665, V. Rose 458, R. Hopkins 637, F. Worsencroft 716, W. Firth 612. Total 3088. Westclox (2)—J. Watson 629, M. Murdock 656, J. Duffus 597, M. Starr 614, H. Legros 634. Total 3130.

Empress, CG (4)—F. Martin 670, J. Playford 672, T. Miller 539, W. Martin 717, W. Weese 608. Total 3208. Atlas Steels (2)—I. Hanes 506, H. Dormer 560, J. Legros 673, R. Murray 635, G. Gimblet 748. Total 3112.

Sunocos (2)—F. Stokoe 627, H. Davis 612, R. Martyn 682, W. Crary 723, R. Lewis 748. Total 3392. Ramblers (4)—A. White 687, R. Dyer 786, J. Herron 605, A. Caccavella 643, B. McCarrell 621. Total 3342.

Plazas (0)—S. Richardson 485, R. Jackson 442, H. Henry 419, H. Gordon 569, R. Basset 573. Total 2488. Old Timers (6)—N. Routley 635, W. Prindible 559, G. Dodson 694, M. Duffus 796, J. Cullen 615. Total 3298.

Probable Lineups

ST. LOUIS, Oct. 6 — (AP). — The probable starting lineups for the third game of the World Series (Series batting averages in parentheses):

Cardinals—

Hopp, cf (.100); Sanders, 1b (.333); Musial, rf (.250); W. Cooper, c (.143); Kurowski, 3b (.375); Litwhiler (.000) or Bergamo, lf (.000); Marion, ss (.286); Verban, 2b (.400).

Wilks, p (season 17-4).

Browns—

Gutteridge, 2b (.000); Kreevich, cf (.222); Laabs (.000) or Zarilla, lf (.000); Stephens, ss (.000); McQuinn, 1b (.400); Christman, 3b (.000); Hayworth, c (.125); Moore, rf (.375).

Kramer, p (season 17-13).

Umpires — Dunn (N.L.), Pipgras (A.L.), Sears (N.L.), McGowan (A.L.).

Remember When—

By The Canadian Press.

That old adage "they don't come back" was proven in New York 12 years ago to-night when Jimmy (Baby Face) McLarnin, Vancouver Irishman, scored a six-round technical knockout over Benny Leonard. Ruler of the division in the early '20s and one of the great lightweight boxers of time, Leonard absorbed a terrific beating before the bout was stopped.

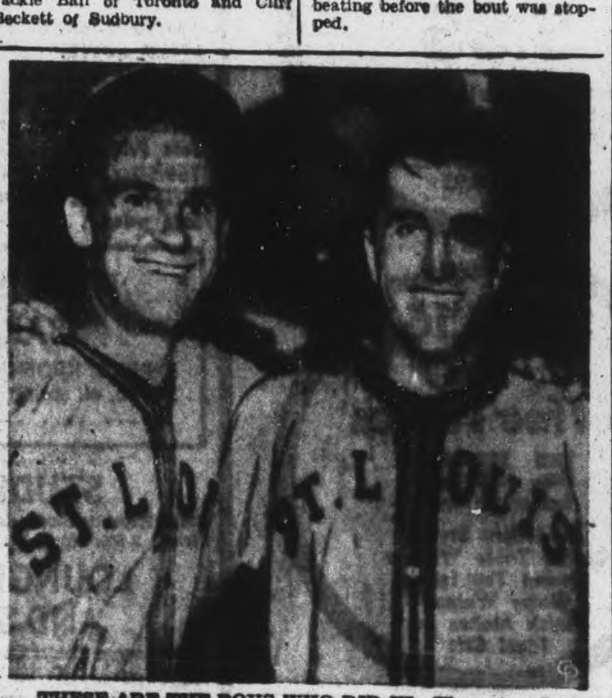

THESE ARE THE BOYS WHO DID IT—These two had a lot to do with the 2 to 1 victory of St. Louis Browns over the Cardinals in the opener of the World Series at St. Louis. They are George McQuinn, first baseman, Left, who hit the home run that scored the two runs for the Browns and Denny Galehouse, winning pitcher. This is a sound photo.

SPORTS-Day by Day

By FRED D. CRAIG

The Toronto Westsides who meet the Peterborough junior team in a game at Riverside Park next Monday afternoon, Thanksgiving Day, have long been prominent in junior football. As a matter of fact the Westsides have a history running back to 1926 and they have collected a number of titles during that period, their most recent triumph being the capture of the O.R.F.U. junior title in 1940. This year's club is managed by Harry Potter and includes some outstanding junior stars. Among them is Tom Newman, a smart quarterback and field general, Al Patch, a star half who not only does the kicking for the Westsides but tosses their forward passes as well, Gord Crawford a hard-hitting plunging half, and two big linemen, Stan Pietrus, 190 pounds and Joe Kowalchuck, 170. The latter are a pair of Canadian-born Ukrainians who have been playing great football for the Toronto youngsters. In other words the Westsides have quite a team and the Petes are facing formidable opposition in their opening battle. However the Peterborough kids have been going good in practice and the reputation of the visitors is not bothering them. They hope to make a real showing against the well-coached Westsides. The holiday game should attract a big crowd. Tickets are on sale now and are going well.

* * * * * *

Bill Gaynon, Niagara Falls Gazette commentator is on sound ground in the following warning: "With so much talk being made about a semi-pro league supplanting the O.B.A. next season, it might be well to go into matters carefully before any jumping overboard takes place. Ball men around the area are aware that the provincial group moved bad for baseball this summer, but the remedy is not a semi-pro set-up, which might only lead to far worse conditions. It's the contention of this party that a complete re-organization of the Ontario Baseball Association with a much smaller executive and a return to the residence rule, is the best answer to present ills. O.B.A. officers lost their grip this summer by opening the gates to a quintet of U.S. imports and if this section ever tries an out and out semi-pro league, their plans may meet with worse disaster than exists today. It's all very well for promoters in certain centres that are benefitting by industrial conditions, made possible by the war, to talk of less restrictions on residence regulations, but if such parties would stop to consider that their area will not be so fertile when employment eases down, they might decide that they are a trifle off the track. After all, any legislation adopted now should fit the post-war era, and any lowering of the gates may result in driving certain centres out of the league, and putting baseball in a state from which it will not emerge without creating a lasting hardship on the entire peninsula."

* * * * * *

Yesterday's Hero

So far as our book goes finding the hero of the second game in the world series won yesterday by the Cards 3 to 2 in 11 innings presents no particular difficulty. We would vote a straight ballot for a fellow by the name of Sylvester U. Donnelly, more familiarly known as Blix Donnelly and late of Rochester, N.Y. If any one had said a couple of days ago that the first Cardinal pitcher to win a game in the current series would be the same Donnelly we would have been too startled even to laugh at him. Yet the former Rochester right-hander who won 16 and lost 8 in the International League a year ago stepped into yesterday's ball game at a moment when it looked as if the Cards were going to be bumped off for the second day in succession and completely subdued the Brownie attack. The American Leaguers, with a sudden lash-out of power, after being stopped cold by Max Lanier for six innings, had scored two runs in the seventh to tie the count and when Mike Kreevich opened the eighth with a terrific double to left the Browns were all set for the kill. Out came Lanier and in came Donnelly with a fighting heart and a curve ball that did everything but croon as it weaved around the Brownie bats. The fireman fanned Chet Laabs and Vern Stephens, two of the Sewell power-houses, deliberately walked the dangerous George McQuinn and then struck out Mark Christman. And that neighbors, is relief pitching de luxe.

* * * * * *

Three innings later with the score still tied in the eleventh frame Donnelly faced a similar situation when he yielded a double to McQuinn, first batter to face him in that session. This time he came up with one of the smartest defensive plays in world series history when he turned Christman's intended sacrifice into an out by getting McQuinn going into third. How important that fast, clever move was is shown by the fact that Gene Moore who followed rapped a [illegible] fly to right on which McQuinn would have scored had Christman's sacrifice been allowed to go through in the orthodox way. Donnelly struck out seven of the Brownies in the four innings he worked and was easily the star performer. Ken O'Dea, second string catcher of the Cards, of course shares some of the glory for it was the backstop who in a pinch-hitting role slammed out the single in the last of the eleventh that sent Sanders home with the run that evened the series. That was the second time O'Dea had been called on in the two games for he supplied the long fly that gave the Cards their only marker in the opening battle.

* * * * * *

Cards Should Do It

Predictions are dangerous when a club has done so many remarkable things as have the Brownies this season but with the series now tied up this column looks for the Cardinal power to assert itself from now in. The National Leaguers have the hitting ability to score more runs than they have been collecting and that potency at the plate is bound to make itself felt. As for the pitching selections for the next day or two both managers must be doing a little figuring. Already the Cards have started their ace Mort Cooper and lost and they have won on the pitching of a hurler who didn't figure to see much action in the annual classic. Similarly the Brownies have scored a victory with a pitcher who didn't break even on the season and then started their ace in the second game and eventually lost. Southworth has Ted Wilks and Harry Brecheen ready for today and Sewell can choose between Sig Jakucki and Jack Kramer. We have an idea that either of those pitchers is likely to run into heavy weather. Cardinal power cannot be held in check indefinitely and Musial, Cooper, Kurowski and company have been hitting better pitching than the Kramer-Jakucki brand hard all season.

* * * * * *

There will be plenty of color at Varsity Stadium tomorrow afternoon with Navy putting on a show that should prove vastly entertaining. But viewed from this distance the football card looks just average. The Navy Bull Dogs meet St. Thomas R.C.A.F. in the opening game and the Sailors carry too much armament all along hte line for the Air Force lads. The Hornets have plenty of coaching with Pee Wee Chantler and Ches McChance doing the master-minding but outside of Moon Mullins, the reliable Montreal backfielder, who played here several times when the Orfuns were in the senior O.R.F.U., the Fliers do not seem to have anything outstanding in the way of material. In the second game of the day Balmy Beach meet the Toronto Indians and here again the teams do not seem to be very evenly matched. The Bammies shouldn't have a great deal of trouble coming down in front in that argument.

* * * * * *

Sporting Chili Con Carne: Billy Frick, son of Ab Frick, formerly well known in local sporting circles is sub-goalie for St. Catharines' Athletics in their Mann Cup battles with the New Westminster Salmonbellies.... You never can tell in baseball....Two usually anemic hitters Ray Hayworth and Frank Mancuso of the Brownies came near grabbing off a win for the American Leaguers yesterday....Incidentally Moore, McQuinn, Kreevich and Hayworth are the only Brownie regulars who have hit safely in the two games....Marty Marion, usually known as Mr. Shortstop demonstrated yesterday why he has won that name by a series of beauti-

(Continued on Page 13)

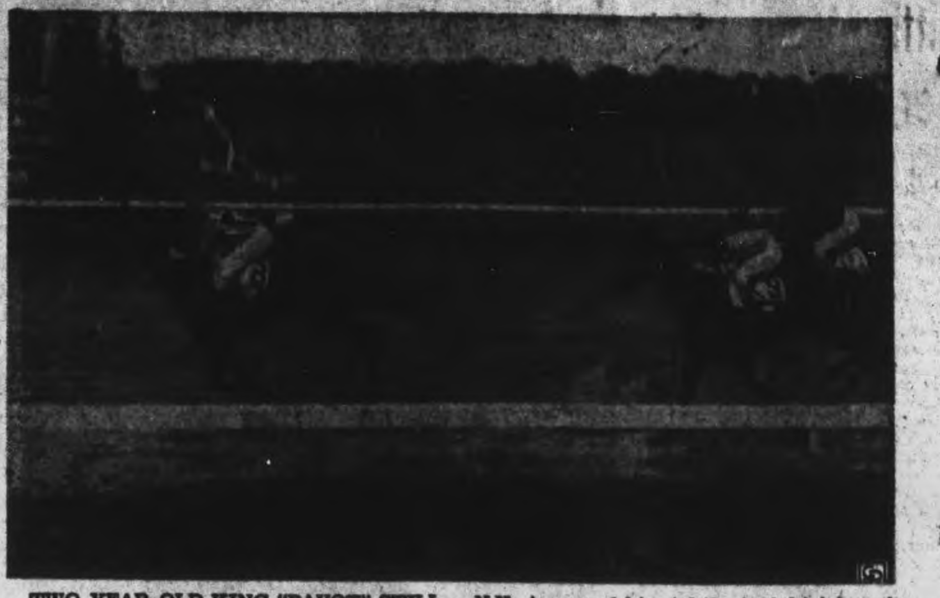

TWO-YEAR-OLD KING "PAVOT" STILL UNBEATEN—Pavot, two-year-old champion of the year, romps home first in the $76,310 Belmont Futurity at Belmont Park, N.Y., to record his eighth straight triumph. Pavot, grandson of Man O'War, is owned by Walter M. Jeffords. The colt has won $179,150 this year. Alexis is second.

Salmonbellies Ready To Meet St. Catharihes

TORONTO, Oct. 6.—(CP).—New Westminster Salmonbellies arrived in Toronto today and Coach Grumpy Spring said his team was in good shape for the opening game of the best-of-seven Mann Cup finals for the Dominion lacrosse championship against St. Catharines Athletics tomorrow night.

Efforts are being made today to arrange a workout at Maple Leaf Gardens for the Salmonbellies to loosen them up after their train trip from Winnipeg where they stopped over for an exhibition game.

Feud Goes On In Mat Warfare

KARL "KRIPPLER" DAVIS

"It looks like the boys are spoiling for a fight so why not let them have it," said Promoter Frank Tunney today in announcing that he has matched Karl Davis and Irish Jack Kennedy for the main bout in next Tuesday's show. Davis practically demanded the match because of Kennedy's invasion of the ring during the Texan's bout with Watson the other night. And Kennedy didn't back up an inch when told he was to meet the fiery Texan. There will be two other good bouts on the card.

He Was Thirsty

PORTLAND, Ore., Oct. 6—(AP).—Jesse David Snyder, 34, climbed to the top girder on a bridge, waited for a crowd to gather, shed his coat and jumped into the Willamette River. Rescued by a fire boat and taken to shore, he complained: "What's the matter? Isn't anybody passing out the whisky? I thought they gave a guy a drink when he falls in the river." Police charged him with disorderly conduct.

Ridley College Beats Hamilton Westdales

ST. CATHARINES, Oct. 6.—Ridley College won its first intercity rugby game today at the city school gridiron in defeating Westdales of Hamilton, 12-7. The game was as close as the score indicates.

Ridley took an early lead in plunging to Westdales' 15-yard line, where Davis rounded the end for a try, converted by MacFarlane. McGiverin hoofed a single in the second, followed by a series of line bucks by Ridley to the enemy end, where Bartlett lunged across for an unconverted try at 12-0. The third quarter was scoreless. In the last quarter Lampman hoofed a single for Westdale and Lumsden plunged over for a try, converted by Lampman.

Fights Last Night

By the Associated Press.

Fall River, Mass.—Charlie Smith, 132, Newark, N.J., technical knockout over Jean Barriere, 130, Montreal, 3.

Philadelphia. — Lennox Dingle, [illegible]4½, Philadelphia, knocked out B[illegible]ky Taylor, 145¼, Baltimore, 3.

Highland Park, N.J.—Danny Martin, 152½, Newark, knocked out Jimmy Green 142¼, Trenton, 3.

Complete Auto Service
MOTOR REPAIR, BODY BUMPING, REPAINTING
J. J. DUFFUS CO.
Tel. 5757

Division Adopts New Marching Song

TORONTO, Oct. 6.—(AP). — "A Patch of Red" has been officially adopted by Maj.-Gen. Chris Vokes as the marching song of the Canadian 1st Division, and is being heard in Canada, carrying out a wish of Gen. Vokes, 1st Division commander, that Canadians at home hear it.

The lyrics and music are by Sigmn. Brian Manley of Toronto, who wrote them while on front line duty in Sicily and Italy. It was sung at first by Manley's group of signallers, but later was adopted throughout the division and the original manuscript is to be included in the division's official war diary.

The song praises "The man who wears a Red Patch on his shoulder," the battle patch of the division which led the Germans in Sicily to call 1st Division men "Red Patch Devils."

OVER CENTURY OLD

The Braille alphabet was first published in 1829.

NO PERMIT REQUIRED!
We Vulcanize
All Makes and Sizes of Truck or Car Tires and Tubes
YOUR GOODYEAR DEALER
J. J. DUFFUS CO.
General Motors Dealer
PETERBOROUGH, ONT.

QUALITY

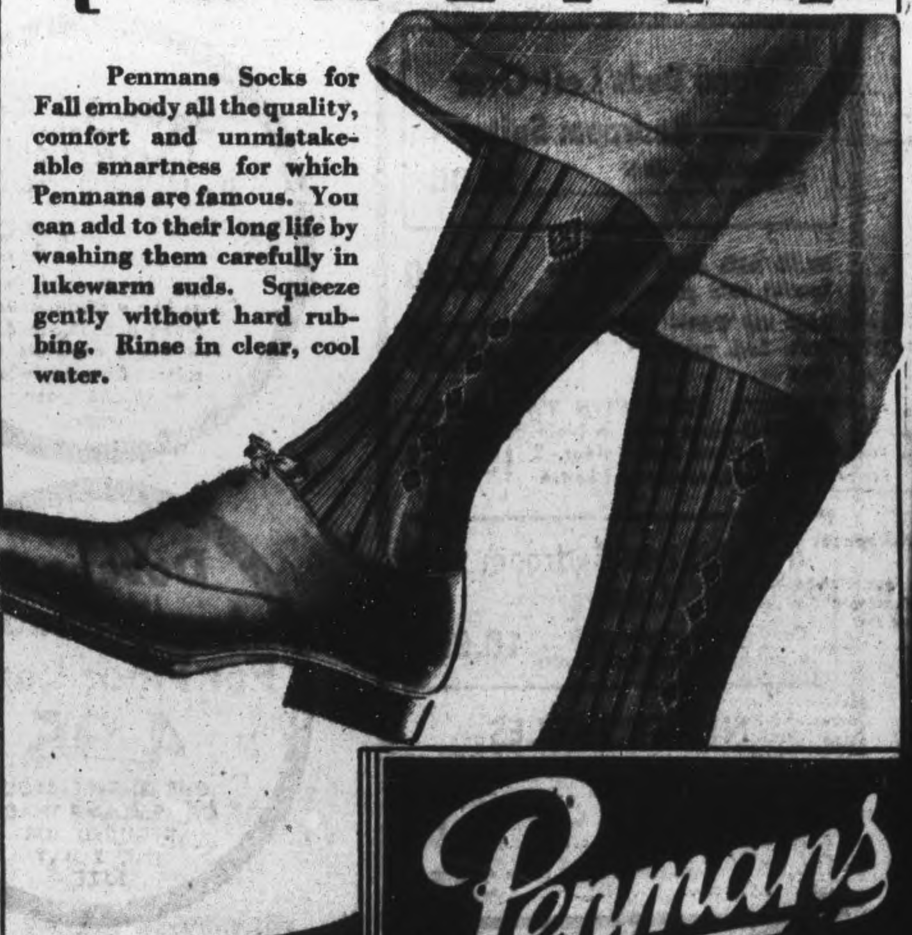

Penmans Socks for Fall embody all the quality, comfort and unmistakeable smartness for which Penmans are famous. You can add to their long life by washing them carefully in lukewarm suds. Squeeze gently without hard rubbing. Rinse in clear, cool water.

Penmans SOCKS

Little World Series Opens

LOUISVILLE, Ky., Oct. 6—(AP). —The Little World series—blue-ribbon feature of minor league baseball—will open here to-night when Louisville of the American Association and Baltimore of the International League clash in the first struggle of the four-of-seven series after battling to victory in the play-offs of their respective circuits.

Baltimore Orioles, piloted by Manager Alphonse (Tommy) Thomas, were scheduled to arrive here to-day after entraining at Baltimore last night.

Harry Leibold, manager of Louisville Colonels, has designated hurler Jim Kilson, winner of 19 games, for the mound berth in the opener, but Thomas said he would wait until shortly before game time before deciding whether to start pitchers Sam Lowry or Ambrose (Bobo) Palica.

The series will be continued here Saturday night and Sunday. Then the squads will journey to Baltimore for the remainder of the necessary games.

Louisville conquered Milwaukee and St. Paul in the Association playoffs to earn the right to meet the Orioles who defeated Buffalo and Newark, both by four games to three.

Baltimore won the last Little World series in which it participated—in 1925—by the Colonels, then piloted by Joe McCarthy, now manager of New York Yankees.

A capacity crowd of 12,000 is expected to see the opener.

TO HELP PRISONERS

CAPE TOWN — (CP). — The South African Red Cross Society is sending four members of its Prisoner-of-War staff to England to make an information service available to prisoners of war repatriated from Germany.

MOVIE TIME TABLE

Capitol—"Gaslight": 2.20, 4.30, 6.50, 9.05.

Regent—"Always a Bridesmaid": 1.30, 4.05, 6.40, 9.15. "Song of Nevada": 2.25, 5.05, 7.35, 10.10.

Centre—Ali Baba and The 40 Thieves, 2:30, 5:05, 7:40, 10:03. Larceny With Music, 1:30, 4:04, 6:38, 9:02.

DANCING
at
RYE'S PAVILION
TO-NIGHT
Modern and Old Time Dancing
MOLONEY'S ORCHESTRA
Admission 50c and 35c

FIRST ACTION PHOTO OF 1944 WORLD SERIES—Here's the first action of the 1944 World Series in St. Louis as Don Gutteridge, Brown's third baseman, flied out to Marion, Cards' shortstop, in short left field, registering the first out in the first inning. Catcher Walker Cooper is behind the plate and Umpire Ziggy Sears behind Cooper. The Browns won, 2-1. *(International)*

Ontario Rugby Program Heavy Over the Weekend

By The Canadian Press

Ontario football interest this Thanksgiving Day week-end centres in Toronto where seven of the eight teams in the Ontario Rugby Football Union and the Ontario Armed Services League will be in action in doubleheaders billed for Saturday and Monday.

Only team which will not appear in Toronto is the 1943 Dominion champion Hamilton Wildcats who are at home tomorrow to the Ottawa Trojans. Wildcats are expected to run their string of victories to three straight to retain their leadership in the O.R.F.U. standings. It is the second game in a week fo these two teams who played last Saturday in Ottawa where Joe Krol led Wildcats to a 6-1 win.

The Trojans will play in Toronto again on Monday where their opponents will be the Toronto Indians who are also billed for double action at the week-end as they have a game with Toronto Balmy Beach tomorrow.

The Navy is taking over the Saturday football program in Toronto. They play the St. Thomas R.C.A.F. team in the first game of the double bill and their supporters are confident they will run their consecutive wins in service league play to three games. A special half-time program will be presented by the H.M.C.S. York dance band, which will play during the game.

Beaches Play

The Navy-St. Thomas tilt will be followed by the second meeting between Beaches and Indians in a week. With veterans Earl Selkirk and Sam Sward along with rookies Brois Tipoff and Billy Myers to provide the scoring punch and a big line to batter the way, the Beaches are expected to score their second win of the season. They won last week's contest 19-1. However, if Fleet Murray Jacobs gets away on many long runs and the Jack Harris-Al Humphrey forward-passing combination clicks consistently the Indians may gain their first victory of the season.

A services league game between Camp Borden R.C.A.F. Hurricanes, who seem to have hit their scoring stride now that Toronto veteran Bobby Porter has taken over quarterback duties, and the Hagersville R.C.A.F. Bombers is the feature of Monday's double bill.

Should both Ottawa and Indians lose tomorrow their battle in the second game Monday will be for the cellar position in the O.R.F.U. So far each has lost its only starts, Ottawa one and Indians two.

TONIGHT 7.45 P.M.
Something to Sing about
WGR 550
EVERY EVENING MONDAY THROUGH FRIDAY

Here and There in Sport

By The Canadian Press

When Miss Lorain Clayton was appointed sports editor of Ohio State's student newspaper, "The Lantern", the college athletic department and the newspapermen of Columbus, O., dailies protested against the invasion of the stadium press box by a woman. A compromise was reached when Lorain was assigned a broadcaster's booth as her private stall.

UP AGAIN—For the fifth time Ray Harrell, right-handed pitcher of the San Francisco Seals, will be given a major league chance. Harrell, 32, who won 20 and lost 18 for the Seals this year, has been purchased by the New York Giants. Harrell previously has tried to make the major league grade with the Cubs, Phils, Pirates and Cardinals.

The Baltimore Hockey Club, sponsored by Eddie Shore, manager of the Buffalo Bisons in the American Hockey League, yesterday was admitted to membership in the Eastern U.S. Amateur Hockey League. The farm team will play its first game at home Nov. 1 against New York Rovers.

The Kingston Memorial Recreation Centre committee has recommended to the city council that a bylaw be submitted to the ratepayers for a $100,000 vote toward the construction of the sports and auditorium building on the local fair grounds property. W. J. Watts has been named president of the organization.

Ridden by 13-year-old Don Coke, Flora Astra from the Coke Bros. farm, Petrolia, yesterday won both heats of the half-mile running race at the Brooke and Alvinston annual fall fair at Alvinston, second horse being Rusty Lass, owned by O. Williams of Wyoming. Royal Henley accounted for two of three heats in the 2.26 harness race.

London, Ont., is to have a football feature on Thanksgiving Day when the Mustangs of the University of Western Ontario play their first exhibition game of the season at Little Stadium, the visitors being the Hornets of Technical Training School, St. Thomas, in the Services League.

Theatres - Dances - Radio

Cardinals Even World Series Beating Browns 3-2 In 11 Innings

By JACK HAND,
Associated Press Sport Writer.

ST. LOUIS, Oct. 6 —(AP) — Encouraged by the phenomenal blitzing of young Sylvester (Blix) Donnelly, manager Billy Southworth of the Cardinals put the finger on another freshman right-hander today when he named Teddy Wilks to oppose 26-year-old Jack Kramer of the Browns in the third game of the World Series that is knotted at one game each.

Southworth gambled yesterday and won on Donnelly, 29, a minor league maestro who had a mediocre 2-1 victory record this season. It was the four relief innings the rookie threw and a cat-like play on an 11th inning bunt that were largely responsible for the Red Birds 3-2 triumph in the 11th frame nerve-wringer before 35,076.

A Tough Spot.

Blix trudged out to the mound in the eighth inning yesterday as the Cards' hopes of a world championship were fading. When he walked off the hill at the end of the 11th he had painted a Cardinal hue on the series horizon.

He began by making a personal erasure of Chet Laabs, Vern Stephens, the American League run-producing champ, and Mark Christman, striking out each in the eighth. Potential winning run during this procedure danced on second base in the person of Mike Kreevich, who had doubled to lead off the inning and send Max Lanier to an early bath.

After the first two games in which Mort Cooper was beaten and Max Lanier failed to hold a two-run lead, Southward appeared to be going all out for less experienced pitchers. The Fulton, N. Y., farm system grad overshadowed most 1944 newcomers with a 17-4 record that included a streak of 11 victories. Three of his losses came in the midst of the Birds' September slump.

On the strength of Wilks' past performance chart and evidence that the Cards were beginning to look more like their mid-summer selves, the National Leaguers were re-established as favorites at 9 to 20 in the series and 3 to 5 for today's game. Fair weather and continued 80-degree temperature were predicted.

Kramer Still Good.

Kramer, a former serviceman who was out of the game all of 1942 and most of last year, finished his first complete big league campaign with a 17-13 mark, sweeping his last four outings in the heat of the race and winding up with a 4-1 victory over the Yankees a week ago.

It was the Browns' turn to be the home club today and for the next two days with the series now certain to run through Sunday. With half the games in which the players share already gone it appeared the "player pool" would finally reach approximately $360,000, lowest since St. Louis downed Detroit 10 years ago. Forty per cent of the receipts today and tomorrow go to the War Relief Fund.

When the Brownie defence cracked wide open in the third and fourth innings, it looked like "no contest" but Vern Stephens' over-the-head catch on Whitey Kurowski's foul-line fly to start an eighth-inning double-play was out of this world.

Ken O'Dea actually won the game for the National leaguers from reliefer Bob Muncrief with his pinch single to right in the 11th, scoring Ray Sanders who had singled and been bunted to second by Kurowski but you never would know it today. Donnelly, making his second series appearance is as many days, was the No. 1 attraction.

Before he came on the scene, the Cards had hopped into the lead in the third when Pitcher Nels Potter fumbled Max Lanier's pop bunt and threw wild past first for two errors after Emile Verban had singled. That set the stage for Verban to score on Augie Bergamo's infield out. Again in the fourth the Red Birds rang the bell when they loaded the bases on Ray Sanders' walk, Kurowski's single and an error by Mark Christman on Marty Marion's hopper. Sanders came in on Verban's fly to Chet Laabs.

Donelly Stars

Lanier had allowed only a fifth-inning infield single until the seventh when the Browns tied it up. Frank Mancuso's pinch single scored Red Hayworth after the carrot-topped catcher had converted Moore's second one-bagger with a double that hit the top of the left-field wall.

Donnelly replaced Lanier after Mike Kreevich opened the eighth with a double and he struck out the side, picked up another victim in the ninth, two in the 10th and made it seven by whiffing Hayworth in the 11th. George McQuinn had opened the Brown 11th with a double, but was cut down at third when Donnelly hopped on Christman's bunt and hustled a throw to Kurowski, nipping the opening-game hero in a photo finish. That could have meant the ball game as the next man, Moore, flied to deep right.

In the first two games of the series Donnelly has allowed two hits and no runs in six innings—two in the opener and four yesterday.

BROWNS GET GRAY — Pete Gray, above, sensational one-armed outfielder of Memphis Southern Association club, has been sold to the St. Louis Browns for an undisclosed sum and another player.

OPENING DAY HURLER WITH MANAGER—Billy Southworth, Left, manager of the National League champion St. Louis Cardinals, with his ace pitcher, Morton Cooper. Cooper was the Red Birds' nominee to pitch the opening game of the World Series. He lost, 2-1.

Canadian Sport Snapshots

By SYD THOMAS
Canadian Press Staff Writer

TORONTO, Oct. 6 — (CP). — Apparently there isn't anything much better as basic training for a commando course in any of the three services than a good, stirring season of lacrosse, with all its attending flailing of shillelahs and near mayhem.

That, in part, is what that West Coast boxla expert, Dan McKenzie of New Westminster, writes Jim Coleman of the Toronto Globe and Mail. Dan says that West Coast teams have been losing players all along because "the training received by lacrosse players while learning the game develops an urge to get into the armed forces."

Aside from that, there isn't much wrong with the game in British Columbia, he avers, and the Salmonbellies are looking forward to copping the Mann Cup again if all goes well. St. aCtharines Athletics haven't been consulted yet about their attitude in the matter, however.

Young 'uns active:

Interest in minor hockey ranks in Ontario is at a record pitch, reports Secretary Jack Christie of the O.M.H.A. Things are starting to hop early, and 10 minor teams have sent in their entries already, starting with Sault Ste. Marie on August 14 no less. Last year, the entries didn't begin trickling in until the second week in November, but before they stopped reached an all-time high of 122. So, minor officials are hoping for an even better season this year.

Hither and yon:

If trying means anything, the Kitchener, Ont., area will be well represented in this winter's rookie N.H.L. crop. Bobbie Schnurr of St. Michael's College is trying out with Boston Bruins, while Donald Bauer and Pat Boehmer are taking a trial spin with Toronto Maple Leafs.....Hockey promoters in Los Angeles and other West Coast U. S. centres are looking for hockey timber in Canada's West. Wholesale importations of talent aren't expected to start until after the war, however.....The Callaghan sisters of Vancouver, Margie and Helen, liked their stay in the American Professional Glamor Girls' Softball League, but it's rumored they aren't interested in returning next year unless their salary ceiling is boosted.

BIGGEST OCEAN

The world's greatest ocean, the Pacific, has an area of 67,699,630 square miles.

Charles Ingrid Joseph
BOYER · BERGMAN · COTTEN
Gaslight

Today! Capitol
EXTRA! Swell Color Cartoon "BATTY BASEBALL" And Latest Canadian Paramount News

YOU'LL WANT THIS NEW VICTOR ALBUM!

Eight Great Hits by "FATS" WALLER
No jazz library is complete without these "Fats" Waller Favourites.
Your Feet's Too Big — Ain't Misbehavin'
Two Sleepy People — Hold Tight
I Can't Give You Anything But Love, Baby — The Minor Drag
The Joint is Jumpin' — Honeysuckle Rose
ALL IN VICTOR ALBUM P-151 . . . . only $3.80
SULLIVAN'S
Charlotte St. Opp. Loblaw's

OVERSEAS PARCELS
MAIL EARLY FOR CHRISTMAS
CARDS, SEALS, GIFTS
Send Books!
- Pocket Books 30c
- White Circle Books .. 25c
- Triangle Books 50c
See Our Book Displays
SPECIAL! Notepaper and Envelopes 29c
1 Pad Notepaper, 2 packages Envelopes. Real value. All for 29c
GAMES
Monopoly, Rummoli, Checkers, Bagatelle, Darts, Ringboards. All Prices
Drawing and Drafting
See Our Supplies of:
- Drawing Boards
- T Squares
- Triangles, Slide Rules
- French Curves
- Boxwood Rules
- Weddings
- Showers
- Birthdays
WEDDING GIFT SUGGESTIONS—
- Glass Salad Plates
- Cook Books
- Pictures
- Leather Goods
- Wood Plates, Salad Bowls
- Mottoes
- Luggage
- Wooden Trays
- Gift Wrappings
PEN AND PENCIL SETS
- Parker's
- Waterman's
- Sheaffer's
Variety of Colours. Popular Prices.
TECHNICAL BOOKS!
- Machinists
- Tool-Makers
- Electricians
- Draftsmen
We Carry in Stock Books Published By McGraw-Hill Pub. Industrial Press Machinery Theo Audel Pub. American Technical Co. Henry Ford Trade School
DEYELL'S BOOKSTORE
393 George St. PHONE 9641 Near Hunter

Dancing
Tonight AND SATURDAY
THE MELODY MEN
SUMMER GARDENS PETERBOROUGH
"Your Amusement Centre"

What's On the Air

Stations	Kilocycles
CHEX	1430
CBL	740
CFRB	860
WEAF	660
CJBC	1010
WABC	880

Symbols: D—Drama, M—Musical, R—Religious, S—Songs, T—Talk, V—Variety, N—News

This Program has been given the Peterborough Examiner by stations herein listed. If the presentations as scheduled are not on the air, the fault lies with the stations and not with the Examiner.

Radio Station CHEX Carries the News on the Hour

FRIDAY EVENING

6:00 P.M.
CHEX—News; Tunes
CFRB—Dinner Music
CBL—Relax and Enjoy-M
6:15 P.M.
CHEX—Swing and Sway
WABC—Lyn Murray Orch.
CFRB—Mrs. Aitken-T
6:30 P.M.
CHEX—News, Rhythm Sndup
CBL—Curtain Echoes
WEAF—Serenade to America
6:45 P.M.
CHEX Memorable Music
CBL—BBC News
WEAF—Lowell Thomas-N
CFRB—Sportviews
7:00 P.M.
CHEX—News; Sports
CFRB—Vic and Sade-D
CBL—Rendez. with Rhythm
WEAF—Music Shop-V
WABC—I Love a Mystery
7:15 P.M.
CHEX—Change in Rhythm
CFRB—Musical Revue
WABC—We Who Dream
7:25 P.M.
CHEX—Nat. Liberal Federation
7:30 P.M.
CFRB—Name It
CHEX—Help Wanted
WABC—Friday on Broadway
CBL—Carolyn Gilbert-S
7:45 P.M.
CHEX—Artie Shaw
CJBC—The Martins-D
WEAF—H. V. Kaltenborn
8:00 P.M.
CHEX—Aldrich Family
WEAF—Cities Service-V
CBL—Victory Parade
8:30 P.M.
CHEX—The Thin Man-D
CBL—Musical Mailbox
CJBC—Clary's Gazette
WEAF—Duffy's Tavern
9:00 P.M.
CHEX—News; Keep 'Em Rolling
CFRB—Four Men and a Maid
CBL—To be announced
WABC—Pays to Be Ignorant
CJBC—Eyes Front
9:30 P.M.
CHEX—That Brewster Boy-D
CBL—Concert Orchestra
WEAF—People Are Funny-V
10:00 P.M.
CHEX—Fight
CBL—CBC News
WEAF—Amos 'n' Andy
WABC—Durante-Moore Show
10:30 P.M.
CHEX—Fight
CFRB—Musical Nightcap
WEAF—Sports Newsreel
WABC—Stage Door Canteen-V
CBL—Eventide
11:00 P.M.
CHEX—News Commentary
CFRB—News
CBL—Radio Newsreel

SATURDAY MORNING

6:00 A.M.
CHEX—Early Risers
6:15 A.M.
CHEX—Old Time
6:30 A.M.
CHEX—News
7:00 A.M.
CHEX—News
7:30 A.M.
CHEX—News
7:45 A.M.
CHEX—Early Risers
8:00 A.M.
CHEX—News
WEAF—News Roundup
CJBC—It's About Time
8:15 A.M.
CHEX—Breakfast Musicale
CBL—Morning Devotions
WABC—Cook'n Corn
8:30 A.M.
CHEX—Breakfast Musicale
CJBC—Reflections-M
WABC—Missus Shopping-T
8:45 A.M.
CHEX—Morning Devotions
WABC—Margaret Arlen
CFRB—Navy Band
9:00 A.M.
CHEX—News; Port Hope Salu
CBL—Rhythms for Saturday
CJBC—Breakfast Club
9:15 A.M.
CHEX—Popularity Contest
CFRB—Garden Gate
9:45 A.M.
CHEX—Melody Parade
CFRB—At the Front
CBL—Encores-M
10:00 A.M.
CHEX—News; Lindsay Salute
10:30 A.M.
CHEX—Lindsay Salute.
WABC—Mary Lee Taylor-T
WEAF—Here's Babe Ruth
CBL—Fiesta-M
10:45 A.M.
CHEX—Lindsay Salute
11:00 A.M.
CHEX—News; Our Neighbors
CBL—First Piano Quartette
WABC—Let's Pretend-D
11:30 A.M.
WABC—Fashions in Rations
CFRB—Melody Whirl
WEAF—Melody Round-up
11:45 A.M.
CHEX—Church in Wildwood

SATURDAY AFTERNOON

12:00 NOON
CHEX—News; Home Folks
WABC—Theatre of To-day-D
CJBC—Swing-Shift Frolics
CBL—BBC News
CFRB—Melody Whirl-M
12:15 P.M.
CBL—Sports Col. of the Air
WEAF—Consumer Time
12:30 P.M.
CHEX—News; Farm News
CBL—Young People's Scrapb'k
WABC—Stars Over Hollywood
WEAF—Atlantic Spotlight-V
1:00 P.M.
WABC—Grand Central Station
CHEX—Home Folks
WEAF—Adventure Ahead-D
1:30 P.M.
CHEX—Home Folks
CFRB—Report to Nation
WEAF—Not Sorry-D
1:45 P.M.
CJBC—Condon's Jazz Concert
WEAF—War Telescope-T
2:00 P.M.
CHEX—News; Siesta Time
CBL—Musicana
CFRB—Victory F.O.B.-M
2:30 P.M.
CHEX—Sport Kernels
2:45 P.M.
CHEX—World Series
3:00 P.M.
CHEX—News; Symph. Swing
CJBC— To be announced
WEAF—Football
3:15 P.M.
CHEX—Parents' Forum
3:30 P.M.
CHEX—Hawaiian Dreams-M
CFRB—Music Album
CBL—Musical Program
3:45 P.M.
CHEX—Southland Singing
4:00 P.M.
CHEX—News; Ballroom
CBL—Musical Program
4:30 P.M.
CFRB—Concert Miniature
WEAF—Football
5:00 P.M.
CHEX—Melody Matinee
CBL—Philadelphia Orchestra
CFRB—Concert Miniatures-M
WEAF—To be announced
5:30 P.M.
CHEX—Jesting with Jesters-S
CFRB—Memories
CBL—Philadelphia Orchestra
WEAF—Rupert Hughes-T
CJBC—The Four Quarters-M
5:45 P.M.
CHEX—Musical Moments
WEAF—Music Room
CBL—Dance Serenade-M

Regent
TO-DAY and SATURDAY
A Good Action Program
Mat. Daily 1.30
Hit No. 1 "SONG OF NEVADA" Starring Roy Rogers
Hit No. 2 'ALWAYS A BRIDESMAID' A Musical Hit Plus "Secret Service"
WATCH FOR OUR SUN. MIDNIGHT - HOLIDAY SHOW
A Program of Music - Comedy and Thrills
"ATLANTIC CITY"
The Big Musical Hit of the Year—Just Opened in Toronto—Roly Young Gives It 4 Stars
EXTRA ADDED ATTRACTION
"A NIGHT OF ADVENTURE" - A REAL THRILLER

TODAY & SAT.
TWO-EXCELLENT HITS-TWO
CENTRE

Maria MONTEZ Jon HALL Turhan BEY
ALI BABA AND THE FORTY THIEVES in TECHNICOLOR
with ANDY DEVINE FORTUNIO BONANOVA
Big Feature No. 2
"Larceny With Music"
An Entertainment Thrill Spiced with Laughs and Song Hits
Starring ALLAN JONES, KITTY CARLISLE, LEO CARRILLO
With the King Sisters and Alvino Rey's Orchestra
Plus! "Bugs Bunny Nips Nips"—Colored Comic Cartoon
Plan To Attend the Pre-Holiday Midnight Show This Sunday

St. Hyacinthe Training Centre Biggest Of Its Kind In Empire

ST. HYACINTHE, Que., Oct. 6—(CP). — The eyes, ears and voices of the Canadian Navy are turned out at this training centre — the biggest of its kind in the Empire. A party of newsmen toured the school this week on completion of its facilities.

Seventy-three buildings on a 260-acre site beside the picturesque Yamaska River house a total of 3,200 officers, ratings and Wrens studying subjects ranging from the simple semaphore signalling to the abstruse mathematics involved in the theory of radar and the other branches of electronics.

The newest course—covering all forms of communications and radar—is a seven-months grind for officers, qualifying them for specialist duties. But the most important task of the school is training hundreds of Wrens and ratings to become wireless operators, radio operators, visual signalmen, radar operators and coders. The girls qualify for shore berths while most of the ratings go to sea. So that they wont forget they belong to a "fighting Navy" the students take course in commando pistol shooting.

This town is nearly 260 miles from the tide-water so the Navy has improvised bridges on the roofs of school buildings—some of which simulate the roll and pitch of a ship and are called "rocking horses." The rolling bridges are not to test the rating on seasickness; but to teach him how to maintain his balance and send a legible message from an unsteady position.

Musgrave in Command.

Commander of the school is Capt. A. P. Musgrave, a Californian of English parentage who served in the Royal Navy in the First Great War. He joined the R.C.N. as a lieutenant the day before the outbreak of the present conflict. On his staff are Lt.-Cmdr. Johnny Loaring, the Windsor, Ont., Olympic hurdler and chief radio instructor, and Lieut. Jeannie Dunlop of Toronto, commander of the Wren unit.

One of the important weapons to come out of this war both for offence and defence, has been radar, and a specialist course for officers is given here on this subject. The officers taking the course are all university graduates in physics or electrical or other branches of engineering, who have been entered directly in the Radar Branch of the R.C.N. Their radar course lasts several months and they are entitled to use the letter R after their rank on graduation.

Prospective wireless telegraphists are given a general knowledge of receivers and transmitters from the technical standpoint, although they are not expected to be able to repair major defects. Radio telephony, in which messages are sent by voice, must also be learned.

At the end of their 21-week course, successful ratings are awarded what the Navy calls their "non-substantive" badges — the winged lightning bolt which they wear on their right sleeve as a mark of their specialty. This ceremony, which originated here, is the Navy's nearest approach to the Air Force's presentation of wings to qualified students.

Visual Signalling.

Visual signals have been the chief method of ship to ship communication ever since there has been a Navy. The subject covers flag hoists, in which flags having various meanings are displayed from signal halyards, semaphore, by means of hand flags, directional signalling which is accomplished by searchlights, signal projectors, Aldis lamps, and other similar devices, and all-round signalling by means of masthead lights.

A small number of ratings are trained as convoy signalmen. Their duty is to maintain contact with the warships forming the escort so that the merchant ships may be immediately notified of any changes in course and speed or other urgent orders. In the early days of the war, and often still in the case of small convoys, the merchant ships' officer of the watch or wireless operator often had to act as signalman on the bridge as well. Since his training was not primarily concerned with flag messages, there was often considerable delay in the exchange of signals.

More than 80 signal flags, each with its own meaning, are carried on modern warships and the signalman has to know how to prepare and hoist flag signals quickly and correctly.

There are fleet model rooms and convoy model room with tables on which models of ships are mounted. Each ship carries lights which may be flashed so that signals can be passed from one to another in the same manner as at sea. In the case of the fleet model room, the model ships can be moved to demonstrate the way in which fleet manoeuvres are carried out.

LEARN JOB AT SIGNAL SCHOOL—At this huge table, with its models of merchant ships and escort vessels, young signalmen at St. Hyacinthe learn how to route messages through a convoy. Mounted on each model is a light, controlled by a key below the edge of the table. Each of the students can be asked to act as signalman from one of the ships, and he must be able to read messages from other ships and pass them on correctly by the most direct route.

COMMANDS SCHOOL—Capt. A. P. Musgrave, commanding officer of H.M.C.S. St. Hyacinthe, one of the largest naval signal schools in existence, established by the Royal Canadian Navy at St. Hyacinthe, Que., at a former army camp. He comes from British Columbia, and spent a year in Halifax, N.S.

WRENS DO THEIR PART — These daring young Wrens, climbing the mast at St. Hyacinthe, are (start at the top and reading downward): Wren Nancy Lee McMurtry, Westmount, Que.; Wren Rosalind Kindersley, Westmount, Que.; Wren Pat Smith, Oakville; Wren Margaret Faskin, Toronto; Wren Margaret Mackay, Vancouver, B.C., and Wren Alice Entwistle, London, Ont.

LIKE RIDING!—Bicycles are a popular means of transportation at St. Hyacinthe. Shown here with her bicycle is Wren Muriel Ashton, of Somme, Sask.

Small Nations Resent Big 3 Being Guardians Of The World

By C. R. BLACKBURN,
Canadian Press Staff Writer.

WASHINGTON, Oct. 6 —(CP) — Britons, Russians and Americans, saviours of the world from threat of Axis slavery—a salvage job still far from ended—are being attacked for alleged plans to dominate the world in the interests of peace.

Strange that this could be true so soon after those dark days when all freedom-loving peoples pinned their wavering hopes on the efforts of these countries to make themselves powerful enough to turn back the Axis.

That is is true is evident from what has been written and said of the Dumbarton Oaks conference which has been dragging on here nearly six weeks merely to draft a proposal for a World Security League.

From all sides and from those written and spoken words command wide attention come fright-inspiring warnings of the terrible consequences if those three powers decide to stand together as guardings of world peace and international decency.

Hard-Headed.

"Power politics" is the cry of those who now shout loudly for the right to share in decisions on future wars or suppressions of war of small countries whose continued existence depends entirely upon the lavish sacrifice of lives, wealth and brains of the three countries their protagonists seem to fear.

Universal brotherly love, humility and self-effacement might be a better formula but hard-headed realists at Dumbarton Oaks, particularly the Russians, do not accept that goal as possible of attainment just now. The alternative as a measure of insurance against barbarism would seem to be unlimited power in the hands of those who can best be trusted to use it reverently.

The effort to put that alternative into a form palatable to the critics of power politics in the United States is believed ot be one of the reasons why the Dumbarton Oaks conference has lasted twice as long as expected, and still goes on.

Neglected.

Canada's memorial neglected: in Arlington Cemetery, just across the Potomac from the White House, burial place of heroic and illustrious dead of the United States, stand the great marble, open-air theatre, the tomb of the unknown soldier, the historic Lee Mansion and the fo[r]mast of the battleship Maine, beautifully kept and cared for. A little apart from the Maine memorial, without approaching pathway, its base buried in neglected grass and weeds, weather-worn and drab, stands the graceful memorial cross erected by the Canadian Government in memory of Americans who died while serving with the Dominion's forces in the First Great War.

To Hold Caucus

TORONTO, Oct. 6.— (CP).— A caucus of Progressive Conservative members of the Ontario Legislature and candidates in all 90 ridings will be held here next Tuesday and Wednesday, it was learned yesterday. A dinner Tuesday will be held in honor of Premier George Drew.

Pack Christmas Boxes For Boys Overseas

TRENT RIVER, Oct. 6 (ENS)—A number of willing workers held a pot luck dinner at the War-Workers' rooms Tuesday, and completed a quilt of "Morning Glory" design.

In the evening eight boxes valued at $7 each were packed for overseas. Each box included Christmas cake, 1 pair socks, 1 defender's kit, 1 handkerchief, a first aid kit, writing paper, cream cheese, sardines, cookies, playing cards, band-aids, cough-drops, peanuts, cigarettes, tobacco and papers, comb, tooth brush, gum and eight chocolate bars. The men in service to whom these boxes were sent are: Pte. Rud. Dunn, Cfn. Carman Alley, Pte. Keith Lewis, Cpl. W. McLaughton, Pte. Elton Huble, LAC. Fred McLaughlin, Pte. Clifford Dunn and Pte. Clifford Brown.

The remaining fifteen boys serving in Canada will receive a gift valued at $2 each at Christmas.

Cavan Flier Killed

CAVAN, Oct 6 (ENS)—Pilot Officer J. Eastwood of the R.C.A.F., was killed in air operations over France August 30, according to word received by Mrs. Richard Matchett. He was employed by Mr. Matchett on his farm for several years before enlisting, and also for a time with Mr. Syer. He was well known in this community. His parents reside in Leeds, England.

Ten Canadians Spy On Germans

Gy DOUG. HOW
Canadian Press War Correspondent

WITH THE CANADIAN CORPS ON THE ADRIATIC FRONT, Oct. 6 — (CP Cable). — Ten Canadian artillerymen reported targets from behind the enemy's lines for eight days and had unsuspecting Germans within a few feet of them several times. Seven of them were wounded returning to their own lines by Allied outposts whose challenges they failed to hear as they half-walked and half-swam through the sea on the Adriatic coast.

The Canadians lived during the whole eight days in the tiny attic of a humble village home, sending out messages by bulky wireless sets smuggled in with them.

Germans were in and out of the house every day. For a whole day enemy soldiers operated a wireless set in the room below while the Canadian group lay silently on the mattresses on the floor above.

Finally the advancing Canadian forces were within 1½ miles of the hideout when the signal came that their position was likely to be overrun in an attack the next night.

Greek troops had been warned the artillerymen were coming, and finally spotted a group of men. They delivered the agreed-upon challenge three times but the Canadians were unable to hear it. The Greeks opened fire, but Capt. Sid Turner of Toronto managed to reach the outposts and tell the Greeks they were Canadian soldiers.

Monty Decorated

LONDON, Oct. 6—(CP)).—The Moscow radio announced Thursday that the Soviet Government had awarded the Order of Suvorov, first class, to Field Marshal Montgomery, commander of the British 1st Army Group on the Western front. The order is the highest army decoration given to any person outside the Soviet Union. It also has been given to Lord Beaverbrook, Lord Privy Seal, and Oliver Lyttelton, British Minister of Production.

Millbrook News

Miss Francis Turner of Toronto, spent the week-end at her home here.

LAC. James Godfrey, from the Northwest Command, is visiting friends in the locality.

Mrs. E. R. Hawke has left to spend the winter in Toronto.

Dr. T. W. Hawke has returned to Ontario Veterinary College, Guelph, to complete his course as Veterinary Surgeon.

Mr. and Mrs. Ivan Gray were hosts recently at a party in honor of Mr. and Mrs. J. E. Allen, who recently celebrated their 25th wedding anniversary. During the supper hour the couple were presented with a silver rose bowl.

Mr. John Howson has taken a position in the office of the Imperial Oil Co. at Sarnia.

Mrs. Howse of Toronto, who has spent the summer here, celebrated her 88th birthday recently. Mrs. T. Ingram, a relative, had a few friends in for tea. Mrs. Howse was born in Millbrook, a daughter of the late James Armstrong. She is a cousin of J. D. Armstrong and Mrs. George Hetherington.

An Earthquake

LONDON, Oct. 6.—(CP).—A severe continuing earthquake was recorded to-day in the vicinity of the Black Sea, probably in Turkey, Seismologist J. J. Shaw said.

Harwood News

Miss Lottie Drope, Mrs. Edward Lee, Mrs. C. Calcutt, attended the W.A. Deanery at Port Hope this week.

Miss Nora Corkery of Buffalo is visiting her mother, Mrs. P. J. Corkery.

Mrs. George Isaac and Phyllis visited Mr. and Mrs. Eldridge Sherwin, Fenella, this week.

Mr. Bernard Blastorah is spending a few days in Toronto.

Rev. T. F. Summerhayes of Toronto is spending two weeks at his summer cottage "Ponemah."

Mrs. Wallace Young and John Wayne have returned from Whitby, where she has been with her parents, Mr. and Mrs. McMinn.

Miss Barbara Zufelt is visiting her aunt, Mrs. V. E. R. Zufelt, in Peterborough.

"Elmer wears his Sunday best to eat *this* ice cream"

"And why shouldn't I?" rumbled Elmer. "It's so *good*, I have to celebrate somehow!"

"That's right," smiled Elsie, the Borden Cow. "Borden's Ice Cream is a treat that makes any occasion seem like a party. Every mouthful is so creamy-smoo-o-th, so full of delicious flavor, so refresh - - -"

"Gee, Mamma!" interrupted little Beulah, "what makes it so wonderful?"

"Well, dear," answered Elsie, "Borden's system of Quality Control is applied to making Borden's Ice Cream bricks and Borden's Mel-O-rol, too. Only the purest and best ingredients are used."

Treat your family regularly to Borden's Mel-O-rol or brick Ice Cream . . . in various delicious flavors.

"If it's Borden's, it's GOT to be good!"

THE BORDEN COMPANY LIMITED

Borden's ICE CREAM

Even an Exide needs regular attention

DON'T RISK A BATTERY FAILURE

Have your Exide dealer check yours today

Dependable Quality—Always!

RED ROSE TEA "is good tea"

RED ROSE Orange Pekoe Tea is extra good!

HEADING FOR A WEDDING

—SINCE SHE STEPPED OUT OF THE "B.O." BARRIER

Here comes the Bride—radiant and lovely! Yet not long ago people said she'd never marry. Unknown to her, the invisible barrier of "B.O." came between her and romance—barred her way to happiness.

Then she discovered that Lifebuoy's purifying lather washes away perspiration—guards against "B.O." Remember, *anyone* can be guilty of "B.O.", because *everyone* perspires—more than a quart a day in summer! So play safe and use Lifebuoy in your daily bath. It is the *only* soap especially made to stop "B.O." Lifebuoy lather is extra mild, too—and its clean, invigorating scent quickly vanishes.

The Peterborough Examiner

VOL. XC, No. 238 — FRIDAY, OCTOBER 6, 1944 — PAGE NINE

CALAIS GUN SILENCED BY CANUCKS — Spr. F. W. Brown of Rexton, N.B., gives the "thumbs up" sign from the barrel of one of the 16-inch guns taken by the Canadians in Calais.

Main Street Topics

GETTING WELL

Peterborough will be glad to learn that Dr. R. A. Kelly, M.O.H., is feeling much better now, after being ill for two weeks, and should be back on the job next week.

COUNTY COUNCIL.

Warden Isaac Anderson is calling a meeting of the County Council for Tuesday and Wednesday next week, transferring to this month two days from the final sessions of the year in November. Business requiring present attention has advised the earlier meeting instead of leaving on file to wait for another month.

FORGOT HERSELF

A young feminine employee of one of the city's dress shops forgot herself while fixing a window display this morning, to the amusement of several window-shoppers. She brought a beautiful fur coat into the window, to place on a model. A weakness for nice clothes probably assailed her, and without thinking, casually put herself into the coat, admiring the picture of it in a window mirror. Noticing spectators, the girl hurriedly disrobed and went about her task.

FEELING BETTER

Mrs. S. Clarke, 249 Simcoe street, has received the good news that her husband, Sgt. Sammy Clarke, wounded recently in France, is improving, and is now out of the hospital, and in a rest home in England. The soldier suffered wounds on his face, head, ear, and leg, during the fierce fighting in France with the S. D. and G. Highlanders. Sgt. Clarke will be remembered here as the genial bell-boy at the Empress Hotel.

POSTAL SERVICE THANKSGIVING

There will be no delivery by letter carrier or rural route courier on Thanksgiving Day, the Post Office announces. However, the public lobby of the Post Office will be open from 6.30 a.m. to 6 p.m., and General Delivery, registration, postage stamp, money order and savings bank wickets will be open from 8 a.m. to 12 noon for the transaction of all business. The regular evening collection will be made from street letter boxes, special delivery service and all mails will be handled as usual.

CLUB PRIZE WINNERS

Achievement day for the boys' swine club at Gordon Stalker's farm in Smith decided the awards for the season's care, feeding, reports and other details of the season work by the club members, of whom there thirteen. J. R. Turnbull of the Dominion Livestock Branch, grader at Canada Packers, was the judge and distributed the prizes, in order, as follows: Edward Hogg, Peterborough RR 5; Burritt Mann, Donald Milburn, Nelson Trude, Bob Cockburn of Smith, and Wm. Stewart, Peterborough RR 1. The club was sponsored by the county Federation of Agriculture.

CPL. BOCOCK IMPROVED.

Cpl. Gordon Thomas Bocock, reported last week dangerously wounded with shell fragments in the chest on September 19, was removed from the dangerously ill list to the seriously ill list September 27, according to a telegram received this morning by his parents, Mr. and Mrs. William Bocock, 216 King George Street. Mrs. Bocock has received altogether four telegrams on the condition of her son, who was hit while serving with the Hastings and Prince Edward Regiment in the Adriatic sector, since the original message that conveyed word of Cpl. Bocock's being wounded.

ABSENTMINDED

Some one left a hat and a violin on the grounds of a Homewood avenue resident. The owner of these articles can recover them at the police station where they were taken.

FIRE CAUSE DETERMINED.

Announcement was made this morning by Fire Chief Gimblett that the fire Wednesday at the Champlain Hotel was caused by an overheated shaft on the fan of the air-conditioning unit.

BOY KNOCKED DOWN.

Running in front of a Silverwood's delivery wagon on Thompson avenue Thursday, young Murray Grafstein, 623 Homewood avenue, was knocked down and suffered bruises on his leg and a torn cartilage in his ankle.

SAME NUMBER

Approximately the same number of automobile and truck licenses have been issued this year as last year. The figure is roughly 7,500 cars, and 900 trucks. The number of ownership transfers, however, is slightly above the figure for last year.

TRUE AFFECTION

Something resembling true affection was witnessed on George street this morning, when a young man met a girl acquaintance and enquired for a cigarette. Without any ado, the girl walked into a nearby tobacco shop, purchased a pack of cigarettes, and offered them to the boy.

PETERBOROUGH'S APPEAL

The R. Stirrett Company of Sarnia in a quarter page advertisement in the Sarnia Observer lauds the effort of Peterborough in planning a Memorial Centre and urges the mayor of that city to call a special meeting of the citizens when plans for a similar centre could be discussed.

JUDGING ASSIGNMENTS.

Senator Duffus is leaving at the first of next week to begin an extensive engagement of judging plowing matches in eastern and western Ontario until the end of the first week in November. Howard Quinn is setting out Wednesday on a judging assignment at matches in the western section of the province. Both these local plowing experts are on the judging staff of the Ontario Department of Agriculture.

3 Cars Rifled On Chambers Street

Car owners are warned not to leave valuable articles in parked unlocked automobiles for there have been a number of cases of sneak thieving lately.

Thursday night, three different cars parked in the Chambers street area were entered and ransacked but only one article was stolen. That was a 50 foot steel tape taken from a car owned by J. R. Archibald, 302 Hunter street west. Two cameras in the same automobile had been removed from the glove department but were not stolen.

Two other machines, one owned by H. E. Dunford, 167 Brock street and the other by Miss Stella Gallagher, 219 Reid street were broken into and articles in the glove department pulled out but nothing was carried off.

PROPHECY COMES TRUE

EASTWOOD, Notts — (CP). — Mrs. Sarah Hannah Chambers, who declared on her 101st birthday that "Hitler is such a wicked man God will not allow him to win this war," died at the age of 104.

NOTICE

PETERBOROUGH CANADIAN RED CROSS BLOOD DONOR CLINIC

The Blood Donor Clinic will not be open for donors on Monday, October the 9th, Thanksgiving Day.

Donors who were scheduled for Monday may come on Wednesday if they desire.

PETERBOROUGH BLOOD DONOR CLINIC

Aid To Victims Gets Close To $82,000 Mark

When any one particular thing carries on day in and day out for a period close to four years, there is some possibility of its importance being lost sight of, and like a great many other things, its operation being taken as something very much for granted.

If such should be the case, it would hardly seem out of order to have a refresher to point out that all good works should hardly be allowed to sink to such a position, when they very much concern the good portion of the human race, particularly when in some parts of the world the forces of evil still predominate to a large degree.

The work of the Peterborough and District British War Victims' Fund is definitely not yet fully accomplished, for thousands upon thousands of people of whom a large proportion are young children, are still away from their homes, and robot or flying bombs still continue to devastate the homes of some people, who will require help to assist them back to some semblance of their former life.

The people of this city and district have established a very fine record of achievement in this particular war effort, and now that the time is not too far distant when it can feel that its mission has been fully accomplished, it would seem a great pity if it relaxed its efforts, when it fully deserves a fitting climax for such a worthy purpose.

To date, this fund has collected the splendid sum of $81,979.90, which is just $20.10 short of reaching the $82,000 mark, and its work particularly at the moment is designed specially to help provide some cheer for Christmas to the myriads of children and other folk, whom misfortune has deprived of their home at that time.

Most Prompt Response

Faced with a possibility of the first scoreless day since the fund went into operation, the secretary of the fund called Mr. Irving Moldaver of the Peterborough Metals Company who had casually remarked on a previous occasion that the small group of employees in this business were gathering a little help for the objects the fund seeks to assist, with the result that inside of less than two hours, a contribution of $13.10 was delivered at the fund headquarters, which bespeaks co-operation of the highest type, besides giving concrete evidence of an earnest desire to be of assistance.

Numbered in this group are Hazel Mahood, Dorothy Barry, Mabel Stata, William Laughlin, Fred Rathburn, Fred Bullock, Andy Matola, Alan, Sam and Irving Moldaver, who all had a hand in making the gift possible, and it should be recalled that this is not an isolated instance, for they have given help on previous occasions.

This co-operation and assistance is highly appreciated, and it is hoped that the knowledge of the assistance they have thus given to the great cause the fund serves, will give them all a good measure of personal satisfaction.

Previously acknowledged	$81,966.80
Proprietors and Employees of Peterborough Metals Company	13.10
Total to date	$81,979.90

Flier Saves Plane Hands Badly Burned

LONDON, Oct. 6 — (CP Cable)— A Beaufighter was saved from burning and its pilot was able to press home a recent attack on a convoy when the navigator, Flt. Lt. Ronald Jackson of Brockville scooped up with his bare hands flaming material from the belly of the plane as it roared through heavy flak.

Flying with Sqdn. Ldr. Robert Schoales of Fort William as pilot, Jackson found the plane afire as the squadron went in to attack a convoy of six minesweepers and two trawlers.

It was not time to divert the pilot so Jackson reached into the blazing belly of the aircraft and scooped out the engine cover which he carried to the machine-gun hatch and tossed out. Then he subdued a minor blaze with the fire extinguisher. Jackson suffered severe burns.

Jungle Fighters Close In On Japs

KANDY, Ceylon, Oct. 6—(CP)— Indian infantry jungle fighters were reported to-day to have cut across the top of the so-called "Chocolate Staircase" highway which leads up the mountains by many twists and turns to the Japanese North-western Burma base of Tiddim.

At the same time the main British 14th Army advance down the Manipur Road was closing a nine-mile gap and crushing Japanese troops trapped by a roadblock four miles north of Tiddim.

Says Tories Gaining

TREHERNE, Man., Oct. 6.—(CP). —John Bracken, National Progressive Conservative leader, said here last night that recent provincial elections demonstrated "the C.C.F. has been stopped in its tracks, the Liberals are on the way out, and if an election were held tomorrow our party would be the largest in the House of Commons."

RECEIVE THEIR WINGS—Two Peterborough lads were among the graduating class who received their pilots' wings at the ceremony at No. 2 Service Flying Training School, Royal Canadian Air Force, at Uplands today. From Left to Right they are: Sgt. Robert Dent Scott, son of Mr. and Mrs. G. C. Scott, 497 King street, and Sgt. Roger Oliver Barrie, son of Mr. and Mrs. A. E. Barrie, 635 Water street. *(RCAF Photo)*

War—4 Years Ago

By The Canadian Press

OCT. 6, 1940—Japanese air bombers attacked Chungking, damaging Canadian hospital. Premier Ion Antonescu admitted to membership in Rumanian Iron Guard. Gen. Charles de Gaulle announced national committees of Frenchmen formed in United States and nine other countries.

Fire Destroys Mill At Hybla

BANCROFT, Oct. 6. — (ENS). — During a severe electric storm which passed over the Bancroft district at 2 o'clock this morning, lightning struck the gas tank on the engine at the Alderwood mill at Hybla, 12 miles north-east of Bancroft. The building was completely destroyed and damage is estimated at $2,000.

The mill, owned and operated by R. C. Bartlett of Stratford, was ablaze in a matter of seconds, the whole structure burning from the exploding gasoline. Fifteen cords of peeled and unpeeled alderwood were destroyed. The tank had been filled up just before the men left work Thursday night and no one was on duty when the fire broke out.

The mill supplied material for the Canadian Industrial Alcohol Company at Lindsay and would have re-opened on Monday with a full staff. Last year the staff at the mill numbered 17 men.

B'nai B'rith Lodge Sponsors Variety Show

Peterborough B'nai B'rith Lodge is sponsoring at Trenton Air Base this week-end a musical variety show both for the men at the main station and the No. 2 Repair Depot.

This will bring to six the number of shows put on at Trentan sponsored by the Peterborough Lodge in addition to one at Peterborough Training Centre. These shows are put on by a professional troupe under the direction of Sgt. Hal Shaw.

Almost every military camp in this province and in the province of Quebec has been visited by this fine group of entertainers under the sponsorship of the lodge nearest to the camp at which the show is being staged. Such has been the appreciation by the men at these camps that it is planned to continue with these shows as often as arrangements can be made for them.

Safety Week Records Best To Date

Safety Week was drawing to a close today with almost a clean sheet. Adversity failed to recruit a careless "collaborationist" or fifth columnist. The industrial sheet remained at two minor accidents involving no loss of time or serious hurt, and in the public domain only one negligible traffic accident was reported to the safety promotion committee.

"So far this has been the best Safety Week in Peterborough industry and certainly in our own works," said T. A. Lister, safety engineer at the Canadian General Company, "and we are hoping to go through to Saturday with this happy freedom from serious accidents."

Industry in this city had several years of organized campaigning against accidents and all their train of distress and losses, and the extension of Safety Week to the community as a whole was undertaken last year.

Best Record.

"We have had fewer accidents this week than ever before, and everybody interested in this movement is delighted that industrial workers and the people as a whole have shown that we can go through a week without anyone being seriously hurt, and that Safety is something we can do much to promote."

The program for tonight switches to the market square where the Fire Department is putting on a demonstration at 8 o'clock. Chief Gimblett is planning to set a flare or two and smoke bomb on the city buildings, snuff them out and probably carry one of the men to the ground in the method of department practice. At nine o'clock there will be a draw for the milk bottle lucky number by Mayor Hamilton, and something will likely be said for the cause of Safety Week.

Prince Gustav Dies

NEW YORK, Oct. 6—(AP). —The Nazi-controlled Danish home radio said today that Prince Gustav, brother of King Christian X of Denmark, died suddenly of a heart attack last night at 11 p.m. The broadcast, reported by the Federal Communications Commission, said the Prince, born March 4, 1887, had died "after some days of illness."

CANADIAN MAKES A FRIEND—Canada's fighting men, wherever they go, readily make friends. Arm in arm crossing the Albert Canal bridge in Belgium is L.-Cpl. A. A. Shaylor, Prince Albert, Sask., and Father Cysinus, a Belgian Friar.

$6,358 Increase Reported In Centre Funds

The onward march of the Memorial Community Centre drive lifted the total of funds collected since Thursday by an amount of $6,358.25 as the finance committee announced today that it was concentrating on an effort to have pledges and cash donations exceeding $200,000 by Saturday night.

The breakdown by canvassing divisions of the $168,010.60 aggregate shown this morning presented the following picture:

Manufacturers	$109,800.00
Employee Canvass	43,777.00
Special and Retail	28,364.35
General Canvass	6,069.25
Total	$188,010.60

A heartening increase in the employee canvass accounted for nearly half of the day's gain, as the sum of $3,000 was added by the contributions of workers in the city's various plants. Further progress marked the amazing support of Peterborough's manufacturing firms, which added the sum of $1,950 to bring their total to date up to nearly 110 per cent of the goal originally set them.

The increase in the special names and retail merchants section of the drive was reported at $925; while that of the general canvass, including contributions generously donated from communities outside Peterborough, was in the amount of $483.

"We are anxious to see our total go over the $200,000 mark by tomorrow night," Mr. Keyes observed this morning, "and with the co-operation of the general canvassers and individuals who intend to contribute but have not done so yet, I feel quite sure this aim can be accomplished." He asked that a special effort be made by canvassers to have their very latest reports in the finance office on Water street sometime Saturday.

I.O.D.E. Gift

Another special donation was made to the Community Centre this morning when a cheque for $50 was handed to the committee by Mrs. Jennie Spurway on behalf of the Jeanette Scott Chapter, I.O.D.E., of which Miss Isabel Weddell is regent, Miss Mary Medd, secretary, and Mrs. Max Comstock, treasurer.

Community Centre offices also took pleasure in announcing this morning that they had been advised by Police Chief Thompson that the members of the Police Department as a group have pledged $160 as their contribution to the fund. This represents individual donations of $10 each from the department's employees at present in the city.

Judgment Reserved In Alleged Theft Case

After a hearing that took most of the day Magistrate O. A. Langley K.C., reserved judgment in police court Thursday afternoon in a charge against Carl Northey, Simcoe street, of breaking and entering the C.G.E. canteen and stealing a sum of money.

In the crown's evidence it had been stated that Northey had been seen in the machine shop of the C.G.E. where the canteen is located at 6:20 o'clock on the morning in question, although it was said that Northey was through his work on the night shift at 6 o'clock.

Witnesses called by the defence swore that Lorne Gibson a companion of Northey's had arrived home that morning at 6:16 o'clock and that Northey was with him at that time.

Magistrate Langley announced that he would reserve his decision until next week.

A similar charge against Lorne Gibson and an additional count of having escaped from custody were also remanded until the same time.

Charge Dismissed Under Taxi By-law

A charge against Harry Finnie, local taxi operator of having violated the provisions of the local taxi by-law by charging a fare higher than set forth by the police commission schedule was dismissed by Magistrate O. A. Langley, K. C., in police court Thursday afternoon.

The evidence showed that although Finnie did collect a $1.00 fare from a woman passenger he had driven from the C. P. R. station to a North Monaghan farm that a refund of 50 cents had been made to the woman three days afterward. It was indicated that the address to which she had been driven was well out in No. 2 zone, a trip of some three miles.

W. J. Fair defended Finnie and City Solicitor W. F. Kuycke, K. C., prosecuted.

In police court this morning, Thomas Gormon, a frequent visitor who pleaded guilty as a third offender to a drunk charge was sentenced to three months in the county jail.

James Pleward, who pleaded guilty to having liquor in a place other than a residence was fined $25 and $2.50 costs.

A Leaning Tower

STRATFORD, Oct. 6 — (CP). — The tower at the Collegiate-Vocational Institute here had taken on a Pisa-like aspect. It's leaning slightly, and a Stratford contractor says it's about two inches out of plumb. An architect has suggested cracks in the stone resulting from frost as possible causes.

WAR TOUCHES THE OLD AND WEAK — During the evacuation of Calais, this old lady had to be carried to safety across the Calais Canal. When the Canadians opened a major assault they stopped only long enough to permit the civilians to evacuate the city. With the fall of Calais, the Allies have eliminated all major German strongholds along the Channel coast opposite England, with the exception of Dunkerque. About 4,000 Germans were captured in Calais.

Estonia Likely To Adopt Russian Program

TALLINN, Estonia, Oct. 6 — (AP). — The Soviet Estonian Republic, now freed from three years of German domination, will decide for itself whether to adopt the Russian system of collectivization of agriculture, Arnold Veimer, president of the Council of People's Commissars, has declared.

"If the Estonians do not want collective farms," he said at a press conference, "they will not have them. But the party, naturally believing in it, will campaign for it by press and radio education."

"And the nationalization of stores and business?" a correspondent asked.

"Small enterprises of less than 10 employees will remain in private hand," he replied.

Currently all stores in Estonia are closed for inventory.

A land reform which was inaugurated in 1940—30 hecatres of land to a peasant — has been reintroduced. A hecatre is 2.47 acres. Veimer was asked how many hired hands a peasant may employ and how many cows he may own.

"There is no limit to the number of persons he may employ on a farm," he declared. "He may have as many cows as he can maintain."

The council president said he did not know what system would prevail in the other Soviet Baltic Republics, Latvia and Lithuania, but there seems reason for believing there will be no forced collectivization or nationalizaton.

Veimer said the Republic faced a tremendous task of reconstruction, especially with winter coming and stores depleted by the Germans.

He estimated it would take two years to rebuild the shattered town. The port is wrecked. Between 40 and 50 per cent of the city's buildings were destroyed.

Vagrant Admits Fleeing Asylum

John Hartman, arrested in Warsaw a week ago on a vagrancy charge and remanded until today for sentence surprised the court this morning when he calmly informed Magistrate O. A. Langley, K. C., that he was a fugitive from a mental institution at Verdun, Que.

"The trouble started," said Hartman "when I walked away from a mental institution."

Provincial Constable Price Morris said that he had reason to believe that the man's story was true.

Hartman was sentenced to ten days imprisonment in the county jail.

"That will give you time to notify the authorities," Magistrate Langley remarked to Provincial Constable Morris.

Paris Operating On Half Normal Scale

PARIS, Oct. 6 — (AP). — The world's greatest restaurant city now is operating on only half its normal scale or less, a birdseye survey of the calitat's recovery shows.

Paris restaurants are serving about 300,000 meals daily against a normal average of more than 500,000 —but the meals are far below peacetime standards and most of the famous restaurants like Maxim's remain closed.

Many legitimate stores are getting only 1-10th the supply of potatoes needed to fill the registered customers' meagre ration — one or two pounds a week. Many stores are getting enough sugar for only one of 20 regular customers.

It has been stated authoritatively that there won't be enough flour to permit the free sale of bread for another six months. People now are allowed about two-thirds a pound daily but complain it is full of crude, dark flour and even sawdust.

At the present rate of French shoe production — 10,000,000 pairs every four months—the average Frenchman will be able to get less than one new pair yearly.

Schools are scheduled to open in less than a fortnight, but they are expected to be hampered by a severe shortage of books.

Hastings Girl Wins Loretto College Award

Miss Therese Gallivan, daughter of Dr. J. V. and Mrs. Gallivan, of Hastings, has been awarded a valuable scholarship by Loretto College, Toronto. Therese has been for five years a resident pupil of St. Joseph's Academy, Lindsay. She has already begun her university course at Loretto College, University of Toronto.

Weather Bad

LONDON, Oct. 6—(CP).—Declaring that the western front is becoming an area of "fog, rains, cold and mud," the German agency Transocean indicated today that the Germans are counting on the weather to stem the Allied drive. Troops on both sides, it said, hardly know what it is like to wear dry clothes.

Wanted Now

EXPERIENCED TRUCK DRIVER

Soft Drinks—Good Money

Also Helper

Permanent Employment

Apply Selective Service Office O.358

ONE NIGHT ONLY

MR. JAMES SPINK, F.R.G.S.

OF CHICAGO

Mr. Spink is a world traveller and the author of several books, and we expect a large crowd to hear him. We are very fortunate in having him visit us again.

DON'T MISS THIS OPPORTUNITY—EVERYBODY WELCOME

Friday, October 6, 8 p.m.

GOSPEL HALL — McDONNEL STREET NEAR WATER STREET

Don't Throw It Away!

ARTICLES URGENTLY NEEDED FOR JUNIOR WELFARE LEAGUE THRIFT SALE

To Be Held Oct. 27, 28, 30, 31

Proceeds to War and Child Welfare Work

DONATIONS WILL BE CALLED FOR

PLEASE TELEPHONE 4810 or 6631

Personals and Social

The Story Hour for all boys and girls in the city, starts again Saturday morning, October 7 at 10.30 a.m. in the Public Library.

◆ ◆ ◆

Cpl. Spencer Kitchen and Mrs. Kitchen, 381 Water street, are celebrating their twenty-first wedding anniversary today.

◆ ◆ ◆

Mrs. T. W. Sexsmith, Cricket place, recently spent a few days in Norwood visiting her daughter, Mrs. R. H. Gardner.

◆ ◆ ◆

Mr. and Mrs. A. E. Barrie, Water street, are in Ottawa today, for the graduation ceremonies at Uplands, when their son, Roger Barrie, will receive his wings as a pilot.

◆ ◆ ◆

LAC. Jack McDonald, R.C.A.F., has returned to his post with the Eastern Air Command, after spending a furlough with his mother, Mrs. Stan. Scott, 80 Victoria avenue.

◆ ◆ ◆

William Londerville, formerly of Hastings, who has been staying with his brother, John Londerville, 26 Park street, is spending a few days with friends in Hastings

◆ ◆ ◆

Mr. and Mrs. C. W. Nicholson, Bolivar street, are leaving today for Haliburton, where they will spend the holiday week-end as the guests of Mr. and Mrs. Stanley Low at their cottage.

◆ ◆ ◆

Mrs. J. T. Lane has arrived in Peterborough from Abilene, Texas, and will remain here a short while with her mother, Mrs. John Martin, Lock street. Her husband, Staff Sgt. John T. (Jack) Lane, is overseas with the United States Army.

◆ ◆ ◆

LAC. Frank Goselin, R.C.A.F., formerly stationed at Paulson, Man., leaves today to report for a new posting at Lachine, Quebec, after spending a furlough with his parents, Mr. and Mrs. F. Goselin, 66 Ware street.

◆ ◆ ◆

Miss Therese Galvin, daughter of Dr. J. V. Galvin and Mrs. Galvin, of Hastings, has won a scholarship to Loretta College, University of Toronto, and has already begun her studies. She is a former resident of Peterborough, and a niece of Miss Lillian Hurley. For the past five years she has been a resident pupil of St. Joseph's Academy, Lindsay.

◆ ◆ ◆

Mr. and Mrs. Ed. Wheeler, who were married recently in Toronto, will be spending the week-end with the former's parents, Mr. and Mrs. Walter Wheeler, 29 Brown street. Mrs. Wheeler will entertain at a reception for her son and daughter-in-law on Sunday, from 2 to 5 in the afternoon and 7 to 9 in the evening.

Mrs. Walter Bignell and her two sons are spending Thanksgiving in Toronto, with her parents.

◆ ◆ ◆

Miss Blanche Draper, 263 Lake street, is celebrating her 18th birthday today, by entertaining at a formal birthday party this evening at Nick's Camp.

◆ ◆ ◆

Wren Orma Ackford, W.R.C.N.S., stationed at Ottawa, will be spending the week-end at her home, 647 Bethune street. Her brother, Petty Officer Bill Ristow, R.C.N.V.R., is also spending a furlough at home.

◆ ◆ ◆

Mrs. Mary Telford and Miss Ruth Telford, Bennett street, and Mrs. H. H. Graham, Aberdeen avenue, were in Toronto Thursday, where they attended the wedding of Miss Mary Ethelda Weidmark, Reg. N., a graduate of Nicholls Hospital, and LAC. John David Jones, R.A.F., stationed at Picton.

◆ ◆ ◆

Miss Pauline Loescher, 430 Sheridan street, has returned home from Toronto, where she spent a few days recently as the guest of Mr. and Mrs. W. Adnit and Mr. Ross Vasil, 2222 Queen street. Pte. Teresa Vyse, C.W.A.C., who is spending a furlough at her home in Peterborough, accompanied Miss Loescher.

◆ ◆ ◆

Munro—Stomper

WARSAW, Oct. 6 — Pte. Hector Selkirk Munro, son of Dr. Donald Munro and Mrs. Munro of Warsaw, was married in New York, Thursday, to Louise Helen Stomper, of New York, daughter of Mr. and Mrs. George Stomper. Pte. Munro, who was with the Department of Finance in Toronto for a number of years before joining the army a little over a year ago, is now stationed in London.

◆ ◆ ◆

Star Class Meets

Mrs. Ernest Beatty, Rubidge street, was hostess for the meeting of the Star Sunday School Class of George Street United Church recently. Mrs. William Young took charge of the devotional period, with Miss Jean Hammond and Miss Bertha Batten assisting. Mrs. Beatty, as president, was in charge of the business period, followed by the serving of refreshments, and a social hour.

◆ ◆ ◆

Miscellaneous Shower

Miss Eva Millard was the guest of honor recently at a miscellaneous shower given at the home of Mrs. E. Jones, Patterson street, by the girls of the Punch Press department of the C.G.E. During a social evening, the bride-elect was presented with many lovely gifts in decorated basket. In addition, the Punch Press department presented her with a table lamp, silk cushion and a magazine rack, as wedding presents. The address was read by Miss Jean Lawson and later the hostess served refreshments.

◆ ◆ ◆

Andrus Foy

Rev. F. C. Poole, pastor of Elim Tabernacle, officiated at the quiet ceremony in his home on Bolivar Street on Thursday afternoon, when Clara Mildred Foy, daughter of Mrs. Annie Foy, Aylmer Street, and the late George Foy, became the bride of Arthur Andrus, of Peterborough.

For the ceremony, the bride chose a dusty rose two-piece wool dress, brown accessories, and a corsage of Talisman roses. She was attended by her sister, Miss Ada Foy, in a two-piece turquoise wool dress, with black accessories and a corsage of Briarcliff roses. Mr. Cleve Andrus was best man. After a wedding trip to Niagara and Hamilton Mr. and Mrs. Andrus will take up residence at 244 Carlisle Avenue.

NO MORE GETTING UP AT NIGHT!

Take Gin Pills to help soothe and relieve kidney and bladder trouble. Money back if not satisfied.

Regular size, 40 Pills
Large size, 80 Pills

(In the U.S. ask for "Gino Pills")

THE SMART COLLEGE GIRL
Majors in Beauty

Not a snap course, you say? Of course not . . . but what results you get! Not mere passing marks, mind you . . . but *cum laude* and with honors that aren't just written on parchment.

No indeed . . . the college girl who applies herself to better looks as diligently as she applies herself to chemistry or athletics is going to have honors as long as she likes. She's smart enough to take care of her skin and hair and figure right NOW, building for the future . . . instead of waiting until faults begin to show, troubles get out of hand. She follows the beauty routine planned for her young skin by Elizabeth Arden . . . cleansing . . . toning . . . smoothing.

CLEANSE with Ardena Cleansing Cream, 1.25 and 3.50. Use Fluffy Cleansing Cream for quick cleansing between make-ups, 1.25 and 3.50
TONE with Ardena Skin Lotion, 1.25 and 2.40
SMOOTH with Ardena Velva Cream, 1.25 and 3.50

Elizabeth Arden

GRETA GILES
190 Charlotte St. Phone 9874

A SQUARED-OFF BERET—There is nothing new under the sun, so they say, and sometimes it seems true. For instance, the angled beret, above, is termed modernistic, when it really is a take from the biretta which savants and ecclesiasts wore in the middle ages. Here and today it is styled to decorate our flat new hairdos, and made in a full range of colors to accent all our Fall outfits. One wears it far back on the head, as photographed, putting the bow over the chignon.—*By Prunella Wood.*

JUST FOR WOMEN

By CONNIE NICHOLSON (Society Editor of The Examiner)

Fall is here again, and the shortage of fuel is once more coming to the fore, as fuel dealers request that orders be placed as soon as possible, to relieve pressure when winter sets in. It's surprising how much the housewife can save in her home, if she just watches carefully.

Speaking of conserving fuel, that summer suggestion of cooking everything at once to save time and energy, also works in the wintertime too, as a grand fuel saver. If the dinner menu includes one baked food, plan an oven meal and let the entree, vegetables and dessert, "share the heat". With such a wide variety of foods from which to choose, planning an oven meal is easy. Begin by choosing the main dish, a meat loaf, casserole of meat or vegetable, poultry, or even fish.

When deciding on the vegetables, don't forget that they can be steamed, in the oven too, as well as baked. Just prepare them as usual; place in a pan or casserole; add hot salted water, and cover tightly. Green beans, peas, carrots, beets or corn are just a few that can be cooked in this way, and deliciously too. And remember, canned vegetables can be re-heated in the oven —another way to keep from using too many burners.

Now that the main dish and main course have been taken care of, there's the dessert. Puddings, of course, are a perfect choice for oven meal desserts, and added to the wide variety of choices in this field, are pies, and even baked apples, as well as custards.

Save and Be Smart

Here's something for the girls are handy with a needle and thread, and like to make their own clothes. When planning a new housecoat or cotton frock, buy unbleached muslin, and before making it up, dye it any attractive color desired. The muslin is not expensive, but is easily worked, and can be laundered often without losing its freshness and body.

Watch Vitamins

"Be vitamin conscious", say food and nutrition authorities, as they cast a disapproving eye on housewives carefully peeling vegetables and cluck their tongues as they see perfectly good vitamins go wafting into the ozone from merrily boiling vegetables in dishes without tops. They urge women to cut peelings as thin as possible, to save food value, and recommend that vegetables be cooked "with their jackets on", since it has been found that there is more food value next to the skin in most vegetables. Thus, when the skin is left on during the cooking, not only the precious mineral vitamins directly underneath are saved, but the skin acts as a protective covering, keeping the food value locked in the vegetable. Potatoes, carrots, squash, egg plant and parsnips are among the early winter vegetables to which this suggestion applies.

Another definite "don't" in the vitamin preserving fields: don't cook vegetables without tops. Lift the top as little as possible while they are cooking. The food value and vitamins are saved; cooking time is lessened; and full flavor is assured. So when an inquisitive family comes trooping in come supper time, wondering what's for lunch, just give them the "hands off" signal, and make them wait until the meal is ready.

Calories Count

"Well, shall we adjourn to the kitchen to add to our day's quota of calories?", has not yet become a popular invitation for a midnight snack, but public attention is being directed more along proper nutritional lines, and calories and individual requirements are generally discussed. Calories, as anyone who has been on a diet can tell you, are units of measurement used by nutritionists to "express the potential energy values of foods, and the energy requirements of the human body". Thus, a diet can be sufficiently adequate in calories, and yet contain little fattening food.

The number of calories needed each day varies according to the age, sex, and character of employment of the individual. Infants, for instance, need only 900 calories a day, while men in active jobs need 4,500 a day, and adults of either sex, regardless of activity, require at least 2,500 a day. Calorie values of foods differ greatly, from the 3,375 calories per pound value of butter, to spinach, which has a mere 110 calories to the pound. Also high on the calorie list is cheese, with 1,670 calories, and biscuits and soda crackers, with 1,976 to the pound.

Therefore, the next time biscuits and cheese are suggested as a snack; remember their calorie value, and, if inclined to plumpness, graciously nod your head in the negative, and daintily nibble on — shall we say — a lettuce leaf?

◆ ◆ ◆

Nix to Nail Polish

There's hardly a busy business girl in Peterborough who hasn't at one time or other managed to smear nail polish from freshly-done nails onto a favorite blouse, slip, or dress, while hurriedly dressing for an appointment. However, there's an easy way to get rid of that annoying stain, namely: sponging the material with acetone or nail polish remover. However, if the article is made of acetate rayon, first wet the stain with cleaning fluid, and then apply a few drops of banana oil, (amyl acetate). Wash in rich soap suds; rinse well, and, the stain will disappear.

Needlecraft Pattern

PEACOCK FEATHERS

Peacock feathers inspire these handsome crocheted doilies. Two sizes—one for a centerpiece; the other, plate doily size.

Lovely peacock feather design will add glamor to your home. Done in No. 30 cotton. Pattern 990 contains directions for dollies' stitches

Pattern Number ....
Size ....
My Name ....
....
Address ....

I enclosed 20c for postage

Nursing Sister Becomes Bride

The bride's uncle and aunt, Mr. and Mrs. J. J. Grisdale, of Peterborough, were present at the ceremony in Montreal recently, when Nursing Sister Marie H. O'Brien, R.C.A.F., daughter of Mr. and Mrs. W. J. O'Brien, of Notre Dame de Grace, formerly of Peterborough, became the bride of W. James Murphy, son of Mr. Charles Murphy of Ottawa, and the late Mrs. Murphy. Rev. Fr. Healey officiated, in the Church of St. Augustine of Canterbury. Edward Hanrahan, soloist, sang "Schubert's "Ave Maria", and "Just for Today".

Given in marriage by her father, the bride wore a gown of egg-shell satin, on princess lines, with a slight train, the sleeves ending in points of Chantilly lace. Her finger-tip veil was caught to her head with orange blossoms, and she carried Joanna Hill roses and baby's breath.

Mrs. Jean O'Brien, of Petawawa, as matron of honor, was the bride's only attendant, in powder blue lace, with a matching Dutch cap, and a bouquet of Talisman roses and baby's breath. Sgt. James Duggan, R.C.A.F., of Redditt, Ontario, was best man.

At the reception in the Queen's Hotel, the bride's mother received the guests in a plum crepe ensemble, with a small flowered hat of the same shade and a corsage of pink roses. For travelling, the bride chose an aquamarine wool suit, with brown antelope accessories. On their return, Mr. and Mrs. Murphy will take up residence at 138 Breezehill avenue, Ottawa. The bride, who formerly lived in Peterborough, is a graduate of the Homoeopathic Hospital, Montreal.

Women Golfers Hold Field Day At Kawartha Club

An excellent attendance of members and guests marked the closing field day of the Ladies' Section of the Kawartha Golf and Country Club, Thursday, with the games starting at 9 a.m. Following luncheon served in the clubhouse at one o'clock, various competitions were held, and later in the afternoon, tea was served, and the prizes were presented.

Presiding at the tea table were Mrs. Ian McRae and Mrs. F. M. Somerville, and the tea assistants were Mrs. Ed. Riley and Mrs. F. Tarr. Among the guests present were Mrs. C. Graham, Mrs. M. Richardson, Mrs. C. B. Westbrook, Mrs. F. M. Somerville and Mrs. Ian McRae.

The day's prize winners were: 18 hole competitions, low gross, Mrs. V. Gallon; low net, Mrs. W. B. Brown; hidden holes, Mrs. V. Selkirk; longest drive, Mrs. J. P. Watts, winner, Mrs. H. Scott, runner-up; Monkey golf, Mrs. A. Clark, first; Mrs. F. J. Reed, second; approaching and putting, Mrs. J. Green, first; Mrs. K. S. Smylie, second; putting, Mrs. L. Browne, first; Mrs. D. Anderson, second; special prize, Mrs. C. Shaw; day point prize, Mrs. J. P. Watts.

Nine hole winners were: Low gross, Mrs. A. Jones; low net, Mrs. F. Barnsley; hidden holes, Mrs. P. Smith; driving, Mrs. J. King, first; Mrs. D. A. Dryman, second; point prize, Mrs. F. Jones; special prize, Mrs. R. Miller.

Board Honors Mrs. L. Pettit

In token of appreciation for her splendid work and cooperation during her many years as a member of the Girls' Work Board of the C.G.I.T., Mrs. L J Pettit was presented with a silver cheese and cracker dish on behalf of the Board, at a recent meeting.

The election of officers for the coming year was conducted, resulting as follows: President, Mrs. G. Eason; vice-president, Mrs. E. Huffman; secretary, Miss Edna Beatty; treasurer, Mrs. V. Alldred; social convener, Miss M. Ellis; representative to the Girls' Council, Miss Mae Graham; advisory committee, Miss L. Brownscombe, Miss Mary Gall and Miss A. Skenfield.

Mrs. E. Huffman, Reid street, was hostess, and served refreshments at the close of the meeting.

Mary Weidmark Weds RAF Flier

A wedding of interest took place in Olivet Baptist Church, Toronto, Thursday afternoon, when Mary Ethelda Weidmark, Reg. N., a graduate of Nicholls Hospital and daughter of Mrs. Weidmark, of Picton, and the late Calvin Weidmark, became the bride of LAC. John David Jones, R.A.F., stationed at Picton, son of Mrs. Jones and the late Dr. J. D. Jones, of "Bodnant," Rhyl, North Wales. Rev. J. K. Holland officiated. The church was decorated with baskets of 'mums, gladioli and red roses. Daniel Holland was soloist and sang "O Promise Me."

For the ceremony the bride wore a floor-length gown of white satin with a Basque bodice, with long sleeves, Sweetheart neckline, and finished with tiny self-covered buttons and a full satin and tulle skirt. Her long veil of illusion net was caught to her head with orange blossoms, and she carried a bouquet of deep red roses and heather.

Miss Phyllis Weidmark, Reg. N., was her sister's only attendant, in floor-length Romance blue crepe, with a pink petal Juliet cap, matching shoulder-length veil and a bouquet of Johanna Hill roses. LAC. Edwin McGarrick, R.A.F., stationed at Picton, was best man.

At a reception, held at 21 Margueretta street, for immediate friends and relatives, the bride's mother received the guests in a mauve ensemble, black hat and accessories, and a corsage of yellow roses. For a wedding trip, the bride chose a turquoise crepe ensemble with touches of brown, a tan topcoat and brown accessories.

Fashions

New Fall version of your favorite wrap-around, so good for all figures. Use contrasting colors for striking effects in Pattern 9346.

Pattern 9346 comes in sizes 12, 16, 18, 20; 30, 32, 34, 36, 38, 40, 42, 44, 46, 48. Size 36, 2⅞ yards 39-inch fabric; ⅞ yard contrast.

Pattern Number ....
Size ....
My Name ....
....
Address ....

I enclosed 20c for postage

VILLENEUVE CHATS WITH WRENS—The Archbishop of Quebec, His Eminence Cardinal Rodrigue Villeneuve, en route to Rome, recently paid an official visit to the Canadian Naval Headquarters in London. Here he is shown chatting to W.R.C.N.S. personnel. Left to Right, Wren Aline Charron of Montreal; the Cardinal; Wren Kitty Kelly of Liverpool, N.S., and Wren Georgina Murray of Vancouver, B.C.

Jean Scott Transferred From Peterboro

Her many friends and associates in Peterborough and district will regret to learn that Miss Jean Scott, who has been Home Economics Coach in nine adjacent counties, is being transferred to Western Ontario, where she will take up duties in five counties. Miss Scott has been personally connected with the Women's Institutes, and various junior and girls' groups, in this district, and her friendly and warm personality will be missed.

Two coaches will take Miss Scott's place, with Mrs. Frank Walden of Bowmanville being appointed Coach in Durham, Ontario, Victoria and Peterborough counties. She is planning to start work the week of October 9, and will take charge of the fall training school in Peterborough county on October 12 and 13.

Group Organizes So-Ed Courses

The So-Ed curriculum committee, under the championship of Robertson Davies, met Thursday evening in the Y.W.C.A., to draw up courses for the season's work. The program will open Wednesday evening, October 25, with the registration and a social evening. Each Wednesday evening following, until December 5, will be spent in the lecture course. First period courses are: Reading, (which includes a study of good books and how to read intelligently), Art Appreciation, Effective Presiding, Things to Come, and Your Money. Second period courses include: the Theatre, with practical work in dramatics; Music Appreciation, Marriage, Bridge, and Recreation Leadership.

GOOD WAY TO TREAT SORE, ITCHING PILES

If you suffer agonizing torture from sore, painful, itching piles, here is a chance to try a simple, home treatment with the promise of a reliable firm to refund the cost if you are not satisfied with the results.

Simply get a bottle of Hem-Roid from McDermid & Jury or any I.D.A or other drug store. This is an internal treatment whose medication is directed to the removal of the cause of piles. Hem-Roid is a small tablet easy and pleasant to use and pleasing results are quickly shown Itching and soreness are relieved, pain subsides, and as the treatment is continued the swelling and inflammation are reduced and the sore, painful pile tumors heal over, leaving the rectal membranes clean and healthy Get a bottle of Hem-Roid to-day and see for yourself what an easy, pleasant way this is to rid yourself of pile misery.

NOTE: The sponsor of this notice is a reliable firm, doing business in Canada for over 20 years. If you are troubled with sore, itching, painful piles, Hem-Roid must help you quickly or the small purchase price will be gladly refunded.—(Advt.)

Bonarlaw News

Mrs. Jennie Wellman and son Charlie entertained forty friends at an old-time dance recently.

Mrs. Allen McComb, Charlie Welman, and Mrs. Jennie Wellman attended the funeral of the late Mrs Charles Rusaw at Glen Alda this week.

Miss Enid Kemila of Toronto spent the week-end at Bonarlaw.

this

Cream Deodorant Stops Perspiration

SAFELY Doesn't irritate skin or harm clothing.

QUICKLY Acts in 30 seconds. Just put it on, wipe off excess, and dress.

EFFECTIVELY Stops perspiration and odour by effective pore inactivation.

LASTINGLY Keeps underarms *sweet* and *dry* up to 3 days.

PLEASANTLY Pleasant as your favourite face cream—flower fragrant—white and stainless.

AND *doesn't dry up*

The big jar contains 21 more applications for 39¢ than other leading deodorants — and the entire contents are usable because it doesn't dry up.

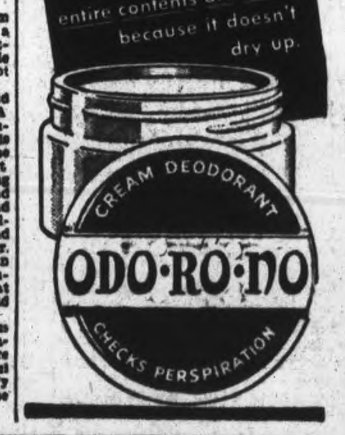

OXYDOL WASHES White Without Bleaching

You Never Saw Such Snowy Washes! OXYDOL'S "Hustle-Bubble" Suds Are So Lively They LIFT Dirt Out! Even Biggest Washes Come So Clean They're White Without Bleaching!

IMAGINE A WASH so gleaming white you can hardly believe your eyes! That's what Oxydol gives you . . . thanks to its lively, active "Hustle-Bubble" suds! All your white things, except for unusual stains—come white without bleaching.

SAVE CLOTHES IN WARTIME!

With Oxydol there's no need for hard rubbing or harsh bleaching. Preventing this washday wear and tear helps save clothes in wartime. Oxydol's so *safe*, too—safe for colored washables, rayons and your own precious hands! Economical, too—you'll be surprised how much clothes or dishes a single box of Oxydol will wash! Get OXYDOL and see!

MADE IN CANADA—Trade Mark Registered

British Troops Beat Off 5 Counter Jabs

By ROBERT C. WILSON
Associated Press War Correspondent

WITH THE BRITISH ARMY IN HOLLAND, Oct. 6 (AP)—Five German counter-attacks against the Allied salient in Holland have been beaten off by British 2nd Army troops, who have yet to assume a full offensive role themselves in this sector against containing enemy forces.

One enemy attack was launched from the west near the tip of the salient between the Waal and the Neder Rhine rivers in the vicinity of Opheusden. The enemy's momentum carried him forward 1,000 yards, but British troops struck back and in a sharp engagement regained the lost ground.

At least 200 enemy soldiers were killed and 75 were captured.

Farther south on the eastern side of the Nijmegen corridor, German infantry was hurled times against British lines in the Overloon sector, and was thrown back each time. When the guns died away, neither side had won or lost an inch.

The Germans also jabbed at the salient near Mook on the north bank of the Maas but this attack was described as small and "easily held."

Allied strength constantly is pouring into Holland, and lack of major aggressive action on the part of Lt.-Gen. Dempsey's troops at the moment is not necessarily a cause for enemy rejoicing.

The simmering military pot may boil over in the Germans' face at any moment.

Troops of the 1st Canadian Army who advanced to within five miles south of Tilburg yesterday, reached the villages of Nieuwkerk and Alphen but gained little ground beyond as enemy resistance stiffened.

Meanwhile it was estimated a third of Walcheran Island now is flooded because of the R.A.F. raids on its dykes.

The R.A.F. tactical air force hit at the enemy's front lines in the Arnhem area yesterday, and continued to wreck railways, but its big feat was in bagging the first German jet-propelled plane.

Five Spitfires teamed up to bring down this ME262.

Warkworth News

Miss Lenore Johnston, R.C.A.F., Newfoundland, is spending a furlough with her parents, Mr. and Mrs. Delbert Johnston.

Mr. and Mrs. Cecil Ball, Port Credit, are visiting her mother, Mrs. John Dick.

Mr. and Mrs. W. N. Ireland are visiting Mr. and Mrs. John Nixon, Norwood.

Jack E. Allen spent Monday and Tuesday in Toronto.

Mrs. J. A. Greenly is spending a few days in Seeley's Bay because of the serious illness of her sister, Mrs. Jackson.

Sgt. George Ewing of U.S. Marine Corps and Mrs. Ewing of Arlington, Va., spent Monday and Tuesday with his uncle, P. S. Ewing.

Heads C.W.L.

TORONTO, Oct. 6.—(CP).—Mrs. A. H. Seguin of Toronto was named chairman yesterday of the newly-formed Ontario Provincial Council of the Catholic Women's League.

NEW! SAFE! EFFECTIVE!
Etiquet DEODORANT CREAM
STOPS PERSPIRATION
● Stops under-arm perspiration and odour 1 to 3 days.
● Antiseptic. Non-irritating to normal skin.
● Harmless to even delicate fabrics.
● Pleasant. No need to rinse. Dab on . . . dress . . . dash!
In attractive blue-plaid jars. Buy Etiquet today!
Big DOUBLE SIZE Jar COMPARE VALUE!
39¢
Elliott'z
300 George St. Phone 3569

For PERMANENT COLORFUL CHARM use Murphy Paints and NARVO
Canada's Smartest Finishes
ROUTLEY'S
"MURPHY" PAINTS—WALLPAPERS—GIFTWARE

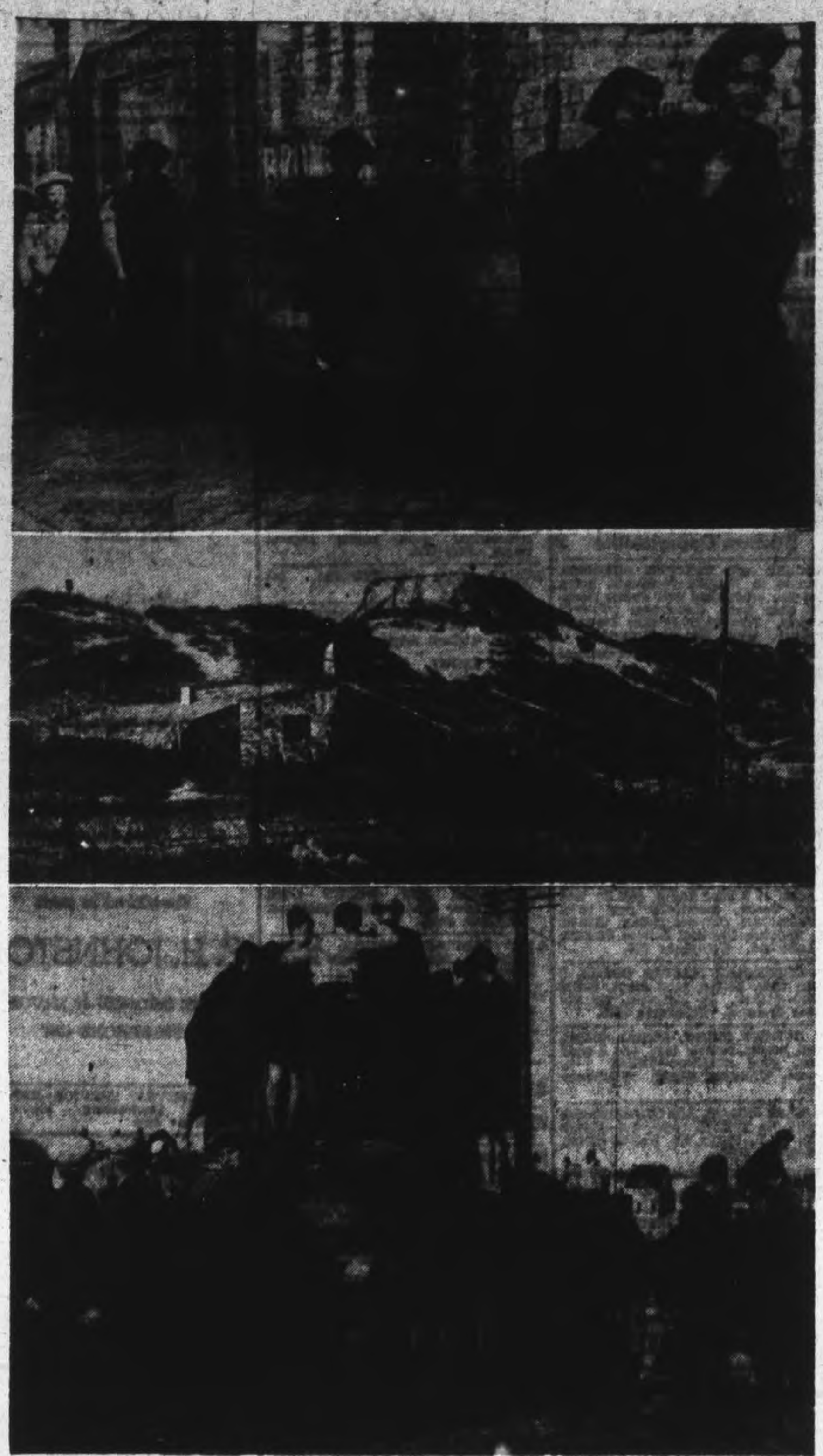

CANADIANS TAKE BLANKENBERGHE—After more than a quarter of a century Canadian troops are again fighting the Germans on the soil of Flanders—and winning. Top picture shows men of a Canadian regiment entering the Belgian town of Blankenberghe, following closely on the heels of the retreating Hun. Centre picture gives a general idea of the Nazi defences which faced the Canadians in their drive through Belgium. This line of forts were located on the beach road leading into the town of Blankenberghe, and Lower shows citizens of the town, liberated by the Canadians, swarming over a Canadian armored car as it halted in the main street. Belgians show their joy at being again free of the Nazi heel. *(Cdn. Army Overseas Photo)*

DOROTHY DIX . . . .

SELF-CONSTITUTED MATCH-MAKERS

Marriage Is One Thing in Which a Man Should Follow His Own Inclinations.

DEAR MISS DIX — Don't you think that something with boiling oil in it should be done to the self-constituted match-makers who are always trying to rush their friends into marriage? I am 28 years old but I consider myself a bachelor for the very good reason that girls do not interest me nor does marriage attract me.

But certain friends of mine are always throwing girls at my head and trying to involve me in a romance. After all, there are some men who prefer to go through life without a wife and kids and all the worry and fuss that go with that combination and I am one of them.

HAPPY BACHELOR.

◆ ◆ ◆

First Aids To Cupid

ANSWER—I agree heartily with you that there are no more pestiferous pests in society than the men and women who consider that they are divinely appointed first aids to Cupid. Why they are so keen to get even strangers married, no one knows. But they are. They can't see a happy and contented single man or woman, going his or her harmless way through life, without apparently feeling an irresistible urge to drive them into the matrimonial fold. While as for widows and widowers, the "dear departed" are not settled in their graves before these busy bodies have hunted up some woman whom they consider just the one to take the dead wife's place or some man who would be suitable for the bereaved widow.

But while I commend you for trying to side-step the match-makers, for surely marriage is one thing in which a man should be free to follow his own inclinations, I fear you are premature in congratulating yourself on being a confirmed bachelor at 28. You are not safely out of the woods at that age. You are just getting in the danger zone. So you had better watch your step if you don't want it to carry you to the altar.

◆ ◆ ◆

DEAR MISS DIX—What is meant by learning to love an individual? Cannot one tell if a member of the opposite sex appeals to him after a short association and still feel that the person would continue to appeal to him for the balance of his life? If it is possible to learn to love a person, will that love last? Or will it be merely tolerance?

LULU.

◆ ◆ ◆

ANSWER—What is meant by learning to love an individual is cultivated affection as opposed to spontaneous love. There are people to whom we are instinctively attracted at the first moment of meeting. There are people we love in spite of knowing their many faults and weaknesses and even their unworthiness. And there are other people who leave us cold when we first meet them. Sometimes we think them dull and unresponsive but on a longer acquaintance, we find that an unprepossessing exterior hid a beautiful nature and that they are intelligent, kind, fine in every way, and we come to love them.

Evidently few of us are clairvoyant enough to be able to look into the future and tell how long the spell of a charmer is going to work with us or else there would not be so many husbands and wives who lose their taste for each other. Every day we see men and women who thought they could not live without each other who have found out on trying it that they can't live with each other.

Marrying a person you don't love on the off-chance that you will learn to care after marriage is taking a long shot on happiness. For the tendency of marriage in which two people of opposite sex, of different tastes and habits, have to live in such close proximity is not to draw them closer together, but to push them further apart.

◆ ◆ ◆

DEAR MISS DIX—I am a young married woman with a child. My husband has done something that is almost unforgivable but I don't know the full particulars of what he did as he refuses to explain anything or to admit that there is anything wrong.

Should I insist on his telling me and, if he doesn't, should I leave him? Or should I forget about it and stay with him for the baby's sake? I love him very much.

R. W.

◆ ◆ ◆

ANSWER—As long as you are not certain that your husband has done anything wrong, you can comfort yourself by thinking that perhaps you are just jealous and suspicious and not torture yourself any further about it.

As to whether you should leave your husband or not, that is for you to decide. But there is just one thing that a wife who doesn't trust her husband should do. She should either forgive him and forget his offense against her or else leave him. She should not make life a horror for all concerned by staying with him and constantly nagging him.

Released by the Bell Syndicate, Inc.

Board Blocks Plan

TORONTO, Oct. 6—(CP).—Board of Education last night refused permission to officers of Military District No. 2 (Toronto) to enter city high schools with a view to recruiting 17 and 18-year-old boys in the Canadian Technical Training Corps. The boys would go to Hamilton for a 13-month course.

Road To Berlin

By The Canadian Press

Western Front: 302 miles (from north of Venlo).
Russian Front: 310 miles (from Warsaw).
Italian Front: 564 miles (from south of Bologna).

SNAP
CLEANS DIRTY HANDS

Fifteen Soldiers Awarded Decorations

OTTAWA, Oct. 6.—(CP).—Award of the Distinguished Service Order to Maj. George McClelland Bastedo, 39, Stratford, of the Royal Canadian Medical Corps, was announced today by defence headquarters.

The announcement did not indicate where Maj. Bastedo was serving, but it was understood it was in the Mediterranean theatre. The same announcement disclosed the D.S.O. had been awarded Maj. C. E. Corrigan, 42, Winnipeg, also of the R.C.A.M.C.

Another list of awards to soldiers serving in the French theatre included: D.S.O.'s for Brig. (Acting Maj.-Gen.) Hugh A. Young, of Winnipeg, quartermaster general of the Canadian Army; Lt.-Col. (Acting Brig.) John M. Rockingham, Victoria, and Capt. (Acting Maj.) J. P. E. J. W. Ostiguy, Montreal.

Other awards included:

M.C.—

Steele, Telford Ezra, Capt. (Acting Maj.), 29, Bridgeburg and Chatham, C.I.C.

Harrison, Hugh Eltham, Lieut., 27, Hamilton, C.I.C.

D.C.M.—

MacDonald, Thomas William, Sgt. 25, Hamilton, C.I.C.

Tryon, Oliver Clifford, Sgt., 24, Port Carling, and Toronto, C.I.C.

Procter, John Tullidiph, Sgt., 42, Brantford, C.I.C.

Meloche, Raymond Donald, Pte., 23, Windsor, C.I.C.

Smith, John Alfred, Pte., 25, Mount Hamilton, C.I.C.

Little, Lyle Delbert, L.-Cpl., 27, London and Newbury, Royal Canadian Army Service Corps.

McEachern, Percy Byron, Pte., 30, Junesville, and Toronto, R.C.A.M.C.

Sawyer, Harold Victor, Cpl., 24, Niagara Falls, Ont., C.I.C.

Bar To M.M.—

Dixon, Frank Leslie, C. S. M. (W.O.2), 26, R., Ont., and Old Barnes, R. R. 1, Col. C.O., N.S., C.I.C.

Ruin Treasures

ROME, Oct. 6 (AP)—Before their retreat from Florence the Germans rifled caches of priceless art treasures and carted away or ruined many masterpieces, inventories by an Allied Fine Arts and Archives Sub-Commission disclosed yesterday.

F.B.I. Works Fast

MOBILE, Ala., Oct. 6.—(CP). — R. J. Abbaticchio, special agent in charge of the F.B.I. in Alabama, said yesterday a woman he identified as Mrs. H. B. Jenkins, 35, of Chickasaw, Ala., confessed she kidnapped the newborn baby of an army sergeant at Meridian, Miss.

BATTLE FOR WARSAW IS FAR FROM WON — Polish patriots in Warsaw have ended resistance to the Nazis. Map shows points within Warsaw and on its outskirts where fighting was heavy. After the premature uprisings of August 1, the suburbs east of the Vistula were centres of fighting. Then the Nazis, putting everything into the fight, began systematically wrecking those cities. Red artillery has been recently blasting Nazi defences in the main railroad station.

39 Students Enroll With School Cadets

LAKEFIELD, Oct. 6 — (ENS). — Thirty-nine students have been enrolled in the Cadet Corps which has been organized at the High School, it was announced by Mr. Fawcett at a meeting of the Lakefield High School Board, Wednesday night.

It was moved by trustees A. H. Clark and F. S. Coyle, that J. W. Ridpath, chairman, and Mr. Coyle be a committee to arrange for building a cupboard to accommodate cadet corps equipment. The use of new text books in the Upper School was authorized on a motion by Trustees Coyle and Clark and one by Trustees Clark and Coyle that the secretary purchase maps as requested by the principal.

In his report, the Principal said that the attendance at the high school now was 101 pupils, an increase of 10 over the opening day.

The report of the Finance Committee recommended payment of the following accounts:—

C.N.R., Express, 65c; Elliot Sales, Ribbon, etc., $1.60; W. W. Leonard, Supplies, $1.10; Lakefield News, Printing, $13.50; Mrs. Clara Webster, Blind, $15.; Mrs. C. Binnington, Caretaking garden, $25.; Central Scientific Co., Lab. supplies, $29.29. Total $86.04.

Moved Trustees Coyle and Clark—"That report of the Finance Committee be received and adopted."

DAVIS-THOMPSON COMPANY
Established 1850
Insurance and General Agency
All Branches of Insurance Represented
432 GEORGE ST. PHONE 4784

So They Say

. . . dashing from one place to another. He eventually found out about Walkwel Shoes, though, and now has plenty of leisure.
NEW FALL SHOES ARRIVING DAILY
Smartest Styles
WALKWEL SHOES
378 George St. Phone 3856

KEEP COOL AND REFRESHED ... THE HEALTHY WAY
Drink
CAMPBELL'S DAIRY Milk
Phone 4677 PETERBOROUGH, ONT.

Safety Week Oct. 1 to 7

KEEP CANADA'S FUTURE SAFE!

A Shell and Reckless Driving Both Cause DEATH . . .

Our soldiers are doing their share—and more—to keep the threat of enemy shells as far as possible from Peterborough. Don't sabotage them with reckless driving on the home front! Remember, every accident that costs Canadian lives and materials helps our enmies, and makes the final Victory that much farther away. That daredevil stuff may be all right in the circus—but it's just that much death and destruction on Canada's highways and streets. So, drive slowly and carefully! Take care of your car! Keep Canada driving to Victory!

See the Fire-Fighting Demonstration at the Market Square To-night at 8 o'Clock

The following names of manufacturers, businesses and stores, represent a partial list of the group which has made the Safety Week Publicity Program possible.

Beerman's Beverages
Brinton-Peterborough Carpet Co. Ltd.
Campbell's Dairy Products
Canadian General Electric Co. Ltd.
Canadian Sealright Co. Ltd.
Colonial Weaving Co.
De Laval Co. Ltd.
Goodwin Machine Tool Co.
Grady's Bakery
Peter Hamilton Co. Ltd.
Hood & Cumming Motors Ltd.
J. K. Hughes
Wm. Loch & Sons Ltd.
Lillico Motors
Ontario Marble Co. Ltd.
Peterborough Automotive Supply Ltd.
Peterborough Lumber Co. Ltd.
Purity Bread Ltd.
Quaker Oats Co. of Canada Ltd.
H. B. Rye
Sanitary Ice Supply
Searle & Co. Ltd.
Silverwood Dairies Ltd.
A. Wander Ltd.
Western Clock Co. Ltd.
Wonder Bakeries Ltd.
Fisher Gauge Co.
Lucky Strike Bait Works
Archie Patterson
Peterborough Utilities
Dominion Woollens Worsted
Peterborough Machine Lubricator Co.
Dawe Printing Co.
G. Whitaker
Review Printing Co.
Canadian Raybestos

DRIVE, WORK AND PLAY SAFELY

The Examiner

CLASSIFIED ADVERTISING RATES

Cash with order 1½c per word per insertion; 30c minimum for first insertion; 40c minimum with box number.

If paid within five days, 2c per word per insertion.

After five days 2½c per word per insertion.

Refunds must be claimed within thirty days.

The names and addresses of box-holders are confidential and cannot be given under any circumstances.

THE PETERBOROUGH EXAMINER reserves the right to classify, edit or reject any classified advertising copy. Read your ad at the first insertion. The Examiner will not be responsible for more than one incorrect insertion. Copy accepted up to 1 p.m. each day for insertion the same day except Saturdays when copy must reach the Examiner before 10 a.m.

Birth Notices 75c
Card of Thanks 75c
Engagement Notice 75c
Marriage Notice 75c
Death Notice 75c
In Memoriam 75c

The above charge is for 30 words; over 30 words 2c per word is charged.

Coming Events — First insertion 20 words or less minimum charge 50c. Subsequent consecutive insertions 40c per insertion. Over 20 words, 2c per extra word per insertion.

TELEPHONE 4641.

Births Marriages In Memoriam Cards of Thanks Deaths

BIRTH

HOAR—To Mr. and Mrs. Ted Hoar Lindsay (nee Lillian O'Toole), at Ross Memorial Hospital on Monday, October 2, 1944, a daughter.

STINSON — To Mr. and Mrs. John Stinson, R.R. No. 4, Norwood (nee Evelyn Stewart), at Nicholls Hospital on October 2nd, 1944, a son, John Walter.

ENGAGEMENT

Mr. and Mrs. Chas. Edwards of Indian River, wish to announce the engagement of their only daughter, Leona Angelenia Edwards, to Harvey Roscoe Shier, son of Mr. and Mrs. Julius Shier, Sunderland, Ontario. The wedding to take place October 28, 1944, in Trinity United Church at 1.30 o'clock.

IN MEMORIAM

NORTHEY — In loving memory of Mrs. Gertrude May Northey, who passed away 2 years ago, October 6, 1942.

In our home she is fondly remembered,
Sweet memories cling to her name;
Those who loved her in life sincerely,
Still love her in death just the same.
—Fondly remembered by her son and daughter-in-law, Elwood and Lillian.

DRAIN—In loving memory of John Drain, who passed away five years ago to-day, Oct. 6, 1939.

We cannot clasp your hand,
Your face we cannot see,
But let this little token tell,
That we still remember thee.
—Sadly missed by wife and family.

JOHNSTON—In memory of Colonel T. J. Johnston, who passed away, October 6, 1939.

You left sweet memories to blossom,
Bearing fruit for the years to come,
In the lives of those who loved you,
Precious memories of days that are gone.
—Fondly remembered by the family.

HUNTER — In loving memory of Thomas Joseph Hunter, who passed away two years ago, October 6, 1942.

We often sit and think of him when we are all alone,
For memory is the only friend that grief can call its own.
Like ivy on the withered oak, when all other things decay,
Our love for him will still keep green and never fade away.
—Ever remembered by wife and sons.

FLORISTS

TURNBULL'S FLOWERS LIMITED. 441 George. Phone 7333—Nights 3257

COMING EVENTS

First insertion, 20 words or less minimum charge 50c. Subsequent consecutive insertions 40c per insertion. All over 20 words, 2c per extra word per insertion.

BINGO AT THE ORANGE HALL, Saturday, 8.15. 30 games 5 freeze outs. Large Cash Prize on 13th Game. Substantial Cash prize on 10, 20 and 30th Game. Come and bring your friends.

SOLDIERS CIGARETTE BINGO at the Legion Hall tonight at 8.15 the main prize will be $32.00 and one of $5.00, three of $2.00 each, and five of $1.25 each. Through your patronage we have been enabled to send more than one million cigarettes to the boys overseas. Admission 25c. Extra card 10c.

DANCE AT RYE'S PAVILION. Saturday. Graydon Sheldon's Orchestra. Modern and Old Time dancing. Admission 35c. Gents 50c. Tune in CHEX 8.30 to 9.00

PETERBOROUGH HORTICULTURAL Society annual presentation of cups, trophies and awards for 1944. A special program has been arranged, auditorium of Murray street Baptist Church, Friday, October 6 at 8 p.m. Silver collection in aid of the British War Victims Fund.

In Memoriam Verses

A booklet from which In Memoriam verses may be selected is available at the Advertising counter of The Examiner. Telephone Classified Dept. 4641.

Coming Events

(Continued from Preceding Col.)

LISTEN TO THE SPECIAL Peterborough Examiner Newspaper Boy Day Broadcast over CHEX tonight, 8.15 p.m. The Examiner Scholarship will be personally presented to William (Bill) Edgar, Peterborough's most outstanding newspaper carrier.

BINGO TONIGHT AT MOOSE Hall 8.15. $70.00 in cash prizes and many other awards of good quality merchandise, with this assurance, every cent of net proceeds will go towards providing cigarettes for your boys overseas and assisting the local Spitfire Fund. "Remember" first game will award $10.00 cash. Everybody welcome. Admission 25c, extra card 10c.

HARVEST THANKSGIVING SERvice, St. John's Church, Emily, Sunday, October 8 at 7.30. Rev. H. Johnston preacher.

LOCAL COUNCIL OF WOMEN are holding their fall tea in the Y.W.C.A., Oct. 14, 3 to 6 p.m. Proceeds for the Memorial Community Centre. Gentlemen especially invited. Everybody welcome.

DANCE AT ZION, TUESDAY, OCT. 10. Gents 50c, ladies 25c. Music by Haymakers.

NOTICE — THE ANNUAL SHAREholders meeting of The Peterborough Lawn Bowling Club Limited, will be held at the Club House on Monday, October 6th, at 8 o'clock to elect the directors for 1944-45. Also to vote on a motion to amend Section No. 12 part A. of the Constitution which reads as follows: "Members shall be shareholders who have paid such annual fees as the directors may from time to time determine." To be amended to read, the Board of Directors to set fees for each year, nonshareholders to pay regular fees plus $1.00 each year. Signed, Fred M. Brown, secretary.

"MOSCOW'S PLANS SHAPING Fast" — title for public lecture by Mr. J. S. Eason (Toronto), Editor and Publisher, the monthly magazine, 'The Periscope', in the Y.M.C.A. Assembly room, Tuesday, October 10th at 8 o'clock.

DANCE KEENE TOWN HALL, Friday, Oct. 13, Moncriefs Orchestra. Admission 50c and 35c. Proceeds Christmas boxes for overseas.

ANNIVERSARY SERVICES, LAKEvale Presbyterian Church, Fowler's Corners, Sunday, October 8th, 11.00 and 7.30. Special Music, Special Sermon by Rev. Dr. Quinn, Medical Missionary returned from India. A special thankoffering is asked for and a hearty invitation extended to worship.

DANCE AT TOWN HALL, HASTings, Friday, October 6, Graydon Sheldon's Orchestra.

RUMMAGE SALE, SATURDAY, October 7, 9 a.m., opposite Hood and Cummings, under Group St. Paul's Church.

DANCING NIGHTLY AT THE Club Trocadero. Available at any time for private parties.

LIBERAL BROADCAST EVERY Monday, Wednesday and Friday over CHEX at 7.25.

PERSONALS

FULLER BRUSH REPRESENTATIVE Telephone 9778.

FULLER SALESMAN F. DAWE, 461 Water. Telephone 4780.

"SLENDOR TABLETS" — HARMLESS and effective. Two weeks' supply $1.00. $5.00 At Buchanan's, Finn's and McLeod's Drug Store

65 HEAD OF CATTLE, FULL LINE Implements, Mr. Charles Lee, 3 miles north City, Highway 28, Tuesday, October 10. Further announcement later.—J. H. Miles, Auctioneer.

MEN, WOMEN OVER 40. FEEL OLD, worn, weak? Want normal pep, vim, vitality. Try stimulants, tonics in Ostrex Tonic Tablets. Introductory size only 35c. For sale at all good drug stores everywhere.

UGLY WARTS

Use "Wart Fix," absolutely painless and harmless. Sold at all drug stores

SPIRELLA FOUNDATIONS. 3011.

RAWLEIGH'S PRODUCTS. 360 SIMCOE Telephone 3055.

AVON REPRESENTATIVE 540 BETHune Street. 3194.

Custom Tailoring

HAVE YOU SEEN OUR SUPERB COLlection of Ladies' Fall Suits, Topcoats, and Odd Skirts—made of Manufacturer's Samples? Tony Pepe, Greene Building. Telephone 4295.

Piano Tuning

FRED WALKER, HEINTZMAN & CO., Toronto, Authorized Piano Tuner — permanently located Peterborough. Telephone 9496. Mail Order CHEX.

WILLIAM POTTER, PIANO TUNING and Repairing (formerly Heintzman) Dial 9462.

3a Hairdressers 3a

EXTRA SPECIAL OIL WAVE, $6.50 FOR $5.00. Rosanne Beauty Salon, Kresge Building. Dial 5837.

MARY MARINO ADVISES ONE OF her better Cream Waves for that hard to curl, and dry hair. Dial 6663

SPECIALS — END PERMANENTS $1.00 up. Oil Permanents $2.50 up. Downer's. Dial 8374.

EILEEN RUSSELL, 210 MONAGHAN Road, opposite Prince of Wales School, is now in a position to take your appointments. Telephone 8278. Only best available materials used.

SPECIAL RE-CONDITIONING PERMAnent, $7.00. Paris Beauty Salon, 184 Hunter Street W., opposite Bell Telephone Co. Telephone 5311

FOR SALE

4 Miscellaneous 4

WORMS, MINNOWS. 172 ADELINE

We have Good Stocks of: Plumbing and Heating Materials; Enamel Goods, Baths, Showers, Closet Combinations, Bowls, Tanks, Seats, Laundry Tubs, Sinks, Basins, Water Systems, Septic Tanks, Range Boilers, Hot Water Heaters, Hot Air Furnaces, Radiators, etc. Pipe and Fittings for all Fixtures, Steel Beams, Channels, Angles, Rounds, Flats etc.

The Peterborough Metal Co.
356 Simcoe St. Telephone 5769

JOHNSON MOTOR, 1½ HORSE-POWER hardly used. Dial 4044.

SEVERAL NEW AND USED COOK Stoves, Used Heaters. Opposite Tanner's Drug Store, in Lakefield.

FOR SALE

4 Miscellaneous 4

CONVERTIBLE STROLLER. GOOD condition. 47 McDonnel.

SIMMONS DOUBLE BED, SINGLE BED Telephone 6492.

RANGE, EXCELLENT CONDITION. Telephone 9023.

STROLLER. 613 UNION.

8-PIECE DINING ROOM SUITES 29.00 UP

QUEBEC STOVES 18.00 UP

CHESTERFIELD SUITES 25.00 UP

USED BEDS AND SPRINGS WITH NEW MATTRESSES 15.00

BREAKFAST SUITE 22.00

CHERNEY BROS.
Furniture Trade-in Store
383 WATER STREET

JUST RECEIVED — GOOD PRACTISE Piano, to clear quickly $45.00. Parks' Studio, 208 Charlotte Street.

TWO BOXES OF 12-GAUGE SHOTGun Shells, 1 Box of .300 Savage Rifle Shells, 100 Whiz Bang .22 Long Rifle Shells. Would Exchange for 30-30 Rifle Shells. R. Mumford, 240 McDonnel Street, Upstairs.

ENGLISH CREAM PRAM, EXCELLENT condition. Telephone 4820, between 6 and 8 Evenings.

WHITE BABY PRAM. TELEPHONE 9127.

SEWING MACHINE. TELEPHONE 6315.

GIRL'S WINTER OUTFIT, 2; GIRL'S Fall Outfit, 6 months; White Goloshes, 6½. Dial 6288.

TWO GIRLS' WINTER COATS, 12 AND 14. Apply 64 Aylmer.

LADIES!
2-Piece
WARMSPUN DRESSES
NEW FOR FALL
Sizes 12-20
3.98
BLACK'S
GEORGE AT KING

SIMMONS STEEL BED AND SPRINGS, $10.00. 214 Carlisle, after 5.

SOLID MAHOGANY SETTEE, CHIPpendale reproduction, bargain. Ring 6555.

SET OF 25 DUMAS BOOKS, $10.00. Call 8768.

QUARTER-CUT OAK DINING-ROOM Extension Table, Day-Bed. 288 Park North.

QUEBEC HEATER, $15.00. 131 Rubidge.

MOUNT ROYAL RANGE, ALSO Quebec Heater. Telephone 6093.

LADY'S NEW TWEED COAT, SIZE 14. 607 Water.

FUR COAT, SEAL, FITTED STYLE, size 18-20, good condition, cheap for cash. 47 Park South, Friday Evening.

WINE COAT (BOUCLE), CHAMOIS interlined, size 18, fur collar, $12.00. Dial 6782.

APPLES — SPIES, McINTOSH, $1.50 Hamper; Baxter, Wealthy, Greening, $1.00 Hamper. Telephone Cold Springs 7 ring 2-1.

BABY'S BLUE CONVERTIBLE CARriage, springs and nickel trim; also Play Pen. Apply 486 Driscoll Terrace.

TWO WINTER OVERCOATS, ONE nearly new, size 42. One Lady's Coat (New), size 16. Schooley's, 350 Water. Telephone 5133.

C.C.M. RAMBLER BICYCLE, FULLY equipped, three years old, scarcely used, in perfect condition, $37.50. Call 6618.

TWO GIRLS' COATS, SIZES 12 AND 14X, both Blue, with fur collars. Telephone 9042.

HECLA FURNACE, 22" SIZE, MOFFAT Electric Stove, 2 Storm Windows, 3 Storm Doors, 3 Inside Doors, 1 Window, Several Window Sashes. Axes, 75c up; Sovels, 75c up. Telephone 6084.

TODDLERS' CHINCHILLA COAT SETS
Sizes 1, 2 and 3
For Boy or Girl
In Brown, Blue and Coral
$7.95 and $8.95
BOYS' CHINCHILLA SNOW SUITS
Blue, Brown and Wine
$6.50 and $6.95
WOODEN CRIBS
Drop Side, with Steel Springs
$12.50
FELT MATTRESSES
$2.95 and $3.95
BABIES' COIL SPRING MATTRESSES
$7.98
W. T. PHILLIPS
174 HUNTER W. TELEPHONE 6682

COOK STOVE, GOOD CONDITION, with Reservoir. Telephone Lakefield 86.

CHILD'S STEEL COT SPRINGS, $4.00; Large Doll Carriage, $1.50. 9824.

GIRL'S KENWOOD COAT, HAT, LEGgings, size 3-4; Girl's Coat and Hat, size 5-6. 7186.

USED SEWING MACHINE. 131 STEWart.

FIVE-GALLON OIL DRUMS—HIGHEST Grade Bradford Premium Pennsylvania Oil, only $1.09 per Gallon. Free Steel Drum makes useful container. Grades 30, 40 and 50 for Tractors and Cars. Save Safely at Canadian Tire Corporation Associate Store, I. H. Keefer, Proprietor, Water Street (opposite Market).

TWO-BURNER ELECTRIC PLATE. Dial 8761.

FOR SALE

4 Miscellaneous 4

GIRL'S 3-PIECE MAUVE COAT SET, size 3, white fur trim. Telephone 4121.

GOOD BATTERY RADIO. TELEPHONE 7300.

PAIR OF RED FOX FURS, GOOD CONdition; reasonable. Telephone 6134, between 9-12, 2-6.

QUEBEC HEATER, GOOD CONDITION. Two Pairs Ladies' Murray Shoes, size 7. Lady's Grey Tweed Suit, size 18. 199 Simcoe.

WHITE STEEL ICE-BOX, $33.00. 313 Bethune Street.

RE-CONDITIONED SINGER SEWING Machines. Also New Models. Singer Sewing Machine Co. Telephone 8425.

ANTIQUE SOLID WALNUT BED, Grape design. 687 Water.

UNDERWOOD TYPEWRITER, MAHOgany Chairs. 557 Homewood. 9098.

MOFFAT 4-BURNER GAS STOVE, with Oven, good condition, $12.00. Strong Extension Table 40 x 45 (no leaves) $3.00. Telephone 5937.

INSTALL AUTOMATIC MINNEAPOLIS Honeywell Electric Janitor on Furnace. Saves 10 to 30 % on fuel bill and countless trips to Basement — $31.75, less Installation. J. Murray, Telephone 3032.

COOK STOVE, WATER FRONT. 265 Burnham.

PERFECTION OIL STOVE, THREE Burners, with Oven. Telephone 7430.

GENDRON STROLLER (WINE), IN excellent condition; Commode Chair. Telephone 3253.

CHILD'S SINGER SEWING MACHINE, new; Electric Toaster. 274 Reid.

ARMY COT, WITH SPRING-FILLED Mattress, Broadloom Rug, Solid Walnut Bed, and Dresser. Telephone 4448.

BEACH RANGE, GOOD CONDITION. Telephone 8361.

PIANO. 539 WATERFORD.

COOK STOVE, GOOD CONDITION, with Reservoir. 553 Albert.

LARGE COOK STOVE. TELEPHONE 3071.

DINETTE OR BREAKFAST SUITE, heavily constructed, 6 Pieces, in red trim, practically new. Telephone 8341.

COTTAGE THAT CAN BE MOVED. Telephone 6364.

RIFLES AND SHOTGUNS— FOR SALE, Purchase or Exchange, Rifles and Shotguns. Wanted to Buy, Centrefire Cartridges and Shotgun Shells. Empty Cases Wanted for Reloading. Ammunition Exchanged. Telephone 7679.

5 Dogs, Cats, Birds, Etc. 5

COCKER SPANIEL PUPPY. TELEphone 5900.

COCKER SPANIEL PUPS, MALES AND Females. Bob Kingdon, 150 Albertus Street.

SPANIEL PUP, 6 MONTHS OLD. 28 Orpington Road.

DOGS BOARDED. HEDGLEY KENnels Port Hope Highway. Telephone 4906.

6 Fuel 6

DRY MIXED WOOD, SOFTWOOD AND Maple Limbs, 4-ft. lengths, in 3-Cord Lots, $11.00 per Cord. Telephone 5769.

WOOD FOR SALE — 500 CORDS DRY Soft Wood, at roadside. Apply Ross Barrons, Cordova Mines, Ontario.

7 Livestock and Poultry 7

20 6-MONTH-OLD PULLETS. TELEphone 7034.

50 BREEDING EWES, ALL YOUNG. Bert Taylor, Peterborough-Lindsay Highway.

FOUR GRADE HEIFERS, BRED FOUR months. D. Driscoll. Dial 5012.

ONE YOUNG SOW, WITH LITTER, 1 Sow to farrow soon, 1 Hereford Springer Heifer, 48 Young Pigs, 100 Laying Pullets. Gilbert G. Wright, R. R. 2, Havelock, Ontario. Telephone 86 ring 4.

CALF FOR VEALING. DIAL 8095.

100 ROCK PULLETS, READY TO LAY. Edgar Graham, Campbellcroft P. O. Telephone Garden Hill 7 ring 11.

100 PULLETS, FIVE MONTHS OLD. Wesley Jessup, Lakefield.

7x Farmers' Needs and Supplies 7x

SMALL DE LAVAL SEPARATOR, Small Mahogany Table. 531 Armour Road.

BARN 50' x 18'. 556 ROGERS.

GET YOUR ORDERS IN EARLY FOR Custom Ploughing for the Fall. Telephone 7781, or get in touch with Art O'Halloran, at 319 McDonnel Street.

SEVERAL LENGTHS OF CHAINS
With Hooks—$3.00-$5.00
Used Slush Scrapers, Neck Yokes, Double-tree, Fork and Shovel Handles, Axe Handles, Horse Shoes, ready to nail on—40c up.
Nails supplied.
CHARLTON BROS.
Cor. Wolfe and Rubidge. Phone 6664

DOUBLE PLOUGH. TELEPHONE 511 ring 14, Lakefield.

8 Real Estate 8

$1,700 BARGAIN, Frame, 6 Rooms South.
$1,800 1½ - Storey Roughcast, plumbing, West.
$4,300 Brick, 6 Rooms, furnace, plumbing, South.
$5,000 7 Rooms, modern. Possession now.
$ 125 Choice Lots, Park South; sewer.
H. J. McCANNAN
Real Estate and Insurance
JACK SINCLAIR, Salesman
140 Simcoe St. Telephone 4246

WANTED TO RENT, WITH OPTION of Purchase, Acreage Ten, Twenty or larger, with House; electric necessary; near river or canal desirable. Hubbard, 109 Bedford Road, Toronto.

WANTED, LAKESHORE FRONTAGE, with or without Buildings, suitable for Tourist trade. Write Box 296, Examiner.

SEMI-BRICK BUNGALOW. 350 PARKhill Road.

LOTS FOR SALE, IN WEST-END. DIAL 6747.

$5,800.00
MODERN, NEW
BUNGALOW
With Brick Garage, West-end.
Immediate possession.
TELEPHONE 3685.

HOUSE, PRICED $3,000—4 BEDROOMS, Front Room and Dining-room, 2 Kitchens, Summer Kitchen, and Large Winter Kitchen, also Large Attic. 21 Brown Street.

FOR SALE

8 Real Estate 8

Park St. N., 6 Rm. 2½-Storey Red Brick, complete plumbing and furnace $3,200
West Side, 10 Rm. Brick, modern. Make good Duplex $4,500
West, Modern 6 Rm. Brick. Possession if necessary $5,200
North, 5 Rm. Frame, $500 down .. $1,400
O'TOOLE BROS.
Real Estate and Insurance
184 Charlotte Street. Phone 9447

North, 5 Rms, Light, $500 down .. $2,000
East, 4 Rms, New Bungalow $3,600
Romaine, 7 Rms, Modern $3,650
Brock, 8 Rms, modern $4,500
Homewood, 6 Rms, modern $5,200
Hunter W., 7 Rms and Sunroom $11,000
List your House. Buyers waiting.
J. A. GIBBS, 141 Hunter St. 3843.

Frame, 6 Rooms, 3-Piece Bath, central $3,000
Brick, 7 Rooms, mod., West side. $8,000
Frame, 5 Rooms, furnace, lights $2,000
200 Acres, 150 Working, balance Pasture and bush, Brick House, barn stone foundation, 20 Head Cattle, 5 Horses, 30 Sheep, Pigs, full line Implements, Feed, going concern. Will take House in City $7,500
M. STOREY
374½ George St. Telephone 6573

9 Business Opportunities 9

GROCERY AND BUTCHER BUSINESS, located in Niagara Peninsula, going concern established over twenty years. All cash trade, doing over $40,000.00 a year. Price $3,200.00 plus Stock at invoice. Write Box 43, Examiner.

10 Used Cars 10

1933 HUDSON SEDAN, SERIAL NUMber 61865, four practically new heavy duty pre-war tires, one good spare, engine in perfect running order — $400.00. Mrs. C. A. Young, Grand Road, Campbellford, Ontario. Telephone 307.

1937 WILLYS SEDAN, FIRST-CLASS condition, five good tires and heater; Serial No. 29564—$475.00. Donald Laton, 472 Driscoll Terrace.

1941 FORD SUPER DELUXE, MUST have Trade-in; 1937 Chevrolet Coach, $530.00; 1936 Ford Sedan, $460.00; 1934 Ford Coach, practically new tires, $350.00; 1934 Chrysler Sedan, $250.00. R. Hopkins, Imperial Service Station, Lakefield. Telephone 124.

1934 CHEVROLET MASTER COACH, 5 good tires, heater, good shape, Serial 62653—$415.00. D. McIlwain, 718 Elcome Crescent. Telephone 3333.

1931 DURANT COUPE, SERIAL C11101, with heater, rumble seat, and 5 good tires, good condition—$175.00. L. Burke, Otonabee Street. Telephone 8420.

1938 NASH COACH, AIR CONDITIONER Serial No. L123778, spare tire—$745.00 cash. J. M. Burns, 401 Walton Street. Telephone 7476.

10a Used Trucks 10a

1929 CHRYSLER CONVERTED TRUCK, CY9R, 4 new tires and spare. 3961.

1934 FORD TRUCK, 2-TON, LONG-wheel base, in good condition. L. Gareau, Queen Street, Lakefield (Upstairs, over News).

TO RENT

11x Apartments to Rent 11x

SMALL APARTMENT, UNFURNISHED, west central. Immediate possession, adults. Write Box 65, Examiner.

REFINED GIRL TO SHARE APARTment, central. Write Box 52, Examiner.

APARTMENT FOR RENT, GROUND Floor, central, unheated, November 1st, adults only. Write Box 42, Examiner.

11xx Houses To Rent 11xx

HOUSE, FOUR MILES FROM CITY; no lights. Dial 3325.

HOUSE, 3½ MILES FROM CITY. 5136

12 Rooms 12

THREE HEATED ROOMS, UNFURnished, central, suitable for Business Couple. Telephone 9091, between 6 and 8 Evenings.

FURNISHED BED-SITTING - ROOM. 121 Stewart.

HEATED, FURNISHED BEDROOM, IN quiet home, 5 minutes to C.G.E.; Breakfast if desired. Telephone 9227.

FURNISHED ROOM, CENTRAL. TELEphone 4548.

FURNISHED BEDROOM FOR TWO; very central. Dial 7645.

GIRL TO SHARE ROOM WITH ANOther Girl. Telephone 8319.

LIGHT HOUSEKEEPING ROOM. 279 Sherbrooke.

BEDROOM, GENTLEMAN. 466 SHERbrooke.

TWO BRIGHT, WARM ROOMS, adults only. 605 Rubidge.

FURNISHED ROOMS. DIAL 7518.

FURNISHED BEDROOM AND KITCHenette, heated. 216 London.

WANTED

13 Rooms Wanted 13

THREE HEATED ROOMS WANTED BY Elderly Lady. Write Box 61, Examiner.

TWO OR THREE UNFURNISHED Rooms, with motherly Woman who would mind four-year-old child. Write Box 51, Examiner.

13b Houses Wanted 13b

WILL PAY $7,500 FOR A MODERN Bungalow or Small Home. Write Box 66, Examiner.

WANTED TO RENT, A HOUSE OR UNfurnished Rooms. Write Box 22, Examiner.

15 Miscellaneous 15

WANTED, QUANTITY OF POULTRY Netting. Telephone 6093.

APARTMENT SIZE USED PIANO. Write Box 63, Examiner.

TO BUY, BROKEN-DOWN TRICYCLES to be Repaired. Telephone 6446.

SEVERAL SQUARE-STERN SKIFFS, IN good condition. Write Box 53, Examiner.

MEDIUM-SIZED TRUNK. TELEPHONE 5606.

BUILDING OR QUANTITY OF LUMber. Telephone 9960.

HIGHEST CASH PRICES
for
OLD GOLD
(in any form)
WARNE'S
JEWELLERY STORE
349 George Street. Telephone 5171

300' OF GOOD USED 2" x 4" SCANTlings. Telephone 6315.

NINE-PIECE DINING-ROOM SUITE, in good condition. Also modern Electric Radio. Write Box 46, Examiner.

WANTED

15 Miscellaneous 15

IRON, RAGS, FEATHERS, PAPER Petersiel, Bethune and Hunter. Telephone 9602.

POULTRY AND FEATHER TICKS PAY Highest Prices. M. Gishman. Dial 8298.

STOVES, FURNITURE. HUDSON Telephone 65, Lakefield

LIVE POULTRY WANTED — MARKET Prices. A. Lantin. Telephone 8297

LIVE POULTRY — PAY HIGHEST Prices. Florence 5823. 560 Homewood

STOVES AND FURNITURE WANTED Telephone 4115—Nights 6294.

HIGHEST PRICES PAID FOR RAGS Paper Iron and Metals. J. Burfield. Dial 8368.

LIVE POULTRY—MARKET PRICE. M. Katz. 6906. 193 Aylmer.

18 Help Wanted, Female 18

COOK WANTED, FAMILY OF FOUR. Apply 361 Park Street, or Telephone 5962.

GIRL TO ASSIST WITH GENERAL Housework; good home; highest wages. Dial 4713.

WOMAN FOR HOUSEWORK. 545 Aylmer.

CAPABLE WOMAN OR GIRL FOR General Housework; sleep in; good home; highest wages. Dial 3371.

GIRL, ABOUT 18, FOR LIGHT Housework. 650 Armour Road.

19 Help Wanted, Male 19

MAN TO LOOK AFTER FURNACE, GILmour Street. Write Box 64, Examiner.

BOYS WANTED SATURDAY MORNing Pick Potatoes. Deck's, Park and McKellar.

20 Employment Wanted 20

COLLEGIATE BOY WOULD LIKE Work after School and Saturdays. Telephone 3905.

LADY DESIRES POSITION, AFTERnoons; no Housework. Write Box 62, Examiner.

YOUNG WIDOW, REFINED, EDUCATed, Good Cook, Experienced Practical Nurse and Hostess, would like Position as Housekeeper for Bachelor or Widower, without children. 5894.

21 Boarders Wanted 21

ROOM AND BOARD FOR GENTLEman, in quiet home. Telephone 4898.

FURNISHED, HEATED BEDROOM, 2 Single Beds, can accommodate 2 Respectable Girls; wholesome meals; close to all Factories. 183 Stewart Street.

WHO CAN DO IT

22b Painters, Decorators 22b

EFFICIENT, SMART STYLING
for
HOME DECORATION
Interior and Exterior
"Elastica Quality Goods"
HAROLD COLEMAN
Telephone 9922 330 George Street

DECORATING AND PAINTING — INterior and Exterior. Archie Neilson. Telephone 8507.

COLEMAN BROS — "THE HOME OF Decorating." Established 1906. Telephone 4485. North of Brock Street

INTERIOR AND EXTERIOR PAINTing. Sprayed Painting. For Estimate, Dial 5963.

PAPERHANGING AND PAINTING — Reasonable Prices. Telephone 4514—Hudson.

FIRST-CLASS PAPERHANGING. DIAL 8377.

22f Miscellaneous 22f

DUSTLESS FLOOR SANDING — Graham, 9007, Nights 8697.

ALL KINDS TRACTOR WORK DONE. Two Outfits. Dial 8686.

ROOFING REPAIRS — PITCH AND Gravel, Large and Small. Guaranteed Work. Telephone 7921.

WINDOWS WASHED AND STORM Windows Up. 634 Union.

SEWING MACHINES REPAIRED Stuart, Dial 5287. 584 Division.

DUSTLESS FLOOR SANDING. WILliam Higgins. Dial 8887.

22j Wood Cutting 22j

WOOD SAWED. J. O'NEILL. 5654.

25 Nursing 25

REGISTERED NURSE AVAILABLE. Telephone 9436

WHO CAN DO IT

25x Dressmaking, Sewing 25x

DRESSMAKING, TAILORING, ALTERations. Telephone 4926. 508 Harvey

Carting

MOVING AND CARTING. 4326.

Electrical and Radio Service

REFRIGERATION
REPAIR
SERVICE
COMMERCIAL
INDUSTRIAL
DOMESTIC
—Also Repairs To—
RADIOS
RANGES
WASHERS
OIL BURNERS
and all small appliances
All repairs guaranteed three months
Established 23 years
F. H. JOHNSTON
CORNER GEORGE & McDONNEL
TELEPHONE 4697

FEE'S ELECTRIC SERVICE—REPAIRS General Contracting. 104 Lock. Telephone 6195.

REFRIGERATION SERVICE
COMMERCIAL-DOMESTIC
REPAIRS
to
WASHERS, RANGES,
APPLIANCES, OIL BURNERS
Years of Experience.
L. E. WILFONG
340 DOWNIE STREET
TELEPHONE 3228.

LOST

TERRAPLANE HUB CAP. TELEphone 6280.

BLACK WALLET, AT NICHOLLS OVAL containing Railroad Ticket and Registration Card. Reward. Telephone 6860, or leave at Police Station.

BLACK WALLET, CONTAINING REjection Papers, Registration Card, etc. Leave at News Lunch.

FOUND

BROWN SPANIEL (FEMALE). OWNER Telephone 6 ring 23, Warsaw.

LOANS

BUY COAL NOW
WITH A CAMPBELL LOAN

HELP yourself and back the fuel conservation program by laying in next winter's coal now. Come to Campbell Finance for the cash you need. No cosigners are required to borrow from $20 up. Only husband and wife need sign. Here's a friendly fuss-free service that has helped over 100,000 Canadians. Phone or drop in any time.

CAMPBELL
FINANCE CORPORATION LIMITED
Subsidiary of Industrial Acceptance Corporation Ltd.
F. M. Vivash, Branch Manager
169 Charlotte Street
(Above A. & P. Store) Phone 3520

BUILDING LOANS — FIRST MORTgage, 4½%, amortized up to twenty years, repayable monthly. W. B. Gordon, 397 George Street.

LOANS

BUDGET LOANS
NO ENDORSERS REQUIRED

To get a loan quickly and privately come to Household Finance. No endorsers, no bankable security needed—merely the ability to repay in instalments. Instalments below include principal and charges at our monthly rate of 2% on a loan balance of $300 or less and 1% on that part of a balance in excess of $300.

Cash Loan You Get	Choose a monthly payment plan: 4 Payments	6 Payments	10 Payments	12 Payments	15 Payments
$25	$ 6.57	$ 4.46	$ 2.78	$ 2.36	
50	13.13	8.93	5.57	4.73	
75	19.70	13.39	8.35	7.09	
100	26.26	17.85	11.13	9.46	$ 7.78
125	32.83	22.32	13.92	11.82	9.73
150	39.39	26.78	16.70	14.18	11.67
200	52.52	35.71	22.27	18.91	15.57
300	78.79	53.56	33.40	28.37	23.35
500	130.60	88.64	55.10	46.73	38.38

Household Finance
Corporation of Canada
Established in Canada 1928
Second Floor Lansfield Block
177 Charlotte St. (Opp. Loblaws)
M. E. Holt, Manager Phone 5941

MONEY TO LOAN ON FIRST MORTGAGES
Easy Terms of Repayment
Apply to
PETERBOROUGH WORKINGMEN'S BUILDING AND SAVINGS SOCIETY
414 Water Street
Established Over 50 Years.

PROFESSIONAL

44 Lawyers 44

JACOB LOW — Barrister, etc. Mortgage Loans. Suite 1-2, 435 George Street (over Toronto Savings and Loan Co.). Telephone 7423 — Nights 6214

ELLIOTT, PHILP & CHANDLER—Barristers, etc. Money to Loan. Offices Kresge Building. Telephone 6675. L. Elliott, K.C., W. R. Philp, B.A., R. J. Chandler, B.A.

W. B. GORDON—Barrister, Solicitor. Telephone 3577. 397 George Street.

P. D. SCOLLARD—Barrister, Solicitor, Bank of Toronto Building. Telephone 9939.

JOHN A. BRADSHAW — Barrister and Solicitor. 360 Water. Telephone 9884.

PECK, KERR & McELDERRY — Barristers, Solicitors. Money to Loan. Offices 415-417 Water Street. Telephone 4681. E. A. Peck, K.C., F. D. Kerr, K.C., V. J. McElderry, K.C., Walter H. Howell.

NOTICE

TENDERS WILL BE RECEIVED FOR the Wiring of Fairmount S. S. No. 3, Cavan. Blueprint and Specifications held by Board. Lowest Tender not necessarily accepted.
EDDIE JOHNSTON,
R. R. 2, Ida.

AUCTION SALES

J. H. MILES, AUCTIONEER AND VALuator, 25 years successful selling and evaluating at your service for satisfactory results.

GIGANTIC SALE HOUSEHOLD FURniture, Miles' Auction Room, 21 Hunter, Saturday, October 7: Chesterfield Suite, Dining Suite, Mahogany Settee, and Chairs, Chest Drawers, Dressers, Beds, Springs, Mattresses, Buffet, Chairs, Tables, Good Piano and Bench, Drophead Singer Sewing Machines, 2 Good Bicycles, Wardrobe, Dishes.

FOR MR. J. HUTCHISON, LOT 1[illegible], Concession 17, Otonabee, 1 mi[le] south Stewart Hall, Thursday, October 19, at 1:30: Entire Farm Stock and Equipment and Feed, 25 Shorthorn Cows and Young Stock, 4 Horses, 2 Brood Sows, Full Line Farm Machinery, including Fordson Tractor in good shape, McCormick-Deering Tractor Plow, Tractor Cultivator, good Case Grain Binder, 7' cut, [illegible] Tons Clover and Timothy Hay. See posters.—Gordon Hancock, Auctioneer. Telephone 5021.

FOR MR. WILLIAM HOWDEN, LOT 17, Concession 3, Emily Township, [illegible] miles west Fowler's Corners, 1 mile south, on Tuesday, October 17: [illegible] Farm of 150 Acres, Entire Stock, Feed, and Equipment, 30 Cattle, Horses, Pigs, Pullets, Geese, and Household Effects, including Modern Beatty Electric Washer, Modern Battery Radio, Singer Sewing Machine, Cook Stove, Quebec Heater, 1847 Silverware, China Cabinet, Music Cabinet, 4-Burner Coal Oil Stove, B[illegible] Chairs, Dressers, Tables, 2 complete Sets of Dishes, China, Glassware, Bedding, 3 Feather Ticks, Fruit, Lawn Mower and many other articles found in a good home. Time of Sale: Household Furnishings at 10:30 a.m., Stock and Implements at 2:00 o'clock. Lunch served by Bethel Church W.A. See posters.—Gordon Hancock, Auctioneer. Telephone 5021.

SCOTT'S SCRAP BOOK

—By J. R. Scott

NEW AID FOR TANK MANOEUVRING—These newly released pictures of the British mortar tank known as the Avre (Armored Vehicle Royal Engineers) illustrate one of the many outstanding features of the tank. It is so designed that it can lay flexible tracks across marshy ground or form a causeway across ditch and stream by means of fascine (a large roll of chestnut palings). In the Upper photo the A.V.R.E. is shown with the fascine in position, and in Lower photo the tank is shown crossing over the flexible tracks or fascine.

Report Blocks Lignite Mining

TORONTO, Oct. 6 — (CP). — A select committee of the Ontario Legislature says in a report issued today that development of the lignite deposit at Onakawana north of Cochrane in Northern Ontario is not economically feasible at the present time, particularly in view of the lack of evidence of any substantial industrial markets.

The report was issued by A. Kelso Roberts, Progressive Conservative member for Toronto St. Patrick, chairman of the 15-man committee named at the last session of the legislature, to study the prospects for development of the deposit, where there have been intermittent operations for several years, in the hope of establishing a convenient source of fuel for Northern Ontario needs.

However, the report said that in view of the large sums of money already spent on the project, chiefly in plant installation, that completion of the small-scale plant was advisable for experimental and research reasons. This would permit production of sufficient Fleissner dried lignite so fullest possible information would be available as to methods and results "in case at some future date this information should be of value."

It was recommended that stripping, mining and processing work which now is being carried on be continued long enough to provide reasonably accurate information on mining conditions, processing technique, costs of mining and processing and domestic and industrial market reaction.

The report, in which the members of the committee concurred unanimously, now is in the hands of the government.

THE STARS SAY . . . . .

By GENEVIEVE KEMBLE

For Saturday October 7

THE AFFAIRS of this day may be expected to develop at high tempo, and with much commotion and exciting situations. There will be fine impetus for initiative and enterprise, especially in new ventures or bold and audacious fields of operations. Efficiency, bold strokes of ingenuity and skill may reach high and laudable purpose. But there are dangers from collusion, intrigue and undercurrents in which fraud, lost documents, misconstrued words and deeds may menace.

If It Is Your Birthday

Those whose birthday it is may enjoy a year of enterprise and initiative in which bold strokes of efficiency and practical constructive measures may advance to high tension and stress. With all the fruitful promises the way seems beset with loss through treachery, theft, loss or misconstruction of papers or documents, unless these be carefully guarded. New and audacious projects are under excellent auspices for success and progress in productive lines.

A child born on this day may be talented, practical, resourceful and should attain high success in original lines or untried channels of endeavor.

SOCIAL LEGISLATION

VALETTA, Malta — (CP). — Among numerous British officials brought here to work out schemes of reform, W. J. Knott, social service expert, is drafting plans for old age pensions and other schemes designed to benefit the Maltese people.

The Tea Hour Gossip . . . .

The hot sandwich is now frequently used as a supper or luncheon dish with a salad. It is sometimes served as a breakfast dish and even a dessert may now be served in sandwich form for example, slices of ice cream between slices of sponge cake.

There are several types of hot sandwiches. Some are made from plain bread, served with a hot sauce. In others the frame work of the sandwich is toast, French toast fried or fresh slices of bread baked with a sandwich filling. In still others hot baking powder biscuits or crisp toasted crackers are used. Below are a few recipes for sandwiches.

Hot Biscuit Sandwich

Make a plain baking powder biscuit. Bake until the crust is crisp on both top and bottom. Break — do not cut—the biscuits apart and butter halves. On one side place a thick slice of tomato, then a coating of mayonnaise dressing, then one of minced bacon. Cover with the other half of the biscuit, press lightly together and serve at once.

Turkish sandwich.

1 cup cooked chicken cut in bits, 1 tablespoon butter, ½ cup stock, 1 tablespoon flour, ¼ cup top milk, 1 teaspoon onion juice, ¼ cup walnut meats, paprika, salt, thin slices of toasted bread. Make a sauce of stock, top milk, flour and butter. Add the other ingredients and heat thoroughly. Place on slices of toast, brush with melted butter and garnish with thin rings, cut from stuffed olives. Serve immediately on hot platter.

Some suggestions for fillings for hot sandwiches are given below.

Hot sandwiches should be substantial and filling without losing the chief characteristic of all sandwiches, ease in handling. For those reasons many people prefer rolls and buns to toast.

Broiled hamburger steaks on round rolls are always popular. The meat mixture may be varied by rolling a stuffed olive in each, by adding strips of bacon crosswise after the first turning or by a slice of Bermuda onion on both sides. Chopped pickles, carrots, celery or radishes may be added to the meat before broiling.

Broiled pineapple with hot chicken, hot turkey on whole wheat bread; broiled ham with a slice of pineapple, either fresh or canned, served on white bread toast make good sandwiches. Duck, ham, veal, lamb may be used in place of chicken if desired.

Manvers Council Votes $10 To Plowmen

BETHANY, Oct. 6.—(ENS).— The Manvers council met on Tuesday. Communications were received and read from the Department of Municipal Affairs re information regarding industrial facilities, also re clerk's general return for 1944. From H. R. Dayman, clerk of the peace, for selecting jurors for 1945.

On motion of Councillors Argue and Cavano, the usual grant was made to the Durham Plowmen's Association. On motion the reeve and treasurer were instructed to sign cheques for the following accounts: School money, S.S. No. 4, $300, S.S. No. 5, $250, S.S. No. 6, $200; S.S. No. 15, $350; S.S. No. 10, $200; road superintendent's voucher No. 10, $162.50; J. C. Cummiskey, salary, $60; Bethany Athletic Association, grant, $10; Henry Smith, sheep killed by dogs, $18; Neil Gregory, sheep killed by dogs, $48, and Durham Plowmen's Association, grant $10.

On motion the Council adjourned to meet on Tuesday, October 31, at one o'clock.

Sports Day By Day

(Continued from Page 6)

ful stops and throws. . . . One feature of the series so far is that pinch-hitters have been doing very well. Only Zarilla and Garms of those called on in the first two games have failed to come through with something useful. . . . Old timers will remember Mordecai Brown of the old Cubs pulling just such a play as Blix Donnelly executed yesterday. Brown also did it in a critical spot in a world series game and it was the break of the ball game.

ROOM AND BOARD —By Gene Ahern

SALLY'S SALLIES

Registered U. S. Patent Office

Cop. 1944, King Features Syndicate, Inc. World rights reserved

"Myrtle has a very colorful personality. She's either black with despair, white with rage, green with envy or rosy with happiness."

BARCLAY ON BRIDGE

TEMPT HIM TO MISPLAY

ONE OF the greatest possible thrills for a declarer comes from making a contract which would be impossible except through enticing a defender to make a particular mistake. Later the opponent may point out that his contract could have been defeated, but that should only add to the joy of the one who has managed to pull it out of the fire.

North: ♠ Q; ♥ A J 6 4 2; ♦ Q 10 5 2; ♣ 9 6 3

West: ♠ 8 5; ♥ K 9 7 5; ♦ J 9 7 4; ♣ 10 7 2

East: ♠ J 9 6 4 2; ♥ 10 8 3; ♦ None; ♣ A K Q J 5

South: ♠ A K 10 7 3; ♥ Q; ♦ A K 8 6 3; ♣ 8 4

(Dealer: South. Neither side vulnerable.)

South	West	North	East
1 ♠	Pass	2 ♥	Pass
3 ♦	Pass	4 ♦	Pass
5 ♦			

Three clubs were led against that contract, the last being ruffed by the diamond 3. The spade Q was scored, and the diamond 2 led, East discarding a club.

That made things look pretty bad for the declarer, who had to get all of the remaining tricks. But he was one of the world's greatest, Howard Schenken, and he was engaged in national play for the Vanderbilt Cup. So he figured out how he might pull through—and did.

He took that fifth trick with the diamond K, put down the spade K and led the A. As he hoped, West discarded on this, his heart 5. Then came the heart Q, which West refused to cover, and the spade 7, on which West trashed a second heart, dummy ruffing with the diamond 5. The heart A furnished a discard of the last spade, the heart J was ruffed by the diamond A, and Mr. Schenken led his last diamond, finessing the dummy's 10, the diamond Q making the final trick.

West pointed out that he would have beaten the contract if he had ruffed the spade A with the diamond 7. That would have obliged the dummy to over-ruff with the 10, destroying the Q-10 tenace over the J-9 and assuring West of the setting trick later on. But Mr. Schenken only smiled when attention was called to the mistake which he had induced from his opponent.

* * *

Tomorrow's Problem

North: ♠ 5 2; ♥ 9 8 4; ♦ K 10 9 6 5; ♣ J 10 8

West: ♠ Q 8 6; ♥ J 7 5 3; ♦ 8; ♣ 9 7 6 3 2

East: ♠ 7 4; ♥ K Q 10 6; ♦ A Q J 4 2; ♣ K Q

South: ♠ A K J 10 9 3; ♥ A 2; ♦ 7 3; ♣ A 5 4

(Dealer: South. Neither side vulnerable.)

In a duplicate game, if South opens this deal with 1-Spade and North calls 1-No Trump, what should East do?

DAILY CROSSWORD

ACROSS
1. Precept
5. Tops of aprons
9. Male singing voice
10. Sphere of action
12. Pointed arch
13. Wise men
14. Bestowed
15. Question
16. Roman pound
17. Malt beverage
18. Herb (Jap.)
19. Weight (Turk.)
20. Artifice
22. Incite
23. Passageway between seats
25. Wildernesses
26. Mollusk
27. Elf (Persian myth.)
28. Sick
29. Merriment
30. Deity
33. Neon (sym.)
34. Any flatfish
35. Volcanic rock
36. Per. to language of Ugrians
38. Tardier
39. Fluid dressing for meat, etc.
40. Occurrence
41. Dregs
42. Spreads grass to dry

DOWN
1. Kingly
2. General
3. Deep affection
4. Before
5. A bass singer
6. Arab kingdom of SW Asia
7. Plead
8. Crept up unobserved
9. Roman garment
11. Things of value
15. Any fruit drink
18. Employ
19. Placed under duty
21. City (Ger.)
22. Breeze
23. Drupelet of a blackberry
24. Unlawful
25. Skin tumor
27. English tavern
29. Confronts
31. Baking chambers
32. Missile weapon
34. Gaming cubes
35. Wash
37. Regret
38. Permit

Yesterday's Answer

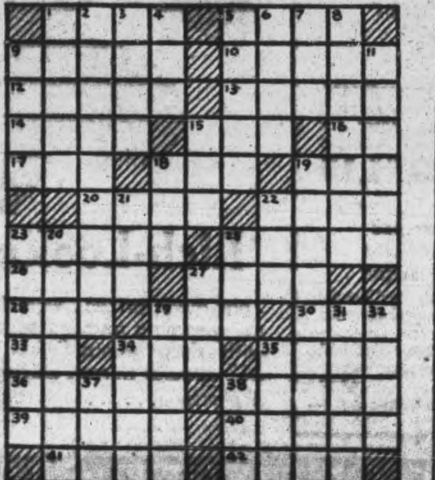

TERRY AND THE PIRATES —By Milton Caniff

LI'L ABNER —By Al Capp

HENRY —By Carl Anderson

DONALD DUCK —By Walt Disney

BLONDIE —By Chic Young

MUGGS AND SKEETER —By Wally Bishop

BRICK BRADFORD —By William Ritt and Clarence Gray

TILLIE THE TOILER —By Russ Westover

PRISONER NAZIS WELCOMED HOME—Sur.-Lieut.-Cmdr. C. Miller Fisher repatriated on the Gripsholm is pictured here reunited with his wife and daughter, Kitchener. Serving on H.M.S. Voltaire, an armed merchant cruiser, he survived a two-hour running battle in the South Atlantic with a sneak Nazi raider flying the Spanish flag. He is just back after three and a half years in a Nazi internment camp. His daughter was born about the same time he was being fished out of the sea by the Germans.

PO. A. C. Jay Visits Leeds

LEEDS, Yorks, Oct. 6 — (CP) — Yorkshire has become a favorite leave resort of Canadian servicemen and women, for whom study courses and tours have been arranged by the British Council, co-operating with the Canadian Legion Educational Services.

Nearly 100 Canadians recently spent a weeks leave attending British Council study courses at Leeds University and Hull University College.

One party at Leeds devoted its study to the west riding of Yorkshire and toured historic and civic centres, including Bolton Abbey, factories and beauty spots. A second party studied life in a northern shire, visiting York, Ampleforth College, Coxwold and Byland Abbey, the Bronte Museum at Haworth, a woollen mill and a colliery.

Among Canadians attending the Leeds courses were: PO. C. B. MacConnell, Lindsay, Ont.; PO. A. C. Jay, Peterborough, Ont.; S. Sgt. T. N. Hall, London, Ont.; Sgts. P. Pilion, Aylmer West, Ont.; L. W. Mank, Waterloo, Ont., A. R. Streib, Rodney, Ont., N. J. E. Dowd, Kirkland Lake, Ont., W. J. Kearns, Port Hope, Ont., L.-Cpls. D. Levere, Spencerville, Ont., L. Tweedy, Owen Sound, Ont.

OF GERMAN ORIGIN

The first kindergarten was established in 1837 at Blankenburg, Germany.

Potato Crop Good From Ontario Farms

Potato harvesting is now general on farms throughout Ontario, and while the aggregate yield of late potatoes has been estimated at below that of last year, the quality of this year's crop is better than usual, reports R. E. Godin, potato fieldman of the Crops, Seeds and Weeds Branch of the Ontario Department of Agriculture. Blight disease has not been prevalent in the crop this year throughout old Ontario, says Mr. Goodin, and therefore consumers may purchase their supplies with confidence that the potatoes will keep well under suitable storage.

The early crop has already been completely marketed together with much of the intermediate crop. During recent weeks there has been unusually heavy export movement to the United States market, where there has been a shortage of potatoes.

Consumers who purchase their winter's supplies during the next few weeks will be assisting in overcoming problems of distribution during the coming months, as there is a shortage of storage space and railway cars.

TEACHERS TAKE COURSE

PORT OF SPAIN, Trinidad — (CP). — Forty primary school teachers of Trinidad and six members of the Caribbean forces have completed a 21-day course in agricuture. The course, a new plan for spreading agricultural knowledge in the island, was arranged by the education and agricultural departments.

Board Settles Student Strike

WINDSOR, Ont., Oct. 5.—(CP).—Secondary school students who were on strike for the past day and a half in protest of the cancellation of inter-school football this year, returned to their classes Thursday. Police reported no disturbances as the students answered the nine o'clock bell.

City police were on hand at all schools in the event that some students would object to the back-to-school order issued by their representatives. Yesterday, students in four of the five schools involved objected to the request to return to their classrooms and remained out all day.

The main object of the strike was to get inter-school football to resume immediately and last night the Windsor athletic directors and coaches association announced they were ready to resume coaching and start the schedule at once. The statement by the coaches came after a two-hour conference at the city hall with Mayor Arthur J. Reaume.

T. Roy Noble of the Windsor Board of Education said it would cost $39,000 in coaching salaries to meet students' demands and that sum was not available.

BLITZ BRING FLOWERS

All over London flowers have sprung up on bombed sites with the greatest number in the West End.

Allies Expect Bad Weather

By The Canadian Press.

Autumn rains are increasing the difficulties confronting all Allied fighting men on the western front, the eastern front, and in Italy—and the first snows are not far away.

Along the northern flank in France and the Low Countries, where the mud of Flanders still is a byword, rains turn the land into quagmires.

The Allied armies in Italy can expect heavy snows in about a month.

On the eastern front the Russians can expect the Polish plains to turn into a bog in short order. The first hard frosts normally come in December.

Intermittent snow, rain and thaws continue for about six weeks on the northern end of the Russian front before the ground hardens sufficiently for large-scale operations.

Canadian Wins Russian Award

A UNITED KINGDOM PORT, Oct. 6—(CP)—Lieut. C. R. A. (Bob) Senior, 26, of Ottawa, has been awarded the Order of Patriotic Warfare, First Class, one of Russia's highest awards for valor. He was the first Canadian naval officer to receive the award.

Senior, who for two years served on the convoy run to the Russian Arctic port of Murmansk, was presented the award for his part in action against German surface ships in December, 1942.

He was gunnery control officer aboard a Royal Navy destroyer which helped beat off an attack by a Nazi striking force believed to have consisted of the pocket battleship Lutzow, the heavy cruiser Hipper, the light cruiser Nuremburg and a number of destroyers.

The Hipper was damaged and a destroyer was sunk. A British destroyer was lost in the action, but all merchant ships in the convoy escaped without damage.

Entertaining Program

KEENE, Oct. 6—(ENS)— The Women's Missionary Society met in the club room of the United church Tuesday with Mr. and Mrs. A. Rennie in charge of the opening devotions. The program was given by members of the Tilicum class with the president, Mrs. Harry McIntyre, presiding. Mrs. Mac. Short read Luke 10:25-37; questions and answers "Our duty to our neighbors" were given by Mrs. Ross McIntyre and Mrs. Allan Eason; a reading, "Shaping To-morrow's World," was presented by Miss Mary Miller. "The Cause of Thankfulness" was read by Mrs. Evelyn Anderson; "How to have a happy Thanksgiving," another reading, was given by Miss Agnes Nelson. Miss Bryce presided at the piano.

Joins Other Side

MOSCOW, Oct. 6 (AP).——The official Soviet news agency, Tass, quoted a Geneva dispatch today as saying that Gen. Draja Mihailovic's daughter has volunteered for service in Marshal Tito's Yugoslav Partisan army.. Mihailovic, former Yugoslav War Minister, is leader of the Chetnik army which Tito has repeatedly accused of collaborating with the Germans.

Col. Grant Joins Queen's Staff

KINGSTON, Oct. 6 —Retirement from the Canadian Army of Lt.-Col. L. F. Grant, G.S.O., I, Military District No. 3, and his appointment as Professor of Engineering at Queen's University, Kingston, was announced here this morning by the Public Relations Division of M.D. 3. He has already taken up his new post at the University.

In civilian life a noted consulting engineer and associate professor of engineering at Royal Military College, Colonel Grant was born in Toronto.

In 1943 Colonel Grant was elected one of the two Ontario vice-presidents of the Engineering Institute of Canada, an organization of which he has been a member for many years. Colonel Grant has served on the executive of the Kingston branch of the Engineering Institute of Canada and is also a member of the Association of Professional Engineers of Ontario. a boating enthusiast he was president in 1934 of the Lake Yacht Racing Association of Lake Ontario, and in 1931 was commodore of the Kingston Yacht Club.

Legislation Aids Kin Of Soldiers

OTTAWA, Oct. 6 — (C P) — Entry into Canada of dependents of members of the Canadian armed forces is facilitated by an order-in-council made public today.

The order provides that, except in the case of persons suffering from contagious disease, dependents will not have to meet medical requirements of the Immigration Act. The entry of those suffering from a contagious disease is delayed until their condition allows travel and they are no longer a danger to public health.

Dependents include the wife, widow or child under 18 years of a member or former member of the Canadian forces who has served outside Canada in the present war.

12-MILE TUNNEL

The Simplon railroad tunnel which connects Switzerland and Italy is more than 12 miles long.

To Try Petain

LONDON, Oct. 6—(CP)).—The Paris radio said today the De Gaulle government named a tribunal of six French generals to try Marshal Petain and 50 leading members of his Vichy regime on charges of treason and collaborating with the enemy. Gen. Charles Mast, active in the De Gaulle regime in North Africa, was placed in charge of the preliminary investigation, said the broadcast. Petain now is in Germany.

C.D.S. Fall Shopping News

Shop Early For the Long Week-End

STORE HOURS: 9 a.m. until 6 p.m. *STORE CLOSED MONDAY.*

Buy More War Savings Stamps

The Boys Top It All
In Wool Felt Hats

A neat looking hat that will give him that "well dressed" look that is so important to the young gentleman. Made of wool felt with creased crown, smart outer ribbon and leather sweat band. In brown or green. Sizes 6⅝ to 7⅛. Each **1.95**

For School and Work
Boys' Doeskin Shirts

A warm shirt of good wearing, good looking cotton doeskin in plain shades of light or dark blue. Coat style with long sleeves and one breast pocket. Sizes 11½ to 14½. Each .... **.98**

Boys' Trench Coats

There is something new and different about this particular trench coat... it is made of good looking tweed effect cotton which gives it the appearance of smart topcoat, but may also be worn in rainy weather. In colours of grey or green.

Sizes 24 to 30. Each .... **5.50** Sizes 32 to 36. Each **5.95**

Cotton Poplin - Plaid Lined
For Rain or Shine

And you'll always look smart in one of these cotton poplin coats in natural colour with brown plaid lining. In the roomy, raglan style with the dressy fly front and deep slash pockets. Sizes 34 to 38. Each **14.95**

A Good Selection Of Popular Styles
For the Man Who Likes a Sweater

And breathes there a man who doesn't like one... young or old. Crew neck, V neck or turtle neck styles with long sleeves or sleeveless. In all wools and cotton and wool mixtures. Colours: green, grey, blue and white in the group. Sizes 36 to 44.

Each **2.89** to **4.50**

—Main Floor, C.D.S.

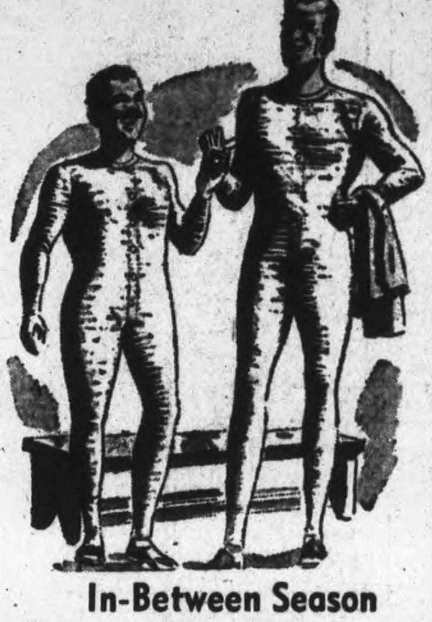

In-Between Season
Cotton Combinations

They are knit on a flat stitch of good quality cotton yarns that many men find suitable for Fall wear. Finished neatly with a collarette neck and in the button front style with long or short sleeves, snug fitting rib knit at ankle. Sizes 34 to 44. Each **2.00**

SIZE 46, $2.50

Cotton Tweed
Men's Trousers

Good looking and neat appearing trousers of heavy long wearing cotton tweed that are full cut finished with cuffs, two hip pockets and one watch pocket. In grey or brown. Sizes 30 to 42. Pair **3.95**

Men's Sweat Shirts

Long sleeved, fleeced lined shirts of good quality white cotton. Crew neck style with rib knit at waist and wrist. Sizes 36 to 42. Each **1.00**

—Main Floor, C.D.S.

Special! Smart Fabric Handbags
In Ever Popular Black

A touch of "Black Magic" that will perk up your Fall wardrobe in the form of one of these attractive fabric bags. In cotton crepes and homespun effects with better quality metal frames and a good variety of top handle styles. All equipped with leatherett change purse and mirror. A few brown in the lot. Manufacturer's clearance. Special, each.. **1.23**

New Ideas For
Women's Print Hankies

Perk little aprons made from three of these gay cotton printed handkerchiefs. You cut and sew and presto! a dainty apron. See our display on the main floor. Various designs and colours. **3 for .29**

EATON'S COSMETICS

Give the Final Touch to Your Beauty Care

LIPSTICKS

...lovely and lasting in tempting shades of Rasberry, Hunter Red, Scarlet, Medium. Each **.59**

FACE POWDER

...Soft, fine with splendid adhering qualities. Shades of Petal, Pink, Peach, Dark Rachel, Summer Glo. Box .... **.59**

—Main Floor, C.D.S.

Lustrous Rayon Satin Covered
Wool-Filled
Reversible Comforters

If you want a change of colour scheme or interesting contrast—swish! and this lovely gleaming comforter is reversed. You'll admire the beautiful quilting with graceful centre scrolls. Attractively covered rayon satin and filled with fluffy wool. durable and warm. Neatly finished edges. Size about 66" by 72". Reversible colours of blue with gold, wine with ecru, green with rose, green with mauve, gold with green, mauve with gold. Each **7.95**

—Second Floor, C.D.S.

Fancy Goods Suggestions

Cork Table Mats

Table protectors or place mats that save you time and your best linens. Easily wiped off with damp cloth. Colourful floral, fruit and Mexican designs. Size about 11" by 17". Each .... **.39**

Waste Paper Baskets

Handy baskets of heavy cardboard, tastefully decorated in lithographed and wallpaper designs. Ideal for bedroom or bathroom. Assorted sizes. Priced from, each .... **.89** to **1.15**

Factory Cotton Lunch Cloths

Fruit and floral designs stamped on good quality factory cotton, that should bleach after a few washings. Size about 36 by 40". Each .... **.49**

Babys' Stamped Flannelette Gowns

Soft, fleecy, unmade gowns, stamped for finishing and embroidery in tiny floral and duck designs. Would make lovely gifts. Each .... **.40**

Stamped Flannelette Baby Saque

Handy little bedjackets of white flannelette with kimona sleeves. Stamped designs for quick and easy embroidery. Each .... **.35**

—Main Floor, C.D.S.

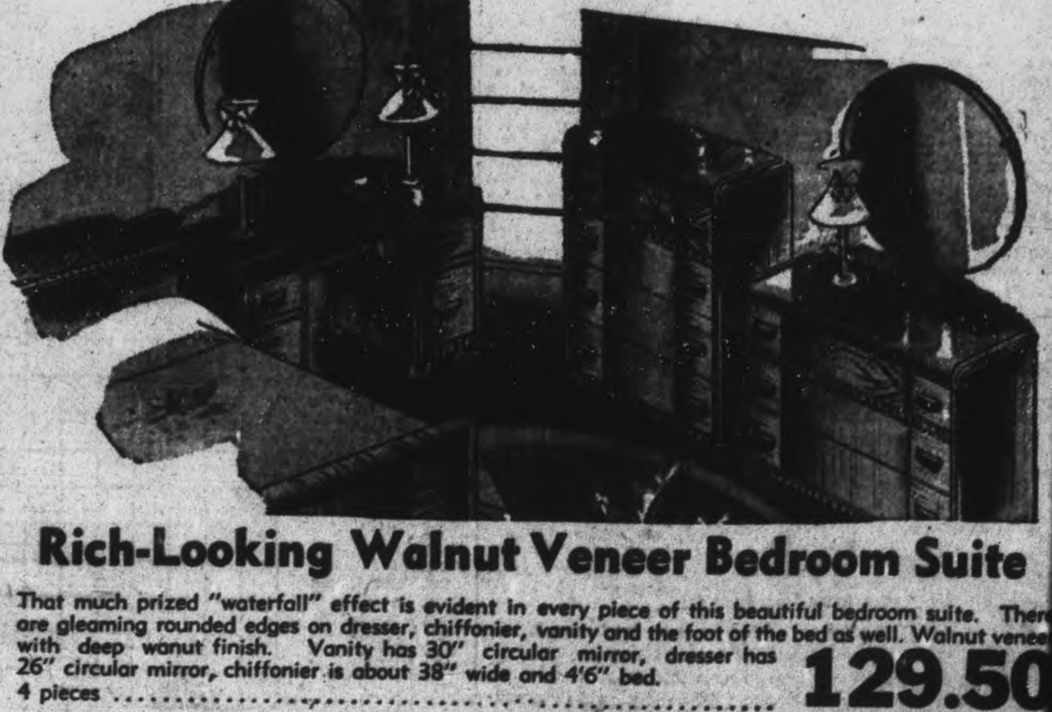

Rich-Looking Walnut Veneer Bedroom Suite

That much prized "waterfall" effect is evident in every piece of this beautiful bedroom suite. There are gleaming rounded edges on dresser, chiffonier, vanity and the foot of the bed as well. Walnut veneer with deep wanut finish. Vanity has 30" circular mirror, dresser has 26" circular mirror, chiffonier is about 38" wide and 4'6" bed. 4 pieces **129.50**

—Basement, C.D.S.

THE CANADIAN DEPARTMENT STORES LTD.

Telephones
Examiner
CHEX
Nights after 6 p.m. Sundays, Holidays
Examiner
CHEX

Evening Examiner

Peterborough

NIGHT FINAL

VOL. XC, No. 239 — WEATHER: Cloudy and cooler. — PETERBOROUGH, SATURDAY, OCTOBER 7, 1944 ★★ PRICE FOUR CENTS

ALLIES EXPAND BREACH IN SIEGFRIED

Athens Area Battered In Air Raids

Allies Take Over Great Portion Of Greek Mainland

ROME, Oct. 7.—(AP).—The Peloponnesus was virtually cleared of the Germans to-day and a minister of the Greek government took over administration of the leaf-shaped peninsula as British forces pushed easward toward the Isthmus of Corinth.

A field dispatch from the captured port of Patrio said the northern rim of the Peloponnesus had been vacated by Nazi troops in the exodus noted earlier in the southern and central sections.

(A dispatch from Cairo said reconnaissance photographs showed the Germans had blocked the Corinth ship canal, which cuts across the narrow isthmus, by demolishing two bridges and sinking a blockship. Greeks in London said they had heard that the Germans blockaded all roads to Athens and that fighting was in progress at the heart of the capital.)

No Major Stand.

Relatively light units of the land forces of the Adriatic moved forward to liberate areas abandoned by the Germans. When the Germans failed to make a major stand at Patrai and Rion to cover the retreat, there was little to bar complete liberation.

It was assumed here that as the Germans shrank the outer perimeter of the Greek defences, they also abandoned islands along the Turkish coast and in the southern Aegean with the exception of Crete. Even the Crete garrison has been considerably reduced, with most of the troops reported swarming to the western end of the island in the hope of escaping through the Al-

ATHENS AREA
(Continued on Page 2, Column 3)

Mighty Armada Hits Dortmund

LONDON, Oct. 7 —(CP Cable) — In what was described as "the mightiest force sent since its inception," R. C. A. F. bomber group Halifaxes and Lancasters flew with other heavies to attack industrial targets at Dortmund last night, it was announced today.

More than 290 bombers from all squadrons of the Canadian group participated.

The German radio traced today's bombers as coming in over Helgoland Bay and the Brunswick-Hannover area, heading for the Magdeburg-Dessau region. Another formation the Germans said was over Pomerania and a third was over Hungary approaching the Danube Valley early this afternoon.

Berlin was attacked twice yesterday. The first attack was in daylight—the first time since June 21—by American heavies which bombed a tank assembly plant, military and ordnance depots and an aircraft engine plant.

During the night the R. A. F. was over the German capital in a diversionary flight while R. A. F. and R. C. A. F. planes were dropping more than 1,500 tons of bombs on Dortmund and more than 1,000 tons on Bremen.

The Air Ministry hailed the operation as the beginning of a new offensive against Germany and said that from 3 p.m. until mid-night waves of bombers, totalling more than 1,200 aircraft, flew to their targets.

CHINA'S ONLY QUADS ARE GROWING UP—This is the most recent picture of the Chu quadruplets of China. Born in Canton under bombardment, the quads are named for the United Nations (Left to Right) Great Britain Chu, China Chu, United States Chu and Russia Chu.

Government May Intervene In Packing-house Deadlock

By The Canadian Press

With a deadlock existing in the dispute between Canadian meat-packing companies and the Packinghouse Workers of America Union (C.I.O.) possibility was seen today of government intervention in an effort to avert a threatened walk-out in packing plants across the country. The union, seeking a master agreement for workers across the country, says that employees at 11 big plants have voted to strike if their demands are not met. Spokesmen for the companies yesterday denied that union recognition is the issue and warned that a strike would seriously interfere with the war effort.

At Ottawa yesterday Fred Dowling of Toronto, Canadian director of the union, and Pat Conroy, secretary-treasurer of the Canadian Congress of Labor, conferred with Arthur MacNamara, Deputy Labor Minister, and M. M. Maclean of the Federal Labor Department. The union officials said they had been told that the government would consider intervening in an effort to bring the union and the employers together.

Not Opposed

At Toronto, J. S. McLean, president of Canada Packers Ltd., issued a statement declaring his company "is not and never has been antagonistic to unions." The statement said that one or other of the international unions have been recognized at each of Canada Packers' seven plants and "all these agreements distinctly preclude strikes or slowdowns."

McLean charged that the aim of the unions was to "force a master agreement on the packing companies before the end of the war" and that "because the time is so short their tactics are to throw the work of the plants into confusion." It asserted that at least a dozen slowdowns ave occurred in the larger plants in the last thre months.

G. R. Castle of Toronto, vice-president of the Swift Canadian Company, said that if a strike is called it would "vitally affect all livestock producers and consumers and would greatly impair the processing and distribution of vital food products urgently needed by Britain and her Allies."

A representative of the Union, Samuel Hughes, of Toronto, said at Moncton last night that the workers had voted overwhelmingly in favor of a strike. He said that up to Wednesday 4,650 meat packers across Canada had voted in favor of the strike, while only six were against strike action.

GOVERNMENT MAY
(Continued on Page 2, Column 8)

Foochow Taken Japanese Claim

NEW YORK, Oct. 7—(AP)—Foochow, capital of Fukien province and the last major port held by the Chinese on the East China coast, was captured by a Japanese invasion force three days ago, a Tokyo broadcast of a Japanese imperial communique said today.

There was no immediate confirmation from Allied sources, but the Chinese high command yesterday said Japanese troops had reached northwestern suburbs of the city, located across a narrow strait from the northern tip of the Japanese occupied island of Formosa.

Foochow, occupied by the Japanese previously in April 1939 and retaken by the Chinese in September the same year, was the target of Japanese troops landed in Fukien province in what Tokyo said was a drive to forestall Allied landings from the Pacific.

Meanwhile an Associated Press dispatch from Chungking said a Chinese communique announced Chinese troops had completed the reoccupation of an important position southwest of Lungling, in Yunnan province to the southwest, with the capture of a high peak.

Fighting also raged in Kwangtung province to the south where the Chinese high comand yesterday said defenders operating behind Japanese lines had recaptured the important town of Szewiu, 47 miles northeast of Canton.

The fall of Paoching, key Hunan city 135 miles north of Kweilin, Kwangsi defence centre, appeared imminent. Fall of the city would remove a threat to the Japanese right flank in the enemy drive against Kweilin.

No Paper On Monday

Monday being Thanksgiving Day there will be no editions of the Examiner published. The usual comic and features which would appear in Monday's paper will be found in today's edition.

Nazi Front In Italy Sags Badly

Americans Advance Before Huns Can Stabilize Lines

ROME, Oct. 7 (AP) — Cracking again through lines which the enemy had been unable to stabilize, American troops of the Allied 5th Army have shoved within 12 miles of Bologna, Allied headquarters announced today.

The Germans were reported working frantically to transport war materials from Northern Italy to Germany before their Italian front collapses.

One report said the enemy was ripping up railway lines and sending the rails to Germany.

In order to gain more time for looting the rich Po Valley and Northern Italian Industrial centres the Germans were moving in reinforcements from other parts of their lines to impede the American drive northward, an official 5th Army report declared.

Eight German divisions were reported opposing the 5th Army assaults.

The newest significant gains were made along Highway 65, running north from Florence to Bologna. Farther east another 5th Army thrust north from the mountain village of Sassoleone carried to within 10 miles of Castel San Pietro on the all-important Bologna-Rimini highway and rail routes.

Monte Vigese, 22½ miles southwest of Bologna, was taken by South African troops moving up the Pistoia-Bologna highway, headquarters said.

On the British 8th Army front Indian troops crossed the Fiumicino river in the Adriatic sector and drove the enemy out of San Martino and Di Bagnolo, 14 miles southwest of Rimini, and captured the town of Sogliano.

Canadian and British troops last night were reported stalled along the banks of the rain-swollen Fiumicino river, along the north bank of which the enemy was strongly dug in.

Gasoline Prices May Be Reduced

TORONTO, Oct. 7 (CP)—An oil company official said today that reductions in the retail price of gasoline would depend on service station operators. It was announced last night that the wholesale price was being reduced one cent a gallon in Ontario and ½ cent in the Maritimes, Quebec and the Prairie provinces.

"Although we do not set retail prices for gasoline stations it is possible their prices will be reduced," said the official.

Canadians In Fierce Battle At Leopold Canal Bridgehead

5,000 German Troops Oppose Canucks In Schelde Pocket

By ROSS MUNRO
Canadian Press War Correspondent

WITH THE 1ST CANADIAN ARMY, Oct. 7.—(CP Cable).—Canadian troops to-day are engaged in the toughest infantry fighting they have known since the battle of Caen. They have made limited advances against fierce opposition from their narrow bridgeheads north of the Leopold canal.

Several small villages just inside the border of this part of the Netherlands south of the mouth of the Schelde have been captured by Western Canada infantry who are leading this new offensive. In one village it was estimated two companies of German infantry were wiped out.

The Germans are using a string of old pill-boxes which the Dutch built along the Belgian-Netherlands border years ago and the enemy has to be driven out of each one of them with grenades and machine-guns.

There also are fortified houses in this area which the Germans are holding with machine-gunners and snipers.

The operation was going slowly but this was expected before the attack was launched yesterday morning.

Five thousand troops of the German 64th Infantry Division who are defending the Schelde pocket are likely making the main stand along the canal and once this line is broken thoroughly the advance will speed up.

At one point the Canadians have pressed the Germans back nearly to the flooded area about three-quarters of a mile north of the canal. This success was gained on the right flank where resistance was not as stiff as on the left.

The Canadian forces in the bridgehead have been strengthened but much more heavy fighting is anticipated as the holding is widened.

On the other sector of the 1st Canadian Army front east of the Schelde there were no great changes. British troops still were three miles south of Tilburg and the Poles had not made any new gains.

Canadians north of Antwerp have strong forces over the Netherlands border and threaten the neck of Flushing Spit, but advances there have been limnted. German resistance is stronger against the Polish and British troops, however, than against the Canadians north of Antwerp.

The Germans made one small counter-attack against the Canadian line and penetrated along the Antwerp-Breda road east of Putte, but the move was not considered serious and the situation came under control.

SCHOLARSHIP WINNER—Bill Edgar, son of Mr. and Mrs. Frank Edgar, 505 Sherbrooke street, who has been awarded the Examiner's first university scholarship to newspaper boys.

British 2nd Army Slowed Down Beyond Nijmegen

ALLIED SUPREME HEADQUARTERS, Oct. 7—(CP).—American 1st Army forces thrusting into Germany north of Aachen have driven to a point half a mile north of Beggendorf and have expanded their salient by a thrust 1½ miles along the road southeast from Ubach, headquarters announced today.

It reported heavy fighting on the British 2nd Army front northwest of Nijmegen between the Neder Rhine and the Waal.

"A counter-attack in strength by enemy infantry and tanks was repulsed during the morning near Herbach with no material change in the line," it added.

The communique made no reference to a new drive from the forest of Hurtgen which frontline dispatches said had stabbed to within six miles of Duren, 15 miles east of Aachen.

United States 3rd Army troops continued to cling to their positions within Fort Driant five miles southwest of Metz against stubborn German resistance and heavy artillery fire.

"Near Sivry, north of Nancy," the communique said, "the enemy regained some ground in a counter-attack."

The American 7th Army had small local gains to report generally along its Vosges foothills front, and the communique announced that some of its troops now were on three sides of Le Thillot, 18 miles almost due north of Belfort, after advances of five to seven miles.

Further, progress was made through the heavy woods due west of Belfort, probably putting advance forces less than 10 miles from the city.

British units of the Canadian army have renewed their attack on Dunkerque.

Dispatches from the siege line where the garrison commander, Captain Schneidern has haggled for time, say he and his garrison of 15,000 or more are trying to hold on until Oct. 15 on the belief that a new German weapon by then would be ready and decisive.

On the middle Moselle front the U.S. 3rd Army won a solid hold on the northwest and southwest corners of Fort Driant, southwest of Metz, taking everything the Germans could hurl at them from the outside and blasting in doggedly to dig out the garrison buttoned into the honeycomb of tunnels below.

On the south flank French and American soldiers of the 7th Army beat their way eastward five to seven miles to positions on three sides of the copper mine town of Le Thillot, 18 miles due north of Belfort and only six miles from the 2,398-foot Bussang Pass through the heart of the Vosges.

It was another good weather day for Allied air power which yesterday cut loose with more than 6,000 sorties all the way from tank-busting battleline support to heavy bombing in the heart of Germany.

The U.S. 1st Army was systematically breaking up the Siegfried Line along a 30-mile front north and south of besieged Aachen. It widened the Ubach breach to seven miles at the base, wrested back a good part of the yardage lost in counter-attacks yesterday, and hammered out new gains.

U.S. troops pushed as far as the outskirts of Geilenkirchen, three miles north of Ubach. Pried out of Beggendorf, two miles east of Ubach, they lashed out anew late yesterday and by-passed the town in a thrust half a mile to the north.

They pounded their way to a point 1½ miles down the road southeast of Ubach, in the "battle of the barracks," and fought part way back up the shot-swept slope of Pill-box Ridge 1½ miles south of Ubach, regaining about half the ground they lost to a German counter-attack yesterday.

Drew Announces New Plan For Soldiers

HAMILTON, Ont., Oct. 7—(CP).—Premier Drew of Ontario told the West Centre Division of the Progressive Conservative Association of Hamilton last night that he does not intend to call a "snap election."

He announced also the establishment of a forestry development plan, to be known as the Nipigon Forest settlement plan, as "part of extensive plans for education and rehabilitation of the members of our armed forces."

The Premier, for the second successive night, criticized the Federal Government for its "failure to provide adequate reinforcements for the army overseas" and agreed with a suggestion of the Progressive Conservative party's national chairman, C. P. McTague, that an immediate investigation be launched into the reinforcement issue.

Model Village.

Under the forestry development plan it is proposed to set up a model forest village on the south shore of Lake Nipigon, Mr. Drew said. The purpose is to proceed with a planned development, based upon the various resources of the region.

"The venture will provide a permanent, high standard of livelihood for many families...."

The Premier said E. B. Jolliffe, Ontario C.C.F. leader, in a radio address last September 13 "echoed the dishonest campaign of the Sifton Press to the effect that I am opposed to family allowances and that I was adopting an isolationist attitude so far as Ontario is concerned."

Mr. Jolliffe "knew that was untrue," Mr. Drew stated, adding that "he knew that I had said most emphatically (in a radio speech previously) that we were in favor of family allowances and that we looked upon Ontario as part of a great team in which we were prepared to contribute our full share out of any advantages we possessed."

"I made it perfectly clear that our objection related only to the fact that the Family Allowance Act . . . would take from the people of Ontario between $15,000,000 and $20,000,000 to be paid to the people of Quebec. . . .

DREW ANNOUNCES
(Continued on Page 2, Column 7)

Red Armies Surging Into Hungary

Russians Already 13 Miles Beyond Border

By EDDY GILMORE
Associated Press War Correspondent

MOSCOW, Oct. 7 (AP) — Red Army infantry waves, surging across the Romanian frontier into Hungary on a 75-mile front, moved steadily toward the Tisza and Koros rivers, last big natural obstacles before Budapest today.

Indications were that the backbone of German-Hungarian resistance had been broken and that the Soviets had an excellent chance of carrying the fight to the area of the Hungarian capital within four or five days at the present rate of advance. Budapest was about 90 miles away this morning.

Kuban Cossacks were reported spreading "death and panic" in the rear of Hungarian troops unable to disentangle themselves on the shattered front in southeastern Hungary.

"Our mobile units are chasing the retreating enemy," said a front dispatch to Isvestia, "and light Cossack units are in their rear."

Already more than 100 communities of the last big Nazi puppet nation had been seized, the latest communiques announced.

Already 13 miles inside Hungary the Red Army has seized three important railways and highways leading into Budapest. Driving swiftly across farmlands offering little natural defence the Red Army troops captured Mako, within 15 miles of Szeged, Hungary's second city, and drove toward Orshaza and Bekes, 90 miles to the east, the war bulletin said.

RED ARMIES
(Continued on Page 2, Column 3)

Soviet Group To Aid UNRRA

By John M. Hightower
Associated Press Staff Writer

WASHINGTON, Oct. 7.—(AP).—United Nations officials now expect that the Soviet-sponsored Polish Liberation Committee may have full control of distributing relief supplies in liberated areas of Poland.

A United Nations Relief and Rehabilitation Administration Commission probably will be sent into the area to estimate needs and to work out plans for distribution.

A similar commission may go into the areas of Yugoslavia controlled by Marshal Tito, but the Yugoslav situation is less complicated since Tito, while he controls the Yugoslav committee of liberation, is also associated with King Peter's government.

UNRRA's predicament over Poland stems from the split between Russia and the Polish Government in London. Its solution is believed to lie in the common interest of feeding and clothing cold, hungry millions.

UNRRA officials wrestling with the problem here have fallen back on two stated principles of the organization:

(1) Relief must be distributed without regard to race, religion or politics; and (2) UNRRA may deal with whomever is in administrative control of an area in which supplies are to be distributed.

The Polish Government in London is a member of UNRRA as is Russia, but the Soviet-sponsored Polish liberation committee with headquarters at Lublin is in control of the Uolish territory liberated by Russian armies.

All-Out Allied Offensive Will Get Underway Soon

By DEWITT MACKENZIE
Associated Press War Analyst

The extent and fierceness of the battle which has grown out of the American 1st Army plunge through the outer crust of the powerful Siegfried Line in the Aachen sector encourages the belief the impending general Allied offensive on the western front will develop quickly.

There's also a feeling among military experts on both sides of the Atlantic that if October produces its ordinarily good fighting weather we may see decisive developments.

Among those subscribing to this view is "Veritas," official war commentator for the British ministry of information in London.

Gen. Eisenhower has been rushing preparations for the all-out offensive. Now comes the battle of Aachen to invite a quick launching of the big drive. The Germans have thrown every available resource into the defence of this broad highway into the heart of Germany as a result there has developed one of the bloodiest engagements of the invasion.

Added Strain

This added strain on Hitler's much-depleted reserves naturally renders the rest of his 460-mile battlefront more vulnerable, and one would expect Eisenhower to take advantage of that fact by making a general attack to put heavy pressure on all points of the line. This would tend to keep the Germans off balance, and must result in uncovering a weak spot which could be pierced—unless indeed it already has been found in the Aachen area.

As War Secretary Stimson says, the Germans "do not have the full manpower needed for the defence job" The vastly superior Allied striking power insures victory.

However, we already have plenty of evidence that there's likely to be heavy fighting. Prime Minister Churchill told the House of Commons yesterday that "a good deal of blood is going to be shed in the next few months."

That's bound to be so long as the Germans elect to fight with backs to the wall.

Cape Breton Unit Gains

Drive Huns From Coriano Ridge

WITH THE CANADIAN CORPS ON THE ADRIATIC FRONT, Oct. 7—(CP)—Assaulting a strong enemy position for the second time in two weeks, the Cape Breton Highlanders were one of the two Canadian battalions which made the initial attack on Coriano Ridge, seized their objectives and broke the enemy's grip on a dominating feature that had enabled him to halt the 8th Army drive for the Lombardy Plains for a week and a half.

The Highlanders on the right, a Western Ontario battalion on the left took and held grounds on the flanks of Coriano and stood firm while another Ontario battalion passed through to clear the village. It was for this Canadian feat and the simultaneous assault by British forces to the left that Prime Minister Churchill sent Lt.-Gen. Leese his personal congratulations.

In this and their other actions of the current Adriatic offensive the Cape Bretons have paid a high price in men. With their kilted pipe band, their companies, filled now with many new faces, paid honor one autumn day in an Italian field to their dead of the costly, gallant assaults on Point 120 in the original Gothic Line attack, their dead of the grim five days they spent under fierce enemy shelling on "Graveyard Hill," their dead of the assault on Coriano Ridge that brought an end to the static warfare that produced "Graveyard Hill."

Allies Wipe-out Jap Defences

KANDY, Ceylon, Oct. 7 — (CP). — With strong air support, British forces today were reported laboriously wiping out Japanese entrenched in bunkers and other strong points on the approaches to Tiddim in northwestern Burma.

The enemy now has abandoned defence of the "Chocolate Staircase" section of the Tiddim Road which winds up 3,000 feet in 49 hairpin turns, Admiral Lord Louis Mountbatten's headquarters said.

The Tiddim-Fort White Road has been brought under Allied attack, a communique said.

The Weather

Peterborough Temperatures:

Today:			
Night low	49	Noon	67
Yesterday:			
Highest	74	Lowest	56
One Year Ago:			
Highest	58	Lowest	41

Weather Forecast:

Georgian Bay — Fresh winds; partly cloudy and somewhat cooler to-night and Sunday; scattered showers. Monday: Partly cloudy and cool.

Lower Lake Region — Fresh winds; fair and a little cooler. Sunday: Fresh winds; partly cloudy and cooler; scattered showers. Monday: Partly cloudy and cool.

Ottawa and Upper St. Lawrence Valleys — Fair to-day. Sunday and Monday: Fresh winds; partly cloudy and cooler, with scattered showers.

Lake Superior — Fresh to strong winds; mostly cloudy and cool to-night and Sunday, with occasional showers; probably snowflurries in northern districts.

Sun—Rises at 7:22 a.m., Sets 6:49 p.m.

Flying Bombs Wreck Taverns

LONDON, Oct. 7—(CP). — Flying bombs smashed at southern England and London last night from a southern course, an indication the enemy may be seeking a weak spot in the vigilant defence.

A sheet of gunfire so intense it jarred houses several miles inland met the fiery-tailed intruders and two were destroyed in flight.

Among casualties were seven policemen who were injured when one bomb wrecked a block of business houses. Two taverns were shattered and customers were badly cut by splinters of glass.

Peterboro Girl Celebrates

Sgt. Pat Boreham With W.D. Originals

WITH THE R. C. A. F. IN BRITAIN, Oct. 7 —(CP) — Thirty Canadian airwomen— first members of the women's division and first Canadian service-women to be posted to Britain—have celebrated their second anniversary here.

Highlight of the buffet supper which marked the anniversary was a chocolate layer cake decorated with two pink candles. The girls pooled their rations to provide the cake.

Seven of the 30 have married, all but one choosing Canadian husbands. Sgt. Mary Reneman (nee Ward) of Shawinigan Falls, Que., the exception, married a Netherlands naval officer.

The original contingent consisted of three corporals and 27 airwomen. Two years later the group could count nine officers, 11 sergeants and seven corporals.

Ontario contributed a large number of the "originals", including Sgts. Barbara Lee and Jean Inglis, Stratford; Section Officer Helen Cotterill and Cpl. Clare Rutheford, Hamilton; Sgt. Pat Boreham, Peterborough; Sgt. I. L. Donnelly (nee Toffelmire), Arnar; Sgt. Eva Southward (nee Pickering), Richard's Landing; Sgt. Merna Smith, Seaforth.

Telephones
Examiner 4641
CHEX 4641
Nights after 6 p.m., Sundays, Holidays
Examiner 4643
CHEX 4663

Evening Examiner

NIGHT FINAL

VOL. XC, No. 239 — WEATHER: Cloudy and cooler. — PETERBOROUGH, SATURDAY, OCTOBER 7, 1944 — ** — PRICE FOUR CENTS

ALLIES EXPAND BREACH IN SIEGFRIED

Athens Area Battered In Air Raids

Allies Take Over Great Portion Of Greek Mainland

ROME, Oct. 7.—(AP).—The Peloponnesus was virtually cleared of the Germans to-day and a minister of the Greek government took over administration of the leaf-shaped peninsula as British forces pushed easward toward the Isthmus of Corinth.

A field dispatch from the captured port of Patrio said the northern rim of the Peloponnesus had been vacated by Nazi troops in the exodus noted earlier in the southern and central sections.

(A dispatch from Cairo said reconnaissance photographs showed the Germans had blocked the Corinth ship canal, which cuts across the narrow isthmus, by demolishing two bridges and sinking a blockship. Greeks in London said they had heard that the Germans blockaded all roads to Athens and that fighting was in progress at the heart of the capital.)

No Major Stand.

Relatively light units of the land forces of the Adriatic moved forward to liberate areas abandoned by the Germans. When the Germans failed to make a major stand at Patrai and Rion to cover the retreat, there was little to bar complete liberation.

It was assumed here that as the Germans shrank the outer perimeter of the Greek defences, they also abandoned islands along the Turkish coast and in the southern Aegean with the exception of Crete. Even the Crete garrison has been considerably reduced, with most of the troops reported swarming to the western end of the island in the hope of escaping through the Al-

ATHENS AREA
(Continued on Page 2, Column 3)

Mighty Armada Hits Dortmund

LONDON, Oct. 7 —(CP Cable) — In what was described as "the mightiest force sent since its inception," R. C. A. F. bomber group Halifaxes and Lancasters flew with other heavies to attack industrial targets at Dortmund last night, it was announced today.

More than 290 bombers from all squadrons of the Canadian group particiapted.

The German radio traced today's bombers as coming in over Helgoland Bay and the Brunswick-Hannover area, heading for the Magdeburg-Dessau region. Another formation the Germans said was over Pomerania and a third was over Hungary approaching the Danube Valley early this afternoon.

Berlin was attacked twice yesterday. The first attack was in daylight—the first time since June 21 —by American heavies which bombed a tank assembly plant, military and ordnance depots and an aircraft engine plant.

During the night the R. A. F. was over the German capital in a diversionary flight while R. A. F. and R. C. A. F. planes were dropping more than 1,500 tons of bombs on Dortmund and more than 1,000 tons on Bremen.

The Air Ministry hailed the operation as the beginning of a new offensive against Germany and said that from 3 p.m. until mid-night waves of bombers, totalling more than 1,200 aircraft, flew to their targets.

CHINA'S ONLY QUADS ARE GROWING UP—This is the most recent picture of the Chu quadruplets of China. Born in Canton under bombardment, the quads are named for the United Nations (Left to Right) Great Britain Chu, China Chu, United States Chu and Russia Chu.

Government May Intervene In Packing-house Deadlock

By The Canadian Press

With a deadlock existing in the dispute between Canadian meat-packing companies and the Packinghouse Workers of America Union (C.I.O.) possibility was seen today of government intervention in an effort to avert a threatened walk-out in packing plants across the country. The union, seeking a master agreement for workers across the country, says that employees at 11 big plants have voted to strike if their demands are not met. Spokesmen for the companies yesterday denied that union recognition is the issue and warned that a strike would seriously interfere with the war effort.

At Ottawa yesterday Fred Dowling of Toronto, Canadian director of the union, and Pat Conroy, secretary-treasurer of the Canadian Congress of Labor, conferred with Arthur MacNamara, Deputy Labor Minister, and M. M. Maclean of the Federal Labor Department. The union officials said they had been told that the government would consider intervening in an effort to bring the union and the employers together.

Not Opposed

At Toronto, J. S. McLean, president of Canada Packers Ltd., issued a statement declaring his company "is not and never has been antagonistic to unions." The statement said that one or other of the international unions have been recognized at each of Canada Packers' seven plants and "all these agreements distinctly preclude strikes or slowdowns."

McLean charged that the aim of the unions was to "force a master agreement on the packing companies before the end of the war" and that "because the time is so short their tactics are to throw the work of the plants into confusion." It asserted that at least a dozen slowdowns ave occurred in the larger plants in the last thre months.

G. R. Castle of Toronto, vice-president of the Swift Canadian Company, said that if a strike is called it would "vitally affect all livestock producers and consumers and would greatly impair the processing and distribution of vital food products urgently needed by Britain and her Allies."

A representative of the Union, Samuel Hughes, of Toronto, said at Moncton last night that the workers had voted overwhelmingly in favor of a strike. He said that up to Wednesday 4,650 meat packers across Canada had voted in favor of the strike, while only six were against strike action.

GOVERNMENT MAY
(Continued on Page 2, Column 5)

Foochow Taken Japanese Claim

NEW YORK, Oct. 7—(AP)—Foochow, capital of Fukien province and the last major port held by the Chinese on the East China coast, was captured by a Japanese invasion force three days ago, a Tokyo broadcast of a Japanese imperial communique said today.

There was no immediate confirmation from Allied sources, but the Chinese high command yesterday said Japanese troops had reached northwestern suburbs of the city, located across a narrow strait from the northern tip of the Japanese occupied island of Formosa.

Foochow, occupied by the Japanese previously in April 1939 and retaken by the Chinese in September the same year, was the target of Japanese troops landed in Fukien province in what Tokyo said was a drive to forestall Allied landings from the Pacific.

Meanwhile an Associated Press dispatch from Chungking said a Chinese communique announced Chinese troops had completed the reoccupation of an important position southwest of Lungling, in Yunnan province to the southwest, with the capture of a high peak.

Fighting also raged in Kwangtung province to the south where the Chinese high comand yesterday said defenders operating behind Japanese lines had recaptured the important town of Szewiu, 47 miles northeast of Canton.

The fall of Paoching, key Hunan city 135 miles north of Kweilin, Kwangsi defence centre, appeared imminent. Fall of the city would remove a threat to the Japanese right flank in the enemy drive against Kweilin.

No Paper On Monday

Monday being Thanksgiving Day there will be no editions of the Examiner published. The usual comic and features which would appear in Monday's paper will be found in today's edition.

Nazi Front In Italy Sags Badly

Americans Advance Before Huns Can Stabilize Lines

ROME, Oct. 7 (AP) — Cracking again through lines which the enemy had been unable to stabilize, American troops of the Allied 5th Army have shoved within 12 miles of Bologna, Allied headquarters announced today.

The Germans were reported working frantically to transport war materials from Northern Italy to Germany before their Italian front collapses.

One report said the enemy was ripping up railway lines and sending the rails to Germany.

In order to gain more time for looting the rich Po Valley and Northern Italian Industrial centres the Germans were moving in reinforcements from other parts of their lines to impede the American drive northward, an official 5th Army report declared.

Eight German divisions were reported opposing the 5th Army assaults.

The newest significant gains were made along Highway 65, running north from Florence to Bologna. Farther east another 5th Army thrust north from the mountain village of Sassoleone carried to within 10 miles of Castel San Pietro on the all-important Bologna-Rimini highway and rail routes.

Monte Vigese, 22½ miles southwest of Bologna, was taken by South African troops moving up the Pistoia-Bologna highway, headquarters said.

On the British 8th Army front Indian troops crossed the Fiumicino river in the Adriatic sector and drove the enemy out of San Martino and Di Bagnolo, 14 miles southwest of Rimini, and captured the town of Sogliano.

Canadian and British troops last night were reported stalled along the banks of the rain-swollen Fiumicino river, along the north bank of which the enemy was strongly dug in.

Gasoline Prices May Be Reduced

TORONTO, Oct. 7 (CP)—An oil company official said today that reductions in the retail price of gasoline would depend on service station operators. It was announced last night that the wholesale price was being reduced one cent a gallon in Ontario and ½ cent in the Maritimes, Quebec and the Prairie provinces.

"Although we do not set retail prices for gasoline stations it is possible their prices will be reduced," said the official.

Canadians In Fierce Battle At Leopold Canal Bridgehead

5,000 German Troops Oppose Canucks In Schelde Pocket

By ROSS MUNRO
Canadian Press War Correspondent

WITH THE 1ST CANADIAN ARMY, Oct. 7.—(CP Cable).—Canadian troops to-day are engaged in the toughest infantry fighting they have known since the battle of Caen. They have made limited advances against fierce opposition from their narrow bridgeheads north of the Leopold canal.

Several small villages just inside the border of this part of the Netherlands south of the mouth of the Schelde have been captured by Western Canada infantry who are leading this new offensive. In one village it was estimated two companies of German infantry were wiped out.

The Germans are using a string of old pill-boxes which the Dutch built along the Belgian-Netherlands border years ago and the enemy has to be driven out of each one of them with grenades and machine-guns.

There also are fortified houses in this area which the Germans are holding with machine-gunners and snipers.

The operation was going slowly but this was expected before the attack was launched yesterday morning.

Five thousand troops of the German 64th Infantry Division who are defending the Schelde pocket are likely making the main stand along the canal and once this line is broken thoroughly the advance will speed up.

At one point the Canadians have pressed the Germans back nearly to the flooded area about three-quarters of a mile north of the canal. This success was gained on the right flank where resistance was not as stiff as on the left.

The Canadian forces in the bridgehead have been strengthened but much more heavy fighting is anticipated as the holding is widened.

On the other sector of the 1st Canadian Army front east of the Schelde there were no great changes. British troops still were three miles south of Tilburg and the Poles had not made any new gains.

Canadians north of Antwerp have strong forces over the Netherlands border and threaten the neck of Flushing Spit, but advances there have been limnted. German resistance is stronger against the Polish and British troops, however, than against the Canadians north of Antwerp.

The Germans made one small counter-attack against the Canadian line and penetrated along the Antwerp-Breda road east of Putte, but the move was not considered serious and the situation came under control.

SCHOLARSHIP WINNER—Bill Edgar, son of Mr. and Mrs. Frank Edgar, 505 Sherbrooke street, who has been awarded the Examiner's first university scholarship to newspaper boys.

British 2nd Army Slowed Down Beyond Nijmegen

ALLIED SUPREME HEADQUARTERS, Oct. 7—(CP).—American 1st Army forces thrusting into Germany north of Aachen have driven to a point half a mile north of Beggendorf and have expanded their salient by a thrust 1¼ miles along the road southeast from Ubach, headquarters announced today.

It reported heavy fighting on the British 2nd Army front northwest of Nijmegen between the Neder Rhine and the Waal.

"A counter-attack in strength by enemy infantry and tanks was repulsed during the morning near Herbach with no material change in the line," it added.

The communique made no reference to a new drive from the forest of Hurtgen which frontline dispatches said had stabbed to within six miles of Duren, 15 miles east of Aachen.

United States 3rd Army troops continued to cling to their positions within Fort Driant five miles southwest of Metz against stubborn German resistance and heavy artillery fire.

"Near Sivry, north of Nancy," the communique said, "the enemy regained some ground in a counter-attack."

The American 7th Army had small local gains to report generally along its Vosges foothills front, and the communique announced that some of its troops now were on three sides of Le Thillot, 18 miles almost due north of Belfort, after advances of five to seven miles.

Further, progress was made through the heavy woods due west of Belfort, probably putting advance forces less than 10 miles from the city.

British units of the Canadian army have renewed their attack on Dunkerque.

Dispatches from the siege line where the garrison commander, Captain Schneidern has haggled for time, say he and his garrison of 15,000 or more are trying to hold on until Oct. 15 on the belief that a new German weapon by then would be ready and decisive.

On the middle Moselle front the U.S. 3rd Army won a solid hold on the northwest and southwest corners of Fort Driant, southwest of Metz, taking everything the Germans could hurl at them from the outside and blasting in doggedly to dig out the garrison buttoned into the honeycomb of tunnels below.

On the south flank French and American soldiers of the 7th Army beat their way eastward five to seven miles to positions on three sides of the copper mine town of Le Thillot, 18 miles due north of Belfort and only six miles from the 2,398-foot Bussang Pass through the heart of the Vosges.

It was another good weather day for Allied air power which yesterday cut loose with more than 6,000 sorties all the way from tank-busting battleline support to heavy bombing in the heart of Germany.

The U.S. 1st Army was systematically breaking up the Siegfried Line along a 30-mile front north and south of besieged Aachen. It widened the Ubach breach to seven miles at the base, wrested back a good part of the yardage lost in counter-attacks yesterday, and hammered out new gains.

U.S. troops pushed as far as the outskirts of Geilenkirchen, three miles north of Ubach. Pried out of Beggendorf, two miles east of Ubach, they lashed out anew late yesterday and by-passed the town in a thrust half a mile to the north.

They pounded their way to a point 1½ miles down the road southeast of Ubach, in the "battle of the barracks," and fought part way back up the shot-swept slope of Pill-box Ridge 1½ miles south of Ubach, regaining about half the ground they lost to a German counter-attack yesterday.

Red Armies Surging Into Hungary

Russians Already 13 Miles Beyond Border

By EDDY GILMORE
Associated Press War Correspondent

MOSCOW, Oct. 7 (AP) — Red Army infantry waves, surging across the Romanian frontier into Hungary on a 75-mile front, moved steadily toward the Tisza and Koros rivers, last big natural obstacles before Budapest today.

Indications were that the backbone of German-Hungarian resistance had been broken and that the Soviets had an excellent chance of carrying the fight to the area of the Hungarian capital within four or five days at the present rate of advance. Budapest was about 90 miles away this morning.

Kuban Cossacks were reported spreading "death and panic" in the rear of Hungarian troops unable to disentangle themselves on the shattered front in southeastern Hungary.

"Our mobile units are chasing the retreating enemy," said a front dispatch to Investia, "and light Cossack units are in their rear."

Already more than 100 communities of the last big Nazi puppet nation had been seized, the latest communiques announced.

Already 13 miles inside Hungary the Red Army has seized three important railways and highways leading into Budapest. Driving swiftly across farmlands offering little natural defence the Red Army troops captured Mako, within 15 miles of Szeged, Hungary's second city, and drove toward Orshaza and Bekes, 90 miles to the east, the war bulletin said.

RED ARMIES
(Continued on Page 2, Column 3)

Soviet Group To Aid UNRRA

By John M. Hightower
Associated Press Staff Writer

WASHINGTON, Oct. 7.—(AP).—United Nations officials now expect that the Soviet-sponsored Polish Liberation Committee may have full control of distributing relief supplies in liberated areas of Poland.

A United Nations Relief and Rehabilitation Administration Commission probably will be sent into the area to estimate needs and to work out plans for distribution.

A similar commission may go into the areas of Yugoslavia controlled by Marshal Tito, but the Yugoslav situation is less complicated since Tito, while he controls the Yugoslav committee of liberation, is also associated with King Peter's government.

UNRRA's predicament over Poland stems from the split between Russia and the Polish Government in London. Its solution is believed to lie in the common interest of feeding and clothing cold, hungry millions.

UNRRA officials wrestling with the problem here have fallen back on two stated principles of the organization:

(1) Relief must be distributed without regard to race, religion or politics; and (2) UNRRA may deal with whomever is in administrative control of an area in which supplies are to be distributed.

The Polish Government in London is a member of UNRRA as is Russia, but the Soviet-sponsored Polish liberation committee with headquarters at Lublin is in control of the Uolish territory liberated by Russian armies.

Drew Announces New Plan For Soldiers

HAMILTON, Ont., Oct. 7—(CP).—Premier Drew of Ontario told the West Centre Division of the Progressive Conservative Association of Hamilton last night that he does not intend to call a "snap election."

He announced also the establishment of a forestry development plan, to be known as the Nipigon Forest settlement plan, as "part of extensive plans for education and rehabilitation of the members of our armed forces."

The Premier, for the second successive night, criticized the Federal Government for its "failure to provide adequate reinforcements for the army overseas" and agreed with a suggestion of the Progressive Conservative party's national chairman, C. P. McTague, that an immediate investigation be launched into the reinforcement issue.

Model Village.

Under the forestry development plan it is proposed to set up a model forest village on the south shore of Lake Nipigon, Mr. Drew said. The purpose is to proceed with a planned development, based upon the various resources of the region.

"The venture will provide a permanent, high standard of livelihood for many families. . . ."

The Premier said E. B. Jolliffe, Ontario C.C.F. leader, in a radio address last September 13 "echoed the dishonest campaign of the Sifton Press to the effect that I am opposed to family allowances and that I was adopting an isolationist attitude so far as Ontario is concerned."

Mr. Jolliffe "knew that was untrue," Mr. Drew stated, adding that "he knew that I had said most emphatically (in a radio speech previously) that we were in favor of family allowances and that we looked upon Ontario as part of a great team in which we were prepared to contribute our full share out of any advantages we possessed."

"I made it perfectly clear that our objection related only to the fact that the Family Allowance Act . . . would take from the people of Ontario between $15,000,000 and $20,000,000 to be paid to the people of Quebec. . . .

DREW ANNOUNCES
(Continued on Page 2, Column 7)

All-Out Allied Offensive Will Get Underway Soon

By DEWITT MACKENZIE
Associated Press War Analyst

The extent and fierceness of the battle which has grown out of the American 1st Army plunge through the outer crust of the powerful Siegfried Line in the Aachen sector encourages the belief the impending general Allied offensive on the western front will develop quickly.

There's also a feeling among military experts on both sides of the Atlantic that if October produces its ordinarily good fighting weather we may see decisive developments.

Among those subscribing to this view is "Veritas," official war commentator for the British ministry of information in London.

Gen. Eisenhower has been rushing preparations for the all-out offensive. Now comes the battle of Aachen to invite a quick launching of the big drive. The Germans have thrown every available resource into the defence of this broad highway into the heart of Germany as a result there has developed one of the bloodiest engagements of the invasion.

Added Strain

This added strain on Hitler's much-depleted reserves naturally renders the rest of his 460-mile battlefront more vulnerable, and one would expect Eisenhower to take advantage of that fact by making a general attack to put heavy pressure on all points of the line. This would tend to keep the Germans off balance, and must result in uncovering a weak spot which could be pierced—unless indeed it already has been found in the Aachen area.

As War Secretary Stimson says, the Germans "do not have the full manpower needed for the defence job." The vastly superior Allied striking power insures victory.

However, we already have plenty of evidence that there's likely to be heavy fighting. Prime Minister Churchill told the House of Commons yesterday that "a good deal of blood is going to be shed in the next few months."

That's bound to be so long as the Germans elect to fight with backs to the wall.

Cape Breton Unit Gains

Drive Huns From Coriano Ridge

WITH THE CANADIAN CORPS ON THE ADRIATIC FRONT, Oct. 7—(CP)—Assaulting a strong enemy position for the second time in two weeks, the Cape Breton Highlanders were one of the two Canadian battalions which made the initial attack on Coriano Ridge, seized their objectives and broke the enemy's grip on a dominating feature that had enabled him to halt the 8th Army drive for the Lombardy Plains for a week and a half.

The Highlanders on the right, a western Ontario battalion on the left took and held grounds on the flanks of Coriano and stood firm while another Ontario battalion passed through to clear the village. It was for this Canadian feat and the simultaneous assault by British forces to the left that Prime Minister Churchill sent Lt.-Gen. Leese his personal congratulations.

In this and their other actions of the current Adriatic offensive the Cape Bretons have paid a high price in men. With their kilted pipe band, their companies, filled now with many new faces, paid honor one autumn day in an Italian field to their dead of the costly, gallant assaults on Point 120 in the original Gothic Line attack, their dead of the grim five days they spent under fierce enemy shelling on "Graveyard Hill," their dead of the assault on Coriano Ridge that brought an end to the static warfare that produced "Graveyard Hill."

Allies Wipe-out Jap Defences

KANDY, Ceylon, Oct. 7 — (CP). — With strong air support, British forces today were reported laboriously wiping out Japanese entrenched in bunkers and other strong points on the approaches to Tiddim in northwestern Burma.

The enemy now has abandoned defence of the "Chocolate Staircase" section of the Tiddim Road which winds up 3,000 feet in 40 hairpin turns, Admiral Lord Louis Mountbatten's headquarters said.

The Tiddim-Fort White Road has been brought under Allied attack, a communique said.

The Weather

Peterborough Temperatures:
Today:
Night low...49 Noon.....67
Yesterday:
Highest....74 Lowest....56
One Year Ago:
Highest....58 Lowest....41

Weather Forecast:

Georgian Bay — Fresh winds; partly cloudy and somewhat cooler to-night and Sunday; scattered showers. Monday: Partly cloudy and cool.

Lower Lake Region — Fresh winds; fair and a little cooler. Sunday: Fresh winds; partly cloudy and cooler; scattered showers. Monday: Partly cloudy and cool.

Ottawa and Upper St. Lawrence Valleys — Fair to-day. Sunday and Monday: Fresh winds; partly cloudy and cooler, with scattered showers.

Lake Superior — Fresh to strong winds; mostly cloudy and cool to-night and Sunday, with occasional showers; probably snowflurries in northern districts.

Sun—Rises at [illegible] a.m., Sets [illegible] p.m.

Flying Bombs Wreck Taverns

LONDON, Oct. 7—(CP). — Flying bombs smashed at southern England and London last night from a southern course, an indication the enemy may be seeking a weak spot in the vigilant defence.

A sheet of gunfire so intense it jarred houses several miles inland met the fiery-tailed intruders and two were destroyed in flight.

Among casualties were seven policemen who were injured when one bomb wrecked a block of business houses. Two taverns were shattered and customers were badly cut by splinters of glass.

Peterboro Girl Celebrates

Sgt. Pat Boreham With W.D. Originals

WITH THE R. C. A. F. IN BRITAIN, Oct. 7 —(CP) — Thirty Canadian airwomen— first members of the women's division and first Canadian service-women to be posted to Britain—have celebrated their second anniversary here.

Highlight of the buffet supper which marked the anniversary was a chocolate layer cake decorated with two pink candles. The girls pooled their rations to provide the cake.

Seven of the 30 have married, all but one choosing Canadian husbands. Sgt. Mary Reneman (nee Ward) of Shawinigan Falls, Que., the exception, married a Netherlands naval officer.

The original contingent consisted of three corporals and 27 airwomen. Two years later the group could count nine officers, 11 sergeants and seven corporals.

Ontario contributed a large number of the "originals", including Sgts. Barbara Lee and Jean Inglis, Stratford; Section Officer Helen Cotterill and Cpl. Clare Rutherford, Hamilton; Sgt. Pat Boreham, Peterborough; Sgt. I. L. Donnelly (nee Toffelmire), Arnar; Sgt. Eva Southward (nee Pickering), Richard's Landing; Sgt. Merna Smith, Seaforth.

King George And Central Divide Points

Central consolidated its position in the Public School soccer standing on Friday afternoon when they managed to split the points with King George on Riverside Park, in a postponed game from last week. The winners have not lost a game, and their final tilt is against King Edward to climax the play-off positions, on October 12, with Stan. McLeod as referee.

First Half.

King George selected the sun at their backs and made good use of their selection by confining the play inside the opposition goal area but the Central backs were unbeatable and nullified any progress to get a shot on goal. Time and again Chambers and Hum would break fast along the wing to find the half backs checking closely. Noble kept plying the ball up the centre. Eventually King George introduced combination that upset the Central full backs a little as they passed the ball to one another in trying to get the vacant spot. East City boys battled hard to get the winning counter as they endeavored to get the ball on the mark, but their shooting was erratic when the opportunity was presented to them. Halg-time: No scoring.

Second Half.

On resuming, Central aided by sun and wind settled down to record another win, but Deckrell and Davis replied with first time clearances to offset the Central boys' aggressiveness around the goal. Quickly Beavis, Gandy and Monson steadied themselves to put up a barrier against Central forwards as they travelled inside the shooting area to miss the uprights by inches. Exchanges continued even for a while, with Central gaining the advantages in midfield play. They repeatedly worked their way into a scoring position to find the defence of the East City boys conceding nothing in the proximity of the goal. Play ran from end to end until the finish. Full time: No scoring.

Central — J. Hutchinson, goal; J. Forbes and D. Brooks, backs; H. Wilson, W. Noble and W. Mackenzie, halves; G. Chambers, T. Hum, J. Whitnall, E. Patterson, and W. Nolan, forwards; subs, K. Delahaye and N. Howard.

King George — J. Shearer, goal; J. Deckrell and T. Davis, backs; A. Beavis, R. Gandy, and K. Monson, halves; N. Thompson, W. Ferguson, G. Rome, A. Northcott, and R. Wyatt, forwards; subs, J. Parnell and K. Batchelor.

Referee—Stan McLeod.

League Standing.

	P.	W.	L.	D.	Pt
Central	4	3	0	1	7
King Edward	4	2	1	1	5
Prince of Wales	4	1	1	2	4
Queen Alexandra	4	2	2	0	4
Queen Mary	4	1	2	1	3
King George	4	0	3	1	1

(Two points for win, one for draw.)

WINNIPEG GRAIN.

WINNIPEG, Oct. 7 — (CP). — Rye futures closed ⅜-⅝ cent lower yesterday on the Winnipeg Grain Exchange. Oats finished unchanged to ⅛ cent higher.

T. MARK & SON
General Insurance
360 WATER ST.
Phone 5425

The Peterborough Examiner
Junior Merchant
University Scholarship for
Exceptional Merit

This is to certify that William John Edgar a Peterborough Examiner Junior Merchant has been awarded a University Scholarship upon being selected as the Outstanding Junior Merchant for the years 1943-4. In recognition of his perseverance, good conduct, earnest attention to his duties, exceptional sales ability, scholastic standing and good citizenship, we award this Certificate of Exceptional Merit.

In witness thereof, we, the Circulation Manager and Publisher on the seventh day of October 1944 hereby affix our signatures.

Circulation Manager — Publisher

SCHOLARSHIP CERTIFICATE—Bill Edgar, son of Mr. and Mrs. Frank Edgar, has been awarded the first Examiner university scholarship. (Above) is a copy of the certificate which will be presented to this newspaper boy.

Russia Will Attack Nipponese Dr. Beskin Predicts To Kiwanis

That Russia will never made a separate peace with Germany and that she will help the United States and the British Commonwealth to overcome the menace of Japan is the considered opinion of an expert on affairs of Eastern Europe, Dr. Nathan Cohen Beskin, Russian-born clergyman, now an American citizen, who spoke before the Kiwanis Club on Friday noon.

Dr. Beskin, whose dynamic address with its emphatic assertions, held the undivided attention of his listeners through a half-hour's exposition of the place that Russia is likely to fill in the immediate future, based his belief on his personal knowledge of the man Stalin, who, he stated, is himself Russia. "When you speak of Russia to-day you are speaking of one man and one man only," Dr. Beskin said.

A native of White Russia who studied in hisyouth at the University of Tiflis, the speaker made the acquaintance there of the 18-year-old son of a shoemaker who was destined in time to become the supreme ruler of the Soviet Union. This was before the revolution, but already the Georgian youth was conspiring to overthrow the domination of the Czars; and while at the University, Dr. Beskin said, he committed the first of several crimes that led him to spend number of years in Siberia, helping to ambush a caravan and handing over the substantial loot to his revolutionary leader Lenin.

Can Rely on His Word.

"He is honest," Dr. Beskin declared, "and that is why I say what I say. He is honest as the professional gambler is honest, who, though he might hold you up tomorrow, will never filch on a debt he has incurred. Stalin never breaks his word; and, therefore, if he says that Russia will not make a separate peace and will fight against Japan, he means it. And no one living in Russia to-day can change his mind."

Stalin is an autocrat as absolute as the world has ever seen, Dr. Beskin asserted, and added that Hitler even at the height of his power never wielded authority comparable to that of the Soviet Premier. "It would never dawn on this man that anyone could dare to object to any of his decisions," the speaker said.

"You find out what Stalin is like and then you know what Russia will do," were Dr. Beskin's words and the very meat and marrow of his theme, as he used the two words interchangeably in voicing his convictions on the results for humanity of the great Eastern nation's ambitions in the peace settlement.

Will Fight Japan.

Regarding Japan, he pointed out Russian newspapers were already criticizing—under official direction—the conduct of the Nipponese and the carrying-out of their part of the non-aggression pact; and that a million Soviet soldiers stood ready to march against Manchuria. "In Siberia there is a highay pointing at the Japanese holdings on the mainland of Asia,' Dr. Beskin told his audience "That road is made of green cement, with plots of grass stretching along the sides—a perfect camouflage from airplanes."

Painting Stalin's personality as that of a tremendous opportunist, the clergyman intimated about how much faith could be placed in the Soviet Premier's turnabout from a persecutor of religion to a benevolent ruler who now not only tolerates public worship in Russia, but actually befriends and supports it. "He is building a seminary for the education of priests in Moscow," Dr. Beskin stated, "and he has even taken to calling a Russian archbishop His Holiness. Imagine it.

Wooing the Balkans.

"But nevertheless he is still the same man he always was, and there is a simple reason for this puzzling change. Stalin has his eye on the Balkan nations which he hopes to woo away from the sphere of the Western Allies' influence, and he knows, as other men in those parts realize, that these peoples will fight to the death rather than submit to suppression of their religious beliefs.

"I am surprised," Dr. Beskin added, "in view of hi sardent desire to win eventual control in Southeastern Europe, that he would let himself agree to having the invasion of Greece made by units of the British and Canadian forces.'

Stalin will demand White Russia in the peace settlement, is Dr. Beskin's view; and the population being predominantly Russian, he believes this to be fair. Besides, he told Kiwanians, "Poland has no more just claim to White Russia than Canada has, having taken it by force from Lithuania after the Versailles Treaty awarded it to that country."

Romania, Bulgaria, Czechoslovakia, perhaps Hungary, are all destined to fall into the Russian sphere of influence after the war, the speaker declared; and these nations together with the Soviet Union will command a population of 220,000,000 that is bound to have a very great say in the future of world affairs.

Russia Not Communistic.

On the subject of Russia's economic system, Dr. Beskin said pointblank, "There is no Communism in Russia to-day. People in the United States speak of a certain number of families as controlling the wealth of America, but in the Soviet Union the entire wealth is subject to the control of Stalin. And capitalism can hardly be said to be extinguished in a land where a trained engineer, as an example, is paid ten times as much as a common laborer. In the United States this ratio would appear at about 8 to 1."

Introduced to the club by President Charles Saunders, a warm vote of thanks was moved to Dr. Beskin at the conclusion of his address by Vice-president John Lewis.

MORE ABOUT—

Athens Area

Continued from Page 1

lied air and sea blockade.

(A dispatch from Cairo said British naval and air arms "have sealed the fate of German garrisons left in the Dodecanese and other islands.")

British ships bombarded the Greek island of Levitha Oct. 5 and then landing parties captured the eastern half of the island. The German commander on the island surrendered at dusk after a further bombardment.

Levitha is a small island 43 miles west of the Turkish coast and approximately the same distance south and slightly west of the island of Samos the capture of which was announced in a communique issued by Greek headquarters in Cairo yesterday.

Allied planes strafed six German-held airfields near Athens and Salonika on the Greek mainland in the face of heavy flak, but met no fighter opposition.

Conducting effective strafing attacks. U.S. 15th Air Force planes countered German attempts to evacuate or supply troops by air and destroyed more than a score of enemy planes on the ground.

Four of the enemy airdromes attacked are within a 12-mile radius of Athens. Airdromes at Sedes just south of Salonika were strafed by Lightnings which hit parked aircraft, motor transport and a radio station.

Italian-based Balkan air force planes also gave support to Allied troops in Albania where the German headquarters at Delvino was demolished by a salvo of rockets.

MORE ABOUT—

Red Armies

Continued from Page 1

While Soviet planes dropped leaflets exhorting the Hungarians to quit the Axis before it is too late, other Russians troops menaced Hungary from the Yugoslav frontier on the south. Augmented by Yugoslav Partisan forces, they reached the Tisa River 45 miles south Szeged.

In Yugoslavia, Belgrade was virtually besieged.

Use Transport Planes

(The Algiers radio said the Germans were evacuating troops from Belgrade with the use of big transport planes.)

The new offensive in southeast Hungary fanned out from Arad, big West Romanian base.

F. Gandy Heads Labor Council

Fred J. Gandy, Jr. was elected president when delegates from 12 organized labor unions in the city met with the Pilot committee Friday night to form the Allied Labor Council of Peterborough and district. A constitution was drawn up and officers elected will act until the annual meeting to be held in January 1946.

Other officers elected were: vice-president, H. J. Pearce; secretary, Ellis Blair; treasurer, Albert E. Borland; executive committee, Tom Kay, Sherman J. Rowe, George Rowbottom; trustees, T. P. Davies, Harry C. Lord; floor guard, Walter Robinson.

The Allied Labor Council has been formed to give working people an avenue through which they can voice their opinion on all matters of community interest and carry their share of the burden in the betterment of the city and citizens, it was declared. Membership is limited to recognized Trade unions or similar bodies, holding, or eligible to hold, affiliation with their the Trades and Labor Congress of Canada, or the Canadian Congress of Labor.

Some weeks ago various Labor unions and associations sent representatives to discuss the Council at preliminary meetings. They have declared their sympathy for the movement, and although many were not present Friday night, it is expected that the number of organized groups in the Council will reach 30. At the earlier meetings a Pilot committee was named to work out the plans for a united group.

The Allied Labor Council stressed their desire to the Mayor, City Council and people of Peterborough, to assist in every possible way any project, which has as its objective, the improvement of living conditions, health, and happiness. They hope to be given an opportunity to work in harmony with other bodies aiming for the same thing, officers said.

Harold Lang, secretary of the Peterborough District Council Civil Service Federation of Canada, invited the president-elect to attend the dinner being given in honor of V. C. Phelan of Ottawa, October 25. Since Mr. Gandy is already a member of the Council, Mr. Pearce, vice-president, was appointed representative.

MORE ABOUT—

Government May

Continued from Page 1

Votes Taken.

Votes have been taken in 15 plants and Hughes said that available figures indicated that five plants had voted unanimously in favor of a strike. Hughes estimated that 15,000 workers were affected.

The union ordered a strike vote after three packing companies — Swift Canadian, Burns and Canada Packers—refused to conclude a master agreement.

Alberta farmers were believed rushing stockers and feeders to the stockyards on the strength of a strike possibility. Calgary commission men said last night that there was a heavy movement this week of cattle destined for resale to farmers. The Calgary yards were jammed and with no market being held Monday, Thanksgiving Day, the situation there was described as serious.

Newsboy Wins Scholarship For Sales Work

An Examiner news carrier for three years and ace salesman of War Savings stamps, who has had among the rewards for his achievements the honor of meeting and shaking hands with Prime Minister Mackenzie King, Bill Edgar, 15-year-old son of Mr. and Mrs. Frank Edgar, 505 Sherbrooke street, has been awarded a university scholarship for his all-round excellence as an up-and-coming young Canadian and tops among the newspaper's carriers.

Announcement of the award was made today, coinciding with the celebration of National Newspaper Boys' Day. It is the initial award of the scholarship, instituted last year by H. L. Garner, general manager of The Examiner, who thought that something more should be done in the way of showing the paper's appreciation of the faithful work of the boys and girls who daily distribute the news to householders through the city.

Chairman of the committee of judges was H. B. Cowan, circulation manager of The Examiner; and consulted before the final decision was made to declare Bill Edgar the winner were Mayor Hamilton and Mr. E. H. McKone, principal of the Normal School. Bill Edgar was chosen with a score of 92 points out of a possible 100; while Nancy Leith, the daughter of Mr. and Mrs. Stroyan Leith, 617 Gilmour street, was adjudged second in the running; and John McDonald, the son of Mr. and Mrs. John R. McDonald, 649 Charlotte street, placed third.

Collegiate Student

Bill Edgar, whose paper route is Park and King streets, Williams and Bolivar streets, Monaghan road and Anne street, is now in second form at the Collegiate Institute, and his university scholarship is to take effect at such time as he has completed his matriculation. It is the first time that an award of this nature has been made to a newsboy anywhere in Canada.

The boy's education started at the Prince of Wales School, and his father, who said today, "I am naturally very proud of him," also stated that his son had an average interest for his age in bookish learning. His interests are numerous, he plays hockey and is an ardent fisherman, and shows an inclination for mechanical things. Liking to work with his hands, he has, as a matter of fact, completed a large and very exact model of a Spitfire plane, a model which will fly.

He has two sisters, an older sister Joy, a student at the P.C.I., and a younger sister Marilyn, who is a pupil at the Prince of Wales School.

Real Businessman

The young lad went into the newspaper business when his cousin, Wilbert Edgar, recently discharged from the armed forces, gave up his route to enlist in the war. And a real business it has been for the energetic Peterborough lad, who buys all his own clothes from his earnings and has in addition purchased $200 in Victory bonds, $100 in War Savings stamps, besides having a bank account of about $50. His runner-up in the contest, Nancy Leith, also maintains a sizable savings account, derived from her earnings as a news carrier; while John McDonald, who is certainly a businessman in his own right, holds over $400 in bonds and stamps, has bought his own bicycle and clothes, and pays for an insurance policy on his own life.

But young Edgar's master achievement in his success as a salesman of War Savings stamps, which he demonstrated so effectively last year at the time of the Depth Charge campaign and in which he has continued to show his superior style ever since. For he has sold a total of $8,027.50 worth. If you figure it out, that comes to 32,110 stamps.

WOUNDED IN ITALY—Serving with the Princess Louise Fusiliers in Italy, Sgt. E. G. Harrison, whose wife lives at 219 Caddy street, has been wounded in action September 23, according to word received by his wife.

Sgt. E. G. Harrison Casualty In Italy

Serving in Italy for more than a year, Sgt. E. G. Harrison, whose wife lives at 219 Caddy street has been officially reorted wounded in action, September 23. No additional details were given.

Sgt. Harrison is serving with the Princess Louise Fusiliers of Halifax, the regiment attached to the British Eighth Army, that is now pushing doggedly ahead in Northern Italy against fierce German resistance. He has been overseas more than 1½ years.

Formerly employed at the De Laval Company, he has a brother, Staff Sergeant William Harrison, stationed at Kingston.

4,200 RCAF Trainees Will Help Army

OTTAWA, Oct. 7— (CP).—Release by the R.C.A.F. of 4,200 trainees, announced yesterday by Air Minister Power, will not affect compulsory military training draft quotas, officials said to-day.

The quotas at present stand at 5,000 a month, but recently difficulty has been experienced in reaching this figure and those made available from the air force will help make up this deficiency.

MORE ABOUT—

Drew Announces

Continued from Page 1

"We want the friendship of Quebec. We want their whole-hearted fellowship in the building of a great nation, but I do not believe that the people of Ontario are prepared to contribute out of their pockets from $15,000,000 to $20,000,000 to the people of Quebec unless the people of Quebec are prepared to bear their share of winning the war upon which all security rests."

Stating that Mr. Jolliffe "is constantly harping on his fear of a snap election," Mr. Drew said the C.C.F. leader knew that the "Socialists in this province have been slipping badly and that he has lost their confidence."

Apples Crowd Tables At Farmers' Market

With Thanksgiving "just around the corner," large crowds turned out to stock up for the holiday, at the Farmers' Market this morning, and although the proverbial turkeys were almost in a minus quantity, pumpkins, apples, pears and grapes were featured.

Along the apple stalls, Wealthies were 50 cents a peck, MacIntoshes were 70 cents a peck, Baxters were 50 cents a peck, cooking apples 45 cents a peck, and crabapples 35 cents a 6 quart basket.

Shelton pears were 50 cents a peck, Anjou pears were 75 cents 6 quart basket, and Seckel pickling pears were 60 cents a basket.

What turkeys there were, sold at 45 cents a pound, and geese were from 35 cents to 37 cents.

Grapes were 55 cents a basket, tomatoes 40 cents a basket, green tomatoes 35 cents a basket, potatoes 40 cents a peck, and eggs were from 33 to 40 cents per dozen.

Cauliflower went from 10 to 18 cents, corn at 30 cents a dozen, elderberries at 25 cents a quart, turnips 5 cents each, parsnips 35 cents a basket, cabbage at 5 and 10 cents each, and squash from 5 to 15 cents.

Marrows were 5 and 10 cents, pumpkins at the same price, and onions were 50 cents a peck. Celery was 10 cents a head, pickling onions 15 cents a quart box, carrots 30 cents a basket, egg-plant 10 cents each, beets at 30 cents a basket, and Brussel sprouts sold at 15 cents a quart.

Chickens sold at 33 cents a pound, and year-olds sold at 30 cents. Bittersweet made an appearance, going at 15 cents a bunch.

The First Things

(Continued from Page 3)

thou shalt eat thy bread" is one of the highest and most blessed statements in the Book. Toil and labor produces true manhood, endurance and self-respect. Work is a necessity for all real development and progress of character and civilization. Work produces self discipline, perseverance and patience and a worthwhile self-respect. "My home," you exclaim with pride.

Is your work done thoroughly and well remembering that the Christ's work as a Carpenter was without flaw and could be depended upon as first-class.

"Isaac's servants digged a well." Behind the hand workers stood the directing mind and voice. The brain worker and scientist work also; which is often forgotten by the hand worker.

STUDY TO SHEW THYSELF APPROVED UNTO GOD, A WORKMAN THAT NEEDETH NOT TO BE ASHAMED.

Special Day At All Saints'

Sunday will be another day of importance to the people of All Saints' Church when beautiful oak panelling and doors that adorn the chancel walls will be dedicated by the Right Rev. A. R. Beverley, M.A., D.D., Sufragan Bishop of Toronto. Handrails leading up the chancel steps and new vases will also be dedicated. All these are memorial gifts in memory of loved ones who have passed from the Church militant to the Church triumphant.

A special invitation to attend this service is extended to all former members and their friends.

CENTRE THEATRE
SUNDAY EVENING
8.30
Evangelistic Service
"AFTER CHURCH"
Speaker:
Rev. Archie McGilvray, of Ottawa
Assistant Pastor of the Metropolitan Tabernacle
Soloists
Rev. Mr. and Mrs. Archie McGilvray
Come and Hear The Gospel Message That You Need
Come and Sing The Gospel Hymns That You Know and Love
EVERYBODY WELCOME

To-night 7.45
HEAR
THE CONVERTED JEW
About Whom Peterborough Is Speaking
Nathan Cohen Beskin
Subject:
"AN ORIENTAL JEWISH WEDDING"
Depicted from Beskin's own experience, as a type of the marriage supper of the lamb. You'll never be the same. Extraordinarily different.
Nazarene Gospel Service
213 CHARLOTTE ST. REV. CLAYTON KIDD, PASTOR

ESTABLISHED 1899
CONTINENTAL LIFE
Expert Authority . . .
Skilled in Life Insurance Service
Every Continental Life Representative is skilled in Life Insurance Service . . . he is trained to give you personal attention and wise guidance.
THE CONTINENTAL LIFE INSURANCE COMPANY
HEAD OFFICE TORONTO
J. R. S. MacLEOD BRANCH MANAGER
353 George Street, Peterborough
FOUR SQUARE
A Purely Canadian Company

Dependable Protection
FOR nearly 40 years Brantford Roofing has watched over thousands of Canadian homes—its fine materials, skilled workmanship and protective qualities providing *dependable protection* against the damaging entry of sun, rain, wind, snow and sleet.
All Brantford Roofs are inherently long-lived, easy to apply and fire-resistant. More than this, their colourings are very lovely, with a natural softness and warmth which add a new note of beauty to your home ; ; ; at most reasonable cost.
For truly aristocratic dignity and charm, have Brantford Asphalt Slates applied over your old roof. They are distinguished, durable, and help to lower your fire insurance premium.
Ask your local dealer for information and prices on Brantford Asphalt Slates—Insulated Siding—and Roll Roofings.
Brantford Roofs
Brantford Roofing Company Limited, Brantford, Ontario
For sale by
BEAVER LUMBER CO., LIMITED

Church News and Notices

Worry Over Material Things Unneeded If Faith Strong

By NEWMAN CAMPBELL

(The International Uniform Lesson on the above topic for Oct. 9 is Matthew 4:1-11; 6:24-34; Luke 4:16-30, the Golden Text being Matthew 4:4, "Man shall not live by bread alone, but by every word that proceedeth out of the mouth of God.")

◇ ◇ ◇

THE FIRST part of our lesson tells of Jesus' temptation in the wilderness whence He had gone to fast and meditate. Jesus had had nothing to eat for forty days and forty nights, and was hungry. Satan took this time to approach Him.

The tempter said to Him, "If Thou be the Son of God, command that these stones be made bread." Jesus' answer was immediate, "Man shall not live by bread alone, but by every word that proceedeth out of the mouth of God."

Then the evil one took him up into the holy city and set Him on a pinnacle of the temple, telling Him to prove He was the son of God by casting Himself down. The Lord would send His angels to keep Him from being dashed to pieces. But Jesus said, "Thou shalt not tempt the Lord thy God." God had not ordered Him to prove Himself in that way. The Lord's will was His law.

Then the devil took Jesus to "an exceeding high mountain" where He could see "all the kingdoms of the world," and suggested that if He would only worship him—Satan himself—He would be given to rule over all. Jesus told him to "get hence, Satan; for it is written, Thou shalt worship the Lord thy God, and Him only shalt thou serve." The tempter left, and angels came and ministered unto Jesus. You will notice that the strength of Jesus for victory over Satan was His knowledwge of, obedience to, and use of the Word of God.

Jesus' Cure for Worry

In these troubled times, when anxiety for the present and the future of the world and of our own happiness is uppermost in all hearts, the next lesson Jesus teaches us is especially timely. Are we distressed for fear we will not have enough food in the coming time?

"Behold the fowls of the air: for they sow not, neither do they reap, nor gather into barns; yet your Heavenly Father feedeth them. Are ye not much better than they?"

You cannot make yourself one inch taller by fretting about your height, so why worry about it? "And why take ye thought for raiment? Consider the lilies of the field, how they grow; they toil not, neither do they spin: And yet I say unto you, that even Solomon in all his glory was not arrayed like one of these."

Man was made to work and to be thrifty. He should exercise these gifts that God gave him, but why should he worry about these things? Why not trust that the God who provides for the beast and vegetable worlds would show man how to overcome his difficulties and win his way?

"Seek ye first the kingdom of God, and His righteousness, and all these things shall be added unto you," Jesus advised.

Jesus Visits His Home

Jesus made a visit to the home town, Nazareth, where He was brought up, and where His mother, His brothers and sisters lived. As was His custom, He visited the synagogue on the Sabbath, as was the habit in the synagogue, news of His works having probably travelled there. He was invited, as a prominent person, to read from the scripture.

Jesus chose a passage from Isaiah, "The spirit of the Lord is upon Me to preach the gospel to the poor; He hath sent Me to heal the broken-hearted, to preach deliverance to the captives, and recovering of sight to the blind, to set at liberty them that are bruised, to preach the acceptable year of the Lord."

He then closed the book, gave it to the minister, and sat down, and these people who had known Him from babyhood looked at Him with wonder, asking one another, "Is this not Joseph's son?" Then Jesus said, "This day is this scripture fulfilled in your ears."

These home town folk of the Lord's were filled with anger when they heard these words, and they hustled Him out of the synagogue and took Him to the brow of the hill on which their city was built. They would have thrown Him down it to His death, but His time was not yet come. There was work to be done, so Jesus slipped quietly through the crowd and went His way. Truly, as He said to them, "No prophet is accepted in his own country."

The First Things Of Life

By REV. E. R. JAMES.

Isaac builded an altar there and called upon the name of the Lord and pitched his tent there: And Isaac's servants digged a well. — Gen. 26, 25.

Genesis means beginning. The book is a story of the beginnings of life. Abraham left Ur of the Chaldees because he desired to worship God according to his lights. He left a city of high civilization, as we know to-day, and went into the wilderness to herd sheep and cattle. He was the father of the Jewish people and was called the "Friend of God." His son Isaac followed in his footsteps. He knew that the first things of life are God, Home and Work.

We owe a great debt to the ancient peoples. We received the gift of philosophy and thought from the Greeks; law and order from the Romans. The greatest gift came from the Jews; the gift of religion and the worship of the One living God. The Jews of those days had a genius for religion. They were spiritual experts. They produced that race of remarkable men—the prophets. They were men who lived close to God and received an insight into the mind of God.

WORSHIP: "Isaac builded an altar there and called upon the Name of the Lord." The erection of an altar was the first work of the patriarchs. They had an instinct for worship; to give something to God. Do you put God first in your life? Do you say your prayers regularly and read a portion of God's written Word thoughtfully so that you might know something of the mind of God? In a very lesser sense you are to be a prophet to your family and friends. As you get a glimpse of the mind of God it is your privilege to pass it on to others.

Let us not forget that the servants of Isaac saw the altar and from time to time watched him worship, offering sacrifice to Jehovah. It was a public act; an open confession of faith in Jehovah. Do you bear testimony to your faith by going to church regularly and calling upon the Name of the Lord?

HOME: "Isaac pitched his tent there." The patriarchs were pastoral people and lived in tents. They had no abiding city. "They looked for a city which hath foundations, Whose Builder and Maker is God." To the thoughtful Jew the tent reminded him of the shortness of his own life. One day he would go hence and be no more seen. This thought helped him to live a detached life. Yet it was home. There Rebecca came as a bride—there the children were born and brought up according to God's law. Is this also your ideal? If so, you will be happy. Some day your children will rise up and call you blessed.

WORK. "There Isaac's servants

(Continued on Page 2)

ANGLICAN

ALL SAINTS'
Rector. Rev. W. A. Filer
Corner of Rubidge and Sherbrooke Streets

8.30 A.M. .... Holy Communion
11 A.M. .... Morning Prayer

Dedication of Memorial Gifts
The Right Rev. A. R. Beverley
M.A., D.D.
Suffragan Bishop of Toronto

3 P.M. ...... Sunday School. Young Men's Bible Class
7 P.M. .... Evening Prayer

"THE GRACE OF CONTINUANCE"
The Rector Will Preach
Former members and friends are cordially invited to worship with us.

VARIOUS

Full Gospel Pentecostal Church
370 Water Street - - Near Simcoe Street
Pastor, Rev. Hugh J. McAlister

10 A.M. .... Sunday School and Bible Class
11 A.M. .... Devotional Service
3 P.M. Glad Tiding Gospel Broadcast Over Station CHEX
7 P.M. .... Evangelistic Service

The Past Will Preach at All Services
A Hearty Welcome To All

BAPTIST

PARK STREET BAPTIST
Rev. E. J. Whan, Pastor
Organist and Choir Director Norman W. Hurrle,

THANKSGIVING AND HARVEST HOME
11 A.M. .... Morning Worship and Sunday School
"THE RICHES OF GOD"
7 P.M. .... "IN EVERYTHING GIVING THANKS"
The Church With a Friendly Welcome. Good Music

BETHEL BAPTIST CHURCH
(Independent)
NEW ROMAINE AND MERVIN AVENUE
Rev. L. E. Jones, Pastor

ANNIVERSARY
REV. THOMAS TITCOMBE
Will be the Speaker at 11 and 7.
Mr. Titcombe and Mr. Stanley will speak to the Sunday School at three o'Clock.

Third Annual Week of Missions
October 8th - 13th
Speakers will be Rev. T. Titcombe, Mr. F. X. Stanley and Rev. R. G. de la Haye. These men have all had many years' service on the mission fields of Africa and each night they will show slides of their work and experiences among the pagans and the Moslems. Come and hear of miracles.

MURRAY STREET BAPTIST
Rev. Joseph H. Sutcliffe, M.A., B.D., Minister
Mr. Stanley Northrop, A.T.C.M., Acting Organist and Choir Director

THANKSGIVING SERVICES
11 A.M. ...... Service of Worship and Church School
Sermon Subject: "ON RETURNING THANKS"
Thanksgiving Music by the Choir
7 P.M. .. Guest Preacher, Rev. George Murray, B.A., of Keene. Sermon subject—
"THE FAITH OF THE FATHERS OF CONFEDERATION"

PRESBYTERIAN

ST. PAUL'S PRESBYTERIAN
Rev. W. L. Newton, B.A., B.D., Minister in Charge
Organist and Choirmaster - Martin S. Chenhall, A.S.C.O.

11.00 A.M. ...... Primary and Beginners' Depts. of Church School
11.00 A.M. .... Morning Worship
Preacher: REV. W. B. MITCHELL, B.A., of Dundas
Prayer of Thanksgiving (Netherlands Folk Song)
(Arr. by E. Kremser)
Anthem—O Come, Let Us Worship—Himmel
(Senior and Junior Choirs)
Anthem—O Give Thanks Unto the Lord—Roland Smart
This Service will be Broadcast over CHEX
3.00 P.M. .... Sunday School
7.00 P.M. .... Evening Worship
Preacher: Rev. W. B. MITCHELL, B.A.
Selections From Harvest Cantata—Dr. G. Garrett
COME AND WORSHIP WITH US

ANGLICAN

ST. LUKE'S
Rogers St. (opposite Robinson)
Rev. A. J. Arthur, B.A., B.D

8.30 A.M. .... Holy Communion
11 A.M. ...... Morning Prayer
3 P.M. .... Sunday School and Young People's Bible Class.
7 P.M. .... Evening Prayer

ST JOHN'S
Hunter St. W. (Opposite Queen)
Rector:
Rev. Canon W P Robertson B.A., B.D.
Organist and Choirmaster
P G Mann, L.Mus.

8.30 A.M. Holy Mommunion
11 A.M. ..... Thanksgiving
3 P.M. ..... Sunday School, Bible Classes.
4 P.M. .... Baptism
7 P.M. .... Evensong
Preacher: Canon Robertson
Daily intercessions: 5.15 p.m.
Wednesday, Holy Communion, 10 a.m.

CHRISTIAN SCIENCE

CHRISTIAN SCIENCE
183 CHARLOTTE STREET
All are Cordially Invited to Attend
SUNDAY CHURCH SERVICE
11:00 A.M.
Subject for Sunday
October 8th, 1944:
"ARE SIN, DISEASE AND DEATH REAL?"
Sunday School, 12.30
Wednesday Evening Meetings are held at 8:00 o'clock, which include Testimonies of Healing through Christian Science
FREE PUBLIC READING ROOM

CHRISTIAN SCIENCE
183 CHARLOTTE STREET
All are Cordially Invited to Attend
SUNDAY CHURCH SERVICE
11:00 A.M.
SUNDAY SCHOOL, 12:30
Subject For Monday, Oct. 9th, 1944, 11 a.m.:
"THANKSGIVING"
Wednesday Evening Meetings are held at 8:00 o'clock, which include Testimonies of Healing through Christian Science.
FREE PUBLIC READING ROOM

UNITED CHURCH

A Public Thanksgiving Service
Will be held under the auspices of the Ministerial Association on
Monday, October 9th at 10.30 a.m.
ALL SAINTS' ANGLICAN CHURCH
The Hon. Capt. W. I. D. Smith, B.A., Chaplain of No. 32 C.A.B.T.C. will be the guest speaker. Members of all churches cordially invited.

KEENE UNITED CHURCH
Rev. Geo. Murray, B.A., Minister
HARVEST HOME and THANKSGIVING SERVICES
OCTOBER 8th
At 11 A.M. Rev. George Murray, B.A. Subject: "THE SACRIFICE OF THANKSGIVING"
At 7.30 P.M., Rev. J. H. Sutcliffe, M.A., B.D., Guest Preacher. Subject: "HOW THE CHURCH SUCCEEDS"
Special music will be provided by the choir. The Rev. Mr. Sutcliffe will sing a solo.
This is our National Sunday of Thanksgiving. Come and enjoy these services with your friends. Everybody welcome.

ST. ANDREW'S UNITED CHURCH
(Rubidge and Brock Streets)
Rev. E. W. Young, M.A., B.D., D.D., Minister
Director of Music, R B Harle, L.L.S.M., A.T.C.L.
Mrs Ross Williamson, A.T.C.M., Soloist

THANKSGIVING DAY
11 A.M. .. Subject: "THE OFFERING AND THE SONG"
Anthem—"While the Earth Remaineth"—Maunder
Solo—Mrs. R. Williamson
Anthem—"Praise the Lord O My Soul"—Smart
3 P.M. .... Sunday School and Bible Classes
7 P.M. ...... "A MAN PRAYS FOR PEOPLE HE HAS NEVER SEEN"
Solo—Miss Iris Whalon
Anthem—"His Name Is Excellent"—Simper
Thankofferings will be receeived

KNOX UNITED CHURCH
Rev. H. J. Mahoney, B.A., B.D.
William R. Potter, Musical Director

11 A.M. .... THANKSGIVING SERVICE
Anthem—"I Will Magnify Thee, O Lord"—Churchill
Solo—Miss Beatrice Curtis
12.15 NOON .... SUNDAY SCHOOL
7.00 P.M. .... OLD FAMILIAR HYMNS
Anthem—"A Prayer of Thanksgiving"—Slater
Solo—Miss Loretta MacDougal
Illustrated Sermon—Beautiful Slides of Psalm 23

MARK STREET "House of Friendship"
Rev. E. W. Rowland, Minister

11 A.M. .... Thanksgiving Service and Junior Congregation
Subject: "THE GRACE OF GRATTITUDE"
3 P.M. .... Sunday School and Adult Bible Study
7 P.M. .... An Hour of Worship and Meditation
Robert Kitchen in Charge
Harry Northrop, A.T.C.M., Organist and Musical Director

ST. JAMES' UNITED CHURCH
Rev. Fred Craik, Minister
Cecil Lapp, Organist

Let Us All Worship and Give Thanks to God
11 A.M. .... THANKSGIVING SERVICE
Sermon—"Life As a Trust From God"
3 P.M. .... Sunday School. Visitors Cordially Welcome
Brotherhood—Mr. Art Wells Will Speak and Sing
7 P.M. .... REFORM IS NOT ENOUGH
Fellowship For All—Enjoy the Gospel Hymns

TRINITY UNITED CHURCH
Rev. G. S. Easton, M.A., D.D., Minister
Supply Minister During Dr. Easton's Absence
REV. J. L. HODGSON

11.00 A.M. .... Public Worship and Children's Church. Sermon: "THE MESSAGE OF THANKSGIVING"
3.00 P.M. .... Church School and Bible Study Groups
7.00 P.M. .... Evening Service. Sermon: "THE UNDYING FLAME"
October 15—Communion Service
Miss Mabel Clarry, Organist and Choir Directress

GEORGE ST. UNITED CHURCH
Rev. J. R. R. Cooper, B.A., Ph.D., Minister in Charge
Tel. 9964
Mrs. C. Renaud, Organist Mr C. Renaud, Director

11 A.M. .... Subject: "THANKSGIVING"
Anthems—"Thou O God Art Praised in Zion"; "Praise the Lord O My Soul"
Junior Congregation
3 P.M. .... Sunday School
7 P.M. .... Subject: "SIGNS OF THE TIMES"
Anthems—"While the Earth Remaineth"; "Dear Land of Home"

VARIOUS

SATURDAY NIGHT RALLY OF CHRISTIAN YOUTH
(INTER-DENOMINATIONAL)
Special singing by Ladies' Quartette of the Salvation Army, and the Wigden Colored Trio.
Speaker:
Dr. Nathan Cohen Beskin
RALLY BEGINS AT 8.45 P.M.
BROADCAST FROM 9 TO 10 P.M.
From the Main Auditorium
BETHANY TABERNACLE
George St. Near Y.M.C.A. Rev. Walter S. Crone, Pastor
EVERYBODY INVITED

BETHANY TABERNACLE
George Street (near Y.M.C.A.)
Rev. Walter S. Crone, Pastor
"THE WIGDENS"
Internationally Known
COLORED SINGERS, PREACHERS, MUSICIANS, RADIO ARTISTS
Are Conducting Special Services
EACH NIGHT NEXT WEEK AT 8
See and hear them to-night at the "Saturday Night Rally of Christian Youth, Interdenominational," beginning at 8.45 o'clock and broadcast from 9 to 10 p.m.

THE SALVATION ARMY
SIMCOE AND AYLMER STREETS
Major and Mrs. John Wood, Commanding Officers

THANKSGIVING SERVICES
11.00 A.M. .... HOLINESS SERVICE
3.15 P.M. .... PRAISE AND MUSICAL MEETING
7.00 P.M. .... GOSPEL SERVICE
(Broadcast Over CHEX 7.00-7.30 p.m.)
10.15 A.M. .... Doctrine Class For Children
2.15 P.M. .... Sunday School and Bible Classes
Wednesday, 8.00 P.M. .... Prayer and Praise

SATURDAY, 8.00 P.M.
Gospel Service and Band Program, George and Simcoe Sts.

Sat. - Sun., Oct. 14-15th—Lt.-Col. and Mrs. R. Spooner Divisional Commanders for Toronto Division

GOSPEL HALL McDonnel St. (Near Water St.)

LORD'S DAY
11 A.M. .... Lord's Supper
3 P.M. .... Sunday School and Bible Classes
7 P.M. .... Gospel and Song Service
A THANKSGIVING SERVICE
Wednesday, 8 P.M. .... Prayer Meeting
Friday, 8 P.M. .... Young People's Meeting
Thanks Be Unto God For His Unspeakable Gift—2 Corr. 9:15

Annual Convention of Christians
GATHERED IN THE NAME OF OUR LORD JESUS CHRIST
At Brock St. Gospel Hall
(Near Aylmer)
ORDER OF MEETINGS

Saturday Night .... Prayer Meeting 8 p.m.
Lord's Day—Breaking of Bread .... 10.30 a.m.
Lord's Day—Children's Meeting .... 1.30 p.m.
Lord's Day—Prayer, Praise and Ministry .... 2.30 p.m.
Lord's Day—Gospel Meeting .... 7.00 p.m.

Monday—Prayer, Praise annd Ministry at 10.30 a.m., 2.30 p.m. and 7.00 p.m.
A NUMBER OF EVANGELISTS WILL MINISTER THE WORD OF GOD
A Hearty Welcome to All — No Collection

LAST CHANCE TO HEAR NATHAN COHEN BESKIN
THE CONVERTED RUSSIAN JEW

SUNDAY

3 p.m.—"The End of All Things."
Where are the dead? Where is Heaven? Do the dead speak to the living? Who spoke to King Saul? Who will be at the marriage supper? Who are the thousand thousands and the ten thousand thousand? What will we do in the millennium? What is the new Jerusalem?

7 p.m.—"Then Cometh the End."
Signs and living wonders? What is the unpardonable sin? Who will stand at the last judgment?
ABSOLUTELY BESKIN'S MOST STIRRING SERMON
Dont Miss This Message at the
COLLEGIATE AUDITORIUM
McDonnel and Aylmer

ILLUSTRATED SUNDAY SCHOOL LESSON

Meeting Life's Problems — By Alfred J. Buescher

Scripture—Matt. 4:1-11; 6:24-34; Luke 4:16-30

Jesus said, "Behold the fowls of the air; for they sow not, neither do they reap, nor gather into barns; yet your heavenly Father feedeth them. Are ye not much better than they?"

Why take ye thought for raiment? Consider the lilies of the field, how they grow; they toil not, neither do they spin: Yet Solomon in all his glory was not arrayed like one of these.

On a visit to His home town, Nazareth, Jesus went to the synagogue and there read from the book of Isaiah, and people looked at one another, astonished, saying, "Is this not Joseph's son?"

As Jesus expounded His message to His home town people, they grew angry with Him, and taking Him to the brow of the hill, they would have cast Him down.
GOLDEN TEXT—Matt. 4:4.

The Examiner

The Peterborough Examiner, published each evening by Peterborough Examiner Limited. Office Hunter and Water Streets, Peterborough, Ont.

W. RUPERT DAVIES, President
H. L. GARNER, General Manager
G. WILSON CRAW, Managing Editor

Subscription Rates 20c per week in City of Peterborough delivered by carrier; $7.00 per year on Rural Routes; $8.00 by Mail outside Canada.

Members Canadian Press; Audit Bureau of Circulations; Canadian Daily Newspaper Association; Empire Press Union; Ontario Provincial Dailies Association.

TELEPHONE 4641
Private Branch Exchange to all Departments

My method is to take the utmost trouble to find the right thing to say, and then to say it with the utmost levity.
—BERNARD SHAW.

SATURDAY, OCTOBER 7, 1944

Carrier Boys' Day

This is the day which the newspapers of this continent observe every year by paying their respects to the carrier boys who deliver the papers. There are many people who think that these boys are the employees of the newspaper which they deliver; this is not so; the *Examiner* carrier boys buy their papers from us, and sell them to you, and the profit which they make on the deal is their own. Thus they are merchants in a small way of business, and they learn to keep accounts, handle money accurately and wisely, and bear responsibility.

• • •

In the course of their work, our carriers make considerable sums of money, and if they spent it on pleasure it would be of doubtful benefit to them. But they do not waste their money; understandably they keep some of it for their immediate use, but they save the greater part of it. We see no reason to keep it secret that in the Fourth, Fifth and Sixth Victory Loans our carriers bought Bonds to the value of $4,500. They have bought almost the same value in War Savings Certificates, and they have sold War Savings Stamps to the value of $42,287. All this money has passed through their hands and not a cent of it has been mislaid. We think that this is a fine record, and we hope that you will agree. The Prime Minister of Canada has taken special notice of Carrier Boys' Day, and has said some extremely complimentary things about carriers, which you may read elsewhere in this paper. We feel that our group of carriers deserves this commendation as fully as any group in the country.

• • •

The day of the tough "newsie" has gone. The carrier boy of today is a sensible, responsible lad who has already taken a small, but necessary and honourable place in his community. Our belief in our carriers is firm, and we have recently taken steps to assist the best among them to get an university education, if they should want one. In their relations with the *Examiner* and with the public our carriers have been everything that we could hope for, or expect. If we can give them any help after they have moved on from the carrier stage of life, we are happy to do so.

Community Centre Drive Ends

The canvass to collect money for building a Community Memorial Centre is now at an end, and although the results have not been bad, they have not been unduly encouraging. Why the drive was not a complete success is a question which cannot be discussed now, for it is doubtful if enough information is available to permit a useful opinion to be formed. Great numbers of people who were expected to subscribe failed to do so, declaring that they did not like the site which had been chosen, or that they were not interested in sports, or that they would pay their entrance money at the door after the Centre was built; people are always full of excuses for not subscribing money to community causes. However, the subscriptions from some sections of the population were generous and easy to collect; these people had grasped the idea of the Centre fully, and they saw its immense possibilities.

The idea of our Community Centre has been commented upon favourably in Toronto and Montreal, in the press, and the newspapers in Sarnia and Brantford have asked why, if Peterborough can undertake such a project, Sarnia and Brantford cannot do the same thing? Peterborough has broken new ground, and has won a reputation for leadership in community planning as a result of the Memorial Centre scheme, and the more progressive citizens of Peterborough know how valuable such a reputation can be.

We hope that the committee which undertook the canvass will not allow itself to be discouraged by a somewhat lukewarm response. They have undertaken to lead a very conservative city into a somewhat unusual venture. As we pointed out in an editorial at the beginning of the campaign, the Community Centre could become the very heart of popular entertainment in this city, paying for itself many times over in the pleasure and satisfaction which it would give to our growing population. Men who take the lead in such matters know that discouragement is frequent and the road to achievement steep and rough. At the December municipal elections the ratepayers of Peterborough will have a chance to express themselves again on this plan, and what they decide will tell us whether it is possible to go forward with it or not.

Mitch Hepburn Is Back Again

It is not particularly surprising to learn that Mitch Hepburn means to go back into politics, and the fact that his declaration comes less than a week before a Liberal caucus in Toronto is even less surprising. It looks as though Mitch Hepburn meant to reclaim the mantle which he hung for a time upon the frail shoulders of Mr. Nixon. This is good news for Ontario. During the ten years that he was in power Mr. Hepburn gave us excellent government; he is a professional politician, and as such is worth a cart-load of enthusiastic amateurs. In power or in opposition, Mr. Hepburn is a man whom we cannot spare from the political life of this province.

His rebirth as a Liberal is not without its amusing aspect. Mr. Hepburn began his career as a Liberal, but he did not agree with Mr. Mackenzie King about the conduct of the war, and his Liberalism suffered. Mr. Hepburn, like most highly individual persons, has an unswerving loyalty to himself, and he will not permit anything to affect it; when he found the leadership of Mr. King irksome to him he became very much excited, and his antics were not edifying to watch. He gave his support to Mr. King's arch-enemy, Mr. Arthur Meighen, and it is popularly believed that the love of Mitch Hepburn was fatal to Mr. Meighen. In a by-election at Welland, Mr. Hepburn again appeared as an opponent of the Liberal party and its representative in that campaign. Then there followed a period in which Mr. Hepburn fawned heavily upon Premier Drew, who very wisely did not encourage him. Next he had a whirl with the Labour-Progressives, but seemingly could not find a red cap to fit him. Now he is going to fight "the new Tory menace, whether in the Provincial or Federal Field".

This may mean anything. Like the onions which he grows so deftly, Mr. Hepburn sheds his skins with lightning swiftness, and the more skins he casts the more pungent he becomes. We are glad that he is going back into politics. Life was dull without him. We cannot honestly say, however, that it is possible to regard him as anything except a rugged individualist, after his two-year tour of the parties.

NOTE AND COMMENT

A beauty expert says that it is possible to wish away fat. We know people who are continually wishing it away, but they cast just as much shade as before.

The Washington Bureau of Home Nutrition recommends a breakfast of shortcake, fried onions, baked beans, codfish cakes and brown bread. That's not nutrition, that's taxidermy.

This is the season of Harvest: the frost is on the pumpkin, the corn is in stooks, and Mitch Hepburn, the Liberal maverick is snorting and cavorting back to the party byre.

While Frank Sinatra was in Washington, his New York fans wore black bobby-socks in mourning. Or perhaps, in accordance with the general frowsiness of the swing crowd, they simply neglected to change them.

At least two editorials on the late Sir William Mulock are headed "We May Not See His Like Again". This, we are convinced, would have infuriated Sir William, who hated misquotations, pessimism, and the crack-brained notion that anyone is indispensable to the efficient running of the world.

The suggestion that a few archers might like to kill deer with bow and arrow roused a howl from sentimentalists last Spring; they wrote enthusiastically of the clean, quick death which the gun brings. But already we see several accidents reported in which clumsy handling, or 'didn't-know-it-was-loaded' have maimed and disfigured hunters and their friends. Something seems to depend on who is handling the gun, and we imagine that the deer know how few good shots there are, and how many bunglers.

Diary Of A Fuel-Miser

By SAMUEL MARCHBANKS

SUNDAY: Completed the laborious task of carrying and piling my wood today. While I was at work a young friend of mine came in for a chat, and sat herself down on a large block to watch me at my toil. Picking up a stick of birch, she pointed to some red marks on the white bark, and asked me what they were? I explained that the markings were woodpecker-ink; the woodpecker, in autumn, chews up the red leaves of the sumac until a pouch in his stomach is filled with bright red ink. He then chooses the place where he will make his hole next spring, coughs up some of the ink, and marks the spot carefully. For this reason the woodpecker was known to the Huron Indians as Moganoganog-Goganoganog-Egganoganog, or the Surveyor Bird. My friend was greatly impressed by this information, and said that she would tell her natural history teacher about it. I hope she does.

◆ ◆ ◆

MONDAY: Awoke this morning from drugged dreams, caused by sleeping under blankets heavily impregnated with moth-balls. Cold weather has come upon us so suddenly that heavy blankets must be hurried from the cedar chest to the bed without enough airing. There is no doubt about it, this climate of ours, which we praise for its moderation, is hard to live with. A month ago I sweltered under a sun which was just short of tropical; now I huddle over a fire, and scrabble in moth-boxes for extra blankets. ....Everybody seems to be talking about what a hard winter we are going to have. All the usual authorities — aged Indians, squirrels, chipmunks, scientists and old men with rheumatic joints—have made their predictions of wrath to come. I refuse to be depressed; the only way to get the best of the weather is ignore it....I am beginning to feel rather like a squirrel myself; my cellar bulges with coal and wood, and my cupboards groan with preserved fruit. Let it blow! Let it snow! I shall sit in my barn, and keep myself warm, and tuck my head under my wing. If I just had a hog or two packed away in salt, I could withstand a siege.

◆ ◆ ◆

TUESDAY: If this cold keeps up, I shall have to light a fire in my furnace. I don't want to do it. I have just got in my winter wood, and I want to keep it for a while, and sneak down cellar in the night to admire it, and congratulate myself on being a fore-sighted ant who has prepared for the winter, while improvident grasshoppers have danced and sung, and wasted their substance. I have become a fuel-miser, and the thought of lighting a fire throws me into a transport of apprehension. Meanwhile I am being chilled to the bone, my workroom is as damp as an aquarium, and my bed is like a swamp. Unless there is a change in the weather soon I shall have to light a fire, and then suffer the tortures of outraged parsimony while I watch it burn....The days of victory, I see by several papers, will not be a day of rejoicing at all. It will be a day of sadness, during which we shall sit quietly at home and think of those who have gone to war and who will not return. Hmmm! Perhaps; I am not betting on it. It have seen wars end before.

◆ ◆ ◆

WEDNESDAY: Lighted a fire in my furnace today. It was good to be warm, but the pang of breaking into my wood pile was bitter. I looked at the gap and sighed. It is thus, I said to myself, with everything in life: we struggle to attain it, and immediately it begins to disappear, and our pleasure in attainment is spoiled. "Everything flows, nothing remains," said the wise Greek; too true, too true. Collect coal and wood as eagerly as you may, the day will come when you must light a fire. Chewing the bitter cud of philosophy, I turned my attention to my bank account: I seem able to store up everything for winter except money. As soon as I get a few pennies scraped together some joker sends me a bill for something which I bought in a wanton mood, and my financial sand-castle is ruined. I have often thought how delightful it would be to have a large, round sum in the bank, not for use but merely for happy contemplation. But alas, I know that it would be with money as with wood and coal; no sooner would I have it than dire necessity would force me to spend it.

◆ ◆ ◆

THURSDAY: Aimee Semple Macpherson, I see, has at last been called to face the God with whom she has claimed intimate acquaintanceship for so many years. She combined the most enduring elements of an old-fashioned camp-meeting, a circus and a vaudeville show, and attracted thousands of adoring adherents by so doing; she appealed to people whose sense of devotion was allied to lack of taste, lack of moderation and lack of common sense; she was a boob-squeezer without peer. At various times she appeared before her emotion-sodden audiences as an angel (with wings), a milkmaid (with tin pail), and a master mariner (with oilskins and telescope); observing these shenanigans, many people of austere character felt that if what Sister Aimee was dishing out was Christianity, they wanted no part of it....She was probably sincere in these goings-on, but I cannot see that sincerity excuses her on her followers. Hitler and his dupes are sincere, too; most wrong-headed people are deeply sincere and derive great strength from that quality. But sincerity allied to ignorance, or self-righteousness, or a shoddy spirit, ceases to be a noble quality and becomes a manure for the weeds of error.

◆ ◆ ◆

FRIDAY: Had occasion to visit a Catholic hospital today, where I was struck by the thought that nuns have been running organizations of this kind for years with the greatest efficiency, but have never yet made any strident claims to 'equality' with men; they simply do the job, and don't fuss over what the world thinks about it. More of this spirit among the rest of their sex would be appreciated....Talked for a while to a taxi-driver who told me of some of the queer dodges which people try in order to get taxis in a hurry. A hack driver sees a great deal of life, and must often hear some strange conversations; a lot of people seem to think that there is a glass partition between them and the taxi-driver—which is rarely so—and they pour out their souls, confess their adorations, plot murders and generally make fools of themselves while the hackie drinks it all in. Luckily cab drivers are rarely novelists or columnists in their spare time, or the air would ring with our ill-guarded secrets.

◆ ◆ ◆

SATURDAY: Conversed briefly with a nail-biter this morning. Nail-biters fascinate me, because they never seem to have any nail left to bite, and yet they go on biting furiously, and achieve results apparently satisfactory to themselves. If I were of a scientific cast of mind I would look further into this phenomenon.... The nail-biter babbled foolishly about the 'streamlined world' which he expected to see after the war. 'Streamlining' is one of the special idiocies of our time; it was originally intended to cut down the wind-resistance of cars, which I believe it did to some extent, but now we streamline chesterfields, ashtrays, standard lamps and all sorts of objects which never move and consequently have no wind-resistance anyway. But I observe that when we build something for real use and durability, such as a jeep or a tank, we forget all about streamlining and wind-resistance and concentrate on strength....My furnace is beginning to give ominous grunts and moans in the cellarage, like the ghost of Hamlet's father; it knows that I shall be in thrall to it within a month.

New Ideas And Discoveries About Shakespeare

By PROFESSOR DOVER WILSON

NOTE: The works of William Shakespeare have long been the object of study by scholars of many nations. The results have shown a startling change in the world's outlook towards his works and their mode of presentation on the stage.

In this article Professor John Dover Wilson, the distinguished authority on Shakespeare, reviews the recent advances in the study of works of the great English dramatist.

WHEN I was young it used to be the fashion to say that all the best scholars and critics of Shakespeare were German. That has long ceased to be true, if it ever was; and the great progress that has been made in Shakespearian studies since the beginning of this century, most of it belonging to the last 25 years, nearly all derives from the work of scholars in Britain, though the Americans have contributed their share, and are now pressing us hard.

In the interval between the two world wars, our ideas about Shakespeare have been revolutionized in three different directions: his career, the text of his plays, and the conditions of their producton upon the stage. The limits of an article allow me to speak of the second and third of these alone, and that very inadequately.

Of the first I will only say this, that, while the nature of his personality remains hidden from our eyes, except in so far as it stands revealed in the plays, facts about the man and contemporary allusions to him as poet and dramatist have so multiplied upon our hands that only wilful paradox or snobbish ignorance can today maintain that anybody but the actor from Stratford could have written the dramas. Fresh pretenders to the throne will, no doubt, continue to appear — a new book advancing novel claims reached me recently from America—but it is noticeable that all such claimants possess one feature in common — noble birth. In other words, their supporters are snobs who dislike the notion that the greatest of English poets should be a commoner!

As to the developments of knowledge as regards Shakespeare's text and theatre, these are closely connected, both one with another, and with improvements in the playing of Shakespeare on the modern stage. Indeed, the most encouraging fact about the present situation is that actors and students, who thirty years ago worked in isolation, neither party aware of what the other party was doing, are now drawing closer together every day and learning more and more from each other.

◆ ◆ ◆

THERE are 36 plays in the Shakespeare canon, the text of which is derived from two sources: (1) a collected edition, known as the First Folio, containing all but one of the plays, and published seven years after the dramatist's death by two of his fellow-actors; and (2) individual editions known as Quartos, of some sixteen separate plays, published at various dates during his life-time. Until recently, nothing was known for certain about the relation between the Quartos and the Folio (except that in the case of some plays they differ considerably) or about the kind of manuscript that lay behind.

The Cambridge Shakespeare (1st ed. 1863), which settled the text for most subsequent editions, was based on the principle of eeclecticism, readings being taken from the Folio or the Quartos, according to the taste of the editor. Since 1909, however, the following discoveries or hypotheses have been established with fair probability:

(a) with the exception of a small group of 'bad' texts, reconstructed from memory by actors or piratical agents, all the Quartos were printed from playhouse manuscripts, most of them in Shakespeare's own handwriting, in other words from his drafts, which the scrivener of the company has also used in the construction of its acting-copy;

(b) with the exception of plays derived from previously published Quartos, all the Folio texts were printed from acting-copies or from Shakespeare's original drafts;

(c) we know how Shakespeare wrote, how he spelt, and, in general, how he punctuated. There is even a high probability, accepted as such by a large number of scholars, that we now possess in a disorderly manuscript playbook of the 16th century, belonging to the British Museum, a scene of 147 lines in the handwriting of the master-dramatist. Furthermore, the study of a considerable body of playhouse manuscripts which have survived from the London theatres of the 17th century has taught us much, hitherto unsuspected, about the way dramatists, prompters, and actors went to work in preparing performances, and has thrown a flood of light, not only upon Shakespeare's texts but also upon the methods of his company.

◆ ◆ ◆

IT became clear that a fresh revision of Shakespeare's text was required; and in 1921, originally in collaboration with the late Sir Arthur Quiller-Couch, I began such an edition, published by the Cambridge Universtiy Press and sometimes called "The New Cambridge Shakespeare," in which sixteen plays have so far appeared. This is admittedly pioneer work, and the earlier volumes have already been rendered out-of-date by subsequent theories or discoveries. Meanwhile the eminent bibliographical scholar, Dr. McKerrow, took in hand an edition for the Oxford University Press, of which up to the present we have had nothing but a volume of Prolegomena published in 1938, when the work was interrupted by a double calamity, the outbreak of war and the death of the gifted editor. Thus, there is as yet no complete text of Shakespeare available in English, though the Oxford edition is to be carried forward by fresh hands. When it comes out, how will it differ from the text of the old Cambridge Shakespeare? In many plays, very little; in others a good deal. In King Lear, for example, the text of 1863 relied over much upon the Quarto text, which differs considerably from that of the Folio, and is now known to be quite unreliable.

But a modern editor of Shakespeare, who tries to do his duty, has not only to establish the text and explain the language of his author; he must also imagine, as vividly as his knowledge and powers allow, every action and situation in the play he is engaged upon, as it would, or might, be represented by an Elizabethan company in an Elizabethan theatre. And here the latest scholarship once again comes to his aid; for we have learnt, during the last generation, almost as many new things about the theatre and methods of acting in Shakespeare's day, as we have about his text.

The realization of the multiform nature of the Elizabethan stage, with its upper stage, its inner stage and its main outer stage, all with trapdoors and other appliances, but without scenery or drop-curtain, has been followed by the further realization, that a dramatic art fitted for an instrument so different from the modern stage must itself differ fundamentally from the art of Ibsen or Bernard Shaw or any of the great dramatists of the last 100 years. This meant that all our notions both of producing and of criticizing Shakespeare needed revision.

◆ ◆ ◆

GONE are the days of realism, typified by a production of A Midsummer Night's Dream that I can well remember, on which no expense was spread and which was signalised by the (advertised) presence of real rabbits on the stage! Nowadays Shakespeare is generally played without pause, except for one or two breaks, and before a background of plain curtains. Realism is going from criticism also. The great critics of the nineteenth century thought of Shakespeare chiefly as the creator of characters, of characters so life-like that they may truly be regarded "rather as historic than dramatic beings." Attention to the details and necessities of dramatic structure went out of fashion, and the study of a play resolved itself into the painting of a gallery of portraits, the materials for which were collected from any scene without regard to its position in the play and as if the events of the scene had actually taken place in real life.

The essays or prefaces of Mr. Granville-Barker, himself an actor, producer and dramatist as well as a Shakespearian critic, challenge the underlying assumptions of this criticism, and always speak of character and action as part, not of 'real life', but of the stage-illusion Shakespeare endeavoured to create by his art and with the means at his disposal in the theatre of his day. In my "What happens in 'Hamlet'" and forthcoming "Fortune of Falstaff" I have attempted to follow the same line.

The new criticism, like the new production, is still in its infancy; but we can, I think, be certain that both, while avoiding the dead-end of mere archaeological reconstruction, will be based to an ever increasing measure upon the study of Shakespeare's artistic intentions and the conditions social, political, philosophical as well as theatrical, which determined that art.

Hard To Believe How Time Flies

OCTOBER 7

1914 School Board is informed that attendance of men at the industrial classes is falling off.

Guy Brothers Minstrels with many of the old favorites still with the company visit the Grand Opera House.

The Industrial Association is endeavoring to find work for the city's unemployed.

H. C. Winch will make his 50th annual fishing trip with the Ketchecum Lake party.

Party of six Peterborough anglers catch 18 maskinonge in one day's fishing at Pigeon Creek.

1924 It is announced that the acreage of fall wheat in Peterborough county has increased by 45 per cent.

The races at the Madoc Fair are called off because of a dispute with the horsemen.

Fire Chief Gimblett inspects the city schools and tests the fire drill technique.

Mrs. Charles J. Seymour is re-elected president of the Ladies' Lawn Bowling Club.

The clergy of the Roman Catholic diocese hold a conference at St. Alphonsus Lyceum.

1934 Presentation of the Merritt Cup to the 1st Hussars of London features the Canadian Cavalry Association dinner.

Large barn on the farm of Donald Davis, near Warsaw, is destroyed by fire along with the season's crop.

The local Church Basketball League has been re-organized and a good season is expected.

Peterborough intermediate rugby team opens its season by playing a tie game in Belleville. The score is 6-6.

A Bible Message

The Lord is my light and my salvation; whom shall I fear? the Lord is the strength of my life; of whom shall I be afraid. (Ps. 27: 1.)

◆ ◆ ◆

When Ephraim spake trembling, he exalted himself in Israel; but when he offended in Baal, he died.... Yet I am the Lord thy God from the land of Egypt, and thou shalt know no god but me: for there is no saviour beside me....

O Israel, thou hast destroyed thyself; but in me is thine help..... I will ransom them from the power of the grave; I will redeem them from death. O death, I will be thy plagues; O grave, I will be thy destruction. (Hos. 13: 1, 4, 9, 14.)

◆ ◆ ◆

If in this life only we have hope in Christ, we are of all men most miserable. But now is Christ risen from the dead, and become the firstfruits of them that slept....

O death, where is thy sting? O grave, where is thy victory? The sting of death is sin; and the strength of sin is the law.

But thanks be to God, which giveth us the victory through our Lord Jesus Christ. (I-Cor. 15: 19, 20, 55-57.)

Unconsidered Trifles

The lady had been in every department in the large store without buying a thing.

At last one weary assistant could stand it no longer.

"Excuse me, madam," he said, "but are you shopping here?"

"Of course I am," she snapped. "What do you think I'm doing?"

"Well, madam, I thought you were taking an inventory."

◆ ◆ ◆

A naval man insists that this story of Vian of the Cossack is true. Admiral Vian, in command of a destroyer escort, had a minelayer in his charge which laid its "eggs" through an opening in the stern.

Minelayer's skipper was taking his craft round in circles to get exact bearings. Vian watched with interest, then ordered a signal to be run up: "Regret to see that you are eggbound."

A "fowl" insinuation.

Art Treasures of France

France again belongs to the French. But the treasures of art which French civilization created or assembled belong to the world as well. So it is reassuring to learn from an Allied Supreme Headquarters Commission of Inquiry that some of the greatest of these treasures are intact and will soon be restored to the public. Especially mentioned are Leonardo's "Mona Lisa," Michelangelo's "Slave," the Venus de Milo and the Bayeux Tapestry. The first three stand among the topmost pinnacles reached by the soaring human spirit; the last, woven by the wife of William the Conqueror, is one of the great historic documents of all time.

According to the experts of the commission, looting by the Nazi hierachy was not as thorough as previous reports indicated, perhaps because painting and sculpture can neither be eaten nor boiled down into munitions. Thievery from French museums, churches and private collections by German officers, however, is confirmed. Here we shall have to await fuller information, which can be unearthed only in Germany itself.

Servants of the Republic hid French movable art well and carefully. Vichy collaborators revealed many of the hiding places, but the Nazis seem to have returned some of the treasure to Paris, in their own custody, however.—New York Times.

GUARDING THE BANKS OF THE RUBICON — British infantrymen are seen guarding the banks of the river Rubicon at Bellaria, Italy, near a blown-up railway bridge as comrades of the Eighth Army advance on the Italian front by crossing the famous river.

Canuck Fliers Render Aid In Greek Invasion

By FLT. LT. R. M. WILLIAMS, R.C.A.F.

WITH BRITISH FORCES IN GREECE, Oct. 7 — (CP-Cable) — As R.C.A.F. pilots and air crew in the Balkan Air Force helped provide sky support for Allied troops invading Greece, I accompanied the military forces crossing the Ionian Sea in invasion craft — and tonight all my old dreams are realized.

I am a millionaire — a multimillionaire — with 15,000,000 drachmas burning a hole in my pocket. And I could go down to a neighboring village and blow the works on 12 cigarets. But maybe I'll just spend 2,500,000 for four cigarets and save the other 10,000,000 for a haircut.

This Greek exchange business is fantastic. For 2,500,000 drachmas are roughly equivalent to one English penny (about two cents). However, the current situation has been neatly solved by introducing British military authority notes in denominations of one shilling and upwards.

Fantastic Chase

The Greeks urgently require medicine, boots, clothing and food in about that order. Until these things arrive they are selling eggs, wines and services to the British troops and hoarding their shillings until the day comes when they will have something to spend it on.

The most peculiar event of the landing in Greece was the chase of light landing craft across the Ionian Sea by two waterspouts. For an hour these two huge columns of water pursued us as we careened backward and forward at full speed in an effort to escape.

After the chase ended the waterspouts hadn't finished their work. They whirled away over the horizon and deposited all the water they had sucked up on the dirt roads we had to travel after landing, producing the worst rainfall in the Peloponnesus since 1939.

Another invasion freak was the electric power supplied by the German garrison in Patrai to British advanced headquarters just outside the city. The power was generated by Greek patriots in the hills and if the Germans had cut off power for British headquarters the Patriots would have ended the German power supply. The status quo was maintained until a mortar shell cut the lines.

Holland Facing Great Famine

LONDON, Oct. 7.—(CP).— Premier Pieter S. Gerbrandy of the Netherlands to-day said that Germany was attempting to ruin his country with systematic plan of famine and flood, deportation and destruction ,"infintely worse than anywhere else in western Europe."

The Premier outlined Holland's plight at a press conference with a plea "not for world pity, but for understanding."

The major Dutch cities, he said, "are faced with the certainty that, unless the Germans are expelled in the immediate future, the available food supplies will be exhausted before the month is out."

Foreign Minister E. N. Van Kleffens said the Germans had burned to the ground the prosperous town of Berkel, between Rotterdam and the Hague as a reprisal.

McGill Anniversary

MONTREAL, Oct. 7 (CP)—McGill observed the 200th anniversary of the birth of its founder yesterday and at the same time graduated medical, dental and arts and science students who had completed special war-time speed-up courses.

20,000 Honor Smith

NEW YORK, Oct. 7 (CP)—About 20,000 persons formed a line from Park Avenue to the Bowery to await outside St. Patrick's Cathedral yesterday their turn to pay final respects to Alfred E. Smith who died Wednesday at the age of 70.

Help Kidneys If Back Aches

Do you feel older than you are or suffer from Getting Up Nights, Backache, Nervousness, Leg Pains, Rheumatic Pains, Burning, scanty or frequent passages? If so, remember that your Kidneys are vital to your health and that these symptoms may be due to Kidney and Bladder troubles—in such cases Cystex usually gives prompt and joyous relief by helping the Kidneys clean out poisonous excess acids and wastes. You have everything to gain and nothing to lose in trying Cystex. The iron clad money-back agreement assures a refund of your money on return of empty package unless fully satisfied. Don't delay. Get Cystex (Siss-tex) from your druggist today.

Cystex Helps Clean Kidneys

Premier Lauds Examiner Carriers

PETERBOROUGH, Oct. 7— (CP) —Prime Minister Mackenzie King has expressed the appreciation of the Canadian Government for the "devoted service" given by the newspaper boys of Canada during the present war. The expression of appreciation was contained in a letter from the Prime Minister to H. B. Cowan, jr., chairman of the National Newspaper Day Committeee of the Canadian Circulation Managers Association.

Text of the letter, made public last night on the eve of the observvance of National Newspaperboy Day to-day follows.

I have been interested to learn from your letter that Otober 7 is being celebrated both in Canada and the United States as National Newspaperboy Day.

I should like to take advantage of this occasion ot express the appreciation which is felt by the Government, and, I am sure, by millions of Canadians of the devoted service given by the newspaperboys of Canada during the present war. In wartime, the regular and prompt dissemination of the news is of even greater importance than in peacetime. To the thousands of boys who, day after day, in all kinds of weather bring us our daily papers, the people of Canada owe debt of gratitude.

In wartime, the newspaperboys have done far more than deliver the newspapers. The newspaperboys have had their part in almost every national and local wartime campaign. Campaigns for victory loans and war savings to which they themselves have subscribed in large numbers, for paper salvage, for blood donors and many others have been devotedly supported by the newspaper boys.

The newspaperboys themselves are still too young to serve in the armed forces, but we do not forget that dozens of the men in Canada's navy, army and air force were once newspaperboys.

It gives me great pleasure to pay a tribute to the newspaperboys of Canada in connection with the National Newspaperboy Day.

ANNIVERSARY SPEAKER — Rev. Thomas Titcombe, who will be the anniversary speaker at the Bethel Baptist Church Sunday. He also will be taking part next week in the week of missionary meetings. Mr. Titcombe is a director and one of the pioneers of the Sudan Interior Mission. He has had a remarkable ministry in Nigeria among the pagans and has seen many hundreds of cannibals become Christians. He is in demand all over North America as a missionary conference speaker.

Marmora News

Lieut. Nursing Sister Elenore Green, formerly of Hamilton Military Hospital, is now stationed at Debert, N.S.

Bessie Wannamaker have returned Messie Wannamaker have returned home from Toronto after spending the past month with Mrs. Green's daughter, Mrs. Harold Stevens and other relatives.

Rev. and Mrs. J. M. Brownlie and daughter Marjorie and son John arrived on Friday. The former will conduct his first services in the parish on Sunday.

Under auspices of St. Paul's Ladies' Guild a euchre party was held in the Parish Hall. Prize winners were Charles Cronkright and Mrs. R. E. Bonter.

Rev. and Mrs. A. B. Caldwell of Lyn, were guests of Mrs. Arthur Smith for two days this week.

Judge J. Parker of Toronto, with a party of friends, is at his cottage at Crowe Lake.

Mr. Roy Smith left Thursday on a week's trip to Cleveland, Ohio.

Warkworth News

Mrs. James Smocker is spending a few days at St. Hyacinthe, Que.

Misses Evelyn Ferguson and Thelma Perry, who have been spending a month at St. David's, returned Wednesday.

Pupils of Warkworth Continuation school were successful in winning the highest number of points in sport of the inter-school meet held at Frankford Thursday.

Kill Own Patients

WASHINGTON, Oct. 7 — (AP). — Evidence that Japanese army doctors "are under orders to kill their own patients if their capture appears imminent" is reported by Brig.-Gen. R. W. Bliss, assistant surgeon-general of the United States Army. Bliss, just back from the Pacific, also told reporters that the Japanese "have bombed their own hospitals with patients in them."

RHEUMATIC PAINS

Quickly relieved and Kidneys stimulated by

RUMACAPS

THIS GRAND MEDICINE

made *especially* to relieve 'PERIODIC'

FEMALE PAIN

With Its Nervous, Tired Restless Feelings—

Take heed if you like so many girls and women—on such days—suffer from cramps, headache, backache, feel nervous, "dragged out", a bit blue—all due to functional monthly disturbances!

Start at *once*—try Lydia E. Pinkham's Vegetable Compound to relieve such symptoms because this medicine has a soothing effect on ONE OF WOMAN'S MOST IMPORTANT ORGANS. Thousands upon thousands of women and girls—rich and poor have reported benefits.

Pinkham's Compound is made from effective roots and herbs (plus Vitamin B₁). Here's a product that *helps* nature and *that's* the kind to buy! Just see if you're not delighted with results. Follow label directions.

Lydia E. Pinkham's VEGETABLE COMPOUND

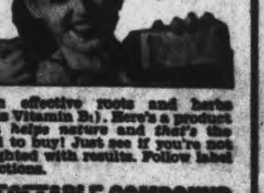

BRINGING HOME A MESSAGE!

BUY ONE MORE THAN BEFORE

With the war at the peak of intensity, Canada this year must raise an additional \$320,000,000 by borrowing. Only \$70,000,000 of this extra need is due to cancellation of compulsory savings. This means that the approximately 3,000,000 buyers of Victory Bonds, who receive the bulk of the national income, must buy MORE bonds than before. Consider the need. Consider the fact that Victory Bonds are the best way for YOU to help win the war and at the same time build a backlog for peacetime. Then decide that, this time, you'll BUY ONE MORE THAN BEFORE!

Hospital ships are bringing back Canadian wounded from the battle fronts. Bleak white crosses mark the graves of those who will never come back . . .

Canadians at home are making more money than at any time in the past . . . have more money to spend than at any time in this war.

There can be no common ground in terms of sacrifice between the soldier on crutches and the man or woman at home with the well-filled pay envelope.

There is only one way to lessen the gap . . .

Get Ready to Buy

VICTORY BONDS

F4

NATIONAL WAR FINANCE COMMITTEE

Canadian Sport Snapshots

By SYD THOMAS
Canadian Press Staff Writer

TORONTO, Oct. 7 — (CP). — Just to make the current Mann Cup lacrosse series more interesting, New Westminster and St. Catharines are in a bit of a dither over the Hall of Fame question that has so perturbed hockey fans the past year or so.

Jack Woods of the Salmonbellies started it when he suggested the British Columbia city would be a good place to set up a memorial to the originators and carry-oners of the great Canadian summer pastime. After a hiatus of a few days, Clayton Browne of the St. Catharines Standard replied in sturdy fashion to uphold the honor of the Ontario centre.

Browne points out that they have been playing lacrosse in St. Kitts since 1870, which he ironically says makes the Ontarians of merely "juvenile ranking." The game came to St. Kitts from Montreal, he adds, while the West didn't start until much later.

He cites numerous figures and statistics to support his claim, so it looks as though a good argument is a-brewing between the rival camps. Anyway, the two teams can fight it out when they meet in the Dominion finals. After all, it adds up to good publicity no matter how you look at it.

Saturday stuff:

Jim Coleman of Toronto Globe and Mail reports that Scotty Kennedy of bargain basement mare Omar's Gift fame is trying to track down Ralph Allen in France. Ralph the Globe's war correspondent, at latest reports was having a tough time parley-vousing and savvying the native Patois of the different French districts.....Among the many amateurs getting tryouts in the N.H.L. this winter is Leroy MacDonald, who gallivanted with St. Francis Xavier University in Antigonish, N.S., last winter. Detroit Red Wings are trying him.... There has been much talk about the formation of a semi-pro baseball setup in Ontario next year, but Bill (Niagara Falls) Gaynon cautions against excessive speed in any such setup, with an eye to the post-war needs of the game, would be much more reasonable. His point is that good Canadian amateurs will be available after the war, and it would be inadvisable to open the gates for numerous imports from the U.S. that they couldn't pay for when the easy money of war industry isn't available any longer.

RECEIVES 7 TROPHIES

Jack Shewchuk of the Boston N.H.L. Bruins last night received seven trophies at the annual dinner of the Brantford Golf and Country Club as the tangible result of his season's play. The cups included those for the Brant County title and the club championship.

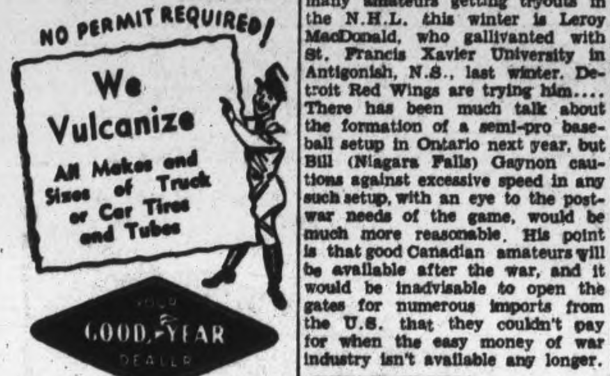

YOUR GOOD-YEAR DEALER

J. J. DUFFUS CO.
General Motors Dealer
PETERBOROUGH, ONT.

For convenience and economy
FAIRBANKS-MORSE Automatic COAL STOKER

THE CANADIAN FAIRBANKS-MORSE CO. LIMITED
26-28 Front Street W., Toronto
For Sale by
Adamson & Dobbin, 175 Simcoe St.

SOMETHING TO SING ABOUT...

This man has a right to sing...for his home is all ready for winter. He hustled down to the Peterborough Lumber Co. last week and ordered his storm sash and Johns-Manville Insulation ahead of time! He knows that now his house is going to be warm and comfortable all winter...and he's mighty happy about the way his fuel bills are going to diminish too!

Why not winterize your home right now! Our sturdy storm sash and Johns-Manville Insulation are backed by our 100-year reputation for reliability!

ESTABLISHED 1840 — The PETERBOROUGH LUMBER CO., LTD. — TELEPHONE 4655

Listen to CHEX for our program "Drums" every Tuesday evening 8:30 to 9 p.m.

Peralta Beats Castilloux In 10 Rounds

TORONTO, Oct. 7 — (CP). — Canadian welter and lightweight champion, Dave Castilloux of Montreal, came out the loser of a close decision in a 10-round non-title bout with Joe Peralta, of Douglas, Ariz., at Maple Leaf Gardens here last night. Castilloux weighed 135 and Peralta scaled half a pound more.

More than 5,000 viewed the fight the first professional card in Toronto in three years. Castilloux, who entered the ring a 3-1 favorite, will probably have a return bout with Peralta here.

The Mexican boxer, taller and thicker set than Castilloux, started swing leather from the opening bell, though he back-pedalled after he got a taste of Castilloux' infighting. Peralta's unorthodox manner had the Montrealer upset at times, but Castilloux was able to roll away from what might have proved to be telling punches.

Low Blows

The fighting was fairly even throughout, with Peralta backing away most of the time though throwing a lot of punches at Dave's body. The two started to mix it after the bell in the sixth and ninth rounds and Castilloux dropped the eighth stanza after being warned by referee Tommy Bland for landing low blows.

Castilloux' left hand jabs kept on finding the Mexican's face while his right hand was most effective in the infighting. Peralta's attack was not co-ordinated and he failed to take advantage of any situation.

In a semi-final bout, Pat Gordon of Toronto punched out a six-round decision over Maurice Lavigne of Montreal. Gordon weighed 146 and Lavigne, 148.

With flashing lefts and rights, Cliff Backett of Sudbury chopped Jackie Ball of Toronto to the ground in one minute and 25 seconds of the first round. Beckett weighed 154, a pound less than his opponent.

In another preliminary bout, Bev Carter of Toronto dropped Tony Brandino of Hamilton with a left hook in 1.20 in the first stanza. Brandino went down for a count of four at the start of the bout and clinging to the ropes staggered up only to be on the receiving end of a powerful blow that had him dazed for several minutes. Carter outweighed Brandino by four pounds, coming in at 148.

Nels Broadhead of Hamilton, won an unpopular decision in six rounds over Horace Leftwich of Buffalo, N.Y., Broadhead scaled 128 and Leftwich 125.

PUB GOES LITERARY

COPTHORNE, Sussex — (CP). — Most persons go to a pub to drink beer, but there's an added attraction at the Cherry Tree Inn here where a 400 book library has been installed. For an extra tuppence a novel is served with a pint of bitter—and you can keep the book for a week.

Kennedy Keen For Davis Bout

IRISH JACK KENNEDY

"That big ham needn't try working any cord tricks on me. I'll wrap it around his neck and tie him to the ring post if he does," Irish Jack Kennedy declared, discussing his main bout with Karl Krippler Davis at the Brock St. Arena next Tuesday night. Both gladiators are in an angry mood as a result of the clash during the Watson-Davis match last Tuesday and plenty of furious action looms up on the horison. There will be two other tough bouts on the card.

SPORTS-Day by Day

By FRED D. CRAIG

For Peterborough sport fans who will be home for the holiday there will be a treat when the Peterborough junior rugby squad clash with Toronto Westsides in a game at Riverside Park at 2.30 o'clock Monday afternoon. This opening football fixture, coming on a holiday, should attract a real crowd. It will be needed, too, for the Peterborough club has to pay the expenses of the Toronto team and it costs money to move football squads around. The Peterborough kids have been working out for weeks readying for this initial clash and they are confident that they will make a good showing against the Westsides although they recognise that they will be facing a well-balanced team. Westsides have long been a force in junior rugby in Toronto. The club has been operating for 18 years and has dug up a lot of good material in that time. This year's squad has some outstanding performers and fans can look to them for some pleasing football. Monday's game should be a colorful clash between two fast young teams and with good weather the Thanksgiving Day battle promises to be a real attraction. It is the only sporting event of the holiday.

* * * * * *

Coach Rich Jackson of the Peterborough juniors has intimated that the final lineup for Monday's game will not be decided until just before game time but announces that the following players will be available: Scott, Padgett, centre; inside wings, Miller, Menzies; middle wings, LaPlante, Brooks, Harris, O'Rourke, Conlin; outside wings, Duggan, Quigley, Jordan, Griffin; quarter backs, Daly, Lucano; halves, Wilford, Hodson, Shadgett, Carpenter, Burns, Withers, Outram. The Westsides will arrive in town on the 11.40 C.P.R. train so that there will be nothing to stop the game getting away on time. The Peterborough club has called a chalk talk for Monday morning at 10 o'clock so that the boys can be briefed for the big game in the afternoon. Ald. Adam Sands will kick off and the battle with Westsides will be refereed by Gord Young.

* * * * * *

We Hexed Them

This column wouldn't be surprised if we got a wire from Manager Billy Southworth of the Cards today reading something like this: "For the luva Mike, fellow lay off us and start boosting the Browns. You've got us hexed." The reason being that we went out on the end of the well-known limb yesterday and predicted an uprising on the part of the National Leaguers with the natural result that the Brownies breezed home winners by 6 to 2 and took a 2 to 1 lead in the series. It happens every time. We even ventured the opinion that Jack Kramer didn't have the stuff to bother the Cards. Well Mr. Kramer might not have had the stuff at the time we wrote that paragraph but he must certainly have sent out and got some for he had it in gobs in yesterday's game. All he did was to fan 10 of the Cards, allow them only seven hits and two unearned runs and walk off the diamond a clean-cut winner. The bewildering Brownies after going hitless for a couple of innings, turned on Ted Wilks, a 17-game winner, with a barrage of five straight hits with two out in the third and those five explosions blew the Cards starting pitcher right into the showers. Freddy Schmidt the relief pitcher uncoiled a wild pitch and the Brownies had four runs and the ball game right there.

* * * * * *

Coupled with Kramer in the four star rating will have to be placed the veteran first baseman George McQuinn who has been hitting everything the Cards' pitchers have tossed within his reach. He had a double and two singles yesterday and some folks may recall that he hit a homer in the opening fixture that totally ruined Mort Cooper. You can't overlook Gene Moore either. The Brownies' right fielder, not considered much of an offensive threat has been a pain in the neck to the Cards' hurling brigade and it is worthy of note that it was he who got the first Brown hit in all three games. And now comes, of course, the inevitable question "What is wrong with the Cards?" The answer is fairly obvious. So far they haven't been hitting hard enough to punch their way out of a paper bag. In spite of batting averages that show plenty of power the big hitters haven't been producing. Defensively the National Leaguers have looked better than the Browns. They have gone through three games without an error and sparked by tall Marty Marion who has been going great guns at short they have given their pitchers air-tight support. But when it comes to hitting in runs the Cards simply haven't been there up to now. They had better get swinging soon or it will be too late.

* * * * * *

Here's The Answer

Twice in yesterday's world series game, with a Brownie runner on third, pitched balls got away from Walker Cooper, the Cards' star catcher and in both cases the man on third scored. In the first instance the run was announced as having been earned and in the second case it was called an unearned counter and probably some fans were puzzled as to the difference in the ruling. The explanation is that the first time the play happened the scorers chalked it up as a wild pitch against Freddy Schmidt, relief pitcher, and therefore the run was legitimately earned, according to the scoring rules. On the second occasion the ruling was that Walker Cooper was guilty of a passed ball and that of course made the run that scored unearned. The difference between a wild pitch and a passed ball is a matter for the scorer's judgment. Unless the ball hits the ground before it reaches the plate, an automatic wild pitch, he has to decide whether the catcher could have stopped and controlled it with ordinary effort. If he thinks the back stop should have done so, the ruling would be a passed ball; other wise the play would be scored as a wild pitch. Ordinarily a passed ball or a wild pitch is not a fielding error but when a batsman reaches first base on the miscue, the catcher or the pitcher as the case may be is charged with an error and not with a passed ball or a wild pitch.

* * * * * *

Our friend Ken Colling of the Belleville Ontario-Intelligencer is evidently not back in stride after his holiday trip for in his Thursday sport column under the heading "Home to Roost" appears the following. "It took the American League ever since 1906 to get even with the immortal Chicago 'hitless wonders' Cubs but yesterday St. Louis Browns proved a ball game can be won on two hits." The only thing wrong with that paragraph is of course that it was the Chicago White Sox who were known as the hitless wonders back in 1906. Led by Fielder Jones the light-hitting American Leaguers were matched against Frank Chance's formidable Chicago Cubs, with Johnny Kling behind the bat, the famous Mordecai Brown as ace pitcher and the peerless double-play combination of Joe Tinker, Johnny Evers and Chance. The Sox were not conceded a look-in, especially after a pre-game injury forced their regular third baseman out of the lineup. A substitute infielder named Rohe filled in the gap and came through with a couple of timely hits during the series as the lightly regarded White Sox proceeded to win the classic four games to two with White the winning pitcher against the great Brown in the final game of the series with the "hitless wonders" beating the demoralized Cubs 8 to 3 in that closing battle.

* * * * * *

Sporting Chili Con Carne: It will be Lefty Harry Brecheen for the Cards this afternoon against Sig Jakucki, right-handed curve-baller....The National Leaguers have to take this one or move over further behind the eight-ball....Some one said the other day that the great drive of the Browns for the pennant was unsurpassed in baseball history....Has that bird never heard of George Stallings' Boston Braves who were in last place on July 4, won the National League pennant and swept through the all-powerful Athletics as if the latter were winners of a Class D league?....Louisville knocked off Baltimore 5 to 3 last night in the first game of the junior world series....George McQuinn's

(Continued on Page 11)

CARDS SCORE SECOND RUN ON FLY IN WORLD SERIES GAME—The Cardinals first baseman, Sanders, slides home on Verban's fly to Laabs of the Browns. This score in the 4th inning of the World Series game (the second) between the St. Louis Cardinals and the St. Louis Browns, gave the Cards their second run of the game. Umpire McGowan is calling the play at home base. Cardinals won 3-2 to square the series.

A Lucky Break Puts Moore In

ST. LOUIS, Oct. 7 (AP)—If Gene (The Spinx) Moore, St. Louis Browns outfielder, ever speaks more than three words at a time—his record at present—he might thank Angelo Guiliani for a share in the World Series currency.

It was Guiliani who told Clark Griffith, owner of the Washington Senators, last Spring, that he didn't appreciate being traded from a likely pennant-winner to a sure loser. He would quit baseball, Guiliani averred, rather than play with the lowly Browns.

The "Old Fox" had to send the Browns another ball player in lieu of the recalcitrant receiver who had been swapped for Rick Ferrell, another backstop. Griffith sent the 35-year-old outfielder.

Today Moore is swatting the World Series ball at a .333 rate and has been the front man in three of the four Browns' rallies in the first three games of the All-St. Louis fracas.

Remember When—

By The Canadian Press
Monday, October 9

In one of the daffiest finishes in all world series history, New York Yankees defeated Cincinnati Reds 7-4 in a 10-inning game five years ago today, to win their fourth straight world championship in the fourth game of the series. The Reds fell apart in the ninth and tenth innings with the Yanks scoring five times on four hits and four errors.

M. Rawlinson LIMITED
610 YONGE ST. TORONTO KI. 5125
Moving PACKING SHIPPING STORAGE

World Series Notes

By BEN F. PHLEGAR
Associated Press Sport Writer

ST. LOUIS, Oct. 7 (AP)—Harry Brecheen, today's Cardinal pitching nominee, appeared in three of the five World Series contests last year, but hurled only 3½ innings. He was the losing pitcher in one of the games.

During the first three games, hungry fans have consumed more than three tons of peanuts, more than 100,000 hot dogs, almost 5,000 cases of beer, and 8,000 cases of soft drinks.

The Browns have scored 10 runs in four innings of the first three games. Every run has crossed the plate after two were out in an inning and in every scoring frame but one, there wasn't a batter on base before two were out.

Unless a sudden crime wave should develop, St. Louis police are getting a real break on the World Series. Chief James J. Mitchell has authorized the police radio to carry a play-by-play account of each game, interrupted occasionally to send out calls to scout cars.

FINNY SPEED

The tuna fish has been timed by scientists at a speed of 44 miles an hour.

ADDITIONAL SPORT ON PAGES 7, 11

WRESTLING
Tuesday, October 10
A REAL GRUDGE BATTLE
Karl Krippler Davis
Texas Tornado
— vs. —
Irish Jack Kennedy
Georgia
TWO OTHER BIG BOUTS
BROCK ARENA
8:45 P.M.

EVERGREENS
for foundation planting. An immense stock of all the most popular sorts.
PYRAMIDAL CEDAR
18-24 inches, $1.50 each. 24-30 inches, $2.00 each. 30-36 inches, $2.75 each.
As illustrated.
The SHERIDAN NURSERIES Limited
Sales Stations: 1186 Bay St., Toronto. Lakeshore Highway at Clarkson
Nurseries: Sheridan and Clarkson, Ont.
Head Office: 4 St. Thomas St., Toronto 5.

The Breathless Anticipation

. . . waiting for the ducks to rise. Sitting motionless in the concealing reeds and shivering pleasurably in the cold mistiness of dawn, you hear the breeze rustling in the rushes and the water whispering amongst the rice stalks. Then a sudden whir of wings, and a flight of ducks is silhouetted against the glowing eastern sky.

Now, perhaps, you are living such experiences only in memory, for not until Victory is ours can we hope to enjoy such peace-time pursuits again. During these war years, the Johnson plant has been devoted solely to furthering Canada's effort and to hastening the day of Victory.

Until that Victory is won, learn how to take the best care of your present outboard motor by sending to-day for the conservation booklet, "Know Your Outboard Motor", which Johnson offers you FREE. Simply address your request to our plant in Peterboro or to your Johnson dealer.

Johnson Sea-horse
OUTBOARD MOTORS PETERBORO, CANADA WAUKEGAN, ILLINOIS
DIVISION OF OUTBOARD MARINE AND MANUFACTURING CO

Surprising Browns Take Lead Scoring 2nd Win In World Series

By JACK HAND,
Associated Press Sport Writer.

ST. LOUIS, Oct. 7 — (AP) — Unless St. Louis Cardinals snap out of it soon, the Ragamuffin Browns are going to complete baseball's big 1944 surprise story by adding a first world championship to their first pennant victory.

Heading into to-day's fourth game of the neighborhood rivalry, the "rags to riches kids" are hitting a thin .170, fielding a wobbly .950 but leading the Red Birds in the all-important detail of two victories to one. Jack Kramer was responsible for yesterday's 6-2 American League triumph.

With the forecaster predicting fair and cooler weather, a contrast from yesterday when most of the 34,737 fans perspired in the 88-degree temperature, skipper Luke Sewell is ready to go with Sig Jakucki, a red-faced right-hander from a Houston shipyard.

A Southpaw.

He will be opposed by Lefty Harry Brecheen from Broken Bow, Okla., whose record of 16 victories and five losses was one of the best in the National League.

Jakucki's last outing was a win in last Sunday's pennant-winning game when the Browns made it four straight over the Yanks. That was a six-hit job coming on top of a five-hit shut-out against Boston but his past performance chart is spotty. A four-game streak in June when he allowed only one run in four starts was his best. He won 13 and lost nine.

Brecheen likewise hurled the flag-clincher for his club in a Boston relief job and captured his last three games, winding up his last starting job with a six-hitter over Brooklyn Sept. 25. Billy Southworth used him three times on relief against the Yanks last Fall when he was charged with one defeat.

Stopping the Brownies appears to be largely a question of stopping George McQuinn, the graceful first sacker from Alexandria, Va. He sticks out head and shoulders over the field on his .625 batting mark completed on five hits, including two doubles and a game-winning homer, in eight times at bat. McQuinn, "a ball player's ball player" has driven in four of the 10 runs his team has scored. Gene Moore has scored three times on McQuinn's wallops.

Nifty Pitching.

If McQuinn was the big gun of the Browns' attack with three blows in yesterday's victory, Jack Kramer rated equal billing on his excellent exhibition of "clutch" pitching.

The 26-year-old right-hander from New Orleans, who drew a medical discharge from the United States navy after six months service a year ago, was in hot water in the early and late innings, although he had one streak in mid-game when he retired 10 Cards in succession.

A two-base error by Vern Stephens on Johnny Hopp's grounder put the Red Bird centre fielder in position to score an unearned run in the first when Walker Cooper singled. Again in the seventh a wild peg by Don Gutteridge trying to complete a double play let Whitey Kurowski move to second and Marty Marion's single was all that was needed for a second unearned tally.

Moore's back-to-the-wall catch on Stan Musial's drive in the eighth and another save by the veteran outfielder after a long run into the sun on Kurowski's fly in the same frame helped Kramer out of a hole but he did most of the work himself, striking out 10 men.

Dodged Trouble

Loser Ted Wilks just didn't have it and was lucky to escape trouble in the second when he loaded the bases on walks, but whiffed Kramer. Successive singles with two out by Moore, Stephens, McQuinn, Al Zarilla and Mark Christman chased Wilks and counted three runs, and a wild pitch by Reliefer Fred Schmidt permitted a fourth to come across in a third-inning rally that meant the ball game.

The Browns added two more off Al Jurisich that proved unnecessary in the seventh. Don Gutteridge's double, an infield out, a walk to Stephens on which the fourth ball was a passed ball permitting Gutteridge to score, and McQuinn's double did the job.

Today's game will be the last in which the players share. With 35,000 expected the pool, which now totals $231,150, will top $300,000. The remainder of the receipts will go to the War Relief Fund that netted $74,255.58 on the third tilt.

THEY HAVE SOMETHING IN COMMON—If these two Red Birds had the same parents, they would have been twins. They are John Leonard Hopp (Left) and John Leonard Martin, both outfielders in the champion St. Louis Cardinals. Not only have they the same given names, but both wear the same size hat, shoes and other clothing.

Sports Spice

By HUGH FULLERTON, JR.
Associated Press Sport Writer

NEW YORK, Oct. 7 (AP)—Back in 1903 an unidentified baseball scribe wrote: "John M. Ward, ex-star, prophesies that in 20 years teams will consist of 'local' players, that is actually being natives of the city in which they play. Then the game will really be played for blood." ...Seems from here that the non-local Cards and Browns are doing a pretty good job just playing for money...The City Optical Softball team of Wilmington, N.C., had to go 25 innings to beat Camp Vis 141st air base in a recent game and fans down that way are wondering if it was a record. Anybody know

Today's Guest Star:
Wilbur Kinley, Tampa, Fla., Times: "We note with a certain degree of sadness that Detroit has donated its two tons of World Series tickets to the waste paper salvage drive. Now if all the paper consumed by sports writers in picking the Tigers to beat out the Browns for the American League pennant was donated to the same cause, the drive would be well over the top."

MOVIE TIME TABLE

Capitol—"Gaslight": 2.20, 4.30, 6.50, 9.05.

Regent—"Always a Bridesmaid": 1.30, 4.05, 6.40, 9.15. "Song of Nevada": 2.25, 5.05, 7.35, 10.10.

Centre—Ali Baba and The 40 Thieves, 2:30, 5:05, 7:40, 10:03. Larceny With Music, 1:30, 4:04, 6:38, 9:02.

Louisville Takes Opening Game

LOUISVILLE, Ky., Oct. 7 (AP)—Louisville's American Association Colonels will clash with Baltimore Orioles in the second contest of the Junior World Series here to-night after edging the International League squad 5-3 in the opener of the best-of-seven set last night.

Deutsch probably will be assigned to the mound by the Colonels to-night. Frank Embree is Baltimore's probable starting pitcher.

An Oriole rally in the ninth inning which threatened to tie last night's contest was discouraged by hurler Jim Wilson, with the help of relief pitcher Si Simonds.

Simonds fanned Lou Kahn, a pinch hitter, and forced Hal Kleine to roll out, thereby saving the victory for Wilson over the loser Ambrose (Bobo) Palica, Johnny Podgajny and Kleine.

Besides spreading his hits until the late uprising, Wilson doubled and scored in the third to help his mates along. Catcher Fred Walters, who cracked three singles, figured in three of the early Colonel runs.

Sherm Lollar's double and eventual tally broke Wilson's shutout in the eighth. He doubled again in the final frame to score Howie Moss, who had doubled, and Delix Mack, who had walked. Simonds' reliefing then took effect.

Probable Lineups

ST. LOUIS, Oct. 7 — (AP). — Probable line-ups for the fourth game of the World Series. (Series batting averages in parenthesis):

Browns—

Gutteridge 2b (.083); Kreevich cf (.154); Laabs (.000) or Zarilla lf (.200); Stephens ss (.100); Moore rf (.333); McQuinn 1b (.625); Christman 3b (.083); Hayworth c (.100); Jakucki p (season 13-9).

Team batting average .170.

Cardinals—

Hopp cf (.143); Sanders 1b (.333); Musial rf (.250); W. Cooper (.273); Kurowski 3b (.250); Bergamo (.000) or Litwhiler lf (.000); Marion ss (.364); Verban 2b (.286); Brecheen p (season 16-5).

Team batting average .204.

Umpires — Pipgras (AL) plate. Sears (NL) first, McGowan (AL) second, Dunn (NL) third.

Theatres - Dances - Radio

Here and There in Sport

By The Canadian Press

Lieut. Melvin Hanson, sports officer of Military District No. 10, Winnipeg, returned to the football wars with a scheduled turnout as quarterback and playing-coach of the Winnipeg Army team in the Manitoba Services grid loop against No. 3 Bombing and Gunnery School. Hanson, variously called "Fritz" and "Twinkletoes," last saw grid action in 1941 when he led Blue Bombers to victory against Ottawa Rough Riders in the Grey Cup classic at Varsity Stadium, Toronto. He enlisted for overseas service but was severely injured during training in British Columbia when his football career was believed closed.

Seven patrons at Laurel Park, Maryland, yesterday collected a daily-double payoff of $2,908 after Linza, a 51-to-1 shot, won the opening event for two-year-old maidens and No Quota, paying $40.50 for $2, captured the second race. It was the largest double in Maryland racing since 1941 when Early Spring and Javery returned $3,320.40 at Pimlico.

The English Golf Union has preparations in hand for a resumption of championship golf in Britain next season, it was reported from London last night The Royal and Ancient Club, the Ladies' Golf Union, and the Professional Golfers' Association are also considering 1945 tournaments.

Algiers Wins.

The $3,000 Herald-Leader Stake, feature of yesterday's Lexington, Ky., trots, went to Algiers, owned by E. J. Baker, St. Charles, Ill., in two straight heats over Beatrice Hanover. Mrs. J. B. Johnson, Jr., Rochester, Mich., provided two winners, Blue Again in the 16 Pace and Provident in the 17 Trot.

The 19-3 victory of No. 3 Wireless School, R.C.A.F., over No. 18 S.F.T.S., Gimli, in the Manitoba Services Football League on Thursday was costly in that LAC. Rocky Rock of Windsor, Ont., suffered a broken leg in a tackle just before the finish of the game.

What's On the Air

Stations	Kilocycles
CHEX	1430
CBL	740
CFRB	860
WEAF	660
CJBC	1010
WABC	880

Symbols: D—Drama; M—Musical; R—Religious; S—Songs; T—Talk; V—Variety; N—News

This Program has been given the Peterborough Examiner by stations herein listed. If the presentations as scheduled are not on the air, the fault lies with the stations and not with the Examiner.

Radio Station CHEX Carries the News on the Hour

SATURDAY EVENING

6:00 P.M.
CHEX—News; Tunes
CBL—Opera Highlights
WABC—Quincy Howe-T
6:15 P.M.
CHEX—Singing Strings
CBL—CBC News
WABC—People's Platform
6:30 P.M.
CHEX—News; Rhythm R'dup
WEAF—The People's War
CJBC—Broadway Band Wagon
6:45 P.M.
CHEX—Safety Week
CBL—BBC News
CFRB—Sport Views-T
WABC—The World To-day
7:00 P.M.
CHEX—News; Sportscasts
CBL—Musical Program
WABC—Mayor of the Town
WEAF—Dramatic Series
7:15 P.M.
CHEX—Change in Rhythm-M
7:30 P.M.
CHEX—Melodies from England
WEAF—Ellery Queen-D
CBL—Songs at Eventide
CFRB—Tim's Gang
7:45 P.M.
CHEX—Lyrics for To-night
8:00 P.M.
CHEX—Ex. Boys' Week
CBL—Ici L'on Chante-M
WEAF—Rudy Vallee Program
WABC—Kenny Baker Program
8:30 P.M.
CHEX—Eric Tully Barn Dance
WABC—Inner Sanctum-D
CBL—Share the Wealth
WEAF—Truth or Consequence
CJBC—Boston Symphony
9:00 P.M.
CHEX—Bethany Tabernacle
CBL—United Nation Series
WABC—Your Hit Parade
WEAF—National Barn Dance
9:30 P.M.
CHEX—Bethany Tabernacle
CFRB—Saturday Hoedown
10:00 P.M.
CHEX—The Little Review-M
CJBC—Guy Lombardo Orch.
WEAF—Variety Program
10:15 P.M.
WABC—Correction Please
CFRB—Paul Firman Orchestra
10:30 P.M.
CHEX—Norm Harris Orch.
WEAF—Grand Ole Opry-V
10:45 P.M.
CHEX—America Looks Ahead
11:00 P.M.
CHEX—News and Commentary
CFRB—News
11:15 P.M.
CHEX—Organettes; Sign Off
CBL—British Tommy
WEAF—John Vandercook-N
11:30 P.M.
CBL—Service Centre Dance
CFRB—Frankie Care Orch.
WEAF—I Sustain the Wings

SUNDAY MORNING

8.30 A.M.
WABC—The Jubilaires-S
9:00 A.M.
CBL—Piano Music
CFRB—News
9:15 A.M.
WEAF—Commando Mary-T
CBL—Serenade in Waltz
CJBC—Coast to Coast on Bus
9:45 A.M.
CFRB—New Voices-S
CBL—Way of the Spirit
10:00 A.M.
CHEX—News; Sunday School
CFRB—Salvation Army
CBL—Neighborly News
WEAF—Highlights of Bible
CJBC—Prelude to Worship
10:15 A.M.
CHEX—Sunday School
10:30 A.M.
CHEX—Victor Album-M
CFRB—Wings Over Jordan
CJBC—Southernaires-S
CBL—Ontario Gardener
10:45 A.M.
CHEX—Victor Album
11:00 A.M.
CHEX—St. Paul's Church
WABC—Blue Jacket Choir-S
CJBC—Sonata Recital

SUNDAY AFTERNOON

12:00 P.M.
CBL—BBC News
WEAF—The Eternal Light
WABC—Salt Lake Choir
12:15 P.M.
CBL—League of St. Michael
CHEX—Rosanne Salon
12:30 P.M.
CHEX—Melodies
WEAF—Stradivari Orchestra
12:45 P.M.
CHEX—Melodies and Memories
1:00 P.M.
CHEX—News; Elim Tab.
WABC—Church of the Air
WEAF—The Dairy Farmer-T
1:30 P.M.
CHEX—Chapel Chimes
CBL—Chamber Music
CFRB—Sunday Hour-M
WEAF—Round Table Discus'n
1:45 P.M.
CHEX—Music by Cugat
2:00 P.M.
CHEX—News, Music and Verse
CBL—Washington Comment'y
CFRB—Tor. Conserv. Music
WEAF—Those We Love-D
2:30 P.M.
CHEX—Wayne King-M
CBL—Religious Period
WEAF—West'house Program
CFRB—Canadian History
3:00 P.M.
CHEX—News; Pentecos. Church
CBL—The People Ask
CJBC—Time for Tunes
CFRB—N.Y. Philharmonic
WEAF—World Parade
3:30 P.M.
CHEX—Waltz with Us
WEAF—The Army Hour
4:00 P.M.
CHEX—News; Int. Luth'n Hour
CFRB—N.Y. Philharmonic
4:30 P.M.
CHEX—Say It With Music
CFRB—Variety Program
WEAF—Music You Love Best
CBL—Church of the Air-R
5:00 P.M.
CHEX—News; Hit Parade
CBL—Concert Corner-M
WEAF—NBC Symphony
CJBC—Books and You
CFRB—Family Hour-V
5:30 P.M.
CHEX—The Shadow-D
CBL—Ballet Memories
5:45 P.M.
CHEX—The Shadow-D

SUNDAY EVENING

6:00 P.M.
CHEX—Hall of Fame
WEAF—Catholic Hour
CBL—Ozzie and Harriet-V
CFRB—Green Hornet-D
6:30 P.M.
CBL—Week-end Review
CFRB—Green Hornet-D
WABC—Fanny Brice-V
WEAF—The Great Gildersleeve
7:00 P.M.
CHEX—News; Salvation Army
WABC—Kate Smith Hour
CBL—Jack Benny-V
7:30 P.M.
CHEX—L for Lanky-D
WEAF—Bandwagon-M
CJBC—BBC News Reel
8:00 P.M.
CHEX—To be announced
WABC—Blondie-D
CBL—Bergen and McCarthy
CFRB—Artists in Recital
8:15 P.M.
CHEX—Dream Time
8:30 P.M.
CHEX—Music for Canadians
CBL—Victory Loan Broadcast
WABC—Crime Doctor-D
CFRB—Victory Loan Broadcast
9:00 P.M.
CHEX—Readers' Digest
CJBC—Encores in Wax
CBL—Stage 45-D
WEAF—Merry-Go-Round-V
9:15 P.M.
CHEX—Reader's Digest
9:30 P.M.
CHEX—Star Theatre
WABC—James Melton-S
CBL—Familiar Music
10:00 P.M.
CHEX—Lat. Amer. Serenade
CBL—National News
WEAF—Hour of Charm
WABC—Take or Leave It-V
WJZ—Listen, the Women
10:15 P.M.
CBL—Canadian Pattern-T
10:30 P.M.
CHEX—Reminiscing-M
WABC—We the People-V
WEAF—Old Gold Show-V
CFRB—Theatre of the Air
11:00 P.M.
CHEX—Nat'l News Summary
CBL—Radio Newsreel

MONDAY MORNING

6:00 A.M.
CHEX—Early Risers
7:30 A.M.
CHEX—News
7:45 A.M.
CHEX—Morning Cheer
8:00 A.M.
CHEX—News
CJBC—It's About Time-M
8:15 A.M.
CHEX—Breakfast Musicale
8:30 A.M.
CHEX—Breakfast Musicale
CFRB—Coffee Club
CJBC—Reflections-M
8:45 A.M.
CHEX—Morning Devotions
CFRB—Coffee Club
CBL—Music
9:00 A.M.
CHEX—News; Port Hope Sho
CBL—Mirth and Madness-V
9:15 A.M.
CHEX—Popularity Contest
9:30 A.M.
CHEX—Popularity Contest
9:45 A.M.
CHEX—Voice of Memory
10:00 A.M.
CHEX—News; Lindsay Salute
CBL—Band Plays On
10:30 A.M.
CHEX—Lindsay Salute
CBL—Ethelwyn Hobbes-T
10:45 A.M.
CHEX—Lindsay Salute
11:00 A.M.
CHEX—News; With the Services
CFRB—To-day's Tunes
11:30 A.M.
CHEX—House of McGregor
CBL—Soldier's Wife
WEAF—Now Voyager-D
11:45 A.M.
CHEX—Magic of the Waltz

MONDAY AFTERNOON

12:00 NOON
CHEX—News; Home Folks
CBL—BBC News
CFRB—Musical Tours
12:30 P.M.
CHEX—News, Farm News
WABC—Helen Trent-D
CFRB—Life Can Be Beautiful-D
CBL—Farm Broadcast
1:00 P.M.
CHEX—News, Home Folks
WEAF—Sketches in Melody
1:15 P.M.
CBL—Happy Gang
CJBC—Sketches in Melody
1:30 P.M.
CHEX—Chapel Chimes
CFRB—Tropical Tempos
WABC—Bernadine Flynn-T
1:45 P.M.
CHEX—Sing a Song
2:00 P.M.
CHEX—News Pet. Examiner
WEAF—Guiding Light-D
2:15 P.M.
CHEX—A to Z
2:30 P.M.
CHEX—The Lady Sings
2:45 P.M.
CHEX—World Series
3:00 P.M.
CHEX—News: Listen to Liebert
CJBC—Bob Rhodes' Orchestra
3:15 P.M.
CHEX—Hollywood Headline
3:30 P.M.
CHEX—Vocalist for the Day
3:45 P.M.
CHEX—Voice of Memory
4:00 P.M.
CHEX—News; Ballroom Time
CJBC—Ethel and Albert
4:30 P.M.
CHEX—Ballroom Time
5:00 P.M.
CHEX—Robertson Davies-T
WABC—Sing Along Club
CBL—Pinetime Family
5:30 P.M.
CHEX—Melody Matinee

Sick Again — PERIODIC PAINS HOLDING YOU BACK AT HOME — TAKE ANTALGINE AND ENJOY FREEDOM DURING THOSE TRYING MOMENTS 25¢ and 75¢ PER BOX

DANCE Tonight — THE MELODY MEN — SUMMER GARDENS PETERBOROUGH — "Your Amusement Centre"

"MUSIC for CANADIANS" with the Thrilling Voice of Radio's Newest Singing Star GABRIELLE — The 37 Piece Orchestra of SAMUEL HERSENHOREN — Featuring The Strings That Sing, The Swing Wing, J. Frank Willis, Narrator—and others — SUNDAY at 8.30 p.m. CHEX — Presented by TIP TOP TAILORS LTD.

ROSENEATH —FAIR—
THURS. & FRIDAY, OCT. 12 & 13
$3,000.00 Offered In Prizes
3 BIG RACES — PURSES OF $150 FOR EACH RACE
SPECIAL ATTRACTIONS
Baby Show, Old Time Fiddlers, Public Speaking, Singing, Tap Dancing, Mouth Organ, Horse Shoe Pitching, Bicycle Race, Hog Calling, Step Dancing, Relay Race, Ladies' Nail Driving, Oldest Man, Oldest Woman, Most Distant Visitor.
BEAUTY CONTEST — 1st PRIZE $50, 2nd PRIZE $25 — 12 OTHER CASH PRIZES
Gordon Sinclair, noted traveller, and Alan Savage of radio will judge the beauties.
DANCE — OLD TIME AND MODERN MUSIC — OCTOBER 13
Russ Creighton and his Canadian Mountaineers Floor Show
Admission to Grounds: 35c and 25c
All children 12 and under Free — Vehicles 25c Extra
F. J. Slade, Pres. - A. Brown, Treas. - C. W. Varcoe, Sec.
Hon. Dr. R. P. Vivian will officially open show

Two Bands On Two Stands — FRANK BOGART HIS PIANO AND ORCHESTRA — Friday Oct. 13th — THE MELODY MEN — Admission 1.00 Person — "Your Amusement Centre" — SUMMER GARDENS

THRILLS! SUSPENSE! MYSTERY! — THE SHADOW — RADIO'S MASTER OF MYSTERY — EVERY SUNDAY 5:30 P.M. CHEX — EXTRA FEATURE! BEAT SAVING TIPS FROM YOUR 'blue coal' DEALER

LAST TIMES TO-DAY! MARIA MONTEZ-JON HALL-TURHAN BEY in "ALI BABA AND THE 40 THIEVES" Hit No. 2—"LARCENY WITH MUSIC" Starring Allan Jones - Kitty Carlisle. Plus! Cartoon
PLAN NOW TO ATTEND THE Pre-Thanksgiving Midnight Show TO-MORROW AFTER MIDNIGHT, 12.05 A.M. You're Sure to Enjoy This Grand Holiday Show!
ANN SHERIDAN — DENNIS MORGAN — JACK CARSON — IRENE MANNING — Warners hit a new high in the Entertainment sky! — "SHINE ON HARVEST MOON"
And For Your Further Enjoyment "WAGON WHEELS WEST" An Action-Thriller — PLUS! "UNUSUAL OCCUPATIONS" and NEWSREEL
SUNDAY MIDNIGHT AND Mon.-Tues.-Wed. CENTRE

PRE-HOLIDAY SUNDAY MIDNIGHT SHOW — 12.05 — MONDAY - TUESDAY - WEDNESDAY
M-G-M's SHIP-SHAPELY MUSICAL! TWO GIRLS AND A SAILOR — A Cargo of Romance, Rhythm, Fun! A Tornado of Top Talent! with VAN JOHNSON, JUNE ALLYSON, GLORIA DeHAVEN, JOSE ITURBI, JIMMY DURANTE, HARRY JAMES and his MUSIC MAKERS with HELEN FORREST — GRACIE ALLEN, LENA HORNE, XAVIER CUGAT and his Orch. with LINA ROMAY
TICKETS MAY BE PURCHASED AT OUR BOX OFFICE TO-DAY — Capitol — A FAMOUS PLAYERS THEATRE

STARTS AFTER SUN. MIDNIGHT 12.05 — What are the wild waves saying? THEY'RE ROARING FOR 1944's TOP MUSICAL COMEDY! ATLANTIC CITY — CONSTANCE MOORE ★ BRAD TAYLOR featuring CHARLEY GRAPEWIN - JERRY COLONNA — PAUL WHITEMAN AND HIS ORCHESTRA • LOUIS ARMSTRONG AND HIS ORCHESTRA with BUCK AND BUBBLES • DOROTHY DANDRIDGE • BELLE BAKER • JOE FRISCO • GALLAGHER AND SHEAN (Jack Kenny and Al Shean) • VAN AND SCHENCK (Gus Van and Charles Marsh)
Just Opened in Toronto Roly Young Says 4 Stars — Regent — Extra On Same Program A REAL THRILLER 'A NIGHT OF ADVENTURE' Plus! Latest Fox News
To-night Only—"Song of Nevada" - "Always a Bridesmaid" - Serial

Down Stream Of Happy Memories From Its Native Kawarthas 'Stoney Lake' Vanishes Into Mists

By "NAVICULA"

Three hundred yards ahead lay the business section of Trenton and also a long street bridge which had to be swung open to permit the "Stoney Lake" to pass. For the last time, in his forty years at the helm, Captain Bill Scollard pulled the cord, sounded two blasts, signalled her engineer, Fred Young, to throttle the engines, and waited, peering anxiously down-stream to catch the first signs of responsive movement.

The haze of autumn was in the air and visibility was poor at that distance. One could barely discern the figure of the bridge keeper as he hoisted the guard-rails into place. Traffic halted and began to form in long lines. The bridge swung slowly into position and the "Stoney Lake" sailed through the heart of Trenton to be tied up a few minutes later at her moorings. Then the packing of baggage, the transfer of ownership, the arrangements for clearance, handshakes of good-bye, good luck and good sailing from Captain Scollard, Captain Pat Young and Engineer Fred Young to her new master Captain Carnegie and his crew. Thus at 5 p.m., September 29, the Young family, her owners, and Captain Scollard, her master, bade a reluctant farewell to the "Stoney Lake", for forty years the little flagship of the Stoney Lake Navigation Company. An epic of inland navigation had been brought to a close.

Her passing from the native waters of the Kawarthas was peaceful and unhurried in the two-day inland voyage from the head-waters of the Otonabee to the Bay of Quinte — as peaceful and unhurried as the gentle flow of waters, obedient to the law of gravitation, from the highlands of the Balsam Lake Country down to Lake Ontario. Her arrival in the port of Trenton was not unlike that of a stranger in a foreign land. Momentary interest, mild curiosity registered on the faces of a few as they watched this craft so foreign and so strange to Lake Ontario ports, tie up south of the bridge. There were no accredited reporters on hand with pads and pencils, but there were reporters, mistake it not, and they were not to be denied. They came from apparently nowhere. Disdaining the congested arteries of traffic, they appeared from side lanes, from around stock piles of coal, cutting the corners of freight sheds to gaze a moment at this strange craft. Then — "Where did this boat come from"? "Where is she going"? "What is she going to be used for"? "How fast can she go"? One member of the crew replied, "Why, she's a sub-chaser"! "Sub-chaser"? Reporter number one "Oh yeah! You can't kid us. I know fellows, she's a new ferry to the island." Reporters in embryo, school-boys of Trenton, within a half-hour their numbers so swelled and questions so multiplied that the meeting evolved into a full-fledged press conference of Trenton's "Boys-town". Are young 'teen-age boys the world over equipped with a human "Asdic" or "radar" — some psychic listening device transcending ordinary sensory powers which detects and ferrets out the unusual? Psychologically speaking "No", but in the realms of fancy we would like to say "Yes". It is an easy explanation for the precocity of youth.

Bound For Kingston

The following morning, under new registry with strange hands at her wheel and in her engine room, she cleared for her new home, port of Kingston, there to be remodelled an strengthened somewhat for the larger and less kind waters of lower Lake Ontario and the upper St. Lawrence. For forty years her composite hull of steel and oak cleaved the peaceful waters of the Kawartha's, sometimes on regular passenger runs, generally however as an excursion steamer, carrying hundreds of holiday-makers from Peterborough, from Lakefield or Young's Point or Lindsay, Bobcaygeon and Fenelon Falls. Her high enclosed bow, her ship-like lines, her deep-throated siren were well known along the navigable length of the Trent Waterway from the broad expanse of Lake Simcoe down to the flat lands of the lower valley of the Trent.

Tourists from afar, city dwellers from Ontario, the farmers in their fields on the shore line of the Otonabee—all knew the "Stoney Lake" as the 'excursion boat' of the Kawartha's, and with her, her Captain, 'Cap' Scollard. For the two were inseparable—this inland skipper and his craft. Like an expert canoeist, guiding his canoe to a stop and with as much apparent ease would the "Stoney's" Captain warp his boat alongside a dock or into the innumerable locks. A tribute is paid alike to the staunchness of a boat and the competence of her master when it is said that in forty years of sailing never had there been an accident! No Captain of an ocean greyhound could have cared for more tenderly and loved more faithfully his huge creation of power and steel than did 'Cap' Scollard his little ninety-footer, the Stoney Lake.

For us who live in this portion of Ontario, it is a case of having eyes and seeing not the virginal and natural beauty of the home scene. True, we are a young people; our traditions were brought here and not born here. We are still in the growing stage. Of necessity we are practical realists—but too much so. There is the danger and probability of becoming chronically blind to all values save commercial values. Life's preoccupations of farm, of factory, of profession, have left no time for contemplation of the aesthetic. My point is this—were the Trent Waterway and this land of lakes and streams of farms and forests, cast in an old world European setting it would long ago have been famous. Old-world charm has been sung in poetry and music for hundreds of years. Cannot, will not this part of the New World conceive and bring forth a child of melody—melody of words or of music to interpret the beauty of the home scene—to sing in staves of music or lines of verse, and idyll of Kawartha's loveliness?

With other little ships whose names are now but memories, the "Stoney Lake" brought animation to this scene. When the century was young in the era of broad-brimmed hats for ladies and patent-leather shoes for men before the days when roads were paved, before the noise of sputtering motors was heard upon the highways — it was then that steamboats were in hey-day.

Looking Backward

Nostaligic memories are evoked of yesteryear. For a little while the Otonabee becomes a New World Danube. It is evening, quite dark. The Stoney Lake sails majestically down stream to Lakefield or to Peterborough. Her decks are crowded; the sound of laughter and gaiety on board can be faintly heard on shore. From above the pilothouse the powerful searchlight floodlights the islands — the shoreline — the elongated timber boom. The wooded islands stand forth as actresses in the spotlight, with the shades of night their back-drop; the boom an attenuated tube of silver lazily floating on the black waters. The deck lights go on; they delicately bathe in light the outline of the boat. The 57th Regimental Band of Peterborough assembles in the bow; they begin to play a well-known overture, it is followed by the lilting tempo of a Viennese waltz. The tones feathering across the waters are sweet and pure, acoustically filtered in the concert-hall of nature. The boat rounds a bend in the river, darkness and distance enshroud sight and sound, and the velvety drapes of night are drawn across the stage.

This was a 'moonlight excursion' before the advent of jazz and jive, of jam-sessions and juke-boxes, when nature, either of the outdoors — or of the human heart — played host to the social needs of man without the dubious aids of modern custom and invention.

On the passing of the "Stoney Lake", there sailed out of these waters not only a boat, but a symbol of the natural but unexploited beauties of a sheltered scenic, inland waterway — two hundred and twenty-five miles in length from the shores of Georgian Bay to the Bay of Quinte. Its commercial justification for existence today is the development of Hydro power. Its right to live should be its beauty. But beauty is not measured in kilowatts.

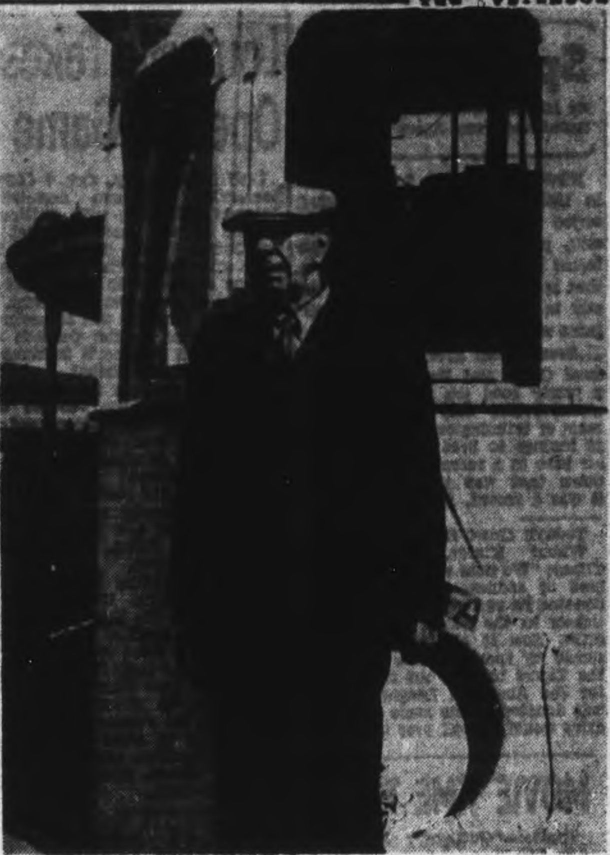

AT END OF LONG VOYAGE—Captain Bill Scollard, for 40 years captain of the Stoney Lake, stands in front of the pilot house just after berthing the boat at the Trenton dock where she was transferred to her new owners in Kingston. The Stoney Lake sailed the Otonabee, Rice Lake and the Kawarthas for over 40 years.

TOO TIRED TO SLEEP?
JUST PAT SLOAN'S
ON TIRED, ACHING MUSCLES . . .
SLOAN'S LINIMENT

"They picked a winner!"

"When they chose that handy pouch package," said Mr. Picobac, "they picked a winner for sure!" So saying, the sage of Essex county thoughtfully opened his pouch, and his eyes gleamed with anticipation as he buried his pipe in the rich brown and gold shreds of his favourite mild, cool, sweet tobacco.

BUY PICOBAC IN THE POUCH PACKAGE—
OR IF YOU PREFER IN THE ECONOMICAL
"DRY PROOF" ½ LB. CONTAINER

Union Works Fast

TORONTO, Oct. 7 — (CP). — J. S. McLean, president of Canada Packers, Ltd., said last night that the issue at stake in the strike votes in packing plants in Canada was not union recognition, as his company has never been antagonistic to unions, but the objective of the United Packinghouse Workers of America (C.I.O.) was "to force a master agreement on the packing companies before the end of the war."

CAUSE OF EARTHQUAKES

Most earthquakes are caused by slipping of the earth's crust, although some are of volcanic origin.

Hitler Carries On

WITH AMERICAN INFANTRY AT THE SIEGFRIED LINE, Oct. 7 (AP)—From inside Germany has come a story that Hitler intends to guide the destiny of that country through secretly-trained, fanatical young Nazis even though he should flee into exile. The youths are being trained in secret schools as an underground movement after Allied occupation.

St. Peter's School Prize Winners

The following are the pupils who received diplomas and scholarships at St. Peter's High School Commencement Friday night:

Scholarship for $100, donated by His Excellency, the Most Reverend Bishop MacDonald, for the highest ranking student, who having tried Departmental Examinations in nine subjects enters a University to attain a Degree — won by Miss Maureen Hickey, 633 Gilmour street.

Grade XIII diplomas — Miss Maureen Hickey, Miss Marion Downer, Miss Joan Donnelly, Miss Anne Overend, Owen Cauley, Dan McIsaac, Francis Lucano, Jack Wade, Bill Sheehy.

Grade XII diplomas—Miss Rita Coss, Miss Cecile DeChantigny, Miss Catherine Ryan, Miss Mary Sullivan, Miss Dorothy Sullivan, Ernest Schiarizza—gave salutatory, Bob McCarney, Tim Donnelly, Raymond Maloney.

Prizes for $15 for the highest standing in Grade XIII, donated by J. R. Corkery—won by Miss Maureen Hickey.

Prize for $10 for second highest standing in Grade XIII, donated by M. J. Roche and Son—won by Miss Marion Downer.

Prize of $15 for the highest standing in Grade XII, donated by Dr. W. S. Fitzpatrick—won by Ernest Schiarizza.

Prize of $10 for second highest standing in Grade XII, donated by V. J. McElderry—won by Bob McCarney.

Special prize of $5 for relative progress in Grade XII, donated by H. Gainey—won by Mary Sullivan.

Prize of $15 for highest standing in Grade XI, donated by Dr. R. J. Young—won by Kenneth Ferren.

Prize of $10 for second highest standing in Grade XI, donated by F. J. Overend—won by Winnifred Ryan.

Special prize of $5 for relative progress in Grade XI, donated by the Holy Name Society, Immaculate Conception Parish—won by Miss Isabel Heffernan.

Prize of $15 for the highest standing in Grade X, donated by R. J. McGrath—won by Gordon Monahan.

Prize of $10 for second highest standing in Grade X, donated by Dr. E. M. Crough—won by Mary O'Brien.

Special prize of $5 for relative progress in Grade X, donated by the Holy Name Society, Immaculate Conception Parish—won by Miss Isabel Carey.

Prize of $10 for highest standing in Grade IX (a), donated by Mrs. P. J. Doris—won by Miss Alice Zberanowsky.

Special prize of $5 for relative progress in Grade IX (a), donated by A. C. Wolff—won by James McDonald.

Prize of $10 for highest standing in Grade IX (b), donated by J. E. Sullivan—won by Bill Hayes.

Prize of $5 for second highest standing in Grade IX (b), donated by Miss Agnes Grant—won by Bill Duignan.

Special prize of $5 for relative progress in Grade IX (b), donated by Superior General, Mount St. Joseph—won by David Hatton.

Special prize of $10 for highest standing in Christian Doctrine in Grade XI, donated by Peter Moore—won by Jean Rutherford.

Special prize of $10 for highest standing in Christian Doctrine in Grade X, donated by Peter Moore—won by Gordon Monahan.

Special prize of $10 for highest standing in Christian Doctrine in Grade IX, donated by the Right Reverend Monsignor O'Brien—won by Alice Zberanowsky.

Special prize of $25 for highest standing in English in Grade XIII, donated by Capitol Theatre (Mr. A. E. Cauley)—won by Miss Maureen Hickey.

Special prize of $10 for highest standing in Grade XII, in English, donated by Dr. F. P. McNulty,—won by Ernest Schiarizza.

Special prize of $5 for highest standing in English in Grade XI, donated by Dr. F. P. McNulty — won by Miss Jean Rutherford.

Special prize of $5 for highest standing in Public Speaking, in Grade IX, donated by P. McGillen—won by Bill Duignan.

Special prize of a set of books for the "best-all-round" girl in Grades XII or XI, St. Peter's School, donated by the Junior League—won by Miss Anne Overend.

ENTRANCE PRIZES

St. Peter's

First prize of $10 for highest standing, donated by Reverend J. T. Finn, Rector—won by James Fitzpatrick.

Second prize of $5 for second highest standing, donated by The Catholic Women's League, St. Peter's Parish — won by Dick Rutherford.

St. Mary's Convent

First prize of $10 for highest standing, donated by Mrs. James Lynch—won by Betty Schiarizza.

Second prize of $5 for second highest standing, donated by The Catholic Women's League, St. Peter's Parish—won by Miss Barbara Johnson.

Immaculate Conception

First prize of $10 for highest standing, donated by Right Reverend Monsignor F. J. O'Sullivan—won by Miss Victorine Guerin.

Second prize of $5 for second highest standing, donated by The Catholic Women's League, Immaculate Conception Parish—won by Marie Leonard.

Sacred Heart

First prize of $10, donated by A. Letellier—won by Miss Rita Chichetti.

Second prize of $5 for the second highest standing, donated by The Catholic Women's League, Sacred Heart Parish—won by Miss Rita Chapman.

Catholic Women's League Essay Prizes

First prize of $6 for the best essay in Grade VIII, on Post-War Reconstruction, donated by The Catholic Women's League—won by John McCarney.

Second prize of $4 for the second best essay in Grade IX, donated by The Catholic Women's League—won by Ralph O'Rielly.

Gas Costs Less

TORONTO, Oct. 7 — (CP). — Reduction in wholesale gasoline prices of one cent a gallon in Ontario and ½ cent in the Maritimes, Quebec and the Prairies, was announced last night. The reduction is due to the lowering in the tetraethyl content. The latter is in short supply.

RHEUMATIC SUFFERERS

Accept This Generous Offer!

Tamblyn's will return your money, if one bottle of Ru-Ma does not give you relief from rheumatic aches and pains, sore, swollen and painful joints. No matter how long you have suffered, you must get relief or "no pay." Try Ru-Ma and be convinced. Accept this generous offer now.—(Advt.)

YOUR LAST CHANCE TO OWN THIS HOME!
DRAW TAKES PLACE OCT. 14

LEASIDE LIONS CLUB LEAP YEAR LOVE NEST
VALUE $7,500.00
5 Rooms and Garage — with Recreation Room
ULTRA MODERN THROUGHOUT
Located at Donald Ave. and Laird Drive, North Leaside, (Toronto)
SHARES $1.00

R. V. Burgess, 211 Bessborough Drive,
Leaside, Toronto, Ontario
Enclosed is $.......... for .... shares at $1.00 each
Send receipt to:
NAME ....
ADDRESS ....
CITY ....

CANADA'S VETERANS
Their Post-War Opportunities

This is the second of a series of advertisements to inform the people of Canada of plans to re-establish men and women of the Armed Forces. To get the full details save and read every advertisement.

For complete information write for the booklet, "Back to Civil Life."

The War Service Gratuity and Re-establishment Credit—

OTHER BENEFITS AT THE TIME OF DISCHARGE

When the time comes to leave the armed forces, the man or woman in uniform faces a new world. It is a world which has changed in the time they have been serving. For many there will be a choice of many roads, and they will need time in which to make their decision. They will need security also during this period.

The people of Canada, through Parliament, have said that Canada's men and women must have this security and in no country in the world have the wishes of the people been heeded so fully. Canada's veterans will have opportunity and help in making their choice of a lifetime occupation.

THE WAR SERVICE GRATUITY
Passed at the last session of Parliament, this provided monthly payments to those honorably discharged who have enlisted for service in any theatre of war and to those who saw service in the Aleutian Islands for their period of service there.

HOW MUCH IS IT?
There is a basic gratuity of $7.50 for each thirty days' service in the Western Hemisphere and $15.00 for each thirty days' service overseas. A supplementary gratuity of seven days' pay and allowances of rank, with Canadian subsistence or lodging and provision allowance, is paid for each six months of service overseas.

WHAT IS OVERSEAS SERVICE?
Service in Greenland, Iceland, the Aleutian Islands and any other theatre of war, is overseas service. Being in the Western Hemisphere, service in Bermuda and Newfoundland is not. Air crew, flying outside Canadian territorial waters, or stationed outside Canada or the United States, and naval personnel, serving anywhere in seagoing ships of war, are regarded as being on overseas service.

WHEN IS IT PAID?
The Act is to come into force January 1, 1945, unless proclaimed earlier. Monthly payments, not exceeding monthly pay and allowances last received, will start after that time and will continue until full payment is made.

HOW TO GET IT
Application, for those still serving, will be made at the time of discharge. Arrangements are being made for those already in civilian life to make their applications to the service in which they last served.

DEPENDENTS MAY CLAIM
There is provision in the Act for dependents of those who die in service, or of those who die, before payment is made or completed, to make application for the gratuity.

RE-ESTABLISHMENT CREDIT
In addition to the war service gratuity, a re-establishment credit is set up for ex-service people who are eligible for the gratuity. It can be applied for at any time in the ten years following discharge, and is intended especially for those who do not take advantage of training, education or of benefits under the Veterans' Land Act.

HOW MUCH IS IT?
It is an amount equal to $7.50 for every thirty days' service in the Western Hemisphere and $15.00 for every thirty days' service overseas.

HOW CAN IT BE USED?
It may be used for the purchase of a home, of furniture, of a business, of tools of trade, or for the payment of premiums under any insurance scheme established by the Government of Canada. This does not include private companies. It can be used for modernization or repair of a home, for working capital of a business or profession, and for purchase of instruments or tools for training or education. Provision is made also to authorize its use for other constructive purposes.

EFFECT OF OTHER GRANTS
If assistance is given under training and educational provisions, or under the Veterans' Land Act, the credit is reduced by the amount of this assistance. If the credit is used, training, education and benefits under the Veterans' Land Act cannot be granted until an adjustment has been made.

PAYMENTS UNDER THE RE-ESTABLISHMENT CREDIT WILL NOT COMMENCE UNTIL THE ACT HAS BEEN PROCLAIMED. DETAILS AS TO THE MANNER OF MAKING APPLICATION WILL BE GIVEN IN THE PRESS AT THAT TIME.

VETERANS' WELFARE OFFICERS ARE STATIONED IN KEY CENTRES THROUGHOUT CANADA. THEY ARE THE FRIENDS OF EX-SERVICE MEN AND WOMEN. IT IS THEIR DUTY TO ADVISE AND ASSIST ALL EX-SERVICE PERSONNEL WITH THEIR RE-ESTABLISHMENT PROBLEMS. IF THERE IS ANYTHING ABOUT THE REHABILITATION PROGRAMME WHICH YOU DO NOT UNDERSTAND CONSULT YOUR NEAREST VETERANS' WELFARE OFFICER.

OTHER DISCHARGE BENEFITS
Before leaving the service, every man and woman is interviewed by a Veterans' Welfare Officer, and the details of the re-establishment programme are explained. They get a complete medical and dental examination and are eligible for free treatment after discharge for anything which this examination shows to be necessary.
They are allowed to retain one uniform and certain other items of service clothing.
To purchase civilian clothing, they receive a clothing allowance of $100.00. This is paid to all ranks discharged since August 1, 1944.
If they have 183 days' service, and receive an honourable discharge, they are paid a rehabilitation grant of thirty days' pay of rank and one month's dependents' allowances.
A railway warrant is also issued to them to take them to their home or to the place at which they enlisted. Provision is made for those whose home address has changed since the time of their enlistment.

Published under the authority of Hon. Ian A. Mackenzie, Minister of
PENSIONS AND NATIONAL HEALTH

★ SEND THIS ADVERTISEMENT TO SOME MAN OR WOMAN OVERSEAS.

The Peterborough Examiner

VOL. XC, No. 239 | SATURDAY, OCTOBER 7, 1944 | PAGE NINE

Main Street Topics

PESTS

Farmers at the market this morning, unable to keep a wary eye on their produce by virtue of pre-Thanksgiving crowds, were bothered greatly by groups of young children, who periodically made of with a pear or apple at every opportunity.

WORK TRAIN

A work train of the C.N.R. including a huge steam shovel, completed Friday some ditching and reducing of banks in the Keene section, moved on to Best's this morning and will be in the Orillia area next week.

TURKEY SHORTAGE

Although the United States this year has one of the largest turkey crops in its history, the same cannot be said about the Peterborough district, judging from the farmers market this morning. Only one stall throughout the entire market displayed turkeys. Farmers wouldn't advance a reason for the shortage other than, "They sure are scarce this year."

ORGANIZING FOR LOAN

Military District No. 3 is organizing for the 7th Victory Loan and at a meeting of the officers in charge was held in Kingston on Thursday. Capt. R. L. Ferguson of Peterborough Training Centre represented this area. While the objective was not announced the district raised $1,137,000 in the 6th loan or 50 per cent more than its objective.

EMBARRASSED

Apples that looked like pears and pears that looked like apples combined to give an embarrassing moment to a woman to the market this morning. After filling a bag with what she thought were apples, but actualy were pears, the flustered woman, with the help of others, finally untangle the fruit. The farmed commented dryly, "You're no farmer, are you!" Snapped the woman, "I certainly am not!"

SAILOR DONATES TO CENTRE

A cheque for $10 coming all the way from Sydney, N.S., and sent by CPO. R. D. Huffman, R.C.N.V.R., has been received by the Memorial Community Centre. Wishes for the success of the campaign were included by the Peterborough naval man, who is the brother of Charles H. Huffman, 629 Charlotte.

CITY'S ACCIDENTS

In his Safety Week report to the city council relating to the Board of Works department, T. A. Lister stated: "It has been determined that the yearly average accident cost over the last five years amounts to $408, which gives a per capita cost of $12.36. "This per capita cost is approximately 600 per cent higher than many industries would regard as a high average.

KNOCKED FROM WHEEL

Jack Platt, Bolivar street, was knocked from his bicycle and received a cut on the head Friday when his wheel collided with the opened door of an automobile. James E. Kylie, 777 George street, had been driving north on George street and pulled into the curb north of the C.P.R. station to park. When he opened his car door Platt who was passing on his bicycle was swept off. He was taken to the Clinic for examination.

SCHOLARSHIP WINNER — Maureen Hickey, 633 Gilmour street, was the winner of the $100 scholarship prize announced at the graduation exercises of St. Peter's High School Friday night. She is the daughter of Mr. and Mrs. H. T. Hickey.

The Peterborough County War Savings Stamp Committee extends its sincere thanks to all who helped to make the School Children's Picnic such an outstanding success.

Wanted Now
EXPERIENCED TRUCK DRIVER
Soft Drinks—Good Money
Also Helper
Permanent Employment
Apply Selective Service
Office O.358

ATTENTION!
Have You An Illness In Your Home
IF SO
Ask Your Doctor About
Victorian Order of Nurses Service
OR
TELEPHONE 9155

Liquor In Automobile Costs Man $50

Earl Twomey, 26, R. R. 1, Peterborough who entered a plea of guilty in police court this morning to a charge of having liquor in a place other than a residence was fined $50 and $2.50 costs or a month in jail by Magistrate O. A. Langley, K. C.

"He had a bottle of liquor in a car and had been drinking when the officers got him." Acting Chief John W. Thompson stated and the stiff fine followed.

His Worship refused another adjournment in the case of James Neary, charged as a second offender, with being drunk. Neary then changed his plea to guilty and was fined $50 and $2.50 costs or a month's imprisonment.

Maureen Hickey Wins $100 Scholarship

Climaxing an excellent school record, Maureen Hickey, 633 Gilmour street, was awarded the $100 Scholarship prize, and two additional awards totalling $40, at the 1944 St. Peter's High School Commencement Exercises, held Friday evening in Mount St. Joseph's auditorium.

Donated by the Most Reverend Bishop John MacDonald, the scholarship is awarded the highest ranking student, who, having tried Departmental examinations in nine subjects, enters a university to attain a degree.

V. J. McElderry, in an address to the graduating students, told them that they have just closed one chapter of their existence, and were about to enter another. He appealed to the students to look back over the days of happiness and pleasure before leaving their father's homes, and then, to take that happiness and good into the world with them, wherever they may go.

Outlining some of the objects of education, Mr. McElderry pointed out that while there are many outward reasons for obtaining a complete education, the true object is something finer, and worthier, than anything else. A few of the more material benefits, he said, might be to earn one's living; to become good and honorable citizens; a love of literature, the arts and scholarship; but there, he maintained, are merely by-products, and not the real end of education.

"You can miss out on all these things, and yet, if you attain the real object, you will still have the most cherished possession," he said.

Something To Ponder

Without divulging the answer to what is the end of education, Mr. McElderry related the story of St. Sir Thomas More, from his early days of school, to the time he was beheaded because of his firm conviction that a king could not be made supreme head of the church, superceding the Pope.

"What is the real object of education?" Mr. McElderry asked. "Ask yourself this question, 'Where did St. Sir Thomas More go when he was beheaded'?"

University Training

His Excellency, the Most Reverend Bishop MacDonald, in a brief address, reminded the graduates they are not finished with education by any means; that they will go on learning all through life. He said he would like to see the number of university students increase greatly and yearly, so that there will be a steady flow of young people coming out into the world, fully able to assume their leadership properly, in various communities.

His Excellency commended the work done by the teachers and Sisters of St. Peter's High School, for their tireless devotion to a task filled with discouragement few know of. He thanked the school board, headed by H. Gainey, for its whole-hearted interest in education, and their initiative, the results of which, were the prizes offered the students.

In conclusion, he commended the graduates themselves, for the work done in the past, culminating in the present commencement exercises.

Special Guest

A special guest to the commencement exercises, from St. Francis-Xavier University, at Antigonish, Nova Scotia, Dr. B. Sommers, spoke to the graduates briefly, and offered his best wishes not only to the graduates, but also to the parents of the graduates.

"In this city," he said, "you take education seriously, judging from the splendid number of parents at tonight's services." Dr. Sommers warned the audience that while we are living in dangerous times at the present, even more danger awaits us after hostilities cease. Describing the education and its results on students in Germany, he said there is a danger of non-Christian education, even in this country. The best way we can serve God and Canada, according to Dr. Sommers, is by insisting that education can only mean sanitation, in saying, doing and thinking, which will mean, in turn, the putting of Christ's principles into practice.

A choir of fifty-three voices, made up of girls from St. Peter's High School, sang two songs, "On Life's Journey" and "Greetings and Good-Bye." A string orchestra of pupils from St. Mary's Convent played "Ave Maria" and "Vivat Pastor Bonus." Both the orchestra and choir were accompanied by Miss Marian Best, A.T.C.M. Maureen Hickey was valedictorian and Earnest Schiarizza gave the salutatory address.

H. Gainey read the list of diploma and prize winners, and was assisted in this by Teresa Garvey, St. Peter's High School; little Billie Crowley of Grade II., St. Peter's School, and Colleen Picard of Grade III., St. Mary's Convent, who carried the diplomas and prizes to Bishop MacDonald, by whom the recipients were presented the awards. Mary Gordon, of Grade 12, St. Peter's School, introduced the graduates. The ushers for the evening were boys from Grade 13.

LATE FLOWERS

This autumn has been friendly to Peterborough's flowers. Only the tenderest of plants, like the nasturtiums, have been casualties of the 31 degrees temperature of a late September night. Greeting today's "golden dripping sunshine," a George Ade line from the "Sultan of Sulu," were brilliant dahlias, the gentle cosmos fluttering in the breeze, hardy marigolds, salvias with their splash of scarlet, asters, chrysanthemums, pansies, zinnias, and many another.

Warn Gambling Fines May Be Increased

A warning that if there should be any more convictions for Sunday gambling the fines would be stepped up sharply was issued by Magistrate O. A. Langley, K.C. in police court this morning in dealing with four youths who pleaded guilty to using dice on Sunday last.

Police interrupted a crap game going on in an East City doorway and as a result Alphonse Spencer, James O'Toole, Clifford McInroy and Gordon McIlwaine all were fined $5 and $1.75 costs today.

"This kind of thing has been going on for some time," Acting Chief Thompson stated, "and it has given us a lot of trouble." Magistrate Langley pointed out that the maximum fine under the section was $40 and intimated that future offenders might find themselves fined that amount.

Alphonse Spencer was also charged this morning with creating a disturbance at the Brock Street Arena on wrestling night and on that count there was an adjournment until next Friday.

Sportsmen Given Week-end Outing Ideas

The weatherman has promised warm weather conditions for the Thanksgiving holiday week-end. "Generally fair and warm," he says, and that admits just the possibility of occasional rain.

For those who enjoy the beauties of the country and the woodlands—and there are many who insist it is the most attractive season of the year—a drive to Dorset and Haliburton to see the autumn foliage at its most glorious is well worth the trip. If, of course, you are among the fortunate who have the gasoline to spare.

Some will wish to get out in the country for other purposes as well, to satisfy their sporting instincts—and this is likely to be a good week-end for such pursuits. Today the partride season opened, and duck-hunting, by all reports, is going strong at Rice and Pigeon Lakes.

Suggest Kawarthas

It is the wise angler who will take down his rod and reel today or Sunday and make his way to the Kawarthas. As far as bass and pickerel and muskie are concerned, this week-end could be just about many fishermen's last chance for a fling, as the season closes on October 15. But lake trout are already out and no longer constitute a legal catch, the season for them having ended last Thursday.

In the field of organized sport, Peterborough citizens will have an opportunity Monday to watch Peterborough Juniors tackle the Toronto West side crowd at rugby.

But even if the weather should prove disagreeable for outdoor activities—and that's a chance that even the weatherman must take—the confirmed baseball fan still has his entertainment set up for him. For the world series is one—a tense, exciting and as unpredictable a series as has happened along in many a year of the fall classic—and there will be games today and Sunday at St. Louis broadcast on the air. And maybe Monday too, if the Browns haven't walked off with the championship by then.

Firemen Demonstrate Life-Saving Work

As another feature of Peterborough's Safety Week, designed to make people of this city safety-conscious, a demonstration of firefighting and life-saving was carried out under the direction of Fire Chief George Gimblett in Market Square Friday evening, in a well-attended and thought-provoking display.

Various phases of ladder work were shown, and smoke bombs and flares were set on the top floor of the city buildings. Rescue crews went through the motions of carrying an unconscious person to safety. Auxiliary firemen took part in the demonstration.

At the conclusion of the display Mayor James Hamilton drew the number of the winner of the Milk Bottle collar draw. The number drawn was 1830. The holder of this ticket is requested to report to the office of the city clerk, in order to collect the prize.

Friday Night Club Begins Fall Work

The Friday Night Club had their first meeting of the fall and winter season at the Y.M.C.A. Friday night and 16 new applications for membership in the club indicated that keen interest is being taken in the club's program for the coming season.

Chairman Norm Allan presided and the club was addressed by Dr. J. R. Cooper of George Street Church. Dr. Cooper was introduced by Jack Sackville. Singing was led by Jim Shields and Dave Graham. The executive met at the close of the regular meeting and passed on the applications received. Plans for elections were outlined and the new officers are expected to carry on with an attractive program. The chairman said that plans were being considered to conduct the Saturday Night Club this year under the leadership of the Friday Night Club.

Health Centre Campaign Totals $191,743

Contributions recorded at the Memorial Community Centre office up to Friday night totalled $191,743, it was announced this morning as the campaign entered its final day. The increase over the previous figure published was $3,733.

Here is the standing in the four divisions of the canvass today:

Manufacturers	$109,800.00
Employee Canvass	44,250.00
Special and Retail	30,628.00
General Canvass	7,065.00
Total	$191,743.00

The largest increase was turned in by special names and retail merchants, up $2,264 over Friday's amount. A good rise in the general canvass, which includes outside communities, was also evident, as $996 was added to that total. The employees canvass shows an additional $473, while manufacturers section, already way over the top, remained unchanged.

A story of real support for the Community Centre and backing of the project which is as surprising and gratifying as it is true concerns of one family the facts of which the donations of the six members were pieced together at the finance office. The head of this family made his own donation of $10; independently, three daughters working in the city also gave $10 apiece; and two boys of the family, who are employed in industries here, made their donations of ten dollars each also.

Two other special donations were received at the Finance offices today. One, from the Parkhill Youth Movement for $15, was presented on behalf of that organization by Leslie McDougall; while W. J. Shearer, Lakehurst, sent in a gift of $20.

Survey Is Made Of Farm Market

To specialist representatives of both the Dominion and Ontario Departments of Agriculture, Peterborough presented this morning a big and busy pre-Thanksgiving Day market with ideal autumn weather.

Observing the market at the request of the City Council, Frank Perkin, Toronto, of the marketing branch of the Provincial Department, and E. P. Reid of the Economics Branch of the Federal Department, Ottawa, arrived early and spent the morning in a survey including the questioning of producers who were here from a wide area between Trenton and Bowmanville on the south.

"Some of the men told us they regard Peterborough as the best market east of Toronto," Mr. Perkin quoted estimates expressed to him.

W. R. TURNER
Phone 4971 | 195 Simcoe St
Heating—Plumbing
Sheet Metal Work
CONTRACTING, JOBBING REPAIRING
"CRANE" PLUMBING FIXTURES
"IRON FIREMAN" STOKERS
"HECLA" FURNACES

WANTED
Part-time salesman on commission basis to solicit memberships in
PETERBORO AUTOMOTIVE CLUB
358 George St.
Apply By Letter Only

A Dinner Party Brings $16 To Robot Victims

Coming into contact with large numbers of all classes of people in all parts of the city and district, the secretary of the Peterborough and District British War Victims' Fund often comes across many an individual or group who have been doing a steady work in some shape or form on behalf of the war effort of which very few but those chiefly concerned are aware of, itself a concrete evidence of the loyalty of the people as a whole to the Empire and the cause which it is giving its utmost to uphold.

Such an instance was sensed when a donation listed today was brought in, for unwittingly, with no desire for publicity it was learned how a group of ladies, all of them with plenty to do, had been helping out in many various ways by making various articles either for direct use, or for sale to help other worthy opjects, in a very quiet way, their only reward being that inner satisfaction of knowing that they were playing their part in the gigantic struggle now being waged for freedom of action in thought, word and deed.

The Four Corners Club is a group of ladies styling themselves in this manner because while few in numbers they come from the four corners of the city, all of them with one exception being engaged in business of some type or other, and their contribution of $16.00 to this fund listed today was made possible through thet one houswife in the group giving a dinner party and bridge for this purpose.

The finest type of pleasure on earth is that which not only gives pleasure to the participants, but can also take into consideration the distress and necessities of others, and be deliberately planned so that it can also give them a helping hand, and when one considers that this pleasurable party is now also going to make for the happiness of some children in Britain for the Christmas season, the pleasure that they have already had will be duplicated by reason of this fact.

Boys and Girls Attention

You all look forward to Christmas perhaps more than any other festival of the year, and everyone likes to see you made very happy particularly at that time. Over in England a very large number of children, more than you can imagine in your mind's eye are away from their own homes because they have either been blown to bits, or because they were in a place that might have been hit by a German bomb.

You can do a very fine act by helping in various ways to raise money so that these boys and girls will have some cheer for Christmas, and in this manner help to give them some of the pleasure that you expect will be yours at that time, so why not get together now in groups of three to five, and make your plans to do something on their behalf, you will have lots of fun yourself in doing such a worthwhile job, and in the years to come will have very pleasant recollections of having done so.

Previously acknowledged	$81,979.90
The Four Corners Club, per Mrs. M. Shepherd	16.00
Total to date	$81,995.90

STATIONED IN BELGIUM — A Spitfire pilot, overseas since February of this year, Flying Officer Donald Church, whose wife and 13-months-old son live at R.R. 11, Peterborough, is now stationed in Belgium. He was formerly employed at the C.G.E.

Pte. Jack Irwin Killed In Italy

Overseas for 4½ years, and a veteran of the Dieppe Raid, Pte. Jack Irwin, whose wife now lives at 866 Broadview Avenue, Toronto, has been officially reported killed in action in Italy on September 16, while serving with the 48th Highlanders.

Formerly an employee of the De Laval Company, Pte. Irwin is the son of the late Mr. and Mrs. John Irwin of this city. He enlisted in May, 1940, with the Toronto Scottish Regiment, but later was transferred to the unit with which he was fighting when killed. He went oversease in July, 1940, and has never been home since. Twenty-six years of age, Pte. Irwin came through the Dieppe raid unscathed.

He leaves to mourn his passing a wife, formerly Yvonne Brioux of Peterborough, a 5-year-old daughter Jacqueline, one brother Reginald of Toronto, and two sisters, Mrs. Andrew McCabe of Peterborough and Mrs. S. Scott, Toronto.

Safety Week Reduces Accident Toll

Today at noon marks the end of the 1944 safety week which compared to previous safety weeks shows a very decided improvement. During the 1943 safety week there was a total of 12 accidents, two being traffic, one a drowning which was a fatality, and nine industrial accidents.

The toll of accidents during our 1944 safety week were as follows: four traffic accidents of a very minor nature only one of which involved injuries to a person. Five industrial accidents which occurred in four of our plants these also were of a minor nature involving no loss of time.

The safety broadcast to the school children should in the opinion of many of the citizens who have been canvassed, be continued, as it is felt that the Safety Education which they receive will go a long way towards helping to solve traffic and industrial accident problems of the future.

This improvement in the accident record over that of last year has convinced the safety week committee that their efforts have met with success and were well worth the time which was put into the campaign by the organizers. Citizens generally have been more safety conscious during this week and it is hoped that this newly awakened interest will continue. The safety week campaign which was inaugurated by Peterborough is being adopted by other cities throughout the province and there can be no doubt that it will in time spread to even more as it is realised that campaigns of this kind definitely do reduce accidents.

FRENCH INVENTION

The adding machine was invented by Blaise Pascal, a Frenchman, in 1642.

GARBAGE DEPT.

Thanksgiving Day (Monday, Oct. 9th), collections will be made in the usual area.

Listen To The Special
Peterborough Examiner
NEWSPAPERBOY DAY BROADCAST
OVER
CHEX Tonight 8:15 P.M.
THE EXAMINER SCHOLARSHIP WILL BE PERSONALLY PRESENTED TO WILLIAM (BILL) EDGAR—PETERBOROUGH'S MOST OUTSTANDING NEWSPAPER CARRIER.

LT.-COL. M. H. PARK, V.D.,
Officer Commanding
2nd (R.) Bn. Prince of Wales Rangers, C.A.
Announces
That all Ranks are at home to their Friends at a Dance
To be held at the Armoury
Tuesday, 10th October, at 8 o'Clock
This Invitation is Extended to the Officers, N.C.O.'s and Men of the 4th Heavy A/A Battery and All Service Clubs
Band Concert 8 to 9 p.m.
No Charge for Admission and Refreshments

THIRD INSTALMENT
1944 TAXES
IS NOW DUE AND PAYABLE AT THE
COLLECTOR'S OFFICE
CITY BUILDINGS
Prompt Payment Is Necessary to Avoid Penalty For Late Payment
An additional charge of 3 per cent. of the amount of the Third Instalment will be added if not paid on or before October 10th, 1944.
Make Cheques Payable to City of Peterborough

Elliott's
REXALL DRUG STORE
WILL BE OPEN SUNDAY
DIAL 3549
Sunday Hours 1 to 7 p.m.

SAFETY WEEK

The Safety Week Committee wish to thank the Citizens of Peterborough for their whole-hearted support during the past week.

May we not lay aside the knowledge gained during the past week, but rather keep the triangle of Safety in the Homes, Safety on the Street and Highways and Safety in our Workshops, uppermost in our thoughts during the years to come.

We wish also to thank the City Council and all the Industries, who so generously supported our Safety Week Campaign. Our thanks, also, to the Committee as a whole for their splendid co-operation.

H. A. CRANFIELD, Secretary. | THOS. TAYLOR, Chairman.

Personals and Social

Miss Doreen Peterson, George st., will be visiting her parents at their home in Warkworth for the holiday.

Misses June Wallis, Margaret Hughes and Gloria Lowney are leaving today for Toronto, where they will spend the holiday week-end.

Flying Officer Warring P. Clarke, R. C. A. F., stationed at Rockcliffe, returned to his post Friday, after spending a short leave with his parents, Mr. and Mrs. E. G. R. Clarke, Homewood avenue.

Mrs. A. Masters, nee Marcelle Doogan, has left for Winnipeg, Manitoba, to join her husband, LAC. Albert Arthur Masters, R. C. A. F., stationed at a Wireless School in Winnipeg.

Sub. Lieut. Jim Lillico, R. C. N. V. R., formerly stationed at H. M. C. S. Cornwallis, is spending a furlough with his parents, Mr. and Mrs. I. T. Lillico, 515 Hunter street, before reporting for a new posting.

His many friends will be pleased to learn that Mr. Willard Hubble, 259 McGill street, is recovering nicely from a serious operation on his arm. He has just been pensioned from the C. P. R., and has moved to Peterborough from Trenton, where he was foreman for 38 years.

Mr. and Mrs. Charles Edwards of Indian River, have announced the engagement of their only daughter, Leona Angelenia Edwards, to Harvey Roscoe Shier, son of Mr. and Mrs. Julius Shier, Sunderland, Ontario. The wedding will take place October 28 in Trinity United Church at 1.30.

Dr. D. W. Clark and Mrs. Clark Charlotte street, will be spending the holiday week-end in Guelph.

Mr. and Mrs. G. W. Dartnell of St. Catharines, are spending the holiday week-end in Peterborough.

Miss Audrey Oliver, George street, will be spending the holiday week-end with friends in Belleville.

Miss Helen Whytock, of Water street, is spending the week-end with her parents at their home in Madoc.

Miss Noreen Oliver, George street, is spending the week-end with her parents, Mr. and Mrs. E. Oliver, in Percy township.

Mr. and Mrs. Wellie Sanderson, 129 Rubidge street, are quietly observing their 55th wedding anniveriversary today at their home.

Miss Margaret Duvall, Water st., left Friday for Newington, where she will spend Thanksgiving with her parents.

Miss Marion Arnold, George street is spending the holiday week-end at her home in Brooklin. Miss Barbara Tiffin, Stewart street, is accompanying Miss Arnold.

Mr. and Mrs. George Worboy, Sherbrooke street, are spending the Thanksgiving holiday with their daughters and their families, Mrs. C. M. McLean, of Alliston, and Rev. Edward Rigby and Mrs. Rigby, Bronte.

Flight Lieut. T. G. Church, R. C. A.F. Headquarters, Ottawa, was a recent visitor at the home of Mr. and Mrs. J. A. Porter. Flt. Lieut. Church who had been on a special mission to the Western Air Command, has just returned from Vancouver, and Mrs. Church, who was staying with her parents during his absence, accompanied him back to Ottawa.

Newlyweds Honored

ROSENEATH — Mr. and Mrs. Willis' Timlin (nee Velma Elder), a recent bridal couple were tendered a miscellaneous shower of gifts at a dancing party held in their honor. Among the gifts was an end table from the congregation of St. James Anglican Church, and a comforter and cushion from a charivari party.

Sixth Birthday

Wayne McNamee, son of Mr. and Mrs. Percy McNamee, Hurley street, recently celebrated his sixth birthday, by entertaining some of his little friends at a birthday party. Those present were: Ronnie Brown, Gayle Middleton, Jimmy Monks, Jack LeTournea, June Peters, Lorraine Heath, Barbara Heath, Ronnie Earle, George Heath, David James, Bobbie James, Dianne McNamee, Wayne McNamee.

Relieve Neuritis... Neuralgia Pain FAST!

Aspirin Eases Pain Almost Immediately

Why Aspirin works so fast Instantly! Yes, the moment you drop an Aspirin Tablet in a glass of water it begins to disintegrate. And that same quick action takes place in your stomach. Thus, you get relief almost instantly.

Aspirin has proved itself through generations to be quick, effective, above all, *dependable*. That's why Canadians have come to rely on this famous analgesic for relief from pain due to headache, neuralgia or neuritis.

So protect yourself from needless misery. Just get a box of genuine Aspirin at your druggist's today and follow simple directions.

NEW REDUCED PRICES
Pocket Box of 12..........now 18c
Economy Bottle of 24......now 29c
Family size of 100........now 79c

BAYER ASPIRIN

The Bayer cross on each tablet is your guarantee that it's Aspirin

Fliers Overseas To Get Boxes

Reports on the progress of the Christmas boxes for boys serving in the R. C. A. F. overseas and in Canada, were presented to the president, Mrs. G. E. Graham at the regular meeting of the Women's Auxiliary to the Air Force in the Y. W. C. A.

Boxes for Peterborough boys serving in the Middle and Far East have already been sent, and five prisoners of war have been remembered by the Auxiliary through their parents. October 17 has been set as the date for packing overseas boxes, in the Y. M. C. A. and a later date will be set for the packing of parcels for boys in Canada. Members are particularly anxious to receive correct addresses for all R. C. A. F. boys and girls serving overseas and in Canada, since, in addition to the Christmas boxes, cigarettes and candy are sent each month by these busy ladies to a certain number of R. C. A. F. personnel, and the list is taken alphabetically.

For the November meeting, members decided to have a social afternoon and a drive for new members, in the Y. W. C. A., November 2. Mrs. F. Johnston and Mrs. T. H. Taylor, assisted by Mrs. C. Banks, social convener, will be in charge.

STAN DARLING
Insurance
Fire, Auto, Accident and Health, Plate Glass Liability and Life.
346 WATER ST. PHONE 3884

Range Pals Pack Christmas Boxes

Christmas boxes for members on active service were packed by members of the Range Pals, at a recent meeting at the home of Misses Audrey and Norma Timlin. Miss Audrey Timlin held the lucky ticket on a pair of sox which were raffled among the members, and she donated them for one of the boxes for overseas.

During the month, meetings were held at the homes of Misses Jessie and Daisy Bell, and Mr. and Mrs. William Price. A quilt was completed at the home of Misses Blanche and Helen Quinn, to be given to the Red Cross, and letters were read from L.-Cpl Fred Timlin, Pte. Sherwood Hendren, and LAC. Earl Lowes, R.C.A.F. The next meeting will be held at the home of Miss Lorraine McPherson.

Reception Held For Graduates

The graduating classes of St. Peter's High School were entertained at a reception and dance Friday evening in the Knights of Columbus Hall, under the auspices of the Catholic Junior League. Members of the Separate School Board, parents of the graduates, as well as other students, were also present.

Fabian Galvin, capable master of ceremonies, kept the festive spirit at a high pitch on the dance floor, and several prizes for spot dances and various other special dances were given. At the reception, the long tea table, set with a lace cloth and silver, was centred with the figure of a girl in graduation dress. Pouring tea were Mrs. H. Hickey and Mrs. T. Ryan

Receiving the guests were Misses Gladys Costello, president of the League. Hilda Sullivan, Helen Hickey and Veronica Scollard. Pat Anglesey, as historian for the evening, in cap and gown and quill pen, welcomed the guests on behalf of the Junior League, and wished them a merry time. Members of the League supervised the arrangements for the event, and also helped serve.

Women's Groups Mould Opinion

The importance of the work done by women's organizations, including the Local Council of Women, in moulding public opinion, was emphasized by Mrs. W. H. Morton, L.C.W. president, in a talk to St. Paul's Ladies' Aid, Friday afternoon in the Guild room.

She explained that the L.C.W. was made up of representatives of most of the women's organizations in Peterborough, and what all local councils, through their provincial and national councils, had accomplished, dwelling in particular on the McWilliams' report. Presenting a challenge to women to band together, she urged them to use their influence to mould public opinion to make a better world. At the beginning of her talk, Mrs. Morton gave a brief message on Thanksgiving.

Among the reports presented to Mrs. A. A. McIntyre was the account of the 75 Christmas boxes sent to former members of St. Paul's now in the armed services overseas. Mrs. W. Young, who gave this account, said that each box included a box of crackers, one half pound of cheese a pound of Christmas cake, 50 cigarettes, one tin of chicken, one tin of tomato juice, one tin of sandwich spread, boullion cubes, gum, chocolate bars, peanuts, a writing pad, pencil, razor blades, handkerchief, airmail forms, and a greeting card.

A nominating committee, made up of Mrs. J. J. Craig, Mrs. D. Miller and Mrs. F. Finnie, was named to draw up a list of officers for the coming year. Mrs. W. C. Steinkrauss reporting for the Blood Donors' Clinic, said that St. Paul's women would soon be called on to assist again at the Clinic, as they had in February and July. The sum of $50 was voted to the senior choir as a gift from the Ladies' Aid to assist them in buying their gowns, and Miss L. Aitken read the treasurer's report, in the absence of Mrs. Thomas Hendry.

Members were invited to the afternoon tea to raise a donation for the Memorial Community Centre, being sponsored by the Local Council of Women. It will be held October 14, in the Y.W.C.A. and women were reminded that men were invited. The Friendly Group of St. Paul's under the direction of Mrs. A. Powers, is planing a tea for October 18, and the West End Group is planning a tea on November 1. Mention was also made of a letter from Miss Helen Fleetwood, announcing a rally meeting of C.G.I.T. girls on October 16 at 7 o'clock, and that girls between 12 and 16 were invited.

Soloist was Mrs. G. F. Jackson, who sang "Hold Thou My Hand," accompanied by Mrs. W. D. Taylor, pianist, for the meeting. Mrs. J. J. Craig and Mrs. Robert Ross were receiving, and Mrs. Thomas Hendry was in charge of the registration. The vote of thanks to the speaker was moved by Mrs. J. J. Craig. Mrs. W. C. Steinkraus took the devotional period, reading the Scripture and offering prayer and Rev. W. L. Newton offered the dedicatory prayer, as the cent-a-day offering was received.

YOUTHFUL CHARM — The favorite person of smart young 'teensters from half past twelve on is Emily Wilkens. This clever designer has introduced a new clothes era for youngsters combining smart color schemes and such shades as black, with youthful, fresh appeal and charm. Joyce Reynolds models a Wilkens dance date special that has a full length kelly green faille skirt with a white crepe blouse and a tri-colored Eton jacket.—*By Alice Alden.*

Fashions

9279 SIZES 6-14

Jumper 'n' blouse with a Beau Brummel air! Pattern 9279 teams up a drawstring blouse with a scalloped bodice, and flared skirt.

Pattern 9279 in girls' sizes: 6, 8, 10, 12 and 14. Size 10, jumper, 2¼ yards 35-inch nap fabric; blouse requires 1¼ yards 35-inch.

Pattern Number ....

Size ....

My Name ....

....

Address ....

I enclosed 20c for postage

THE TEA HOUR GOSSIP . . . .

The recipes which we will give you to-day are perhaps a bit old-fashioned, but they are very tasty.

Stuffed Steak.

Two pounds flank or round steak, 1 cup crumbs, ½ cup stock or water, 1 teaspoon salt, ¼ teaspoon pepper, 1 tablespoon chopped onion, 1 small turnip diced, ½ cup chopped celery, 1 small carrot, diced, flour.

The meat should be cut from ½ to 1 inch thick. Wipe the steak, remove the skin and lay the meat out flat on a board. Make a dressing of the crumbs, stock or water, salt, pepper, chopped onion and a small amount of celery and spread it on the meat. Roll the steak with the grain of the meat. Place the diced vegetables in a roasting pan and on them lay the rolled steak. Add two to three cups of water, depending upon the size of the pan. Cover and bake in a slow oven (350 degrees Fahr.) for three hours until tender.

If you prefer to cook this meat on top of the stove, melt one-half cup of suet in the bottom of a flat-bottomed iron or heavy aluminum kettle, flour the meat thickly and lay the roll in the kettle. Turn from side to side until it is well browned. Then add hot water nearly to cover and simmer slowly for three hours. When the meat is cooked, remove it from the kettle or roasting pan and thicken the broth, using one or two tablespoons of flour to each cup of gravy.

Fricassee of Beef.

Sliced corn beef, 2 tablespoons of flour, 3 tablespoons fat, 1½ teaspoons salt, ½ teaspoon pepper, 2 cups water, 1 teaspoon lemon juice. Season the meat with salt and pepper. Make a sauce of the fat, flour, water, and remainder of the seasonings. Add the cold meat and cook gently for three minutes, if it is rare beef, mutton, or game. If the meat is veal or poultry, it may cook longer. Serve on a hot dish with a border of rice, mashed potatoes or toast if desired. This makes a delightful dish for either lunch or supper.

Havelock News

Sgt. Retta Southward, C.W.A.C., of Barriefield, Kingston, is spending a furlough with her parents, Mr. and Mrs. S. Southward. Sgt. Southward has recently received her promotion from corporal. She was accompanied for the week-end by L.-Cpl. Edith Lyall, C.W.A.C., of Portage La Prairie, stationed at Barriefield, Kingston.

W. H. Kumpf of the head office of the Bank of Toronto, has returned to the Bank of Toronto here to handle the Victory Loan.

Mr. A. C. Denike is attending a druggists' convention in Toronto.

Mrs. S. Southward and daughter, Sgt. R. Southward, left Wednesday for a holiday in St. Catharines.

Mr. and Mrs. J. Gaskell and Mr. W. E. Cook, of Haddenfield, N.J., and Dr. and Mrs. F. B. Weaver, Mr. and Mrs. H. Schetchel, Mr. S. Childs and Mr. E. Cooper of Cuba, N.Y., are the guests of Mr. and Mrs. Ezra King, Belmont Lake.

Mrs. Earl Maidens and Mr. Maidens, of Belleville, visited the latter's sister, Mrs. William Wright, this week.

Prizes Given Growers Of Flowers

Presentation of the G. K. Fraser, M.P., silver cup to School Section No. 11 Smith, its trustees, pupils and teacher, Miss Olga Wilson, attracted several rural groups to the meeting of the Peterborough Horticultural Society in the auditorium of the Murray Street Baptist church last night for the annual distribution of its trophies and other awards that were won in various competitions this season.

The presence of a rather large number of promoters of beauty in horticulture from beyond the borders of the city reflected the extending scope of the Society, and its perennial endeavors, this year notably successful under the presidency of Mrs. G. K. Fraser and an executive inspired by her leadership during a season which revived much of the Society's work after its virtual suspension during the last four years of the war.

The audience was more than usually representative, not only in the cross section of town and country, but also in the broad category of age, from children of city and township schools to the veteran horticulturists who have been active members of the society for many years.

Major Award

School Section No. 11 Smith won the Fraser trophy awarded to rural schools of Peterborough county for the beautification of their school grounds, and also the Carter Cup, highest provincial honor in this classification of horticulture which will be presented at the annual meeting of the Ontario Horticultural Society in Toronto next January.

Sharing distinction with their township associates, the children of Queen Alexandra School received the Kiwanis Club silver cup for the highest aggregate of points in the junior section of the Society's flower show this summer.

1944 O.H.S. Diploma

Featuring the program was the tribute paid to Dr. J. A. Middleton, who was awarded the 1944 meritorious service diploma, from the Ontario Horticultural Society. This presentation was made by S. T. Harris who recalled that Dr. Middleton, a former president, "has always been a valued member of our society. In the early 1920's the Society's membership was around 300. In 1922 it has increased to 502, and in 1925, the year Dr. Middleton became president, our membership reached the all time high of 523. At that time we had several most successful flower shows, especially one that was held in the armouries, and in all that work of the Society Dr. Middleton took a prominent part."

Mr. Harris also referred to Dr. Middleton's appointment to the Nicholls Park Trust, and his further activities as director and president of the Little Lake Cemetery Board.

Thanking the Society for the honor it had conferred upon him, Dr. Middleton said that when he looked around the the assembly and saw veterans such as Harry Beal, Dr. A. J. Madill, Mr. Harris, George Benton and others, "and when I think of what they have done for horticulture in Peterborough, I feel that I am not in their class. They have given years of fine service to make Peterborough a horticultural city. Yet, when I listened to Mr. Harris I was almost persuaded to believe that he was referring to me."

Disclaims Credit

Dr. Middleton recalled that during his presidency "we had Leon Fraser as secretary, a young man of ideas and energy, who did so much for the Society at that time that I can't take much credit for our accomplishments." Dr. Middleton made special mention of the late E. H. D. Hall, "who did more for horticulture in this city than any other man I have known. If it had not been for Mr. Hall as legal adviser to the late Mrs. Nicholls and later to the trustees of her estate, I doubt whether we would have ever received the gift of three parks, Inverlea, Nicholls Oval and Jackson Park. It took persuasion on the part of Mr. Hall to get enough money for this purpose, and later to get an additional $20,000 from the estate."

Dr. Middleton suggested that Society might undertake a five-year plan which would include a fountain in Confederation Square, one of the finest things the Society could do. I look to the time when the Society will not have to appeal for memberships, that men and women will want to join the Society as the proper thing to do."

The Society also remembered Mrs. Middleton with a handsome bouquet of red roses presented by Miss Jean Smith.

Gift To Dr. Madill

On behalf of the Society, Mrs. Fraser presented to Dr. A. J. Madill a silver rose bowl, as a gift related to his wedding in July and as an expression of his years of faithful and untiring membership. A bouquet of roses was presented to Mrs. Madill by Miss Mary McBride.

"The Horticultural Society is engaged in doing fine things, and this gift is emblematic of the lovely things they do," said Dr. Madill in thanking the members. 'I wish to add my congratulations to those who have won prizes this year, and especially to the school children, and their teachers, and to Miss Mary Milburn in connection with the achievement of S.S. No. 11, Smith."

The G. K. Fraser Cup was presented by C. H. Saunders, president of the Kiwanis, to Miss Olga Wilson.

"Gordon Fraser and Leo Copp deserve more praise than the Kiwanis Club for what has taken place in the rural schools of our county," Mr. Saunders said. "The part the Kiwanis Club performed in this work was a rather small one. The major share of that achievement belongs to Mr. Fraser and Mr. Copp, but Kiwanis is glad that from such a small seed planted some years ago such large results have grown."

In accepting the Fraser trophy on behalf of her school, Miss Wilson spoke of the interest and assistance of ratepayers who turned out to do the heavy work of levelling ground and straightening fences. "We asked the trustees for their help, and on the first evening twenty-four men of the section turned out, and they did real work. They came out seven evenings altogether, and on the last evening more than sixty men, women and children were present."

Horticulture Oddities

As the special speaker for the occasion, Leo Copp directed the interest of his address to the children, but it was equally pleasing to their elders. As a preface he recalled the initiative of the Kiwanis Club, of which he was a member, when it first became interested in rural schools and boys and girls of townships. Kiwanians used to drive out to some of the schools with flowers and shrubs to be planted, and "what was then started has become an important movement in our county. Fine work has been done this year in Mr. Downey's inspectorate and especially in Smith."

Mr. Copp's talk was a little reason in the family relationship of some flowers and vegetables. Cabbage, cauliflowers and turnips comprise one group, and included with them are the "blacksheep" mustards. Lettuce belong to the same family as the thistle; and the Dahlias, artichokes, ox-eye daisy are all relatives of the lettuce. Another group comprises the beets, mangels, red root or pig weed and spinach. The apple blossom and the rose belong to the same family, "and when you gather bittersweet in the fall do you realize that you are picking one of the potato family, related also to the deadly nightshade, that is not so deadly after all?"

The winners of the prizes in the lawn and garden competition have already been published, also the Victory Garden results.

Distribution of the silver trophies in these competitions was as follows:

The G. K. Fraser Cup to the winner of Class A in the lawn and garden competition for entries of more than 40-feet frontage went to Gordon Cook, 125 Prince street, a new member of the Society.

The Horticultural Society's silver cup, first prize in the class for entries less than forty feet frontage, to Lorne Ritchie, 255 McGill street, another new member of the Society.

The Society's silver cup for the most outstanding display in the junior section of the flower show to Miss Katherine Benton.

The Dr. A. J. Madill Trophy for most points by an adult exhibitor in the flower show to Fred Storey.

The Horticultural Cup for the best dahlia in the show to George W. Downer.

The George H. Clarke Cup for the best spike of gladiolus in the flower show, to Fred Storey.

The J. S. Bell Cup for the greatest improvement of home grounds and surroundings on Scenic Drive, to C. V. Elliott, 279 Monaghan Road.

As diversion in the program H. G. Lewis gave a clever display of caricature with black crayon with equally entertaining feature of ventriloquism.

BLIND TO RED

Bees can distinguish between different degrees of brightness of a given color but are blind to red.

Needlecraft Pattern

965

by Laura Wheeler

GOES TO YOUR HEAD

Perky bows make something pretty special in a crocheted beanie. Snug-fitting for blustery Fall days. Bag to match makes a smart set.

The simple slipper stitch in worsted is used for this bag and beanie set. Pattern 965 contains directions for set; stitches; list of materials.

Pattern Number ....

Size ....

My Name ....

....

Address ....

I enclosed 20c for postage

Dagwood Father

HOLLYWOOD, Oct. 7 — (AP).—A daughter, Marion Rose Lake, was born yesterday to Patricia Van Cleve Lake, wife of Arthur Lake—the "Dagwood" of the screen. The baby weighed eight pounds four ounces. The couple has a son, Arthur Patrick, aged two.

To Help A Child Build Up AFTER AN ILLNESS

To hasten recovery after illness many doctors advise *New, Improved* Ovaltine.

New, Improved Ovaltine supplies concentrated nourishment, specially processed for easy digestion. This food-drink usually stays down when nothing else seems to agree.

New, Improved Ovaltine is richer than ever in certain vitally necessary food elements, including the Vitamins A, B_1 and D, and the minerals Calcium, Phosphorus and Iron, which may be deficient in convalescent diets.

Try this "Building" Food

When in need of "building up", try taking *New, Improved* Ovaltine three or four times a day. Taken warm at bedtime, it helps the body to relax and fosters refreshing sleep. Buy Ovaltine at drug or food store today.

NEW, IMPROVED **OVALTINE** THE PROTECTING FOOD-DRINK

WAR WORKERS!

... large economical jar 57¢

Pacquins HAND CREAM

FEWER DIGESTIVE UPSETS

Today mothers are busy—but Baby must be fed and *without* digestive upsets. Libby's Homogenized Baby Foods save time and energy and reduce digestive upsets to a minimum.

The result of years of meticulous laboratory and clinical research, Libby's medically approved, exclusive process enables you to give Baby the solid food he needs in an easily assimilated form. Libby's strained *and* Homogenized fruits and vegetables, with all their body-building protective nourishment, can be readily digested in thirty minutes. Foods that are strained but not Homogenized take two hours. No other Baby Food can make this statement. Write today for free, detailed information.

Libby's FIRST STRAINED THEN HOMOGENIZED **BABY FOODS**

LIBBY, McNEILL & LIBBY OF CANADA, LIMITED • CHATHAM, ONTARIO

Down Comes Cost of Hearing for Canadians!

THE NEW ZENITH RADIONIC HEARING AID

SOLD DIRECT BY MAIL TO YOU

$40 COMPLETE— Canadian Currency

With No Additional Charge for Transportation, Duties and Taxes!

Accepted by American Medical Association Council on Physical Therapy

NOW YOU CAN AFFORD BETTER HEARING! For Zenith's *precision mass production* brings Canadians the world's most popular hearing aid for $40—the same price as in the United States! This is about ¼ the cost of comparable quality instruments!

YOU FIT IT YOURSELF for your individual needs. Easy as focusing binoculars! Improved principle of INSTANT PERSONAL ADJUSTMENT eliminates need for complicated, costly adjustments.

YOU RISK NOTHING! Satisfaction guaranteed or your money back! So order today. Enclose check or money order (not cash) with coupon. Free *Descriptive Booklet* for those who want further details. Use coupon.

Zenith Radio Corporation of Canada, Ltd., Dept. ... Guaranty Trust Building, Windsor, Ontario
☐ Enclosed find (money order) (check) for Zenith Radionic Hearing Aid. I understand that if I am not completely satisfied, I may return it and receive my money back in full.
☐ Send Free Descriptive Booklet.
Name ....
Address ....
City .... Province ....
☐ Physicians check here for special literature.

Canada's Favorite!

RED ROSE ORANGE PEKOE TEA

Canada's largest selling fine QUALITY tea!

FOR ★ BATH ★ BABY ★ SHAVING ★ FEET MEDICATED

DIFFERENT! Finer! Smoother! Really unusual! Absorbs perspiration. Helps prevent irritation. Is borated. Try it. Buy today!

CUTICURA TALCUM

For approximately 37c a day at age 30 a North American Life Family Protection Policy will guarantee an Income of $50.00 a month for your family until you would have reached age 65, and a cash payment of $5,000 at that time. Inquire about our Family Income protection today.

ESTABLISHED 1881 · A MUTUAL COMPANY

NORTH AMERICAN LIFE

D. V. KETCHESON
Branch Manager
ROYAL BANK BLDG.

ALL PROFITS FOR POLICYHOLDERS

The Examiner

CLASSIFIED ADVERTISING RATES

Cash with order 1½c per word per insertion; 35c minimum for first insertion; 45c minimum with box number.

If paid within five days, 2c per word per insertion.

After five days, 2½c per word per insertion.

Refunds must be claimed within thirty days.

The names and addresses of boxholders are confidential and cannot be given under any circumstances.

THE PETERBOROUGH EXAMINER reserves the right to classify, edit or reject any classified advertising copy. Read your ad at the first insertion. The Examiner will not be responsible for more than one incorrect insertion. Copy accepted up to 1 p.m. each day for insertion the same day except Saturdays when copy must reach the Examiner before 10 a.m.

Birth Notice ... 75c
Card of Thanks ... 75c
Engagement Notice ... 75c
Marriage Notice ... 75c
Death Notice ... 75c
In Memoriam ... 75c

The above charge is for 50 words; over 50 words 2c per word is charged. Coming Events — First insertion 20 words or less minimum charge 50c. Subsequent consecutive insertions 40c per insertion. Over 20 words, 2c per extra word per insertion.

TELEPHONE 4661

Births Marriages Deaths

In Memoriam, Cards of Thanks

BIRTH

SHACKLETON—Howard and Anna Shackleton (formerly Anna McLeod), thank the Lord for the gift of a daughter, Gloria Grace, at the Oshawa General Hospital on Thursday, October 5, 1944. (A sister for Paul Hugh).

JARVIS—To Mr. and Mrs. Ford Jarvis (nee Doris O'Neill), at Nicholls Hospital, October 6, a baby daughter.

HAYES—To Mr. and Mrs. John Hayes, Omemee (nee Stella Rosborough), at Nicholls Hospital on Oct. 7, 1944. A sister for Marion and Margaret.

SHAUGHNESSY—At St. Joseph's Hospital on October 4, 1944, to Mr. and Mrs. L. R. Shaughnessy, 8 Haggart St., a daughter.

GRAY—On October 5, 1944, at St. Joseph's Hospital, to Mr. and Mrs. Claude Gray, R.R. 2, Lakefield (nee Mildred Chase), a daughter.

BROWN—At Nicholls Hospital, October 5, 1944, to Mr. and Mrs. Alfred Brown (nee Hannah Margaret Elliott), of West Seymour, a son, Barry Frederick. A baby brother for Beverly Ann.

ACRIMAN—Sgt. and Mrs. Dennis Acriman (nee Olive Boate), at Nicholls Hospital on October 6, a baby girl.

DIED

HANKINSON, Theresa—On Friday, Oct. 6, 1944, at Nicholls Hospital, Theresa Hankinson, beloved wife of the late George Hankinson. Resting at the Funeral Parlors of A. Comstock Sons, 305 Water St., where service will be held on Monday at 2 p.m. Interment in Little Lake Cemetery.

IN MEMORIAM

LAUCHLAN—In tender and affectionate remembrance of my dear wife, Jeanie McConnachie, a devoted mother, who passed from this life October 7th, 1939.

'Can'st thou, O friendly reader, reckon among the blessings which Heaven hath bestowed on thee, the love of a faithful woman? All the prizes of life are nothing compared to that one.'—Thackeray.

—William Lauchlan and family.

MENZIES—In sad and loving memory of a dear wife and mother, Mrs. Charles V. Menzies, who passed away October 9, 1941.

When the Lord say "you have finished,
Come up higher, mother dear,
You have won a crown in Heaven
By your love and kindness here."
We remember well our sorrow,
As we stood beside your bed,
Our deep and heartfelt anguish
When we saw that you were dead.
We miss your kind and willing hand,
You fond and earnest care;
Our home is dark without you, mother,
We miss you everywhere.

—Ever remembered by husband and family.

McILVENA—In memory of our beloved mother, Mrs. James McIlvena, who passed away Oct. 8, 1941.

This world may change from year to year,
And friends from day to day;
But never shall the one we loved
From memory pass away.

—Ever remembered by sons and daughters.

RIEL—In loving memory of our dear sister Olive, who passed away one year ago, October 8, 1943.

Sweet memories will linger forever,
Time cannot change them, it's true;
Years that may come cannot sever,
Our loving remembrance of you.

—Lovingly remembered by her brothers and sisters.

RIEL—In loving memory of our dear daughter Olive, who passed away one year ago, October 8, 1943.

Just when your life was brightest,
Just when your years were best,
You were called from this world of sorrow,
To a home of eternal rest.

—Fondly remembered by father and mother.

In Memoriam Verses

A booklet from which In Memoriam verses may be selected is available at the Advertising counter of The Examiner. Telephone Classified Dept. 4641.

Births, Deaths, Etc.

(Continued from Preceding Col.)

IN MEMORIAM

GARDNER—In proud and loving memory of a dear husband and father, W. Harry Gardner, who passed away October 7, 1942. Sadly missed and ever remembered by his wife, daughter Marguerite, and Son-n-law Joe Watkins.

GARDNER—In loving remembrance of W. Henry Gardner, who died two years ago today, Oct. 7th, 1942.

Deep in the heart lies a picture,
Of a loved one laid to rest,
In memory's frame we shall keep it,
Because he was one of the best.

Verna, Jack and Jack Jr.

FLORISTS

TURNBULL'S FLOWERS LIMITED 441 George. Phone [illegible]—Nights [illegible]

FUNERAL DIRECTORS

FUNERAL SERVICE
J. J. DUFFUS
WATER AND CHARLOTTE STS
Telephones, Day and Night:
OFFICE ... 5757
J J DUFFUS (Residence) 6443
ORVILL J FALLS ... 5618

TEDFORD FUNERAL HOMES
NORWOOD ... Phone 297
LAKEFIELD ... Phone 28
HASTINGS ... Phone 31

COMING EVENTS

First insertion, 20 words or less minimum charge 50c. Subsequent consecutive insertions 40c per insertion. All over 20 words, 2c per extra word per insertion.

BINGO AT THE ORANGE HALL, Saturday, 8.15, 30 games, 5 freeze outs. Large Cash Prize on 13th Game. Substantial Cash prize on 10, 20 and 30th Game. Come and bring your friends.

DANCE TO YOUR FAVOURITE orchestra Sunday, after midnight, $1.00 couple, free lunch. Nick's Riverside Dance Hall.

THANKSGIVING DANCE AT Rye's Pavilion, Monday, October 9. Graydon Sheldon's Orchestra, modern and old time. Admission ladies' 35, gents' 50c.

PROGRESSIVE EUCHRE IMMACULATE Conception School, Monday evening (date) at 8.30. 10 games. Prize every game. Admission 25c.

RUMMAGE SALE, 446 GEORGE north, under auspices of the King Edward Home and School Association, Wed., Oct. 11, 9 a.m.

BINGO WILL BE HELD ON MONday evening, Oct. 9th, in Moose Hall at 8.15 p.m. Prizes will consist of $70.00 cash and many other awards of good quality merchandise. First game will award a very substantial cash prize. Everybody welcome. Admission 25c. Extra card 10c.

THE REGULAR MONTHLY meeting of the Ladies' Auxiliary to the Canadian Legion, Tuesday, October 10, at 8 o'clock. Good attendance requested. Please bring in socks.

NAVY AUXILIARY MONTHLY meeting, Wed., Oct. 11 at 8 p.m. in Y.W. Mrs. J. Cridland, guest speaker. Packing of overseas boxes has been postponed for 1 week, owing to shortage of names. Please 'phone your sailor boy's name promptly to either 5591, 5992 or 4778.

DANCE AT RYE'S PAVILION Saturday. Graydon Sheldon's Orchestra. Modern and Old Time dancing. Admission 35c. Gents 50c. Tune in CHEX 8.30 to 9.00

SOCIAL EVENING, K. of C. HALL Simcoe street Tuesday. Thirty games. Special prizes. Come and bring your friends for an enjoyable evening.

DANCE AT ZION, TUESDAY, OCT. 10. Gents 50c, ladies 25c. Music by Haymakers.

NOTICE — THE ANNUAL SHAREholders meeting of The Peterborough Lawn Bowling Club Limited, will be held at the Club House on Monday, October 6th, at 8 o'clock to elect the directors for 1944-45. Also to vote on a motion to amend Section No. 12 part A, of the Constitution which reads as follows: "Members shall be shareholders who have paid such annual fees as the directors may from time to time determine." To be amended to read, the Board of Directors to set fees for each year, non-shareholders to pay regular fees plus $1.00 each year. Signed, Fred M. Brown, secretary.

"MOSCOW'S PLANS SHAPING Fast" — title for public lecture by Mr. J. S. Eason (Toronto), Editor and Publisher, the monthly magazine, 'The Periscope', in the Y.M.C.A. Assembly room, Tuesday, October 10th at 8 o'clock.

PERSONALS

POST'S REMEDIES
889 Queen St. E. Corner of Logan
TORONTO PHONE GL. 0130

DON'T RISK LOSING YOUR POSITION or social popularity just because your hair is grey and makes you look older. "ANGELIQUE GREY HAIR RESTORER" positively restores grey hair to its natural color. $1.00, at Elliott's, McDermid & Jury, Payne's, and Tamblyn's Drug Stores.

"SLENDOR TABLETS" — HARMLESS and Effective. Two weeks' supply $1.00. At Elliott's, McDermid & Jury and Payne's Drug Stores.

FULLER BRUSH REPRESENTATIVE Telephone 9778.

FULLER SALESMAN, F. DAWE, 491 Water. Telephone 4789.

SPIRELLA FOUNDATIONS 3611.

RAWLEIGH'S PRODUCTS [illegible] SIMCOE Telephone 3063.

AVON REPRESENTATIVE 343 BETHUNE Street. 3186.

PERSONALS

Custom Tailoring

HAVE YOU SEEN OUR SUPERB COLlection of Ladies' Fall Suits, Topcoats, and Odd Skirts—made of Manufacturer's Samples? Tony Pope, Greene Building. Telephone 4295.

Piano Tuning

FRED WALKER, HEINTZMAN & CO., Toronto, Authorized Piano Tuner — permanently located Peterborough. Telephone 9496. Mail Order CHEX.

WILLIAM POTTER, PIANO TUNING and Repairing (formerly Heintzman). Dial 9462.

3a Hairdressers 3a

MARY MARINO ADVISES ONE OF her better Cream Waves for that hard to curl, and dry hair. Dial 5063.

SPECIALS — END PERMANENTS $1.00 up. Oil Permanents $2.50 up. Dower's. Dial 8874.

EILEEN RUSSELL, 216 MONAGHAN Road, opposite Prince of Wales School, is now in a position to take your appointments. Telephone 8278. Only best available materials used.

SPECIAL RE-CONDITIONING PERMANENT, $7.00. Paris Beauty Salon, 184 Hunter Street W., opposite Bell Telephone Co. Telephone 3311.

EXTRA SPECIAL OIL WAVE, $6.50 FOR $5.00. Rosanne Beauty Salon, Kresge Building. Dial 8637.

FOR SALE

4 Miscellaneous 4

WORMS, MINNOWS. 172 ADELINE.

We have Good Stocks of: Plumbing and Heating Materials; Enamel Goods, Baths, Showers, Closet Combinations, Bowls, Tanks, Seats, Laundry Tubs, Sinks, Basins, Water Systems, Septic Tanks, Range Boilers, Hot Water Heaters, Hot Air Furnaces, Radiators, etc. Pipe and Fittings for all Fixtures, Steel Beams, Channels, Angles, Rounds, Flats etc.

The Peterborough Metal Co.
256 Simcoe St. Telephone 5769

TWO CARS OF EASTERN SHINGLES, 5 different grades. Prompt delivery. N. A. Moore, Lakefield, Telephone 3.

STROLLER. 613 UNION.

SEWING MACHINE. TELEPHONE 6315

SIMMONS STEEL BED AND SPRINGS, $10.00. 214 Carlisle, after 5.

SOLID MAHOGANY SETTEE, CHIPpendale reproduction, bargain. Ring 6555.

SET OF 25 DUMAS BOOKS, $10.00. Call 8788.

QUARTER-CUT OAK DINING-ROOM Extension Table, Day-Bed. 298 Park North.

QUEBEC HEATER, $15.00. 131 Rubidge.

MOUNT ROYAL RANGE, ALSO QUEbec Heater. Telephone 6093.

GUARANTEED LIGHTER REPAIRS—Fast service. Price quoted before repairing. 508 McGill, Montreal 1, Que.

TWO TONS OF SCRAP IRON. 2 RING 22, Douro.

C.G.E. SUN LAMP, MAN'S CHINCHILLA Coat, size 40; Girl's Brown Coat, size 16; Wringer. 275 Reid.

PERSIAN LAMB COAT
Practically New, Size 40
Telephone 3395
63 Olive Avenue.

BOY'S SUIT, 8 TO 10 YEARS; ALSO Mackinaw Jacket. Dial 3841. 263 Engleburn.

QUEBEC HEATER, HOT AIR FURNACE Pipes and Grates, both in splendid condition. 292 Park Street.

LADY'S BLACK WINTER COAT, ALmost new, price $8.00. Apply 390 Mark.

DINING TABLE AND BUFFET, RADIO, Piano, and some Bedroom Furniture, all in excellent condition. Owner moving away. Dial 9246.

WINTER GOODS ARRIVING — GENuine Trico Defroster Fans, $3.55; also New Army Type Wire Defrosters, $3.45; Genuine C.G.E. Engine Heaters, $3.89; Thermostats, $1.10 up; Anti-Freeze, $1.49 per Gallon; Glycerine, $3.45 per Gallon. Save Safely at Canadian Tire Corporation Associate Store, L. H. Keefer, Proprietor, Water Street (opposite Market).

LADY'S NEW TWEED COAT, SIZE 14. 607 Water.

WINE COAT (BOUCLE), CHAMOIS interlined, size 18, fur collar, $12.00. Dial 6762.

APPLES — SPIES, McINTOSH, $1.50 Hamper; Baxter, Wealthy, Greening, $1.00 Hamper. Telephone Cold Springs 7 ring 2-1.

BABY'S BLUE CONVERTIBLE CARriage, springs and nickel trim; also Play Pen. Apply 486 Driscoll Terrace.

TWO WINTER OVERCOATS, ONE nearly new, size 42. One Lady's Coat (New), size 16. Schooley's, 350 Water. Telephone 5153.

TWO GIRLS' COATS, SIZES 12 AND 14X, both Blue, with fur collars. Telephone 9042.

COOK STOVE, GOOD CONDITION, with Reservoir. Telephone Lakefield 86.

GIRL'S KENWOOD COAT, HAT, LEGgings, size 3-4; Girl's Coat and Hat, size 5-6. 7198.

USED SEWING MACHINE. 121 STEWart.

TWO-BURNER ELECTRIC PLATE. Dial 6701.

GIRL'S 3-PIECE MAUVE COAT SET, size 3, white fur trim. Telephone 4121.

GOOD BATTERY RADIO. TELEPHONE 7300.

WHITE STEEL ICE-BOX, $33.00. 313 Bethune Street.

ANTIQUE SOLID WALNUT BED, Grape design. 687 Water.

UNDERWOOD TYPEWRITER, MAHOgany Chairs. 357 Homewood. 9096.

BEACH RANGE, GOOD CONDITION. Telephone 8361.

COOK STOVE, GOOD CONDITION, with Reservoir. 583 Albert.

RIFLES AND SHOTGUNS— FOR SALE, Purchase or Exchange. Rifles and Shotguns Wanted to Buy. Centrefire Cartridges and Shotgun Shells. Empty Cases Wanted for Reloading. Ammunition Exchanged. Telephone 7679.

5 Dogs, Cats, Birds, Etc. 5

COCKER SPANIEL PUPPY. TELEphone 3900.

COCKER SPANIEL PUPS, MALES AND Females. Bob Kingdon, 150 Albertus Street.

DOGS BOARDED. HEDGLEY KENnels, Port Hope Highway. Telephone 4808.

7 Livestock and Poultry 7

10 EWES, YEAR-OLDS AND TWO-year-olds. Nel. Forsythe, Route 2, Indian River. Telephone 11 ring 11, Douro.

FOR SALE

7 Livestock and Poultry 7

FOUR-YEAR-OLD DURHAM AND Hereford Cow, due October 16. C. Miles, 6075.

20 6-MONTH-OLD PULLETS. TELEphone 7094.

50 BREEDING EWES, ALL YOUNG. Bert Taylor, Peterborough-Lindsay Highway.

ONE YOUNG SOW, WITH LITTER, 1 Sow to farrow soon, 1 Hereford Springer Heifer, 45 Young Pigs, 100 Laying Pullets. Gilbert G. Wright, R. R. 2, Havelock, Ontario. Telephone 86 ring 4.

100 ROCK PULLETS, READY TO LAY. Edgar Graham, Campbellcroft P. O. Telephone Garden Hill 7 ring 11.

7x Farmers' Needs and Supplies 7x

BARN 30' x 18'. 556 ROGERS.

FARMERS!
STEEL PLOW POINTS FOR TRACTORS
Sharpened, Re-built, and Hard Surfaced — 50c Up
All Parts of
PLOWS AND FARM IMPLEMENTS
Welded and Repaired.
LEVERS, WHEEL FRAMES, STANDARDS, Etc.
CAST PLOW POINTS for Cockshutt, Hamilton, Ford and Fleury Plows.
CHARLTON BROS.
General Repair Shop
Wolfe and Rubidge Streets
Telephone 6884.

GET YOUR ORDERS IN EARLY FOR Custom Ploughing for the Fall. Telephone 7781, or get in touch with Art O'Halloran, at 319 McDonnel Street.

8 Real Estate 8

CHOICE BUILDING LOTS, SITUATE close to Peterborough, on the Highway, beside a School, and Hydro at hand. Any size from One to Twelve Acres. Telephone 3474.

$5,500 Mod. home, double lot gar., East. Poss. Nov. 1. Bargain.
$1,800 1½ - Storey Roughcast, plumbing, West.
$4,300 Brick, 6 Rooms, furnace, plumbing, South.
$5,000 7 Rooms, modern. Possession now.
$ 125 Choice Lots, Park South; sewer.

H. J. McCANNAN
Real Estate and Insurance
JACK SINCLAIR, Salesman
140 Simcoe St. Telephone 4246

WANTED, LAKESHORE FRONTAGE, with or without Buildings, suitable for Tourist trade. Write Box 296, Examiner.

$5,800.00
MODERN, NEW
BUNGALOW
With Brick Garage, West-end.
Immediate possession.
TELEPHONE 3685.

HOUSE, PRICED $3,000—4 BEDROOMS, Front Room and Dining-room, 2 Kitchens, Summer Kitchen, and Large Winter Kitchen, also Large Attic. 21 Brown Street.

Park St. N., 6 Rm. 2½-Storey Red Brick, complete plumbing and furnace ... $3,200
West Side, 10 Rm. Brick, modern. Make good Duplex ... $4,500
West, Modern 6 Rm. Brick. Possession if necessary ... $5,200
North, 5 Rm. Frame, $500 down. $1,400
O'TOOLE BROS.
Real Estate and Insurance
164 Charlotte Street. Phone 9447

North, 5 Rms, Light, $500 down. $2,000
East, 4 Rms, New Bungalow ... $3,600
Romaine, 7 Rms, Modern ... $3,650
Brock, 8 Rms, modern ... $4,500
Homewood, 6 Rms, modern ... $5,200
Hunter W., 7 Rms and Sunroom $11,000
List your House. Buyers waiting.
J. A. GIBBS, 141 Hunter St. 3943.

Frame, 6 Rooms, 3-Piece Bath, central ... $3,000
Brick, 7 Rooms, mod., West side $8,000
Frame, 5 Rooms, furnace, lights $2,000
200 Acres, 150 Working, balance Pasture and bush, Brick House, barn stone foundation, 20 Head Cattle, 5 Horses, 30 Sheep, Pigs, full line Implements, Feed, going concern. Will take House in City ... $7,500
M. STOREY
374½ George St. Telephone 6573

10 Used Cars 10

1933 HUDSON SEDAN, SERIAL NUMber 61865, four practically new heavy duty pre-war tires, one good spare, engine in perfect running order — $400.00. Mrs. C. A. Young, Grand Road, Campbellford, Ontario. Telephone 307.

1937 WILLYS SEDAN, FIRST-CLASS condition, five good tires and heater; Serial No. 29564—$475.00. Donald Laton, 472 Driscoll Terrace.

1941 FORD SUPER DELUXE, MUST have Trade-in; 1937 Chevrolet Coach, $530.00; 1936 Ford Sedan, $460.00; 1934 Ford Coach, practically new tires, $350.00; 1934 Chrysler Sedan, $250.00. R. Hopkins, Imperial Service Station, Lakefield. Telephone 124.

1934 CHEVROLET MASTER COACH, 5 good tires, heater, good shape, Serial 62653—$415.00. D. McIlwain, 718 Elcome Crescent. Telephone 3333.

1938 NASH COACH, AIR CONDITIONER, Serial No. L123778, spare tire—$745.00 cash. J. M. Burns, 401 Walton Street. Telephone 7476.

10a Used Trucks 10a

1929 CHRYSLER CONVERTED TRUCK, CY9R, 4 new tires and spare. 3961.

1934 FORD TRUCK, 2-TON, LONG-wheel base, in good condition. L. Gareau, Queen Street, Lakefield (Upstairs, over News).

TO RENT

11 Miscellaneous 11

GARAGE. 201 ROMAINE.

11x Apartments to Rent 11x

SMALL APARTMENT, UNFURNISHED, west central. Immediate possession, adults. Write Box 65, Examiner.

THREE-ROOMED, PARTLY FURNISHed, Heated Apartment, all conveniences, garage; close to City; Business Couple preferred. Telephone 8007.

REFINED GIRL TO SHARE APARTment, central. Write Box 32, Examiner.

11xx Houses To Rent 11xx

HOUSE, FOUR MILES FROM CITY; no lights. Dial 3325.

HOUSE, 3½ MILES FROM CITY. 5136

12 Rooms 12

THREE HEATED ROOMS, UNFURnished, central, suitable for Business Couple. Telephone 9091, between 6 and 8 Evenings.

FURNISHED BED-SITTING - ROOM. 121 Stewart.

TO RENT

12 Rooms 12

HEATED, FURNISHED BEDROOM, IN quiet home, 5 minutes to C.G.E.; Breakfast if desired. Telephone 9227.

FURNISHED ROOM, CENTRAL. TELEphone 4548.

FURNISHED BEDROOM FOR TWO; very central. Dial 7645.

GIRL TO SHARE ROOM WITH ANOther Girl. Telephone 8319.

LIGHT HOUSEKEEPING ROOM. 279 Sherbrooke.

BEDROOM, GENTLEMAN. 466 SHERbrooke.

FURNISHED ROOMS. DIAL 7318.

WANTED

13 Rooms Wanted 13

THREE HEATED ROOMS WANTED BY Elderly Lady. Write Box 61, Examiner.

13b Houses Wanted 13b

WILL PAY $7,500 FOR A MODERN Bungalow or Small Home. Write Box 66, Examiner.

WANTED TO RENT, A HOUSE OR UNfurnished Rooms. Write Box 22, Examiner.

15 Miscellaneous 15

TO PRACTISE SPANISH CONVERSAtion. Telephone 9352, between 6 and 7.

TIMBER AND WOOD LOT, MAPLE preferred. Write Box 73, Examiner.

WANTED, QUANTITY OF POULTRY Netting. Telephone 6093.

APARTMENT SIZE USED PIANO. Write Box 63, Examiner.

SEVERAL SQUARE-STERN SKIFFS, IN good condition. Write Box 53, Examiner.

MEDIUM-SIZED TRUNK. TELEPHONE 5606.

300' OF GOOD USED 2" x 4" SCANTlings. Telephone 6315.

IRON, RAGS, FEATHERS, PAPER. Petersiel, Bethune and Hunter. Telephone 9402.

POULTRY AND FEATHER TICKS PAY Highest Prices. M. Glshman. Dial 8298.

STOVES, FURNITURE. HUDSON Telephone 65, Lakefield.

LIVE POULTRY WANTED — MARKET Prices. A. Lantin. Telephone 6297.

LIVE POULTRY — PAY HIGHEST Prices. Florence 6823. 560 Homewood.

STOVES AND FURNITURE WANTED. Telephone 4115—Nights 6294.

HIGHEST PRICES PAID FOR RAGS, Paper, Iron and Metals. J. Burfield. Dial 8368.

LIVE POULTRY—MARKET PRICE. M. Katz. 6906. 192 Aylmer.

17 Help Wanted, Male or Female 17

Stenographers and Typists
Stenos, Typists, Postal Clerks for Government war work. You can train at home. Free information, M. C. C. Civil Service School, Ltd., Toronto 10.

18 Help Wanted, Female 18

WOMAN TO CLEAN. TELEPHONE 9133, Evenings.

HOUSEKEEPER, SLEEP OUT; TWO adults; references required. Write Box 71, Examiner.

WANTED, HOUSEKEEPER DAILY 8:00 a.m. till 7; Sundays off; sleep out; family of two, at Business. Write Box 72, Examiner.

COOK WANTED, FAMILY OF FOUR. Apply 361 Park Street, or Telephone 5962.

GIRL TO ASSIST WITH GENERAL Housework; good home; highest wages. Dial 4713.

WOMAN FOR HOUSEWORK. 545 Aylmer.

19 Help Wanted, Male 19

ELDERLY MAN TO HELP ON FARM. Dial 3026.

BOYS TO TAKE IN CARROTS ON Monday, October 9, 1944. Harold Johnston, 6723.

BOY, WITH BICYCLE, AFTER SCHOOL and Saturdays. Apply to Agnew's Grocery, River Road.

MAN TO LOOK AFTER FURNACE, GILmour Street. Write Box 64, Examiner.

19x Agents Wanted 19x

MEN AND WOMEN
Watkins Dealers are Making More Money to-day than ever before. Enjoy the security and benefits of affiliation with the OLDEST and LARGEST COMPANY of its kind in the world. Watkins have a buying power of $20,000,000.00—with millions invested in raw material. No experience required. Every Watkins Product sold on a guarantee of satisfaction or money refunded. All sales records were smashed in 1943—generous bonuses were paid to all Watkins dealers. Get into business for yourself on our capital in your home or adjacent locality. Write now for further information to The J. R. Watkins Company, Dept. O-P-2A, 2177 Masson, Montreal.

20 Employment Wanted 20

COLLEGIATE BOY WOULD LIKE Work after School and Saturdays. Telephone 3903.

LADY DESIRES POSITION, AFTERnoons; no Housework. Write Box 62, Examiner.

YOUNG WIDOW, REFINED, EDUCATed, Good Cook, Experienced Practical Nurse and Hostess, would like Position as Housekeeper for Bachelor or Widower, without children. 5694.

21 Boarders Wanted 21

BOARDERS WANTED. TELEPHONE 6152.

TWO GENTLEMEN SHARE ROOM, near Factories. Dial 9106.

ROOM AND BOARD FOR GENTLEman, in quiet home. Telephone 4898.

WHO CAN DO IT

22b Painters, Decorators 22b

EFFICIENT, SMART STYLING for
HOME DECORATION
Interior and Exterior
"Elastics Quality Goods"
HAROLD COLEMAN
Telephone 9922. 330 George Street

DECORATING AND PAINTING — INterior and Exterior. Archie Neilson. Telephone 8507.

FIRST-CLASS PAPERHANGING. [illegible] 8371.

WHO CAN DO IT

22b Painters, Decorators 22b

COLEMAN BROS. — "THE HOME OF Decorating." Established 1908. Telephone 4495. North of Brock Street.

INTERIOR AND EXTERIOR PAINTing. Sprayed Painting. For Estimate, Dial 6962.

PAPERHANGING AND PAINTING — Reasonable Prices. Telephone 4514—Hudson.

22f Miscellaneous 22f

DUSTLESS FLOOR SANDING — Graham, 9007, Nights 8607.

ALL KINDS TRACTOR WORK DONE. Two Outfits. Dial 8686.

ROOFING REPAIRS — PITCH AND Gravel, Large and Small. Guaranteed Work. Telephone 7921.

WINDOWS WASHED AND STORM Windows Up. 634 Union.

SEWING MACHINES REPAIRED. Stuart, Dial 5287. 584 Division.

DUSTLESS FLOOR SANDING. William Higgins. Dial 8687.

22j Wood Cutting 22j

WOOD SAWING. CLIFF JEWELL. Dial 4041.

WOOD SAWED. J. O'NEILL. 5694.

25 Nursing 25

REGISTERED NURSE AVAILABLE. Telephone 9436.

25x Dressmaking, Sewing 25x

DRESSMAKING, TAILORING, ALTERations. Telephone 4936. 569 Harvey.

Carting

MOVING AND CARTING. 4320.

Electrical Repairs

REFRIGERATION REPAIR SERVICE
COMMERCIAL
INDUSTRIAL
DOMESTIC
—Also Repairs To—
RADIOS
RANGES
WASHERS
OIL BURNERS
and all small appliances
All repairs guaranteed three months
Established 28 years
F. H. JOHNSTON
CORNER GEORGE & McDONNEL
TELEPHONE 4697

RELIABLE
LOW COST
Refrigeration Service
ALL MAKES
DOMESTIC
COMMERCIAL
INDUSTRIAL
Wright Refrigeration Co
Office and Residence:
536 WATERFORD ST.
Phone 7843
Service Department:
426½ GEORGE ST.
Phone 9906

FEE'S ELECTRIC SERVICE—REPAIRS. General Contracting. 104 Lock. Telephone 6195.

REFRIGERATION SERVICE
COMMERCIAL-DOMESTIC
REPAIRS
to
WASHERS, RANGES, APPLIANCES, OIL BURNERS
Years of Experience.
L. E. WILFONG
840 DOWNIE STREET
TELEPHONE 3228.

LOST

BLACK LEATHER PURSE, CONTAINing Valuable Papers, between Aylmer Street and Bus Stop. Reward. Telephone 7420, or Police Station.

TERRAPLANE HUB CAP. TELEphone 6280.

BLACK WALLET, CONTAINING REjection Papers, Registration Card, etc. Leave at News Lunch.

FOUND

AT ENNISMORE, BLACK POLICE DOG. Perry Jopling, Bridgenorth.

BROWN SPANIEL (FEMALE). OWNER Telephone 6 ring 23, Warsaw.

Fights Last Night

By The Associated Press

New York—Rocky Graziano, 152, New York, and Danny Kapilow, 145½, New York, drew, 10.

Norfolk, Virginia—Lou Bass, 166, Cradock, Va., outpointed Larry Fontana, 163, Brooklyn, 8.

Boston—Coley Welch, 160, Portland, Me., outpointed Ralph Zanelli, 152, Providence, 12.

Worcester, Mass.—Leo Dulmaine, 156, Millbury, outpointed Jackie Peters, 141, Newark, N.J., 8.

Philadelphia—Dusty Brown, 136½, Philadelphia, knocked out Ray Morgan, 128½, New Haven, Conn., 3.

Toronto — Joe Peralta, 135¼, Douglas, Ariz., outpointed Dave Castilloux, 135, Montreal, 10; Cliff Beckett, 154, Sudbury, knocked out Jackie Ball, 155, Toronto, 1.

Baltimore—Max Berger, 152½, Montreal, knocked out Roy Peterson, 152, British West Indies, 1.

Brunswick, Me.—Maurice (Lefty) La Chance, 129, Lisbon, knocked out Al Sforza, 128½, Boston, 4.

San Francisco—Harold Blackshear, 210, San Francisco, t.k.o. Paul Hartnek, 190, Omaha, 5.

Mexico City—Juan Zurita, 189, Mexico City, knocked out Pete Lello, 141, Chicago, 2 (non-title).

LOANS

Campbell Loans
WITHOUT ENDORSERS
THREE TYPICAL PLANS

CASH YOU GET		3 Payments	6 Payments	12 Payments	15 Payments
$ 50	....	$17.34	$ 8.93	$ 4.73	$
100	....	34.68	17.85	9.46	7.78
190	....	65.88	33.92	17.97	14.79

A Campbell loan can be in your hands the same day you apply. Friendly, confidential attention.

CAMPBELL
FINANCE CORPORATION LIMITED
Subsidiary of Industrial Acceptance Corporation Ltd.
169 Charlotte Street
F. M. Vivash, Branch Manager
(Above A. & P. Store) Phone 3520

BUDGET LOANS
NO ENDORSERS REQUIRED

To get a loan quickly and privately come to Household Finance. No endorsers, no bankable security needed—merely the ability to repay in instalments. Instalments below include principal and charges at our monthly rate of 2% on a loan balance of $300 or less and 1% on that part of a balance in excess of $300.

Cash Loan You Get	4 Payments	6 Payments	10 Payments	12 Payments	15 Payments
$25	$ 6.57	$ 4.46	$ 2.78	$ 2.36	
50	13.13	8.93	5.57	4.73	
75	19.70	13.39	8.35	7.09	
100	26.26	17.85	11.13	9.46	$ 7.78
125	32.83	22.32	13.92	11.82	9.73
150	39.39	26.78	16.70	14.18	11.67
200	52.52	35.71	22.27	18.91	15.57
300	78.79	53.56	33.40	28.37	23.35
500	130.60	88.64	55.10	46.73	38.36

(Choose a monthly payment plan)

Household Finance
Corporation of Canada
Established in Canada 1928
Second Floor Lansfield Block
177 Charlotte St. (Opp. Loblaws)
M. E. Holt, Manager Phone 5841

MONEY TO LOAN ON FIRST MORTGAGES
Easy Terms of Repayment
Apply to
PETERBOROUGH WORKINGMEN'S BUILDING AND SAVINGS SOCIETY
414 Water Street
Established Over 50 Years.

Sport Weekend Busiest Of The Year

TORONTO, Oct. 7—(CP)—Ontario's busiest sport week-end of the year is slated for this Thanksgiving holiday week-end. Five football games, two Dominion championship lacrosse games, baseball and softball play-off games and racing are all the bill of fare.

Four of the football games are in Toronto, two today and two Monday, and one in Hamilton. The Hamilton game today is an Ontario Rugby Football Union contest between the Hamilton Wildcats and Ottawa Trojans. In Toronto St. Thomas R.C.A.F. and Toronto Navy meet in an Ontario Armed Services League game and two civilian teams, Indians and Balmy Beach meet in an O.R.F.U. contest. The Monday games provide a Services contest between Camp Borden and Hagersville Air Force teams and an O.R.F.U. tilt between Trojans and Indians.

The best-of-five play-off series for the Mann Cup and the Dominion lacrosse championship opens tonight in Maple Leaf Gardens between New Westminster Salmonbellies and St. Catharines Athletics. The second game will be played at the Gardens Monday night.

Two Belleville teams arei n softball and baseball playoffs. The softball team will meet Fort Erie in the Intermediate A provincial semi-final, the winner to play Sault Ste. Marie. The baseball team will be in Windsor for a Junior play-off.

In Northern Ontario Creighton Cubs and McIntyre continue their best-of-five series for the Northern baseball title. Each team won one of the first two games in Sudbury last week-end and this week-end they meet in Timmins for the remaining three.

Chatham and Toronto Arcades meet in Toronto today in an Ontario Baseball Association final series.

The racing will be in Toronto, the Long Branch meeting at Dufferin Park.

CUT DOWN BY NAZIS

Before Hitler's rise to power, the Jewish population of Germany was numbered at about 500,000.

PROFESSIONAL

44 Lawyers 44

ELLIOTT, PHILP & CHANDLER—Barristers, etc. Money to Loan. Offices, Kresge Building. Telephone 5575. A. L. Elliott, K.C., W. R. Philp, B.A., R. J. Chandler, B.A.

W. B. GORDON—Barrister, Solicitor. Telephone 3577. 307 George Street.

F. D. SCOLLARD—Barrister, Solicitor. Bank of Toronto Building. Telephone 3032.

JOHN A. BRADSHAW — Barrister and Solicitor. 360 Water. Telephone 8694.

PECK, KERR & McELDERRY — Barristers, Solicitors. Money to Loan. Offices 415-417 Water Street. Telephone 4651. E. A. Peck, K.C., F. D. Kerr, K.C., V. J. McElderry, K.C., Walter H. Howell.

JACOB LOW — Barrister, etc. Mortgage Loans. Suite 1-2, 435 George Street (over Toronto Savings and Loan Co.). Telephone 7423 — Nights 6314.

NOTICE

SMITH TOWNSHIP

NOTICE OF COURT OF REVISION.

THE COUNCIL OF THE TOWNSHIP OF SMITH will sit as a COURT OF REVISION on MONDAY, NOVEMBER 6TH, 1944, at 2:00 p.m., in the County Council Chamber, Court House, Peterborough, to consider any regularly received Appeals against the Assessment Roll of said Township, made in 1944 for 1945 Taxation purposes.

Only Appeals filed with the Clerk on or before OCTOBER 14TH will be considered.

A. I. EDMISON, Clerk,
R. R. No. 2, Peterborough.

Notice to Creditors

IN THE ESTATE OF ROBERT WILLIAM EAGLETON, Late of the City of Peterborough, in the County of Peterborough, Shoemaker, Deceased.

NOTICE IS HEREBY GIVEN that all Persons having any CLAIMS against the Estate of ROBERT WILLIAM EAGLETON, Shoemaker, Deceased, late of the City of Peterborough, in the County of Peterborough, who died on the 13th Day of August, 1944, are required to file particulars of such Claims with the undersigned Administrator of the said Estate, not later than the 14th Day of October, 1944, and that thereafter the said Administrator will proceed to administer and distribute the said Estate, having regard only to Claims of which he shall then have notice. Claims should be sent by mail post prepaid and registered, to the Administrator at the below address.

DATED at Peterborough, this 16th Day of September, 1944.

REGINALD SIDNEY EAGLETON, Administrator,
By his Solicitor,
JACOB LOW, 435 George Street, Peterborough, Ontario.

AUCTION SALES

J. H. MILES, AUCTIONEER AND VALuator, 25 years successful selling and evaluating at your service for satisfactory results.

65 HEAD OF CATTLE, FULL LINE Implements, Mr. Charles Lee, 3 miles north City, Highway 28, Tuesday, October 10. Further announcement later.—J. H. Miles, Auctioneer.

BIG FARM SALE — THOMAS G. RUSsell, Peterborough-Warsaw Road, Friday, October 20, 1 o'clock: Farm, consisting of 250 Acres will also be offered. Full particulars later. — Golden Andrews, Auctioneer.

AUCTION SALE, PURE-BRED SHORThorns, Cattle, Horses, and Farm Implements, on Wednesday, October 18, starting 12 o'clock sharp. Cattle Sale at 2 p.m. Property of William Johns, Lot 6, Concession 7, Verulam Township, on Lindsay Highway No. 36. — Ted Jackson, Auctioneer. C. H. Pardy, Clerk.

ESTATE OF THE LATE MRS. MARTHA Althouse, Seymour Township, 3 miles east of Trent Bridge, Saturday, October 14th, 1 o'clock: Cows, Horses, 20 Tons Hay, Sheaf Oats. This is your Sale for Good Machinery only used a few years.—Golden Andrews, Auctioneer.

HAROLD BOLTON, CONCESSION 1, Douro, 8 miles East from Peterborough by No. 7 Highway, then 3 miles North from Indian River Station, Wednesday, October 11, 12:00 o'clock Noon: Pure-bred and Registered Holstein Cattle, Cows all due this fall; Black Team Mares 6 and 7, 66 Lambs and Ewes, Pigs, Hens, 700 Bushels Grain, Waterloo Steel Separator, good as new; 20-35 Rumley Tractor; Milking Machine, Ensilage Cutter complete, Ton Ford Truck 1931 model, McD. 10 20 Tractor, Tractor Plow, Tractor Cultivator, Tractor Lever Harrows, Tractor Double Disc, 2 Gas Engines, Cement Mixer. This is a very large Sale, and we must start on time. — Golden Andrews, Auctioneer.

17-Year-Old Boy To Play Goal

TORONTO, Oct. 7—(CP)—Short, curly-headed Dennis Barkley, 17-year-old Junior, will carry the load in the nets for New Westminster Salmonbellies when they meet St. Catharines Athletics here tonight in the first game of the best-of-five series for the Canadian Lacrosse championship.

Fresh from winning the British Columbia title and a 20-4 victory over an All-Star Service team at Winnipeg, Salmonbellies expressed confidence they would retain the Mann Cup which they won last year by defeating Mimico-Brampton Combines.

'Bellies are making their 17th appearance in a Mann Cup final and bidding for their 10th title. Athletics are making their seventh appearance and bidding for their fourth title.

Both teams have high-scoring records for the past season and prospects are that the series will be tight from start to finish.

Hospital Supplies

ROSENEATH, Oct. 7—(ENS). — The Alnwick Red Cross Branch's recent shipment of hospital supplies to headquarters included 34 pairs men's pyjamas, 100 personal property bags, and 100 khaki handkerchiefs.

Sports Day By Day

(Continued from Page 6)

batting average for the first three games of the series has been .[illegible] which is pretty fair country hitting in any kind of company.... Baseball has some queer angles. A week ago Chet Laabs won the pennant for the Brownies by clouting two two-run homers in the last game of the Yankee series. Yesterday he was benched for weak hitting.... A hero today and a bum tomorrow has always been the case in baseball.

DOROTHY DIX . . . . .

LOVE SHOULD LAST

A Couple Neglecting Attractiveness Of All Kinds, Kill Affection.

A CORRESPONDENT asks: — "Does love last? Is it possible for a man and woman to love each other when they are old as they did in your youth?"

The answer is yes. Possible, but not probable. It isn't age that kills love. It is neglect. If every man worked as hard after marriage to hold his wife as he did to win her and every woman made as much of an effort to charm her husband as she did her boy friend, there would be no middle-aged couples yawning in each other's faces and snarling at each other just to put some pep into a dull evening at home.

It wouldn't matter to a woman how old her husband got, nor how bay-windowed, nor how many chins he acquired, nor how much hair he lost, he would still be Romeo to her if he continued to be a lover who told her every day how beautiful she was and how different from other women. When a wife falls out of love with her husband, it isn't Time that has killed her affection for him. He has starved it to death by not giving it anything to feed on. He has slain it by brutality, by surliness, by ill-temper, by stinginess.

Age Not a Contributioon

The same thing is equally true of a wife losing her husband's love. A woman invariably attributes this to age and bemoans herself that her husband has grown indifferent to her because she has lost her figure and her complexion, but this is merely an alibi by which she excuses herself. When a man who has once loved a woman ceases to love her, it is because of something far more vital than a few years.

It is because she has lost her interest in him and no longer tries to make herself attractive to him, or to make any effort to please him. It is not because her hair is turning gray, but because she shows him no tenderness or appreciation or because she has developed into a nagger, a shrew, a whiner or a complainer.

A woman may weigh 200 pounds, yet her husband will still call her "little girl" if she makes him happy and comfortable and pals up with him. She may be so old that her birthday cake looks like a conflagration but her husband will still see her as a Lady Love if she jollies him along and burns incense before him and makes him feel there is, at least, one person in the world who appreciates him.

No, love does not sicken and die of age. It is always assassinated. And it is always an inside job. It is killed by boredom, by high temper, by nagging, by lack of courtesy, by tight-fistedness, by bad cooking, by jealousy, by a man or woman making no effort to make themselves attractive to each other.

But when a husband and wife spend their lives tending the sacred flame on the altar, it never burns out. It stands the test of time. It is made up of work and play, of struggles and achievements, of tears and laughter, of proven loyalty and faith of all that they have endured together. It is the fiber of life itself and it lasts beyond the grave.

Released by the Bell Syndicate, Inc.

Apsley News

Mrs. Don Newberry is spending this week visiting friends in Toronto.

Mrs. Vernal Earnshaw and children are in Peterborough for a few days.

Mrs. Kiff is on the sick list in her home in Peterborough.

Needlecraft Pattern

JIFFY CROSS-STITCH

Motifs inspired by our neighbors south of the border are in 5-to-the-inch cross-stitch. Detail shows actual size of crosses.

Use this cross-stitch for colorful linens. Pattern 998 has transfer of two 12¼ x 15-inch and two 2½ x 5¼-inch motifs; directions.

Pattern Number ....

Size ....

My Name ....

....

Address ....

I enclosed 20c for postage

Fashions

The season's favorite running-mates—jumper and blouse—in an eye-catching side-buttoned version, Pattern 9090. Short or long sleeves.

Pattern 9090 comes in sizes 12, 14, 16, 18, 20; 30, 32, 34, 36, 38, 40, 42. Size 16 jumper, 2⅝ yards 39-inch; blouse, 1⅝ yards 35-inch.

Pattern Number ....

Size ....

My Name ....

....

Address ....

I enclosed 20c for postage

THE STARS SAY . . . . .

By GENEVIEVE KEMBLE

For Sunday, October 8

SUNDAY'S HOROSCOPE holds auguries of a day of lively, pleasant and gratifying social, domestic, affectional and cultural affairs, with spiritual and intellectual activities lending glamor and charm to all sorts of vocations or avocations. Nevertheless there may be danger from mistrust, arguments and suspicion with financial hazards through speculation also indicated.

If It Is Your Birthday

Those whose birthday it is may anticipate a year of unusual engagements and employments, with interests largely centered about the domestic, social, artistic, dramatic or intellectual affiliations. The sensations and emotions may be stimulated to new heights of achievement and satisfaction. There may be dangers from unwise use of funds and complications with elders.

A child born on this day may possess an exceptional or unique talent, incited by high emotional or sentimental urges.

◆ ◆ ◆

For Monday, October 9

Monday's astrological forecast is for an encouraging degree of expansion and progress, with alluring openings for forging ahead into cherished goals of achievement, with social, professional, and financial ambitions promising. It should be a time for aiming for enhanced prestige and popularity in such desires although the way may be subject to some entanglements and disagreements.

Those whose birthday it is may look for a year of growth, expansion, increases in finances, credit and standing, with desired hopes and wishes attained in business, social, sentimental and cultural relations. Luck may play an important part but be careful with writings and refrain from annoying elders or those in influential places. Legal matters call for precaution.

A child born on this day will have diversified talents and ambitions, most of which will be achieved by the benefices of Lady Luck, despite involvements with elders or employers, and a tendency to criticism.

◆ ◆ ◆

For Tuesday, October 10

A keen analysis of current events, sustained by well-balanced plans and wisely organized strategies may bring about surprising and benefic results probably in a devastating situation, with turmoil, strife and high pressured efforts from the opposition. There may be angry antagonisms and hostility best met and vanquished by self-restraints, energetic attack, but with a measure of conciliatory action rather than rash quarrelsome and vindictive reprisals. The use of subtlety, and perhaps personal glamor, may accomplish more than disputes.

If It Is Your Birthday

Those whose birthday it is may encounter a year in which final results and successful achievements may depend upon a rigid degree of self control and determined restraints in aggravating moments when affairs seem to be under terrific strain, with devastating and destructive influences crashing on cherished objectives. A calm analysis of the circumstances, with a holding in leash of reckless and fiery words and acts in moments of crises, should be much more effective than meeting antagonism and hostility in kind. Subtlety, strategem, and the employment of personal charm or persuasion may be found much more productive of happier and more lucrative culminations to important events. Even keen intuitions may be helpful, assisting to saner consequences.

A child born on this day may have wilful and wayward tendencies, with run away feelings, impulses and emotions, calling for early direction and discipline.

Sponsor Card Party

APSLEY, Oct. 7—(ENS). — Mrs. James Downing opened her home Thursday evening for a card party, sponsored by the War Service Club. Prize-winners were: Women's, first prize, Mrs. John Selkirk; men's, first prize, Don Newberry; consolation prizes went to Mrs. N. H. Wilson and Keith Brown. Receipts amounted to $6.75, which will be added to the amount already on hand for packing Christmas boxes for local boys serving in the King's forces overseas.

ROOM AND BOARD —By Gene Ahern

SALLY'S SALLIES

Registered U. S. Patent Office.

"Just a minute and I'll know if I'll have anything for you or not."

BARCLAY ON BRIDGE

WITH TWO SUITS BID ONE

WHEN YOU have two suits worth bidding over the opponents' call, it is nearly always well to bid one of them—whichever will make it most readily possible to show the other later. Doubling or passing may mean that you get shut out of a chance to show both of them, and consequently result in your landing in the wrong contract. If you disclose one to your partner on the first chance, you can often safely reveal the other later, as you put him in a position to choose the better-fitting one.

North: ♠ 5 2 ♥ 9 8 4 ♦ K 10 9 6 5 ♣ J 10 8

West: ♠ Q 8 6 ♥ J 7 5 3 ♦ 8 ♣ 9 7 6 3 2

East: ♠ 7 4 ♥ K Q 10 6 ♦ A Q J 4 2 ♣ K Q

South: ♠ A K J 10 9 3 ♥ A 2 ♦ 7 3 ♣ A 5 4

(Dealer: South. Neither side vulnerable.)

	South	West	North	East
1.	1♠	Pass	1 NT	Pass
	2♠	Pass	Pass	3♦
2.	1♠	Pass	1 NT	Dbl
	2♠	Pass	Pass	3♦
3.	1♠	Pass	1 NT	2♦
	2♠	Pass	Pass	3♦
4.	1♠	Pass	1 NT	2♥
	2♠	Pass	Pass	3♦
	Pass	3♥		

Only one East player had the soundness and foresight to make the bid on his first turn which would empower him later to tell a complete story. That was at Table 4, where it was safe to bid 3-Diamonds after first calling hearts, and his partner took him back into his first suit.

At Table 3, East, having bid diamonds the first time, was afraid to show hearts at the three range, for fear that this might oblige his partner to call 4-Diamonds in case he preferred that suit.

Notice how both the fellow who passed, and came in later, and the one who doubled on his first turn, never gave themselves a chance to show more than one suit.

This deal was in a big duplicate. In some cases, South was left in 2-Spades, which he made. The 3-Diamond bidders were all set three tricks, some of them doubled. Split tops went to those who wound up in hearts, being down only one trick each.

• • •

Your Week-End Lesson

When is it advisable for a rubber bridge player holding a big hand to pass rather than double or make some kind of an overcall?

Distributed by King Features Syndicate, Inc.

DAILY CROSSWORD

ACROSS
1. Rejects
8. Voices between bass and tenor
10. Civil war president (Conf.)
11. Lady (It.)
13. Melodies
14. Descend swiftly
15. Put on
16. City (Bib.)
18. Regret
19. Undivided
20. Reforms
23. Per. to punishment
24. Helps
27. Chance
30. Exclamation of disgust
31. Street (abbr.)
32. Tuber (So. Am.)
33. Old Norse works
36. Fruit of the oak
38. English author
39. Swellings (Anat.)
40. Wild, headlong flights
42. Built

DOWN
1. Gorge
2. Silkworm
3. Cleavages
4. Guido's lowest note
5. Covers with turf
6. Enough (poet.)
7. Spanish title (pl.)
8. Nobleman
9. Nose
10. Part of a pedestal
12. Simians
17. Leases
21. Accompaniment instrument (Sp.)
22. Mulberry
23. Jumbled type
24. Southwest wind
25. Lateral boundaries
26. Staid
27. Cucullate (Bot.)
28. Fields
29. Kettles
34. Jewish month
35. Covered with small figures, etc. (Her.)
37. Signal system
41. Per cent (abbr.)

Yesterday's Answer

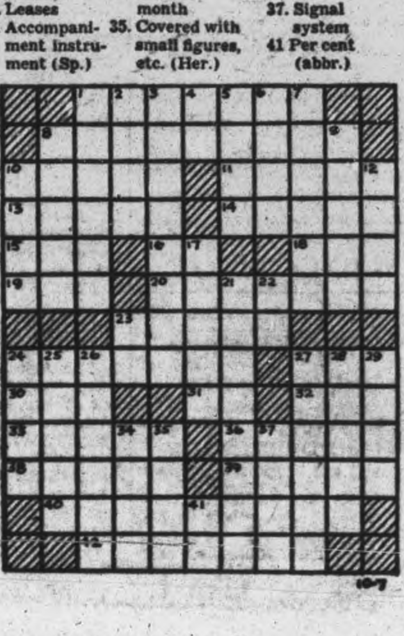

TERRY AND THE PIRATES —By Milton Caniff

LI'L ABNER —By Al Capp

HENRY —By Carl Anderson

DONALD DUCK —By Walt Disney

BLONDIE —By Chic Young

MUGGS AND SKEETER —By Wally Bi-

BRICK BRADFORD —By William Ritt and Clarence

TILLIE THE TOILER —By Russ W

COUNCIL OF WAR ON GOTHIC LINE—In this farmhouse in full view of the enemy, Major-General Chris Vokes of the First Canadian Corps in Italy and a Canadian Brigadier, make plans to drive out Nazis who have pinned down Canadians by heavy mortar and artillery fire. The action was about a mile west of the town of Riccione.
(Canadian Army Overseas Photo)

Peterboro Soldier Stresses Job Blood Plasma Does Overseas

Men who are serving near the fighting; fronts are the first to acknowledge the importance of plasma in saving the lives of badly wounded men. Time and time again, they have seen a comrade almost slip over the border-line and be brought back by the use of this precious fluid.

A former employee of the Western Clock Company, Garnet Davis, who is fighting in France, saw a reference to Blood Donor work in the company magazine and wrote to the editor, that he had read the article with interest. He said that the men over there had seen the important work being done and the many lives which had been saved.

The large stocks of plasma which had been accumulated before D-Day, have been badly depleted as casualties have mounted, and Red Cross authorities are striving desperately to fill up the supplies.

Donors on Monday were:

Canadian General Electric—John Doris 6, Eric Whiteley 7, Chas. Barton 6, Willard E. Westman 5, Harold Pickell 5, Melville Elliott 6, Harry Dugan 3, Ugal E. Waterman 11, Frank Doherty 2, Max Tully 8, Harvey T. Allison 4, Arthur Jary 8, Thos. Sarginson 9, Bob McCuaig 5, Albert Price 2, Fred Peryer 6.

B. F. Ackerman's—George Leeson 2, W. Stewart Jolley 2, Preston Martin 2.

Keene—Jas. Elmhirst 4.

Canada Packers—John Miller 6, Fred Innes 8, Henry J. Foster 3, Samuel McCauley 1 Wm. Nash 6.

Westclox—John Currie 1.

Norwood—Kenneth Metcalfe 3.

Young's Point—Mrs. P. D. Stenner 6.

Lakehurst—Mrs. Winston Northey 2, Winston Northey 2.

General List— Miss Hazel Rennie 4, Arthur J. Smith 7, Roland Krant (Pet. Utilities) 9, Mrs. Eliz. Gaskell 1, Stanley Windsor (Dept. Game and Fisheries) 1, Mrs. Stanley Windsor 1, Mrs. Ellen Peryer 3, Mrs. Wm. Hepburn 5, Mrs. Ann Clark 3, Miss Evelyn Briscoe (Ind. Accp. Corp.) 2, Arthur Whitmore (C.N.R.) 6, FO. Russel N. Sharpe 2, LAC. John Henry Young 11, Miss Allie Robson (R.R. No. 3) 3, Bert Graham (city buildings) 6, Mrs. R. D. Taylor 10.

Dr. Fitzpatrick and Dr. Gordon.

Donors on Wednesday were:

Canadian General Electric—Mrs. Margaret McIlmoyle 1, Mrs. Alice Price 2, Mrs. Dorothy Smith 2, Douglas Leard 2, Sidney C. Hughes 7, Charles H. Ross 7, Mrs. Minnie Millard 7, Miss Leola Wilson 2, Miss Anne Marlin 2, Mrs. Phyllis Sullivan 4, Mrs. Gladys Meehan 1, Raymond Jackman 3, Josph Rowan 11, Clifford Alexander 4, Lloyd Webster 5, Mrs. Vera Johnston 2, Miss Audrey Hunter 2, Miss Norma Gardiner 3, Hugh Hunter 8, Reginald Whitehead 9, George Jessup 1, Albert Pearcy 4, Mrs. Edith Robertson 4, Lewis Barry 2, Miss Dorothy Turner 9, Elmer Tighe 6, Lloyd McGahey 2, Roy Wagar 7, Allan Brown 5, Gordon Edwards 3, Walter Harvey 5, Leonard Agnew 5, Joseph Varga 3, Charles Graham 3, Roger Armstrong 5, Alvin Little 7, Harry Flowers 3, Thomas McNeil 5, Clifford Heal 2, Richard Earle 4, Mrs. Emmaline Heal 3, Mrs. Bernice Nicol 1, Miss Marjorie Hodson 6.

Westclox—Miss Merle Payne 3, Miss Helen McAuliffe 3, Mrs. Mary Cooper 3, Fred G. Walsh 2.

Outboard Marine—Thomas McMillan 5, Joseph Mattucci 7, Arthur A. Cumming 4, Thomas Hatley 2, Walter C. Smith 6, Harry Neal 7.

De Laval—William Williamson 8, Arthur Kerwin 1, William Chard 1, Frank Heffernan 7, William Moorhy 1, Harry Ross 1, Arthur Brown 1, Orra Montgomery 1, Jim O'Brien.

General List—Mrs. Jean Bullied 6, Mrs. Muriel Hewitt 2, Mrs. Lillian Graham 5, Mrs. Doris McCallum 2, Mrs. R. G. Martin 1, Mrs. Constance Humber 1, Mrs. Vera Purvis 4, Miss Lillian Patterson 4, Mrs. Lucy Jane McClellan 2, Miss Naomi Dick 1, Mrs. Laura McIlwain 3, Mrs. Norman Dineson 5, Wallace Fowler 4, Mrs. Grace Prophet 3, Miss Marie Youdell 5, Mrs. Norma Gilbert 4.

Bridgenorth—Miss Olive Sidey 8.

Lakefield-Hall's Glen—Mrs. Ernie Batten 1.

Millbrook—Mrs. Stella Kennedy 1, Mrs. Jean Williamson 3, Mrs. Evelyn Armstrong 2, Mrs. Amelia Lunn 1, Mrs. Gordon Muspratt 1.

Keene—John Robinson 3, Mrs. Olive Bidgood 5.

Douro—Miss Cecilia Towns 1, Miss Teresa Young 1.

Quaker—Thomas S. Craig 6, Bernard Pitchford 8, Alex Butcher 9, Stewart Lockington 8.

Brinton Carpet — Miss Thelma Stewart 7.

Drs. A. Moffatt and C. M. Scott.

Thursday night donors were:

Training Centre—George Rowbottom 8, Alvin Snowden 2, E. C. Freeman 2, James Wickham 4, Wilmer Guilbeault 2, Alfred Pipke, J. L. Wendland, T. W. Rees, J. Neil Wilson, Dalton Peters 2, J. D. Ryan 2, James William Short 2, Alvin Mehlenbacher 3, George G. Niles. D. J. Toews 2, Gerard Ouelette 2, D. T. Best 2, Douglas Rudy 2, J. V. Marion 2, Kristen Bardslokken, S. E. Prouty, 2, Jacob Isaac 2, Bjorn Erickrud 2, Henry Goerz 2, Maurice Ouellette, Eric S. Norell, J. A. R. Belleau 2, William L. Bredin 2, O. W. Canham 3, Emile Bernier, Harold H. Higgs, Garnet H. Norton 2, Kenneth G. Turner 5, Gordon C. Ball, August R. LeBlanc, Andy Verag 2, Laurent J. Lemire, J. A. Shelton 2, Henry Vogt 2, James Breen 2, Antonio Robinson, Arthur W. Hunter, Joseph C. O'Leary.

Peterborough—Mrs. Mae McQuade, Mrs. Maggie Atchison 6, Mrs. Alice Hall 4, Miss Ruby Nicholls 5, Mrs. Grace Briggs 8.

Apsley—Arthur McColl 3, Mrs. Daisy Davis, Russell Davis 2.

Warsaw—George Hawkins 3.

Norwood—Mrs. Thelma Carbrey 5, William Sedgewick 2, Everett Sedgewick 3, Sydney Brekon 5.

Lakefield—Oscar Calberry 5, Milford Hampton 5, Elijah Whitmore 3. Major Zacks.

Hypnotist Act Causes Mass Hysteria

PHILADELPHIA, Oct. 7—(AP)—All eyes in suburban Springfield Township High School auditorium focused on D. K. Ernst, hypnotist, as he began a demonstration of the power of the subconscious mind. Thirty-five students, acting as subjects, stared at a spot on the ceiling as Ernst waved his hands.

Suddenly there was hysterical laughter, sobbing and more than 30 students in the audience collapsed. The demonstration ended abruptly and for nearly two hours a school physician, nurse and hypnotist worked to snap them out of it. All but one were girls.

"They were suffering from mass hysteria. "I don't think they were hypnotized," said Dr. James Murray Ellzey, the physician. Principal Richard C. Read agreed "they just became rather hysterical with things occurring before them."

Finns Hold Fort Vital To Germans

STOCKHOLM, Oct. 7 (AP)—The Germans are exerting "very strong" pressure on Tornealv, on the Finnish-Swedish border, in order to relieve the two-way threat to their forces at Kemi to the southeast, the Finnish communique said today.

Swedish reports said there was severe fighting at the outskirts of Tornealv, seized by the Finns in a surprise landing nearly a week ago, and that the Germans were slowly gaining ground in an effort to recapture the port. Through it the Finns have been receiving fresh troops and supplies. German bombers attacked the port area again yesterday.

Remember When—

By The Canadian Press.

Christy Mathewson, immortal pitcher of the New York Giants, died at Saranac Lake, N.Y., 19 years ago to-day. Baseball mourned one of the greatest hurlers in its history. Mathewson had been ill for several months from tuberculosis.

ROOM AND BOARD —By Gene Ahern

SALLY'S SALLIES
Registered U. S. Patent Office

"Father is so practical these days—he uses adhesive tape to hold up his socks."

BARCLAY ON BRIDGE

LURE THEM TO DOOM

Understanding your opponents and their tendencies can enable you to enlist their co-operation in the pleasant process of building up the size of your score. If one of them considers himself a much better player of the cards than his partner, and is a bit of a "hand hog" in trying to become the declarer in preference to supporting his partner, you can resort to measures which would be unwise against somebody else.

North: ♠ 5 3 ♥ 8 4 2 ♦ A 8 5 4 3 2 ♣ 9 3
West: ♠ 7 2 ♥ 9 7 6 ♦ 10 9 7 ♣ 8 7 5 4 2
East: ♠ A Q J 6 ♥ K Q J 5 ♦ K 6 ♣ A K 6
South: ♠ K 10 9 8 4 ♥ A 10 3 ♦ Q J ♣ Q J 10

(Dealer: South. Both sides vulnerable.)

South	West	North	East
1 ♠	Pass	2 ♦	Pass
2 ♠	Pass	3 ♦	Dbl
3 ♠	Pass	Pass	Dbl

East, wondering just how to bid his big hand, was mildly surprised to hear South open the bidding, and still more surprised to hear North have enough to take out into another suit at the range of two. This made it clear to him that his partner had a virtual blank, with possibly not a single face card in it. So he saw no game future for his side in the deal.

Better still was the chance of playing against his opponents for penalties. The opponents were using a convention that the bid of a new suit by the opener's partner is an absolute force, so he could be sure South would bid over the 2-Diamonds. Hence he could afford to pass and play a waiting game, later doubling something higher.

When the 3-Diamonds reached him, he saw only a fair prospect of setting that a decent number of tricks, but felt certain that South would take out a double into his own spades, or perhaps clubs or hearts, or maybe even No Trumps, as he knew South as a chap who thought very well of his own skill. Sure enough, South fell for it and was set three—800

* * *

Tomorrow's Problem

North: ♠ A Q 10 5 ♥ A 8 ♦ A 5 2 ♣ K J 10 8
West: ♠ K 9 4 ♥ 10 9 6 3 ♦ Q 9 7 ♣ A 5 3
East: ♠ 8 7 3 ♥ Q J 4 2 ♦ K 3 ♣ Q 9 6 4
South: ♠ J 6 2 ♥ K 7 5 ♦ J 10 8 6 4 ♣ 7 2

(Dealer: North. Neither side vulnerable.)

What principle of defense must be observed on this deal to keep South from making 3-No Trumps?

Distributed by King Features Syndicate, Inc.

DAILY CROSSWORD

ACROSS
1. Mohammedan princess
6. Organized company of singers. (Eccl.)
11. Ascended
12. Door joint
13. Fathers
14. Sphere of action
15. Observe
16. Fish
18. Fish
19. Bone (anat.)
20. Bird of prey
21. Devoured
22. One side of a leaf of a book
23. A row
24. Frighten
26. Obeys
27. Hot and dry
28. Measure of length
29. Pole
30. Malt kiln
31. Georgia (abbr.)
33. Perform
34. Hautboy
35. Land-measures
36. Silly
38. Half-diameters
40. Title of Ethiopian sovereign
41. Beast of burden (So. Am.)
42. Rub out
43. Residence of a mandarin

DOWN
1. A bass singer
2. American Indians
3. Pierce, as with horns
4. Employ
5. Communication
6. Soft limestone
7. Employ for wages
8. Undivided
9. Lit
10. Primers
17. To be in debt
20. Firm
21. Elder (French)
22. Remitted
23. Slope
24. Young of the pilchard
25. Singer (type)
26. Parsimonious
28. Measure (Anam)
30. Fat
31. Dirt
32. Per. to Asia
34. Burden
35. First man
37. Officer of high rank (Turk.)
39. A wing

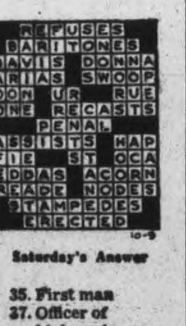

Saturday's Answer

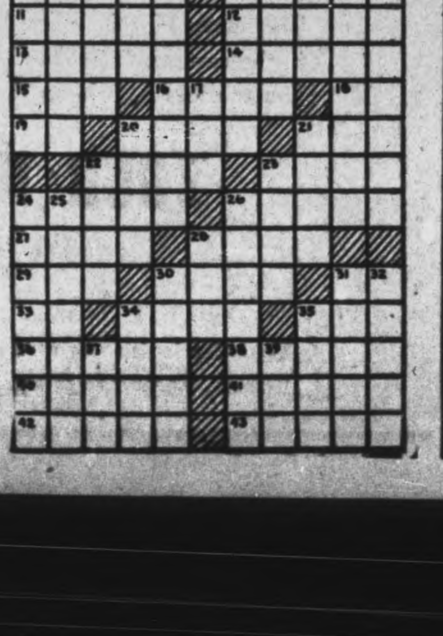

TERRY AND THE PIRATES —By Milton Caniff

LI'L ABNER —By Al Capp

HENRY —By Carl Anderson

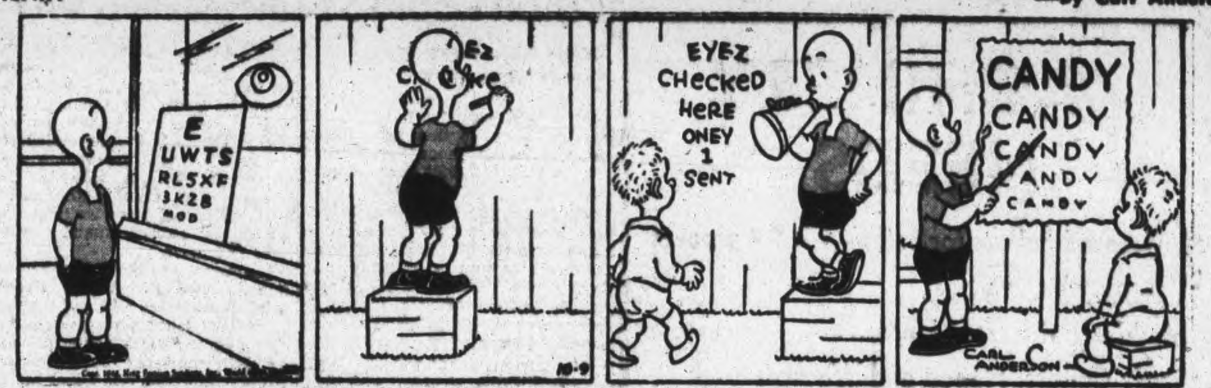

DONALD DUCK —By Walt Disney

BLONDIE —By Chic Young

MUGGS AND SKEETER —By Wally Bishop

BRICK BRADFORD —By William Ritt and Clarence Gray

TILLIE THE TOILER —By Russ Westover

Hamilton Man To Be Hanged

HAMILTON, Ont., Oct. 7—(CP)—Howard Ferguson, 38, of Hamilton, will die on the gallows December 14 for the murder of 65-year-old Abraham Rosenberg, Hamilton tailor.

He was convicted late Thursday of the charge by an Ontario Supreme Court jury which deliberated more than five hours, bringing to a close the four-day trial. Sentence was pronounced by Mr. Justice J. A. Hope, the trial judge.

Ferguson, asked by Mr. Justice Hope if he had anything to say, replied "Nothing."

Rosenberg was found in the rear of his James street tailor shop here on the afternoon of last February 4, and died a few hours later in hospital.

Ferguson was arrested in Fort Erie, Ont., where he was working as a beverage room waiter.

Before the jury retired, Mr. Justice Hope instructed them to find accused either "guilty of murder or not guilty at all."

He reviewed evidence of witnesses, including several who have criminal records, and said "it is a question of what credence you give these witnesses." William Wigger, chief Crown witness, had testified that Ferguson told him February 4 that he had killed a man.

Defence Counsel Orville M. Walsh, in his address to the jury, asked for an acquittal on the grounds that the Crown's evidence gave no "reasonable explanation of Rosenberg's death."

Is GETTING UP

Getting You DOWN?

If morning finds you only half rested, still weary . . . if your sleep is broken by fitful tossing and turning . . . if you can't seem to settle down to relaxing rest . . . your kidneys may be to blame.

When your kidneys get out of order, your sleep usually suffers. To help your kidneys regain a normal condition, to help you enjoy restful sleep—use Dodd's Kidney Pills, a favourite treatment for more than half a century. Dodd's Kidney Pills are easy to use and are not habit forming. Ask for Dodd's Kidney Pills at any drug counter. Look for the blue box with the red band. 127

Dodd's Kidney Pills

BRITISH 7.2 HOWITZER IN ACTION—This is the first photograph of the British 7.2 howitzer in action against the Germans in France. The gun weighs 10 tons and fires a 200-pound shell for a range of 16,000 yards. It is mounted on a twin-wheel carriage fitted with pneumatic tires. It is fitted with hand-controlled brakes and, often when the gun is fired it runs up the steel ramp (seen above) although the brakes are on.

British Liberals Fight Election On Party Basis

By DOUGLAS AMARON,
Canadian Press Staff Writer.

LONDON, Oct. 7 —(CP Cable) — Liberal organizers have been given the "go" signal by their party headquarters in the announcement that the Liberals will fight the next general election on a party basis.

Headquarters announced Thursday that it is the party's intention to "put forward without any commitments to any other party the largest possible number of its own candidates in complete independence, presenting the party's independent program."

The announcement will enable all constituencies to go ahead with their election plans which are believed to include promotion of large numbers of young servicemen who previously had no party links. The election will take place some time after the war.

The Liberal party, now represented in the National Government where its leader, Sir Archibald Sinclair, is Secretary of State for Air, is the first to announce publicly its decision to contest the election as an independent body. A similar decision however, was taken by the Labor Party's National executive to be submitted to Labor's annual meeting next December.

It appears now that Labor will retain Clement R. Attlee, Deputy Prime Minister, as leader of the parliamentary labor party for another year despite dissatisfaction of some members who asked Home Secretary Minister Morrison and Labor Minister Bevin to stand for nomination as successor. Mr. Attlee's fellow labor members of the cabinet, however, declined to make a move which undoubtedly would have led to party strife.

Political observers say it is certain that Mr. Attlee will remain party leader and that Arthur Greenwood and F. W. Pethick-Lawrence will retain their positions as Deputy Leader and Vice Chairman respectively of the parliamentary group.

Emily Councillors Strike Tax Rates

OMEMEE, October 7 —(ENS)— The Emily Township Council met in the Farmers' Club rooms, Omemee, this week, with all the members present, Paul J. McGuire, reeve, in the chair.

The following communications were read: From Irvin Thurston, re treasurer's bond; from the Department of Municipal Affairs, re post-war industries; from the Department of Health, enclosing copy of an act to enable a municipality to establish health services.

Bylaw No. 730 levying rates and taxes for the year 1944 was read the second and third time, the highlights being county general rate $5,025.20, county home $1,732.83, patriotic grant $2,599.24, county roads $3,898.86 and township $3,736.58.

T. A. McConnell and W. I. Skuce addressed the Council pointing out that there was a dangerous situation at the corner of lot 6, concession 2, which should be remedied.

The road accounts as presented by Walter Herlihey and amounting to $116.50, were approved and ordered paid.

School orders were paid as follows: S.S. No. 4, $400; No. 5, $150; No. 6, $200; No. 8, $200; No. 10, $200; No. 11, $250; No. 13, $50; No. 13, $200.

Accounts paid for live stock killed or injured: John Carew, 1 lamb killed, $10; Sayward Switzer, 1 lamb killed, $10; Eugene Switzer, valuing sheep of two parties, $3; John Walsh, 7 sheep killed and 3 lambs killed, $117; Elmer Hickey, valuing sheep of John Walsh, $3; Frank Morrisey, 2 lambs killed, $20; Fred Fitzpatrick, 2 lambs killed, $20; Martin Begley, one lamb killed, $10; D. M. Costello, valuing lambs of 3 parties, $4.50.

Miscellaneous accounts were as follows: T. H. Laidley, 33 stamps, 99c; the Municipal World, blank forms, $2.28; Provincial Treasurer, insulin, three months, $9.33; the Globe Indemnity Company, premium on treasurer's bond, $15.

The reeve reported that after a great deal of correspondence and investigation, there were prospects of a truck and snow-plow that might be procured for the township, and asked the members of the Council to be ready to accompany him to Toronto to examine, and if considered advisable, to purchase. The treasurer's bond was renewed with the Globe Indemnity Company, and Council adjourned to meet on Tuesday, November 8, at one o'clock.

Named To High Court

OTTAWA, Oct. 7 (CP) — Mr. Justice Wilfred Daniel Roach of the Ontario High Court has been appointed a member of the Ontario Court of Appeals to replace C. P. McTague who resigned to become national chairman of the Progressive Conservative Party. Arthur Le Bel of London has been appointed a Justice of the High Court of Ontario to replace Mr. Justice Roach.

Men Are Working To Exhaustion

Chronic fatigue and nervous exhaustion are getting men down . . . down in health and down in resistence to cold and other ailments.

It is high time for a build up with Dr. Chase's NERVE FOOD, the Vitamin B_1 tonic. It will help to steady your nerves and help you to sleep better.

It will help you to digest your food and to regain energy and vigor.

Ask for the new economy size bottle of

Dr. Chase's Nerve Food

60s.—60cts.
180s—$1.50

INSURANCE

If you are injured away from work
THE OFF SHIFT ACCIDENT POLICY PAYS
$20.00 per week Indemnity
$250.00 for Medical Expense.
$1,000.00 if you are killed in an accident

THE COST IS $10.00 PER YEAR

More people are hurt every year in automobiles, in their own house, and at sports, than in all the factories in Canada.

For Further Particulars Apply

HILL, WEDDELL & HILLS

124 Hunter St. W. Established 1883 Peterborough

MACHINERY NEEDS

- V Grooved Pulleys for Belts—1-2-3-4 grooves
- V Belts, all sizes
- Mandrels, different kinds
- Shaft Collars, Flange and Washers
- Sleeve Couplings
- Saw Mandrels
- Shaft Bearings
- Grinding Stands
- Pillow Blocks
- Journal Bearings
- Small Circular Saws
- Carborundum Grinding Wheel
- Buffing Wheels
- Wire Wheels
- Leather and Rubber Beltings

AT

The Kingan Hardware Co. Ltd.

Established 1852 167 Simcoe St.

Millbrook Council Reviews Insurance

MILLBROOK, Oct. 7 — (ENS) — A letter from the Ontario Municipal Health Services Board in connection with a plan of health insurance was discussed and placed on file by the Millbrook Council at their regular meeting held this week.

A report was also received from the Fire Department revealing that a practice was held, and all equipment was in good condition. Plans for gravelling some of the streets, repairing culverts and ditches were made, and it was decided to do this work before winter sets in.

The following accounts were presented andon motion of Councillors Ball and Powell were ordered paid: Hydro, 2 months, street lights $122.24, balls $7..0, Red Cross $1.50, $131.44; Telephone Co., account, $4.20; J. J. Kellett, constable, $12; Harry White, caretaker, $9; Mrs. H. White, assistant, $9; Charles Thorndyke, on salary, $75; Miss M. Smith, treasurer's bond, $5; Coulter Bros., nails, etc., $3.03; Municipal World, supplies, $3.54; D. Dunlop, work on streets, $26; John Lunn, work on streets, $19.30; Reporter, third quarter's printing, $31.26.

Council adjourned to meet Monday, November 6.

Truck Strikes Mine Port Hope Man Killed

PORT HOPE, Oct. 7 —Pte. H. A. L. McPherson, 30, has been killed in action in Italy, his wife here has learned. His death occurred when the carrier which he was driving struck a mine, killing him and another soldier.

He was born in England and came to Canada when 14 years old. He enlisted at Brockville in 1940 with the Midland Regiment, going overseas in March, 1943, later transferring to the Irish Regiment of Canada. He is survived by his wife, who was Thelma Bennett of Port Hope, and a son, Danny. His mother and two sisters live in England.

Sentenced For Theft

COBOURG, Oct. 7 — (ENS) — Roland Rowe of Haldimand Township was given concurrent terms of six months on each of the seven charges involving theft of tires, tubes, automobile wheels, grain and chickens, when he appeared for sentence on Thursday before Magistrate R. B. Baxter. Donald George, charged in three of the counts, received concurrent terms of three months on each charge. The pair were arrested some weeks ago by Provincial Constable Alexander MacLeod of Cobourg, and their sentences will date from the time of their arrest.

PARAFRAG BOMBING — This generously-camouflaged Jap 'Sally' plane went up in smoke a few seconds after this unusual picture was made during a low level parafrag-bombing of the old Namlea airdrome, Boeroe Island. U.S. Army Fifth Air Force planes laid down these bombs which are seen floating to earth.

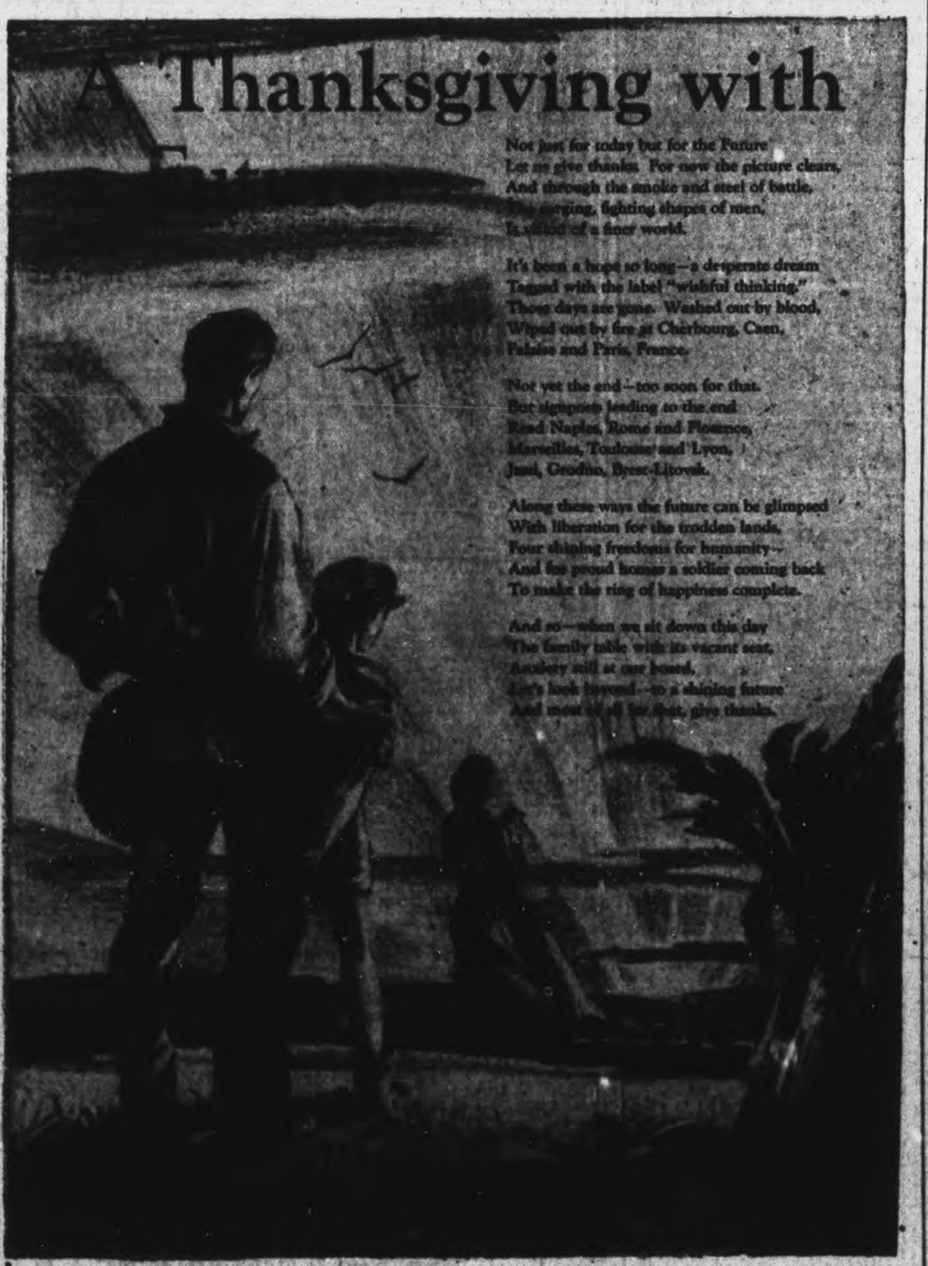

The Store will be Closed Monday, October 9

CANADIAN DEPARTMENT STORES

He used to cut across your lawn

Remember this boy? He used to deliver The Examiner to you. A bright, manly lad, he had planned to go to college and the money he earned delivering The Examiner was going to help . . . He quit school when he matriculated . . . or did he wait to matriculate? Anyway, he joined up early. He represents thousands of Examiner carriers who answered the call to service in the Army, the Navy and the Air Force. You have read about them and seen their pictures in the paper since the war began. Some have been mentioned for distinguished service. Many have won promotions and some have been decorated. The names of quite a few have appeared in the casualty lists. They used to annoy you at times . . . things they used to do . . . like cutting across your lawn to save time. But, if you were a good sort you didn't say anything about it. After all, they gave you good service . . . delivered your paper regularly, and in good time, no matter what the weather. They are giving you good service now on the fighting front.

The carrier who delivers your Examiner now is the same type of young Canadian Doing his important job faithfully . . . preparing for the future . . . ready to accept responsibilities and to play his part well in the battle of life as he may be called on. He is only a boy . . . or a small girl . . . the carrier who delivers your Examiner . . . give them every consideration.

YOUR NEWSPAPER CARRIER

. . . is a Symbol of a Free Press . . .
Essential to the Cause of Freedom

Your Carrier is a war worker, too . . . selling War Savings Stamps to help Canada's War Effort. Encourage this good work by buying War Savings Stamps from your carrier.

Telephones
Examiner 4641
CHEX 4641
Nights after 6 p.m., Sundays, Holidays
Examiner 4641
CHEX 4643

Evening Examiner
Peterborough

NIGHT FINAL

VOL. XC, No. 240 | WEATHER Cloudy and cool. | PETERBOROUGH, TUESDAY, OCTOBER 10, 1944 | ★★ | PRICE FOUR CENTS

Canadians Launch 2-Prong Attack
Americans Surround Aachen

120 Divisions Of Reds Menace Reich

Greatest Danger Facing Huns In Eastern Europe

By JOHN KIMCHE
Reuter Military Correspondent

ZURICH, Switzerland, Oct. 10—(CP-Reuter)—It is a great mistake to judge the course of the war, and its possible duration, solely by what is happening in Western Europe. A successful break-through into the northern German plain or into the valley of the main in South Germany may decide the war.

But during the next three weeks it is more likely that Germany's fate rests in the hands of the three Soviet Marshals: Petrov, Malinovski and Tolbukhin.

On Germany's southeastern front the pattern is almost complete with 16 Soviet armies disposing 120 divisions on the edge of the Hungarian plain.

They are faced by the Carpathian passes, the key towns of Cluj and Oradea, and by the fortress of Belgrade, for which the battle has started.

The 20 divisions of the Hungarian army have been mustered in strength; exceptionally large numbers of German troops have been brought south from Poland to act as stoppers along the decisive passes.

Move To Attack

The Russians now are moving to the attack. They have not only mounted a great proportion of their troops down here, but they have been obtaining the maximum support of both the Rumanian and Bulgarian armies. Between them those two provide more than 30 divisions, and cancel out the presence of the Hungarians on the German side.

Armies numbering probably twice as many as those engaged in the west as being into action.

Berlin official circles seem to be conscious of the peril. For more than a week they have been talking constantly of the major offensive in the west which had started and which the Germans were holding in check. But by now the purpose of Allied strategy during the last week has become clearer, even in Berlin.

The Allies are attacking just enough to make a redisposition of the German forces impossible. So long as the attack lasts north of Aachen there will be no troops available to reinforce the Arnhem force, and the same is happening farther south around Metz, where the United States 3rd Army is pinning down the Germans and preventing their removal to a more threatened front.

Reserves Engaged.

This also has been happening on the Hungarian front.

It explains why the German high command did not send troops from the east to the west. It could not do

120 DIVISIONS
(Continued on Page 2, Column 3)

Huns Get Ultimatum

OUTSIDE AACHEN, Oct. 10—(10:05 a.m.) — (AP) — The American Commander of forces outside Aachen issued an ultimatum today to the Nazi garrison to surrender unconditionally with 24 hours or "American army ground and air forces will proceed ruthlessly by air and artillery bombardment to reduce it to submission."

There was no middle course for the Nazi commander, whose troops were dug into the rubble of the ancient capital of Charlemagne on orders of Hitler to stand and die in its defence.

After the ultimatum was delivered to the commander and the mayor, leaflets were dropped into the city by shellfire declaring the time had come for honorable surrender. The message urged civilians to persuade those responsible to "stop the useless bloodshed and destruction."

Red Artillery Batters Port Of Memel

By DANIEL DELUCE
Associated Press War Correspondent

MOSCOW, Oct. 10 — (AP). — A storm of Russian artillery fire broke today on besieged Memel, German-held port on the Baltic, while to the south two Soviet armies wheeled and hurled their full weight into a drive on the East Prussian fortress city of Tilsit.

This constituted an invasion of East Prussia, because the Memel territory—a long, narrow neck of land along the sea—was incorporated into Germany in March, 1939. Hitler seized the area from Lithuania.

At midnight, the Kremlin had reported the Russians only 12 miles from the sizeable seaport of Memel and driving swiftly.

The great Baltic offensive of Gen. Ivan C. Bagramian and Gen. Ivan Chernitakahovsky, ripping apart the German coastal flank protecting the heart of East Prussia, matched in spectacular success the sweep of Gen. Rodio Malinovsky's forces into Northern Hungary.

There, after cutting the railway retreat routes behind the German and Hungarian forces in the Northern Transylvanian salient, the Russian spearhead thrust into the outskirts of Magyar military training centre of Debrecen. General advances on the looping front put the Russian forces within 50 miles of Budapest.

Seek Junction.

Marshal Rodion Malinovsky's northward drive across flat country appeared aimed at the Ruthenian highlands, where a junction might be made with Col.-Gen. Ivan Petrov's 4th Ukrainian Army group on the Czechoslovak border.

Malinovsky's southern wing crossed the Tisza River on a wide front in northern Yugoslavia and swung westward in an advance which outflanked Belgrade and endangered the third largest Yugoslav city of Subotica (pop. 100,000) on the main Belgrade-Budapest railroad.

Prospects were reported good for bottling up most of the enemy forces in Transylvania and the Carpatho-Ukraine, which Hungary took from three sides.

Ferocity of the conflict was indicated in Russian reports of 202 German tanks destroyed. The Red Army also claimed capture of 8,220 German and Hungarian prisoners.

Last escape route out of Transylvania was cut by the Russians with capture of a 25-mile stretch of the Debrecen-Budapest railway.

Americans Raid 10th Palau Isle

PEARL HARBOR, Oct. 10—(AP)—Invasion of Garakayo Islet, 10th of the Palau group of Island stepping stones to the Philippines brought under fire of American guns, was announced last night by Pacific commanders who also reported the first neutralizing raid on Zamboanga, important southern Philippines coast city.

Infantry landed Sunday on Garakayo and quickly secured a beachhead. They drove forward against light opposition.

Garakayo is 2½ miles north of Peleliu, where American forces have been fighting since Sept. 14 and are wiping out the last resistance. Object of the Larakayo invasion apparently was to eliminate the batteries that may have shelled Americans on Peleliu.

Of the nine Palau islands in addition to Garakayo where landings were made, all are securely in American hands although mop-up fighting continues.

Agnes Macphail Plans Woodsworth Centre

TORONTO, Oct. 10—(CP).—A project to establish in Toronto a memorial centre dedicated to the late James S. Woodsworth, former national leader of the C.C.F., was launched here over the week-end by Agnes Macphail, C.C.F. member of the Ontario Legislature for York East.

A campaign to raise $25,000 to purchase and alter a three-storey building will be started immediately. It is planned to make the centre a social, educational and research enterprise and eventually to bring into being a labor college.

Dr. H. J. Cody May Resign

University Head Refuses To Discuss Report

TORONTO, Oct 10 (CP)—It was reported today in University circles that Dr. H. J. Cody will submit his resignation as President of the University of Toronto to the University Senate Friday.

Dr. Cody, who has been president of the University since 1932, declined to discuss the reports which say that the resignation is linked with the appointment of a Chancellor to succeed the late Sir William Mulock who died Oct. 1. Just before Sir William's death he had been confirmed in his office for another four years by the University Board of Governors who arranged that in the event of his death the president would discharge the duties of Chancellor until a successor was appointed.

Now 75, Dr. Cody is a native of Embro in Oxford county, Ont. One-time Ontario Minister of Education, he resigned the rectorship of St. Paul's Anglican church in Toronto to become president of the University. He had served St. Paul's parish from the time of his ordination in 1894.

He was elected Bishop of Nova Scotia in 1904 and Archbishop of Melbourne, Australia, in 1921 but rejected both to continue his service to St. Paul's.

Canuck Units Advance Behind Huns

Leopold Canal Area Solidly Held 30 Hun Attacks Fail

By ROSS MUNRO
Canadian Press War Correspondent

WITH THE 1ST CANADIAN ARMY, Oct. 10 — (CP. Cable). — Canadian infantry pushed inland from their beachhead on the south shore of the Schelde Estuary today and also surged west along the Dutch coast to move into the town of Hooldplaat, as other Canadians extended the Leopold Canal bridgehead.

This two-pronged operation to destroy the Germans in the Schelde pocket south of the Estuary was going satisfactorily.

After a gallant stand by western Canada infantry on the Leopold Canal in which 30 separate counter-attacks were repelled in four days, these same westerners took the offensive late yesterday and have extended the Leopold bridgehead.

It now has a depth of at least 400 yards at its narrowest point, and troops are closing in on the main road leading north to Aardenburg.

There now is no fear that the Canal will be lost.

The Germans took a severe beating in their efforts to throw the Canadians back into the Canal.

All the battalion commanders who have led troops in this battle say it was the hardest fighting they have known in this campaign.

Landing by the backdoor of the pocket seems to have caught the enemy more by surprise than was at first thought.

The Germans did not have many troops in that area and they have been throwing in line-of-communication troops to try to stop the Canadian advances. These are not part of the crack 64th division which battled so savagely along the Leopold Canal.

Heavy Shelling

The beachhead gained in this amphibious landing now has an average depth of 3,500 yards and is about 5,000 yards wide. Enemy guns are still shelling from Walcheren and South Beveland across the Schelde from the beachhead.

R.A.F. craft attacked these guns and observation posts yesterday and heavy Canadian guns also pounded the positions in counter-battery shoots.

Inside the pocket there still is a considerable German force which has not been committed. The enemy shows no signs of withdrawing from the pocket to Walcheren or South Beveland, and there is no chance the pocket can be reinforced.

CANUCK UNIT
(Continued on Page 2 Column 3)

Nazis Launch Fierce Counters

ROME, Oct. 10—(CP).—Poor weather yesterday held British 8th Army activity to patrolling while the Allied 5th Army made only local improvements in its positions, the Allied command announced today.

German troops yesterday counter-attacked fiercely against British and Indian units of the British 8th Army fighting to hold bridgeheads across the Fiumicino River on the Adriatic front.

Into their defence line south of Bologna they poured fresh and refitted troops in an attempt to hold off the advancing Allied 5th Army, now within heavy-gun range of that vital communications centre.

The 8th Army was reported holding a broad front on the north bank of the rain-swollen Fiumicino and had taken Monte Gattano more than a mile beyond the river and 12 miles from Rimini.

Between this advance and the sea the lower stretches of the Fiumicino—running between 30 and 35 feet wide and about five feet deep with a strong current—kept Canadian, New Zealand and Greek units bogged down in patrol action. They were reported under constant enemy shell and mortar fire.

Latest reported gains in the centre of the front brought U.S. units of the 5th Army two more miles along Highway 65 to within 10 miles of the southern outskirts of Bologna. The enemy still held strong hill positions in this area.

CAPTURES 400 MEN AND OFFICERS OF NAZI REGIMENT—Lieut. Paul Levengeur, Right, of the French forces of the Interior, who led a contingent which captured 400 men and officers of the German 229th Grenadier Regiment, in Nevers, France, regards the commander of the regimen, a captain, Left, and his second in command, an overlieutenant. Lieut. Levenseur's men operate with the 7th Army.

Churchill Talks For 3 Hours With Stalin

MOSCOW, Oct. 10 — (AP). — Prime Minister Churchill talked with Marshal Stalin for three hours in the Kremlin last night and conferred to-day with the British diplomatic and military staff before starting a second meeting with the Russian Premier.

Mr. Churchill was understood to be presenting his views on questions in Europe and elsewhere — views which were said to have been fully endorsed before he left the Quebec Conference with President Roosevelt.

Latest indications were that his visit would last throughout this week.

To Develop Iran

His presence in Moscow coincided with two important statements in the Russian press. One expressed flat oposition to altering the principal of a unanimous vote by the four major Allied Powers on the International Security Council, in case of aggression. The other statement disclosed a Russian plan for developing oil resources in the northern part of Iran.

Some fields of Iran have been controlled by Britain for more than a century. The country now is occupied jointly by British troops in the south and Russians in the

CHURCHILL, STALIN
(Continued on Page 2, Column 2)

Road To Berlin

By the Canadian Press
Western Front: 302 miles (from west of Duren).
Russian front: 310 miles (from Warsaw).
Hungarian Front: 480 miles (from Szolnok).
Italian Front: 560 miles (from south of Bologna).

6 Allied Armies Take 563,298

L[illegible]N, Oct. 10 — (CP). — Six Allied Armies have captured at least 563,928 prisoners since the invasion of France June 6.

Announced: British 2nd Army 78,681, 1st Canadian Army 72,392, French Forces of the Interior attached to the British 2nd and 1st Canadian Armies 18,927, U.S. 1st Army 192,016, U.S. 3rd Army 92,600, U.S. 7th Army 90,000, U.S. 9th Army 19,312; total; 563,928.

Figures for the Allied 1st Airborne Army which invaded Holland vertically never have been announced. The totals for the U.S. 3rd, 7th and 9th Armies are nearly three weeks behind date.

COMMUNICATIONS CUT

LONDON — All German communications leading westward from Serbia and the Sandjak area now have been cut, a communique from Marshal Tito's headquarters reported today.

Saturation Raid Fires Bochum Ruhr Steel City

LONDON, Oct. 10 (AP) — An unprecedented Allied daylight air offensive continued today with many formations going into action at sunrise after a heavy night attack by the R.A.F. and R.C.A.F. on Bochunn, Ruhr steel capital, which the Germans spent a year rebuilding after the last raid.

The British heavies, reverting to their old tactics of saturation bombing, dumped thousands of incendiaries and tons of high explosives on this German industrial city.

The last big attack on Bochun, Sept. 29, 1943, left it as shattered as any city in the battered Ruhr. The Todt organization has been able to get some of the major industries in working order again, thus setting the stage for last night's raid.

Bochum also is a large railway centre and the area in which it lies produces about 30 per cent of all the Ruhr's coal.

While this attack was in progress Mosquitos were bombing dock installations at Wilhelmshaven. Both missions were supported by night fighters.

An Air Ministry communique listed seven aircraft as missing on all operations.

Three Canadian heavies were lost on the Bochum raid.

Bad weather over the battlefront yesterday limited ground support activity to the bombing of a railroad bridge at Euskirchen by 9th Air Force fighter-bombers, but 1,100 8th Air Force heavies from Britain, with an escort of 900 fighters, plowing through fog, attacked military targets in the Schweinfurt-Cobblenz and Mainz regions of Southwestern Germany.

If Big 3 Stand Together World Peace Is Assured

By DEWITT MACKENZIE
Associated Press War Analyst

There's only one thing which can make the Dumbarton Oaks program for permanent peace effective, and that's the unselfish and two-fisted determination of the major powers to carry it out, come hell or high water.

Actually the task rests primarily at the outset on the big three—Great Britain, the United States and Russia. In their hands is a vast military strength which can compel peace—by force if necessary.

So long as these mighty powers stand together, there will be peace. The moment they fall out, there will be dark trouble—and nobody can stop it.

Prime Minister Churchill the other day declared that in his proposals for the organization of world peace he will act in accordance with the spirit and principles of the League of Nations but clothing those principles with necessary authority. That was in a letter felicitating Viscount Cecil of Chelwood, chief draftsman of the covenant of the league and winner of the Nobel Prize in 1927, on the latter's 80th birthday. Churchill said at one point:

"The war could easily have been prevented if the League of Nations had used courage and there had been loyalty by the associated nations."

That's a true bill. The league failed—in part—because it lacked guts. Back at the commencement of Japan's aggression against China, which the league sidestepped, Lord Cecil told me that unless the members of that organization pulled up their socks it would come a cropper. They didn't pull up their socks.

I followed the course of the league from the days of the Versailles conference and studied it at close range for years after that.

It was, in my view, more than lack of guts which made the league fail. One of the main reasons for failure was that some important nations used it for power politics. Blocks of countries, serving self-interest, were pitted against one another. They were suspicious of one another — and with reason. They lacked the courageous determinatoin to make the league work for peace.

The Weather

Peterborough Temperatures:
Today:
Night low..47 Noon.....53
Yesterday:
Highest....56 Lowest....49
One Year Ago:
Highest....55 Lowest....38
.09 precip.

Weather Forecast:
Georgian Bay — Moderate to fresh winds, with light scattered showers. Wednesday: Fresh winds; partly cloudy and cool.
Lower Lake Region — Partly cloudy; light scattered showers to-night. Wednesday: Fresh winds; partly cloudy and cool. Thursday: Fair and cool.
Ottawa and Upper St. Lawrence Valleys — Mostly cloudy and cool today and Wednesday, with light scattered showers.
Lake Superior — Fresh winds; partly cloudy and quite cool to-night and Wednesday.
Sun—Rises at 7:20 a.m. Sets 6:44 p.m.

World Mourns Wendell Willkie

NEW YORK, Oct. 10 — (CP) — Funeral services will be held today for Wendell L. Willkie, the 1940 Republican candidate for the presidency of the United States. His body lay in state at the Fifth Avenue Presbyterian Church here while messages of sympathy continued to pour in from many parts of the "one world" in which he took such a vital interest.

The man who polled 22,333,801 votes in his losing campaign against President Roosevelt died early Sunday at Lenox Hill Hospital, which he entered September 6 for a rest and physical checkup. Death resulted from coronary thrombosis after he contracted a streptoccis throat infection last Wednesday which affected the heart muscles.

His family said the body of the 52-year-old former public utility executive would be sent to Rushville, Ind., where burial will be in the family plot. Date of burial will be determined by the return of Mr. Willkie's son, Lieut. Philip Willkie, U. S. N. R., now on convoy duty in the Atlantic.

Mr. Willkie's death left unanswered one of the moot questions of the present presidential campaign—which candidate, if either, he intended to endorse.

A few days before he entered hospital Mr. Willkie told an Associated Press reporter he had not yet made up his mind whom he would support.

Machine-Gun Fire Barrage Blankets Corridor Closing Steel Ring On City

Americans 6 To 10 Miles Inside Reich
Driving On 25-Mile Front
British 2nd Army Striking At Arnhem

LONDON, Oct. 10—(CP).—The United States 1st Army completely surrounded Aachen today and delivered to the German garrison an ultimatum to surrender within 24 hours or be conquered by ruthless attack. The Americans besieging Aachen had sealed off the Siegfried Line with a wall of troops, tanks and guns and already were building up a 25-mile front six to 10 miles inside the Reich for a break-through punch toward the Rhine.

Earlier today the two jaws of a vise had chopped the German escape lane northeast of the city to only a mile in width, and choked it off with curtains of machine-gun fire.

While the Americans thus converged on Aachen the 1st Canadian Army's amphibious forces were reported making "good progress after yesterday's landing on the south shore of the Schelde estuary.

The British 2nd Army beat off a sharp counter-attack on the Netherlands salient west of Arnhem between the Waal and Neder Rhine, but elsewhere on its front little activity was reported.

The jaws of the U.S. trap against Hun forces of Aachen could be considered closed, Associated Press War Correspondent Don Whitehead reported, as it would be impossible for the Germans to escape in large numbers through direct fire of American gunners.

Corridor Death Spot

The retreat corridor was narrowed to a mile, another field report said, and Whitehead wrote that American machine-guns were on both tips of the gap, which also could be raked with mortar fire.

The bottling of Aachen's "fight to the death" defenders came as the U.S. 3rd Army snapped a German bulge in the Nancy-Metz sector back into a straight line.

Elimination of this pocket was reported by Associated Press War Correspondent Edward D. Ball, who said 3rd Army troops had moved up into new positions extendnig from Fresnes en Saulnois, 15 miles north and east of Nancy, to Cheminot, 18 miles due north of Nancy.

Attacks Numerous

Stubborn German defenders, goaded to new fierceness by an order of the day from Field-Marshal Rundstedt, mounted one savage counter-attack after another. The German radio admitted "limited breaches" in the Aachen sector, but claimed thay had been sealed.

Weather-plagued invaders hammered down the counter-blows on

ALLIES DRIVE
(Continued on Page 2 Column 4)

British Troops Occupy City Of Corinth

ROME, Oct. 10— (AP) — British and Greek forces have occupied Corinth, it was announced to-day.

British forward units entered Corinth without opposition. Two hundred and fifty members of the collaborating Greek "security battalions" surrendered there yesterday morning. No Germans were in the city, which is at the south end of the isthmus linking the Peloponnesus and the Greek mainland.

Meanwhile, the Allied land forces of the Adriatic began attacking Sarande, the little southern Albanian port which is a supply base for the enemy garrison on the Island of Corfu.

The attack started at 4 a.m. yesterday and Allied troops quickly penetrated to the western outskirts of the town after over-coming opposition.

Another unit silenced an enemy battery and took the central defences. Then a parachute company landed and captured a second battery.

With the capture of Corinth, the Allied command announced, land forces of the Adriatic now are in control of many communications in the Peloponnesus. A communique added that "operations continue," presumably a drive on from Corinth by British troops. Athens and Peiraievs (Piraeus), its port, are only

BRITISH TROOPS
(Continued on Page 2, Column 1)

Finns Advance Against Nazis

STOCKHOLM, Oct. 10 —(AP) — A Finnish communique announced today that the Finns were pressing after the Germans in the direction of Tervola on the road from Kemo to Rovaniemi.

Six miles north of Tornealv, the Finns captured Alavojakkala and "are still advancing," the bulletin said.

The harbor, railway station and airport at Kemi, at the head of the Gulf of Bothnia, were ruined by the Germans before they retreated, a Helsinki correspondent reported. Buildings in the district of Karihaara were reported burned, leaving 1,500 homeless. The dispatch said Germans also destroyed their supply warehouses outside Kemi, and dumped locomotives, airplane motors, ammunition, radio apparatus and cable into the harbor.

German bombers attacked the Oulu railway area Sunday, the Finnish communique said.

5-Year-Old Girls Vandalize Church

TORONTO, Oct. 10— (CP).—Two five-year-old girls have admitted they did $300 damage to Trinity Anglican church here on Thanksgiving Day, police said today, adding no action could be taken against the girls because of their age.

Harvest decorations were ripped down, wheat sheaves thrown on the floor, a communion set of Belgian glass was smashed, a bronze lectern was kunocked over and broken, and sheets were torn from hymn and prayer books.

Hitler Encourages Youth

Messages Urges Fight To The Death

LONDON, Oct. 10 (CP-Reuter) — Hitler referred to "The Hour of Danger for Our Country," and stressed his determination to "wage this struggle with an ever-greater fanatical will" in a message quoted by the German radio today.

The message was addressed to Youth Leader Axmann who was reported to have told Hitler that 80 per cent of the youth of Potsdam had volunteered for military service.

Hitler's message:

"In the hour of danger for our country, created by our hateful opponents, you have given a shining example of your fanatical will to sacrifice.

"The youth at the front and at home has done what has been expected of them. Hitler youths have shown their unshakeable will for victory by their exemplary deeds in the Volksgrenadier divisions and in all other ranks of the Wehrmacht.

"We know the enemy's merciless plans of annihilation and therefore we shall wage this struggle with an ever-greater fanatical will.

"You as young national socialist fighters must even exceed the whole nation's unflinching and unbendable steadfastness. The reward will be the successful conclusion of the conflict and a free future for our people."

Capt. W. I. Smith Speaker On Thanksgiving

A large congregation representing several denominations, gathered Monday in All Saints church at the annual Thanksgiving service conducted by the Ministerial association. The meeting as in charge of Rev. W. A. Filer, rector of All Saints, and president of the Association. He was assisted by Rev. Dr. E. W. Young, who read the Scripture lesson and by Rev. J. H. Sutcliffe.

Rev. W. A. Fisher introduced the guest speaker, Hon. Captain W. I. D. Smith, chaplain of the local Military Training Centre.

"Our country and the whole world in fact is divided into two camps. There is one group composing many millions of men and thousands of women in the armed services who live a life apart and who have a task to perform in waging physical combat. On the other hand there is a large group living in the main a normal life who are waging a warfare on the home front. Both are important for what use is winning the war if the home front fails to win the peace?"

The padre selected his text from Joshua, "Choose you the day whom ye will serve; as for Me and My house, we will serve the Lord." Joshua spoke these words to the children of Israel at the conclusion of his tenure of office as a political and military leader. He warned them against indifference and disobedience to God's commands with th advent of peace and prosperity, he saiad. It would be a tragedy if too many people think like that at the conclusion of this war. We want our people to make a momentous decision to serve the Lord and stand firm for the things that really matter. The new order is doomed to destruction unless a sufficiently large group of folks make this imperative decision, Capt. Smith declared.

"Some people advocate a change of government, some the rehabilitation of our economic system and some argue to give labor and the poor man a more important part in the country's affairs. Be this as it may, we do need a change of government in which God-fearing men shall accept high office. We do need a new economic system guided by people of integrity and vision. If we don't get these leaders, all I can see is failure, more wars, more depressions, more cruelty and more tyranny. We need men who are followers of the Christ. His was a religion of service and compassion for His fellow man. Our religion must be embodied in a life that grows spiritually stronger from day to day."

MORE ABOUT—

British Troops

Continued from Page 1

40 miles distant.

Bridges Blown Up

In the advance to the isthmus of Corinth the British found that retreating Germans had blown up bridges on the Patrai-Corinth road. However, the official Allied announcement that no Germans were encountered at Corinth itself seemed further evidence of a systematic withdrawal of some three infantry divisions which had been garrisoning Greece and other units evacuated from the Aegean islands.

A naval communique announced widespread operations against small enemy craft in the Aegean in recent days. An enemy armed trawler and a large caique were sunk the night of Oct. 6 near the entrance to Salonika in addition to the enemy destroyers previously reported sunk in that action by British destroyers H.M.S. Termagant and H.M.S. Tuscan.

The boy or girl in the service will appreciate a gift.

Listen to our radio program from 11 to 11:30.

ELSIE BENNETT
Gift Shop 345 George St.

DECORATE COMFORTABLY

Color Style your Home Correctly. Phone 9922 for a discussion of your next Decorating job. A correctly styled and decorated room is your assurance of long-lasting comfort.

Arrange with

Harold Coleman
YOUR COLOR STYLIST
386 George St. (Opp. Tamblyn's)
Rear Entrance on Market.

MORE ABOUT—

Churchill, Stalin

Continued from Page 1

north.

On the military side, it was believed plans for occupation of Germany and the possibility of Russia's eventual entry into the war against Japan might rank high on the agenda.

Apropos of the latter topic, the Daily Express printed today a special dispatch from Washington saying it was reported there that Premier Stalin had pledged Siberian bases to the United States as soon as the war in Europe ends. There was no confirmation of this.

U.S. Kept Informed.

While the United States is not represented by a special envoy at the current talks, it was said Washington would be kept fully informed.

Moscow, which said the conference was arranged at Mr. Churchill's suggestion, reported the Prime Minister had delivered a "fighting speech" for Soviet newsreel men who greeted him at the airport.

"I have arrived here on a wave of hope," Mr. Churchill was quoted as saying, "on a wave of certainty that victory will be achieved and in the hope that when it is achieved we will all strive to make the world a better place for the life of the great mass of people."

He paid tribute to the Red Army for being "the first to smash the spirit of the German military machine," and added:

"We also on our side—the United States and the British Commonwealth of Nations—have exerted our forces to the limit and it is for you to judge if we have dealt heavy blows or not."

OBITUARIES

WILLIAM A. WANNAMAKER.

The funeral was held today in Lakefield of William Andrew Wannamaker who passed away Sunday at his residence on Rabbit street, after a lengthy illness. He was in his 75th year. Interment was in Lakefield Cemetery, with Rev. Kelly officiating.

Born in Hastings, the son of Mrs. Letty Wannamaker and the late Reuben Wannamaker, he has lived the past nine years in Lakefield, prior to which he lived Douro township. Until forced to retire because of ill health, Mr. Wannamaker was caretaker of the Grove School, a position he held for 16 years.

A member of the United Church, he belonged to the Ancient Order of Foresters for 46 years.

He is survived by his widow; four sons: Harry of Lakefield, Glen, Fred and George. His only daughter, Mrs. Hilda Usher, died two years ago. Also surviving are a sister, Miss Annie Wannamaker of Lakefield, and two brothers, Harry and Jake, Lakefield.

At the funeral, the pall-bearers were Percy Hackaday, Walter Hackaday, Stanley Hackaday, Keith Wannamaker, Clifton Wannamaker, and Enneth Wannamaker.

MRS. MARY SULLIVAN

DOWNEYVILLE, Oct. 10.—(ENS). —Mrs. Mary Sullivan, widow of the late Thomas Sullivan, of Downeyville, died at the home of her daughter, Mrs. W. Finn, in Breckin. Until a few months ago when she went to live with her daughter, Mrs. Sullivan had spent all her life in the community. Mrs. Sullivan was the daughter of the late Robert Perdue and Rebecca Hurlihey.

She leaves to mourn her loss, one daughter, Mrs. W. Finn, Brechin; and seven sons, Stephen in France; Urban with the army in Canada; Austin, Toronto; John, Oshawa; Albert, Western Canada; Robert and Thomas of Downeyville. There are also eight brothers, Thomas, Victor and Dr. Garnet Perdue, Detroit; William of Peterborough; Fergus, Rochester; John, Peter and Vincent, Downeyville. Also four sisters, Mrs. Herbert Hennessey and Mrs. Eugene Maloney of Ennismore; Mrs. Leslie Lucas and Miss Catharine Perdue, Reg.N., Detroit.

The funeral will be held Wednesday from the residence of her son, Robert, to St. Luke's Church for mass at 10 o'clock. Interment will be in St. Luke's Cemetery.

GLENN S. ALLEN.

WARKWORTH, Oct. 10—(ENS). —Glenn S. Allen of Percy Township, who has been in poor health for some weeks, died at the home of his parents, Mr. and Mrs. W. C. Allen, Warkworth, on Monday afternoon, after a short illness. He was 35 years old and had been in bed for about six weeks witha heart condition.

Born in Percy Township, the late Mr. Allen had lived there most of his life, and after he married Ruth L. Sommerville 12 years ago, he managed a trucking business. After the war broke out, he was employed at a munitions plant in Ajax.

Surviving are his widow and four children, Joy, Jean, Bobby and Billy ranging in age from 11 to 6 years; his parents, one brother Jack E. Allen, Warkworth, and his grandmother, Mrs. E. Skinkle, Warkworth.

The funeral service will be held on Wednesday from the family residence, on Hastings Road, Percy Township, with Rev. H. G. Lester officiating.

MRS. C. E. SHILES.

The funeral was held to-day at the home of Mr. and Mrs. W. P. Hetherington, 191 King Street, of Mrs. C. E. Shiles, formerly Lillie Jessie Prise, who passed away on Saturday at her Ottawa residence. Mrs. Shiles was Mrs. Hetherington's last sister, eight having predeceased her. Interment was in Little Lake Cemetery, and Rev. Dr. Cooper officiated.

Born in Peterborough, the daughter of the late John Frise and Joann Vosper, Mrs. Shiles died after a lingering illness. Left to mourn her loss are a sorrowing husband of Ottawa, a son, Major J. B. W. Shiles, overseas since 1939, now in Italy, and a sister, Mrs. Hetherington, of this city.

Pall-bearers were George Robertson, Robert Wickett, Freddie Stenson, W. Hillier, Gordon MacFarlane and Wilbert Frise.

Pte. Robt. Blake Killed In Italy

CAMPBELLFORD, Oct. 10. — (ENS).—Mrs. Robert O. Blake received word Monday that her husband, Pte. Robert Blake, had been killed in action on Sept. 28.

He attended Public and High School here, and at the time of his enlistment in December, 1942, was employed at the Trent Valley Woollen Mill. He enlisted with the Canadian Tank Corps and went overseas last May. He trained at Toronto, Camp Borden and Newmarket.

He is survived by his wife (nee Frances Hendy) and a baby daughter, Carole, 19 months old; his mother; two brothers, Don of Trenton and Pte. Wilbert Blake who is now overseas; and one sister Mrs. Thos. Rowe of town. His father died in May.

Youth Is Charged Theft Of Bicycle

Arrested in Lindsay, 16-year-old Kenneth Ruttan of that town pleaded guilty in police court here this morning to the theft of a bicycle belonging ot Ernest Mattucci, Peterborough, in August last.

At the reuqest of the crown the accused was remanded a week for sentence.

Raymond St. Louis, 107 Romaine street, who pleaded guilty to creating a disturbance in his home was fined $10 and $1.75 costs.

Robert Allen, Garden Hill, who pleaded guilty to having been drunk and admitted convictions for a similar offence in September and June of this year was sentenced to three months imprisonment in the county jail as a third offender.

Irvin Sloan, Sherbrooke street, was fined $10 and $2.50 costs when he entered a plea of guilty to a drunk charge.

Further Remand

Although judgment was to have been given today in a charge against Carl Northey, 17, of having broken and entered the C.G.E. canteen and stolen a sum of money, Magistrate O. A. Langley, K.C., announced that he was not ready and the accused, who is defended by John A. Bradshaw, was remanded until Thursday.

Lorne Gibson, 20, similarly charged and also facing a count of having escaped from legal custody, was also remanded until Thursday. W. C. Grant appeared for him.

A charge against Ambrose Lee of reckless driving arising out of an accident on the Keene road in March last when a truck upset and Lee and a passenger were badly hurt, was also enlarged this morning and will be heard on October 20. T. J. Carley, K.C., appeared for Lee.

MORE ABOUT—

120 Divisions

Continued from Page 1

so because, in its way, the situation in the southeast was in no way less perilous than that in the west. What could be spared had to be moved to the protection of Budapest.

For once any one of the 16 Russian armies has broke through in strength the whole German defence plan falls. There are then no lines on which the enemy can fall back, and the combined weight of the Soviet, Rumanian, Bulgarian and Yugoslav troops would pass across the open plain en route for Budapest and Vienna beyond.

Such a Russian break-through not only promises immense territorial gains for the Allies, but threatens destruction of every vestige of plan that the German high command has husbanded for the final stage of the war.

Marshal Kesselring's 27 divisions in Italy would be lost; Field Marshal Von Weich and his remaining 22 divisions in the Balkans also would be lost; all the remaining occupied and satellite states would be overrun in less than a week; Germany would be left alone with the southeastern flank open, with 70 divisions isolated from the main battlefield and with the defences built up with so much effort in Poland turned by an advance through Slovakia and Bohemia.

MORE ABOUT—

Canuck Unit

Continued from Page 1

On the Canadian sector north of Antwerp German opposition stiffened as infantry and tanks began to push beyond the neck of the Spit which runs out to South Beveland and Walcheren.

The road leading from the Spit to Bergen or Zoom three miles to the north is not cut yet although it is dominated by Canadian infantry and armor within 400 yards of it.

German tanks have appeared on this sector and yesterday two tanks —or self-propelled guns which looked much like tanks — were knocked out.

On the Tilburg sector the Germans are not so aggressive against British and Polish troops of the 1st Canadian Army, but the enemy continued his feverish efforts to build defences around Tilburg.

Evangelist Buried

LOS ANGELES, Oct. 10—(AP).—Aimee Semple McPherson made her last public appearance yesterday, still exerting in death the strange, emotion stirring power which brought her disciples by the hundred thousand during her 34 years as an evangelist. More than 5,800 persons attended her funeral services.

NEW YORK—The BBC broadcast a Turkish report today asserting that a general strike had been declared throughout Hungary, German-occupied kingdom invaded by the Russians.

MORE ABOUT—

Allies Drive

Continued from Page 1

both the 1st and 3rd Army fronts, and maintained the momentum of their slow-moving offensive.

German losses were heavy and the Nazi commander in the west braced his troops for an even worse battering.

"You have stopped the enemy at the gates of the Reich," his broadcast order said. "The enemy will, however, shortly launch a new grand offensive. I expect that you will all defend the sacred German soil to the last."

The U.S. 1st Army in the Aachen sector has forged a 25-mile front and was fighting on the approaches to Duren and Julich, highway keys to Cologne and Dusseldorf. Americans were six miles from Duren — 10 miles beyond Aachen and 20 from Cologne — and seven miles from Julich, where an excellent highway branches to Cologne 23 miles beyond and to Dusseldorf 26 miles away.

They had edged into the southern outskirts of Aachen, once the centre of Charlemagne's Government, but the main assault on the city had not yet opened. The enemy garrison there perhaps numbered no more than 1,500 men.

The 3rd Army punch between Metz and Nancy seized at least 10 towns. At Fort Driant below Metz, American infantry still fought to overcome ingenious defences, and had penetrated into underground tunnels guarded by steel doors.

Farther south the 7th Army advancing two miles east of Epinal forced the Germans from the towns of Laveline and Herp-Elmont. The 7th Army forces were also fighting only eight miles from Belfort, guarding the gap leading into South-western Germany.

Christian Scientist Hold Special Service

A Thanksgiving Day service was held by First Church of Christ, Scientist, of Peterborough, in the church edifice on Thanksgiving Day. The service opened with the congregation singing the hymn, "This is the day the Lord hath made; be glad, give thanks, rejoice." The Thanksgiving Proclamation by the Governor-General of Canada was read by Mrs. Mabel L. Louden, the First Reader. The Scriptural selections were from the Psalms 107, 1-15, 22, 32, 116; 12-14, 16, 17, "O give thanks unto the Lord, for He is good; for His mercies endureth for ever (Psalm 107, 1), read by the First Reader. The Lesson-Sermon for Thanksgiving Day given in the Christian Science Quarterly and read in all Christian Science Churches in Canada and many other parts of the world, followed the second hymn. The subject of Lesson-Sermon was "Thanksgiving" and had for the Golden Text: "Thanks be unto God which always causeth us to triumph in Christ, and maketh manifest the savour of His knowledge by us in every place." (II. Corinthians 2, 14). After the responsive reading of Bible passages, Mrs. A. K. Whyte, the Second Reader, read the citations chosen from the Bible, while Mrs. Mabel L. Louden read the correlative passages of Science and Health. A solo, "Thanks Be to God" by Stanley Dickson was sung by Mrs. A. H. Radford, the soloist. Testimonies appropriate to the occasion were then given by Christian Scientists in the congregation. This period was completely filled by expressions of gratitude for healings and other help received during the past year.

Two Cars Collide

LAKEFIELD, Oct. 10.—(ENS). — Rain and poor visibility were the cause of an accident here Monday night when two cars side-swiped each other on Strickland avenue, just off Queen street. One car was driven by J. R. Sinclair of Peterborough and the other by Robt. Charlton of Lakefield. The damage was very slight, and according to Chief Samis, no one was to blame.

Phone Lines Cut

STOCKHOLM, Oct. 10 — (CP). — Telephone communications between Stockholm and Berlin still were broken off last night, more than 36 hours after they were cut. No confirmation could be found for a rumor printed in the Stockholm Tidningen of a new officers' revolt in Germany.

HOW TO RELIEVE
PILE TORTURE
QUICKLY AND EASILY

If you are troubled with itching piles or rectal soreness do not delay treatment and run the risk of letting this condition become chronic. Any itching or soreness or painful passage of stool is nature's warning and proper treatment should be secured at once.

For this purpose get a package of Hem-Roid from McDermid & Jury or any I.D.A. or other drug store and use as directed. This formula which is used internally is a small easy to take tablet, will quickly relieve the itching and soreness and aid in healing the sore tender spots. Hem-Roid is pleasant to use is highly recommended and it seems the height of folly for any one to risk a painful and chronic pile condition when such a fine remedy may be had at such a small cost.

If you try Hem-Roid and are not entirely pleased with the results your druggist will gladly return your money. —(Advt.)

"Join the Throng of Regular Customers"

Newest Styles
Lowest Prices

M. S. ZACKS & SON
Ladies' and Men's Wear
424 George St. Phone 7573

600 War Brides Reach Canada

AN EASTERN CANADIAN PORT Oct. 10 — (CP).— A British troopship arrived here over the weekend bearing more than 600 excited British war brides and their children, and a number of service personnel repatriated from service in Italy, and France.

Among the Army officers aboard the ship was Brig. A. Hamilton Gault, who won prominence in this war and the First Great War as organizer and commander of the Princess Pats Canadian light Infantry.

Another officer to return to Canadian duty on the ship was Major H. H. Schell of Oshawa. Major Schell was second-in-command of a Canadian armored regiment fighting in Sicily and Italy as far as Ortona After Italy, he was transferred to England and then to France for three months.

Some of the other officers aboard the ship were Acting Capt. B. F. Bunt of Port Credit, Major A. E. Watkinson of Ottawa and Lt.-Col. W. J. Bingham of Winnipeg.

MONTREAL, Oct. 10 — (CP). — A large party of British war brides arrived in Montreal on Monday from an East Coast Canadian port and New York City and were welcomed by members of the Canadian Red Cross and relatives of the Canadian servicemen whom they married in Great Britain. About 80 women and 30 children detrained at Montreal while the others continued to Toronto, Ottawa, and Western Canada centres.

Also on the train was a party of 22 officers of the Canadian Women's Army Corps who returned to Canada after serving for three months with the Auxiliary Territorial Service in Great Britain. The Canadian women had exchanged places with 22 women from the ATS who have been attached to Canadian units here for the last three months.

Farm Market Experts Study Local Market

"I think Peterborough is mighty lucky to get two men of the experience and other qualifications of Frank Perkin and E. P. Reid to come here and make a study of the local market conditions," said Frank C. Paterson, agricultural representative, who spent most of Saturday morning with the two departmental visitors

"It seems to me that the City Council is going the right way about this matter, if I may be permitted a comment. They are getting expert opinion, based on broad knowledge of marketing affairs, and I understand they are also going to consult producers and consumers, or something like that. I believe both these men on Saturday were very favorably impressed by Peterborough, and also by the friendly greeting they received from Mayor Hamilton and members of the Council."

Mr. Perkin of the Ontario Department of Agriculture and Mr. Reid, of the Federal Department, Ottawa, were luncheon guests of members of the Council, with Mr. Paterson and City Clerk Outram, eleven altogether sitting down.

WILLKIE DIES — Wendell L. Willkie, Republican presidential nominee in 1940, died Sunday morning. He was 52. He suffered from a throat infection which affected his heart.

Six Airmen Graduate From Ontario Schools

Six airmen from Peterborough and district graduated at Royal Canadian Air Force schools throughout Ontario, an official announcement revealed today. The graduates included three pilots, two navigators, and one flight engineer.

The Peterborough men were Sgt. J. W. Richmond, 568 Chamberlain street, who graduated as a pilot at No. 5, S.F.T.S., Brantford; Sgt. E. J. Wright, 290 Park Hill Road, who became a pilot also at Brantford, Sgt. G. J. R. Bond, 590 Weller street, graduating as a pilot at No. 9, S.F.T.S., Centralia, and W.O. 1, R. J. Armour, 850 Water street, who graduated as a flight engineer at the F.E.S., Aylmer.

Sgt. G. M. Flett, of 4½ Glenelg street E., Lindsay, graduated as a navigator at No. 1, A.O.S. Malton, and Sgt. D. E. Mackay, of Fenelon Falls, became a navigator at the A.O.S., in London, Ontario. Also graduating from the navigator school at London, was Sgt. Jimmy Rogers, of Havelock.

Girl Struck By Car Suffers Concussion

Margaret Langstaff, 302 Margaret avenue, suffered a fractured right arm, concussion and abrasions on the arms and legs on Saturday evening when she was knocked down by an automobile while crossing Charlotte street near Margaret avenue.

The car was driven by Marvin Baker, 384½ Water street, who was travelling east. He told police that he had just passed a city bus going west when he noticed a small girl crossing the street toward the south curb.

Baker said that he applied his brakes and tried to avert hitting the girl but that she had been struck and knocked to the pavement.

Montreal Youth Guilty Of Theft

Leopold Gingras, 18, Montreal, Quebec, was found guilty in police court this morning of stealing an automobile from W. E. Leonard here in August.

Magistrate O. A. Langley, K.C., registered the conviction after hearing the argument of Crown Attorney V. J. McElderry, K.C., and F. C Richardson of Cobourg for the defence

The crown had completed its evidence at a previous hearing and this morning the defence announced that it did not propose to call any evidence

Magistrate Langley said that the evidence submitted by the crown had satisfied him of the guilt of the accused.

After judgment had been given Gingras changed his plea to guilty in two other charges, one of stealing an automobile from Fred. Vivash and the other of stealing a quantity of clothing from Isadore Black.

On the two car stealing counts Gingras was sentenced to 16 months definite and 6 months indeterminate in the Ontario Reformatory and on the charge of stealing clothing to four months definite and two months indeterminate, all the sentences to run concurrently and to date from August 30.

Peterborough Y.M.C.A. Membership Campaign now on—Phone 5584 for further information.

THE PETERBOROUGH EXAMINER "JUMBLED NAME CONTEST"

14 Prizes Every Week

LOOK FOR ADS IDENTIFIED BY THE MAPLE LEAF

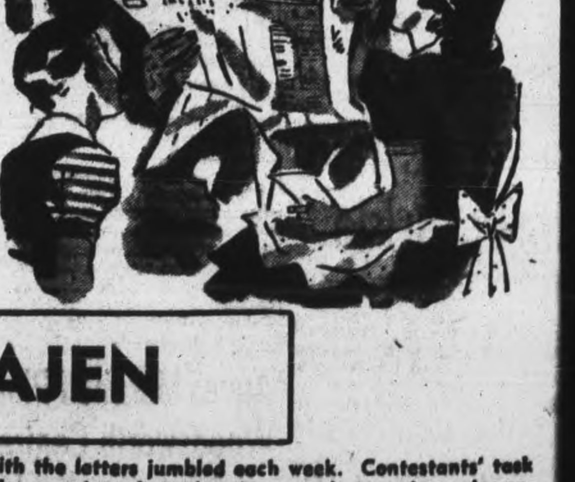

NEJO SAJEN

The name of one Maple Leaf advertiser will be shown above with the letters jumbled each week. Contestants' task is to unscramble them and show correct name on entry form, also mention what advertiser you desire prize order on. To qualify for the contest, a receipt must be attached to each entry from one of the contest advertisers. Contestants can make as many entries as desired so long as a purchase receipt is attached to each one.

WEEKLY PRIZES

1st		$5.00
2nd	A portrait valued at	$5.00
3rd		$2.00
4th		$1.00

Next ten will receive a Capitol Theatre ticket each.

Portrait is 8 x 10 Black On White in Folder by MORRIS DUKE

AWARDING OF PRIZES

From all correct and eligible solutions received during the week, 14 will be drawn and the prizes awarded respectively: 1st. $5.00; 2nd. a portrait valued at $5.00; 3rd. $2.00; 4th. $1.00; the next ten will receive a ticket to the Capitol Theatre. The first, third and fourth prizes will be in the form of a merchandise order on any contest advertiser.

EVERY MONDAY MORNING, 9.05 TO 9.15, THE WINNERS WILL BE ANNOUNCED OVER STATION CHEX AND ATTENTION DIRECTED TO THE JUMBLED NAME FEATURE IN THAT DAY'S PETERBOROUGH EXAMINER.

Solution ....

Name ....

Address ....

Advertiser on whom you wish your prize order

Last Week's Prize Winners

1. Mrs. M. McKenzie, 68 Murray St., Peterborough .... $5.00 Order
2. Freda McMahon, Crawford's Grove .... $2.00 Order
3. Mrs. W. E. Brown, 190 Charlotte St., Peterborough .... $1.00 Order

CAPITOL THEATRE TICKETS

Kate Doyle, 138 Perry Street, Peterborough
Miss B. Tarrian, 128 Perry Street, Peterborough
Mrs. McKinlay, 18 New Romaine Street, Peterborough
Madeline Devlin, 41 Cricket Place, Peterborough
Mrs. Dollie Hayes, Lakefield, Ontario
Mrs. Ethel Lamey, R. R. 4, Hastings, Ontario
Mrs. H. Corrin, 222 Perry Street, Peterborough
Mrs. J. Monks, 39 Orpington Road
Mrs. S. Gilmour, 56 Morrow Street, Peterborough
Mrs. G. W. Foster, 664 Stormont St., Peterborough

Special Prize awarded by Morris Duke Studio—An 8 x 10 Black and White Portrait—Ron Wilkinson, 101 Sherbrooke Street.

200 Knights Visit Cobourg

COBOURG, Oct. 10. — (ENS). — Cobourg Council of the Knights of Columbus were hosts to about 200 visiting K. of C. for the exemplification of three major degrees. The ceremonies were preceded by high mass at St. Michael's Church which was sung by Very Rev. Dean J. V. McAuley of Lindsay, assisted by Rev. Charles Kay of Lindsay and Rev. G. J. Maher of Cobourg. The pastor, Rev. Dr. P. J. Kelly, welcomed the visiting Knights. Music during the mass was presented by the men's choir of St. Mary's Church, Lindsay, with Miss Ruth Shannon at the organ.

After mass the Knights paraded to the Collegiate auditorium where the degree work took place.

The first degree was exemplified by Oshawa Council, No. 2671, the members of the degree team being Harry McGuire, R. E. Flood, Steve Kennell, James Smythe aend Frank Meagher, the work starting at 11.30. At the 3.00 p.m. the second degree was exemplified by Peterborough Council, No. 798, the members of the degree team being James Doris, John Corkery, Earnest Wolfe; Rev. J. B. McAuley, inquisitor. The third degree was exemplified at 5.00 p.m. by B. J. Costello, state treasurer, and his staff, Kitchener.

A banquet was held in the evening at which the chairman was District Deputy Vincent Cote of Lindsay, and among those present were Dr. G. J. Lunz of Hamilton, state deputy and Senator J. J. Duffus of Peterborough. About 200 Knights attended the day's events, and the candidates numbered fifty, coming from Cobourg, Peterborough, Oshawa, Lindsay, Toronto and Orillia.

Roseneath News

Mrs. Foley of New Liskeard, is visiting her daughter, Mrs. Earl Brathwaite.

Mr. and Mrs. James Waldie, of Dickey, North Dakota, are visiting relatives in this community.

Week-end and holiday visitors in the community included Mr. and Mrs. Emmett McGrath of Toronto, with Mr. and Mrs. D. McGrath; Calvin White of Peterborough, and Miss Marie White of Toronto, with their parents, Rev. R. C. White and Mrs. White; Miss Mildred Lapp, of Toronto, with her mother, Mrs. Annie Lapp; Mrs. H. Phillips, of Toronto, with Mrs. D. Brisbin; Mr. and Mrs. W. J. Harper of Warkworth, with his sister, Mrs. Leonard Brisbin; Mrs. M. McNabb, of Toronto, with Mrs. E. Sandercock; PO. Thomas Robins, R.C.A.F., with his parents, M. and Mrs. Wm. Robins; Bruce Spiers of Keene, with Alex Spiers.

Mr. and Mrs. R. Crego went to Toronto on Sunday to visit the latter's sister, who has been seriously ill.

Missionaries Needed

NORWOOD, Oct. 10.— (ENS).— Rev. Howard Veals of China, was the guest speaker at the United church Sunday morning. He spent 24 years as a missionary in China and explained conditions there during the war. There are not nearly so many foreign doctors practising now but many more natives have been trained, he said. The Japanese are trying to cut a wedge through China to get to their possessions in the south and many people are left homeless after the terrible bombings. With the war many more opportunites are open for the missionary work in China, he declared.

Plane Spots Wreck

EDMONTON, Oct. 10 — (CP) — Wreckage of the schooner, "Cally," broken up by storms in the Arctic has been sighted by a plane of the R.C.A.F. Northwest Air Command and bodies of some of the 11 persons believed to have perished aboard also have been sighted on the ice near Port Dalhousie. The plane was unable to land.

Cramping Style

LONDON, Oct. 10 (CP).— The Germans complained today that Allied canine reinforcements were cramping their style on the western front. "The Allies have set up special police troops with sleuth-dogs to counter our reconnaissance formations," a broadcast said.

Centenary WA Holds Bazaar At Roseneath

ROSENEATH, Oct. 10.—(ENS). —The Centenary United church W.A. bazaar held on Saturday afternoon in the town hall, Roseneath, was a successful affair. The tables were emptied about four-thirty and afternoon tea was served. The receipts were approximately $80. Department conveners included: Needlework, Mrs. Bruce Arthur and Miss Hilda Arthur; home-cooking, Mrs. N. Lean; farm table, Mrs Isaac Skuce; tea table, Mrs. D Timlin

The bazaar was opened by Mrs. R. C. White, who spoke on the strength of unity.

Tpr. Doug. Randall Wounded In Italy

COBOURG, Oct. 10. — (ENS). — Trooper Douglas Randall of Cobourg, son of Mrs. R. J. Randall and the late Mr. Randall, has been wounded in Italy, according to official word received here. He is 29 years of age and is a member of the Princess Louise Dragoon Guards. Tpr. Randall enlisted in May of 1943 at Peterborough and went overseas in April of this year with a reinforcement unit. He ehas a wife, who was Isabelle Carruthers of Cobourg; threee brothers, Sergeant-Major George Randall of Peterborough, Joseph of Cobourg and Clifford of Ajax; and five sisters, Mrs. R. Young, Mrs. R. Stevenson, Mrs. F. Jenkins and Mrs. C. Jacobson of Cobourg and Mrs. M. Barridge of Oshawa.

Appoint Delegates To WI Convention

HARWOOD Oct. 10. — (ENS). — The October meeting of the Women's Institute was held at the home of Mrs. P. J. Corkery. Ten ditty bags will be filled by the end of October, it was promised, and three delegates were appointed to attend the Belleville. area convention October 24 and 25, namely, Mrs. Wallace Bell, Mrs. T. Cheyne and Mrs. R. E. Drope.

It was arranged to hold the annual Hallowe'en maqsuerade dance on October 27. Miss Alice Swift won the War Savings stamp and Mrs. Thomas Bates gave the prayer for peace. Mrs. A. Aldridge gave a Thanksgiving reading and Mrs. H. Graham read a poem, "The Big Four." Mrs. Rosevear gave a reading and Mrs. Calcutt conducted a Thanksgiving contest with Mrs. P. J. Corkery winning.

The next meeting will be at Bethesda Church in the evening, beginning with a pot-luck supper when each member will invite one person.

First Sod Is Turned For New Legion Hall

COBOURG, Oct. 10.—(ENS).—The first sod in the new Legion Hall was turned yesterday morning by Jim Rollings, president of Cobourg Leegion, at the site on the corner of Albert street and the theatre lane. A number of the Legion were on hand for the event, including Mayor Jack Burnet, former zone commander for this district. After the formality of turning the first sod the veterans pitched in to dig out the foundation excavation and worked until nightfall.

It is planned to erect a modern brick building which will cost in the neighborhood of thirty to thirty-five thousand dollars. The Legion expects to have the front part erected by winter, which will house recreation rooms on the down-floor and assembly rooms on the second floor. Later an auditorium will be built at the rear.

Convention Report

NORWOOD, Oct. 10.—(ENS). — The October meeting of the Women's Institute was held at the home of Mrs. G. Walker. Mrs. E. Patterson, who was unable to attend June meeting, spoke on Red Cross convention she had attended in Toronto. The work room contained many well made dresses and coats for children, women's clothing, quilts, shelter rugs made of scraps hooked together. She said 20 survivor bundles are placed on each boat as it goes out in case of shipwreck. Mrs. D. Bongard played several selections on the autoharp and a committee was chosen to make arrangements for an oratorical contest to be held soon.

Woman Is J.P.

GODERICH, Oct. 10 (CP). —Mrs. Mabel Gray, Goderich police court clerk, has been appointed a Justice of the Peace. One of the few women to be appointed to such an office, her first official act was to commit a man to jail pending trial.

TO REPLACE SIGNS

LONDON, Oct. 10—(CP-Reuter).— The veil of anonymity drawn over all the roads and footpaths, towns and villages of Britain directly after the fall of France, to baffle the German invader, is scheduled to be lifted officially today.

Brother Missing

MARMORA, Oct. 10 — (ENS). — Word was received by Gordon Knox Monday that his brother, Private William Knox, is missing in action in Italy.

"For any occasion, it's flowers"
PETERBOROUGH FLORAL COMPANY
436 Water Phone 6912

54" herringbone suiting in variety of different shades.
54" Polo coating in various shades.
Dickson's DRY GOODS
395 George St.

Care
Good Drugs
Reasonable Prices
Bring your Prescription here
Fuller's Drug Store
236 McDonnel Phone 9235

Don't Wait
"Coal-operate"
Rehill Fuel and Builders Supplies
210 Wolfe Phone 5401

For Parties and Social Functions
You will be pleased with our bakery treats which will be made to order and delivered just when you want them.
T. H. HOOPER
BAKER and CATERER
327 George 601 George
414 George N.

THERE'S NO OTHER TOBACCO JUST LIKE—
OLD CHUM
The Tobacco of Quality
CUT COARSE FOR PIPE CUT FINE FOR ROLLING YOUR OWN

NERVOUS, RESTLESS
IRRITABLE, HIGH-STRUNG
On "CERTAIN DAYS" Of The Month?

Do functional periodic disturbances make you feel nervous, fidgety, irritable, tired, and a bit blue—at such times?
Then start *at once*—try Lydia E. Pinkham's Vegetable Compound to relieve such symptoms. Pinkham's Compound is made *especially for women*. Thousands upon thousands of women and girls have reported benefits!
A grand thing about Pinkham's Compound is that it is made from effective roots and herbs (plus Vitamin B1). Here's a product that *Helps Nature* and *that's* the kind to buy! Take a tablespoonful before each meal and at bedtime. Just see if you're not delighted with results! Follow label directions.
Lydia E. Pinkham's VEGETABLE COMPOUND

HAWES' WAX
CANADA'S FAVOURITE
A Finer Finish
The Hard Wax
Easy To Apply
Easy To Polish
Wears Longer
HAWES FLOOR WAX
W.57
AS FAMOUS AS HAWES' LEMON OIL

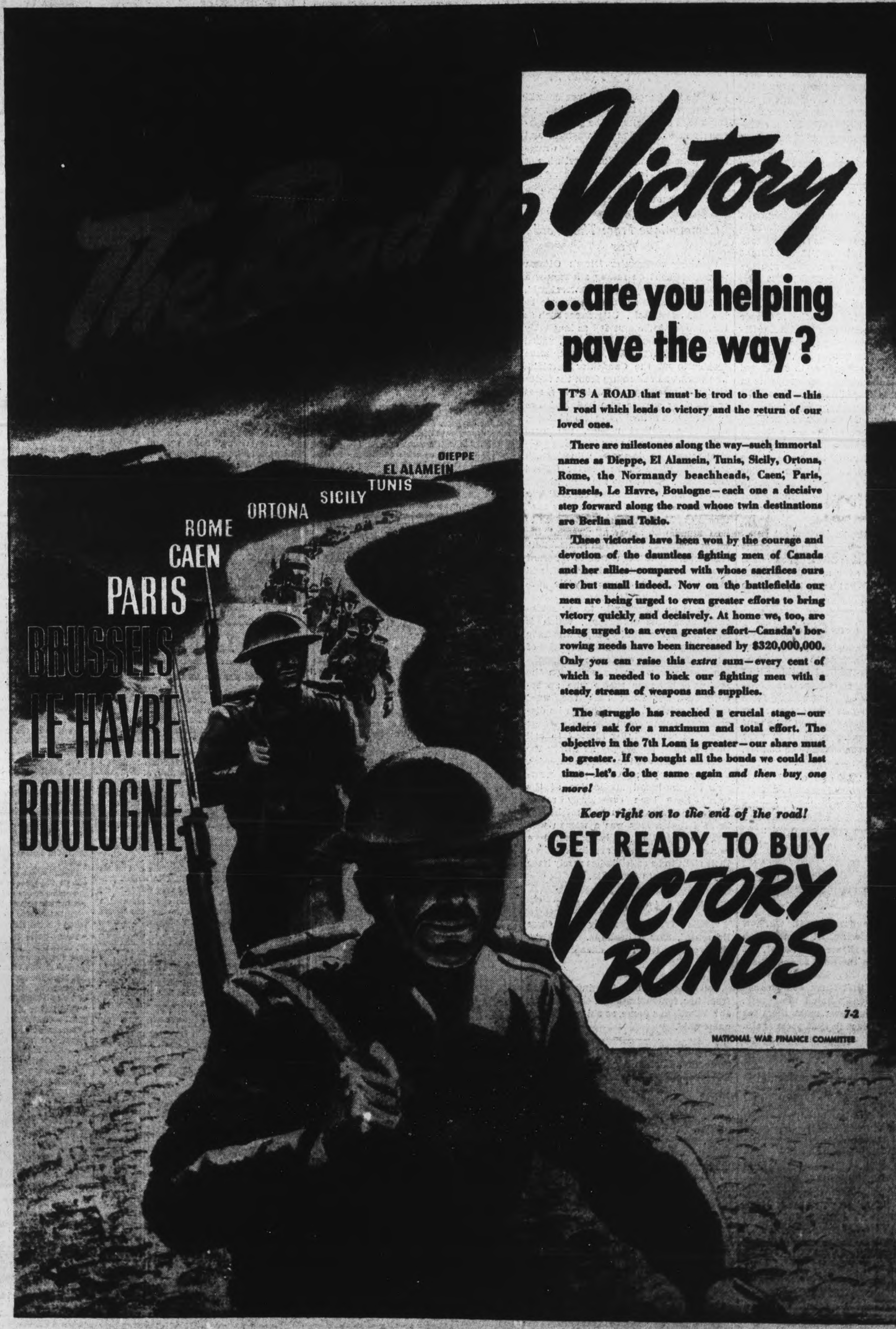

...are you helping pave the way?

IT'S A ROAD that must be trod to the end—this road which leads to victory and the return of our loved ones.

There are milestones along the way—such immortal names as Dieppe, El Alamein, Tunis, Sicily, Ortona, Rome, the Normandy beachheads, Caen, Paris, Brussels, Le Havre, Boulogne—each one a decisive step forward along the road whose twin destinations are Berlin and Tokio.

These victories have been won by the courage and devotion of the dauntless fighting men of Canada and her allies—compared with whose sacrifices ours are but small indeed. Now on the battlefields our men are being urged to even greater efforts to bring victory quickly and decisively. At home we, too, are being urged to an even greater effort—Canada's borrowing needs have been increased by $320,000,000. Only *you* can raise this *extra* sum—every cent of which is needed to back our fighting men with a steady stream of weapons and supplies.

The struggle has reached a crucial stage—our leaders ask for a maximum and total effort. The objective in the 7th Loan is greater—our share must be greater. If we bought all the bonds we could last time—let's do the same again *and then buy one more!*

Keep right on to the end of the road!

GET READY TO BUY VICTORY BONDS

7-2

NATIONAL WAR FINANCE COMMITTEE

The Examiner

The Peterborough Examiner, published each evening by Peterborough Examiner Limited Office Hunter and Water Streets, Peterborough, Ont.

W. RUPERT DAVIES, President
H. L. GARNER, General Manager
G. WILSON CRAW, Managing Editor

Subscription Rates 20c per week in City of Peterborough delivered by carrier; $7.00 per year on Rural Routes; $8.00 by Mail outside Canada.

Members Canadian Press; Audit Bureau of Circulations; Canadian Daily Newspaper Association; Empire Press Union; Ontario Provincial Dailies Association.

TELEPHONE 4641
Private Branch Exchange to all Departments

My method is to take the utmost trouble to find the right thing to say, and then to say it with the utmost levity.
—BERNARD SHAW.

TUESDAY, OCTOBER 10, 1944

Liberation For Greece

The liberation of Greece began on September 26, and since that time it has gone ahead so favourably that there is now no reason to doubt that it will be successfully completed. When the Germans and Italians entered Greece the fighting was hard; as the Germans quit the peninsula which is the cradle of so much that is of importance in our civilization, the fighting will be much simpler. The Germans have no alernative to flight: the British have taken the Peloponnesus, which includes a quarter of the total land area of Greece, and are moving toward Corinth and Athens; the Russians are hastening toward Belgrade, through which the Germans must escape if escape is their aim; the Germans may leave garrisons here and there to fight to the death and impede the British advance as much as possible, but the greater part of the German force will get out as soon as it can.

The news that the liberation of Greece was in progress had very special significance to great numbers of people in the United Nations. Greece has, for hundreds of years, symbolized to cultivated Occidentals the highest achievements in the arts and in philosophy. When the Germans, who had viciously denied everything that Greek culture stood for, set their dirty boots on the Acropolis and ran up their barbaric flag on the Parthenon, they outraged the world of the mind and the spirit. Then the familiar stories of plague and starvation began to be heard from Greece; the Germans had brought their customary gifts to a conquered country.

Now, at last, the barbarians are withdrawing from Greece, and in spite of internal troubles the Greek people are drawing together for a final onslaught on the enemy. What a pity there are no Italians on hand to share the defeat!

Too Good For Children

A modern philosopher has said that youth is too fine a thing to be wasted on children; we are inclined to think that this is also true of education. One morning this week, as we stood waiting for a bus, two schoolgirls came toward us mumbling a strongly accented little rant over and over again; when they were near enough for the words to be audible, we made out this:

No nightingale did ever chant
More welcome notes to weary bands.

Over and over they repeated it, coming down heavily on the words *chant* and *bands*. Then they changed to this:

Of travellers in some shady haunt
Among Arabian sands.

Then it was clear what they were doing. They were committing to memory Wordsworth's poem *The Solitary Reaper*.

* * *

And they were murdering it. Oh, how they were murdering it! Wordsworth wrote *chaunt*, to rhyme with *haunt*, but they had altered the word so that there was no rhyme; they had altered the punctuation so that there was no reason. They obviously hated their task, and nothing would ever make them see any beauty or grace in that poem again. It was hard on Wordsworth and hard on the children.

* * *

Consider: in *The Solitary Reaper* we find, very delicately expressed, the emotions of a grown man, fully adult and a poet, who hears a lonely Highland girl singing to herself in a field. The poem is gossamer; it cannot be ranted by little girls hurrying to school without being utterly destroyed. As the poem is beyond their understanding, it is foolish to impose it on them. And again, we repeat, it is hard on Wordsworth, for if those girls remember his name at all it will be as an old bore who wrote meaningless jingles in which Scotland and Arabia are all mixed up.

* * *

Why do we try to educate children? It is a shocking waste of time. An adult can learn as much in a month as a child can learn in a year. Educationists talk about the flexibility of the young mind and the retentiveness of young memories; we doubt the validity of such arguments. An interested adult is always a better pupil than a child.

* * *

Would it not be a good idea to try a new experiment in education? Let us find light, productive work for children from the ages of six to eighteen; they could work on municipal treadmills, keep the streets clean, shovel snow and do other necessary jobs. Then, at eighteen, they could go to schools designed for adults, and learn in five years what children at present take twelve years to learn. What is more, they would learn more thoroughly, for they would know what they wanted to learn, and they would not have to be dosed with half-truths in history, and silly evasions in biology, as young children are. And if they wanted to go on to higher education, they could certainly profit more by university work than do students under the present system; a young man who has learned at a snail's pace for twelve years continues to learn at a snail's pace in the university: a man who had learned the rudiments of education quickly would continue quickly.

* * *

We do not imagine that educators will be interested in this scheme, but we think that it is logical. The present system is unduly prolonged, wasteful and ineffective in countless cases. Cramming little girls with Wordsworth is not education; it is mumbo-jumbo. But then, the human race has an unflagging appetite for mumbo-jumbo.

Communique From The Word War

Speaking of Premier Drew's Ottawa pronouncement on family allowances a Councillor of the City of Montreal said, "utterances such as yours deserve to be branded as *radical*". Utterances such as this deserve to be branded as laughably illiterate, and the Ottawa *Journal*, a good fighter in the Word War, has taken some trouble to set the Councillor straight. The word 'radical' comes from the Latin *radicalis*, meaning 'pertaining to a root or roots', as anyone who had had two years of High School Latin should know; used of a political matter, the word means 'an advanced view involving political reform on democratic lines'—such is the definition of the Shorter Oxford Dictionary. This being the case, what is wrong with Premier Drew expressing a radical opinion? It seems a pity that the city of Montreal should elect men to its Council who apparently regard the words 'radical' and 'nihilist' as interchangeable. A man who is ignorant about words cannot think straight, and should not be on any responsible governing body.

This is an opportunity to say something about the word 'lady', which is badly knocked about by people who have no feeling for the individual qualities of words. In a letter written to the Hamilton *Spectator* we find a writer on the subject of beverage rooms who apparently does not know that the word 'woman' exists at all. Although he disapproves of the women who use beverage rooms he cannot bring himself to call them women; apparently he thinks the term too harsh even for female bar-flies. Surely a 'lady' is a woman whose manners (in the broad application of the word) have been consciously raised above the ordinary level? It might also be said that a lady was a woman who had no objection to being called a woman. Women who are insistent on their right to be called ladies rarely have any real claim to that title.

NOTE AND COMMENT

"Nazis Try Desperately To Close Breaches", says a headline. We know the trouble; it's those cheap wartime zippers.

Constance Bennett is being divorced from her fourth husband. Constance, eh? What's in a name, as old what's-his-name said.

Winston Churchill has a delightful sense of contrast: At Quebec he gave President Roosevelt a handsomely bound volume of his speeches, with the inscription, "A few more eggs from the old hen".

Mr. Roosevelt has been criticised for fraternizing with Frank Sinatra at the White House, but as that wily politician knows, even the lunatic fringe have votes, and one way to corral them is to make much of a popular idol.

Writing on the popular legend that Americans are speedy, progressive and alert folk, and the British a nation of fogies, a British author points out that the British hold every speed record, on land, on the sea, in the air and on railway tracks.

Farming News and Views

By
HON. DUNCAN MARSHALL

CLIMATIC conditions have a large influence on farming. Moisture, warmth and air are among the most important agencies that promote growth when spring opens. It is, therefore, highly important when we lay our land by for winter we have it in a condition that will best promote next year's crop. We have, in this province, the advantage of winter frosts, as nothing will pulverize soil and put in good tilth better than a frost that penetrates well into the land. When they have a mild winter in Britain, we find English farmers complaining that their land, having missed good stiff frosts, requires doube the tilling it otherwise would. This is true, in particular, of their heavy clay soils.

There is some clay land in Ontario, but nothing like what they call their "six horse" land in England. Our clay must be ploughed in the autumn to get reasonably good results. As a matter of fact, spring ploughing for grain crops is not desirable in this province. Neat, well ploughed fields go into winter with good prospects for next season's crop. The furore raised by the book "Plowman's Folly" has died down. Its application could only successfully be made in a semi-arid district, and good ploughing is still a sound feature of farming here. And, let me say, it should be good ploughing. Everything should be turned under, all the trash covered, and a good finish of the ridges with the "rid furrow" well cleaned out but not too deep to bounce into with a binder or combine next harvest.

Where ponds of water are likely to lie, water furrows should be run, and cleaned out with a shovel where they cross the finish of a land. Last year as I went about this province I saw an unusual number of farms well ploughed and with water furrows cleaned out. The wet summer had called the farmer's attention to this necessity and they had kept it well in mind. There is always a danger to forget, but this year is as important as last.

◆ ◆ ◆

FENCES will be requiring some attention this fall, and right after the freeze up is a good time for that, because there is no time of the year when it is as necessary, as in the early spring the beasts are looking about for a field of easy entry to get an early bite. Do not neglect your fences as complete control of your beast is important. With the fall ploughing all done, including the headlands, and the water courses cleaned out, you can leave your land to the benefits of snow and frost which, of course, is much more effective when the land is left as turned by the plough, and if some stiff clay is a trifle lumpy it will be all to the good.

◆ ◆ ◆

THIS is clean up time in the stables. I called at W. A. Dryden's farm on my way home from Lindsay Fair, to see a few young bulls he has, and they were quite worth seeing. It was almost dark and a shower of rain didn't help to hold the daylight. William's first admonition was that I should have come in daylight. He turned on the lights with a summer's crop of fly specs, cobwebs and dust on them and said: "You see the whitewash man hasn't got along yet, so we left the sweeping down of the dust until we are sure he will be on hand, and when we get all cleaned and brightened up for the winter, then you can see these calves in the light they deserve." That is one thing the beef cattle man gets away with as the dairy cattle barn must be pretty presentable at all times. Maple Shade is always tidy, no boards lying about the buildings, no doors with a broken hinge and no forks to be tramped on in halls or passages.

However, all stables should be brightened and sprayed with whitewash before going into winter. It adds to the sanitation and the healthfulness of buildings that house all farm animals, and whether or not you have a "Spring cleaning" you should go into the dull days of winter with things brighter.

◆ ◆ ◆

A SHORT time ago I mentioned the proposed sale of feeder cattle to be held in Little Current, Manitoulin Island, on September 27. The sale was held, and as is often the case with the farm undertakings, the weather did its worst. The sale was on a Wednesday and Monday brought a steady downpour of rain, leaving the cattle pens a sea of mud; Tuesday was anything but promising and Wednesday brought more mud and more cattle to mix it. Though half the cattle had yet to be sorted and penned, the morning of the sale, the whole lot, which numbered 1,742 head, were sold and loaded out for shipment. There were 60 carloads in all and a special run was given them to Toronto in twenty hours.

The prices of such a sale is the crux of the whole matter and they were good. The top load sold for $11.10 per cwt. to J. M. Schneider and Sons, Kitchener. They were nice breedy cattle and would average about 950 lbs. A group of yearlings weighing 600 lbs. each sold for the same price. These were good prices for feeders and the sellers were well pleased. One farmer said the best price he was offered for his cattle all summer was $50 per head and at this sale they brought $74 each. There would be some expense but he had a wide margin and was greatly pleased. A carload of old cows brought $7.65 per cwt. In all the feeder cattle numbered 1,620 and made an average price of $9.25 per cwt. Stewart Brown of Sheddon, was the largest purchaser, buying eight car loads. Jas. Speers, of Winnipeg, bought two cars for his feeding place in Quebec. In all, the cattle were divided among 43 purchasers and realised a total sum of just under $123,000.00.

The organisation work for the sale was done by R. H. Graham of the Ontario Livestock branch and W. S. McMullen of the Dominion Livestock Branch. Both these men deserve not a little credit for their undertaking and the efficient manner in which they carried it out, in spite of great difficulties. Useful public servants of this kind rarely get the credit they deserve for the effective work they do. The useful class of stockers offered was the result, to some considerable extent, of the bull distribution policy of the Federal Department of Agriculture. L. E. O'Neil, Ontario Livestock Director and W. P. Watson, helped to lay the plans, and all agreed that the farmers on the Manitoulin co-operated most satisfactorily. A spring sale of about 1,000 cattle to go on the grass is under discussion already.

◆ ◆ ◆

THE Annual Shorthorn sales at Klaymor and Glenburn Farms in Unionville, were held early this month. W. J. Russell, James Douglas and Sons, and K. C. Gray were the contributors at Klaymor, and P. H. Deacon and Son, Beath Farms and Murphy Bros. at Glenburn. The top price of the sale was $4,000 paid by James Ewald of Ringwood, Ill., to W. J. Russell for a young bull. Russell had the top for heifers, which was $2,725 paid by W. H. Cuthbert of Dungannon, Ont.

Russell's average on 14 heifers and six bulls, 20 in all, was $1,700. The Douglas top was a heifer, which sold for $2,300, to W. G. Smith of Delhi, Ont. Murphy Bros. top heifer brought $2,000 from H. W. Green of Laurin, Ont. The top heifer of the beef lot was sold to P. P. Law of Weston for $1,300, and Deacon's top price heifer was $1,200 sold to Dodswood Farms, Alton, Ont. The largest single purchaser was Sydney Berry of Lushburn, Sask., who bought seven heifers and one bull, for which he paid $8,340. The cattle were widely distributed among buyers in the United States and Canada. Quite a number remained in the Province of Ontario, while leading buyers in the United States, like Edellyn Farms and Mareilbar Farms of Illinois, were represented. Mr. Thomas E. Wilson, the Chicago packer and W. J. Bartholomay, Chicago, were both in attendance personally. The total proceeds of the two sales amounted to about $82,800 for 92 head, which made an all around average of almost $900.

TO THE LAST MAN! —By Thomas

The Curse Of Storm Windows

By J. H. GRAY

THE arrival of fall is hard enough to take anyway, but if something is not done in the brave new world to rid civilization of the curse of storm windows, put us down with the doubters who have no confidence in the survival of the said civilization.

From Labour Day onward the storm window hangs over the head of the Winnipeg householder like the sword fo Damocles. Dodge and twist as he will, he cannot avoid the thing. The first touch of frost to the dahlias reminds him that the storm windows await his attention. The leaves fall and he is reminded again. Let him go for a troll up the street on a Sunday morning and the fore-handed residents of the neighborhood will be getting out their storm sashes. He can turn his back upon them with a shudder and retreat to his basement and succeed only in barking his shins on the accursed things.

To tackle the storm windows early is to recognize the inevitable—that we are on the threshold of another cold hard winter, that there is nothing much to look forward to but six solid months of coal shovelling. Because we try always to avoid this until the last moment, we put off the storm windows until at least Thanksgiving day.

◆ ◆ ◆

INEVITABLY it comes up cold. The wind blows and your hands turn blue with the window-washing. And always, just as you have the heaviest window balanced precariously on a ledge, a sudden gust of wind whips around the corner and, if it does not blow you and the window off the ladder, at least it frightens you half to death.

You may tackle the washing job of the storm windows in the basement with spirits high. But, half-way through, the average householder's mood is such that his family flees to the attic to escape. There are no easy ways of washing storm windows; there are only innumerable hard ways. In our youth we once sought to lick the business by laying in a supply of gadgets and sprays. It was sheer delusion, for you come back in the end to soap and water and back-breaking stooping and arm-swinging.

Wash the windows. Dry them. Polish them. Carry them carefuly up the stairs and set them down outside. Haul them up the ladder, get them in place. Then what? You discover, of course, that the inside of the top pane is covered with blotches and streaks. It always happens to the inside, never to the outside where you can get at it. And it always happens at the top where it cannot be reached from the inside. So there is nothing for it but to lug the cursed thing down to the ground and give it a going over. Then it has to be brought back down a third time. to remove all the fingerprints left putting it up the second time.

◆ ◆ ◆

THE impulse to swear at the streaked window and leave it up must be firmly resisted. We did that once, and every time we looked through it for the rest of the winter the streaks mocked us, reminded us of our weak character, incompetence, and of our stupidity for living in a climate that made storm windows imperative.

It is only at storm-window-time that we understand the modern cliff-dwellers who live in steam-heated apartments. They escape the storm window ordeal. The apartment houses hire people to do the dirty work for them. But what incentive, what lure do they use? Certainly it cannot be money. People will do many things for money, but somehow to offer a man pay, any pay, for putting up storm windows is an affront to human dignity just as storm windows themselves are an affront to the whole human race.

LETTER TO THE EDITOR

LONG STRUGGLE FOR WATER

Sir,—In 1932 the owners of this property made application to the city for a water main. The answer was that a main would be put in shortly. Also in 1932, I applied for permission to put in a septic tank. I was informed, "no more septic tanks would be installed."

Eight years later, the adjoining property installed a septic tank. I brought this to the attention of James Dutton, chairman of the Board of Health, asking an explanation. His reply with regard to the septic tank was, "May I point out to you that the Whittington Service Station is not in the city, and any permission given to provide a septic tank was not given by any city official."

It is quite apparent that Alderman Dutton does not know his city.

In the same letter he states, "the cost to lay a main to 'this' property would be almost prohibitive." This property and nine others.

On November 20, 1940, the city completed a sewer from Stewart street to Joe O'Donnell's home on Parkhill road. One property, not nine. I am informed, "it cost as much to lay a main to this one property, as it would to the nine properties on Lansdowne street. In November, 1940, I wrote Mr. Dutton asking why Mr. O'Donnell could have sewer for one house, when there was at least nine houses on this project. No reply!

In June, I had an interview with Mayor Hamilton. He advised me to see Gordon Matthews, chairman of the Utilities.

I had an interview with Mr. Matthews. He said: "If the City Council would give the order to lay the main, they would do it, and if it was not a paying proposition, the city would have to make up the difference."

I said Mayor Hamilton told me that the commission had been asked to put water in.

Mr. Matthews said they had not received any request from the council.

By the courtesy of Little Lake Cemetery officials, I get water in the summer from the cemetery tap, but in winter, I get it from the cemetery greenhouse, a matter of three hundred and sixty yards.

Three of the properties are old ratepayers. My property, 4 Landsdowne, and 48 Lansdowne, are amongst the oldest ratepayers in the city. Then, what are the objections? The excuses the City Council has advanced are:

First,—'too costly.' Is it too costly? There are seventeen houses on Lansdowne and Haggart streets.

Second,—'not able to get the pipes.' The city got all the pipes necessary to lay mains to the properties of Joe O'Donnell and Mr. Dalgleish,—neither are paying propositions.

Three,—'labour shortage.' Lots of men were found for the Nicholls Oval project.

Four,—quote from the Examiner September 26, 1944, 'They were told by City Engineer Parsons that if the sewer was laid to the Harvey place a section of it would be only three or four feet from the surface, exposed to frost penetration and generally an extension that should not be recommended,' unquote.

As a matter of fact the level is three feet two and one-half inches higher at this property—4 Lansdowne, than it is at the end of the sewer at Sherbourne street, the levels, having been taken by a first class engineer, the facts show that when the sewer reaches this property, it will still be the same depth below the surface as it is at Sherbourne street—six feet to bottom of main—plus three feet, two and one-half inches of fall.

As the late Mr. James Lynch jokingly remarked, "In our part of the city, the streets are washed, while you have not water to wash your feet. There is nothing just about it, Harvey!"

Thanking you, Mr. Editor, for your valuable space, I remain,
Yours sincerely,
WM. O. HARVEY.
4 Lansdowne street, City.

BETTER NOT BE LATE

An officer was addressing his squadron on the eve of a bombing raid on Kiska.

"Men," he said. "Tomorrow's stunt is one of the toughest we've ever tackled. The enemy has received reinforcements. We are using our oldest planes. There's a hell of a storm brewing. We'll be lucky if one out of four of us gets back alive. We take off at seven sharp. And if any one of you is thirty seconds late, well, he don't get to go!"

Hard To Believe How Time Flies

OCTOBER 10

1914 The finance committee of the city council recommends a grant of $50 to the Industrial Association.

The members of the Jack's Lake Fishing Club are off to the north on their annual trip.

The laying of an asphaltic concrete surface on the new downtown paving has commenced.

The Chamberlain Stock Company is the attraction for a week at the Grand and is donating a percentage to war charities.

The Brock St. Roller Rink announces the beginning of the fall season.

1924 It is announced that on account of the increase in the price of flour bread will advance in price here.

Rev. E. T. Hart of Montreal in an address here condemns government control of liquor.

Members of the Peterborough Teachers' Institute, fearing an over-supply of teachers ask for the abolition of summer schools.

Robert Sturgeon sets a new record in the high jump at the Collegiate field events competition.

Butter climbed to 43 cents a pound at today's market and eggs went up to 40 cents a dozen.

1934 Monsignor W. J. McColl, vicar-general of the diocese of Peterborough leaves for Rome to make the quinquennial report to the Pope.

Edward W. Johnson, C.P.R. conductor, who was born in Peterborough is killed when he slips in alighting from his train at Ignace.

Norwood Fair draws a huge crowd and is voted one of the best on record.

Twenty-nine graduates of the King George School are presented with entrance certificates.

Kenneth Burgess, 72, drops dead after attending the annual Norwood Fair.

A Bible Message

And I saw a new heaven and a new earth: for the first heaven and the first earth were passed away; and there was no more sea. And I John saw the holy city, new Jerusalem, coming down from God out of heaven, prepared as a bride adorned for her husband. And I heard a great voice out of heaven saying, Behold, the tabernacle of God is with men, and he will dwell with them, and they shall be his people, and God himself shall be with them, and be their God. And God shall wipe away all tears from their eyes; and there shall be no more death, neither sorrow, nor crying, neither shall there be any more pain: for the former things are passed away.....

And there came unto me one of the seven angels which had the seven vials full of the seven last plagues, and talked with me, saying, Come hither, I will shew thee the bride, the Lamb's wife. And he carried me away in the spirit to a great and high mountain, and shewed me that great city, the holy Jerusalem, descending out of heaven from God, having the glory of God: and her light was like unto a stone most precious, even like a jasper stoner, clear as crystal; and had a wall great and high, and had twelve gates, and at the gates were twelve angels, and names written thereon, which are the names of the twelve tribes of Israel.....

And the city had no need of the sun, neither of the moon, to shine in it: for the glory of God did lighten it, and the Lamb is the light thereof. And the nation of them which are saved shall walk in the light of it: and the kings of the earth do bring their glory and honour into it.....

And there shall in no wise enter into it any thing that defileth, neither whatsoever worketh abomination, or maketh a lie: but they which are written in the Lamb's book of life..(Rev. 21: 1-4, 9-12, 23, 24, 27.)

Tales for Morons

(Ottawa Journal)

The latest cock-and-bull yarn to come from Europe (it was blazoned over the radio on Saturday) tells of Hitler sitting up nights with his astrologer drinking coffee and of an attempt by somebody to poison the coffee.

One would think that after five years of war the public must be tired of such tales, and that those who write them would conclude that, after all, the people of Allied countries aren't all morons.

The Journal has often warned its readers against yarns coming from places like Zurich and Stockholm, notoriously inaccurate and often downright foolish. Lately Madrid and Marseilles and the Paris radio seem to be threatening the supremacy of Bern and Stockholm in this fiction business; so much so that a writer of the Manchester Guardian has been moved to pen the following:

"The moment is plainly conducive
To freedom in rumor; and this
Is the close of a traffic exclusive
Enjoyed by the Swedes and the Swiss.
The poppycock market, extended,
Lies open from Lyons to Ghent,
O Stockholm, thy glory is ended!
O Zurich, they splendor is spent!"

Shudders

A leading American columnist, Mr. Drew Pe[arson], thinks that our Ministry of Information h[as] not done justice to the flying bomb. He blam[es] Mr. Brendan Bracken for failing to let Ameri[ca] know that the terrific sacrifices caused by ro[bot] bombing were comparable with the awful [au]tumn of 1940, and says that when the real st[ory] is told the world will shudder and sympathis[e].

We have not noticed any reluctance on [the] part of the minister to withhold the truth ab[out] these stupid and vindictive attacks by V1, [nor] have we remarked any lack of sympathy f[rom] the outside world. The prime minister mad[e a] very full statement in parliament on July 6, [and] facts and figures have been given the wi[dest] publicity from time to time, after such delay[s in] publication as were judged necessary to k[eep] the enemy in the dark.

But it is "shudders" that Mr. Pearson se[ems] to hanker after; he would like Mr. Bracken [to] make his flesh creep, so that he and the re[st of] the world might enjoy the incomparable s[atis]faction of something like a good cry. In [re]proaching the minister of information he [is] sending his complaint to the wrong address. [The] blame, if blame there be, attaches not to [Mr.] Bracken but to the British people, who ch[erish] the absurd superstition that it is unmanl[y to] squeal when you are hurt, and are content [that] the main facts shall be printed without [sen]timentality.—Yorkshire Post.

SEA SOLDIER

The word Marine comes from an old French word "marin" meaning sea soldier.

BUILT TO LEAN

It is believed that the leaning tower of Pisa in Italy was actually designed to lean.

"My Mom KNOWS WHAT'S GOOD FOR US"

THE NEW Softer Interlake TISSUE

3 COMPLETELY WRAPPED ROLLS 25¢

DAY AND NIGHT

We Serve

For many years the residents of Peterborough and nearby country districts have looked to Comstock's for help in their hour of need. To-day—as always—our aim is to provide memorable and complete funeral services at a reasonable cost any family can afford.

Comstock

Funeral Service

305 WATER STREET

PHONE 4683 AT ANY TIME

RATION BOOK 5

WILL BE ISSUED

BETWEEN

OCTOBER 14TH and OCTOBER 21ST

The K Coupon Sheet in Ration Book 4 with stub properly completed, must be presented to get a new Book.

Distributing centres will not be open on all days or at all hours. Failure to get your new book during the official period of distribution will cause you inconvenience.

WATCH for OFFICIAL ANNOUNCEMENT IN THIS PAPER — THURSDAY, OCTOBER 12TH

giving full details as to

HOW, WHEN AND WHERE TO GET YOUR NEW RATION BOOK

RATION ADMINISTRATION

THE WARTIME PRICES AND TRADE BOARD

Council Chooses Site For Rink

HAVELOCK, Oct. 10 — (ENS) — A special meeting of the council was held last week to deal with the site for a municipal rink.

A communication was received from J. J. Davis, owner of the former Mathison property, offering to rent the valley north of the park for a rink during the winter months of 1944-45 for the sum of one dollar.

while the council would prefer a more central location there seems to be no other site available at present. It has however the advantage of being a sheltered spot and the council will provide lights at the rink and also have three lights connecting at the east end of King street leading into it. Dressing rooms are to be erected at the edge of the woods.

The clerk was instructed to notify Mr. Davis of the councils decision to accept his offer. and to include cheque for rental.

Open Air Rink.

At the meeting of the Park Board a vote resulted in favor of proceeding with an open air rink. Three of the park board members, Carman, Coon, F. McKenzie and S. Southward met with the council after the latter adjourned and Councillors W. Martin and J. W. Ketchin were named to represent the council, Trustee R. Sayers to represent the School Board to meet the Park Board as a rink committee to view the site.

10,000 Pay Homage

LOS ANGELES, Oct. 10 (CP) —A pilgrimage of 10,000 persons filed past the open bronze casket of Evangelist Aimee Semple McPherson yesterday on the rostrum of her Angelus Temple. Many elderly women collapsed from the strain of waiting in line and from grief.

Be Secure Insure With

J. D. COLLINS

General Insurance

406½ George Phone 8632

CHILDREN SHOPPERS

Come here regularly for we exert every care to please the "wee one".

A. E. SAUNDERS

12 Monaghan Rd. Phone 3713

New Arrivals of Costume Jewellery at Economy Prices

BERT AUSTIN

Watchmaker and Jeweller

196 CHARLOTTE

Semi-Indirect Lighting Fixtures

3-light style to add to the distinctiveness of your home and give you maximum of light.

Miller-Powell Co.

438 George St. Phone 6453

HAS NEW DUTIES—Until the arrival at National Defence Headquarters of the newly appointed adjutant general of the Canadian Army, Major-General A. E. Walford, C.B.E., M.M., E.D., formerly of Montreal, Brigadier A. C. Spencer, E.D., vice-adjutant general and for two years commander at Camp Borden, is acting adjutant general.

29 Christmas Boxes Shipped Overseas

ROSENEATH, Oct. 10— (ENS) — A group of women representative of Alnwick township organization and headed by the convener Mrs. Elizabeth Braithwaite, have packed and shipped 29 overseas Christmas parcels.

Twenty-seven pairs of knitted wool gloves were donated by the Alnwick Red Cross Branch and the money was raised through collections, the committee canvassing included: Mrs. Arnold Elder, Mrs. E. Timlin, Mrs. James S. Brown, Mrs. Charles Sandercock, Mrs. D. Timlin, Mrs. T. Carew, Mrs. Edgar Braithwaite, Mrs. Earl Braithwaite, Mrs. G. L. Tucker, Mrs. Leo Timlin, Misses Hilda Arthur and Phyllis Parker, and the convener.

The cost of the parcels was $107, including $17.40 postage. The contents of the nurses parcels included cosmetics and lingerie. The parcels had one pound fruit cake, cookies, chocolate bars, gum, cigarettes, cough drops, ointment, canned meat, tea, hot chocolate preparation, shaving material, writing and mending materials.

Two Church Groups Hold Joint Meeting

CAVAN, Oct. 10 — (ENS) — The W.A. and W.M.S. of Cavan United Church held their joint meeting for October on Thursday afternoon. The W.A. program was opened with prayer by Miss A. Tinney and Mrs. M. Carr gave a reading. Instead of the annual fowl supper a personal canvass was made of the congregation and $152 has already been collected, with more to come in. Plans were made to give a contribution to the thank-offering collection on Sunday.

Reports Given.

Mrs. (Rev.) W. E. Honey had charge of the devotional exercises of the W.M.S. and Mrs. J. Swain conducted the program, which consisted of a report by Miss Jessie Shauffeur of Springville of the School for Leaders held at Whitby. Mrs Reg. Sutton took up the concluding chapter of the study book, the subject of which was Inspiration of Worship. Mrs. Milton Carr sang a solo, and Mrs. William Seymour gave a paper on Recreation and Temperance.

New York Visitor Lands 25-lb. Muskie

Casting with a red and white pikie minnow on Rice Lake Friday evening around 10 o'clock, Fred Guderian, from North Tonawanda, New York, hooked and landed a 25-pound muskie, despite the fact muskies "don't bite at night."

Mr. Guderian was out for pickerel, and although between him and Mrs. Guderian, 12 nice-sized pickerel were caught, the big 'lunge remains as the highlight of the evening. By no means a novice at fishing in the waters of this district, Mr. Guderian, owner of Serpent-Mounds Villa, on Rice Lake, has caught muskies ranging in weight up to 31 pounds, during the past twenty years he has been vacationing here. It didn't take long to bring the big fish into the boat, he said, and after he smacked it once, it quieted down and was easily hauled in. Before that though, the 'lunge almost leaped into the boat, with the darkness of the night adding to the fun. Mr. and Mrs. Guderian got a thorough soaking in the bargain, but even that doesn't matter, when there's a muskie.

Peterborough and the lake country surrounding it are tops with the Guderians, and no glowing tributes to the district can compete with the fact this is the 20th year of vacations spent here.

Starting Gun

WINDSOR, Oct. 10 (CP). —The composure and dignity of the Windsor City Council was disturbed somewhat when a 1,000-watt light bulb exploded with a loud report and scattered glass splinters in the council chambers just as a council meeting was about to begin. The explosion led to the remark that a "starting gun" had been substituted for the usual rap of the gavel in calling the city fathers to order.

Literary Society Gives Program

HAVELOCK, Oct. 10—(ENS)— The Havelock High School Literary Society held their second meeting of the year Friday aftrnoon.

The program was put on by the Middle School students and was opened with two songs. A reading given by Ross Goheen entitled "Little Mary Cassidy." A poem entitled "Disabled," which told a story about a returned soldier, was read by Carleton Longmuir. A piano solo was played by Betty Holdcroft. The highlights of the program were the school paper read by Cecil Revoy and a quiz between Grades XI and VII. The teams for the quiz were made up of four students from each form, and the questions were on general knowledge, music and riddles, resulting in a win for the Grade XI students. Middle school students furnished articles on sport; Grade X items on wit and humor, and Grade IX gave accounts on current events.

AFRICA FIGHTS MALARIA

FREETOWN, Sierra Leone — (CP). —A recent tour showed citizens many phases of anti-malarial work here. River courses are being re-directed, draining channels constructed, concrete working places built and larvae-eating fish put in wells.

WE SELL FOR CASH TO SAVE YOU MONEY

Allan B. Collis

LADIES & CHILDREN'S WEAR

370 George St. Phone 7793

For hats you won't see on somebody else see

OLGA L. HASKILL

312 George Phone 3177

PAYNE'S

Cheerfully Given Receipts

DRUG STORE

362 George Phone 8643

Relieve Nasal Irritation

Mentholatum quickly relieves sniffling and sneezing . . . clears the nose and keeps it clear. Jars and tubes, 30c. 9X

A NEW NOSE FOR 30¢

MENTHOLATUM

"I WANTED TO SPREAD THE GOOD NEWS—

NO MORE CLOTHES THAT LOOK

HALF-WASHED!'"

BRIGHTER WASHES

—with absolute safety!

A LEVER PRODUCT

YOU don't know how sweet and clean and spotless clothes can look *all over*—until you've tried Sunlight. Imagine! Just a touch of this remarkable soap instantly leaves a film of soap where it comes in contact with the dirt. Then, as you wash, Sunlight whips up into the thickest, soapiest lather you ever saw. No wonder clothes come *brighter*—never "Half-washed" looking.

FOR A COMPLETE WASHING JOB . . YOU CAN'T DO WITHOUT SUNLIGHT

Brock's monument on Queenston Heights, from an engraving by W. H. Bartlett in 1840, and now in the John Ross Robertson collection, Toronto Public Libraries. To the right is the Niagara River, now harnessed to Victory and to the glorious future of Canada Unlimited. The collections of houses are now the communities of Queenston and Lewiston.

"PUSH ON!"

"Here lie the earthly remains of a brave and virtuous hero, Major-General Sir Isaac Brock, commander of the British Forces, and President Administering the Government of Upper Canada, who fell when gloriously engaging the enemies of his country, at the head of the flank companies in the Town of Queenston, on the morning of the 13th of October, 1812, aged 42 years."

Thus reads the inscription on the monument at Queenston Heights, raised where died gallant Brock.

With his last breath he cried: "Push on, York Volunteers!"

And then, faintly: "My fall must not be noticed, nor impede my brave companions from advancing to victory."

* * *

"Push on!" Thus the saviour of his country foretold the story of Canada, a story of courageous men and women with faith in their country's future, who sacrificed time and talents, even their lives, to ensure that great future for their children in Canada Unlimited.

History repeats itself. That same faith in Canada is exemplified today by another generation of brave Canadian men and women who have gone to foreign lands to destroy tyranny and secure freedom.

We at home "push on" to Victory, proving *our* faith in Canada's future when we buy and hold Victory Bonds.

Contributed by

O'Keefe's BREWING COMPANY LIMITED

Villains Parade At Tunney Show

PIERRE DE GLANE

Promoter Frank Tunney is staging a parade of bad tempers and mean dispositions in his weekly rodeo at the Brock Street Arena tonight, and the card spells plenty of action.

Irish Jack Kennedy and Karl Krippler Davis supply the main bout, with both of them still hot under the collar by reason of Kennedy's interference with the Davis-Watson clash last week. "I'll teach this bird to mind his own business," Davis declares. "He had no reason to attack me in the ring and he's going to get a receipt for what he handed out." The Irish grappler is equally determined. "I'm going in there to finish what I started last week," Kennedy states, "and all that sounding off by Davis isn't worrying me."

In the semi-final the fiery Pierre De Glane who has a habit of exploding like a bunch of fire-crackers is billed to meet the shaggy exponent of the bear hug, Ivan Rasputin. That shouldn't take long in working up into a lively brawl for Rasputin has been handing it out to all and sundry and De Glane is one of those hot-headed grapplers who sees red without any warning.

And a tough pair of bashing bruisers, Al Bunny Dunlop and Dr. Len Hall collide in the opener. Dunlop was under the weather when he met the hard-hitting Doc some weeks ago and is out for revenge tonight, while the Californian says that the target for tonight is Dunlop and he intends to hit it hard and often. All of which leads up to skulduggery plus.

The Tunney show should have something of everything, with the accent on ruggedness.

Complete Auto Service
MOTOR REPAIR, BODY BUMPING, REPAINTING
J. J. DUFFUS CO.
Tel. 8787

LOOK YOUR BEST
You will in a tailored suit, Ladies' and Men's.
TONY PEPE
CUSTOM TAILOR
181 Charlotte (Upstairs)
Phone 4296

Save Those Shoes
Run-over heels cause fatigue and discomfort. Bring your shoes in today.
HOPKINS SHOE REBUILD
292 Charlotte Phone 6323

SWELL SHAVES
With Minora Blades!
For real shaving comfort, you can't beat Minora at its price. It's the quality blade in its field.

NO PERMIT REQUIRED!
We Vulcanize
All Makes and Sizes of Truck or Car Tires and Tubes
GOOD-YEAR DEALER
J. J. DUFFUS CO.
General Motors Dealer
PETERBOROUGH, ONT.

SPORTS-Day by Day

By FRED D. CRAIG

Peterborough Collegiate seniors got off to a flying start in the Cossa race Saturday when they invaded Lindsay and walloped Lindsay Collegiate 46 to 12 in the opening game of the schedule. Coach Goulding's boys played smart football to run up that big score, showing speed and resource in their attack and their initial performance was decidely pleasing. The P.C.V.S. team will make its home appearance here Saturday when Bowmanville High School will provide the opposition. The Bowmanville students also opened their campaign with a win Saturday, defeating Oshawa Collegiate in a decidedly low-scoring affair 2 points to 1, with the game played at Bowmanville. Saturday's game here will therefore be a battle between the two winning teams and the squad who come home in front will move out in the van in the Cossa group. The return of P.C.V.S. to interscholastic football has been received with satisfaction by Peterborough fans and they will be out in droves to see Collegiate play its first Cossa game here in several years. The Collegiate gridders have always been popular with local followers of the game and they can be sure of plenty of support in the campaign that has just opened. There will also be a junior game on the card Saturday.

* * * * * *

Peterborough's junior rugby squad made their debut yesterday at Riverside Park when they clashed with the well-drilled Toronto Westsides and were finally beaten 15 to 5, after making a real battle of the game. As a matter of fact the Petes carried a 5 to 3 lead well into the third period and were defeated largely through inexperience and a couple of costly fumbles. In possession of the ball they showed some smart plays, one of them a double criss-cross that took the Westsiders completely by surprise. The Petes showed some very promising players and the whole squad had plenty of enthusiasm and fight, in spite of the fact that they were battling a team that has been together for some time. Westsides sparked by Tom Newman and Al Patch, a clever field general and a fine centre half respectively, showed too much power eventually and won the game in the second half with a couple of major scores. Newman's sneaks through the line and his speed when in the open made him the hardest man on the field to stop and his work was responsible for both Westside touchdowns. That Peterborough is hungry for football was shown by the fact that the game, although only an exhibition, drew a real crowd. Only blue note was an unfortunate accident that cost Jakobouski, inside wing player of the Westsides a broken ankle. He was injured in the first half while making a tackle.

* * * * * *

Cards Come Through

The Cardinals, snapping out of their lethargy in time to save the reputation of most baseball experts who had called on them to win, are 1944 world champions. Twice behind in the early stages of the series, they finally got rolling in the fourth game and reeled off three straight victories to grab off the annual classic 4 games to 2. Manager Billy Southworth's crew finished the struggle yesterday when they defeated the Brownies 3 to 1, getting ten hits off Nels Potter, Bob Muncrief and Jack Kramer who worked in that order for the American Leaguers. The winning pitcher was Lefty Max Lanier although he was not in there at the finish. Lanier who failed to finish on his other starting assignment only allowed the Browns three hits but he developed a wild streak in the sixth and Southworth got him out of the lineup in a hurry, calling on Ted Wilks who held the losers in complete control for the rest of the pastime, failing to allow a hit. It was sweet revenge for the rookie Cardinal pitcher after being batted out in the third game of the series. The loser of course was the Brownies' leading pitcher Potter who had a season's win record of 19 victories.

* * * * * *

Although it looked during the first three games of the series as if the Cards were not going to get out of the doldrums in which they had been coasting since Labor Day, the National League champs finally got going and in the final three contests got de luxe pitching from Brecheen, Cooper, Lanier and Wilks, who allowed the Brownies only two runs in the three fixtures. And the Cardinal bats, finally began to pour the pine, if not with the power that they had shown most of the season, at least with enough to win three games in a row and end the series. The Dead End Kids of St. Louis Browns made a gallant fight all through the classic but on their season's performance did not rate to beat a club that is regarded by most baseball men as the only outfit in either league that is of pre-war ability. In other words the Cards are looked upon as strong enough to make a showing even if pitted against the kind of opposition that existed before the armed services carried off many of baseball's leading stars.

* * * * * *

The Week-End Games

Cardinal power asserted itself in the two games over the week-end, to back up effective pitching and give the National Leaguers two victories and the lead for the first time in the series. Lefty Harry the Cat Brecheen, in Saturday's game and big Morton Cooper, coming back with a shutout performance Sunday, pitched in a style reminiscent of the great Christy Mathewson. Big Six never worried about allowing a hit or two so long as they didn't come in the clutch and the result was that it was not an unusual thing for him to yield 10 or 11 blows and yet not allow the opposition a run. That was the case with Brecheen and Cooper. The southpaw was touched up for nine hits but bore down in the pinches and the only Brownie run scored while the Cards were reeling of a double play. Cooper's delivery was solved for seven hits but with men in scoring position he held the Brownies helpless. His biggest achivement was hung up in the seventh when he not only had to come up with one of the best defensive fielding plays of the series but also strike out two batters with the bases loaded to hold the losers off the score sheet. Kreevich led off with a single and Moore attempted a sacrifice. Cooper fielded the bunt so fast that he had time to throw Kreevich out at second and the play saved a run for Stephens followed with a single on which Moore ran to third. The big Card pitcher gave the dangerous McQuinn nothing good to hit at and finally walked him to load up the runways. Then he fogged his high hard one past Zarilla and Christman.

* * * * * *

The long ball hitters of the Cards finally found the range and homers by Stan Musial on Saturday and Ray Sanders and Danny Litwhiler Sunday drove in the winning runs. Musial's four master came in the first inning Saturday with Johnny Hopp on first and those two runs were all that the Cards needed, although they eventually got three more. Jakucki only lasted three innings and Hollingsworth and Shirley, relief hurlers, had a lot of trouble, too, although they yielded only one marker. In Sunday's battle, Denny Galehouse, hero of the opening game came through with another four-star effort but he was beaten by the same method that the Brownies used in winning the initial battle for him. Ray Sanders won the argument with a homer over the right-field pavilion in the sixth inning and Danny Litwhiler made Cooper's task easier by lacing another into the right centre field stand in the eighth. Oddly enough Galehouse who gave up four hits, including two doubles in the first three frames, without being scored on, allowed only two more blows in the last seven innings but they were both homers.

* * * * * *

Sporting Chili Con Carne: As this column mentioned a few days ago Billy Frick, second son of Ab Frick, former resident of Peterborough and well-known in local sporting circles is sub goalie with the St. Catharines senior lacrosse squad....Bill with several teammates came up from last season's juveniles....Ab's oldest boy Don, now in the army, is also a star athlete....The statistical side of the world's series shows the Browns as a club with hitting a feeble .183 as against the Cards team average of .240....The two St. Louis clubs set a new record for total strikeouts....The boys were surely missing them up there at the plate. By the way the feat of the Cards' pitchers in striking out six Brownie pinch-

(Continued on Page 12)

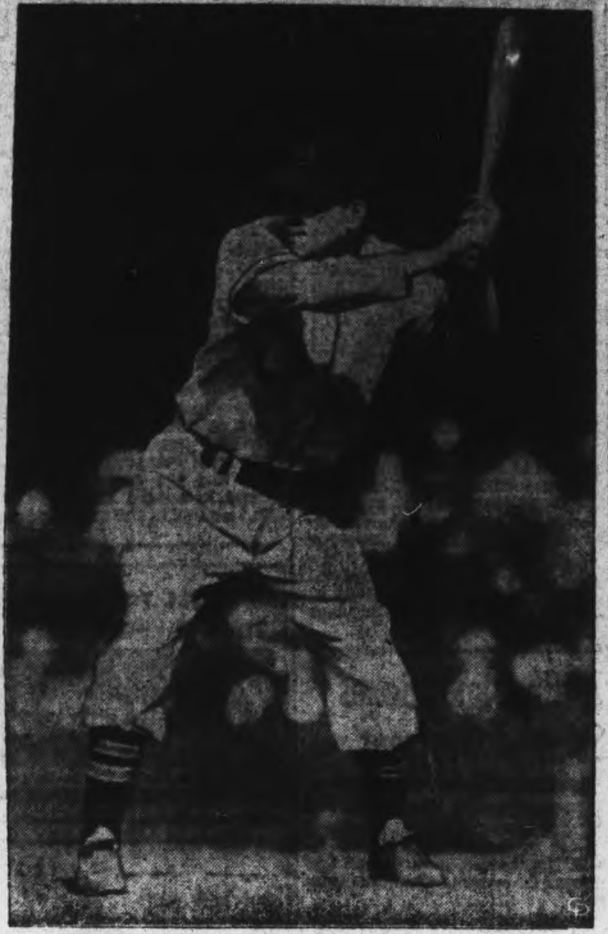

CLASSY AFIELD, BAT KING, TOO—Lou Boudreau, popular manager of the Cleveland Indians, always has been recognized as one of the classiest fielding players in the big leagues. Today, however, Lou is being hailed not for his fielding but for his hitting. A late-season splurge at the plate gave the Tribal manager the American League batting championship with a mark of .327. He is the fifth Cleveland player to win the title, others being Larry Lajoie, Elmer Flick, Lew Foncesa, Tris Speaker.

Trinity College Beats Old Boys

PORT HOPE, Oct. 16.— Playing against one of the best Old Boy teams assembled in many years, including many former first team colors, Trinity College School showed more all-round strength than in previous starts and turned them down 17-2. This was Trinity's third straight win of the season.

TCS — Flying wing, Lambert; quarter, Sinclair; halves, Huycke, Decker, Richardson; snap, Wade; insides, Warner, Gillan; middles, Greenwood Vernon; outsides MacIntyre Dobell. Subs, Wilson, Roenusch, McMurrich, Phippen, MacIntyre, Stokes, Greig, Allen, French, Toole, Howard, Robson.

Old Boys—Flying wing, Lesueur; quarter, MacDonald; halves, Britton, Saunderson, Kerr; snap, Southey; insides, Delahaye, Holton; middles, Beamen, MacLaren; outsides, Morgan, Curtis. Subs, the Headmaster Wight, Armoud, Ingham.

Peoples Even Series

TORONTO, Oct. 10.—(CP).—Toronto Peoples defeated Hamilton Beavers 6-2 yesterday to even their best-of-seven series for the Ontario Amateur Softball Association senior title at two wins apiece. Fifth and sixth games will be played in Hamilton.

Fights Last Night

By The Associated Press

Philadelphia—Billy Arnold, 145, Philadelphia, knocked out Frankie Wills, 149½, Washington, 1.

Chicago—Sgt. Lou Woods, 154, Fort Sheridan, t.k.o. Arnold Beer, 154½; Indianapolis, 8.

Newark, N.J.—Harold Green, 148¾ Brooklyn, outpointed Henry Jordan, 145¾, Philadelphia, 8.

Scranton, Pa.—Henry Jones, 211, New York, knocked out Johnny White, 210, Newark, 8.

Now is the time to consider buying your Fall MADE-TO-MEASURE SUIT.
We feature "Progress Brand Clothes." Your assurance of satisfaction.
THE MEN'S STYLE SHOP
"Where Style Prevails"
BOB SAGER 136 Hunter St. ART BACON

London Wants Olympic Games

LONDON, Oct. 10 — (CP-Reuter) —Three British members of the International Olympic Committee today went on record as putting in a bid for the next Olympics to be held in the "scarred and battered" City of London.

The three, Lord Aberdare, Lord David Burghleyla, famous pre-war athlete, and Sir Noel Curtis Bennett, issued a statement to that effect and suggested the games could be held in London with even greater efficiency and with far wider facilities than would have been possible before the outbreak of hostilities.

They said the bid for the next Olympics was in reply to an American statement published here in which Avery Brundage, United States member of the Olympic Committee, advocated early resumption of the international games after the war.

Brundage was reported as saying "London, half-destroyed by bombs, will have a lot more important things to do than stage an athletic meeting after the war," adding "I know that Los Angeles is ready to hold the Olympic games at any time."

Sports Spice

By HUGH FULLERTON, JR.
Associated Press Sport Writer

NEW YORK, Oct. 10.—(AP). — Chick Meehan, who was a good football coach before he blosomed out as a promoter of a new pro league, can't see why other college coaches are worried about the professional "threat"....As Hicks sees it, the pros should make a special effort not to detract from the college coaches' importance....They're all in the same game, he argues, but in different sectors. Of course, they all depend to some extent on the same fans, but Meehan says his Trans-America League is steering shy of cities where Sunday afternoon school or college ball is a big thing....That, of course might be merely showing that Chick is a smart promoter.

The Two-Bitter End

Walt Woods and Harold Bradbury, who work together in Canton, Ill., had a two-bit bet on the opening game of the world series, reports Scribe Jimmy Murphy. Woods won. Next day Bradbury wanted to get even but Woods refused to listen until his pal said: "I'll bet you two bits the Cardinals score in the 11th inning to-day."....Woods, of course, jumped at that one and displayed a red face when the game went into extra innings and the Cards finally won in the 11th.

Here and There in Sport

By The Canadian Press

London Majors stayed in the Ontario senior baseball finals with a 3-0 victory over Welland Steeles at Welland Saturday behind the sparkling four-hit pitching of Tommy White. In the intermediate section of the O.B.A., Chatham Arcades eliminated Toronto Bears from the playoffs Saturday by taking the second game of the best-of-three series 7-2 after winning the first by default. The junior title went to Windsor Ottawa Cartage in straight games. Windsor copped an 8-6 victory over Hamilton Boosters Monday after taking the first game of the series.

Windsor also won the junior Ontario amateur softball championship when the second game of a double-header yesterday with Belleville was forfeited to the Border City crew by the umpire. He claimed Belleville was stalling. The first game of the best-of-three final for the intermediate softball crown was taken by Fort Erie 4-3 at Fort Erie Saturday. Belleville then tied up the series by defeating Fort Erie 8-3 yesterday. The deciding game is billed for Toronto Thursday, and the winning team will meet Sault Ste. Marie in the final.

Wins 5-Miler

Sgt. Scotty Rankine of the R.C.A.F., Canada's premier distance runner of recent years, had too much class for his competitors in the five-mile event of the annual Guelph Thanksgiving Day road races yesterday, stepping the rain-soaked paved course in the time of 27 minutes and 18 seconds. Walter Fedorick of Hamilton was second, 100 yards back, and last year's winner, Whitey Sheridan of Hamilton, finished 100 yards behind him to take third place.

E. E. Barnes of Vancouver was re-elected president of the Canadian Lacrosse Association at the 19th annual meeting at Toronto yesterday.

Jack Allen, manager of Dave Castilloux of Montreal, Canadian lightweight and welterweight champion, announced late night he was agreed with Herman Taylor, Philadelphia promoter, to match Castilloux and Ike Williams, prominent U.S. lightweight, in a bout at the Quaker City November 13. Williams has two victories over Sammy Angott, former world's lightweight champion. Castilloux recently lost a questionable 10-round decision to Joey Peralta, Mexican lightweight titleholder.

Remember When—

By The Canadian Press

Balmy Beach and Sarnia Imperials rolled out a 6-6 tie in a Thanksgiving Day football game at Toronto five years ago today. A lateral passing circus by Sarnia put the Oilers back into action in the third quarter, after trailing 4-0 in the earlier stages of the game.

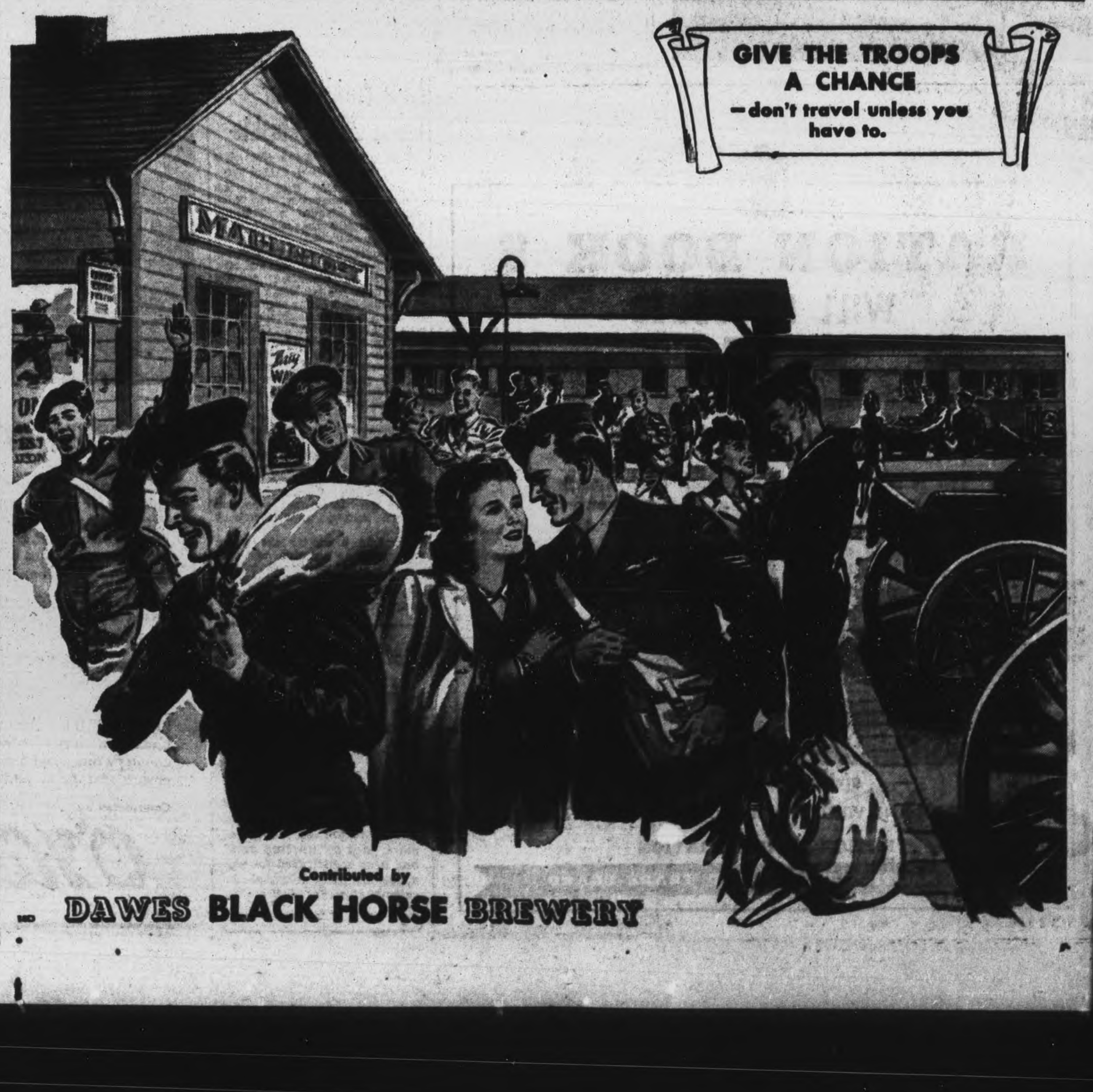

EAT—EAT—EAT
NEWS LUNCH
256 Charlotte

FOOD TASTES BETTER
Bring your wife, girl friend, sister, etc. for a real meal.
Silver Moon Grill
334 GEORGE

MOVIE TIME TABLE

Regent—"Atlantic City," 1:45, 4:25, 7:10, 9:50. "A Night of Adventure," 3:10, 5:50, 8:35.

Centre — "Shine On Harvest Moon," 2:10, 4:40, 7:10 and 9:40. "Wagon Wheels West," 1:50, 4:20, 6:50 and 9:20.

FOR GOOD BASTING

Syrup left over from spiced fruits makes an excellent basting for ham, pork or veal roasts.

WRESTLING
MAIN BOUT
Irish Jack Kennedy
Vs.
Karl Krippler Davis
SEMI-FINAL
PIERRE DEGLANE — FIERY FRENCHMAN
Vs.
IVAN RASPUTIN — RUSSIAN BEAR HUG STAR
PRELIMINARY
AL BUNNY DUNLOP — TORONTO STRONG MAN
Vs.
DR. LEN HALL — HUMAN BUZZ BOMB
TONIGHT—BROCK ST. ARENA
8:45 P.M.

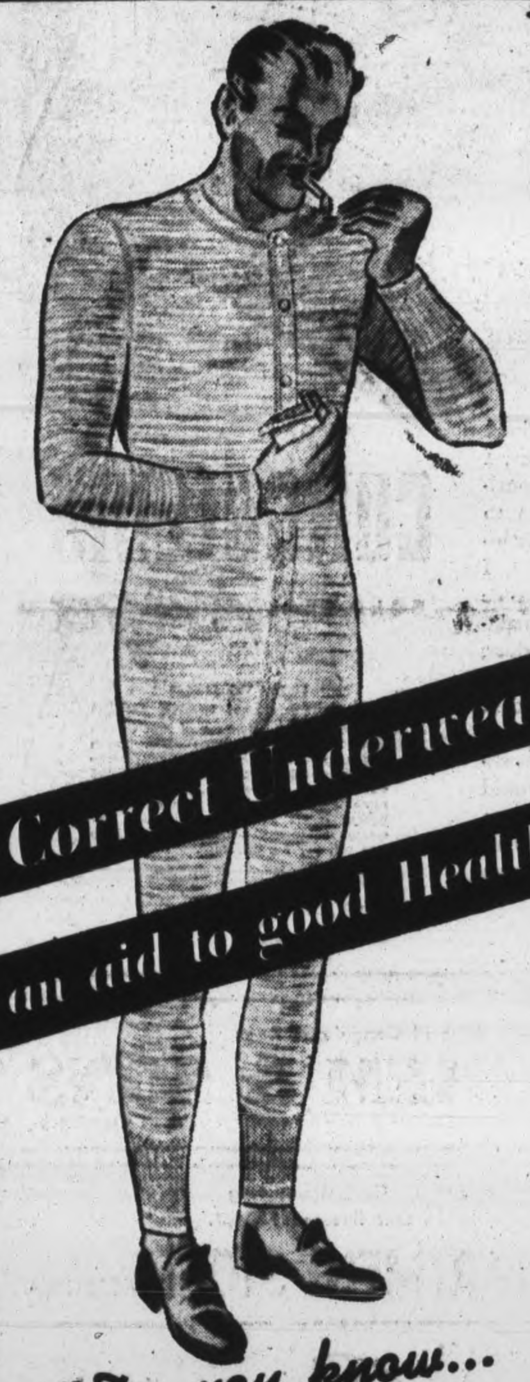

"Do you know...
... that about ½ of all time lost in all industries, from illness, is due to the common cold?
... that proper clothing, from the skin out, is an important aid to good health?"

Penmans "95" is correct underwear for our Canadian climate. The material used is the best obtainable, being light yet healthfully warm. Canada's foremost underwear experts design, style and produce Penmans "95" to give you complete satisfaction as to fit, comfort and durability.

Penmans
95
UNDERWEAR FOR MEN AND BOYS

Lacrosse Series Tied At 2 Games Each

By ERIC SANDERSON,
Canadian Press Staff Writer.

TORONTO, Oct. 10 (CP) —Captain Bill Wilkes of New Westminster Salmonbellies, British Columbia lacrosse champions, to-day feels that his coaching efforts of the last season have not been wasted.

Reason: his best prospect, 17-year-old Hildebrand, last night scored four goals as the coast titleholders downed St. Catharines Athletics, Ontario champions, 13-4 here in the second game of the best-of-five series for the Canadian championship.

The victory tied the series at one game apiece. St. Catharines won the first game 17-10 here Saturday night. Third game will be played here to-night.

Ike, a shifty player and fast on his feet, drew his check out of position each time to count. He scored three in the second quarter, added another in the fourth and passed to Frank Richardson, who sank the final goal of the game.

Athletics were unable to organize the same passing attacks they used in winning their first game and their defencemen left goalie Bill Whitaker unprotected on many occasions. During the match Whitaker stopped 29 direct shots and Walt Lee 21.

New Westminster, last year's champions and finalists for the national crown 16 times in the last 25 years, outplayed Athletics in every quarter except the first when St. Catharines finished on the long end of a 2-1 count. The fishmen held them scoreless in the second while netting five and were ahead 8-3 going into the last quarter. Three of the second-quarter goals were scored while Bob Nelson was serving a minor penalty for slashing.

Other goal scorers for Salmonbellies were Bill Wilkes and Ritchie McPherson, with two each, Berty Bryant, Bill Dickinson, Ralph Douglas and Johnny Dale. Nelson, Bob Thorpe, Norm MacDonald and Royn (Pung) Morton scored for St. Catharines.

POST-WAR BUILDING

JOHANNESBURG — (CP). — A vote of £10,000 for experimental building construction has been recommended by the Post-War Development Committee of the Johannesburg City Council.

HI FOLKS! BE WITH YOU TONIGHT!
LISTEN TO
BOB HOPE
Tonight and Every Tuesday
10 P.M.
CHEX
1430 On Your Dial
and over new Dominion network
THE PEPSODENT CO.

FROM INDIA TO COVER SERIES—Billy Southworth, manager of the St. Louis Cardinals, is interviewed by Sergt. John Kerr, of Greensboro, N.C., before the start of the second World Series game against the Browns at St. Louis. Sergt. Kerr, sports editor of the China-Burma-India Roundup, an army newspaper, was assigned to come all the way from New Delhi, India, to cover the series. The assignment is reported to have been ordered by General Stilwell himself. The Cards won the world series yesterday four games to two.

Cardinals Capture World Series Strike-Out Record Shattered

By JACK HAND
Associated Press Sport Writer

ST. LOUIS, Oct. 10 — (AP). — The best team in baseball won the World Series and that's as it should be.

Superb pitching and perfect infield play by St. Louis Cardinals with an occasional flash of plate power cooled off the Browns' hot streak and left them losers 4-2 in games after a tough struggle.

Overshadowed by the total of 92 third-strike victims that swept all series records off the books was the routine destruction of American League rallies engineered by shortstop Marty Marion and the other Cardinal infielders. The Red Bird quartet handled 124 chances without a boot while the Brownies inner circle bobbled seven of 126 tries.

It was pitching again in yesterday's finale played before a crowd of only 31,630, when Billy Southworth's crew regained the world championship they lost to the Yankees a year ago. Outstanding in the National's 3-1 clinching victory was the relief pitching of Freshman Ted Wilks who failed miserably on his only start in the third game.

Wilks on Top

He stopped the Browns without a hit in 3 2/3 innings after starter Max Lanier went on a wild streak in the sixth.

Wilks fanned four and Lanier whiffed five, making it 49 strike-outs thrown by the Card staff for another new record. The previous high for a six-game set was 44 hung up by the Chief Bender-Jack Coombs-Eddie Plank trio for the Athletics against the Giants in 1911.

Three singles mixed in with a costly error by Vern Stephens and a walk in the fourth inning scored three runs, overcame the Browns' 1-0 lead and meant the ball game.

Attendance held up satisfactorily, and the first all-St. Louis classic drew 206,708 paid to become the fifth successive million-dollar series with the help of $100,000 in radio rights that boosted the receipts to $1,006,122.

Individual player cuts were below the standard of recent years. The Cards' approximate winning slice of $4,334 and the losers' cheques for about $1,842 was reminiscent of 1933 and 1920 for respective previous lows.

Although the victors out hit the Browns, .240 to .183, George McQuinn, Luke Sewell's only consistent performer at the plate, led both teams with a .438 average and drove in five of his club's 12 scores. Emil Verban, the Cards' weak-hitting second baseman picked up three for three the last day for a .412 mark that topped Walker Cooper's .318 and Stan Musial's .304. They were the only .300 hitters among the regulars.

Four Homers

There was no standout hero and nobody wore the goat's horns. Mort Cooper's feat of striking out 12 men, only one short of Howard Ehmke's all-time record in Sunday's game probably was the biggest thrill. For the Browns, Mark Christman's failure to hit was a major disappointment.

The Cards started swinging loosely for the fences Saturday as Harry (the Cate) Brecheen pitched himself in and out of trouble to come up with his first series victory 5-1. Cooper's 2-0 win over Denny Galehouse in one of the prettiest duels in recent years was the payoff. Even the most rabid Brownie fans were prepared for yesterday's defeat.

The series tide turned in Saturday's fourth game when Stan Musial found his batting eye and hammered a home run, a double and a single to spark a Card attack which saw starter Sig Jakucki driven from the mound and two successors roughly handled.

Cardinal power continued to make the difference Sunday as Ray Sanders and Danny Litwhiler punched a pair of Galehouse's slants into the bleachers for the only two runs of an otherwise air-tight mound duel.

Only four home runs were registered in the six games and three of them came off Cardinal bats. Laabs of the Browns and W. Cooper of the Cards hit the only triples. Each team had nine two-base blows. The Cards out hit the Browns 49-36 on the series.

Little World Series Tied At 2-All

BALTIMORE, Oct. 10— (AP) — Their Little World Series squared at two-all, Louisville Colonels and Baltimore Orioles meet to-night in Municipal Stadium where last night a record minor league crowd of 52,833 persons saw Louisville take a 5-4 decision.

Ray Patton was credited with the victory for the American Association champions, but his cause was aided considerably by some great relief hurling on the part of Dwight Simonds, who entered the fray after Patton weakened in the sixth.

The crowd, first to see a Little World series in Baltimore since 1925, topped Sunday's 1944 World Series throng of 36,568.

Manager Harry (Nemo) Liebold named the ace of his staff, Jim Wilson, to face the International Leaguers tonight. Wilson handcuffed the Orioles in the opener at Louisville 5-3. Abrose (Bobo) Palica, who started that game for Baltimore was manager Tommy Thomas' choice.

Louisville took the lead in the first inning last night, but the issue was not decided until Simonds pulled out of a hole by striking out three Oriole batters in the ninth.

Used 4 Hurlers.

Baltimore used four pitchers, starting off with Lefty Kleine, who didn't last the first inning. He was followed by Johnny Podgajny, Sam Lowry and Roland Van Slate.

Kleine was taken out as the Colonels scored a run in the first on three singles and an outfield fly. Nick Polly, Louisville third baseman, clouted one of Podgajny's fast balls into the left field stands for a home run with one on in the third. Steve Barath hit another to give the visitors a 4-0 lead in the same inning. Louisville added another in the fourth on two singles and a sacrifice.

Frankie Skaff started things off for Baltimore in the sixth by getting on base. Sherm Lollar hit safely and Pat Riley, batting for Podgajny, walked to fill the bases. Blas Monaco popped out and then Bob Latshaw slammed a triple to put the Orioles back in the running.

Latshaw, after doubling, scored the remaining Oriole run in the ninth as Polly threw wild to first for the only error of the game, but Simonds struck out Lollar with the winning run on base to end the threat.

Baltimore took both week-end contests at Louisville, edging the Colonels 7-4 in 14 innings Sunday after breezing to an 11-0 victory Saturday night.

FOOTBALL

O.R.F.U.

	W.	L.	F.	A.	Pts.
Hamilton	3	0	58	8	6
Balmy Beach	2	0	45	6	4
Ottawa	1	2	39	29	2
Indians	0	4	17	111	0

SERVICES LEAGUE

	W.	L.	F.	A.	Pts.
Navy	3	0	46	20	6
Hagerville	2	1	38	31	4
Camp Borden	1	2	51	37	2
St. Thomas	0	3	11	52	0

Monday's Results
O.R.F.U.
Ottawa 31, Indians 11.
SERVICES LEAGUE
Hagersville 15, Camp Borden 12.

EXHIBITION
Senior
North Toronto 19, Upper Canada 10.
Vaughan Road 17, Runnymede 1.
St. Mike's 12, Malvern 6.
Junior
North Toronto 19, Upper Canada 10.
Vaughan Road 3, Runnymede 0.
St. Mike's 15, Malvern 0.
Westsides 15, Peterborough 5.

Saturday's Results
O.R.F.U.
Balmy Beach 26, Indians 5.
Hamilton 12, Ottawa 7.
SERVICES LEAGUE
Navy 11, St. Thomas 4.
COSSA SENIOR
Bowmanville 2, Oshawa 1.
Peterborough 46, Lindsay 12.
COSSA JUNIOR
Port Hope 34, Cobourg 0.
Trinity College 14, Peterborough 0.

BROWN'S
RADIO SERVICE
PHONE 4843
288 CHARLOTTE

Steaks
Chicken
Sandwiches
Full Course
Dinners
CHURCHILL
RESTAURANT
394 GEORGE ST.

What's On the Air

Stations	Kilocycles
CHEX	1430
CBL	740
CFRB	860
CJBC	1010
WEAF	660
WABC	880

Symbols: D—Drama, M—Musical, R—Religious, S—Songs, T—Talk, V—Variety, N—News

This Program has been given the Peterborough Examiner by stations herein listed. If the presentations as scheduled are not on the air, the fault lies with the stations and not with the Examiner.

Radio Station CHEX Carries the News on the Hour

TUESDAY EVENING

6:00 P.M.
CHEX—News; Tunes
CJBC—Collegiate Jive
CBL—Relax and Enjoy-M
CFRB—Dinner Music

6:15 P.M.
CHEX—Singing Strings
CBL—Market Report
WABC—Edwin C. Hill-N
WEAF—Serenade to America

6:30 P.M.
CHEX—News; Rhythm Rnd-up
WABC—On Your Mark
CBL—Curtain Echoes-M

6:45 P.M.
CHEX—Memorable Music
CBL—BBC News
CFRB—Sportviews
WEAF—Lowell Thomas-N

7:00 P.M.
CHEX—News; Sportcast
CFRB—Vic and Sade-D
CJBC—Dinner Music
WEAF—Music Shop
WABC—I Love a Mystery-D

7:15 P.M.
CHEX—Gordon Sinclair-T
WABC—Passing Parade
CFRB—Musical Revue
WEAF—World News

7:30 P.M.
CHEX—Electro Auto Light
WEAF—For the Boys-V
CFRB—Lum 'n Abner D
CBL—Toronto Trio

7:45 P.M.
WABC—Melody Hour-M
CBL—News Roundup

8:00 P.M.
CHEX—News; To be announced
WABC—Big Town-D
CFRB—Roly Young's Show
WEAF—Johnny Presents-V

8:15 P.M.
CHEX—Hayloft Follies

8:30 P.M.
CHEX—Victory Loan Show
WABC—Theatre of Romance
CFRB—Fun Parade-V
WEAF—Date with Judy-D
CBL—Not Like Nicky-D

9:00 P.M.
CHEX—To be announced
WABC—Burns and Allan-V
WEAF—The Wheel Spins-D
CFRB—Judy Canova-V

9:30 P.M.
CHEX—Lubka Kolessa, piano
WABC—This is My Best
CBL—Fibber and Molly-V

10:00 P.M.
CHEX—Bob Hope
CBL—CBO News
CFRB—John C. Reede
WABC—Service to the Front

10:15 P.M.
CBL—Books of the Times-T

10:30 P.M.
CHEX—Duo Pianists
WEAF—Raleigh Room
CBL—To be announced
WABC—Congress Speaks-T
CHEX—Victory Loan Show

11:00 P.M.
CHEX—News and Commentary
CFRB—News.

WEDNESDAY MORNING

6:00 A.M.
CHEX—Early Risers

6:30 A.M.
CHEX—News

7:30 A.M.
CHEX—News

7:45 A.M.
CHEX—Morning Cheer

8:00 A.M.
CHEX—News

8:15 A.M.
CHEX—Breakfast Musicale
CFRB—Coffee Time

8:30 A.M.
CHEX—Breakfast Musicale
WABC—Missus Goes Shopp'g-T
CBL—March Past-M

8:45 A.M.
CHEX—Morning Devotions-T
CJBC—Reflections-M
WABC—Margaret Arlen

9:00 A.M.
CHEX—News; Port Hope
CBL—Mirth and Madness-V
CFRB—Friendly Music
CJBC—Breakfast Club-V

9:15 A.M.
CHEX—Popularity Contest
CFRB—Hi Neighbor

9:30 A.M.
CHEX—Popularity Contest

9:45 A.M.
CHEX—Voice of Memory
CBL—Music While You Work
CFRB—This Life is Mine-D

10:00 A.M.
CHEX—News; Lindsay Salute
CBL—School of the Air
CFRB—Woman's World

10:15 A.M.
CHEX—Lindsay Salute
WABC—Light of the World-D
CFRB—How Goes the Chorus

10:30 A.M.
CHEX—Lindsay Salute
CBL—Ethelwyn Hobbes-T
CFRB—Novatime
CJBC—Ukulele Ike-S

10:45 A.M.
CHEX—Lindsay Salute
CBL—Joan Baird, comment
CFRB—Kate Aitken-T

11:00 A.M.
CHEX—News; With Services
CFRB—Home Crafters
CBL—Road of Life-D
CJBC—Moods in Rhythm

11:30 A.M.
CHEX—House of McGregor-D
WEAF—Now Voyager
CBL—Soldier's Wife-D

11:45 A.M.
CHEX—Magic of the Waltz
CFRB—Do You Remember
WABC—Aunt Jenny

WEDNESDAY AFTERNOON

12:00 NOON
CHEX—News; Home Folks
WABC—Kate Smith Speaks
CFRB—Musical Tours

12:15 P.M.
CJBC—Music Mixers
CFRB—Farm Broadcast

12:30 P.M.
CHEX—News; Farm News
CBL—Ontario Farm News
WEAF—Air Force Band

1:00 P.M.
CHEX—News; Home Folks
CBL—CBO News
CFRB—Sam Adams

1:15 P.M.
CJBC—Sketches in Melody
CBL—The Happy Gang

1:30 P.M.
CHEX—Who's New To-day
WEAF—Echoes from Tropics
WABC—Bernadine Flynn-T

1:45 P.M.
CHEX—Voice of Memory
CJBC—Piano Play House

2:00 P.M.
CHEX—News; Salon Orchestra
WABC—Joyce Jordan-D
WEAF—Guiding Light-D

2:15 P.M.
CHEX—The Lady Sings
WABC—Two on a Clue-D
CJBC—Mystery Chef
WEAF—To-day's Children-D

2:30 P.M.
CHEX—Sports Kernels
CJBC—Ladies Be Seated
CFRB—House of Melody-M
WEAF—Woman in White-D
WABC—Young Dr Malone-D

2:45 P.M.
CHEX—Meet the Band
WEAF—Hymns All Churches

3:00 P.M.
CHEX—News; Listen to Liebert
CBL—A Woman of America-D
WABC—Mary Marlin

3:15 P.M.
CHEX—Hollywood Premiere
CBL—Ma Perkins-D
WABC—Tina and Tim
CJBC—Concert Orchestra

3:30 P.M.
CHEX—Vocalist for the Day
CBL—Pepper Young-D

3:45 P.M.
CHEX—Melody Time
CBL—Right to Happiness-D
WABC—Bob Trout-T
CFRB—Lucy Linton-D

4:00 P.M.
CHEX—Make Believe Ballroom
CJBC—Ethel and Albert
CBL—The Laptonnaires-M

4:30 P.M.
CHEX—Make Believe Ballroom
CFRB—At Your Table
WEAF—Lorenzo Jones-D

4:45 P.M.
CFRB—Advs. Perry Mason-D
WEAF—Widder Brown-D
CJBC—To be announced

5:00 P.M.
CHEX—Robertson Davies-N
CBL—Front Line Family
WABC—Sing Along Club
CJBC—Terry and Pirates

5:15 P.M.
CHEX—Melody Matinee

5:30 P.M.
CHEX—Mastersingers
CFRB—Secret Service Scouts
CJBC—Advs. of Tin Soldier

5:45 P.M.
CHEX—Musical Moments
WEAF—Front Page Farrell-D
CFRB—Wilderness Road-D

Theatres - Dances - Radio

Baseball Results and Record

WORLD SERIES
Best 4-in-7 Series.

	Won	Lost	Pct.
Cardinals	4	2	.667
Browns	2	4	.333

Sunday's Result
Cardinals 2, Browns 0.
Saturday's Result
Cardinals 5, Browns 1.
Monday's Result
x-Cardinals 3, Browns 1.
x-Cardinals win series.

LITTLE WORLD SERIES

	Won	Lost	Pct.
Baltimore	2	2	.500
Louisville	2	2	.500

Sunday's Result.
xBaltimore 7, Louisville 4.
—14 innings.
Saturay's Result
Baltimore 11, Louisville 0.
Monday's Result
Louisville 5, Baltimore 4.

PLAN VICTORY BALL

EDINBURGH — (CP). — Edinburgh Castle will be floodlit on victory night and a dance will be held in Princess Street Gardens for servicemen and women and civilians.

TWO BANDS ON TWO STANDS
FRANK BOGART
His
Piano and Orchestra
FRIDAY
OCT
13th
THE
MELODY
MEN
Admission
$1.00 Person
The Summer Gardens
"Your Amusement Centre"

Capitol
ON THE SAME PROGRAM
Excellent Short Subject,
"TO-MORROW JOHN JONES"
and Latest Canadian Metro News

Extra Added Attraction
"A NIGHT OF ADVENTURE"
Plus! Latest Fox News
Regent
To-night Is Foto-Nite—$270 Offered

And For Your Further Enjoyment
"WAGON WHEELS WEST"
An Action-Thriller
PLUS! "UNUSUAL OCCUPATIONS" and NEWSREEL
To-day and Wed. CENTRE

Warkworth Fair Prize Awards

WARKWORTH, Oct. 10 — (ENS). —Special prizes awarded at Warkworth Fair which was held recently.

Platform Events

Hamilton Township Farmers' Mutual Insurance Co. for best two minute oratorical speech by school pupil on fire protection—Mary Rose Fanning, Floyd Beatty, Dorothy Atkinson, Zella Gummer, Charles Seguire and Mary Lewis.

Carman Knox and Frank Boyce for best piano solo 9 to 12 years—Jacqueline Potter, Wilanne Herminston, Georgina Goodfellow.

G. B. Bowen & Son, Miss Ina Bowen for best piano solo 9 years and under — Margaret Phillips, Howard Mitchell, Edward Thompson.

Old-time fiddlers — Randolph Potter, Henry Kemp, George Kelly.

Cowboy singing guitar accompaniment—James Mackie, Donald Shea, Floyd Beatty.

Mouth organ contest — James Mackie.

Step dancing, girls under 17 — Marie Mackie, Dorothy McKenzie, Ina Tripp.

Men's step dancing — Ambrose English, Harry Hutchinson, George McKenzie.

Girl or boy with most freckles—Jean Skinkle, Floyd Beatty, Marjorie MacIvor.

Ladies' nail driving contest—Mrs. Bevis, Mrs. J. Bamber, Mrs. W. Shaw, Mrs. E. Anderson, Mrs. McGregor.

Oldest woman—Mrs. George Kelly, 80 years, 6 days.

Oldest man—George Kelly, 87 years, 9 months, 12 days.

Oldest couple—Mr. and Mrs. George Kelly, 167 years, 9 months, 12 days.

Baby Show

Best baby under 6 months—Mrs. Sid Meacock, Mrs. Viva Baggley, Mrs. Don Ducie.

Best baby 6 to 12 months—Mrs. Ralph Finch, Mrs. Merle Nelson, Mrs. Geo. MacDonald.

Cattle

Class 13, Oxford Down Sheep—All prizes were awarded to Marcus Curle.

Class 14, Shropshire Sheep—All prizes were awarded Norman McCubbin.

Specials — B. Buchanan and Son, best pen of four ewe lambs—Marcus Curle.

Bank of Montreal, Campbellford, and Geo. Skinkle, for best pen of short wool sheep—Marcus Curle, Norman McCubbin.

Beef cattle, Shorthorn cattle — Sam Hobbs was the winner of all prizes in this class.

Hereford cattle—Sam Hobbs was awarded two firsts and all other prizes awarded were won by Milton Cornish.

Specials, best milk fed calf—Sam Hobbs, Milton Cornish.

Best beef heifer—Sam Hobbs, Milton Cornish.

Best 2 year old heifer — Sam Hobbs, Milton Cornish.

Jersey cattle—All prizes in this class were awarded Garnet Kerr.

There were about 160 entries in the black and white class for which the society paid $552 in prizes. The exhibitors were: Honey Bros., T. J. Convey, Convey and Ward, Eric L. Merrills, Dartford; Lorne Evans & Son, Norham; W. A. Atkinson & Son, Roseneath; J. A. Downs, Wooler; E. L. Anderson, J. C. Nelson & Son, Alex Merrills & Son, Campbellford; S. Macklin & Son, Bertram Hoskins, D. C. Hoskins, Cobourg. Exhibitors winning majority of first prizes were, Honey Bros., Eric Merrills, and J. C. Nelson.

Black and white day for Eastern Ontario, sponsored by the Holstein Freisan Association, is being held here Wednesday, October 11. It is expected that there will be about two hundred head entered for competition.

Domestic Science

Loaf white bread—Mrs. Les Herminston, Mrs. A. Wartman, Mrs. Viva Baggley.

Six plain buns—Mrs. Della Honey, Mrs. A. Wartman.

Six baking powder biscuits—Mrs. Della Honey.

Six plain cookies—Mrs. Les Herminston, Mrs. Della Honey.

Sponge cake uniced—Mrs. Roy Peterson.

Apple pie—Mrs. Viva Baggley, Mrs. A. Wartman, Mrs. Eric McKague.

Pumpkin pie—Mrs. Les Herminston, Mrs. Eric McKague, Mrs. Viva Baggley.

Raisin pie—Mrs. Viva Baggley, Mrs. A. Wartman, Mrs. Roy Peterson.

Six drop cookies—Mrs. Eric McKague; Mrs. Roy Peterson, Mrs. Della Honey.

Tarts 2 varieties—Mrs. Roy Peterson, Mrs. Viva Baggley, Mrs. A. Wartman.

Vegetable salad—Mrs. Eric McKague.

Pork and beans — Mrs. Della Honey, Mrs. Viva Baggley, Mrs. Roy Peterson.

Cheese dish—Mrs. A. Wartman, Mrs. Della Honey, Mrs. Eric McKague.

School lunch—Mrs. L. E. Bryant, Mrs. G. R. Putman.

Specials

Fried cakes—Mrs. A. Wartman.

Home-made bread—Mrs. B. Fitchett.

Apple pie—Mrs. Viva Baggley.

Raisin pie—Mrs. Viva Baggley.

Pumpkin pie—Mrs. Leo Herminston.

Raspberry pie—Mrs. Roy Peterson.

Lemon pie—Mrs. Roy Peterson.

Cherry pie—Mrs. Roy Peterson.

Plain cookies—Mrs. B. Fitchett.

Oatmeal cookies—Mrs. B. Fitchett.

Drop cookies—Mrs. Eric McKague.

Rolls—Mrs. Les Herminston.

Supper dish—Mrs. B. Fitchett.

Roast chicken—Mrs. B. Fitchett.

Tarts—Mrs. Viva Baggley.

Display home baking—Mrs. A. Wartman.

Light layer cake—Mrs. Roy Peterson.

Fruit and Pickles

Raspberries—Mrs. Viva Baggley.

Peaches—Mrs. Della Honey, Mrs. G. R. Putman, Mrs. Viva Baggley.

Plums—Mrs. G. R. Putman, Mrs. Della Honey.

Cherries—Mrs. G. R. Putman, Mrs. Viva Baggley.

Tomatoes—Mrs. L. E. Bryant, Mrs. Viva Baggley, Mrs. Della Honey.

Beans—Mrs. Della Honey, Mrs. Viva Baggley.

Corn—Mrs. Della Honey, Mrs. B. Fitchett, Mrs. L. E. Bryant.

Beets—Mrs. Viva Baggley, Mrs. A. Wartman.

Mixed pickles—Mrs. G. R. Putman.

Sweet cucumber pickles — Mrs. Della Honey, Mrs. A. Wartman.

Tomato catsup—Mrs. Della Honey, Mrs. Viva Baggley.

Relish—Mrs. G. R. Putman, Mrs. Viva Baggley, Mrs. Della Honey.

Peas—Mrs. Viva Baggley, Mrs. Della Honey, Mrs. B. Fitchett.

Flowers

Collection house plants—Mrs. Viva Baggley, Mrs. Vera Teal.

Specials

Collection house plants—Mrs. Viva Baggley, Mrs. L. E. Bryant.

Collection cut flowers—Mrs. Clem Ketcheson.

Petunias—Mrs. A. Wartman.

Asters—Mrs. A. Wartman.

Zinnias—Mrs. A. Wartman.

Plant in bloom—Mrs. Viva Baggley.

Dahlias—Mrs. A. Wartman.

Gladioli—Mrs. A. Wartman.

Dairy and Apiary

One cheese white—Alex Stewart.

Honey in comb—Mrs. G. R. Putman, Mrs. Ira Lowe.

Maple syrup—Mrs. A. Wartman, Mrs. Viva Baggley, Mrs. Clem Ketcheson.

Specials

Patrons Association, best cheese on exhibition—Sam Hobbs, K. Bray, Alex Stewart.

Cheese board, best cheese on exhibition—Sam Hobbs, K. Bray, Alex Stewart.

Best finished cheese—Sam Hobbs.

FOUR LITTLE MAIDS ARE OFF TO SCHOOL—This is a quadruple occasion for the Badgett family for their four daughters are starting school. But we do pity teacher when she tries to distinguish between the quads. Left to Right: Jeraldine, Joan, Jeanette and Joyce. Born in Galveston, Texas, in February of 1939, these patriotic children have been buying bonds, entertaining at army camps and doing everything else asked of them. The father of the foursome, Ellis Badgett, is a defence worker.

Home And School Installs New Officers

HAVELOCK, Oct. 10 —(ENS) — At the opening meeting of the local Home and School Association the officers elected at their previous meeting were insalled by F. B. Smitheran, public school inspector of Peterborough.

The officers are: President, Mrs. W. Woodbeck; first vice-president, Mrs. D. J. Holdcroft; second vice-president, Mrs. J. Wilde; secretary, Mrs. F. Bennett; treasurer, Mrs. C. Taylor; membership convener, Mrs. G. Kennedy; program convener, Mrs. F. McKay; social convener, Mrs. W. Nobes; pianist, Mrs. F. Clarke; health conveners, Mrs. H. Hoard and Mrs. D. Kirk; executive committee, Mrs. R. Sayers, Mrs. B. Post, Mrs. R. W. Goheen, Mrs. F. McKay and Miss V. Buchanan.

Mr. Smitheran addressed the meeting on the subject, "Recognizing Essentials" and traced the advancement of science from 3,000 years ago up to the present. He said it was the patient piecing together of the old and new ways that brought the advancement, and in his opinion the world was not getting worse as some people thought, but was gradually advancing along the upward path and as the schools attempted to modify their courses they needed the support of the parents and community.

A health play was put on by the pupils of Miss V. Buchanan's room entitled "Friendly Brushes," with the following taking part: Billy Innis, Joan Taylor, Hazel Edwards, Eleanor Scott, Donald Edwards, Gayle Simpson, Leo Turpin, Georgina Hubble, Glenore Stevenson, Jimmy Smith, Samuel Hearns.

A solo, entitled "Danny Boy" was sung by Mrs. D. J. Holdcroft, accompanied by Mrs. J. W. Wilkinson at the piano.

The treasurer, Mrs. C. Taylor, reported the sum of $58.87 on hand and the shield for the room having the largest number of parents present at the meeting was won by Miss V. Buchanan's room.

Cavan May Bar Boys From Training School

MILLBROOK, Oct. 10 — (ENS) — —One of the most important matters discussed at the meeting of the Cavan Council this week was whether boys from the Bowmanville Training School should be allowed in the township.

On the motion of Councillors Earle and Armstrong, a meeting of the trustees and teachers of the School Sections of the townships has been called to meet with the Council on Monday evening, October 16, in the Council Chamber, Millbrook. They will discuss the matter and Dr. Temple of Millbrook will be among the guest speakers. Arrangements have been left with the two councillors.

The following communications were read:

From Canadian Automobile Service Association, Ltd., re claim of B. Fee. The clerk was instructed to get a report on the condition of the road from George Hooton, acting superintendent. From office of Fire Marshal re fire in swamp. Councillor Earle reported the fire was out, and it was ordered filed. From Nicholls Hospital, Peterborough, re admission of Mrs. Ellen Paragreen and Mrs. Fred Rowe. From A. E. Wilson Co. re liability policy. From Deputy-Reeve Cathcart, re S.W. ¼ of Lot 19, Concession 14, asking for deed for Arthur Blodgett. Clerk was ordered to look into this. From the Canadian Oil Co. re account. Clerk was advised that that this had been adjusted. From Municipal World re dog tags. Clerk to order them when required. From Association of Assessing Officers re meeting in Belleville. From secretary of Emily Municipal Telephone System enclosing the list of subscribers.

Mr. Fox of Ontario Saw Mills Ltd. addressed the Council re grader. This was referred to the road superintendent; and Mr. Turnbull of of J. D. Adams, Ltd., addressed the Council re power road machinery. L. H Winslow addressed the Council re grant to the Plowmen's Association.

On the motion of Councillor Armstrong and Deputy-Reeve Cathcart, a grant of $16 was voted to the Plowmen's Association.

Councillor Thorne reported re turning out place on Hope boundary east of watertrough. Clerk to write Hope Council re same.

On the motion of Councillors Earle and Armstrong the Reeve was instructed to sign the following accounts:

Harry Bigelow, sheep killed, $60; Grant, Plowmen's Association, $16; M. Handley, S.S. 2, $150; J. H. Burns, S.S. 8, $200; J. H. Snider, S.S. 5, $300; J. H. McKnight, S.S. 10, $225; Melville Strong, S.S. 19, $200; Vincent Jones, S.S. 1, $300; L. H. Gibson, road superintendent, pay roll and bills, $873.45; Mirror-Reporter, third quarter printing contract, $40; Board of Health meeting, $8; Selecting jurors, $10; Docon Telephone Co., account, $3.58; Treasurer, stamps, $6.30; Council pay $20, Committee work, Reeve $6, Deputy-Reeve $6, Councillors Earle $3, Armstrong $3, and Thorne $3, $41; P. I. Bentley, salary clerk, $45.

Council adjourned to meet November 8, at 1:30 p.m.

AIRMAN COMMISSIONED — Pilot Officer Jim M. Rogers, son of Mr. and Mrs. John Rogers, formerly of Belmont Lake, and now of Florida, received his wings at Malton recently, and was commissioned a pilot officer. Prior to transferring to the R.C.A.F., he spent more than two years in the army, stationed at the local training centre.

Paris Styles

PARIS, Oct. 10—(AP).—A rainy day costume, including an umbrella of the same material as the dress and a funny little black gold-buttoned boot, was the feature of yesterday's show by Lucien Lelong. The emphasis on the weather reflected the present lack of transport in Paris.

Formidable Fleet In Indian Ocean

SOUTH SHIELDE, England, Oct. 10 — (CP) — A. V. Alexander, First Lord of the Admiralty, said today that the Royal Navy already had a formidable fleet in the Indian Ocean and that plans to move warships to the Pacific were going ahead rapidly.

He told a meeting of seamen that the British home fleet constantly was on guard against any activity but what remains of the German fleet, which he said still must be considered seriously.

ROMAINE SKIN BALM
Softens and Whitens the Skin
Bogue's Drug Store
George and Romaine Streets

"No late meals if you shop here"
McKnight's Grocery
694 Armour Rd. Phone 6134

In just 14 days prove you can have Softer, Smoother Skin

How often a woman wishes . . . that her face looked as young as her shoulders. You see, shoulders stay smooth, soft, *elastic*—while faces have pores clogged with make-up, unable to breathe for hours at a time. And when pores can't breathe, skin becomes wrinkled and prematurely aged. But this needn't happen to *your* complexion. Palmolive offers a *proved* way to help keep it young and lovely.

You can look younger in 14 days! Each time you wash, (use a face cloth) massage warm, rich, vitalizing Palmolive lather thoroughly into your skin for . . . one full minute. Now, a quick rinse and pat dry. Palmolive's *60-second* Beauty Massage has been scientifically tested by 2,301 women and 36 doctors. Their reports prove conclusively that . . . in just 14 days, it brings lovelier complexions.

PALMOLIVE

ALONE AGAIN? THEN CHECK YOUR BREATH!

76% of all adults have bad breath! Play safe—use **COLGATE'S TOOTH POWDER**

Scientific tests prove conclusively that in seven out of ten cases COLGATE'S TOOTH POWDER instantly stops oral bad breath.

SAVES YOU MONEY! Compared to other leading brands, a large tin of Colgate's gives you up to *30 more brushings*, a giant tin up to *46 more brushings*—for not a penny more!

TIP TO SMOKERS! Colgate's Tooth Powder is one of the quickest, easiest ways to guard against tobacco stain and tobacco breath! Get Colgate's today.

COLGATE'S TOOTH POWDER 25c 40c

CLEANS YOUR BREATH AS IT CLEANS YOUR TEETH

COLGATE'S NYLON TOOTH BRUSH — Colgate Nylon Bristles Can't Get Soggy. SPECIAL VALUE 29¢

Family Allowances
NATIONAL NEED or POLITICAL FOOTBALL?
Hear
E. B. JOLLIFFE
M.P.P.—ONTARIO CCF LEADER
8:00 TONIGHT
CHEX Peterborough

Buy Next Winter's COAL Now.
Peterborough Fuel & Transfer Co. Ltd.
PHONE 4629

MISERIES OF **Baby's Cold Relieved As He Sleeps**

Now . . . here's reliable home-proved medication that works 2 ways at once to relieve distress of child's cold—even while he sleeps! Just rub throat, chest and back with Vicks VapoRub at bedtime. Instantly VapoRub starts to relieve coughing spasms, ease muscular soreness or tightness, and invite restful, comforting sleep. Often by morning most of the misery is gone.

For baby's sake, try VapoRub tonight. It must be good, because when colds strike, most mothers use Vicks VapoRub.

Famous for Flavour since 1892
"SALADA" TEA

Says Mr. Gold Seal "I'M AT MY BEST WHEN THE CHIPS ARE DOWN"

"I'm a much more determined character than I look: You see, I have an inborn sense of responsibility. That's why, in addition to devoting our machine-shop exclusively to armament specialties, I accepted the challenge of wartime shortages and went all-out to maintain the quality of my product, Congoleum Gold Seal Rugs and Congoleum by-the-yard. I reflected that by thus assuring a dependable source of colourful, cheery, work-saving, budget-easing floors, I would in my own quiet way, be doing a real morale job. And thousands of Congoleum fans across Canada, seem to agree with me."

CONGOLEUM GOLD SEAL Rugs

HOW TO HELP MR. GOLD SEAL MAKE GOOD
You can get added wear out of your Congoleum floors with very little effort. Brush and mop them regularly and renew the brightness of their surface with an occasional waxing. Make sure too, that the floor underneath is smooth and free from crevices or knobs. If it's a rug, move it every few months to "spread" the traffic. Yes, a little care will pay big dividends.

See Our Complete Line of Congoleum Rugs
D. BELLEGHEM & SONS
188 HUNTER ST. W. PHONE 8520

For a Grand Assortment of Congoleum Rug Patterns - - - Come In To Our Basement Dept.
THE CANADIAN DEPARTMENT STORES LIMITED

See a Complete Display of Congoleum Rugs At
QUALITY HOUSE FURNISHINGS **Cherney Bros** FOR BETTER VALUES
Home Furnishers Phone 8392 178-180 Hunter St. W.

Comstock's
Congoleum by the Yard and We Also Carry a Stock of Congoleum Rugs
300 GEORGE ST. DIAL 468

If There Is a Congoleum Made We Have It — Also By the Yard
Fine's Furniture Store
186 HUNTER ST. PHONE 3475

A Complete Line of Gold Seal Congoleum Rugs
HARRY FLORENCE FURNITURE CO.
204-206 CHARLOTTE ST. PHONE 7651

See Our Complete Assortment of Congoleum Rugs
Swartz Furniture Co.
422 GEORGE ST. PHONE 689

The Peterborough Examiner

VOL. XC, No. 240 — TUESDAY, OCTOBER 10, 1944 — PAGE NINE

Main Street Topics

CENTENIAL CELEBRATION

A former physical director at the local Y.M.C.A. in 1902, Dr. Horace E. Ayers, of New York City, will be a guest at the centenial celebration at the Y.M.C.A. Thursday evening.

JUST A SCRATCH

Pte. Louis Vitarelli, with the Royal Canadian Engineers in France, received a small shrapnel wound in the leg recently, but the injury was of so minor a nature, he remained with his unit.

SHOP BROKEN INTO

Constable Allan Edmison early this morning discovered the barber shop of George McLennan, 310 McDonnel street had been broken into through a window but a checkup on the premises revealed that nothing had been stolen.

FRIGHTENED OFF

Over the week-end an attempt made to steal a quantity of gasoline from the automobile of E. Metcalfe, 672 Stewart street, was frustrated because the thief had evidently been frightened off leaving a piece of hose and a gasoline can at the scene.

GETS ENEMY PLANE.

Flying Officer M. Reeves of Madoc with the R. C. A. F., overseas, has been credited with shooting down an enemy plane in an air duel fought by a Spitfire Squadron over Holland against 15 enemy planes. The squadron destroyed five and damaged another.

OUT OF BOUNDS

About twenty miles south of Peterborough Sunday morning, while driving along Highway 28 to Napanee, Mr. and Mrs. Harry Gray, William Donaldson and Mrs. J. P. Donaldson, all of Peterborough, had the pleasant experience of seeing a fawn. The unfrightened little animal was seen close to 7:30 in the morning.

SERVING ON NABOB

A grandson of Mrs. E. McFee and Mr. and Mrs. Joseph Steele, of Keene Kenneth J. Steel is another sailor who served aboard the aircraft carrier Nabob. Son of Mr. and Mrs. David Steel of Shaunavon, Sask., the sailor was abroad the flat-top when it left Vancouver. He has a brother John serving in Italy.

CENTURY OF SERVICE

The Y.M.C.A. is this week marking a century of service. In its centennial year the story of the Y.M.C.A. and how it has changed life for youth throughout the world has a profound significance. This story is being told daily in the Examiner in a series of cartoons which will be found on Page Two.

IN INDIA THEATRE.

Mr. and Mrs. E. Armstrong Carlisle avenue, have received a letter from their son, Cpl. Emile Armstrong, who is in radar work, arrived in England in May, 1944, after service with the Ferry Command and with the Canadian Pacific Airlines. He took his training in Montreal, and before enlisting, was employed at the Western Clock Company.

CARS DAMAGED

Cars owned by Robert Huggins, 450 Mark street and Albert Graham, 267 Westcott street, were damaged Saturday in a traffic accident on Charlotte street. Huggins was driving west when Graham's car came out of a service station driveway near the corner of Aylmer street and the two vehicles met in collision.

FALSE ALARM

A false alarm, bringing fire engines to the corner of Brock and George streets Saturday night was the only incident to mar a quiet week-end for the local fire crew, officials said today.

FALLS OVER BICYCLES

Mrs. M. McCarthy, 73, Norwood, suffered bruises on her forehead and hands and broke her glasses when she fell over two bicycles parked in front of Zeller's store on Saturday afternoon.

REDUCTION IN COST

A one cent reduction in the retail price of gasoline became effective this morning, after a previous reduction of one cent in the wholesale price. The retail price drop is by agreement among the individual service stations.

FALLS FROM BICYCLE

K. P. Wills, 171A Perry street, reported to the police station that as he was driving his car on the Hunter street bridge Monday afternoon, Donald Lynch, 498 Bolivar street, riding his bicycle, collided with the fender of Wills' car and fell to the pavement. Wills reported that the rider was not hurt and neither the wheel nor the car damaged.

GOOD SHOT.

Harry Lord, of the Trent Canal who was hunting partridge near Gilchrist Bay over the week-end, bagged two with one shot. One was sitting on a fence and the other on the limb of a tree and they were several feet apart, testifying to his excellent shooting. A few minutes before he cae across his quarry, a native had informed him there was no partridge in the bush. Mr. Lord was accompanied by O. J. Hayward. He worked into position lining up the birds and blazed away.

War—4 Years Ago

By The Canadian Press.

OCT. 9, 1940—Under National Resources Mobilization Act, 29,750 Canadians began military service at 39 training centres. Winston Churchill unanimously elected leader of the Conservative Party in Britain, succeeding Nevill Chamberlain.

OCT. 10, 1940— Defence Minister Ralston announced Pacific Army Corps, in Canada under Maj.-Gen. R. O. Alexander. High altar in St. Paul's Cathedral reported destroyed in recent air raid on London. British army, navy and air force casualties totalled 38,077 since war began.

W. R. TURNER

Phone 4971 — 195 Simcoe St.

Heating—Plumbing

Sheet Metal Work

CONTRACTING, JOBBING, REPAIRING

"CRANE" PLUMBING FIXTURES

"IRON FIREMAN" STOKERS

"HECLA" FURNACES

YOUR SPINE AND YOUR HEALTH

Every function of the living body is directly and indirectly under the control of the nerve system. Since the nerves radiate to all parts of the body from the spinal cord, they must pass between the bones of the spine to reach their destination.

because of this close relationship to the spine, it is obvious that any derangement or malalignment of vertebrae of the back bone not only throws the entire supporting skeletal system out of order, with resulting stresses and strains on all organs, but it interferes with the normal function of the nervous system.

Try the Health Service that combines the best in Physio Therapy plus Chiropractic now

GEORGE T. SHARPE

D.C.-D.D.T.

Chiropractor & Electro Therapist

177 Charlotte. Phone 9816.

Opposite Loblaws.

Pumpkin Crop Is Ready To Pack

Pumpkins will start rolling to Canada Packers Wednesday or Thursday for the last processing of district vegetables.

"We packed between 375 and 380 tons of pumpkins last year," said Ernie Ford, department manager, "but our expectations are for something less than that volume this season."

Packers' pumpkins are grown mostly in Smith, Emily and North Monaghan townships on a contract basis with farmers, and they are hauled to the local plant in five and six ton truck loads. First they get a thorough washing, then they are chopped and the seeds removed, and they go on to the big steamers and finally are packed.

"We have just finished a big tomato pack," Mr. Ford said, "and there are some changes to be made and generally to get ready for the incoming pumpkins. The long week-end also intervened or we might have begun this last pack today."

28 Brides Arrive From Overseas

KINGSTON, October 19 —(Special)— Twenty-eight English brides married to members of the Canadian Army overseas, arrived in Kingston on Monday aboard a special "dependents' from overseas train." The wives were accompanied by 24 childdren and are travelling to relatives in various parts of Military District No. 3 and are expected to arrive at their destinations to-day.

Those for Peterborough and district are:

Mrs. Doris E. Hornsby wife of Sgt. L. I. R. Hornsby of Havelock. She is accompanied by her daughter, one year and eight months old.

Mrs. Miriam A. Armstrong, wife of L-Cpl. W. T. Armstrong, 477 Bolivar street, Peterborough; Mrs. Ida I. Bowen, wife of Sgt. J. P. Bowen of Stirling and Mrs. Doris L. Way and daughter, Elizabeth, one year and ten months old and wife of C. Q. M. S. G. S. Way of Wooler.

Former Teacher Dies At Port Arthur

Mrs. W. N. Parker, who taught classes at King Edward school here for more than 10 years prior to 1925, died suddenly of a heart seizure at her residence, 19 Crown street, Port Arthur, Monday. She was in her 53rd year. The daughter of the late Thomas B. and Leva Lapp, Mrs. Parker was born in Cobourg, and came to Peterborough to teach school. Surviving are her husband, two step-sons, Clayton in the Navy, and Vernon, recently returned after being wounded while serving with the R.C.A.F. overseas.

The funeral will be in Cobourg, Thursday, at 2.30 o'clock, from the United Church, where the remains will arrive from Port Arthur at 11 o'clock Thursday morning. Interment will be in Baltimore United church cemetery.

Articles Needed!

JUNIOR WELFARE THRIFT SALE

Oct. 27, 28, 30, 31

Proceeds to War and Child Welfare Work.

Donations Called For. Telephone 4810 or 6631.

MISSING FLIER SAFE — Warrant Officer Russell Davidson, who was officially reported missing 19 months ago, has arrived in the United Kingdom, his parents, Mr. and Mrs. William Davidson, Keene, have been notified.

Bethel Baptist Marks 5th Anniversary

Sunday marked the fifth anniversary of the work of Bethel Baptist Church in Peterborough and also the third anniversary of the opening of the new church building situated on New Romaine and Mervin avenue.

Rev. L. E. Jones has been the pastor since the organizing of the church five years ago and Mr. Bruce Quinn has very capably acted as church organist for the same period of time.

Combining the anniversary services with thanksgiving, the church was attractively decorated with flowers, sheaves of wheat, corn and varieties of vegetables and fruits, reminding the congregation of God's bountiful provision for His people.

The day was definitely missionary, as it was the opening day of the annual week of missions. Rev. T. Titcombe and Rev. F. H. Stanley, both pioneer missionaries with the Sudan Interior Mission were the missionary speakers.

These men have been wonderfully used of God in Africa where they labored for many years among cannibal pagans, and Moslem.

In the morning service Mr. Titcombe told of the wonderful progress the gospel had made, since 1909, in the hearts and lives of thousands of pagans. In some areas congregations over two thousand natives gathered themselves together to hear the gospel preached. Mr. Titcombe based his remarks on Luke 5: 1-11 using as his text "Launch out into the deep, and let down your nets for a draught." The application being that if the church of today were as obedient and faithful as the desciples of old, what an ingathering of precious souls would be caught in the gospel net both at home and on the foreign mission field.

The Sunday School was well attended, Mr. Stanley showing and telling of many interesting African curios.

Mr. Stanton Whitehead also spoke briefly at the Sunday School session. Mr. and Mrs. Whitehead, former members of Bethel Baptist Church will be leaving in the near future for Nigeria under the Sudan Interior Mission.

In the evening service the members and many friends received another stirring message, when Mr. Titcombe spoke from Isaiah 43 emphasizing the 11th verse "I even I am the Lord; and beside me there is no Saviour."

J. Richards Wounded By Mine Explosion

Pte. John Richards, a former Genelco employee, serving in France as a stretcher bearer with the North Nova Scotia Highlanders, was wounded in a mine explosion, and suffered a fractured hip and multiple wounds.

Prior to working in Peterborough, Pte. Richards was a farm laborer and for several years made his home with Mr. and Mrs. Allan Hayes, R.R. 1 Indian River. He enlisted at Peterborough in June 1943 and went overseas in December, where he served with the Black Watch, later transferring to his present unit. A brother in Toronto is next of kin.

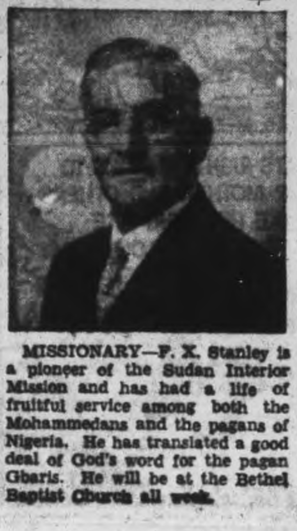

MISSIONARY—F. X. Stanley is a pioneer of the Sudan Interior Mission and has had a life of fruitful service among both the Mohammedans and the pagans of Nigeria. He has translated a good deal of God's word for the pagan Gbaris. He will be at the Bethel Baptist Church all week.

$200,000 Objective Reached In Memorial Centre Drive Final Total May Reach $225,000

"We have attained our $200,000 objective, and are somewhere beyond it, possibly going to $225,000 before all contributions are in and counted, and the Peterborough Memorial Centre is already a long way toward erection and final accomplishment."

That was the statement this morning of J. A. Jebson, chairman of the general committee of the Peterborough Memorial Centre Fund.

"The citizens and industries of Peterborough have done a wonderful thing," said Mr. Jebson, "and it isn't quite complete yet, because we know of many promises of cheques that we have not the least doubt about. They are good as money in the bank, but they are not yet in our hands. I would like to say a whole lot in complimenting Peterborough on this latest community success, and tell them that we stand today before the rest of this province as having made a big success of the financing of this project.

If you will look in the brochure which the committee had published as a means of informing the people what we were planning to do, what was the outline of the project you will see that we set down as expected totals,—$100,000 from the industries of Peterborough; and $100,000 from the general canvass of the citizens.

That is a total of $200,000, and as I mentioned before our last total Saturday night was something in excess of that figure. John E. Keyes, chairman of the finance committee of the Fund, took a holiday over the week-end, and I want to say that he certainly earned it during the last three weeks."

Mr. Jebson said that citizens generally and the committee itself had been thinking in ultimate terms of $300,000.

"And we are still hoping to get it," he added. "I simply have to wait until we get the present figures from Mr. Keyes, and our committee is working on through the week on parts of the job that just did not get done. Then we have other money promised, and I feel certain that there are still quite a number of citizens who want to see us make the fully rounded success of $300,000.

When you think of how well Peterborough has done, and it has been a grand job, would there not be a great deal more satisfaction for everybody if we kept on going this week to that higher objective of $225,000, and then if the people pass the bylaw for $75,000, we shall have made as a community and people a perfect job of our Memorial Centre and the rest of it is up to those who will have the responsibility of the actual details of planning and building."

Mr. Jebson said he would like to make some further comment when later reports are available from the finance committee, but for the first day after the close of the campaign he wished to thank everybody on behalf of the project and what it represented and the effort put into it for "a grand accomplishment in community giving."

Obituaries

MRS. DONALD McPHEE.

The funeral was held to-day of Mrs. Donald McPhee, formerly Marie Dawson, who died Saturday at the Ross Memorial Hospital in Lindsay, in her 58th year. The service was in the United Church, Beaverton, wtih interment, at Stone Church Cemetery, Thorah.

GEORGE THOMAS JONES.

Funeral services were held in Orillia for George Thomas Jones, who passed away suddenly Saturday. Left to mourn his loss are four sisters, Mrs. Robert Armstrong, of Peterborough, Mrs. Jack Wright of Toronto, Mrs. Arthur King, of Orillia, and Mrs. Henry Pollock, of Red Deer Hill, Sask. Also surviving are two brothers, Whitney and William, of Fenelon Falls.

Interment was in Kirkfield cemetery, from the home of Mrs. Arthur King, Victoria Road, Orillia.

HILMER OSMOND O'NEIL.

A resident of Peterborough for 48 years, Hilmer Osmond O'Neil, 115 Hilliard street, died early Monday morning at his residence after a brief illness, in his 52nd year.

Born in Uxbridge, the son of the late William O'Neil and Mary Boyce, he came to Peterborough at the age of four, and has been here since then.

Surviving are five daughters, Mrs. Garnet Burns, Mrs. C. Manning, Mrs. R. McQuade, Jean, and Audrey, all of Peterborough; two sons, John and William, of Peterborough; and three sisters, Mrs. Stiner, Toronto; Mrs. Haws, St. Catharines, and Mrs. Allen, of Peterborough.

The funeral will be Wednesday, at 2:30 o'clock, from the family residence, to interment in Little Lake Cemetery. Rev. E. W. Rowland, of Mark Street United Church, will officiate.

ALEC (EBE) WINDOVER.

Formerly of Buckhorn, but a resident of Harvey township for the past seven years. Alec Ebe Windover died after a brief illness in Nicholls Hospital to-day. He was well known throughout the district as "Ebe."

Born in Napanee, son of the late Mr. and Mrs. George Windover, he was a member of the Presbyterian church.

He is survived by four daughters, Mrs. L. Hess, of Kingston, Mrs. George Pacy, of Toronto; Azetta Windover, of Toronto, Mrs. A. Hobden, of Minden, and four sons, Bert, Orillia; David, Plurmore; Robert, of Orillia; and Kenneth of Midland. Also surviving is a brother, James, of Rockcroft.

The funeral will be Thursday at 2 o'clock, from the Comstock Funeral Home, 305 Water street, to interment in Ray's cemetery, Lakefield. Rev. W. J. Newton, of St. Paul's Presbyterian church, will officiate.

MRS. H. M. SMITH

After a year's illness, Mrs. Harry Mortimer Smith, formerly Emma Roberts, of 479 Bonnaccord street passed away in St. Joseph's Hospital Sunday in her 79th year.

Daughter of the late Alfred Roberts and Elizabeth Smith, she was born in London, England, coming to Peterborough 32 years ago. While in Peterborough, Mrs. Smith attended All Saints Anglican Church.

Surviving are a husband, two sons, Harry M. Smith, of Oshawa, Frank Davey, of Oshawa; and a daughter, Daisy H. Wright, of Reading, England, and six grandchildren.

The funeral was today at 2 o'clock, from the Nisbett Funeral Home, 347 Charlotte street, to interment in Mount Lawn Cemetery, Oshawa. Rev. W. A. Filer, was in charge of the service.

MRS. CHARLES MILLS

The funeral service was held today at 3 o'clock in All Saints Anglican Church, for Mrs. Charles Mills, formerly Charlotte Georgina Ball, of 563 Sherbrooke street, who passed away Sunday in St. Joseph's Hospital.

Born in Peterborough, the daughter of the late Joseph and Louise Ball, Mrs. Mills had been a lifelong resident of this city, and during her life, was a devoted member of All Saints Church. She also held membership in the church Women's Auxiliary.

She leaves to mourn her loss a husband, four sons, Joseph Beauclerc, of Toronto, Cpl. George Beauclerc, stationed in Peterborough, LAC. Arthur Beauclerc, stationed at Calgary, and Flying Officer Ernest Mills, with the R.C.A.F. overseas; and one brother, Walter Ball, of Alberta.

Interment took place in Little Lake Cemetery, and Rev. W. A. Filer officiated.

Ottawa Minister And His Wife Are Heard At Service Of Christian Business Men

The second of a series of evangelistic services to be held by the Peterborough branch of the Christian Business Men's Committee International was held on Sunday evening when a large audience was present to listen to a message by word and song from Rev. Archie McGillvray, assistant pastor of the Metropolitan Tabernacle, Ottawa, and his wife. A song service led by Alylmer Moore of Peterborough began the service at 8:30. After an introduction by Gordon Hartshorn, chairman of the meeting, the guests of the evening contributed several musical numbers, indicating their talents in the singing of the Gospel message through the hymns well known to Christians.

The theme of the speaker's message centred around the Cross, the most powerful and the most loved symbol in the world; not the crooked cross of the Swastika, but the cross on which, 1900 years ago, our Saviour was crucified on the hill known as Calvary.

It was at Calvary that the world had its greatest tragedy and yet from this place throughout the centuries has come the inspiration that has led men to give their lives in the service of this man, Christ Jesus, who was crucified in order that men believing in him, should be saved.

The speaker referring to the two malefactors who were crucified one on his left and the other on his right said no doubt these men even if they had not actually met Jesus before, had heard something about his ministry, his healing of the sick, restoring sight to the blind, and raising the dead. Yet one died mocking the Saviour, the other died pleading for mercy, one died in sin, the other by his repentance died without sin. The central figure, our Saviour, he died for sin, that all those who believing in him and confessing their faith should be saved.

Sin is an eternal fact. It has polluted the stream of civilization since the beginning of Time. It is present in our National Life, our Home Life, and our Private Life. It has brought nations to ruin, homes to destruction and lives to despair, over and over again. All have sinned and come short of the Glory of God, and the only antidote is that whereas by one man sin entered the world, so by one man, even our Lord and Saviour Jesus Christ, is there remission and forgiveness of sin. At the service next Sunday the Rev. John MacLeod of Stratford will be the speaker. The special music will be announced later.

DIEPPE VETERAN KILLED—A veteran of the epic Dieppe raid, Pte. Jack Irwin, whose wife, formerly Yvonne Brioux, of Peterborough, now lives in Toronto, was killed in action September 16 while serving with the 48th Highlanders in Italy.

Lakehurst Group Gives Aid To Robot Victims

Ladies' Aid groups formed from within any church are of course primarily organized to assist the particular church to which they belong, their helpfulness extending itself to many features of the congregational welfare, which perhaps is or would never be fully realized unless one suddenly had to do without them.

In a similar manner, the Peterborough and District British War Victims' Fund has every cause to be thankful for many a group of ladies who have supported its endeavors on behalf of the cause it seeks to serve, among whom have been a number of such groups from such church organizations of all creeds and denominations, giving it a universality that it really deserves, for the benefits that the recipients thus receive are subject to no conditions whatever, except that of the need and necessity occasioned by the misfortunes of war.

All church organizations who can go out beyond their own immediate circle of needs, to carry assistance to others far distant who are in need of help, are really truly upholding the tenets of the teachings of the Great Master, in whose name they are banded together, and in a sense they cannot but help strengthen their own and other individuals' faith in the great mission that Christianity has in a world that is still full of a great many evils, which call for some such effort that the effects of such evils may be counteracted.

In the rural districts, church organizations do not have a large field to draw upon for the raising of money, and much of what they do in this direction, oftentimes finds a ready use in their own immediate sphere of influence, so it stands all the more to the credit of the Ladies' Aid of Knox Church at Lakehurst, that the nice sum of $29.65 has been given by them through their treasurer, Mrs. J. G. Elliott, to help the sufferers in Britain, who have been afflicted through the devastation caused by robot or flying bomb attacks made by the enemy on that country in very recent times.

Perhaps in the days to come they will remember that this particular gift made by them, enabled the fund to cross another milestone in its record of good by passing the $82,000 mark in money raised for the humanitarian purposes it serves.

Vegetable Growers Help.

The Peterborough Vegetable Growers' Association has on more than one occasion taken time out to do a good deed for the public welfare, this fund on more than one occasion having cause to speak of their good work, through the assistance they have given in a practical way.

Through the good offices of their president, Fred Stinson, supported to the utmost by Herb Doig, at whose stand on the market the event will be held, this group will hold a sale of vegetables next Saturday, October 14, to give the fund another of their good assists, and members, friends and any of the farming community who can assist by giving donations of kind to help this forward, may leave their gifts at the aforementioned stand for that purpose. It will be greatly appreciated.

Previously acknowledged	$81,995.90
Knox Church Ladies' Aid at Lakehurst, Mrs. J. G. Elliott, treasurer	29.65
Total to-date	$82,025.55

Missing 19 Months Keene Flier Safe

Warrant Officer Russell D. Davidson, son of Mr. and Mrs. William Davidson, Keene, who has been missing for 19 months, has now reached the United Kingdom, they have been notified.

First reported missing in April 1943 the family heard unofficially from the International Red Cross that he was safe in December 1943. He left the farm to enlist in 1940 and won his wings as an air gunner at Mountain View. W. O. Davidson was reported missing on his first operational flight over Germany, and he has a sister, Miss Vera Davidson, who works at the Quaker Oats in Peterborough.

County Council Hears Request Re Highway 28

Apart form Peterborough's project of a municapl airport, requiring diversion of No. 28 Highway west of the "fox farm" road, the Department of Highways is planning an alternation of the present course of the highway in a blue print of past-war revision of the present approach to the city.

This statement was made by Warden Isaac Anderson, quoting J.D. Miller, Deputy Minister of Highways, in a discussion on this morning of the request of a deputation from the city council asking for the county's support for a diversion that would provide the only suitable airport site in the district.

Alderman Bradburn, chairman of the special airport committee, headed the deputation with Mayor Hamilton, Alderman Glover and Sands and City Engineer Parsons. The city's request was similar to its recent request to the council of North Monaghan for their endorsation of an airport project which the council has been considering for some time for eventual reference to the city voters for their approval.

County Council did not reach a decision this morning, but Warden Anderson stated that a diversion of the westerly approach to Peterborough would be an eventual development by the Department, even if the city did not proceed with its airport ambitions.

Reeve M. H. Johnston, North Monaghan, told the council that North Monaghan had expressed assent to the project on conditions that adequate compensation was included for township property owners who would be affected by the re-routing of the present Peterborough-Port Hope Highway east of Scott's Corners.

Oshawa Camper Nearly Drowns

GORE'S LANDING, Oct. 10. —(ENS).—Dalton Fickes of Oshawa, who was spending the holiday week-end at Gore's Landing, was taken to the Cobourg General Hospital Sunday morning, following a near drowning. His condtiion to-day is reported to be improving.

Mr. Fickes, 60, was accompanied by his wife and son, to his cottage at Harold's camp. About 3 o'clock Saturday afternoon, he took a rowboat and went out fishing alone. When he hadn't returned at midnight, his wife and son took another boat and began a search.

They located him about 100 yards south of Black Island and he was clinging to his overturned boat. Since he was a big man, the two had considerable difficulty in getting him into their boat, but finally managed to roll him over the edge. He collapsed unconscious as soon as they pulled him from the water.

Dr. Richards of Cobourg, was called, and when the patient became delirious Sunday morning, he was taken to Cobourg Hospital. Mr. Fickes' watch stopped at 7 o'clock Saturday night, and it is believed that he must have been in the water from that time.

MANY TURKEYS

Despite the fact only one stall featured turkeys at the Farmers' Market Saturday morning, people visiting in the Otonabee, Douro and Dummer districts report seeing large numbers of the fowl in farm yards and fields. These turkeys are not yet ready for marketing.

PROMOTED OVERSEAS — Information has been received by Mrs. Gerrard Delaney, 93 Rubidge street, that her husband, Flying Officer Gerrard Delaney, serving overseas with the R.C.A.F., has been promoted to the rank of Flight Lieutenant. The son of Mr. and Mrs. Daniel Delaney of Douro, he has two brothers also serving in the air forces, LAC. Bernard and Pilot Officer Anthony.

Searchers Find Body Of Lindsay Man

LINDSAY, Oct. 10 —(ENS) — Eight days after he was reported missing from his farm home three miles east of Lindsay. The body of Walter Harkin, 60, was found in the Scugog river on Saturday by Robert Reynolds and Donald Lamb.

Harkin, a lifelong resident of Ops township, left home before day break on September 29, without saying anything to his two brothers and sister with whom he had been living. We was in a despondent state of mind resulting from a nervous breakdown and search parties were immediately organized with farmers, Lindsay citizens, firemen and police all joining in the day-by-day search of the entire district. Dragging operations in the nearby Scugog river were made impossible by heavy weeds. The body was discovered by one of the patrol boats, floating nearby the Lindsay street bridge. The funeral will be held this afternoon from Anderson's Chapel. An inquest will not be held.

Mr. Harkin is survived by two brothers and six sisters, Norman, Herbert and Charlotte with whom he had been living, also Mrs. James Robertson, Mrs. Joseph Robertson, Mrs. Thomas Currins, Mrs. John Twohey all of Ops township, and Miss Laura Harkin of Toronto.

EARLIEST SCIENCE

Astronomy is believed to be the earliest science.

WANTED

Part-time salesmen on commission basis to solicit memberships in

PETERBORO AUTOMOTIVE CLUB

358 George St.

Apply By Letter Only

If you need $50, $100 or more, here's what to do

How you can borrow up to $500 without endorsers and repay in monthly instalments—a $100 loan repaid in 6 monthly instalments costs only $7.10

SHORT of cash? Need $100, $200 or more? Here's a loan plan that can help you solve your problem. You may borrow quickly and privately—and repay on the monthly schedule that suits you best. To apply for the amount you need you merely give us a few facts about yourself and your work. *No endorsers or guarantors are ever required.* We lend—to men and to women—largely on character and earning ability.

Payments to fit your budget

Notice in the table below that you may repay your loan in 2 to 15 monthly instalments. It's wise to repay as rapidly as your income and expenses permit. The sooner you repay the less your loan costs. A $100 loan repaid in twelve monthly instalments of $9.46 each—a total of $113.52—costs $13.52. If repaid in six monthly instalments of $17.85 each a $100 loan costs only $7.10. You are also welcome to repay your loan ahead of schedule at any time to reduce the cost. Payments shown in the table repay principal and charges. Our rate of charge (given below) includes everything. You pay nothing more—no hidden charges, no fees or extras of any kind.

Get cash to pay your bills

You may use your Household Finance loan to pay old debts, taxes, doctor bill, insurance premiums, make repairs, help relatives—for almost any purpose. If you have a money problem, phone, write or visit Household Finance.

FIND HERE THE CASH LOAN YOU NEED

CHOOSE YOUR MONTHLY PAYMENT HERE

	2 payments	4 payments	6 payments	8 payments	10 payments	12 payments	15 payments
$ 25	$12.88	$ 6.57	$ 4.46	$ 3.41	$ 2.78	$ 2.36	
50	25.75	13.13	8.93	6.83	5.57	4.73	
75	38.63	19.70	13.39	10.24	8.35	7.09	
100	51.50	26.26	17.85	13.65	11.13	9.46	$ 7.78
125	64.38	32.83	22.32	17.06	13.92	11.83	9.73
150	77.26	39.39	26.78	20.48	16.70	14.18	11.67
200	103.01	52.52	35.71	27.30	22.27	18.91	15.57
300	154.51	78.79	53.56	40.95	33.40	28.37	23.35
400	205.51	104.79	71.17	54.39	44.33	37.63	30.94
500	256.51	130.60	88.64	67.88	55.10	46.73	38.36

WE GUARANTEE that these payments will repay loans in full, if payments are made on schedule. The loan will cost less if payments are made ahead of schedule. Payments include Household's charge of 2% per month on loan balances of $200 or less and 1% per month on that part of a balance in excess of $200.

HOUSEHOLD FINANCE

Corporation of Canada

M. E. Holt, Manager

Second Floor, Lansfield Block, 177 Charlotte St., Opposite Loblaws

PETERBOROUGH, ONT. Phone [illegible]

Personals and Social

ALL THE Extra VITAMINS AND MINERALS ... SHE NEEDS

Authorities say the difference between husky children and those who are poor eaters, underweight, and nervous is often simply a matter of proper nourishment, especially an adequate supply of vitamins and minerals.

But don't worry about vitamins and minerals! Children who eat 3 average-good meals including fruit juice, and drink 2 glasses of Ovaltine each day, are getting all the extra vitamins and minerals they need.

In addition to its well-balanced food values, Ovaltine adds significant amounts of Vitamins A, B_1, and D and the minerals Calcium, Phosphorus and Iron. So, if your child is not developing normally, remember this rule:

3 good meals plus 2 glasses of Ovaltine every day.

OVALTINE

THE PROTECTING FOOD-DRINK

Mrs. Fred Sim, of Ottawa, spent the Thanksgiving week-end with Mr. and Mrs. A. Parrington, Murray street.

◆ ◆ ◆

Miss Helen Fine, daughter of Mr. and Mrs. Nathan Fine, 616 Char-street, celebrated her eighth birthday on Saturday.

◆ ◆ ◆

Winner of the draw for a bedspread, sponsored by pupils of S.S. No. 6, Bexley, is Jack Connelly, of Kirkfield. The draw was in aid of the Red Cross.

◆ ◆ ◆

Mrs. C. Vokes of Ottawa, was a Sunday visitor at the Grove School, Lakefield. She is the wife of Major General Chris. Vokes, with the Canadian Army in Italy.

◆ ◆ ◆

Warrant Officer Havelock Goodwin, R.C.A.F., and Mrs. Goodwin, (nee Wilma Lockie), of Yarmouth, N.S., are spending a few weeks with Mrs. Goodwin's parents, Mr. and Mrs. W. G. Lockie, 492 Mark street.

◆ ◆ ◆

Wren Margaret Westbye, W.R.C.N.S., was the guest of her mother, Mrs. P. P. Westbye, 21 Dennistoun avenue, for the Thanksgiving week-end. She has now returned to her her new posting at H.M.C.S. Hochelaga, Montreal.

◆ ◆ ◆

Able Seaman Jerry O'Donoghue, who has been serving on a corvette, is home on furlough and is visiting his sister, Mrs. Robert Baker, 242½ Charlotte street. His parents are Mr. and Mrs. J. O'Donoghue of Ennismore. This is first leave he has had since April 1943. He was formerlv employed in the composing room of the Peterborough Examiner.

"We have a Hair Style That Is Pleasing"

Jean Jones Beauty Parlor

232 Charlotte

Mrs. G. Hay of Hastings, spent Thanksgiving with Mr. and Mrs. F. D. Lee, Hunter street

◆ ◆ ◆

Misses Lois Wright and Lenore Mather, who are attending the University of Toronto, spent Thanksgiving at their homes in Keene.

◆ ◆ ◆

L.Cpl. H. J. Bradley, of Camp Borden, spent the Thanksgiving week-end in Toronto with their son, Mr. Fred Byers, and Mrs. Byers.

◆ ◆ ◆

Mr. and Mrs. W. E. Pakenham, of Leaside, were holiday guests of the former's mother, Mrs. M. Pakenham, Water street.

◆ ◆ ◆

Mr. and Mrs. Robert McKee, George street, have returned home after spending a week's holiday in Montreal.

◆ ◆ ◆

Mr. and Mrs. T. Parrington, of Ottawa, have returned home after spending the past week in Peterborough as guests of Mr. and Mrs. A. Parrington, Murray street.

◆ ◆ ◆

Miss Marie Lucano, a member of the Society of Radiographers, of Toronto, spent the Thanksgiving week-end with her parents, Mr. and Mrs. H. Lucano, 513 Albert street.

◆ ◆ ◆

Mr. and Mrs. George E. Mullen and daughters Ferne and Barbara, of Smith, have returned home after spending the holiday week-end at the home of Mr. and Mrs. Frank Madill, Wingham.

◆ ◆ ◆

The Women's Voluntary Services is holding an instructional meeting in the Y.M.C.A. tonight at 7.30, for volunteer workers who will be assisting in the distribution of the ew ration books, which will take place in the Market Hall, October 16, through Wednesday the 18th.

◆ ◆ ◆

Ord. Smn. Don, Jones, R.C.N.V.R. of H.M.C.S. Cataraqui, Kingston, LAW. Ruby Jones, R.C.A.F. (W.D.) of Ottawa, and LAC. Bill Bangs, R.C.A.F., of St. Thomas, formerly of Ottawa, spent the week-end with Mr and Mrs. William Jones, 11 Brioux avenue.

◆ ◆ ◆

Mr and Mrs. Charles Edwards of Indian River, have announced the engagement of their only doughter, Leona Angelenia Edwards, to Harvey Roscoe Shier, con of Mr. and Mrs. Juliue Shier, of Sunderland, Ontario. The wedding will take place October 28 in Trinity United church at 1.30.

◆ ◆ ◆

Reporter Honored

Prior to his departure for Chicago, where he has accepted a position with a newspaper in Oak Park, Graham Whiting, formerly a reporter with the Peterborough Examiner, was honored by his associates with a presentation on Saturday morning, presented him with an engraved and initialed silver cigarette case, with best wishes for success in his new endeavor.

◆ ◆ ◆

Plan Social Evening

Plans for a social evening, to be held Thursday, October 19, in the Parish Hall, were discussed at the regular meeting of the Women's Friendly Bible Class of St. John's Anglican Church. Mrs. W. Willison and Mrs. A. Bradshaw will be hostesses for the event. The business meeting was followed by a community singsong, with Mrs. A. White at the piano. Refreshments were served by Mrs. J. Banks and Miss A. Jenkinson.

◆ ◆ ◆

Normalite Reunion

Fifty-five members of the 1943-44 class of the Peterborough Normal School attended their first reunion on Saturday, October 7, when friendships were renewed and experiences exchanged at the luncheon served at Hooper's Palm Rooms.

The Normal School staff was represented by Mr. E. H. McKone, principal, Miss C. Wagar, Dr. A. J. Madill, Mr. F. B. Smitheran and Mr. Q. McKinney. After luncheon the members of the staff expressed their pleasure at meeting the students again.

The Normal School was visited during the afternoon and a hearty sing-song was led by Mr. McKinney. Arrangements for the reunion were in charge of Miss Dorothy Harker, president fo the Alumnae Association and Miss Laura Scott, secretary-treasurer.

HIGH POLISHED LEATHER — The favorite shoe for casual footsteps in all age groups appears to be the low or wedge-heeled mocassin in one version or another. A far cry from the original teepee mocassin, today's shoe is stoutly made, becomingly shaped, and often of leather which takes a high, handsome polish.—*By Prunella Wood.*

Marguerite Neals Is Wed In Bethany Church

BETHANY, Oct. 10.— (ENS). — The marriage of Miss Marguerite Clare Neals, only daughter of Mr. and Mrs. Walter Neals of Lifford, to William Donald Cathcart, son of Mr. and Mrs. Harold Cathcart, of Springville, was an interesting event of Saturday afternoon in the United church. Rev. Mr. Henderson, of Bethany, heard the marriage vows. The church was beautifully decorated for the occasion with baskets of cut flowers in autumn tints and ferns.

Given in marriage by her father, the bride wore a gown of ivory brocaded satin made on princess lines with a long train. Her veil of embroidered silk tulle with coronet was held in place with orange blossoms and she carried a bouquet of American Beauty roses.

Miss Dorothy Cathcart, twin sister of the groom, frocked in floor length white sheer with shirred bodice and wearing a necklace of pearls, was maid of honour. Her head dress was a white net finger-tip veil and she carried a bouquet of lavender small chrysanthemums.

Miss Beatrice Morton and Miss Velma Brown of Bethany, were bridesmaids and were dressed alike in white chiffon gowns with inserted lace, sweetheart necklines and leg-o'mutton sleeves. They both wore necklaces of pearls, Queen Ann white English shoulder-length veils and carried bouquets of yellow small chrysanthemums.

Miss Laura Neals of Peterborough, presided at the organ for the wedding music and also accompanied Miss Mary Robson of Peterborough, who sang "The Voice That Breathed O'er Eden" as the bride entered the church and during the signing of the register, "I Love You Truly."

Mr. Manson Cathcart was groomsman for his brother and the ushers were Mr. Verne Mulligan of Bethany cousin of the bride, and Mr. Harold Cathcart, Jr., brother of the groom.

Guests numbering seventy attended a reception held at the home of the bride's parents. The bride's mother received wearing a lime green wool dress wtih black accessories and a corsage of rose marie roses. The groom's mother, who also received, wore a dark green dress with accessories of brown and a corsage of bettertitme roses.

Later the bride and groom left for a trip west. For travelling the bride chose a rose wool dress with black accessories and a beige coat. Upon their return they will reside on the groom's farm at Springville.

Patricia Duffus Becomes Bride

A pretty wedding of interest took place Saturday in St. Peter's Cathedral, set with yellow 'mums, when Patricia M. Duffus, Reg. N., daughter of the late William A. Duffus, and Mrs. Duffus, of Peterborough, became the bride of Leonard Joseph Gouin, son of Mrs. Jane Gouin, of Toronto, and the late Ludger Gouin. Rev. K. Malane officiated. Miss Veronica Scollard, A.T.C.M., was at the organ, and accompanied the solist, Miss Marion O'Toole, who sang "Panis Angelicus," during the signing of the register.

Given in marriage by her uncle, Bert Duffus, the bride wore a floor-length gown of white brocaded satin, with Sweetheart neckline, white tulle veil, and carried a white prayer book. She was attended by Miss Rita Gouin, sister of the groom, in a floor-length gown with pink brocaded satin bodice and taffeta and net skirt.

Joseph Duffus, brother of the bride, was best man, and the ushers were Isadore Goiun, brother of the groom, and Charles Duffus, brother of the bride.

At the reception, held in the Green Room of the Y.W.C.A., the bride's mother received the guests in a black and white two-piece ensemble, with matching hat, and a rose corsage. The groom's mother, also receiving, wore a two-piece purple dress, with black accessories, mink furs and a corsage of roses.

For a wedding trip to Toronto and St. Catharines, the bride chose a brown dress and coat, with matching accessories, and a corsage of pink roses. On thier return, Mr. and Mrs. Gouin will reside at 512 Aylmer street.

Mrs. F. Bowman Given Tables

BAILIEBORO, Oct. 10 (ENS)—A gathering of about 150 friends and neighbors met in Centreville hall in honor of Mrs. Frank Bowman, bride of recent date and whose husband Sgt. Bowman is stationed at Halifax, N.S.

Wilfred Brown was chairman for the program which included community singing, a duet by Misses Ferpe Gainer and Eileen Thompson, a reading with piano accompaniment by Miss Eileen Thompson, and a comedy reading by Miss Mabel Darling. Rev. Walter Patterson spoke briefly.

An address was read by Miss Alice Berry and presentation of a pair of matching small tables complete with twin lamps was made by Alex Watt and Arthur Brackenridge.

Warsaw W.M.S. Visits Lakefield

WARSAW, Oct. 10 (ENS).—Three carloads of women motored to Lakefield to hold their October meeting of the Women's Missionary Society at the home of Mrs. David Miller.

It was decided to have a tea and show lantern slides around the first of November. Mrs. Snelgrove was asked to be in charge of the devotional service for the sectional rally at Bridgenorth October 18.

Mrs. Stewart Clysdale, leader of Group D, presided for the program. Mrs. Hawthorne read Scripture lesson, Luke 10: 25-37, and sang "Abide With Us." The service of worship was given by Mrs. Gordon Payne and Mrs. John Morgan, and Mrs. Tucker led in prayer. Mrs. George Taylor gave the first chapter of the study book, "West of the Date Line." Mrs. Miller read a portion of Fuzy Wuzzy Angels followed by prayer by Mrs. Clysdale.

WMS Members Increase Giving

Each member was asked to increase her regular giving by $1.25 ot the October meeting of the Women's Missionary Society of Knox United church. It was explained that since missionaries in war-torn countries are finding salaries inadequate to meet the high cost of living, W.M.S. groups are asked to give more to make up the difference.

It was decided to donate $5 to the Knox Branch of the Red Cross, for their Christmas parcels, and it was announced that Adjutant Velma Graham of the Salvation Army Recreation Centre, will address the women's societies of the church on the last Sunday in October.

Mrs. H. Lewis and Miss E. Somers demonstrated the next chapter in the study book, "West of the Date Line," and Mrs. C. Gertley, assisted by Mrs. R. Hall and Mrs. J. Grainger, conducted the devotional period. Mrs. J. Halcrow was soloist.

This Week's Best Wartime Recipe

Contributed By Mary Moore Readers

SUNDAY

Rolled Front of Lamb Roasted
Mint Sauce
Broccoli with Mock Hollandaise
Riced Potatoes
Shredded Endive and Tomato Salad
Pumpkin Pie Coffee

MONDAY (Economical)

Casserole of Weiners, Baked Beans
Sauerkraut
Compote of Plums or Pears
Cookies Coffee

TUESDAY

Frizzled Ham and Scrambled Eggs on Toast
Fried Underripe Tomatoes
Rye Bread Toasted
Celery Hearts
Chilled Slipskin Grapes
Cheese and Crackers Coffee

WEDNESDAY

Bortch
Eggs Baked in Casserole of Mashed Potatoes
Sliced Tomatoes and Cucumbers
Burnt Sugar Cake Coffee

THURSDAY

Swiss Steak, Rich Brown Gravy
Mashed Potaoes Shredded Beets
One-crust Apple Pie (Graverstein Apples)
Coffee

FRIDAY

Steamed or Boiled Codfish with Egg Sauce
Fried or Baked au Gratin Eggplant
Creamed Carrots
Openface Grape Pie Coffee

SATURDAY

Dressed Stuffed Tenderloin
Pan Baked Sweet Potatoes
Chopped Spinach or Creamed Celery
Cabbage, Apple and Celery Salad
Cornstarch Pudding with Raspberry Jam Sauce
Coffee

Fashions

9244 12-20 30-44

The ever popular jumper. Pattern 9244, built-up-top version is universally becoming. Make one with long sleeves, one with short.

Pattern 9244 comes in sizes 12, 14, 16, 18, 20; 30, 32, 34, 36, 38, 40, 42, 44. Size 16, jumper, 2⅞ yards 39-inch; blouse, 1⅝ yards 35-inch.

Pattern Number ....

Size ....

My Name ....

Address ....

I enclosed 20c for postage

SWIFT'S WEEKLY FOOD HINTS

Martha Logan

Martha Logan, Swift's famed home economist, who today brings grand news to Canadian housewives about the continent's most popular daytime radio show, "The Breakfast Club."

The Breakfast Club!

Introducing a few of your Breakfast Club entertainers: Left to right, baritone Jack Owens, announcer Don Dowd (standing), master of ceremonies Don NcNeill, songstress Nancy Martin, Sam Romeo of the Romeo vocal trio

Swift's Sponsor Outstanding Variety Radio Show on Trans-Canada Network

Canadian housewives, I have wonderful news for you today ... beginning in November, that gay, lovable bunch, "The Breakfast Club" gang, sponsored by Swift's will be heard from the Atlantic to the Pacific over the Trans-Canada radio network, Monday through Friday!

To start your day right, "The Breakfast Club" will give you the first laugh of the day with Don McNeill mastering the ceremonies. On the air for 11 years, Don McNeill's show has received top popularity awards of the continent. In 1940 it was voted the "best variety program;" the following year it repeated the award; in 1942 it was "the favourite program of all the continent," in 1943 it was voted the country's favourite daytime program. See the accompanying panel for the time and station to tune in "The Breakfast Club" in your locality.

STATIONS AND TIMES

Eastern Daylight Time

Chatham	CFCO	9.15-9.45 a.m.
Ft. William	CKPR	9.15-9.45 a.m.
Hamilton	CKOC	9.00-9.45 a.m.
Kenora	CJRL	9.00-9.45 a.m.
Kirkland L.	CJKL	9.30-9.45 a.m.
North Bay	CFCH	9.00-9.45 a.m.
St. Cath.	CKTB	9.00-9.45 a.m.
Sudbury	CKSO	9.15-9.45 a.m.
Timmins	CKGB	9.00-9.45 a.m.
Toronto	CJBC	9.00-9.45 a.m.

From time to time I'll be discussing food problems with you on "The Breakfast Club," so listen won't you? In the meantime, remember, food is a weapon of war, a tool of peace. Buy it wisely; cook it well; use it up.

Martha Logan

SWIFT CANADIAN CO. LIMITED

Makers of Premium Ham and Bacon; Silverleaf Lard; Jewel Shortening; Brookfield Butter, Eggs and Cheese

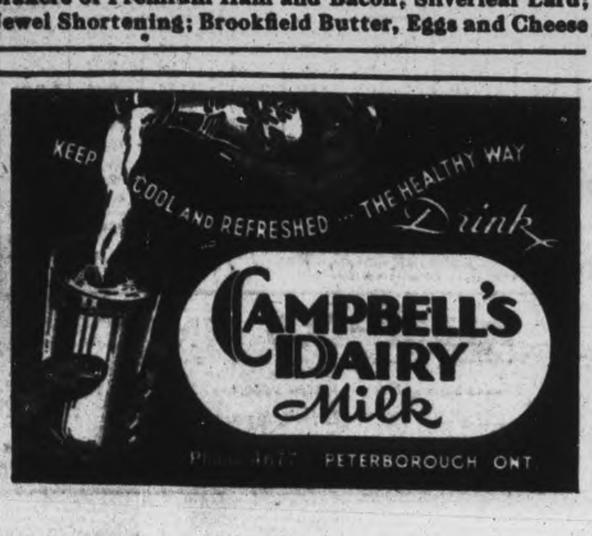

Fight Asthma Mucus Easy Way

Men, Women Over 40 Feel Weak, Worn, Old?

Want Normal Pep, Vim, Vitality?

Does weak, rundown, exhausted condition make you feel fagged out, old? Try Ostrex. Contains general tonics, stimulants, often needed after 30 or 40. Supplies iron, calcium, phosphorus, vitamin B_1. Helps you get normal pep, vim, vitality. Introductory size Ostrex Tonic Tablets only 35c. For sale at all good drug stores everywhere.

For a "Permanent that's thrilling"

Madame Merriam

181 Charlotte

Phone 4852

—FOR A WEDDING GIFT

Combination Radio Table and Magazine Rack

W. E. FRANKS

431 George St.

Sale of Skirts

Dozens of styles to choose from. Variety of materials

1.98 and 2.98

UPTOWN SILK SHOPPE

464 George N.

GERANIUMS 18 for 15c

DOMINION SEED HOUSE, GEORGETOWN, ONT.

A Daily Dip in LUX cuts down runs 50%

A famous test laboratory washed rayon stockings three ways—washed some with strong soap, rubbed others with cake soap, and washed others in gentle Lux. These stockings, pulled and strained as in every-day wear, showed that washing with Lux cuts down runs 50%. Daily dipping in Lux preserves e-l-a-s-t-i-c-i-t-y. Get Lux in the new, bigger package. And remember, the large size is an even better buy. Join the Lux Daily Dippers.

All leading stocking manufacturers recommend LUX

TONIGHT— dip your stockings in— LUX

A LEVER PRODUCT

DOROTHY DIX

LOVE MUST BE KEPT BURNING

Married Folk in Middlelife Avoid Senseless Quarrels, Show Little Attentions

A young couple who are about to be married ask how they can keep their love alive and make their marriage a success.

Well, children, you keep the sacred flame of love burning in your hearts just the same way you keep the kitchen fire going, by stoking it. You have to keep putting fresh fuel on it all the time, or else it burns itself out and leaves you nothing but a handful of dead ashes that you can never blow into flame again.

Never cease being lovers. Keep up your technique of courtship. Never take each other for granted. Neither one of you are mind-readers. You have to be told that each of you thinks the other a world beater and that your marriage was made in Heaven.

Change your line to meet current conditions, and when one charm plays out substitute another just as potent. When a wife's youth and beauty fade and she gets the middle age spread, she needs more than ever to tell her husband how wonderful he is and how glad she is she got him. When a husband loses his hair and acquires a tummy is a psychological moment for him to get busy plying his wife with the little attentions that women crave. The forties call for heavy lovemaking, for husbands and wives never observe that the other is slipping as long as they are agreeable to live with.

Senseless Quarrels Wreck Most Marriages

On your wedding day take a Bible oath that you are not going to argue, no matter what the provocation. Senseless quarrels wreck more marriages than sirens, or drink, or anything else in the world. Don't delude yourself into believing that the daily spat is an innocent indoor amusement. It ain't. It kills love. It destroys the peace of a home and is first aid to divorce.

Don't try to make your wife or husband over. Marry what you want in the first place, instead of tying up with some unfortunate girl or boy and trying to change him or her to your heart's desire. There never was a happy home that had a critic on the hearth.

Don't let your children separate you. The most dangerous rival that any man ever has is his first baby. Up to the arrival of Junior he and his wife have been sweethearts. He was the one his wife catered to. But too often afterwards he is just the man who pays the bills for the children. Don't give all your time and attention to the kids. Remember that we have our children with us for only about twenty years, but we have our husbands and wives for keeps, if we have had enough sense to keep up our fences.

Be chums. Keep in touch with each other. Interest yourself in the other's interests. If wives would listen with an absorbed expression while their husbands talked to them about their business and their plans and hopes, and if husbands wouldn't answer with grunts while their wives tried to tell them about their housekeeping and clubs, there wouldn't be so many forlorn old couples sitting up yawning in each other's faces.

It takes a bit of doing, as the English say, to make a marriage a success, but it is worth all the labor and though you put into it.

(The Bell Syndicate, Inc.)

For 21 Years—
PROMINENT WOMEN IN THE SOCIAL AND BUSINESS WORLD - HAVE COME TO US FOR THE REMOVAL OF
SUPERFLUOUS HAIR by ELECTROLYSIS
"Results Guaranteed"
RATES
$5.00 for a 1-Hour Treatment
$2.50 for a ½-Hour Treatment
$1.50 for an 18-Minute Treatment
Free Consultation
ANNE GRAHAM LOGAN
TORONTO - 140 CARLTON ST.
Hamilton, Kresge Bldg., King St.
London, 415 Wellington St. St. Catharines, 247 St. Paul

G stands for Grocer —who sells FLEISCHMANN'S fresh YEAST
(Canada's favorite for over 70 years)
● If you bake at home, you can count on FLEISCHMANN'S fresh Yeast to help you make tender, crisp-crusted bread. Go to your grocer today and ask him for FLEISCHMANN'S —the fresh Yeast with the familiar yellow label.
MADE IN CANADA
Get Extra Vitamins—More Pep by eating 2 cakes of FLEISCHMANN'S fresh Yeast every day. This fresh Yeast is an excellent natural source of the B complex group of vitamins.

THE STARS SAY . . . . .

By GENEVIEVE KEMBLE

For Wednesday, October 11

A long chain of harmonious and propitious planetary aspects indicate a day of happy, progressive, and possibly thrilling events in which the more personal and social or domestic affairs are uppermost, although a kindred prosperous, warming and expansive state of affairs may pervade business, professional and financial activities. It is advisable to deal with those in prestige and community standing, as the friendship of these is potent, and worthwhile. Press for high objectives and cherished goals, not slighting romance and adventure. Trivial anxieties may be swept away, by good nature and finesse.

If It Is Your Birthday

Those whose birthday it is may be prepared for a year of assured progress and expansion, in which ambitions may be developed by efficient and resourceful measures, supported by the influence and friendship of those in high places. Cultivate these, meet obstacles with force but finesse, dare to aspire to new or dynamic goals, although radical change may be involved, and all should flourish. Social, domestic and love affairs may also be under fine stimuli for gracious and joyous events, with probably festivities and conviviality. Romance and surprising friendships are important this year.

A child born on this day should have great efficiency and versatility, capable and resourceful as well as ambitious. It should atttract those in high places who will assist to ambitious goals, with romance and adventure in private affiliations.

GALA GOWN—The long skirted dinner dress is definitely among those present at any dress-up evening occasion and is coming more and more into the fashion picture as the season waxes. New York designer Joseph Whitehead does this gracious dinner dress on black satin and fills in the deeply cut decolletage with a net yoke embroidered in bright blue sequins.—*By Alice Alden.*

NO AID TO ROMANCE

CLONES, Eire — (CP). — Boys and girls who would a-wooing go in the local movie house will have to find some other place. Boys are required to sit on one side of the theatre and the girls on the other. Married pairs are exempted from the order.

Needlecraft Pattern

510

by Laura Wheeler

FRISKY SQUIRREL

Here he is—the children's pet—the frisky squirrel in a soft cuddly toy to add to their menagerie. He's simple to sew.

Loops of fluffy woll stitched onto a padded tail add to his popularity Pattern 510 has transfer pattern; directions; list of materials.

Pattern Number ....

Size ....

My Name ....

....

Address ....

I enclosed 20c for postage

CAMEO RINGS
A ring which has much distinction
WARNE'S JEWELLERY
349 GEORGE

THE TEA HOUR GOSSIP . . . .

Most of us, nowadays, are busier than ever before. Therefore, we should all have on hand a collection of time-saving recipes and a well-filled vegetable freshener in the refrigerator to fall back on. No hoarding, mind you, but just a few canned and packaged products for those many occasions when jobs or important war work keep you out until almost dinnertime.

Asparagus Surprise

Place thin slices of tomato on rounds of lightly-toasted bread in a greased baking dish. Cover each with canned asparagus tips and thinly sliced hard-cooked eggs. Cover with well-seasoned canned tomato soup (of course you will have a supply of vitamin C tomatoes in this handy-to-serve form). Sprinkle with buttered bread crumbs. Bake in a hot oven (400 degrees F.) until it is heated through and the crumbs have browned.

Honey Glazed Vegetables

Cook young carrots, onions, peas or hubbard quash by steam-cooking method. Drain and arrange in a shallow casserole. Dot with butter, then spread with honey. Bake in moderate oven for 20 to 30 minutes. Serve with lemon slices.

Turnip Puffs

2 cups mashed yellow turnips, 1 cup mashed potatoes, 2 egg yolks, 2 egg whites beaten stiff. Cook turnips until tender, drain well, put through a strainer. Combine turnips and potatoes and beat well. Add egg yolks and beat again. Fold in stiffly-beaten egg whites. Pile in mounds on greased baking dish. Bake in moderately hot oven (375 degrees F.) until brown.

New England Sweet Potatoes (Sugar saving recipe)

4 sweet potatoes, ¼ cup maple syrup, 3 apples, salt, butter, marshmallows. Boil potatoes with their skins on until just tender. Pare, quarter and core apples and slice very thin. Place a layer of potatoes in greased baking dish, sprinkle lightly with salt and cover with thin layer of apples. Dot with butter and repeat, having the top layer potatoes. Pour in the maple syrup. Cover and bake in a moderately hot oven for 20 minutes. Top with marshmallows, cut in halves crosswise and placed on potatoes, cut side down Put in oven until marshmallows are golden brown.

SECRET WEAPON

MELBOURNE, Australia — (CP). — The American soldier was standing beside his foxhole when a Japanese opened up with a machine-gun. He dived in and the bullets missed him. But one of the bullets knocked down a coconut from a palm above him. It broke his leg.

SMALL-POX SCOURGE

One out of every 10 early American colonists died of small-pox.

QUALITY FOOTWEAR
We fit the feet and our prices fit the purse."
WALKWEL SHOES
MEN'S WOMEN'S AND CHILDREN'S SHOES
Phone 3856 378 GEORGE

New Cream Deodorant
Safely helps
Stop Perspiration
1. Does not rot dresses or men's shirts. Does not irritate skin.
2. No waiting to dry. Can be used right after shaving.
3. Prevents under-arm odor; helps stop perspiration safely.
4. A pure, white, antiseptic, stainless vanishing cream.
5. Awarded Approval Seal of American Institute of Laundering—harmless to fabric. Use Arrid regularly.
Arrid is the largest selling deodorant
39¢
Also 15¢ and 59¢ jars
Guaranteed by Good Housekeeping
ARRID

Ladies' Wear
For good value and personal service you will do better at
Florence Shoppe

LIFE can Begin AFTER 40, IF..
Around 40 our energy lessens. But, experience has taught us to do our work with less effort. The years ahead should yield the greatest accomplishments, the most enjoyment and happiness. They can, too, if we avoid the kidney and bladder disorders such as Backache, Headache, Rheumatic Pains, Lassitude, Loss of Sleep and Energy which so often attack those around 40. For over half a century Dodd's Kidney Pills have been helping men and women to keep kidneys and bladder in good order. If you are nearing 40, or past it, for the sake of your health and a happier future use Dodd's Kidney Pills today! 125

Absent-ee-minded

But KLEENEX TISSUES help keep me on the job! I use them during colds and say goodbye to sore nose misery!
(from a letter by P.S.)
"TELL ME ANOTHER AND WIN $5.00"-SAYS KLEENEX
WE PAY $5.00 FOR EVERY TRUE CONFESSION WE PUBLISH ON KLEENEX DISPOSABLE TISSUES. MAIL YOURS TO KLEENEX, DEPT 43-10, 330 UNIVERSITY AVE. TORONTO ONT.
Quicker on the Draw!
With the KLEENEX Serv-a-Tissue Box you pull a tissue and up pops another—not a handful as with ordinary boxes. Saves tissues-saves money!
(from a letter by B.W.)
New War-time Economy Packet!
More Kleenex for everybody is made available by the new War-time Economy Package. And you get 300 tissues (150 pulls); 50% more than in the old package 200 tissues (100 pulls)—all for the same price. Remember, Kleenex still remains tops in quality.
LASTS HALF AS LONG AGAIN!

It's always the first question

People always ask the same question when a man dies—
"How did he leave his family fixed?"
Unless there is life insurance or other special provision, the death of the breadwinner cuts off the family income leaving a string of sad consequences.
Most people want to do the right thing by their dependents. Evidence of this is found in the fact that in the past year 85,000 Canadians bought 125 million dollars of life insurance from this Company.
There is tremendous satisfaction in knowing that your family is assured of financial security. Ask a London Life representative to outline such a program for you.
London Life Insurance Company
Head Office - London, Canada
District Offices—169 Charlotte Street, Peterborough

They're TALKING ABOUT . . . a Ten-Cent Dollar!
They speak of it glibly . . . but what does it mean? It means that every pay-day if your boss paid you in crisp new one-dollar bills each of them would buy only a measly ten-cents' worth of goods. All those savings you've made with ten dimes to a dollar would shrink to the size of one 10¢. That's inflation! So we're lucky in Canada that price ceilings and other anti-inflationary measures have kept our dollar value HIGH. In fact, a dollar goes further to-day . . . buys more goods than the dollar of 1918. Look at these prices, a pound of cocoa to-day compared to the it was then. The same quality towels now, were then. Yes, we get a good dollar's worth to-day. And remember—you protect your dollar value when you refuse to pay more than the ceiling price . . . denounce black markets . . . buy Victory Bonds . . save . . pay off debts and help keep the cost of living down!
Make This Pledge Today!
I promise to give my support to keeping the cost of living down. I will buy only what I need. I will observe the ceiling whether buying or selling goods or services. I will pay off old debts, save for the future, invest in Victory Bonds and War Savings Certificates. And I will support taxes which help lower the cost of living.
Keep Your Dollar Value High!
Published by THE BREWING INDUSTRY (ONTARIO) to help sound the dangers that inflation represents for all the people of the Nation.

The Examiner

CLASSIFIED ADVERTISING RATES

Cash with order 1½c per word per insertion; 30c minimum for first insertion; 40c minimum with box number.

If paid within five days, 2c per word per insertion.

After five days, 2½c per word per insertion.

Refunds must be claimed within thirty days.

The names and addresses of box-holders are confidential and cannot be given under any circumstances.

THE PETERBOROUGH EXAMINER reserves the right to classify, edit or reject any classified advertising copy. Read your ad at the first insertion. The Examiner will not be responsible for more than one incorrect insertion. Copy accepted up to 1 p.m. each day for insertion the same day, except Saturdays when copy must reach the Examiner before 10 a.m.

Birth Notice	75c
Card of Thanks	75c
Engagement Notice	75c
Marriage Notice	75c
Death Notice	75c
In Memoriam	75c

The above charge is for 50 words—over 50 words 2c per word is charged.

Coming Events — First insertion 20 words or less minimum charge 60c. Subsequent consecutive insertions 40c per insertion. Over 20 words, 2c per extra word per insertion.

TELEPHONE 4641

Births Marriages Deaths
In Memoriam
Cards of Thanks

BIRTH

EVANS—Mr. and Mrs. Paul Evans, are happy to announce the birth of their son, John Frederick, at Nicholls Hospital on Sunday, October 8, 1944.

HESLIP—To Pte. and Mrs. F. W. Heslip at Nicholls Hospital, Oct. 7, 1944, a daughter (Linda Ann).

PORTEOUS—At Nicholls Hospital, October 8, 1944, to Mr. and Mrs. Carl Porteous (nee Iva Smith), of Cavan, a son (Ray Stewart).

SMOOTHY—To Cpl. and Mrs. W. F. Smoothy (nee Dorothy Buchanan), at St. Joseph's Hospital, on Saturday, October 7, 1944, a son.

WEBSTER—Mr. and Mrs. Armand Webster (nee Edith Andrews), wish to announce the birth of a baby boy (Robert Arthur), at Nicholls Hospital, October 7th, 1944. Mother and baby fine.

WHEATLEY—At St. Joseph's Hospital, Oct. 7, 1944, to Mr. and Mrs. George Wheatley (nee Marion Collison), a daughter, Elizabeth Mabel.

ENGAGEMENT

Mrs. Michael J. O. O'Connell, announces the engagement of her daughter, Grace Catherine, to Thomas, son of Mr. John Cupoli and the late Mrs. John Cupoli, the wedding to take place Saturday, Oct. 21, 1944, in the church of the Holy Rosary, Toronto at 9 a.m.

DIED

SMITH, Mrs. Harry—On Sunday, October 8, 1944, at St. Joseph's Hospital, Emma Roberts, beloved wife of Harry Smith of 479 Bonaccord street. Funeral service on Tuesday, October 10 at 2 p.m. from the Nesbitt Funeral Home, 347 Charlotte street. Interment Mount Lawn Cemetery, Oshawa.

WINDOVER—On Tuesday, October 12, 1944, at Nicholls Hospital, Alec Ebe Windover, beloved husband of Elizabeth Bennett. Survived by his four daughters, Mrs. L. Hess, Kingston; Mrs. George Pacy, Toronto; Azetta Windover, Toronto, and Mrs. A. Holden, Minden, and four sons, Bert of Orillia, David of Plurmore, Robert of Orillia and Kenneth of Midland, and one brother James Windover of Rockcroft. Resting at the Comstock Home, 305 Water St., where service will be held Thursday, October 13 at 2 p.m. Interment Ray's Cemetery, Lakefield.

MILLS—At St. Joseph's Hospital on October 8th, 1944, Charlotte Georgina Ball, beloved wife of Charles Mills and mother of Joseph Beauclerc of Toronto, Cpl. George Beauclerc stationed at Peterborough, L.A.C. Arthur Beauclerc stationed at Calgary and Flying Officer Earnest Mills, R.C.A.F. Overseas. Resting at her late residence, 563 Sherbrooke St., service will be held from All Saint's Anglican Church on Tuesday, October 10, 1944, at 3 p.m. Interment Little Lake Cemetery.

ALLEN, Glen S.—In Warkworth on Monday, Oct. 9, 1944, Glen S. Allen, aged 35 years, beloved husband of Ruth L. Somerville. Resting at the family residence, Hastings Road, Percy Township, for funeral service on Wednesday, Oct. 11 at 2 p.m. Interment Warkworth Cemetery.

WANAMAKER, William Andrew — At Lakefield on Sunday, Oct. 8, 1944, William Andrew Wanamaker, beloved husband of Mary Lucy Hockaday, in his 75th year. Resting at his late residence, Lakefield, for funeral service on Tuesday, Oct. 10 at 2.30 p.m.. Interment Lakefield Cemetery.

O'NEILL, Hilmer Osmond—Died at his home, 115 Hilliard street, Peterborough, Monday morning, October 9, 1944, after a short illness. Funeral Wednesday, October 11 at 2.30 p.m. from the family residence to Little Lake Cemetery. Rev. E. W. Rowland officiating.

CARD OF THANKS

To the many friends who came to visit, or who sent cards, flowers or gifts while I was in the hospital, I extend my sincere thanks. Mrs. W. G. Shiner, 311 Frederick Ave.

In Memoriam Verses

A booklet from which In Memoriam verses may be selected is available at the Advertising counter of The Examiner. Telephone Classified Dept. 4641.

Births, Deaths, Etc.
(Continued from Preceding Col.)

CARD OF THANKS

Mr. George Barrett, wishes to express his sincere thanks to all friends and neighbours, who expressed their sympathy, kindness and also those who sent flowers during his wife's illness and death.

FLORISTS

TURNBULL'S FLOWERS LIMITED 441 George Phone 1583—Nights 3267

COMING EVENTS

First insertion, 20 words or less minimum charge 50c. Subsequent consecutive insertions 40c per insertion. All over 20 words, 2c per extra word per insertion.

DANCE AT HIAWATHA, FRIDAY, Oct. 20, Minifie's Orchestra. Proceeds for soldier's cigarettes. Admission 35c and 50c.

RUMMAGE SALE FRIDAY, October 13, at 6 p.m. in the Sunday School Hall of Murray street Baptist Church, under the auspices of the Women's Association.

RELIGIOUS SOUND-FILM AT Salvation Army Temple, Saturday, 8 p.m. Visit of Lt.-Colonel Spooner and Major Gage.

RUMMAGE SALE THURSDAY, October 12, at 2 p.m. in store opposite Coleman Brothers, under King's Own Bible class of St. James Church.

ANNUAL MEETING DISTRICT No. 6, R.N.A.O., October 14, 1944. Business meeting 3 p.m. Y.W.C.A. Banquet 6.30 p.m at Empress Hotel, at 8.15 evening meeting open to the public at Y.W.C.A. Guest speaker Miss Gladys Sharpe, returned nursing sister from South Africa.

DANCE KEENE TOWN HALL, Friday, Oct. 13, Moncriefs Orchestra. Admission 50c and 35c. Proceeds Christmas boxes for overseas.

RUMMAGE SALE, 446 GEORGE north, under auspices of the King Edward Home and School Association, Wed., Oct. 11, 9 a.m.

THE REGULAR MONTHLY meeting of the Ladies' Auxiliary to the Canadian Legion, Tuesday, October 10, at 8 o'clock. Good attendance requested. Please bring in socks.

SOCIAL EVENING, K. of C. HALL Simcoe street Tuesday Thirty games. Special prizes. Come and bring your friends for an enjoyable evening.

NOTICE — THE ANNUAL SHAREholders meeting of The Peterborough Lawn Bowling Club Limited, will be held at the Club House on Monday, October 16th, at 8 o'clock to elect the directors for 1944-45. Also to vote on a motion to amend Section No. 12 part A, of the Constitution which reads as follows: "Members shall be shareholders who have paid such annual fees as the directors may from time to time determine." To be amended to read, the Board of Directors to set fees for each year, non-shareholders to pay regular fees plus $1.00 each year. Signed, Fred M. Brown, secretary.

"MOSCOW'S PLANS SHAPING Fast" — title for public lecture by Mr. J. S. Eason (Toronto), Editor and Publisher, the monthly magazine, 'The Periscope', in the Y.M.C.A. Assembly room, Tuesday. October 10th at 8 o'clock.

PERSONALS

"CONSTIPATION, BILIOUSNESS, INdigestion quickly relieved with Kipp's Herb Tablets." the effective tonic laxative. 25c and 75c sizes, at your Druggist.

WORTH $50.00 COSTS ONLY 50c BEST I ever used. That's what one user said about "LLOYD'S CORN AND CALLOUS SALVE." 50c at Buchanan's, Elliott's McDermid & Jury, and Payne's Drug Stores.

POST'S REMEDIES
889 Queen St. E., Corner of Logan
TORONTO PHONE GL. 0130

FULLER BRUSH REPRESENTATIVE Telephone 9778

FULLER SALESMAN F. DAWE. 451 Water. Telephone 4789.

SPIRELLA FOUNDATIONS 3011

RAWLEIGH'S PRODUCTS 380 SIMCOE Telephone 3055.

AVON REPRESENTATIVE 548 BETHune Street. 3194

Custom Tailoring

HAVE YOU SEEN OUR SUPERB COLlection of Ladies' Fall Suits, Topcoats, and Odd Skirts—made of Manufacturer's Samples? Tony Pepe, Greene Building. Telephone 4295.

Piano Tuning

FRED WALKER, HEINTZMAN & CO., Toronto, Authorized Piano Tuner — permanently located Peterborough Telephone 9496 Mail Order CHEX.

WILLIAM POTTER, PIANO TUNING and Repairing (formerly Heintzman) Dial 9462.

3a Hairdressers 3a

MARY MARINO ADVISES ONE OF her better Cream Waves for that hard to curl, and dry hair. Dial 8663

SPECIALS — END PERMANENTS $1.00 up. Oil Permanents $2.50 up. Downer's. Dial 8874

EILEEN RUSSELL, 216 MONAGHAN Road, opposite Prince of Wales School, is now in a position to take your appointments. Telephone 8278 Only best available materials used.

SPECIAL RE-CONDITIONING PERMAnent, $7.00 Paris Beauty Salon, 184 Hunter Street W., opposite Bell Telephone Co. Telephone 5311

EXTRA SPECIAL OIL WAVE, $6.50 FOR $3.00 Rosanne Beauty Salon, Kresge Building. Dial 8637.

FOR SALE

4 Miscellaneous 4

WORMS, MINNOWS. 172 ADELINE

DAY-BED COUCH, QUEBEC HEATER, with Pipes. Telephone 3996.

CHOICE WINTER APPLES, $1.25 BUshel, for picking. Telephone 5512

SOLID MAHOGANY SETTEE, CHIPpendale reproduction, bargain. Ring 8555.

PAIR OF RED FOXES, GOOD CONDItion; reasonable. Telephone 8355, or 479 Gilmour.

CIRCULATING HEATER, IN GOOD condition. Telephone 6487.

KITCHEN STOVE, QUEBEC HEATER, Wardrobe, Dining-room Suite, Round Table, 533 Waterford.

SMALL QUEBEC HEATER. 419 DOWnie Street.

SQUARE STERN MOTOR SKIFF, 15½ feet, reasonable. 291 Prince Street.

NUMBER 1 TABLE STOCK KATAHdan, Chippawa, and Sebago Potatoes. Buy with confidence. Right from the fields, $1.35 in 5 and 10 Bag Lots or more. George Thorn, Route 2, Millbrook.

WINTER COAT, SIZE 12; DRESS, SIZE 12; Orchestra Guitar, exceptionally good; Boy's Skates, size 5; Ice-box. 384 Grady Avenue, after 6.

ARIEL MOTORCYCLE. MR. STOKES. Route 2, Keene.

GIRL'S WINTER COAT, SIZE 12, AND Wool Skirt and Gerkin.. Apply 455 Chamberlain Street.

EVINRUDE LIGHT SINGLE, IN ALmost new condition, with Carrying Case, $65.00. Telephone 6618.

KITCHEN STOVE, COAL OR WOOD, good condition. Telephone 7927. 500 Parnell.

LARGE TRICYCLE; SPANIEL PUP. 20 New Chamberlain, after 6.

SIMMONS LARGE CRIB. TELEPHONE 9929.

CONNOR THERMO ICE-BOX, NEW condition, used 4 months, 75 lbs. ice capacity. 688 Stormont Street.

TABLE MODEL ELECTRIC RANGETTE with Oven; Lady's Black Coat, size 16; Boy's Raincoat, size 14. Telephone 6577.

ELECTRIC WASHER, SEWING MAchine, Davenport and Chairs, Dining-room Table and Chairs, Buffet, Dresser, Bed, Cook Stove, Ladder, etc. 689 Elcome Crescent.

YOUNG MAN'S BROWN OVERCOAT, size 34, good condition. Telephone 5809, or apply 254 Munro Avenue.

WASHING MACHINE, ELECTRIC, PERfect condition, Wooden Tub, $35.00. 516 Park Street.

QUARTER-CUT OAK HALL RACK, with Beveled Mirror, excellent condition; Mahogany-finished Washstand, Rocking Chair with leather seat, Three Hardwood Kitchen Chairs; Two-Burner Gas Plate. 464 Charlotte. Dial 7282.

BLUE PRAM. TELEPHONE 4549.

ONE HEATER, MANDEL PULLEYS and Bearings, 2 Saws for Sawing Machine. 64A Aylmer Street.

DRESSER. 178 AYLMER STREET.

BICYCLE, EXCELLENT CONDITION. Price $25.00. Telephone 4723.

BOY'S THREE-PIECE WINTER SUIT, size 6. Telephone 5221.

We have Good Stocks of: Plumbing and Heating Materials; Enamel Goods, Baths, Showers, Closet Combinations, Bowls, Tanks, Seats, Laundry Tubs, Sinks, Basins, Water Systems, Septic Tanks, Range Boilers, Hot Water Heaters, Hot Air Furnaces, Radiators, etc. Pipe and Fittings for all Fixtures, Steel Beams, Channels, Angles, Rounds, Flats etc.

The Peterborough Metal Co.
256 Simcoe St. Telephone 5769

STROLLER. 613 UNION.

SIMMONS STEEL BED AND SPRINGS, $10.00. 214 Carlisle, after 5.

QUEBEC HEATERS, STOVES, DOORS, Windows, Mangles, Cream Separators, Tanks, Troughs, Brick, Cement Blocks, Barrels, Steel Drums, etc.
THE PETERBOROUGH METAL CO.

QUEBEC HEATER, $15.00. 131 RUbidge.

MOUNT ROYAL RANGE, ALSO QUEbec Heater. Telephone 6093.

TWO TONS OF SCRAP IRON. 2 RING 22, Douro.

C.G.E. SUN LAMP, MAN'S CHINCHILLA Coat, size 40; Girl's Brown Coat, size 16; Wringer. - 275 Reid.

PERSIAN LAMB COAT
Practically New, Size 40
Telephone 3395
63 Olive Avenue.

QUEBEC HEATER, HOT AIR FURNACE Pipes and Grates, both in splendid condition. 292 Park Street.

LADY'S BLACK WINTER COAT, ALmost new, price $8.00. Apply 390 Mark.

DINING TABLE AND BUFFET, RADIO, Piano, and some Bedroom Furniture, all in excellent condition. Owner moving away. Dial 9246.

LADY'S NEW TWEED COAT, SIZE 14. 607 Water.

WINE COAT (BOUCLE), CHAMOIS interlined, size 18, fur collar, $12.00 Dial 6782.

TWO-BURNER ELECTRIC PLATE. Dial 6701.

RIFLES AND SHOTGUNS— FOR SALE, Purchase or Exchange, Rifles and Shotguns. Wanted to Buy, Centre-fire Cartridges and Shotgun Shells. Empty Cases Wanted for Reloading. Ammunition Exchanged. Telephone 7679.

5 Dogs, Cats, Birds, Etc. 5

EIGHT-MONTHS-OLD FOX AND DEER Hound, ready to start to train. Telephone 5469. 177 London Street.

DOGS BOARDED. HEDGLEY KENnels Port Hope Highway. Telephone 4906.

6 Fuel 6

SECOND-CLASS HARDWOOD. J. O. Windover, 186 Edinburgh Street.

50 CORDS MIXED WOOD. H. JAMIson, Mount Pleasant.

7 Livestock and Poultry 7

10 EWES, YEAR-OLDS AND TWO-year-olds. Nel. Forsythe, Route 2, Indian River. Telephone 11 ring 11, Douro.

PIGS, 6 WEEKS OLD. GEORGE HANbidge. Telephone 6074.

PURE-BRED OXFORD DOWN RAM Lambs. Max Humphries, Hastings.

ELEVEN YOUNG PIGS. 36 RING 41, Keene.

150 BARRED ROCK PULLETS, LAYing. W. G. Rowland, Fraserville.

25 LEGHORN PULLETS. TELEPHONE 7043.

45 YEAR-OLD ROCK HENS, LAYING. 5072.

LEICESTER RAM. H. JAMISON, Mount Pleasant.

SIX PIGS, 6 WEEKS OLD. CHALMER Sweeting, Lakefield, Route 3.

ONE DURHAM SPRINGER, 7 YEARlings; 7 2½-Year-Old Stockers. 1 ring 12, Keene.

PURE-BRED SUFFOLK RAM, 3 YEARS old. $18.00. W. Waterman, Fraserville.

FOR SALE

7 Livestock and Poultry 7

22 EWES. TELEPHONE 5043.

FOUR-YEAR-OLD DURHAM AND Hereford Cow, due October 16. C. Miles, 6075.

20 6-MONTH-OLD PULLETS. TELEphone 7034.

50 BREEDING EWES, ALL YOUNG. Bert Taylor, Peterborough-Lindsay Highway.

100 ROCK PULLETS, READY TO LAY. Edgar Graham, Campbellcroft P. O. Telephone Garden Hill 7 ring 11.

7x Farmers' Needs and Supplies 7x

INTERNATIONAL DOUBLE WALKING Plough. Reg. Pearson, Lakefield, 504 ring 31.

DEMOCRAT WAGON, IN GOOD CONdition. 219 King Street.

BARN 50' x 18'. 556 ROGERS.

GET YOUR ORDERS IN EARLY FOR Custom Ploughing for the Fall. Telephone 7781, or get in touch with Art O'Halloran, at 319 McDonnel Street.

8 Real Estate 8

New Romaine, 6 Rms, Light	$1,600
Auburn, 6 Rms, Cottage	$2,000
Albertus, 6 Rms, oak floors	$3,500
Chamberlain, 6 Rms, oak floors	$4,200
Hunter W., 10 Rms, very mod.	$11,000

J. A. GIBBS, 141 Hunter St. 3843.

CORNER BUILDING LOT, 48 x 114 Feet—$250.00. Telephone 8271.

CHOICE BUILDING LOTS, SITUATE close to Peterborough, on the Highway, beside a School, and Hydro at hand. Any size from One to Twelve Acres. Telephone 3474.

$5,500 Mod. home, double lot gar., East. Poss. Nov. 1. Bargain.
$1,800 1½ - Storey Roughcast, plumbing, West.
$4,300 Brick, 6 Rooms, furnace, plumbing, South.
$5,000 7 Rooms, modern. Possession now.
$ 125 Choice Lots, Park South; sewer.

H. J. McCANNAN
Real Estate and Insurance
JACK SINCLAIR, Salesman
140 Simcoe St. Telephone 4246

HOUSE, PRICED $3,000—4 BEDROOMS, Front Room and Dining-room, 2 Kitchens, Summer Kitchen, and Large Winter Kitchen, also Large Attic. 21 Brown Street.

Park St. N., 6 Rm. 2½-Storey Red Brick, complete plumbing and furnace	$3,200
West Side, 10 Rm. Brick, modern. Make good Duplex	$4,500
West, Modern 6 Rm. Brick. Possession if necessary	$5,200
North, 5 Rm. Frame, $500 down	$1,400

O'TOOLE BROS.
Real Estate and Insurance
184 Charlotte Street. Phone 9447

Frame, 6 Rooms, 3-Piece Bath, central	$3,000
Brick, 7 Rooms, mod., West side	$8,000
Frame, 5 Rooms, furnace, lights	$2,000
200 Acres, 150 Working, balance Pasture and bush, Brick House, barn stone foundation, 20 Head Cattle, 5 Horses, 30 Sheep, Pigs, full line Implements, Feed, going concern. Will take House in City	$7,500

M STOREY
374½ George St. Telephone 6573

9x Building Materials 9x

ONTARIO CEDAR SHINGLES — 2X $4.30, 3X $5.50 Square. Kingdon Barrel Factory. Telephone 3230.

10 Used Cars 10

1930 ESSEX SEDAN, SERIAL 1197340, 5 tires, 2 nearly new, good paint—$165. K. White, 571 Aylmer.

1936 FORD COACH, SERIAL C18Y10491, heater and spare tire—$400.00. I. Davis, 332 Reid.

1934 FORD COACH, BLACK, SERIAL Number CBN927, heater, 5 good tires—$350.00. A. Neals, Bethany.

1931 FORD COACH, FIRST-CLASS condition throughout, 5 excellent tires and heater, Serial CA4563—$250. Apply John Laton, 472 Driscoll Terrace.

TO RENT

11 Miscellaneous 11

ELECTROLUX CLEANER, COMPLETE, by Day or Week. 4547.

GARAGE. 201 ROMAINE.

11x Apartments to Rent 11x

THREE-ROOM APARTMENT, PARTLY Furnished. Telephone 4423. 877 Water.

HEATED APARTMENT, HOT WATER, fireplace, oak floors, etc., $23.00. Apply 236 Burnham, Apartment 1, corner of James.

FOUR-ROOMED, HEATED APARTment, electric refrigerator and stove, adults only. Write Box 103, Examiner.

12 Rooms 12

THREE HEATED ROOMS, UNFURnished, central, suitable for Business Couple. Telephone 9091, between 6 and 8 Evenings.

FURNISHED BED-SITTING - ROOM. 121 Stewart.

LARGE, BRIGHT, HEATED, FURNISHed Room, central; suitable for Light Housekeeping. Telephone 5181.

TWO FURNISHED ROOMS. 483 DONEgal Street.

HEATED, LIGHT HOUSEKEEPING Room, Furnished. 291 Dalhousie Street.

FURNISHED BEDROOM, 2 SINGLE Beds. Telephone 7251.

TWO ROOMS, HEATED, UNFURNISHed, in nice location, suitable for Two Girls or Business Couple. Telephone 7733, between 7 and 9 p.m.

LARGE, HEATED BEDROOM, SUIT refined person, Weller Street. 9420.

FURNISHED BEDROOM. 514 WATER.

LARGE, COMFORTABLE, LOWER Room, central, Furnished, Unfurnished. Telephone 9910, from Five to Seven.

ROOM AND BREAKFAST, IN PRIVATE home, West-end, Gentleman. Telephone 4574.

FURNISHED ROOM, CENTRAL. TELEphone 4548.

LIGHT HOUSEKEEPING ROOM. 279 Sherbrooke.

BEDROOM, GENTLEMAN. 466 SHERbrooke.

WANTED

13 Rooms Wanted 13

TWO HEATED, FURNISHED ROOMS, Light Housekeeping, for Couple with young children. Write Box 102, Examiner.

THREE OR FOUR ROOMS, HEATED, Furnished or Unfurnished, south of Charlotte Street, adults. Write Box 101, Examiner.

WANTED

13 Room & Board Wanted 13

THREE HEATED ROOMS WANTED BY Elderly Lady. Write Box 61, Examiner.

15 Miscellaneous 15

DEER RIFLE. NO DEALERS. DIAL 6577, after 6.

ENCYCLOPEDIA BRITANNICA, BOOK of Knowledge, Chronicles of Canada, for cash. State edition, Box 104, Examiner.

GOOD PLAY PEN, HIGH CHAIR, AND Crib. Telephone 3976.

TO PRACTISE SPANISH CONVERSAtion. Telephone 9352, between 6 and 7.

TIMBER AND WOOD LOT, MAPLE preferred. Write Box 73, Examiner.

HIGHEST CASH PRICES for
OLD GOLD
(in any form)
WARNE'S
JEWELLERY STORE
349 George Street Telephone 8171

WANTED, QUANTITY OF POULTRY Netting. Telephone 6093.

APARTMENT SIZE USED PIANO. Write Box 63, Examiner.

SCRAP
Iron and Metal
The Peterborough Metal Co.

IRON, RAGS, FEATHERS, PAPER Petersiel, Bethune and Hunter. Telephone 9408.

POULTRY AND FEATHER TICKS PAY Highest Prices. M. Gitchman. Dial 6296.

STOVES, FURNITURE. HUDSON Telephone 65, Lakefield

LIVE POULTRY WANTED — MARKET Prices. A. Lantin Telephone 6297

LIVE POULTRY — PAY HIGHEST Prices. Florence 6823 560 Homewood

STOVES AND FURNITURE WANTED Telephone 4115—Nights 6294.

HIGHEST PRICES PAID FOR RAGS, Paper, Iron and Metals. J. Burfield Dial 8368.

LIVE POULTRY—MARKET PRICE. M Kats. 6908. 182 Aylmer.

18 Help Wanted, Female 18

YOUNG WOMAN FOR PART TIME IN Confectionery Store. Telephone 8932, after 7 p.m.

CAPABLE WOMAN TO TAKE CHARGE of House, no children; live in; able to leave City for two or three months. Write, stating wages, age and experience, to Box 113, Examiner.

RELIABLE WOMAN TO HELP WITH Housework, Two Half-days a Week. Telephone 8672.

CAPABLE GIRL TO ASSIST WITH General Housework; good wages. Dial 4713, or 568 Homewood.

COOK-GENERAL OR MARRIED COUple for Housework. Apply Mrs. Herbert Young, 305 Stewart Street. Telephone 8403.

WOMAN OR GIRL FOR COUNTRY Home, near City, for short time. Dial 8026.

EXPERIENCED WOMAN OR GIRL, sleep in or out; good wages. Dial 3371.

WOMAN TO CLEAN. TELEPHONE 9133, Evenings.

HOUSEKEEPER, SLEEP OUT; TWO adults; references required. Write Box 71, Examiner.

WOMAN FOR HOUSEWORK. 545 Aylmer.

19 Help Wanted, Male 19

RETAIL TEA AND COFFEE SALESman Wanted; wages and [illegible]ion to reliable Man. Apply Se[illegible]e Service. O-362.

ELDERLY MAN TO HELP ON FARM. Dial 8026.

BOY, WITH BICYCLE, AFTER SCHOOL and Saturdays. Apply to Agnew's Grocery, River Road.

20 Employment Wanted 20

LADY DESIRES POSITION, AFTERnoons; no Housework. Write Box 62, Examiner.

21 Boarders Wanted 21

GENTLEMAN BOARDER, NEAR C.G.E. Dial 7325.

TWO GENTLEMEN, ROOM TOGEther, convenient to Factories. Write Box 109, Examiner.

BOARDERS WANTED. TELEPHONE 4898.

BOARDERS WANTED. TELEPHONE 6152.

TWO GENTLEMEN SHARE ROOM, near Factories. Dial 9106.

WHO CAN DO IT

22b Painters, Decorators 22b

EFFICIENT. SMART STYLING for
HOME DECORATION
Interior and Exterior
"Elastica Quality Goods"
HAROLD COLEMAN
Telephone 6922 330 George Street

COLEMAN BROS. — "THE HOME OF Decorating." Established 1906 Telephone 4485. North of Brock Street

DECORATING AND PAINTING — INterior and Exterior. Archie Neilson. Telephone 8507.

FIRST-CLASS PAPERHANGING. DIAL 8377.

INTERIOR AND EXTERIOR PAINTing. Sprayed Painting. For Estimate, Dial 5963.

PAPERHANGING AND PAINTING — Reasonable Prices. Telephone 4514—Hudson.

22f Miscellaneous 22f

CLEANING OUT WELLS, GENERAL Repair Work Done. Telephone 4987.

DUSTLESS FLOOR SANDING — Graham, 9007, Nights 8807.

ALL KINDS TRACTOR WORK DONE Two Outfits. Dial 8686.

WINDOWS WASHED AND STORM Windows Up. 634 Union.

SEWING MACHINES REPAIRED Stuart, Dial 5287. 584 Division.

DUSTLESS FLOOR SANDING WILliam Higgins. Dial 8807.

22j Wood Cutting 22j

WOOD SAWING. CLIFF JEWELL. Dial 4241.

WOOD SAWED. J. O'NEILL. 8864.

WHO CAN DO IT

25 Nursing 25

PRACTICAL NURSE, WITH GOOD REference. Telephone 6387.

REGISTERED NURSE AVAILABLE. Telephone 9436

25x Dressmaking, Sewing 25x

DRESSMAKING, TAILORING, ALTERations Telephone 4936 [illegible] Harvey

Carting

MOVING AND CARTING. 4320.

Electrical Repairs

REFRIGERATION
REPAIR
SERVICE
COMMERCIAL
INDUSTRIAL
DOMESTIC
—Also Repairs To—
RADIOS
RANGES
WASHERS
OIL BURNERS
and all small appliances
All repairs guaranteed three months
Established 23 years
F. H. JOHNSTON
CORNER GEORGE & McDONNEL
TELEPHONE 4697

FEE'S ELECTRIC SERVICE—REPAIRS General Contracting. 104 Lock Telephone 6195.

REFRIGERATION
SERVICE
COMMERCIAL-DOMESTIC
REPAIRS
to
WASHERS, RANGES, APPLIANCES, OIL BURNERS
Years of Experience.
L. E. WILFONG
540 DOWNIE STREET
TELEPHONE 3228.

LOST

NURSE'S WRIST WATCH, SOUTH-END engraved "Thelma." Reward. 3884, after 6.

LEATHER KEY CASE, CONTAINING Two Keys, in downtown section Telephone 5961. Reward.

BLACK SPANIEL PUP, "QUEENIE." Telephone 5514.

BLACK LEATHER PURSE, CONTAINing Valuable Papers, between Aylmer Street and Bus Stop. Reward. Telephone 7420, or Police Station.

TERRAPLANE HUB CAP. TELEphone 6280.

FOUND

ON ARMOUR ROAD, KEY-RING AND Keys. Telephone 9278.

AT ENNISMORE, BLACK POLICE DOG. Perry Jopling, Bridgenorth.

LOANS

BUILDING LOANS — FIRST MORTgage, 4½%, amortized up to twenty years, repayable monthly. W. B. Gordon, 397 George Street.

BUDGET LOANS
NO ENDORSERS REQUIRED

To get a loan quickly and privately come to Household Finance. No endorsers, no bankable security needed—merely the ability to repay in instalments. Instalments below include principal and charges at our monthly rate of 2% on a loan balance of $300 or less and 1% on that part of a balance in excess of $300.

Cash Loan You Get	Choose a monthly payment plan: 4 Payments	6 Payments	10 Payments	12 Payments	15 Payments
$25	$6.57	$4.46	$2.78	$2.36	
50	13.13	8.93	5.57	4.73	
75	19.70	13.39	8.35	7.09	
100	26.26	17.85	11.13	9.46	$7.79
125	32.83	22.32	13.92	11.82	9.73
150	39.39	26.78	16.70	14.18	11.67
200	52.52	35.71	22.27	18.91	15.57
300	78.79	53.56	33.40	28.37	23.35
500	130.60	88.64	55.10	46.73	38.36

Household Finance
Corporation of Canada
Established in Canada 1928
Second Floor Lansfield Block
177 Charlotte St. (Opp. Loblaws)
M. E. Holt, Manager Phone 8861

MONEY TO LOAN ON FIRST MORTGAGES
Easy Terms of Repayment
Apply to
PETERBOROUGH WORKINGMEN'S BUILDING AND SAVINGS SOCIETY
414 Water Street
Established Over 80 Years.

Loans-$20 to $1,000
WITH OR WITHOUT ENDORSERS
CAMPBELL
FINANCE CORPORATION LIMITED
Subsidiary of Industrial Acceptance Corporation Ltd.
F. M. Vivash, Branch Manager
169 Charlotte Street
(Above A. & P. Store) Phone 3520

Sell That Unnecessary Piece of Furniture Through a Classified Ad.

PROFESSIONAL

44 Lawyers 44

ELLIOTT, PHILP & CHANDLER—Barristers, etc. Money to Loan. Offices Kresge Building. Telephone 4675. A. L. Elliott, K.C. W. R. Philp, B.A. R. J. Chandler, B.A.

W. B. GORDON—Barrister, Solicitor Telephone 3577 397 George Street.

P. D. SCOLLARD—Barrister, Solicitor Bank of Toronto Building. Telephone 9939

JOHN A. BRADSHAW — Barrister and Solicitor 360 Water. Telephone 8884

PECK, KERR & McELDERRY — Barristers, Solicitors. Money to Loan. Offices 415-417 Water Street. Telephone 4681. E. A. Peck, K.C., F. D. Kerr, K.C. V. J. McElderry, K.C. Walter H. Howell.

JACOB LOW — Barrister, etc. Mortgage Loans. Suite 1-2, 435 George Street (over Toronto Savings and Loan Co.). Telephone 7422 — Night 8214

Toronto Beats Peterboro 15-5 In Rugby

Toronto Westsides came from behind in the Thanksgiving Day exhibition game at Riverside Park to beat Rich Jackson's Peterborough Juniors 15 to 5, after the local youngsters had led at half time by 5 to 3. Two major scores in the second half won the argument for the more experienced visitors, but it was a good battle all the way and the big crowd enjoyed the work of the two young teams.

Lack of seasoning, coupled with fumbles at critical moments cost the Petes the game. That and their inability to stop the quarter back sneaks of Tom Newman, the Westsides' field general, who had an uncanny ability in finding holes in the Peterborough line, and once in motion was a hard man to bring down. Newman's quick breaks were the chief ground-gaining play for the winners and paved the way for both Westside touchdowns in the last half.

Patch, the visiting centre half got a lot of distance in his kicks and Crawford plunged well, Stoddard, the colored boy at flying wing, was another outstanding performer and the Toronto forward line stood up well.

For the Petes Ron Hodson on the half line proved an excellent ball carrier and in addition kicked well. Lynch, at flying wing, was always prominent and threw the forward pass that gave the Peterborough team their only touchdown. Withers, Wilford and Shadgett also went well, while the wing line gave a good account of itself, with Dugan and Griffin shining as pass receivers.

Breaks His Ankle

Only regrettable feature of the game was an accident that sent Jakobouski, inside wing of the Westsides, to the hospital in the first half. The Toronto player was hurt in making a tackle and was taken to St. Joseph's, where it was discovered that he had sustained a fractured ankle.

Toronto kicked off and the Petes lost the ball for interference putting Westsides in a scoring position right off the reel. The Petes line held however and after an attempted forward and a plunge had gained nothing Patch lifted one to the deadline for a point. The Petes played their best offensive football of the game in the next few minutes. Hodson skirted the end for a 30-yard gain to bring the ball to mid-field and then booted a long one that threw Westsides right back on the defensive. The Toronto boys plunged for yards, lost possession on a fumble and took the ball back again on a Peterborough fumble and Patch kicked out of danger for the moment.

Petes Start March

The Petes started another march with Withers and Lynch running the ends for yards and then Hodson getting away for 40 yards on a double criss-cross that fooled Westsides completely. From the 20 yard line Lynch tossed a forward to Dugan for a touch down. A Westsider almost intercepted the pass but it bounced off his fingers to Dugan who made the catch and fell over the goal line with the ball. The touchdown was not converted.

Once more the Petes were guilty of interference on the kickoff and Toronto got possession 35 yards out at the beginning of the second period. They plunged for yards twice and then when the Petes line held Newman tried to drop a goal from the 10-yard line. He missed the uprights but Westsides got a rouge out of the attempt to make it 5 to 2.

Just before the end of the period Patch boomed a long one over the Petes' line for another rouge to leave the half time score 5 to 3 for the Peterborough team.

A long kickoff by the Petes threw Westsides back on the defensive at the beginning of the third period but the visitors gambled with a forward pass and it worked. Patch threw a 25-yarder to Stoddard and the colored boy came close to getting right away. He was pulled down at midfield. The Petes intercepted another Westside forward pass at this stage, but immediately lost the ball on a fumble.

Westsides Go Ahead

Westsides plunged for yards and then Newman found a hole in the line and broke through for a 30 yard gain, carrying play to the Petes 15-yard line. There the homesters held and finally Newman had to kick. He attempted a field goal with a drop kick from a difficult angle. The kick was wide but Westsides regained possession on a fumble. This time they made no mistake Crawford ripping through the Petes' line for a touch-down which was not converted.

Westsides continued to press and a little later another Newman attempt for a field goal turned into a deadline single and it was 9 to [illegible] for the Toronto youngsters.

The Petes were on the defensive most of the final period, as the more experienced Toronto team put on the pressure. Newman was doing most of the damage. He broke through from a scrimmage at the midfield stripe to run 35 yards before being downed. After a series of plunges the Westside quarter ripped through for a touchdown and converted [illegible] with a drop kick to make the final count 15 to 5.

The teams:

Toronto Westsides—Flying wing, Stoddard; halves, Patch, Stanchio[illegible], Crawford; quarter, Newman; sn[illegible] Rae; inside wings, Hurler, Jakobouski; middle wings, Pietrus, Kowalchuck; outsides, Stuart, Buckle[illegible]; subs, Dewsbury, Esco, J. Brown [illegible] Brown, Ciccini, Bryley.

Peterborough — Flying win[illegible] Lynch; halves, Hodsan, Wilfor[illegible] Withers; quarter, Shadgett; sn[illegible] Pagett; inside wings, Menzies, Mi[illegible]ler; middle wings, Harris, LaPlant[illegible]; outsides, Dugan, Jordan; su[illegible] Burns, Outram, Wade, Quigl[illegible] Griffin, Jim Conlin, J. Conlin, O[illegible] Rourke, Brooks, Scott.

Referee—Gord. Young; Umpire[illegible] Russ Scriver.

NOTICE

MORTGAGE SALE

Under and by Virtue of the Powers of Sale contained in a certain Mortgage which will be produced at the time of Sale, there will be offered for Sale by

HARRY REDMOND, AUCTIONEER,
at
PUBLIC AUCTION,

ON THURSDAY, THE 2ND DAY OF NOVEMBER, 1944, at the hour of Two o'clock in the Afternoon at

THE MARKET SQUARE, IN THE CITY OF PETERBOROUGH,

the following Lands and Premises, namely:

ALL AND SINGULAR that certain Parcel or Tract of Land and Premises, situate, lying and being in the City of Peterborough, in the County of Peterborough, and Province of Ontario, and being composed of that part of Lot Number One, South of Sherbrooke Street and West of George Street, in the said City, more particularly described as follows, that is to say: COMMENCING at a point in the eastern boundary of said Lot at a distance of one hundred and two feet southerly from the north-east angle thereof; thence westerly parallel to the northern boundary of said Lot to the western boundary of said lot; thence southerly along the western boundary ninety [illegible] more or less to the southern boun[illegible] of said Lot; thence easterly along the southern boundary of said Lot to the eastern boundary of said Lot; thence northerly along said eastern boundary ninety feet to the place of beginning.

On the said Lands there is said to be erected a Two-Storey Brick Veneer Terrace, consisting of Five Separate Dwellings known as Municipal Numbers 221, 223, 225, 227 and 229 George Street, Peterborough.

The said Lands and Premises will be sold subject to a reserve bid.

The purchaser of the said Lands shall accept the existing tenancies in respect thereof.

TERMS OF SALE.

Ten per cent. of the purchase money to be paid down at the time of Sale, and the balance to be paid within Fifteen Days thereafter.

For further particulars and Terms and Conditions of Sale, apply to
JOHN R. CORKERY,
414 Water Street,
Peterborough, Ontario,
Solicitor for the Mortgagee.

DATED at Peterborough, this 7th Day of October, A.D. 1944.

AUCTION SALES

J. H. MILES, AUCTIONEER AND VALuator, 25 years successful selling and evaluating at your service for satisfactory results.

MILES' AUCTION ROOM, 211 HUNTER Thursday, October 12: Chesterfield Suite, Buffets, Dressers, Chest Drawers, Beautiful Settee and 2 Chairs, Man's Bicycle, Cream Enamel Gas Range, like new, Bed, Springs, Mattresses, Chairs, Tables, Dishes, Cooking Utensils, etc.

AUSTIN HOGAN, LOT 26, CONCESSION 4, Otonabee, Tuesday, October 17, 1 o'clock, seven miles East of Peterborough, No. 7 Highway: Choice Grade Holstein Cows, all young; Four Good Young Horses, Good Stocker Cattle, 20 Sheep, Spring Calves, 3 Brood Sows, 21 Pigs 3 months old.—Golden Andrews, Auctioneer.

FOR MR. WILLIAM HOWDEN, LOT 17, Concession 3, Emily Township, 2 miles west Fowler's Corners, 1 mile south, on Tuesday, October 17: His Farm of 150 Acres, Entire Sto[illegible] Feed, and Equipment, 30 Cattle, [illegible] Horses, Pigs, Pullets, Geese, and his Household Effects, including Modern Beatty Electric Washer, Modern Battery Radio, Singer Sewing Machine, Cook Stove, Quebec Heater, 1847 Silverware, China Cabinet, Music Cabinet, 4-Burner Coal Oil Stove, Beds, Chairs, Dressers, Tables, 2 complete Sets of Dishes, China, Glassware, Bedding, 3 Feather Ticks, Fruit, Lawn Mower and many other articles found in a good home. Time of Sale: House Furnishings at 10:30 a.m., Stock and Implements at 2:00 o'clock. Lunch served by Bethel Church W.A. See posters.—Gordon Hancock, Auctioneer. Telephone 5021.

Horse Racing Starts In Paris

PARIS, Oct. 10 — (AP) — Ho[illegible] racing in the Paris area, interrup[illegible] by the fight for the liberation [illegible] France, started again yesterday [illegible] the running of the Grand Prix [illegible] Deauville.

This race, held in August [illegible] normal times at the fashion[illegible] seaside resort of Deauville, was [illegible] at the Le Tremblay track out[illegible] Paris and attracted a big cro[illegible] despite poor transportation facili[illegible] and chilly weather.

Sports Day By Day

(Continued from Page 6)

hitters must be a new mark....At least it is a record in futility... [illegible] pitcher in the series won more than one game and incidentally [illegible] twirler lost more than one either....One of the oddities of the se[illegible] was the fact that Emil Verban, light-hitting Card second baseman [illegible] the winners at the bat with an average of .412....His seven hits ma[illegible]ed a similar number by Stan Musial, Walker Cooper and George [illegible] Quinn....The latter led the whole field with a .438 average....Belle[illegible] Marines sewed up the intermediate A final series when they defe[illegible] Port Erie at Belleville yesterday 8 to 3....The teams will decide the [illegible] in a sudden death game in Toronto Thursday.

Canadian Sport Snapshots

By SYD THOMAS
Canadian Press Staff Writer

TORONTO, Oct. 10 — (CP). — With New Westminster and St. Catharines contesting for the Dominion lacrosse championship and certain parties in each camp contesting the right of the other city to establish a boxla Hall of Fame within its precincts, it's interesting to look back a bit on the history of the old Indian game.

Frank Menke, author of the comprehensive encyclopedia of sports, presents some facts dug up by F. M. Van Wagner of McGill University during his research work. According to Van Wagner, an old 1894 program containing a bit of history of the game said the first "recorded" match was played in September, 1834, between teams of Iroquois and Algonquin Indians at the Pierre Race Course in Montreal.

The Indians of that early day played a game called baggataway, which was the immediate forerunner of lacrosse, but was played in an open field, with plenty of roving around allowed. In fact, the players wouldn't stay in any particular spot, but might rove all over the fields before they were through. However, since the 1834 game was played in an enclosed field, certain rules must have been in effect and it's possible this was the beginning of organized lacrosse.

Van Wagner also reported that in 1894 an old-time Montrealer said he had played a game "much like lacrosse" back in 1839 near what is now Richmond Square on St. Antoine Street. Aside from that there isn't much to show that white men took much interest in the game until 1842 at least, when the Olympic Club was organized, and lacrosse was played at their annual meetings at least as early as 1848.

After the Olympic Club disbanded in the early 1850's, the Montreal Lacrosse Club was formed in 1856—really the beginning of any organized effort to create interest in the game among white people. The Hochelaga Club was formed in 1858 and the next year the Beaver Club was organized—all in Montreal.

The lacrosse rules were revised and standardized by Dr. George Beers and were adopted in 1860-61. The Dominion Parliament passed an act in 1867 adopting lacrosse as Canada's "national game," which title of respect it stil holds, somewhat insecurely.

ARM MEASUREMENT

The oldest known standard of length — the cubit — was the distance between a man's elbow and the tip of his middle finger.

Wedding portraits taken in your home, church or our studio.

MORRIS DUKE
Photos of Distinction
382 George Phone 6520

You don't have to pay for fancy fixtures or high rent when you shop here. Men's Re-conditioned Army Boots, $2.95 Pair Ladies' $1.95 Pair New and Used Clothing.

RUSKIN & CO.
Aylmer St. (off Charlotte)

WAR AGAINST COLDS

We're ready to help you guard the home front:

Elliott's
REXALL DRUG STORE

PCVS Seniors Defeat Lindsay Team

After a lapse of tyo years the P.C.V.S. Senior rugby team signalled its return to C.O.S.S.A. competition Saturday at Lindsay by defeating the home team 46-12 in a game which was as one-sided as the score indicates

The wide-open game was featured by the scoring of eleven touchdowns, nine by Peterborough and two by Lindsay. The unusual note in the scoring was that on only two touchdowns was an extra point obtained in the attempted convert, P.C.V.S. failing on eight occasions, due largely to lack of practice in the place kicking department.

Peterborough kicked off to open the game and after holding Lindsay on two cracks at the line, forced the latter to kick. On taking possession P.C.V.S. started a march which was only stopped one yard from the goal line as Lindsay broke through on a Peterborough reverse. Not downhearted the local boys took possession on Lindsay's forty, and this time made sure of a major score when Matthews threw a touchdown pass to Rooke.

Aerial Attack

A long Sisson to Smith forward pass once again threatened the Lindsay goal line just as the first quarter ended. And on the first play of the second quarter Jack Matthews carried across on a wide buck through the left side of the home team's line.

Two long runs by Sisson and Matthews then set up a third touchdown, this time on a pass from Matthews to Estlick.

Lindsay elected to receive and returned Lech's long kick-off to give Peterborough possession on the home team's thirty. At this point Outram took over and crossed Lindsay's line on two powerful smashes.

A plunge by Outram, and end run by Sisson, a plunge by LaPlante and an end run by Rooke brought the fifth P.C.V.S. touch. A long run by Jack Sisson through the broken field added a sixth to leave the score at half time at 31-0.

The third quarter opened with Outram taking play close to the Lindsay goal line on a long run. Matthews then threw his third touchdown pass, this time to left end, Don Smith. Matthews made the score 41-0 as he carried the ball across for his second touchdown. Bob Rooke completed the Peterborough scoring as he intercepted a Lindsay desperation pass deep in the home team's territory to scamper over the goal line for a ninth touchdown.

Fractures Leg

During this third quarter Ferguson of Lindsay was carried from the field with a broken leg, as he made a tackle of Leo de la Plante. Seemingly spurred on by this unfortunate incident the home team started to move the yard sticks on cross bucks and end runs which resulted in two last quarter touchdowns, one of which was converted, and a kick to the deadline to bring the final score to 46-12.

The teams:—

Peterborough—Snap, Scott; insides, Patterson and Browne; middles, Lech and Graham; outsides, Davis and Smith; quarter, Sisson; halves, Outram, Matthews and Robinson; flying wing, Rooke; alternates, De la Plante, Estlick and Hinton.

Lindsay—Lewis, Mackey, Glanfield, Batt Hogan, Tyner, J. Gleeson, Neale, A. Gleeson, Anderson, Lawler, Brown Hartwick Bell, Phelp and Ferguson.

Referee—Gordon Young, Peterborough.

St. Mikes Win

TORONTO, Oct. 10.—(CP). St. Michael's College of Toronto, won its fourth straight victory of the football season yesterday with a 12-6 triumph over Malvern Collegiate Institute. St. Mike's now go to Winnipeg Thursday for an East-West school game.

Drastic Reductions On All Ladies' Coats
For Quick Clearance
Cowan's Arcade Store
427 GEORGE ST.
Where Quality Comes First

save 1 shovel-ful in 5

Please save one shovelful in five
And help along the Victory drive

DEPARTMENT OF MUNITIONS AND SUPPLY
Hon. C.D. Howe - Minister

ROOM AND BOARD —By Gene Ahern

SALLY'S SALLIES

"Live within our income? Why, George! We're not so poor as all that!"

BARCLAY ON BRIDGE

REVERSE THE OLD RULE

"DON'T COVER an honor with an honor" would be just as good a rule as the one which so many follow blindly: "Always cover an honor with an honor." A still better one would be to cover when that appears likely to promote tricks for your side and refrain from it when that seems better. There are many cases in which it should not be done, and common sense will indicate these to the thinking player.

West		East
	♠ A Q 10 5 ♥ A 8 ♦ A 5 2 ♣ K J 10 8	
♠ K 9 4 ♥ 10 9 6 3 ♦ Q 9 7 ♣ 5 3	N W E S	♠ 8 7 3 ♥ Q J 4 2 ♦ K 3 ♣ Q 9 6 4
	♠ J 6 2 ♥ K 7 5 ♦ J 10 8 6 4 ♣ 7 2	

(Dealer: North. Neither side vulnerable.)

North	East	South	West
1 ♠	Pass	1 NT	Pass
2 ♣	Pass	2 ♦	Pass
3 NT			

West opened his heart 3, which South won in the dummy with the A, in order to preserve his own K as an entry to his hand. Seeing the importance of some diamond tricks, he led the 2 from dummy, and East won the K. He fired back the heart Q, which South won with the K, disdaining a hold-up.

Now came the crucial play. The diamond J was led, South hoping the Q would be put on by West. The latter, who adhered faithfully to the old Whist rule about covering, did just as the doctor ordered, and his Q was felled by the A. That made the contract a cinch. The diamond 2 to the 10 was followed by the 8 and 6 and a successful spade finesse which brought four tricks in that suit, giving South an extra trick.

If West had refused to cover the diamond J, the suit would have been blocked, so that South could not have scored more than two tricks in diamonds, and hence would not have had a chance to make his contract. West should have seen that ducking the second diamond lead probably would have blocked the run of the suit.

• • •

Tomorrow's Problem

West		East
	♠ A K 9 5 ♥ 2 ♦ A 10 9 6 4 3 ♣ 10 4	
♠ 4 3 2 ♥ J 8 4 ♦ K Q ♣ A K Q 9 7	N W E S	♠ Q 10 ♥ 10 7 6 5 3 ♦ J 8 5 2 ♣ 8 3
	♠ J 8 7 6 ♥ A K Q 9 ♦ 7 ♣ J 6 5 2	

(Dealer: West. East-West vulnerable.)

What is the best way for North to use his trumps on this deal, playing for 4-Spades, if clubs are led against him?

Distributed by King Features Syndicate, Inc.

DAILY CROSSWORD

ACROSS
1. Agreement
5. Charges for services
9. Variety of sorghum
10. Protective covering
12. Gaseous element
13. Strong wire rope
14. City squares
16. Strange
17. Variety of willows (pl.)
20. Comb, as wool
23. Stirs up
26. A fat (Chem.)
28. Fish
29. Extend front and reduce depth
31. Uselessly
32. Sea between Asia and Greece
34. Sailor
36. A Mount (Bib.)
40. Frequently
43. Make amends for
44. Female ruff
45. Mixture to cultivate bacteria
46. Bamboo-like grass
47. Fruit drinks

DOWN
1. Knitting stitch
2. Constellation
3. Genus of aquatic reptiles
4. Cisterns
5. Decorated letter
6. Epoch
7. Studded
8. Vended
9. Peck
11. Color
15. Title of respect
18. Goddess of dawn
19. Pondered
20. Fish
21. Malt beverage
22. Clever and witty retort
24. Old measure of length
25. Pig pen
27. Wooden pin for nails
30. Affirmative vote
33. Biblical name (D. vers.)
34. High, craggy hill
35. Southeast wind
37. Floated
38. Keel-billed cuckoos
39. Beverage
41. Evening (poet.)
42. Boy's nickname

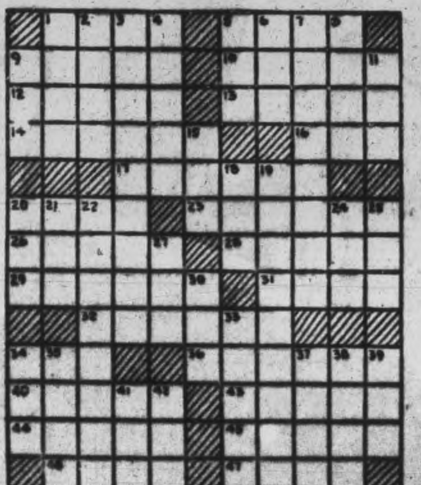

10-10
Yesterday's Answer

TERRY AND THE PIRATES —By Milton Caniff

LI'L ABNER —By Al Capp

HENRY —By Carl Anderson

DONALD DUCK —By Walt Disney

BLONDIE —By Chic Young

MUGGS AND SKEETER —By Wally Bishop

BRICK BRADFORD —By William Ritt and Clarence Gray

TILLIE THE TOILER —By Russ Westover

Blended and packed in Canada
At your grocer's in two convenient sizes . . . also in improved FILTER tea balls.

Supper Money Helps Repairs

HAVELOCK, Oct. 10 —(ENS) —A chicken supper was served at the White church at Rush Point recently to 300 persons. Proceeds amounted to $141.

The program was under the chairmanship of Rev. J. W. Wilkinson of Havelock. Mr. Wilkinson presented a cheque for $80 to Earl Pollock, superintendent of the Sunday School, which was a donation from Mrs. William Wright of Havelock in memory of her father, the late John Maidens, who was a layman of the Methodist church and who had conducted services in the White church in by-gone days. The money is to be used to purchase paint for the church. The proceeds from the supper will be used to defray the cost of labor of painting it.

An address was delivered by Rev. G. N. Maxwell of Campbellford and accordion selections were played by Captain Garrett of the Salvation Army, Campbellford. A musical selection comprising the organ, guitar and two violins, was given by Mr. and Mrs. Frank Pollock, daughter Barbara and son Donald, entitled "Back In The Old Sunday School." Also given were: violin selections by the Wrightly Brothers, a guitar selection by Roberta Brooks and a vocal solo by Mrs. R. Richards.

Faithful Compounding of Prescriptions Has Won Many Friends For Us.

McDERMID & JURY
Receipts Gladly Given
321 George — Phone 8881

TITO'S SON—Zakua Broz, son of Marshal Tito, wearing the Order of the Red Star, as he was seen on the liberated island of Vis. He lost his right arm in the defence of Moscow and is shown wearing an artificial limb.

36 Soldiers Overseas To Be Sent Smokes

The following seamen, soldiers and airmen will each receive 300 cigarettes as a result of the draw from the box at the Canadian Legion overseas bingo in their hall on Friday night:

Coder L. W. Phillips, Pte. M. Dingman, OS. Robert W. Clark, L.-Stoker J. P. Brawley, Spr. A. C. Hunter, Cpl. E. Davis, Pte. H. E. Whatley, Gnr. R. T. Hill, Pte Roy J. Morrow, Gnr. Everitt Bertrand, Pte. D. M. Pugh, Pte. Patrick Condon Cpl. David White, LAC. E. N. Hall, Pte. B. L. Barnes, Gnr. R. C. Nicholis, Pte. A. E. Reid, L-Sgt. Frank Dunford, Cpt. K. E. Mitton, Pte. J. Morley, Pte. Derek House, Pte. B. D. Flynn, L.-Cpl. W. C. Fontaine, Sigmn. F. E. Stewart, Pte. D. M. Hill, Pte. D. S. Chambers, Gnr. R. A. Dunn, Cpl. C. McDermott, Pte. J. W. Downer, Pte. Fred J. Bye, Pte. E. G. Wilson, Spr. E. Kelly, Pte. W. J. Weaver, Pte. P. B. Williams, Gnr. Howard F. Kane, Pte. W. Petrie.

Packing Navy Boxes Postponed One Week

Because it is realized that many names of Peterborough boys and girls serving in the Canadian Navy or the Mercantile League have not yet been sent in the Peterborough and District Women's Auxiliary to the Navy has postponed for a week the packing of boxes for those serving overseas.

This has been done in order to give friends and relatives of navy personnel a chance to send in their names and addresses. The first boxes to be packed, a week from Tuesday, are those intended for the sailors serving at far-distant posts and it is the names of those who are at present far from home that are wanted now. The Auxiliary does not want to see any of them missed but unless the latest address is furnished within the next week it is certain that some of these Peterborough sailors will be without a Christmas box.

Packing of the boxes for navy personnel serving on this side of the Atlantic or training in Canada will be done later, but right now the job is to take care of the overseas boxes, as those have to be shipped early to reach their destination before Christmas.

Names and addresses may be telephoned to 5591, 5592 or 4776, and friends and relatives are asked to act promptly.

YMCA Plans Dinner Observing Centennial

The local Y. M. C. A. will officially observe the Centennial of the founding of the Young Men's Christian Association in London, England, by George Williams. Thursday evening, October 12. The celebration will be in the form of a dinner to be held on that evening at 6.30 o'clock in the Association building.

J. L. Meikle, newly appointed general secretary of London, Ontario, will be the guest speaker and a large turn-out of members and ex-members of other years and friends are expected. Special recognition will be made of the oldest member of the Association present on this Centennial occasion. Members old and new are invited to attend. Those planning to attend are asked to notify the office by Tuesday, October 10.

100 Blood Donors

CAMPBELLFORD, Oct. 10 (ENS) —At the Red Cross Blood Donors Clinic held on Friday in the Masonic Temple, over 100 contributors were present. Of these 90 per cent were able to donate blood for this cause which means so much to our wounded men. Another clinic will be held two months from now. The ladies of Seymour West Women's Institute again furnished the necessary lunches to the donors and a large number of nurses assisted the doctors who were in charge of the Clinic.

"Make your coupons go farther"—they will if you use Sunoco Gas.
DAVIS SUNOCO SERVICE STATION
266 CHARLOTTE ST.

Americans Get Two 20-lb. Lunge

HAVELOCK, Oct. 10 —(ENS) — Two American tourists, S. Childs of Cuba, N. Y., and W. E. Cook of Haddenfield, N. J., who travelled 660 miles and 1000 miles respectively to make return trip were successful in landing two large lunge last week as a reward for their long journeys.

Mr. Childs, who has spent his vacation in this district for several years caught his fish which weighed 22 pounds in Trent River while Mr. Cook, who made his first visit here last year made his catch, a 20 pounder in Belmont Lake. Both men were using live minnows and small hooks. The fish in both cases put up a fight for about a half hour.

Dr. and Mrs. F. B. Weaver and Mr. and Mrs. H. Schetchel also of Cuba, N. Y., caught four lunge on Wednesday afternoon in Belmont Lake, the largest of which weighted 10 pounds.

OBITUARIES

ERNEST H. ARMSTRONG.

CAMPBELLFORD, Oct. 10 (ENS) —Ernest H. Armstrong, veteran of the last Great War, and on duty with the training staff of the 2nd Midland Regiment, died suddenly on Friday.

The funeral will be held on Monday at the Church of England at 3:30 p.m.

The pall-bearers will be comrades of the training staff from Battalion Headquarters at Millbrook and one representative of B Company. The local company will parade at the Armouries at 2:30 p.m. for the purpose of attending the funeral. The Battalion will be represented by Lt.-Col. Bounsall, V.D., of Millbrook.

Mr. Armstrong is survived by his wife and two daughters, Helen, wife of Pte. Stewart Donald, and Elsie, wife of Corp. Daniel Flint.

JOHN FERGUSON.

WARKWORTH, Oct. 10 — (ENS) —The largely attended funeral service for John Ferguson was held at his late residence in Warkworth on Thursday afternoon. The late Mr. Ferguson died suddenly on Tuesday afternoon. He was in apparent good health until a few minutes before his death.

He was a son of the late Farrington Ferguson, and his wife, Jane Johnson, and was born at Bowmanton. Henrietta Sherwin, his widow, is left to mourn his loss. Three sons, Archie, Alan and Edgar of Oak Heights, and one sister Mrs. Richard Davey, who resides near Cobourg, also survive.

Rev. A. Bishop of Castleton conducted the service. He was assisted by Rev. H. G. Lester of St. Paul's United Church.

Pall-bearers were: F. H. Moore, A. English, T. Covert, J. Mitchell, A. P. Sayles, and S. Russell, and flower-bearers were T. W. Newcombe, W. T. Runnells, W. J. Harper and C. Robertson. Interment in Warkworth Cemetery.

WILL LUBRICATE WATCHES

Peanut oil has been made fine enough to lubricate expensive watches.

LAKEFIELD
A good place to get receipts is
Northey's Drug Store
Lakefield — Phone 26

Lakefield Ladies Know This Store
G. Warren Payne
Lakefield, Phone 23

Get VITAMINS and Keep Healthy and Fit
Nugent Drug Co.
FRANK GREATRIX
386 George N. — Phone 6824

SELECT YOUR WALLPAPER
Large Selection in Various Prices
Numerous Designs
COLEMAN BROS.
(Established 1906)
Phone 4485
447 George, North of Brock

RUMACAPS
The 2 Way Treatment
1. Stimulate the Kidneys
2. Bring Quick Relief from
RHEUMATIC PAINS

The EXCELSIOR LIFE INSURANCE COMPANY
★ A STRONG CANADIAN COMPANY ESTABLISHED 1889
For Information and Rates Write To
THE EXCELSIOR LIFE INSURANCE COMPANY
Bridgeway Building
Charlotte St., Peterboro, Ont.

In parts of Africa the natives sometimes substitute raw salt for dollars.

IN CANADA THERE'S NO SUBSTITUTE FOR CASH,
BUT THERE'S CAMPBELL FINANCE

If you need from $20 to $1,000 for any worthwhile purpose, just call or phone the Campbell Finance Corporation — anytime. A loan can be arranged quickly and efficiently. You can be absolutely sure your problem will be treated in confidence—sure too, that you are dealing with a competent and dependable concern. Campbell Finance, established in 1927, has over 100,000 satisfied customers. Profit from their experience. Let Campbell's help you with a cash loan now.

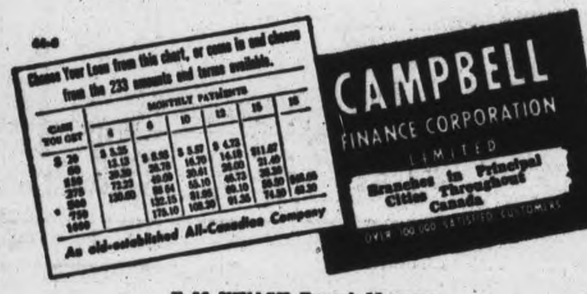

F. M. VIVASH, Branch Manager
Over A&P Stores — 169 Charlotte Street — Phone 3520

MACHINERY NEEDS
•V Grooved Pulleys for Belts—1-2-3-4 grooves
•V Belts, all sizes
•Mandrels, different kinds
•Shaft Collars, Flange and Washers
•Sleeve Couplings
•Saw Mandrels
•Shaft Bearings
•Grinding Stands
•Pillow Blocks
•Journal Bearings
•Small Circular Saws
•Carborundum Grinding Wheel
•Buffing Wheels
•Wire Wheels
•Leather and Rubber Beltings
AT
The Kingan Hardware Co. Ltd.
Established 1852 — 167 Simcoe St.

C.D.S.
Store Will Be Open Wednesday Afternoon
STORE HOURS: 9 a.m. until 6 p.m.
Dial 5721

For the Outdoors Man
POPLIN JACKETS

A cotton poplin jacket for hunting or fishing this Fall. Smartly lined with warm cotton plaid. Zipper front with two handy slack pockets. Natural colour with dark brown webbed knit at waist, wrist and neck. Sizes 36 to 44. Each 6.75

Popular Priced
Windbreakers
An inexpensive jacket of good wearing cotton and wool blanket cloth with raglan style sleeves of brushed cotton. Snug fitting rib knit at waist, wrist and sleeves. Two good size patch pockets. Colours: blue or maroon. Sizes 36 to 44. Each 3.29

Boys' Ski Caps
Black leather caps with cotton doeskin lining. Ear flaps for extra warmth on colder days. Ideal for school or play. Each 1.15
—Main Floor, C.D.S.

Two Separate Stories For Little Girls

SWEATERS
Of rayon jersey in a neat flat weave. High round neck and long sleeves. Contrasting rib knit at waist and wrist and around neck. Sizes 2 to 6. Each .... .89

SKIRTS—
In the popular jumper style with two pockets attached to the belt. Made in serviceable dark plaid cotton that should wash and iron easily. Short swing skirt. Sizes 2 to 6. Each .... .89
—Second Floor, C.D.S.

For Work or Pleasure
Men's Bicycles
These wartime models are smooth, easy-riding and sturdy...smart in appearance. Equipped with Hercules Coaster Brake, deep side mudguards. Sprocket, pedals arms and handle bars are enamelled for rust resistance. Comfortable leather saddle with strong springs that smooth out the bumps. They conform in every detail to government specifications. Each 48.50
—Basement, C.D.S.

Storm Doors
Combination screen and storm doors, fitted with 14-mesh "Galvo-Grey" wire screen cloth, but no glass in storm sash. Three sizes, 2'8" by 6'8", 2'10" by 6'10", 3' by 7'. Each 7.85
—Basement, C.D.S.

Smartly Stitched Vamp
Women's Oxfords
In Black or Brown
A practical shoe for every day wear at home or at work. Made of side leather uppers with sturdy leather soles. Heels have rubber lifts. Neat appearing perforated vamp Low cuban heel for extra comfort. Black or brown. Width E. Sizes 4 to 8. Pair 1.98
—Main Floor, C.D.S.

THE CANADIAN DEPARTMENT STORES LIMITED

WRITE OFTEN... WRITE CHEERFULLY TO THE BOYS AND GIRLS OVERSEAS

Mail from Home brings constant joy,
To a lonely Air Force Boy.

A Suggestion from
COSGRAVES WHITE LABEL BREWERY LIMITED
TO BUILD MORALE

Telephones
Examiner 4641
CHEX 4641
Nights after 6 p.m., Sun'ays, Holidays
Examiner 4641
CHEX 4643

Evening Examiner
Peterborough

NIGHT FINAL

VOL. XC, No. 241 WEATHER Fair and cool. PETERBOROUGH, WEDNESDAY, OCTOBER 11, 1944 ★★ PRICE FOUR CENTS

ALLIED GUNS DEMOLISHING AACHEN

PETS?—L.-Cpl. R. A. Saureil, Ottawa, and Cpl. C. A. Ruttle, Peterborough and Lakefield, both of a Canadian Provost Company, each have a pet goose. They brought them together recently and are now wondering how long they will remain pets. *(Canadian Army Overseas Photo)*

Bitter Hand-to-hand Fight Repels Huns Along Canal

By ROSS MUNRO—Canadian Press War Correspondent

WITH THE CANADIANS ON THE LEOPOLD CANAL, Belgium, Oct. 9—(Delayed)—(CP Cable).—During four days and three night Western Canada infantry clung heroically to their precariously narrow bridgehead along the north side of the Leopold Canal, and tonight (Monday) enemy pressure seemed to be slackening.

(Later dispatches said the Canadians have consolidated their grip across the Canal and that the depth of the bridgehead is nowhere less than 400 yards.)

This strip of ground along the canal, sometimes only 10 yards deep in places, has been a grim battlefield. By superhuman effort these lion-hearted Western troops didn't give up the bridgehead through all this savage fighting. Sometimes they were pressed right back to the edge of the canal but they hung on "with their finger nails," to quote Maj. Larry Dampier of Toronto.

This (Monday) afternoon as the pressure eased I got to one of the Western units. As a little farmhouse shook from the blast of Canadian guns firing from fields and orchards around us, officers and men talked of the bridgehead fight which ranks with the toughest they have been through.

Use Flame Throwers.

Maj. Desmond Crofton of Salt Spring Island, B.C., who got the first troops across the 170-foot-wide canal in a pre-dawn attack with flame throwers Friday, said: "We got over the canal all right by going in right behind sheets of flame laid down by flame throwers.

"One whole German machine-gun post was wiped out by the flames. Our men scrambled up the dike on the far side of the canal and gained their first objectives quickly. Then the Germans came at us.

HAND-TO-HAND FIGHT

(Continued on Page 2, Column 6)

Bombers Lash Cologne Area

LONDON, Oct. 11 (CP)—Military targets in the areas of Cologne and Coblenz, key supply points close behind the western front, were attacked today by American heavy bombers, escorted by long-range fighters.

The attack was carried out by a smaller force than usual, indicating hundreds of heavy bombers possibly were being held in reserve for the assault on Aachen.

The German radio reported formations of Allied bombers also swinging up across Austria from the south.

During the night R.A.F. Mosquitos attacked industrial targets at Cologne and other objectives in western Germany without loss.

Japs Suffer Defeat In Burma

KANDY, Ceylon, Oct. 11 —(CP)—West African units, fighting in the southeastern corner of India near the Burmese border, have captured the village of Mowdolk, the Allied command disclosed today, dislodging Japanese defenders who had held the area throughout the Monsoon season.

Continuing contact with the enemy was reported, indicating a steady push into the frontier hills.

Hand - to - hand fighting flared elsewhere on the Arakan front, with an attack by 80 Japanese being broken by bayonets of the Royal Garhwal Rifles. Southeast of Maungdaw, Japanese artillery shelled Allied positions in the Mayu hills.

Enemy forces are fighting to hold the approaches to Akyab, about 55 air miles down the coast.

Lt.-Gen. W. J. Slim declared his British 14th Army had "inflicted on the Japanese the greatest defeat" their army had yet suffered.

German Troopers Massacre French

NEW YORK, Oct. 11—(AP).—The Paris radio said today that German S.S. troopers had massacred all but 10 of the 520 inhabitants in the Burgundy village of Comblanchien, in reprisal for an incident in which the villagers were innocent.

The broadcast said 6 German soldiers had clashed one night with some of their comrades, and shots were fired. The report said S.S. men from an armored train near the village held the inhabitants responsible, threw incendiary grenades into houses and machine-gunned those trying to escape the flames.

200 Men Rebuild Cornwall

'Quake Damage To Schools Extensive

CORNWALL, Ont., Oct. 11 —(CP) —About 200 skilled laborers and helpers are at work here, along with a number of part-time workers and contractors, speeding repairs to Cornwall homes, schools and public buildings damaged during the earthquake which rocked eastern Ontario on Sept. 5.

The Cornwall office of National Selective Service said to-day that about 100 bricklayers, carpenters, and plasterers from out-of-town points are engaged in repair work.

Most of the chimneys which toppled during the disturbance have been repaired and repair work at Cornwall Collegiate and Vocational School and Cornwall Public School has progressed to a point where several classes are being conducted at each school. St. Columban's Convent School is also holding several classes, having reopened on a partial basis.

Since the major tremor, many minor shocks have been experienced but no official count has been kept. A conservative estimate placed the number of shocks at between 40 and 50, while some sources reported as many as 70 minor tremors. None of the minor shocks did any damage, and most recent was a tremor on Sunday, October 8.

Selective Service officials and contractors give no estimate as to when repair work will be completed.

Enemy Units Trapped In Red Drive

2nd Russian Push To Baltic Sea Menaces 5 Divisions

By EDDY GILMORE
Associated Press War Correspondent

MOSCOW, Oct. 11 (AP)—Russian troops fought within seven miles of Memel and 15 of the East Prussia rail centre of Tilsit today after slashing to the Baltic Sea north of the port, cutting land routes for up to 150,000 Germans still in Latvia and Lithuania.

Yet another death trap was being fashioned in a Soviet drive southeast of Memel, which Hitler annexed to East Prussia early in 1939 from Lithuania.

Advancing along the last 50 miles separating them from the sea south of Memel, the Russians swept along the Niemen River in a lightning move which appeared likely to cut off from three to five enemy divisions between Taurage and Kirieches Haff.

Ten German divisions, totalling perhaps 150,000 men, were trapped yesterday in a Latvian pocket north of Memel when Gen. Ivan C. Bagramian's battering ram overran the Baltic beaches 15 miles north of the besieged and shell-rocked port.

Red Army forces southeast of Memel were less than 18 miles from the German communications centre of Tilsit, in East Prussia, and eight miles from East Prussia's northern frontier. Only 48 miles of the Niemen River—the Germans' defence line along the entire north of East Prussia — remained in German hands. Red artillery began shelling Tilsit.

The army newspaper Red Star reported Soviet tank forces pushing down two highways toward Memel —one leading into the port from the north from captured Palange, and the other the Memel-Tilsit highway north of the Niemen.

German forces being compressed into the triangle formed by Nemel, a tiny strip of southwestern Lithuania and the Niemen north of Tilsit included a large number of tankmen and crews of self-propelled guns, who have lost their weapons. Battered infantry forces also were believed in the newly-developing pockets.

Red air force bombers and fighters attacked German shipping at Memel and Riga, wtih low-flying Stormoviks joining the assaults on transports and warships in both harbors. Other aircraft bombed and strafed convoys and individual vessels off the coast from north of Memel and Konigsberg.

More than 300 towns and villages were reported captured north and southeast of Memel as the Russians advanced, including Kretinga, a large railway station 12 miles northeast of the port. Darbenai and Lenkimai, seven and 10 miles from the sea northeast of Memel, also fell. The Soviet forces crashed through to the Lithuanian Baltic coast of Palanga.

British Take Albanian Port

ROME, Oct. 11 —(AP) — British troops in Albania have captured the Port of Sanandre (Port Edda), isolating the German garrison on the Island of Corfu, it was announced to-day.

Allied Headquarters said also that "patrolling is active" in Greece, but there was no indication whether the land forces of the Adriatic have moved beyond captured Corinth toward Athens.

Sarande, supply port for the Germans on Corfu, was captured after a hard battle, it was said

About 500 prisoners were taken.

With the port in British hands there appeared little possibility that the Germans in Corfu, last reported to total a regiment, would be able to escape to the mainland.

"The troops who first penetrated in to the western outskirts of the town met with stiff resistance but the launching of a big attack with artillery support resulted in the taking of the area," said the official description of the Sarande battle.

"Pockets of resistance continued but by 10 a.m. October 10 these had been overcome and consolidation in the town and on the hills overlooking the port was completed."

Balkan air force Beaufighters with Mustang escort attacked barracks and railyards at Kriz, in Yugoslavia 30 miles southeast of Zagreb. The escort shot down a Dornier-217 and two single-engined Biplanes.

Flaunts Superstition

PORTLAND, Ore., Oct. 11 — (AP). — There's nothing halfway about Henry J. Kaiser's Swan Island shipyard, even in the way it flaunts superstition. Friday the 13th the yard will deliver the 13th tanker from shipway No. 1. There'll be 13 persons on the launching program, and 13 diners at the sponsor's table.

Allies Plugging Ahead Slowly In Italy

ROME, Oct. 11. — American troops, still slowed by rain and deep mud, have reached the southern outskirts of Livergnano, 11 miles due south of Bologna on Highway 6, and advance elements there are meeting fierce German counter-attacks, it was announced to-day.

Pace of the fighting along the entire Italian battlefront, including the British 8th Army sector near the Adriatic was reported retarded by adverse weather.

After several days of bloody fighting. British troops of the 5th Army drove the Germans off Mount Cece and took possession of the little knob of ground. British units also managed to put troops on Mount Freddo, where the Germans had reacted violently for days to any attempt to advance.

South African troops were reported locked in bitter fighting on Mount Stanco, just west of Grizzano on the American left.

The 8th Army appeared to be making slight progress in the hills of the Adriatic front despite almost constant rain. British and Indian troops reached the summit of a new ridge extending from Montigallo to Mount Farneto, northwest of San Marino, and threw the Germans out of a few houses they attempted to hold in the villages of Roncofreddo and San Paolo.

Heavy fighting continued a mile east of Langiano.

Air operations again were restricted by the weather, but there was some activity against rail, bridge and gun targets by fighters and fighter-bombers. Five Allied planes were lost from about 800 sorties.

CLUJ CAPTURED

NEW YORK — Cluj, capital of Transylvania and sixth largest city of Romania, has been captured, the Romanian command said today in a special broadcast communique.

Military Gratuity Forms Ready For Discharged Men

OTTAWA, Oct. 11.—(CP).—Application forms for war service gratuities now are available at all naval, military and air force units and establishments in Canada and at all district and sub-district offices of the Pensions Department, Defence Headquarters announced to-day.

Headquarters urged that honorably discharged members of the active service forces and dependents of deceased members of such forces apply immediately for the gratuities provided under legislation passed at the last session of Parliament.

Under the legislation, active service personnel will receive $7.50 for every 30 days' service in the western hemisphere, which includes the West Indies, Newfoundland and South America; $15 for every 30 days' service overseas, including the Aleutians, Iceland and Greenland; seven days' pay and allowances for each six months' service overseas, and a re-establishment credit.

Members of the Home Defence Army who served in Kiska are entitled to gratuities covering the period of their service there. Other Home Defence troops however, receive no benefits under the legislation.

Nationals of other countries who served in Canadian forces are entitled to the gratuities.

Dependents of deceased members of the forces may apply, providing they were eligible for dependents' allowance at the date of the member's death, or if not eligible for dependents' allowance providing they were dependent upon the member at the time and in receipt of assigned pay from him.

Two Ways To Apply.

Canadians who have been discharged from other Empire forces during the present war may apply, if they now are domiciled and resident in Canada, and were domiciled in Canada at the outbreak of the hostilities.

Former members of Canadian forces who qualify must use the printed application form but dependents and Canadians who served in other Empire forces may submit their applications by letter.

Due to the number of person who have been honorably discharged up to the present time, headquarters emphasized the importance of early action by applicants in order that claims for the gratuity may be cleared reasonably soon after the machinery goes into full operation.

However, payments will not commence prior to January 1, 1945, and in some cases there may be further delay, depending upon the time the applications were received.

"This announcement pertains only to the war service gratuity," headquarters said. "Public announcement will be made at a later date respecting the manner in which applications for the re-establishment credit are to be made public."

The Weather

Peterborough Temperatures:

Today:
Night low..45 Noon....51
Yesterday:
Highest....56 Lowest....47
One Year Ago:
Highest....52 Lowest....41
.03 precip.

Weather Forecast:

Georgian Bay — Moderate to fresh winds; partly cloudy and a little cooler to-night and Thursday. Friday: Fair and cool.

Lower Lake Region — Moderate to fresh winds; partly cloudy and cooler to-night and Thursday. Friday: Fair and cool.

Ottawa and Upper St. Lawrence Valleys — Moderate to fresh winds; partly cloudy and cooler to-night and Thursday. Friday: Fair and cool.

Lake Superior — Moderate to fresh winds; fair and quite cool to-day and Thursday.

Sun—Rises at 7:27 a.m., Sets 6:42 p.m.

Ontario Unit Launches New Advance

Schelde Beachhead 3 Miles Deep And Four Miles Wide

By ROSS MUNRO
Canadian Press War Correspondent

WITH THE 1ST CANADIAN ARMY, Oct. 11 (CP-Cable)—Canadian infantry operating north of Antwerp swung a column west today and pushed 1½ miles along a narrow spit leading to South Beveland Island on the north side of the Schelde Estuary. Veteran Ontario troops led the way into this new advance.

East of the neck of the spit, Western and Quebec troops cleared woods along the Antwerp-Breda road and mopped up a wide area.

Canadian infantry on the south side of the Schelde struck out from their beachhead, which now is four miles wide, and pushed it three miles inland in the drive to trap perhaps 20,000 Germans barring their way to the great port of Antwerp.

The Germans were unable to bring up any of their crack troops of the 64th division to block the advance because these forces now are committed to the Leopold Canal battle, where they have suffered heavily, or are held in reserve in the western side of the Schelde pocket.

The Canadians still are lightly opposed by line-of-communication and coastal garrison troops on the main perimeter of the beachhead, but in the coastal town of Hoofdplaat street-fighting continues between Ontario infantry and some tough Nazis.

Troops Pour In.

More Canadian forces have passed into the beachhead, however, and the postiion there is becoming stronger every hour. A day and night ferry service is running along the coast taking supplies and equipment right under heavy German coastal guns.

Canadian infantry last night launched another attack against the German Schelde pocket, striking through a gap between the eastern end of the Leopold canal and the head of an inlet which runs south from the Schelde. The Germans to-day were strongly opposing this attack which is in an area

ONTARIO UNIT

(Continued on Page 2, Column 2)

Beat This One

TULSA, Okla., Oct. 11 — (AP).—"How much will that cost?" asked the man who called the Tulsa Tribune to place a classified ad. "Exactly 60 cents," said the adtaker. There was a moment of silence, then from the other end came a series of tinkling sounds. "What are you doing?" asked the adtaker. "Why, I'm paying for the ad, of course," said the caller. "I'm putting 60 cents worth of nickels right here in the telephone."

New Conditions May Be Set For Surrender

By C. R. BLACKBURN
Canadian Press Staff Writer

WASHINGTON, Oct. 11 — (CP). — Hope for a new agreement coordinating Anglo-American and Soviet war aims in Europe in an effort to end further slaughter of Allied forces in the complete conquest of a German army already hopelessly beaten was revived here with the arrival in Moscow of Prime Minister Churchill and Foreign Secretary Eden.

Although there are many pressing issues which would take the Prime Minister and the large entourage which accompanied him to Moscow it is believed here that a prime purpose is to seek agreement on a formula which might induce the German army to throw itself on the mercy of the Allies.

It is known that there was some discussion at the Quebec conference last month on the subject of revising the Casablanca "unconditional-surrender" proclamation.

Churchill in Favor

There have been demands from influential circles in London and Washington for something less drastic and more realistic than "unconditional surrender" as the terms under which the Germans might lay down their arms.

It is believed that Mr. Churchill is in favor of something more definite and less despairing to hold before the German people as an inducement to them to end the further sacrifice of lives and property.

Little could be done about this in Quebec because Premier Stalin was not there. But now Mr. Churchill and Mr. Eden are fresh from the Quebec talks with President Roosevelt. They can present his views, at least.

And there are many who believe this Moscow meeting is only preliminary to a full-scale Churchill-Roosevelt-Stalin meeting to deal with the whole tangled problem of post-war boundaries and policies in Europe.

Bulgaria Slow To Remove Army

LONDON, Oct. 11 (CP)—Minister of State Richard Law informed the House of Commons today the Bulgarian government had expressed readiness to withdraw its troops from Yugoslavia and Greece, but that the withdrawal so far had been limited.

"We have repeatedly declared," he said, "that they will have to evacuate the territories which they filched and robbed from the Allied Nations. With regard to the agmistice terms discussions are still in progress."

Discussing other foreign affairs in the absence of Foreign Secretary Eden in Moscow, the minister of state said he "thought" the French administration never had officially requested in writing the recognition of the provisional government, but in conversations the French had clearly indicated they hoped for recognition at the earliest opportunity.

Mr. Law said Portugal had assured the British government that it would not grant asylum to war criminals, and that similar assurances had been received from Spain, Argentina, Sweden, Turkey and Switzerland.

He said the government had accepted an offer from Japan that prisoners of war and interned civilians be allowed to send a 10-word cable home free of charge.

NIXON TO SPEAK

TORONTO— Harry C. Nixon, Ontario Liberal leader, will deliver a broadcast address at 8.30 p.m. to-night on his party's policy. The address will be carried over an Ontario network of the CBC.

Nazis Reject Ultimatum To Surrender City Major Battle Developing

Obliteration Barrage Thunders Into Action Germans Speed Reserves From East To Bolster Lines Beyond Aachen

LONDON, Oct. 11—(CP).—The Germans rushed up troops tonight in efforts to reinforce Aachen, which United States artillery and planes were pounding after the Germans rejected a surrender ultimatum. A major battle was developing. The German reserves were being rushed in from the east.

Heavy eight-inch guns, 155-mm. Long Toms, and 105-mm. rifles of the U.S. 1st Army thundered in an obliterating barrage and bombers hurtled down on the surrounded city.

Gunners loosed the first salvoes at noon, an hour and 10 minutes after the expiration of the ultimatum.

Meantime 1st Canadian Army troops fought forward east of Breskens near where they had made an amphibious landing on the south bank of the Schelde estuary early Monday, and the German radio reported additional landings in that sector, where it said fighting was growing in intensity.

As a test case, Aachen indicated the Germans will see their cities destroyed rather than yield.

As the blows to level Aachen began, U.S. 1st Army men closed the ring tighter about the city. To the north they seized Scharfenberg and Bardenburg, advanced to Wurselen, and mopped up Germans in the southern part of Haaren, northeast of Aachen.

South of the siege site, 3rd Army men and Germans battled underground in a winding tunnel at Fort Driant before Metz, ricochetting bullets off the walls. Americans and Germans were so close they could hear each others orders.

Highway Sliced

Farther south, Americans virtually cleared the enemy from Parroy Forest, and scored gains east of Luneville and Epinal. A house-to-house fight was on for Maiziere six miles above Metz.

Canadians sliced the main highway connecting the Schelde Estuary island of South Beveland with the Dutch mainland, lopping off the escape route for thousands of Germans holding there who have prevented Allied use of Antwerp port.

To the southwest, other Canadian infantry widened their Schelde River beachhead to four miles, and drove three miles inland in the backdoor assault on the Germans south of the Schelde's mouth.

Violent fighting continued at the Canadian bridgehead over the Leopold Canal, spearhead of the push from the south of knock the Germans from the lower Schelde area, but since amphibious troops to their rear had forced the Germans to reduce their counter-attacks it was held more securely.

The Allies heavily bombarded the holdout port of Dunkerque on the French coast.

CANADIANS ADVANCE

(Continued on Page 2, Column 3)

Stalin Praises Assistance From Allies

By DANIEL DE LUCE
Associated Press Staff Writer

MOSCOW, Oct. 11 —(AP)—Talks between Prime Minister Churchill, Premier Stalin and their aides moved forward today on a new note of harmony sounded at a state luncheon yesterday at which the Soviet leader warmly praised British and American contributions to victory and toasted post-war Allied collaboration.

Twice during the elaborate 3¼-hour luncheon in Spirodonovka Palace, Stalin rose to emphasize the ties binding Russia and her Western Allies.

The first time, he emphasized the need for post-war co-operation in the interests of international security, declaring that "peace-loving nations are never prepared but aggressor nations always seem ready." This, he said, must in the future be avoided.

Later, after other speakers had acclaimed the Red Army's triumphs, Stalin asserted that Russia could not have done what she has done without the aid of the Allies.

He praised the military might gathered by Britain and the United States, singling out for particular comment the high quality of British-American planning and the work of the merchant marine of both countries. He said Canada had given "much assistance" to the Soviet Union.

Turning toward United States Ambassador W. Averill Harriman, seated on his left, the Premier emphasized Russia's gratitude for material aid given by the United States. Previously Mr. Stalin also had paid a special compliment to State Secretary Hull.

PRAISES ALLIES

(Continued on Page 2, Column 3)

Police Recover Kidnapped Child

DETROIT, Oct. 11—(AP).—Robert James King, four-months-old white child abducted 10 days ago by his newly employed Negro nursemaid, has been returned safely to his parents, Paul H. Wencel, chief of detectives, announced today.

A woman in whose home the child was found is being held. Wencel said she gave her name as Mrs. Eleanor Smith, 33, and that she had sought to delude her husband into believing the child was theirs by altering its complexion with sun tan make-up. Positive identification of the child has been made, Wencel said, through footprints.

Smuts Warns Nazis Desperate

JOHANNESBURG, Oct. 11. —(CP)—Prime Minister Jan Christiaan Smuts said to-night that "the war is now everywhere at or near the doors of Germany and the last phase has now been reached in the west."

"The German people are desperate and are led by desperadoes who expect no mercy and to whom none will be shown," the Field Marshal said in a speech opening the Transvaal Provincial Congress of the United Party.

He continued:

"The bitterness and horror of this final struggle in the west may well surpass anything that has so far happened in this war.

"Let our thoughts, our prayer and our efforts be concentrated on that final clinch in the west."

Would Finance Farmers

Young Men Need Special Assistance

TORONTO, Oct. 11—(CP). — The Ontario Agricultural Commission of Inquiry yesterday discussed special assistance to young farmers wishing to become established on farms of their own and a measure of government participation in farm mortgage loans. The commission decided to draft a report on farm credit for presentation oo the government.

Members of the commission expressed the view that young persons should be given assistance in getting a start in agriculture. It was also suggested that loans at low interest rates, along the lines of the National Housing Act, should be made available to farmers.

In a discussion of Northern Ontario agriculture, the commission commended Agriculture Minister Kennedy for implementing some of the recommendations resulting from the commission's northern tour earlier in the year. The establishment of a potato warehouse at Cochrane was specifically mentioned.

Members of the commission said that no new land should be opened for settlement in the north until present settlements are filled up and that a complete soil survey should precede adoption of any settlement policy.

Claim Hepburn Ready To Pilot Liberals

TORONTO, Oct. 11 — (CP). — The possibility of Mitchell F. Hepburn's return to the Leadership of the Liberal group in the Legislature was discussed yesterday at a caucus of party members, it was learned from Liberal sources.

The official announcement as to the result of the deliberations of the 16 members said only that "complete unanimity and the greatest enthusiasm prevailed" and that Ontario Leader Harry Nixon will outline the party's policy in a broadcast to-night over a CBC network.

W. L. Miller of Bruce Mines, member for Algoma-Manitoulin and caucus chairman, said that Mr. Hepburn, who resigned as Liberal Premier two years ago and was re-elected in Elgin riding as an Independent Liberal, was given an enthusiastic welcome.

He declined to say whether the Leadership was discussed although he said that another caucus will be held in about six weeks and it may be under discussion then.

It was learned from other sources however, that the members are keen to have Mr. Hepburn, who served as Ontario Leader for 12 years and Premier for eight, return to the Leadership and that Mr. Hepburn himself is willing to resume that role.

These sources consider it likely that by the time the next caucus is held Mr. Nixon may be elevated to the Senate to clear the way for the appointment of Mr. Hepburn as House Leader by the Liberal M.P.P.s. A convention of Ontario Liberals would be necessary to name an Ontario Party Leader.

While the former Leader has not made any direct rapprochement with Prime Minister Mackenzie King, of whom he was a caustic and sometimes bitter critic, it is said that peace overtures have been made and these may reach fruition in a few more weeks.

CLOSING DANCE
AT THE
BEWDLEY PAVILION
Thurs., Oct. 12
On the American Thanksgiving Day
(Columbus Day)
MUSIC BY
JACK GALLOWAY
and his 6-piece Orchestra
Dancing 9 to 12:30
2 Spot Dances
For Cash Prizes

Quick Relief FROM SNIFFLY, STUFFY DISTRESS OF Head Colds!
SPECIAL Double-Duty Nose Drops Works Fast Right Where Trouble Is!
Instantly, relief from sniffly, sneezy stuffy distress of head colds starts to come the moment you put a few drops of Va-tro-nol up each nostril. Soothes irritation, relieves congestion, makes breathing easier in a hurry. Also helps prevent many colds from developing if used in time. Just try it! Works fine! Follow directions in folder.
VICKS VA-TRO-NOL

Make this Your TRUST COMPANY
If you believe in freedom—the right to work, earn and save—you must also believe in protecting what you accumulate as the fruits of your labour.
Providing a convenient and effective means of protection for the property of worthy people, whose courage, industry and thrift are so vital to the stability and progress of our nation, is the principal business of The Royal Trust Company.
You are invited to make use of our services, which you would find most valuable yet inexpensive, and to regard The Royal Trust Company as your Trust Company—always available to advise and assist you or your family when needed.
Safeguarding family security is our primary function—trustworthiness, our dominant quality.
THE ROYAL TRUST COMPANY
CORPORATE SECURITY — PERSONAL SERVICE
66 King Street, West, Toronto
Assets Under Administration $730,000,000

MORE ABOUT—

Canadians Advance

Continued from Page 1

British Hold Ground

A sharp counter-attack near Dodeward on the Waal was repulsed by the British 2nd Army, headquarters said.

Southeast of Aachen, the communique reported gains to the southwest of the German town of Hurtgen and patrol and artillery action near Monschau.

The U.S. 3rd Army was fighting house-to-house in Maizieres Les Metz, five miles north of the French fortress city of Metz. East of Luneville, 3rd Army troops advanced about a mile.

Positions were improved east of Epinal despite increased German cannon fire.

A substantial bridgehead was reported established across the Moselotte River in the Le Thillot sector, where "heavy losses were inflicted by the enemy." The Longagoutte and Gehan forests were largely mopped up.

West of Belfort, where the U.S. 7th and French 1st Armies are striving to drive through the Belfort Gap between the Vosges and Alps, "progress has been made in the Champagney region," headquarters said. The last Allied position reported was within eight miles of Belfort.

Headquarters Moves To Paris

LONDON, Oct. 11 — (AP). — The press section of Allied Supreme Headquarters moved to Paris yesterday with 45 war correspondents. The correspondents attended the regular morning "briefing" at old Sheaf Headquarters in Britain and had one hour to write their stories before boarding special planes for France. The customary afternoon conference was scheduled for 5 p.m. at the new Press Headquarters in a Paris hotel.

"Moving closer to the front will shorten our lines of communications many miles and should considerably speed up the relay of official news," a headquarters spokesman said.

For the initial move, Press Services were permitted to send two correspondents and the individual newspapers one. The Associated Press is represented by James M. Long and Lewis E. Hawkins.

MORE ABOUT—

Ontario Unit

Continued from Page 1

four miles south of the beachhead.

Battered German forces crowded around the Leopold canal bridgehead south of Aardenburg to-day were not showing any inclination to make further serious attacks.

Western troops in this bridgehead have their second wind now and are in firm positions to withstand any more assaults.

U.S. 3rd Fleet Cripples 58 Jap Ships

PEARL HARBOR, Oct. 11—(AP). —In the boldest naval stroke of the Pacific war, delivered 200 miles south of Japan, the American 3rd Fleet has launched carrier planes against the Ryukyu Islands.

As the climax of powerful blows delivered since August 30 in the Philippines, Palaus and Bonins, Admiral Halsey's task force wiped out 89 planes and sank or damaged 58 surface craft—every vessel sighted—in the Ryukyus, 500 miles from the China coast, Monday.

Not one American warship was hit by the enemy in an operation which, in ways, was more daring than the 1942 carrier-based raid on Tokyo inasmuch as the carrier in that case retired while the planes flew on to China.

A communique yesterday said the U.S. planes swept over the 570-mile-long chain "in great force." They shot down 14 planes, wiped out 75 on the ground and could find no warship bigger than a destroyer. It was among 12 sunk. Japan's home fleet kept out of sight and the home-based air force did not come to Ryukyu's aid.

Task force raids, which have overwhelmed such strategic areas as Manila, have resulted since August in knocking out more than 1,100 enemy planes and 500 surface craft ranging from destroyers and big cargo vessels to luggers.

In all these raids not a warship has been damaged.

Significantly in demonstrating how the American fleet can disperse its units in strength, this blow fell one day after battleships spent all day Sunday blowing to bits the Japanese defences on Marcus Island, more than 1,500 miles east of the Ryukyus.

A Japanese imperial communique today said 400 United States carrier planes made Monday's attack on the Ryukyu Islands.

Tokyo claimed that "more than 26 of the enemy planes were shot down," and asserted only "slight damage" was done.

Pte. Arthur Beaver Killed In France

ALDERVILLE, Oct. 11 —(ENS)— Word was received today by Mrs. Minnie Beaver of Alderville, that her son, Arthur Beaver, had been killed in France, while fighting with the Queen's Own Rifles. He has been overseas since 1941.

Earlier in the invasion, the young soldier was wounded, July 24, but since that time he had recovered and was back in the lines. Prior to enlisting, he worked at Clarkson and attended the Alderville Public School and Campbellford High School.

Surviving besides his mother, are three brothers, Ivan with the R.C.A.S.C. in Italy; Elmer with the C.A.C., Newmarket; and Osborne; and two sisters, Miss Myrtle Beaver, Toronto, and Norma at home.

MORE ABOUT—

Praises Allies

Continued from Page 1

Plain Language

Mr. Churchill was visibly moved by Mr. Stalin's acknowledgment of the British-American war effort.

"It is a sign of a great nation and a great man to be magnanimous and generous," the Prime Minister said. "I have always thought, and I think now, that it was the Red Army which clawed the guts out of the filthy Nazis."

Mr. Harriman, who spoke twice in response to Mr. Stalin's remarks, said the United States was not prepared for war, but that Japan had rendered a service by "throwing us into it."

Stalin was clad in a light khaki uniform and wore no medals or decorations, but the Star of a Soviet Marshal gleamed from each shoulder. Mr. Churchill wore a red-tabbed colonel's uniform and a row of ribbons on his left breast.

After a round of martini cocktails Mr. Stalin led the way to the banquet hall, where caviar and zakuski—assorted cold Russian delicacies — introduced the elaborate meal. A toast to President Roosevelt was proposed by Foreign Commissar Vyacheslav Molotov.

Toward the end of the meal Mr. Molotov toasted Dana Wilgress, the Canadian Ambassador to Moscow, and Mr. Stalin interjected that "Canada is a nation that has given much assistance to the Soviet Union."

Mr. Churchill and Mr. Stalin sat side by side.

LONDON— Soviet troops have captured Cluj, capital of Transylvania, and seized, second city of Hungary, Premier-Marshal Stalin announced tonight.

When Children's Eyes Are Bigger Than Their Stomachs...
Unusual is the child who does not get sick or upset at times from overeating candy and other rich goodies. But, Mother, there is no need now to administer drastic, old-fashioned laxatives which may shock a child's system and leave them feeling weak and listless. Try the new modern help — Children's Own Tablets — made especially for children from runabout age to 15 years. They go to work at once to help sweeten the stomach, relieve distress and bring about a thorough performance of the bowels in a gentle manner. You never know when you will need the help of Children's Own Tablets—so be on the safe side—get a package today. Only 25¢ at your druggist. Made by the makers of Baby's Own Tablets—your guarantee of a reliable product.

DOROTHY DIX . . . .

DOMESTIC QUARRELS A CRIME
Children's Respect for Parents Killed, Can Produce Maladjusted Boys, Girls.

◆ ◆ ◆

DEAR MISS DIX — Why don't you preach in your column to the fathers and mothers who make their children's lives miserable by their quarrelling. My father and mother are continually quarrelling, hurling abusive language at each other, and accusing each other of things that were not meant for children's ears. When they are peaceful they are grand parents.

The strange thing is that they try to teach us children self-control. When we quarrel among ourselves we are scolded for it, yet they don't realize that they are setting a very poor example for us. Please tell parents that when they fight they are hurting their children more than themselves.

A CONSTANT READER.

◆ ◆ ◆

Parents Kill Children's Respect

ANSWER—Why so many fathers and mothers consider that their quarrels are their private affairs that do not concern their children, is a mystery that nobody can explain. For they have only to look at the horrified faces of their youngsters to see how shocked and amazed and hurt they are. And they have only to use the slightest intelligence to realize that they are killing their children's respect for them.

Parents seem to forget that when their children are little they take their ideas and views from Father and Mother. For what Father thinks of Mother the children think, and what Mother thinks of Father the children accept. Hence the father and mother who tear each other down before their children do them a terrible wrong, because it destroys all the parents' influence over them. And of the effect of the parents' quarrels upon the nervous systems of the children, any doctor and psychiatrist will tell you it is responsible for most of the neurotics and the maladjusted people in the world. One famous psychiatrist even went so far as to say that he had never had a case of men and women who broke down with nervous prostration after 45 who had been brought up in peaceful and happy homes.

So think it over, you parents who are always quarelling before your children. Your domestic spats are not a pleasant parlor game. They are a crime against your children.

◆ ◆ ◆

DEAR MISS DIX—Seven years ago I married a man I loved very much. A year later our son was born. Then he changed. He was bored at home, wanted to go around with the boys, but did not seem interested in women.

My husband is now in the army. In packing his clothes I found a picture among his things and a girl had written on it: "I love you always." He says this girl loves him, but he doesn't love her, and that I mean everything to him.

I don't know whether to divorce him, or not. All he has ever been to me were headaches and heartaches. What would you advise me to do?

MRS. H. T.

◆ ◆ ◆

ANSWER—I advise you to hold on until after the war is over before you come to any decision. Perhaps being away from you will bring him to his senses and make him realize what a good wife you have been to him, and how superior you are to the girl who has been having an affair with him.

Anyway, as long as you don't get a divorce you are his legal wife, and in case he should be killed you would be entitled to his insurance money.

◆ ◆ ◆

DEAR MISS DIX—I am 16 years old, a sophomore in high school. I don't like school and want to stop and go to work. School is too tiresome for me. What to do?

MISS UNDECIDED.

◆ ◆ ◆

ANSWER—If it isn't absolutely necessary for you to stop school and go to work, don't think of such a foolish thing as quitting. When you look for a job, the very first thing you will be asked is: "Are you a high school graduate?" You will be able to get a much better place and a much better wage if you are.

Can't you see that an education is your tool with which you will have to work as long as you live, and the better it is, the more successful you will be? Going to school may be tiresome, but so is a job. Don't think that going to work is just fun and having a pay envelope. It is long hours and hard work.

Released by the Bell Syndicate, Inc.

Wrestler Uses

(Continued from Page 6)

difficulties and the Texan replied with headlocks and a few sly punches that didn't do the Georgian any particular good. Then Davis got an opening to apply a hammerlock and again Kennedy was in trouble. However he eventually punched his way out of that jam and drove the Texan back into a corner with a series of rights and lefts. Remembering the success of his human battering-ram tactics in the second round he launched another barrage of the same kind but this time the attack back-fired and cost Kennedy the match. Davis ducked after having been hit twice in the stomach by Kennedy's head. The Irish star missed the mark altogether, his shoulder collided with the ring post and he dropped through the ropes on to the arena floor. It looked as if he would be counted out but there but fans rushed to his rescue and assisted him back into the ring.

Davis was quick to take advantage of his opportunity. He softened Kennedy up with a couple of punches, then grabbed his injured arm and turned the hold into a hammerlock. Kennedy tried to hold on but as Davis ruthlessly continued to apply the pressure the Georgian finally conceded the fall. The end came after 12 minutes of spirited action.

DeGlane Beaten

Pierre DeGlane, the hot-headed French-Canadian grappler, gave the Mad Russian, Ivan Rasputin, quite an argument before finally losing after 16 minutes hard going in the semi-final. Rasputin was tougher than usual and he dug into his book of rough-house lore to hand the explosive DeGlane a rocky passage. DeGlane had his moments, too, and the crowd gave him a big hand when he tore into the shaggy Rasputin with all his guns firing. In the middle of the excitement some moronic fan tried to crown Rasputin with a pop bottle and the missile nearly cost the Russian the bout.

He walked over to the edge of the ring to tell the crowd what he thought of that kind of target practice and while he was still addressing the populace DeGlane grabbed him, threw him around the ring several times and almost got a fall. The Russian finally got out of that tight corner and retaliated by tossing DeGlane out through the ropes and following him out. Then the two proceeded to continue the battle out among the ring-siders. Meanwhile Referee Maxwell had begun his count. Each pulled the other out several times but finally as the referee's toll was approaching the 10-mark Rasputin pushed his opponent back into the crowd and hurried into the ring, just in time to beat the count and be declared the winner.

Doc Hall Wins

Substituting for Bunny Dunlop who is out with an injured back, Jack Wentworth, just back after a long trip south of the border, staged a lively bout with the belting Doc Len Hall in the preliminary. The Doc whose quaint idea of a good time is to stamp on the other fellow's fingers, was in rare fettle and he gave Wentworth the whole gamut of back-alley stuff. Wentworth knew a few tricks of the same kind himself and he had his moments, too, much to the delight of the crowd who cheered frantically every time Hall was in trouble. Finally however the Doc took all the gimp out of Wentworth with a barrage of elbow smashes and drop-kicks. Then he applied his pile-driver hold, drove Wentworth's head down into the mat and pinned him for the fall. The crowd didn't like it but there was nothing they could do about it.

Bert Maxwell refereed the entire card and Fred Scates kept track of the time and announced the gladiators.

LONDON—Two great New Russian attacks north of Warsaw were reported to-day by the Germans, who announced the evacuation of their frontier bastion of Taurage, just across the border in Lithuania from East Prussia.

300 Autoplane Airports Are Planned Throughout Canada

HAMILTON, Oct. 11— Russell L. Gibson, president of Canada's largest pre-war manufacturer of light planes, announced here to-day a plan to create post-war jobs for hundreds of returning air force pilots and mechanics through the building of 300 inexpensive Autoplane airports throughout the Dominion.

Because the plan was "too big and important from the standpoint of returning airmen to be monopolized by any one company, the rest of the aircraft industry would be invited to participate, Mr. Gibson said. The plan he added, would be worked out in close co-operation with the regulations of the Department of Transport in Ottawa and with provincial and municipal governments.

The 300 airports will be allocated at least one to each town and city with a population of 2,000 or over. All sites would be approved by the Department of Transport before purchasing.

The strips would be located as close to towns and cities as possible, adjacent to important roads or highways in most instances, they would be at least 2,000 feet long and 200 feet wide, with provision for expansion to 3,000 feet for larger feeder line type of aircraft, if, as and when the government is ready to assist in the building and maintenance.

Municipalities will be asked to co-operate by beginning immediately to secure sites, Mr. Gibson stated. "They will be urged to do this as a progressive civic move and as a patriotic contribuation toward the problem of rehabilitating returned airmen.

Adequate strips for light planes could in, many cases, be built for "just a few hundred dollars," strips which could be later be expanded for larger aircraft, Mr. Gibson said. The buildings, designs for which have already been prepared, would not be expensive. In many cases the costs would be well under $5,000, especially where operators "begin with a pile of lumber and provide their own labour."

Mr. Gibson said that no trouble raising capital was anticipated. Two such airports had already been spoken for by young air force veterans, who happened to hear of the plan before its public announcement and both of whom were prepared to handle their own financing.

At least one large oil company was interested in the project and the committee in charge of the plan was ready to receive its proposals and proposals which might be made by others.

Polish Leader Goes To Moscow

By ALEX. H. SINGLETON
Associated Press Staff Writer.

LONDON, Oct. 11 — (AP). — Polish Prime Minister Stanislaw Mikolajczyk has been invited to the momentous Moscow conferences as Prime Minister Churchill of Great Britain gained the first objective in his effort to end the long-standing Polish-Soviet dispute and mend a potentially-dangerous rift in Allied relations.

The Cabinet of the Polish Government in London, hurriedly summoned into special session, approved acceptance of the invitation in principle, and it is probable that the peasant-born Premier and his Foreign Minister, Adam Romer, will start shortly on their second mission to Moscow.

The invitation and the fact it was extended little more than 24 hours after Mr. Churchill and Foreign Secretary Eden arrived in the Russian capital underscored the importance which the British Government attach to a quick solution of the difference between Russia and Poland.

It was learned that the Polish Government in London will stand squarely upon Mr Mikolajczyk's memorandum to Moscow, outlining his desire for long-term friendship between Poland and Russia and sketching a proposed coalition government for establishment after return to his homeland.

Secrecy Shrouds U.S. 9th Army

By HOWARD COWAN
Associated Press Staff Writer

LONDON, Oct. 11 (AP)—Where is Lt.-Gen. William H. Simpson's U.S. 9th Army?

Secrecy with which Allied Supreme Headquarters is surrounding this fighting force has left its movements a matter of conjecture on both sides of the western front. Its whereabouts, when finally made known, may be the key to Allied strategy—the master plan to deliver a knockout blow to Germany.

Headquarters emphasized the element of mystery concerning the 9th Army when it officially disclosed last night that the French 1st Army has been combined with the U.S. 7th Army to form the 6th Army group holding the extreme right flank of the western front. Previously, Gen. Eisenhower had said only that the new army group was composed of "French and American units."

There had been unofficial speculation that the 9th would be a part of this army group.

The 9th has been in the news twice since its presence in France was disclosed in September. The first time was when 19 men rounded up 20,000 Germans south of the Loire River, and guided them to surrender at Orleans, Sept. 14. Next was when the Germans—fishing for information—declared in a Berlin broadcast that Gen. Simpson's men had taken up positions on the Belgian-German frontier.

MORE ABOUT—

Hand-to-Hand Fight

Continued from Page 1

They counter-attacked time and time again. They mortared, shelled, machine-gunned and sniped us. Even some huge coast guns swung around and pumped great shells into our positions. Sometimes it was tougher than other battles we have been in, for they were using heavy guns and heavy mortars.

"Some of our companies got north of the canal about 5,000 yards despite all the fury blazing around them, but we could not prevent the enemy from infiltrating right among us. At night they would counter-attack straight into our positions and I have never seen anything like the fighting that went on in those fantastic melees.

Tough Fighters.

"We would clear them out of some buildings and they would come right back into them. Those Germans fought cleaner than the S.S. troops, but they were just as tough."

The Canadians were supplied over bridges which were under constant fire and sometimes temporarily were knocked out during the struggle. The Westerners were kept in food and ammunition but for three days they had practically no sleep.

"Every one of our men over there had all the guts in the world and throughout the battle we only had one or two cases of battle fatigue," Maj. Crofton continued. "This morning I made a trip to all our company positions and the men were amazingly cheerful, even after this Marathon ordeal and a night of heavy shelling. One group had a Dutch gramophone playing loudly and others were plucking chickens you had better say were killed in the fighting.

"What struck me most were the terrific German casualties. I have never seen so many dead enemy soldiers in one small area. The Germans certainly came off second best. We have taken it in that bridgehead for four days and every time they came in at us they were rocked back on their heels. I think they have had enough."

Cheese, Produce and Livestock

WINNIPEG GRAIN.

WINNIPEG, Oct. 11 — (CP). — Rye futures were ⅛ to ¾ cent lower at the close yesterday on Winnipeg Grain Exchange, while oats were unchanged to ¼ cent higher.

Export business included the sale of 250,000 bushels of Nos. 1 and 3 Northern wheat to Eire.

Winnipeg Futures.

Rye—	Open	High	Low	Close	Prev Close
Oct.	101½	101⅝	100⅝	101½	102⅜
Dec.	100	100⅞	100	100⅞	101⅝
May	99⅜	100⅝	99⅜	100⅝	101⅜
Oats—					
Oct.	51½	....	....	....	51½
Nov.	51½	....	....	....	51½
Dec	51½	....	....	....	51½
May	51⅜	....	....	....	51¼

Barley—
All futures at ceiling prices 64¾.

TORONTO LIVESTOCK

Livestock Cattle

Cattle	2,800
Calves	1,400
Hogs	1,500
Sheep and lambs	1,300

Cattle trade was fairly active at steady to strong prices on the livestock market yesterday. Holdover was 1,600. Calves, hogs, sheep and lambs sold steady.

In cattle trade weighty steers were 10-12, butcher steers 8.50-10.60, heifers 8-10.50, butcher cows 7-8.25, canners and cutters 4-6.25, bulls 5.50-7.50, fed yearlings 12-13.50 and stockers 7-9.50.

Choice veal calves were 14-16, with common downward to 7 and grass calves mostly 5.50.

Good ewes and wether lambs were 12-12.50, with bucks 11-11.50 and culls 7-8.

Sheep were 2-4.

Hogs sold at 17.65 Grade A dressed, with sows 13.25 dressed.

Representative Sales

Weighty steers: 19, 1,220 lbs., $12; 6, 1,150, $11.75; 3, 1,060, $11.25; 19, 1,100, $11; 5, 1,40, $10.65.

Light steers: 8, 900 lbs., $10.60; 2, 1,000 $10.50; 2, 920, $10.25; 7, 900, $10; 12, 920, $9.50; 6, 850, $9.10.

Heifers: 17, 900 lbs., $10.40; 12, 490, $10.35; 14, 860, $10.25; 15, 900, $10-10; 3, 990, $10; 2, 830, $9.75.

Cows: 2, 1,160 lbs., $8.75; 4, 1,200, $8.50; 4, 1,200, $8.25; 6, 1,060, $8; 4, 1,220, $7.75; 4 830 $7.50; 4, 1,300, $7; 6, 1,060, $6.75.

Bulls: 2, 1,160 lbs., $7.25; 6, 1,220, $7; 6, 1,200, $6.75; 4, 900, $6.

Fed yearlings: 8, 720, lbs., $13.25; 6, 710, $13.10; 10, 650, $13; 2, 640, $12.75.

Stockers: 4, 780 lbs., $9.50; 42, 750, $9.25; 14, 800, $9; 28, 870, $8.50; 8, 520, $7.50.

Veal calves: 36, 220 lbs., $15; 14, 210, $14.50; 4, 230, $14.25; 24, 220, $14; 2, 190, $13.50.

Hog Quotations In Peterborough

WEDNESDAY, OCTOBER 11.

Grade A hogs $16.90 plus transportation.

Sows: $12.00 plus transportation.

Eggs: A large 32c, A medium 30c, A pullet 23c, B grade 23c, C grade 16c.

The Quaker Oats Company quote Ontario Winter Wheat No 1 $1.11 No. 2 $1.10; No. 3 -1.08; milling Oats, 56c; buckwheat 65c delivered to the mill.

Says No Session For This Fall

TORONTO, Oct. 11 (CP)—Premier Drew announced last night there will be no special session of the legislature this fall, since "nothing has ariseh since last session which calls for a special session of the House."

Mr. Drew made the announcement after the first Progressive Conservative party caucus since his return from overseas. The caucus will be followed today by a joint meeting of elected and defeated candidates in the last election.

"We had a most satisfactory caucus," the Premier said after the meeting, during which he reported on his overseas trip and discussed the performance and plans of his administration. "All members were in complete agreement on the subjects discussed."

At a testimonial dinner last night Mr. Drew was presented with a silver desk set inscribed with members' names. The presentation address was delivered by W. B. Reynolds of Brockville, member for Leeds.

BLITZ VICTIM A DUMMY

LONDON — (CP). — Rescuers redoubled their efforts when they saw the head and shoulders of a woman in the debris of a hospital hit by a flying bomb. After the beams and masses of masonry were cleared they found the "victim" was a life-sized model of rubber and plastic.

Maybe you are ELIGIBLE for new TIRES
...and don't know it!
We'll be glad to tell you how you stand in regard to new tires.
We're experts on tire service, repairs, vulcanizing and retreading.
ASK US ABOUT GOODYEAR TIRES
YOUR GOODYEAR DEALER
DRIVE IN... SEE US TODAY!
Reuben N. Wilson
SUCCESSOR TO FOLEY & WILSON
Cor. Reid and McDonnel Streets
Phone 6441

The YMCA's Century with Youth
1844-1944
II. The YMCA comes to America
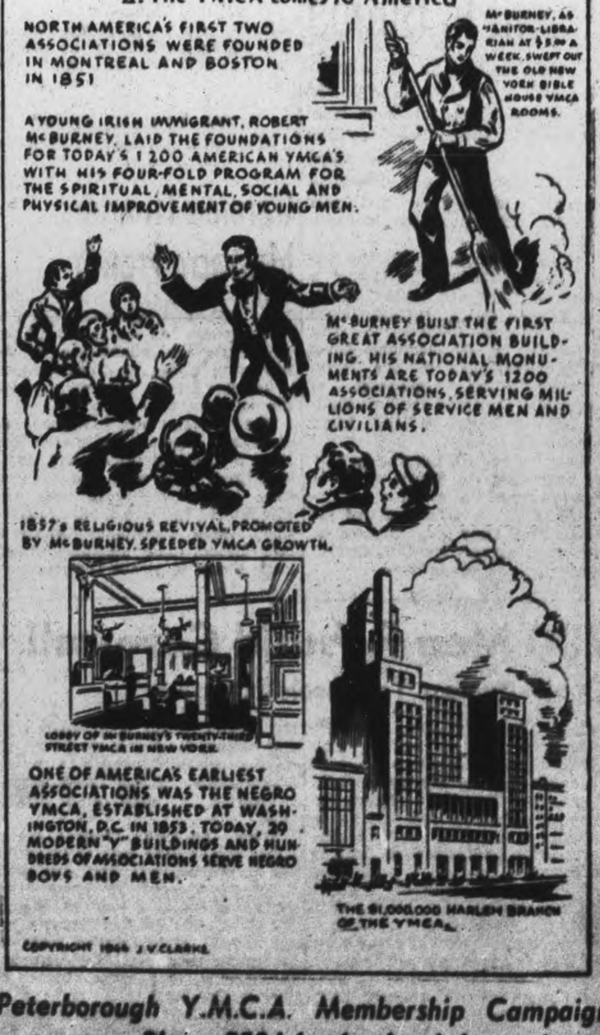

Peterborough Y.M.C.A. Membership Campaign now on—Phone 5584 for further information.

St. Andrew's Planning Bazaar For November

MILLBROOK, Oct. 11 — (ENS) — The first fall meeting of the W.A. of St. Andrew's United Church, was held at the home of the Mrs. P. I. Bentley.

The reports came in from most of those who were appointed to canvass for funds in place of the formerly annual fowl supper. It was decided to hold the annual bazaar on Saturday, November 18. The members voted $10 toward Christ-overseas boxes, and $100 toward the church anniversary thankoffering. They also paid the taxes on the parsonage, amounting to almost $90.

Mrs. A. L. Sisco, and Mrs. H. R. Edmunds had charge of the devotional period, with Miss Finniemore Reg. N., giving a reading.

Personals

Mr. Alf. Needler is back in town, after spending two weeks with his sister-in-law, Mrs. Chas. Needler and his nieces, in Toronto.

Sergeant Kew Cooper and Mrs. Cooper, also Mrs. Cooper sr., were guests of Mr. and Mrs. Percy Stinson, for the Thanksgiving week-end.

Mrs. Spence moved this week to the house formerly occupied by Miss Lillian Burton. Mr. and Mrs. John Hudson (nee Elsie Spence), of Toronto are spending the holiday with her.

Mr. and Mrs. Harold Little have sold their house south of Charles street, to Mr. and Mrs. Leslie Bristow, and moved to a farm southwest from the Marsh church.

Mr. and Mrs. Homer Ouellette, Lenore and Jane, are visiting Mrs. Ouellette's sister, at Belleville, for the Thanksgiving holiday.

Cpl. Beatrice McDowell is home on a week's furlough, from Hagersville.

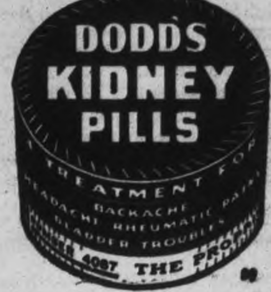

Health Board To Advertise For More Nurses

In an attempt to find a solution to the problem of obtaining the services of more public health nurses, a decision was made at the Tuesday afternoon meeting of the Board of Health to advertise immediately.

Dr. R. A. Kelly, M.O.H. broached the question when he asked the members if advertisements should be made, in view of the fact more nurses are needed. Mayor James Hamilton thought it wise if the power to take further setps along this line was left in the hands of the chairman and Dr. Kelly. D. V. Canning upheld the Mayor's plan, and the motion carried.

Among communicable diseases reported this month from Peterborough residents were four cases of chickenpox, one of mumps, five cases of scarlet fever (now wiped out), and one reported whooping cough.

The September report of the Sanitation Branch of the Health Department was received and reviewed. Several complaints arising from vermin, animals, dwelling-places, nuisances and sanitary conveniences were investigated, and an extensive program of food control and inspections was carried out.

Mayor Hamilton queried R. M. MacPherson, Sanitary Inspector, as to the ventilation in beverage rooms. His Worship told the Board members that while passing through Oshawa recently, he had noticed through an open door of a beverage room the large numbers of people packed into such a small place. Supposing that ventilation in such a room must be very poor, he asked Mr. MacPherson if any such conditions existed in Peterborough. It was disclosed that probably, ventilation in some beverage rooms was poor. In any case, the members were advised all beverage rooms are equipped with fans to keep the air circulating.

Obituary

MRS. MARY EAGLESON

CAMPBELLFORD, Oct. 11. — (ENS).—The funeral of Mrs. Mary Eagleson, one of the oldest residents of Seymour Township, was held on Monday at the Burnbrae Church, with the Rev. Donald MacKay officiating. Mrs. Eagleson was born in Seymour 88 years ago, the daughter of the late Alexander Third and Christina Craighead.

Surviving her are two sons, James of Rawdon Township and Earnest of Seymour, and one daughter, Mrs. George Wallace, also of Seymour.

The pallbearers were Messrs. John Rannie, John Thompson, Alex. Milne, Burke Stephens, William Milne and Charles Hutcheon. The flower-bearers: Messrs. William Stollery, Charles John, Lewis Little, Jack Rannie, Kenneth Milne and Jack Linn.

Interment was in Burnbrae Cemetery.

BOON TO MOTORISTS

LONDON — (CP). — The nightly immobilization of petrol pumps which has been required as a precautionary measure has been discontinued.

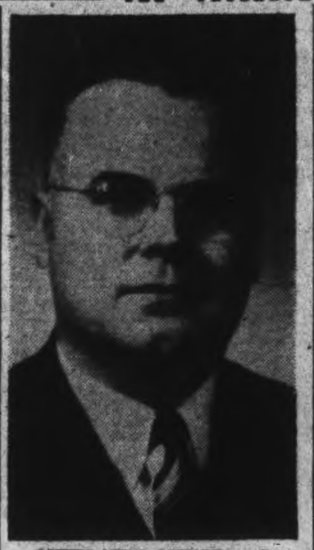

GIVEN NEW OFFICE — S. A. Darling, Peterborough insurance man, was elected vice-president of the eastern Ontario territory by the Ontario Fire and Casualty Agents' Association at a recent convention in Toronto. He is also president of the local association.

Plainville WMS Hears Convention Report

PLAINVILLE, Oct. 11.—(ENS).—The October meeting of the Plainville W.M.S. was held at the home of Mrs. Will Herriott. It was the autumn thankoffering and about forty were present.

Mrs. M. C. Fisher presented a meditation with a Thanksgiving theme. Miss Olive Taylor of Coldsprings, who had been a delegate to the Ladies' Training School in Whitby during the summer from Coldsprings W.M.S., was present and gave a report of the convention. Miss Annie Moffat, also of Coldsprings, was the afternoon speaker.

Personals

Mrs. Winn and Miss Margaret Winn, of Campbellford, are guests of Mr. and Mrs. Herriott.

Mr. and Mrs. Frank Westington were guests of Mrs. Fred Larder and children in Brighton.

Port Hope Boy Killed Rescuing Wounded

PORT HOPE, Oct. 11.—(ENS).—Pte. H. A. McPherson, who was killed recently in Italy, and whose wife lives in Port Hope, was described as a gallant soldier and a hero, by the chaplain of the Irish Regiment of Canada. He was killed instantly when the carrier he was driving ran over a mine.

"The Regiment was attacking Coriano, when the call came in to pick up casualties. 'Mac,' as he had on so many occasions, rushed off in the face of heavy gunfire, and while attempting to reach the wounded he struck a mine. Pte. McPherson was buried in a military cemetery near St. Giovanni."

Harwood News

Mr. Henry Murney, who has been employed at Penetang, is home on vacation.

Mr. Rodgers and daughter Winnie and Miss Cheyne, of Toronto, were guests over the week-end with Mr. and Mrs. John Moore.

William Lyons has returned from overseas and is convalescing with his mother at their summeer home.

Mrs. Neil Brisbin and Grant, of Toronto, are visiting her parents, Mr. and Mrs. Harry Young.

Miss Catharine Blastorah and Will Blastorah, of Toronto, were at their homee over the week-end.

Mr. and Mrs. Arthur Lawton have returned from their vacation at London where they have been with their son, Ronald Lawton.

Mr. and Mrs. Arthur Aldridge, "Goodenough" farm, are leaving soon to spend the winter in Toronto.

Miss Lettice Drope, of Toronto, spent Thanksgiving with her parents, Mr. and Mrs. R. E. Drope.

LAC. Jack Patch, Ottawa, is home on leave.

Friends of Mrs. Gordon Moffatt will be pleased to know she is improving, but is still in Cobourg General Hospital.

Mr. and Mrs. Sandercock, of Ajax, and Mr. and Mrs. George Arnold, of Toronto, spent the week-end with Mr. and Mrs. S. O'Connel.

Miss Reta Bell is spending a week with friends and relatives at Toronto and Agincourt.

Mr and Mrs. Fred Lean and Bob, of Oshawa, spent the holiday here.

Mrs. Frank McCulloch, who has been in Oshawa for the past three weeks, arrived home on Sunday.

WHY TEETH DECAY

One cause of tooth decay is said to be the action of germs which lodge upon less exposed parts of a tooth.

Lot Of Variety

RAYMONDVILLE, Mo., Oct. 11—(AP).—The former Margaret Mae Morgan of Los Angeles was engaged to a sailor, married to a soldier, honeymooned with a civilian and now is living with a coast guardsman. But she's faithful to Bill Hamlett. She became engaged to Bill when he was in the navy, but his navy enlistment expired and he was drafted into the army. Just before being released from the army, they were married, and went on a honeymoon as soon as he was out. He later enlisted in the coast guard.

Northumberland Has Objective Of $1,625,000

COBOURG, Oct. 11.—(ENS). — The objective for the county of Northumberland in the forthcoming Seventh Victory Loan campaign will be $1,625,000, it was announced at Victory Loan headquarters in Cobourg this week. The quota is $25,000 higher than the objective in the Sixth Loan last spring when over $1,630,000 was raised. The drive gets under way on Monday, October 23rd, for three weeks to Armistice Day on November 11.

For purposes of the campaign, the county has again been divided into 14 canvassing districts. Each district has been allotted a separate objective as follows:

Cobourg, $400,000; Hamilton Township, $140,000; South Monaghan Township, $30,000; Haldimand Township, $95,000; Alnwick Township, $25,000; Percy Township, $100,000; Cramahe Township, $85,000; village of Hastings, $45,000; Colborne Village, $75,000; Brighton Township, $70,000; Brighton Village $125,000; Murray Township, $100,000; Campbellford, $200,000; Seymour Township, $135,000—$1,625,000.

Accept Objective

At a meeting of the reeves and deputy-reeves of the county in Warkworth on Monday evening, the reeves of each canvassing district accepted the objective for his community and pledged his support to the campaign. Mr. Fred J. Slade, honorary chairman for the drive, presented each reeve with a Victory Loan pledge flag as a symbol that his district has accepted its objective and has pledged to reach its quota. At the opening of the campaign these pledge flags will be flown on the central flag staff in each canvassing district.

The payroll savings section of the county loan organization under the chairmanship of R. G. Parker, which conducts a canvass in the industrial plants of the county, have again accepted an objective of $100,000. Each plant will be alloted a separate objective, and it is anticipated by the officials of this section that the employees in the county will be strongly behind this part of the drive.

The slogan for the seventh campaign is two-fold—"Invest in Victory" and "Buy One More Than Before." With crop conditions the best in years in the county, Victory Loan officials are anticipating that the citizens of Northumberland will get behind the drive better than ever before.

Bewdley News

Edgar Graham received some first and second prizes at Port Hope Fair Saturday afternoon with his team of horses and colt.

Miss Thora Stalter, Toronto; Pte. Caroline Stalter, C.W.A.C. wireless station with Western command, British Columbia; Pte. Belle Stalter, C.W.A.C., Kingston, and L.A.W. Frances Stalter, wireless station, Dartmouth, Nova Scotia, have all returned to their duties after furloughs spent with their parents, Mr. and Mrs. Percy Stalter, Pine-Oka Point.

Misses Muriel and Marion Wilson, Oshawa, were week-end visitors of their mother, Mrs. Melville Wilson.

Mrs. J. Ryan and Joanne, of Toronto, were guests of her mother, Mrs. G. Byers.

Mr. and Mrs. Clifford Manley and children spent the week-end in Lindsay with Mr. and Mrs. Hilton Manley.

Hospital Again Open

CAMPBELLFORD, Oct. 11. — (ENS).—The Campbellford hospital is again in operation, due to the efforts of the Town Council, the Township Council and the hospital committee. The citizens who voted unanimously at the public meeting called to discuss the carrying on of the hospital are pleased to learn of this fact.

Open For Traffic

CAMPBELLFORD, Oct. 11. — (ENS).—Citizens and visitors who had to take the 2-mile detour around by the old paper mill south of the town in order to get across with their cars and vehicles, are pleased to know that the traffic bridge in the centre of the town has been refloored and is again open to traffic.

LATER PHOTO — This picture of Gnr. Hector Brick, who died in Italy January 17 from wounds, reached his mother a few days ago with the rest of his belongings, sent from the front. Son of Mr. and Mrs. A. Brick, Donegal street, Gnr. Brick went overseas in 1940, and this is the first photo the family have of him in uniform.

PROMOTED TO MAJOR—Gordon E. Clarke, who was promoted to the rank of Captain a few months ago, has now been made a Major, according to word received by his brother, Charles, of the Outboard Marine. A former employee of the C.G.E., he has been serving with the S.D. and G. Highlanders, and was wounded earlier in the invasion. Major Clarke was formerly goal-tender for the junior hockey team.

Hold Euchre Parties In Aid Of Red Cross

MOUNT JULIAN, Oct. 11—(ENS). — The first euchre party of the season was held at the home of Mr. and Mrs. Joe Church at the week-end, when six tables of cards were in progress.

The first prizes went to Mrs. John Northey and Stanley Northey, the consolation awards went to Miss Lena McCauley and William T. Northey.

The prizes are donated by the host and hostess at each of these parties and the proceeds go to the local branch of the Red Cross. Next week Mr. and Mrs. Albert Reid are entertaining the euchre players at their home Saturday evening.

Personals

Guests at the home of Mr. and Mrs. William Church for the week-end were: Mr. Waters and Miss Woods of Toronto, and Mr. and Mrs. Wilfred Farrant and son, Billy, of Brampton.

Miss Ethel Hughes of New York, Mrs. Bill Young and baby son of Peterborough, and Mr. William Halford are the guests of Mrs. William Thompson.

19 Christmas Boxes Go To Boys Overseas

BAILIEBORO, Oct. 11 — (ENS). —The October meeting of the Women's Institute was held at the home of the president, Mrs. George Fletcher. The roll call was answered by telling of a favourite radio program and a reading, "Be Still My Soul" was given by Mrs. Ada Montgomery. It was decided to discontinue serving lunch at meetings for the duration of the war and plans were made for a quilting next week. Nineteen boxes have been sent to boys overseas as follows: Gnr. Willan Wood, France; Sgt. Merton Thompson, France; Pte. George Moncrief, England; Pte. Wm. Moncrief, England; Pte. Clifford Thompson, France; Capt. Keith Barnard, England; Pte. Merle Barnard, Italy; Norman Fry, France; Cfn. Harold L.-Cpl. Nellie Park, France; L.-Cpl. Lunney, Italy; Pte. Fank Johnston, England; Pte. Kenneth McMahon, France; Pte. Guss. Anstey, France; Pte. William Riley, France; L.A.C. Milton Jewison, R.C.A.F., England; Pte. Carl Lang, France; Capt. Victor Fell, France; Major Winton.

MASON'S

Maple Leaf Choice Top Quality

RED BRAND BEEF

The finest beef which can be had at any price. Rich, juicy and really full of flavour.

T-Bone Steak or Rst. 49c lb.

Wing Stk. or Roast - - - 45c lb.

Maple Leaf Products

Blade Roast	lb.	27c
Boneless Pot Roasts	lb.	25c
Short Rib Roasts	lb.	29c
SPRING LAMB		
Legs Lamb	lb.	45c
Loins Lamb	lb.	45c
Shoulder Lamb Chops	lb.	38c
YOUNG SWEET PORK		
Fresh Hams	lb.	30c
Fresh Shoulders	lb.	29c
Lean Butts Pork	lb.	30c
Fresh Side Pork, sliced	lb.	30c

Quaker Oats Lge. Pkg. 20c

York Brand Pumpkin Lge 28-oz. Tin 10c

AYLMER Tomato Juice 2 20-oz. Tins 19c

McLAREN'S TASTY Mayonnaise Jar 24c

FOR OVERSEAS PARCELS SEE THE STORE MANAGER AT ANY OF OUR STORES

AYLMER—Makes a Delicious Meal, Just Cook and Eat Dehydrated Beans	2 tins	17c
OGILVIE'S Whole Wheat Flour	3-lb. bag	15c
Aylmer Ketchup		15c
Kam		30c
BANQUET BRAND Sardines	2 tins	15c
Aylmer Tomato Juice	105-oz.	45c
Lipton's Noodle Soup	2 pkgs	25c
Ideal for Children Banana Flakes		23c
VAN CAMP Tomato Soup	2 tins	17c
Big Ben Chutney	bot.	19c

Fruits and Vegetables

Baxter Cooking Apples	pk.	45c
Snow Apples	pk.	55c
California Grapes	lb.	19c

Squash, Carrots, Parsnips, Turnips

Mason's GROCERY STORES

You Can Keep Your Victory Bonds In Our Vaults!

VICTORY BONDS you have bought—"for Canada's security today and your own security tomorrow"—SHOULD BE PROTECTED from fire, theft or loss.

There is a general shortage of private safety deposit boxes, but there is room in our vaults for your Victory Bonds and other securities.

For 10¢ per $100 per annum—minimum charge 25¢ a year—the Bank of Montreal will keep your Victory Bonds in its vaults, clip the coupons and credit the interest to a savings account in your name. From this account you may withdraw the money as you desire.

Why not safeguard your investment in this inexpensive way?

And if you should need cash, you need not sell your Victory Bonds, because we will lend you money at fair interest rates, with the bonds as security—another safeguard for your investment.

BANK OF MONTREAL

FOUNDED IN 1817

George W. Spinney, C.M.G., *President* B. C. Gardner, *General Manager*

Peterborough Branch: C. S. CUMMER, Manager

The Examiner

The Peterborough Examiner, published each evening by Peterborough Examiner Limited Office Hunter and Water Streets, Peterborough, Ont.

W. RUPERT DAVIES, President
H. L. GARNER, General Manager
G. WILSON CRAW, Managing Editor

Subscription Rates 20c per week in City of Peterborough delivered by carrier; $7.00 per year on Rural Routes; $8.00 by Mail outside Canada.

Members Canadian Press; Audit Bureau of Circulations; Canadian Daily Newspaper Association; Empire Press Union; Ontario Provincial Dailies Association.

TELEPHONE 4641
Private Branch Exchange to all Departments

My method is to take the utmost trouble to find the right thing to say, and then to say it with the utmost levity.
—BERNARD SHAW.

WEDNESDAY, OCTOBER 11, 1944

A Political Issue?

Some weeks ago Major Conn Smythe caused a sensation by a statement that green and incompletely trained soldiers were being sent as reinforcements to the Canadians fighting in Europe. As Premier George Drew was abroad at the time and was visiting Canadian troops, it was expected that he would have something to say on the subject when he came home; however, the Premier did not commit himself immediately on his return. But last Thursday night, in an address to the Canadian Corps Association in Toronto, the Premier expanded Major Smythe's charges, saying that "most of the men went into action with little or no infantry training". This is a serious charge, and Canadians will want to know what lies behind it.

• • •

Both Major Smythe and Premier Drew are men of military experience, and this must be given due weight in considering their criticisms. But men of experience equal and superior to their own are dealing with the matter of Canadian reinforcements, and they have made no complaint about the quality of the troops. The chief officers of the Canadian army in Europe are not mute, and they are determined to do the best job they can in the fighting which confronts them; if they felt that the reinforcements they were getting were not equal to that fighting would they not say so? And the excellent record of Canadian troops in Europe is plain for everyone to see who reads a newspaper. Does it sound as though it were a record of the achievements of men with little or no real infantry training?

• • •

The nature of the problem becomes clearer when we look at Premier Drew's solution for it. He wants men of the Home Defence Army sent overseas as reinforcements. This has been the demand of his party for years. But consider this: Canada's army has been built on a volunteer foundation; the men in the home defence army clearly do not want to go abroad and fight. What guarantee can Premier Drew or anyone else give that if they were sent abroad they would be of real value to our forces? Which is the better fighter—the volunteer, or the forced man? And suppose that large numbers of Zombies were sent abroad to fight with volunteer troops—would there not be constant friction and fighting between them? If we have trouble between General Service men and Zombies in Canada, what would it be in Europe? How does Premier Drew suggest that this problem be dealt with?

• • •

Frankly, we doubt if the Premier's thoughts have gone so far. Major Smythe began this matter by saying that some reinforcements were green; now the Premier has improved on that criticism, and insists that "most of the men" are green. The whole affair has a strongly political flavour, and the fact that it has had no support from the men best qualified to speak increases our suspicion that the Premier is working up a political issue. We suggest that the answer to what he says is to be found in the record of the Canadian troops abroad, who are not comporting themselves like green men.

Two Notable Americans

The past week has seen the death of two notable Americans, Alfred E. Smith and Wendell Willkie. In some ways they could not have been more unlike, for Al Smith was a professional politician who knew the ins and outs of power intimately, while Willkie was always an amateur. But both men were alike in their genuine patriotism, in their honesty, and in their great affection for people. Both were men of large spirit, and the political life of every country always needs more men of the Willkie and Smith stamp.

Al Smith had a very humble beginning in life, but he rose to be Governor of New York State and a candidate for the presidency of his country. He was a product of Tammany Hall, and he knew all aspects of political organization, and every cog that goes to make a party machine; but Al Smith was himself an honest man, and because he was not in politics primarily for money he was able to defy political bosses and beat them when it was necessary. It will be recalled that he refused very substantial bribes to give his support to William Randolph Hearst when that publisher sought a place in political life. Despite lack of education, Smith was a man of brilliant and comprehensive mind, and as Governor of New York he sponsored some remarkably enlightened and humane legislation. When the time came for him to run for the Presidency it was obvious that his Catholicism would defeat him, but he made a gallant campaign, and after his defeat was the same jaunty Al, in the brown derby, who knew everybody and whom almost everybody admired. He was a great man, in his way, and a man whose career could only have been possible under an advanced democratic system.

Wendell Willkie, "the barefoot boy from Wall Street", entered political life after a successful professional career, and at once attracted favourable attention by his engaging personality, and his frankness of purpose. He seemed to gain in strength after he had been defeated in a presidential campaign, and he was accepted by both parties, and by the world, as a sort of American envoy extraordinary. He went everywhere; he saw everybody; he gave plenty of good and bad advice; he did much to fill that reservoir of international friendship of which he spoke so often. He was not a man who could be controlled by a party machine, and in consequence his party disciplined him severely; in doing so it cut off its nose to spite its face. But Willkie did much to wean his party away from its traditional stand in international matters. That he should have died at the outset of a great career is a tragedy for his country; the advice which he could have given during the years of postwar settlement will be sorely missed.

Like Al Smith, Wendell Willkie was a character that only the U.S.A. could produce. He will be missed in every country where liberty is a cherished ideal.

Mitsuru Toyama

Mitsuru Toyama is dead, having reached his 90th year. His career reads like a chapter from Sax Rohmer; he was at least as insidious as Dr. Fu Manchu. Much of the present evil disposition of Japan is attributed to his influence; for many years he was head of the Black Dragon Society, an association of political assassins who were ready to kill anyone at all at a sign from Toyama. He influenced the government; he influenced the Imperial House. He was undoubtedly the most powerful man in Japan after the Emperor, and the Emperor took good care to keep on the right side of Toyama.

His personal character was amusing. He refused to swat mosquitoes hard enough to kill them, and he once bought some cakes for a dog which had bitten him. He was a gentle old man of benevolent appearance; he wore huge horn spectacles, and his beard was long and snowy. His simple philosophy was that a political opponent was better dead than alive, and he had plenty of killers to carry out his wishes. As a young man he had been a professional murderer himself, so he knew his business, so to speak, from the ground up.

Toyama regarded as a political enemy anyone who was not prepared to further schemes for the aggrandizement of Japan. He was a mighty believer in Japan's destiny, and the Black Dragon killers dealt with anyone who doubted that destiny. When his methods began to spread, and when the Japanese army and navy began to develop their own corps of killers his work slackened somewhat, but his influence remained great. The fact that he lived to be ninety points to the fact that neither a pure heart nor a candid spirit are necessary factors in longevity.

NOTE AND COMMENT

Definition of work: an onerous duty laid upon man to throw leisure into elegant relief.

A man was arrested recently for selling his wife for $700. What was the charge—profiteering?

A woodpecker's tongue is longer than its head, we are told. A lot of people suffer from this same disproportion.

Somebody suggests that the new Fall millinery will be 'sensible'. Along what lines? we enqu-e apprehensively; the poke bonnet or the cow's breakfast?

"De Gaulle Gags Speech and Press" says a headline. The advance of democracy by such means leaves us a little puzzled.

Laski's New Religion

By
SAMUEL MARCHBANKS

THERE are many clever people who insist on referring to the time in which we live as a period of revolution; they are rude to the general public because it is not as excited about this revolution as they are themselves; they invent expressions like "the revolution of our time" and attach great significiance to them. And the most striking thing about them is that they want certain things done with more than revolutionary swiftness; they are in a tearing hurry, these revolutionists. Now nobody denies that we live in stirring times and that we shall see great changes during the next fifty years, but anybody with an elementary knowledge of history realizes that this might be said of any century. The Victorian Era, which we sometimes pretend was all smugness and propriety, was a period of violent revolution, social, political and moral. As the people who insist on the revolutionary character of our own age are usually very well versed in history, we must conclude that they have some axe to grind, or they would not forget their history so conveniently. What is the axe?

◆ ◆ ◆

VERY often it is a political axe, usually a Communist axe. I have just finished reading "Faith, Reason and Civilization," by Professor Harold J. Laski (Macmillan); he calls it "an essay in historical analysis." Professor Laski is a keen Communist; I use the adjective advisedly, for he pursues Communism with the fanatical, humourless, intolerant enthusiasm usually reserved for sport. The theme of his latest book is simple. Mankind, he says, always works best when it has a driving force, part intellectual and part mystical—that is to say, a religion. Christianity supplied such a driving force until it became divided, over-organised and enfeebled; it is now useless. Let us discard it therefore in favour of the newest and most powerful religion, which is Communism. Reduced to these bare bones, the argument sounds a little silly. But as Mr. Laski expresses it, it is not silly; it is subtle, well-argued and convincing. Laski cannot be waved aside by people who do not like his opinions; he is too clever for that, and he has a large following.

◆ ◆ ◆

THE book has many flaws. The champions of Christianity will no doubt wish to refute what Mr. Laski says about their faith; they will have their work cut out for them, if they hope to refute all that he says. But the odd thing about Mr. Laski's argument is that he insists on relating Christianity to the churches, Catholic and Protestant, and he accepts their actions and pronouncements as the sum of what Christianity means in the world. He never once suggests that religion might be a deeply personal matter —an inner struggle in which man strives to reconcile the conflicting elements of his character by relating himself to a greater power. Unless I have misunderstood Mr. Laski grossly, he thinks of mankind as a collection of extroverts who must have an outer symbol to worship. He offers the State as that symbol, and tells us that it has worked very well in Russia.

◆ ◆ ◆

AGAIN, I may have misunderstood Mr. Laski, but he appears to me to be juggling with the old saw that "religion is the opium of the people" which Marx gave to his disciples. Now it is true that a considerable amount of popular religion in every age is a drug for discontented and maladjusted people, but it is not the only drug. Laski, with the breath-taking wrong-headedness of the logician, seems to think that the chief purpose of religion is to keep people quiet, and that therefore it is only common sense to kill two birds with one stone, and make a religion of the political faith which you want to establish. Professor Laski does not write as crudely as I do. He writes about "holding the great ends of life in common," but his meaning is clear enough. He is not, as orthodox people may be disposed to believe, a monster who wants to stand the world on its head and banish one of the popular faiths of mankind; he is a man who thinks he knows how to make us all good and happy, and as such he is infinitely more dangerous than any iconoclast. It is from such men that tyrants are made.

◆ ◆ ◆

THE book is persuasive rhetoric, but it does not stand close examination. Mr. Laski is too much inclined to use the words "solemn truth" when putting forth his own opinions; he is too glib in relating the fall of Rome with Christianity, and the fall of Christianity with Communism; history repeats herself, but not word for word. He admits that "the desire for heaven is not dead," but it is obvious that his idea of heaven is precisely that of the most ignorant and ignoble Christians—a place where everything is free, where there is no work, and where it is unnecessary to use one's intelligence. Despite his passionate denials, it is clear that he regards the function of the artist in the state as a cross between that of the evangelist and the politician. And he reduces all human aspiration to a craven yearning for security.

◆ ◆ ◆

WHAT is more, Mr. Laski, who would like us to think of him as a hard-headed fellow, is a sentimentalist and a hero-worshipper; he can write of British bravery with dry eyes, but when it comes to Stalingrad "no one can read of it without emotion." Similarly the death of British aristocrats in battle leaves him unmoved, but Mr. Laski's eyes fill and his tender heart throbs when a Communist leader is shot in Paris. He holds up Stalingrad to us as the highest pinnacle of human bravery and sacrifice; he can be perfectly calm about Alamein and Tobruk. In short, Mr. Laski loves all that is Russian and Communistic, and takes a black view of everything else. Our time he insists, is revolutionary, and we have two choices—Communism or the Abyss. As I am quite sure that neither Britain nor Canada will choose Communism, we shall shortly find out what the Abyss is like. It probably will not be too bad. The difference between Professor Laski and the street-corner evangelist who predicts the end of the world is one of quality, not of essence.

POISONED WINE

So much methylated spirit had been used in a wine made by a London company, it was said at Old-street yesterday, that blindness, unconsciousness and death could have been caused to anyone drinking even small quantities of it.

About 3,000 gallons, said Mr. P. C. R. Noble, prosecuting, were found at the premises of the Golden Wine Co., in High Holborn.

It was so dangerous that the place was locked up and the wine destroyed.

Chemists, said counsel, had found that 45 samples consisted mainly of methylated spirit. Some 300 gallons were sold to a licensee.—London Daily Express.

LATEST TERROR WEAPON!

Social Security: Two Sides

(NEW YORK TIMES)

THE British Government has brought forward its social security plan. Like the Beveridge plan, it is designed to insure everybody against all the common hazards of life.

Already it is being assumed by many critics that the Government plan is necessarily inferior to the Beveridge plan because it will pay somewhat small amounts and have greater limitations. But if a social security plan is to be judged solely by the size of its payments and the absence of limitations, it would be very easy for anyone to outbid Sir William Beveridge by removing even his limitations and increasing even his proposed benefit payments. If a social security plan is to be judged, in fact, solely from the side of what it pays out, it would be hard to see what limitations should be placed on the payments made.

The truth is that the social security problem is always and inevitably a two-sided one. We desire to provide insurance as far as possible against the dislocations and disasters incident to economic advance, but we do not wish to weaken the forces of advance themselves. We want to mitigate for individuals the penalties for failure or misfortune, but we do not want to weaken the incentives to production and success. In the past we unduly neglected one side of the problem; we did not give sufficient protection to unfortunate individuals.

The danger today, however, is chiefly on the other side. We are in danger of forgetting the effect of unemployment benefits in reducing the incentive to find useful work, while few politicians even dare to express concern regarding the increased taxes which every extension or enlargement of social security necessarily involves. But excessive taxes can reduce the total production upon which the welfare of all of us depends.

The Government can pay nothing to A, in brief, that it does not take from B. It must consider the effects of this forced transfer on both. Few men will be eager to take jobs if their insurance or relief payments are greater than or almost as great as what they can earn by working. Again, most taxes have some deterrent effect on production; the greater the total tax burden the greater this deterrent effect is likely to be.

While we must continue to examine every social insurance problem, therefore from the point of view of the protection that it gives to the individual against the worst misfortunes, we must examine it also from the standpoint of its effect on the productive system as a whole. We must not aim solely at the security of special groups and neglect the security of all.

On Keeping An Elephant

THE market price of an elephant ranges from that of a Ford to at least as much as a Rolls-Royce, depending on age, sex, training, gait, and general disposition. A baby is worth approximately five hundred dollars....The Tharu mahout of Ram Piari, an elephant driven for fifteen years, drew a salary of two rupees a month, plus food and clothes. It would have taken him some seven hundred and fifty years to earn the price of the elephant he drove. A good elephant, according to dictates laid down by the various mahouts I conversed with, should belong in body. Like a ship, it rides the roads better with fore and aft well drawn out....

The initial price is only a part of the cost of an elephant. To keep two or more tons of elephant satisfied, an enormous quantity of food has to be provided. Balrampur allowed a hundred rupees a month to feed each of its fifty elephants. In addition, every animal had to have at least two men to take care of it, a driver and a cook. The average elephant received a daily ration of a thousand pounds of food. Every night for dinner a full-grown elephant consumers about ten pounds of rice, a half pound of salt, and ten pounds of coarse wheat flour made into huge chapatis. The mammoth of Balrampur required fifty pounds of grain a day. The rest of the food consists of fodder, grass, sugar-cane, and a huge pile of banian leaves and branches, particularly delectable to an elephant....

Back of the tahsil, close to the tank, was a grove in which the mahouts always made camp when they stayed in Pachperwa overnight. Fetching their own banian leaves and branches from the jungle, some of the elephants would be coming in with towering green loads on their backs. One would be enjoying a bath in the tank. Its attendant would order it to lie down in the shallow water, first on one side and then on the other, while he scrubbed its enormous flanks with a stone. But an elephant knows how to give itself a good shower bath and will obey an order to suck up water with its truck and spray itself thoroughly. After drinking at the tank or out of large iron scoops filled by the mahouts at the well, the elephants were all chained by their front legs to trees for the night....

Little fires gleamed out where the attendants were busy cooking the elephants' dinner, each a separate affair. In big clay pots the rice was being boiled. On flat sheets of iron propped up on two bricks, the round wheat cakes, a foot and a half across, were baking. The elephants rolled their small gray or pale brown eyes in the direction of their dinner and swayed restlessly, making their ankle chains clink. The mahout stands by and helps feed his animal, tossing it sheaves of succulent leaves twisted into small bundles and neatly rolled chapatis. The elephant picks these up with the sensitive lip of its trunk, curls the trunk under, and deposits the morsel in its mouth. Sometimes the cooked meal is finished off with a baseball of brown sugar. Afterward the animals begin on the rubbery leaves and branches, and the mahouts cook their own food. Then they curl up against the saddles, wrap themselves in cotton cloths, and drop off to sleep.—From "Voiceless India," by Gertrude Emerson.

Pretty Please, Mr. Petrillo!

(NEW YORK TIMES)

THE letter of the President to James C. Petrillo, head of the American Federation of Musicians, illustrates once more the double standard of the Administration in dealing with disputes between unions and employers. Mr. Petrillo has defied an order of the War Labour Board. One cannot imagine the President's writing so gentle and friendly a note to an employer who had defied an order of the Board. The President and his advisers find that the law can do nothing to Mr. Petrillo because his defiance does not "unduly impede the war effort." One has only to contrast this with the action of the Administration in the Montgomery Ward case, where noncompliance with a War Labour Board order was deemed so perilous to the war effort that Federal troops were instantly ordered in to seize the plant and remove the head of it bodily.

What began as an "order" to Mr. Petrillo to desist has ended as merely a personal "request," to which Mr. Petrillo is asked to yield as a special favour to the President and to the American public.

Nothing is said in the President's letter of how it became perfectly legal for Mr. Petrillo to exercise the irresponsible private dictatorial powers that he does. Nothing is said of how it became perfectly legal for this private citizen to tell the American people what music it can and cannot hear. To find out how this situation came about, one has merely to review the labour laws which the Congress has put upon the books and the laws and amendments that the Administration has opposed, together with the interpretation of the existing laws by the Supreme Court. The plain truth is that the powers exercised by Mr. Petrillo are powers conferred upon him by acts of Congress as interpreted by the Supreme Court. Congress has made it illegal for employers to discourage membership in a labour union, but has refused to make it illegal for unions to coerce workers into membership. Congress, according to the Supreme Court, has granted sweeping immunities to labour unions under the anti-trust acts, the anti-conspiracy acts and even the anti-racketeering acts. These immunities are simply go-ahead signals to unions to commit acts that would be illegal if committed by anyone else.

Under the powers conferred upon him by Congress Mr. Petrillo can force practically every musician in the country into his union. He has the power to boycott any musician or the employer of any musician who refuses to join. Under these powers he can levy a private tax on the records of recording companies (a tax which must ultimately be paid by the consuming public) so that he can force the employment of unneeded men during a wartime manpower shortage and set up his own private system of unemployment relief. If the Administration is now, as it professes, powerless to take any legal action against Mr. Petrillo, and is reduced to asking him to desist as a special favour, it is because, through its own labour legislation, it planned it that way.

Hard To Believe How Time Flies

OCTOBER 11

1914 Women's War Fund Knitting Committee has commenced knitting articles for the 2nd overseas contingent.

Mrs. Knox has been elected president of the local Canadian Kitchener League.

The garage of Ald. A. H. Stratton is hit by lightning and destroyed by fire. His automobile is badly damaged.

The funeral of the late William Patterson of the Peterborough police department is largely attended.

The annual tag day of the Children's Aid Society raises the sum of $986.05.

1924 Rev. Father J. Collins of St. Peter's Cathedral has been transferred to Bracebridge, replacing Rev. Father Gerard Maher who becomes assistant at the Church of the Sacred Heart.

Trevor Clarry, native of Millbrook, is dead as the result of an automobile accident in New York.

J. Warren Kerrigan is featured at the Grand in the picture "Captain Blood."

Stan Blewett's horse Major Hal wins the free-for-all at the Warkworth Fair.

Lakeviews defeat the McCormicks 6 to 0 in Toronto to tie up the final series at one game each.

1934 Hon. G. N. Gordon, K.C., has resigned from the executive of the Children's Aid Society.

A three-year-old boy is fatally scalded when stove collapses and hot water is spilled over him.

The Peterborough Lawn Bowling Club holds its annual dinner at the club house.

J. J. Duffus and Mayor Roland Denne are among the Peterborough visitors at the International plowing match on the Frank O'Connor farm near Toronto.

S. T. Harris, president, presents the Horticultural Society's Silver cup to King Edward School, this year's winner.

A Bible Message

All that the Father giveth me shall come to me; and him that cometh to me I will in no wise cast out. For I came down from heaven, not to do mine own will, but the will of him that sent me.

And this is the Father's will which hath sent me, that of all which he hath given me I should lose nothing, but should raise it up again at the last day. And this is the will of him that sent me, that every one which seeth the Son, and believeth on him, may have everlasting life: and I will raise him up at the last day. (John 6: 37-40.)

◆ ◆ ◆

Love not the world, neither the things that are in the world. If any man love the world, the love of the Father is not in him....And the world passeth away, and the lust thereof: but he that doeth the will of God abideth for ever. (I John 2: 15, 17.)

◆ ◆ ◆

Thy kingdom come. Thy will be done in earth, as it is in heaven. (Matt. 6: 10.)

Unconsidered Trifles

As the shifty-looking individual prepared to leave the restaurant, another diner accosted him timidly:

"Excuse me, but do you happen to be John Smith of Newcastle?"

"No, I'm not," snapped the shiftly fellow aggressively.

"Oh—er—well," replied the other, "you see, I am, and that's his overcoat you are putting on!"

◆ ◆ ◆

"My good man," said the missionary to the African chief, "it is wrong to have more than one wife. Tell all your wives except one that they can no longer look upon you as their husband."

After a moment's reflection the chief replied: "You tell them!"

◆ ◆ ◆

A doctor, in want of a strong lad, advertised to that effect, and, being a ventriloquist, adopted the following firm use to test the nerves of the applicants.

The first, a great hulking lad, he sent with a basin of hot gruel to feed a skeleton he had in a dark cupboard. During the process of feeding, the skeleton observed in deep sepulchrel tones, "It's deuced hot." The boy's hair stood on end. He dropped the basin and fled in terror.

The second applicant, a small shocked-haired lad, had to go through the same ordeal; but when the skeleton made his remark, he replied unconcernedly, "I could have told you that. Blow on it you fool." He got the job.

Contemporaries

WAR NEARLY OVER

The war must be nearer over than even the optimists believe. When we bought a hat the other day, the salesman said, "Thank you." And the service station man cleaned our windshield!—Minneapolis Star Journal.

US. WAR MARRIAGES

Legal statisticians estimate there'll be one divorce for each four or five marriages this year in the United States but this rate will skyrocket after the war "unless brides and bridegrooms, and especially brides, begin now to fit themselves for enduring marriage."—American Magazine.

Lt. Nels Foster Home From Invasion

Lieut. Nels Foster, gunnery officer of the corvette H.M.C.S. Camrose, credited with the probable sinking of a submarine and which was part of the invasion fleet, is spending a furlough with his wife and parents, Euclid avenue.

Going overseas on the Camrose in November, 1943, Lieut. Foster has remained with his ship until the present time, and is enthusiastic about the fighting qualities of corvettes, which he says take the rough seas amazingly well.

About the submarine action he is off hand. While on convoy duty in the Bay of Biscay at the beginning of the year, the general alarm was sounded when a submarine moved in to attack the ships.

"It was around midnight when the first alarm went and I was below sleeping, since I was off duty. By the time I got to my post, and the guns were ready, the submarine, which had only begun to show herself, had submerged. We dropped a pattern of depth charges and 2½ hours later, it was apparent that the submarine had sunk, as wreckage floated to the surface and the water was covered with oil. None of the crew was saved."

E Boat Attacks

The invasion trips were relatively quiet, Lieut. Foster reported, with only the odd clash with E boats to provide any excitement. Although they fired a few rounds, they had no luck in knocking one of them off, he reported. They are so fast that they will take on anything, and can dart in and out, and be away, before larger vessels can do them much harm. They are the equivalent of the Allied motor torpedo boats.

"We were working just north of the American sector in the invasion, and our job was escorting smaller ships across the Channel. We had little opposition in landing, because by that time, the fighting had moved a good bit further inland. We did have a few air attacks at night. The night bombers would roar in dropping "chandeliers," which illuminated the target and everything else for a good distance around, they never got us, nor did our ship bring down one of them."

Appreciates Gift

Lieut. Foster was enthusiastic about the thoughtfulness of Peterborough people. A few days ago he attended a bingo held by the Workers and Unemployed Association. When the heads of the organization saw his stripes for overseas service, they gave him $5, presented by Mrs. J. Post.

One of the things this sailor mentioned, was the amount of thought men in the Navy are giving to "after the war" plans, both officers and crew. He pointed out that on convoy work, there was usually lots of time for talking and reading, and said the men kept track of government plans, discussed them and tried to map out something for their own futures.

Lieut. Foster said that many of the men who have taken special courses in things like electricity, do not want to go back to their old jobs, but want to put their new trade to some use. Some of course will stay with the Navy, but most of them intend to return to civilian life. He particularly mentioned the good work the Canadian Legion is doing with educational services.

Prior to enlisting, Lieut. Foster was employed at the Western Clock Company. His wife, formerly Dorothy Blade, lives at 444 Dublin, and he is the son of Mr. and Mrs. G. Foster, 236 Euclid avenue.

TREE SURGERY

Tree surgery dates back to the 16th century.

HOME ON LEAVE—Lieut. Nels Foster, who has been serving on H.M.C.A. Camrose, which took part in the invasion, is spending a furlough with his wife, 444 Dublin street, and his parents, Mr. and Mrs. G. Foster, 236 Euclid avenue.

You Women Who Suffer From

HOT FLASHES then CHILLY FEELINGS

If you—like so many women between the ages of 38 and 52—suffer from hot flashes, weak, nervous irritable feelings, are a bit blue at times—when due to the functional middle age period peculiar to women—try Lydia E. Pinkham's Vegetable Compound to relieve such symptoms.

Lydia Pinkham's Compound is made *especially for women*. For almost a century—thousands upon thousands of women—rich and poor alike—have reported benefits. Lydia Pinkham's Compound HELPS NATURE and *that's* the kind of medicine to buy. Just see if you're not delighted with results! Follow label directions.

LYDIA E. PINKHAM'S VEGETABLE COMPOUND

LONE GRAVE ON ROAD TO RIMINI—This lone white cross marks the grave of a Canadian who fell on the road to Rimini. The Churchill tank also is a casualty, being knocked out by a German self-propelled gun, which later was put out of action by Canadians.

YPU Rally Held At Millbrook

MILLBROOK, Oct. 11 —(ENS)— The Young People's Union of St. Andrew's Church, was the hostess society for the Fall sectional rally of the Peterborough Presbytery, over eighty guests being present.

The opening recreational period, conducted by Miss Gladys Langton, of St. Andrew's, Peterborough, with Miss Helen Kelly of Lakefield at the piano, proved an excellent get-together method, and the sing-song was under the leadership of Miss Loretta McDougall of Peterborough. Miss Phyllis Kidd of Knox Y.P.U., Peterborough, presided at the piano.

The decotional period, was led by Miss Marjorie Lewis, with Miss Mary Duncan reading the scripture lesson and Richard Clayton offering prayer. The guest speaker of the evening was Charles Helmsley, who accompanied the Lakefield delegation, and who gave an address, stressing specially "building the future world bravely, fairly, humbly, with an unswerving grasp of our faith, so that, through serving man we will serve God, and create a neighborly fellowship which, eventually, must circle the globe."

Warren Trotter, president of the Peterborough Y.P.U., dealt with the program material available for leaders, and Miss Phyllis Kidd presented the merits of the "Quinte Broadcast" of which she is the publications convener.

The healing ministry of the church as seen in the Rutlam Hospital, and in the unfolding drama in South East India was well told by the Presbytery Missionary convener, Miss Margaret Emmerson, who also announced the school for leaders to be held in Omemee October 14 and 15.

Supper hour was in charge of Miss Jean Fisher of Millbrook.

Bailieboro News

Mrs. Lewis Fry has several branches of ripe raspberries in her garden plot. The berries are of good size and well ripened.

Capt. Morgan Rowland who is now in England has resigned his charge at Bailieboro, Bensfort and Fraserville. Rev. A. H. McConnachie will continue to fill the charge until the June conference.

Joe Barnard of the R.C.A.F. has left for Eastern Canada after a two weeks furlough with his parents, Mr. and Mrs. W. H. Barnard.

Archie Deyell of the R.C.A.F. of Lachine, Que., spent a furlough with his mother, Mrs. Robert Deyell.

George Fletcher attended the 21st annual banquet of the veterans of the last Great War, in Toronto recently.

Dr. A. L. Russell and daughter Jean, spent a few days with friends in Toronto.

Mr. and Mrs. Robert Burns and family of Michigan, have moved into the house formerly occupied by Mrs. Joseph Armstrong Sr. and the late Mr. Armstrong.

Bill Was Intact?

WINDSOR, Conn., Oct. 11 —(AP).—Howard P. Halsey caught a three-pound salmon in Maine, and gave it to his guide. A few days after arriving home, Halsey received a letter enclosing a $5 bill which the guide said had been found in the salmon's stomach.

2 New Yorkers Catch 20-Pound Muskie

TRENT RIVER, Oct. 11—(ENS)— Hanford Lee Cooper and C. S. Childs of Cuba, New York, who are holidaying for two weeks at Ezra King's tourist lodge at Belmont Lake motored to Trent River last week to enjoy fishing here and with Albert King as guide had the good luck of landing a 19¾-lb. muskie while fishing down stream south of the bridge near Birch Point. Using live minnows for bait they also caught three large pickerel the same day.

Personals

Mr. and Mrs. A. Pruss, London, have purchased the cottage on the back channel formerly owned by Mr. George Heath.

Mr. Sarsfield Maguire of Nebraska called on friends and renewed old acquaintances here recently.

Dr. McCord and party from Poland, Ohio, spent a week's vacation at the former's cottage.

Staff Sgt. Clayton Revoir of Peterborough Training Centre spent the week-end with his parents, Mr. and Mrs. H. Revoir.

Ration Books No. 5 will be issued at the War Workers rooms on Tuesday, October 17, from 9 a.m. to 9 p.m.

Mr. George Wannamaker and grandmother, Mrs. J. Doupe, have taken up residence in the house recently vacated by Mr. and Mrs. George Alley.

L.S.M. James Cooper of Newfoundland, Patrolman W. Goodfellow, R.C.N.V.R. and Mrs. W. Goodfellow from Toronto were holiday guests with Mr. and Mrs. Earl Greenley and Mrs. A. Greenly.

Week-end guests with Mr. and Mrs. H. Mann were Mr. and Mrs. Earl Hall from Toronto.

Mr. Frank Cope, Toronto, spent the holiday at their cottage.

Mr. and Mrs. Thilthorpe, Toronto, spent the week-end at their cottage.

Mr. and Mrs. Claude Goodman, Toronto, are holidaying at their cottage.

FEET "KILLING" YOU?

HERE'S *REAL* RELIEF!

Do this when feet are tired and burn. Bathe in Cuticura Soap suds. Massage with Cuticura Ointment. Then, use Cuticura Talcum. Wonderfully refreshing—try it! At all druggists.

MILDLY MEDICATED

CUTICURA SOAP TALCUM OINTMENT

Norwood News

Mr. and Mrs. K. Wildman and Marianne of Toronto, spent the week-end with Mr. and Mrs. H. Wildman.

Mr. and Mrs. E. Bongard of Toronto, visited Mr. and Mrs. J. Marks.

Mr. and Mrs. C. Cavers and family of Toronto, have been visiting Mr. and Mrs. G. A. Brethen, "Hillcrest."

Mrs. G. H. Edmonson of Toronto, visited Mr. and Mrs. W. McMillan.

Mrs. S. Harnick and Stuart of London, are spending some time with Mr. and Mrs. R. Baker.

Mr. C. Murphy and Isobel of Whitby spent the week-end with Mr. and Mrs. A. McKay.

Miss Doris Gill, Reg. N., of Saskatchewan, is spending some time with her parents, Mr. and Mrs. A. Gill.

Mr. and Mrs. Ernest Patterson motored to Ottawa with friends for the week-end.

Mr. and Mrs. Wannamaker, of Toronto, spent the week-end with Mr. and Mrs. W. Webb.

Mrs. F. Robertson is seriously ill in hospital in Peterborough.

Mrs. D. Langille, of Toronto, spent the week-end with her parents, Mr. and Mrs. J. E. Munro.

Little Jane Hunt of Toronto, spent the week-end with her parents, Mr. and Mrs. A. B. Greenbank.

Mrs. J. Thompson and family, of Owen Sound, spent the week-end with Mr. and Mrs. H. Robb.

Complete Tour

MONTREAL, Oct. 11.—(CP). — Briitish Admiralty officials arrived here during the week-end after completing a three-week tour of Canadian naval establishments.

A report on the tour is scheduled to be released soon at Ottawa. The touring officials were: Vice-Admiral Sir Frederick Wake-Walker, Third Sea Lord and Controller of the Royal Navy, and Vice-Admiral Sir Alfred Evans, chief of the British Admiralty Technical Mission in Canada.

EASY WAY TO RELIEVE

RHEUMATIC ACHES AND PAINS

Here is a simple, easy way to get relief from the agony of swollen rheumatic joints and muscular aches and pains. Go to Tamblyn's and get a bottle of Ru-Ma. If you are not pleased with the help it gives you—go get your money back. This is a generous offer you can not afford to ignore.—(Advt.)

BEEF, WINE and IRON With VITAMIN B1
An Ideal Stimulating Tonic and General Builder
Reg. 1.00 79c

SMOOTH SHAVE CREAM
For a Real Shave
Special 19c

TAMBLYN

SUGGESTS PRECAUTIONARY MEASURES

The so-called "Common Cold" is unfortunately very prevalent at the moment. It is also a proven fact that the spread of "Colds" is invariably caused by the infection of one person by another. We admit that it is indeed difficult to stay clear of all others so affected and it therefore behooves us to exercise the most stringent precautionary measures. The building up of systemic resistance by the taking of suitable "Vitamin Compounds" is of course obviously indicated. The use of antiseptics is also highly recommended in this respect. If however, a "cold" should strike, treatment should be commenced immediately and if favourable results are not quickly apparent, a visit to your doctor is very much in order. Your Tamblyn Drug Store can of course supply you with the necessary remedies for treatment and is also qualified and fully prepared to compound your doctor's prescription exactly to his specification. As a further aid and reminder to you of the very excellent "Cough and Cold" preparations available a number have been included in this list of

Suggestions and Bargains for the Balance of the Week

PEROXIDE TOOTH PASTE Special 19c

MINTY'S TOOTH PASTE 25% MORE CLEANSING POWER — TWO SIZES 25¢ AND 39¢

Apples in the News
Your October GOOD NEWS is filled from cover to cover with APPLE RECIPES.
If you like APPLE DESSERTS, APPLE MUFFINS, APPLE SAUCE CAKE, be sure to get your copy of October GOOD NEWS at your nearest Tamblyn Drug Store.

Enlargement SPECIAL
From Your Choice Negative to Size 6" x 8" in Attractive "ARENA" Easel Mount 63c
Colored 55c Extra

MILK OF MAGNESIA Large 32-oz. Bottle Reg. 59c 43c

MACLEANS TOOTH PASTE 29c-47c

TOOTH CARE

TOOTH PASTES
PEPSODENT .... 29¢-45¢
COLGATE .... 25¢-40¢
LISTERINE .... 25¢-40¢
IPANA .... 29¢-49¢
KOLYNOS .... 29¢-47¢
FORHAN'S .... 29¢-49¢
PHILLIPS' .... 29¢-45¢
SQUIBB (package of 3), 1.17

TOOTH POWDERS
COLGATE .... 25¢-40¢
CAROID .... 33¢-57¢
LISTERINE .... 25¢-40¢
PEBECO Large and Small. BOTH FOR 30¢
CALOX .... 29¢
DR. LYON'S .... 28¢-45¢
MINTY'S .... 29¢
WERNET'S .... 27¢-54¢-89¢
POLIDENT .... 39¢-73¢
FASTEETH .... 29¢-49¢

SUGGESTIONS For That Boy in the Service
Colgate Kit Bags 98c
Gillette Blades 5s 25c
Gillette Tech Razors 49c
Shaving Brushes .... 50c-89c and up
Valor Shaving Sticks 29c
Valor Shaving Bowls 49c
Leather Bill Folds 2.25-2.75
Featherweight Pads ..18c—2 for 35c

COMPOUND SYRUP OF Hypophosphites Tonic and Builder Reg. 75c 49c

SPARKLE TOOTH PASTE Special 19c

ENO'S FRUIT SALT 59c-98c

DRENE SHAMPOO 67c

PAROL-AGAR For the Relief of Habitual Constipation 63c 1.19

BARBASOL Brushless Shave — NO BRUSH NO LATHER NO RUB-IN 29¢-57¢

NEET Removes Superfluous Hair 68c

TAMBLYN HOT WATER BOTTLES A Necessity in the Home Guaranteed One Year Special 57c

"ONE-SPOT" FLEA KILLER kills 'em on the spot 35¢

FEENAMINT The Chewing Gum Laxative 19¢ 33¢-60¢

DR. WEST'S Miracle-Tuft EXTON Brand Bristling SURGICALLY STERILE WATER-PROOFED CORRECT DESIGN LONG LIFE Guaranteed 6 Months 50c

GIN PILLS For Kidney Ills 39¢-69¢

ANACIN For Headaches and Rheumatic Pains 22¢-43¢-69¢-98¢

EVAN WILLIAMS SHAMPOO 15¢—2 for 25¢

WILDROOT CREAM OIL CONTAINS LANOLIN Grooms the Hair Relieves Dryness Removes Dandruff 59c

TALCUM Rose, Violet, Lilac or Lily of the Valley 1-lb. Cartons 2 for 33¢

Vitamin Preparations
Gold Label Vitamin B Complex Tablets 3.25
Resistol Capsules 1.29-2.29
Cod Liver Oil Capsules 100's 98c
Alphamettes 1.00-1.85-3.50
Horner's Becol Tablets 2.00-3.75
Sharpe & Dohne Vacagen Tablets, 20's 2.00
A.B.D. Capsules 1.23-2.19

Cold Remedies
SANTAX CASCARA QUININE 23¢—2 for 45¢
AQUEOUS NOSE DROPS, 25¢-49¢
SPIRITS OF CAMPHOR, 2-oz., 30¢
DYSPNE INHALER,— .... 5.50—Refill, 2.00
DEVILBISS ATOMIZER, No. 15 .... 1.75
ATLAS ATOMIZER, No. 82 .... 75¢
CASCARA BROMIDE QUININE .... 25¢
Reg. 25c 19¢
VICKS VAPORUB .... 43¢
VICKS VA-TRO-NOL .... 43¢
GROVE'S COLD TABLETS, 24¢-44¢
CANADIAN NASAL SPRAY, 1.00 Refills 50¢
TAMBLYN COLD REMEDY .... 23¢-43¢
KLEENEX .... 13¢—2 for 25¢
B.D.H. ASCORBIC ACID TABLETS, 100's 2.65

PERTUSSIN for that Cough 59c 1.39

TAMBLYN PILE OINTMENT Special 23c—2 for 45c

MECCA Ointment For Cuts, Burns and Abrasions 23¢-45¢ 79¢

MIDOL TABLETS 39¢ Relieves Functional Periodic Pains

BEECHAM'S PILLS 23¢-49¢

SARAKA For Constipation 49¢-1.09 2.19

OVALTINE The Tonic Beverage 59¢-98¢

ASPIRIN TABLETS 18¢-29¢-79¢

MACLEAN STOMACH POWDER 59¢ 98¢ TABLETS 25¢ 59¢ 1.47

KOTEX 12's 25¢ 48's 85¢ KOTEX BELTS 25¢

Vi-Mi Caps VITAMIN & MINERAL CAPSULES Both necessary for Vigorous Health 1.85-3.25

FERBER'S VITAMIN B COMPLEX CAPSULES Bottles of 100 1.85

VENO'S COUGH SYRUP 39¢

339 GEORGE STREET PETERBOROUGH

STORE HOURS: 8.30 a.m. to 9 p.m. Daily Saturday, 8.30 a.m. to 10 p.m.

TELEPHONE 9801

ST. CATHARINES ONE UP IN LACROSSE CHAMPIONSHIPS—New Westminster Salmonbellies scored a 13-4 victory over St. Catharines Athletics in the second game of the Canadian lacrosse championships played in Toronto, thus evening the score of one game apiece, in the best of five series. St. Catharines won the third game Tuesday night, 11-10. The three boys, above, from the western Salmonbellies team are, Left to Right, (Slippery Ike) Hildebrand, Coach Jack Woods and Ritchie McPherson.

Kawartha Golf Clubs Winners Are Given Prizes

Climaxing one of the most successful years since the start of Kawartha Golf Club, the annual dinner and presentation of prizes was held at the clubhouse on Saturday evening. More than 100 members and guests from the Peterborough Club attended.

J. E. Girven, presiden of the club was in the chair and he was liberal in his praise to the various committee heads for the fine work, and cooperation that had been apparent throughout the year, and which was in the main responsible for the large measure of success attained.

The banquet followed the annual field day held on Saturday in weather that was made to order, and competition was of a high order.

Ian F. McRae, presented the D. C. Durland cup emblematic of club supremacy to Charlie Low, and a prize to the runner-up Fraser Dunfield. Tommy Miller was awarded the president's cup with Hy Caverley was runner-up, Robert MacMorran making the presentation.

Charlie Low Wins.

The Girven trophy was awarded to Charlie Low, who took the trophy by default.

B. I. Burgess presented Pete. McArthur with the Kawartha club prize and in this competition bracket, Dr. Cliff McKee was next in line. Charles Cummer and Jim Geraghty were first and second in the senior competition, and received their prizes from Ford Strickland. In the men's two ball competition for the Tom Glover Cup, Archie Hood and Harley Weir took the honors, closely followed by Rod Jones and Hy Caverley.

Ed. Riley presented his own trophy to Stan Whiddon and Roma Brindle. The runners-up were Dave Price and Bee Smyllie. Consolation awards in the Roley Cup games went to Ron Akers and Anna King, and runners-up Jack Menzies and Em Selkirk.

Lex Robson, genial pro at the club came in for a share of the honors when the members made him a presentation with J. E. Girven doing the honors, and at the same time, lauding Mr. Robson for his attention and deep interest in the welfare of the members.

Saturday's Winners.

The following are the prize-winners for the field day events.

Low Gross, First Flight. Winner, S. Whiddon.

Low Net, First Flight. Winner, F. Dunfield.

Low Gross, second Flight. Winner, L. Hay.

Low Net. Second Flight. Winner, Bert McLeod.

Low Gross. Third Flight. Winner, C. Crowe.

Low Net. Third Flight. Winner, George Jay.

Hidden Hole. 1st Nine. Winner. A. McGregor.

Hidden Hole. 2nd Nine. Winner, A. Anderson.

Longest Drive. 2nd Nine. Winner, G. Putnam.

Longest 3 Drive. 2nd Nine. Winner, A. Drynan.

Approach and Putting. Winner, R. MacMorran.

To Seek Juniors.

Reference was made during the evening to the fact that next year greater stress would be laid on the work of getting junior players for the club, and a very reasonable membership fee will be set to encourage younger people in the city and district to take a greater interest in golf.

Joe Jebson, of the Peterborough Club, speaking on behalf of the members from the older club, voiced the opinion that not sufficient attention was being given this particular sphere of golf, and suggested that the calibre of the competition would suffer unless young men and women were attracted to the game in Peterborough.

Mrs. Ken Smylie and Mr. Lionel Browne, teamed up to present the prizes in the women's division and the following are the winners:

Ladies' Section.

Club Championship. Mrs. A. Clark.
Runner-uup. Mrs. D. Anderson.
Consolation. Mrs. L. Browne.
Runner-up, Miss Ruth McKee.
Spring Trophy. Mrs. K. S. Smylie.
Club Trophy. Mrs. W. B. Brown.
Club Consolation. Mrs. W. Clark.

18 Hole Ringer. Silver. Mrs. V. Selkirk. Mrs. W. Clark.

18 Hole Ringer. Bronze. Mrs. Ed. Riley.

18 Hole Point Prize, Mrs. A. Clark.

18 Hole greatest reduction in Handicap. Silver. Mrs. J. Green.

18 Hole greatest reduction in Handicap. Bronze. Mrs. W. B. Brown.

9 Hole Championship. Mrs. Roma Brindle.

9 Hole Runner-up. Mrs. A. Cranfield.

9 Hole Ringer. Mrs. R. Brindle.

SHAVING COMFORT
With Minora Blades!
Minora is the quality blade in the low-price field. It out-performs and outlasts ordinary double-edge blades. Prove it yourself.
Minora BLADES 4 BLADES 10¢
FITS YOUR DOUBLE EDGE RAZOR

NO PERMIT REQUIRED!
We Vulcanize
All Makes and Sizes of Truck or Car Tires and Tubes
YOUR GOOD-YEAR DEALER
J. J. DUFFUS CO.
General Motors Dealer
PETERBOROUGH, ONT.

The Sports Round-Up

By HUGH FULLERTON, Jr.
Associated Press Staff Writer

NEW YORK, Oct. 11 (AP)—An Ohio football official reports finding the toughest and best football player in the world in a game between Columbus St. Charles and West Jefferson . . . A West Jefferson pass was intercepted and as the official was headed toward the pileup, one West Jeff boy called: "hey, ref, watch that 79. He's slugging me on every play." . . . Five steps farther another kid complained: "Gee whiz, ref, watch that 79. He just slugged me." . . . As he stopped where the players were being untangled, the official heard still another West Jeff boy remark: "Keep your eyes on that 79; he just slugged me." . . . When the pile of players finally was loosened, there on the bottom was 79—with the ball . . .

Easy Experting:

Before returning from the World Series to Greenville, S.C., Carter (Scoop) Latimer dispatched this wire: "It may be a case of a man giving a hot dog indigestion, but take a tip that Marty Marion will receive the award as the most valuable player this year." . . . Right on both counts.

Today's Guest Star:

Joe Gootter, Paterson, N.J., Evening News: "Simile to end all similes: as ineffective as a St. Louis Browns' pinch-hitter."

Have a Coca-Cola = You're home again

...or how to welcome sons on furlough

Countless letters from our fighting sons overseas tell us how much they miss Coca-Cola or, finding it, how much it reminds them of home and friends. So when your boy, or your neighbour's boy, comes in on furlough, have a frosty, refreshing "Coke" to offer. It's a little thing—but one that says better than words: "It's the same old friendly place as before. You're home again."

Coca-Cola the global high-sign

It's natural for popular names to acquire friendly abbreviations. That's why you hear Coca-Cola called "Coke". 875

THE COCA-COLA COMPANY OF CANADA, LIMITED

SPORTS-Day by Day

By FRED D. CRAIG

The Cossa season will open here on Saturday afternoon at Riverside Park with Peterborough C.V.S. seniors clashing with Bowmanville High School in a game that should have a lot of color. Both teams won their opening fixture, the Peterborough students swamping Lindsay away from home 46 to 12 while the Bowmanville team was victorious at home over Oshawa Collegiate 2 to 1 so that the Saturday meeting will be a clash between two winners with first place in the rgoup race the reward for the victorious twelve. Cossa football has always been noted for fast and open play, the Collegiate teams usually come up with a lot of hipper-dipper, razzle-dazzle stuff that delights the fans. Saturday's game should be of that variety for the Peterborough team showed plenty of smart moves in overcoming Lindsay, scoring nine touchdowns, a bunch of them by the aerial route with forward passes clicking in great style. That is the kind of football that the crowd eat up and there will undoubtedly be an oldtime turnout to see the first Cossa fixture in some years. Saturday's card will be a double-header for the senior fixture will be heralded in with a junior battle.

* * * * * *

The composite box score of the six games of the world series reveal clearly why the Cardinals won the argument. The statistics show that offensively the Browns were able to bat only .183 as a club and that had it not been for the great hitting of George McQuinn the American Leaguers' batting average would have reached an all-time low. On the other hand the Cardinals, while not breaking any records themselves did set up a team average of .240. So far as hits went the Cards had a total of 49 as against 36 for their opposition, while in total bases the 1944 world champs had 69 as against 50 for the losers. But when it comes to the defensive side the superiority of the Cards is as conspicuous as a flat-chester dame in a bathing contest. The Brownies kicked in with ten fielding misplays in the six games with Shortstop Vern Stephens and Second Baseman Don Gutteridge each having three boots and Third Baseman Mark Christman erring once. Against that shaky display of fielding the Cards went through with only one error and that a very doubtful one charged against Stan Musial. The Card infield handled 124 chances with nothing that looked like a misplay, the agile and long-armed Marty Marion heading this great display of defensive work by handling 29 chances without a skip. Verban had 22 and Kurowski 19 and the result of this tight fielding all around was that the Brownies had to earn all their runs. The Cards refused to hand them anything. On the other hand the champs cashed in with seven unearned markers.

* * * * * *

It Was Long Overdue

Even those Peterborough fans who pulled for the Browns—and their number was legion—will endorse the following tribute paid by Doug Vaughan of the Windsor Star to a really great pitcher who has had more than his share of bad luck: "All the way through it has been a series packed to the gunwales with color and dripping with drama but what happened yesterday certainly topped anything that had gone before. It was a great pitcher's duel between two mighty craftsmen. For Denny Galehouse it was a tough game to lose. For Morton Cooper it was a day of sweet revenge for all the heartbreaking things that have happened to him in the past at the hands of American League standard-bearers. There is no denying that Cooper has long been a great pitcher. Yet, around the American League there were those who were inclined to belittle his ability because of the tough luck he always seemed to have whenever fate pitted him against anything representing the junior circuit. Up to yesterday Cooper had pitched in four world series games—including his two-hitter of last Wednesday against the Browns—and been beaten three times. He has pitched in two all-star games and has yet to win a decision. Yesterday marked the first real break that Cooper has ever really had in inter-league competition and even then he had to give one of the finest exhibitions of pitching cunning and displays of courage than any hurler ever did, to come home a winner. Surely no one can belittle his performance of yesterday, minimize its importance to the Cards or begrudge a truly fine fellow and great competitor a long overdue reward."

* * * * * *

The reason why baseball is still flourishing in Niagara Falls is illustrated effectively in this paragraph from the Niagara Falls Review. Years ago the sporting leaders of the Cataract town started out to look after the young players and they have never departed from that policy. The clipping we now republish shows how the kids are being encouraged: "The kids of Niagara Falls, Stamford and Chippawa are really going to have a time for themselves when the Ball Association springs with its annual dinner, October 23rd. Through the generosity of merchants and fans of the three communities, every boy who played ball during the past summer is assured of a meal at the General Brock Hotel and an evening of bang-up entertainment. Those in charge of rounding up the kind of program that fits in with a boy's idea of fun have a magician, a comedian and smart musical numbers along with Dick McCabe, former Boston Red Sox pitcher who will fill the speaking role. Juveniles, Juniors, Seniors and adults will gather the following evening with Lou Boudreau doing the speaking chore. Boudreau is the youngest manager in the big leagues, at 27, and recently was given another three year contract by Cleveland and comes with the American League batting crown tucked in his duffle bag. Along with Boudreau will be any number of big and minor league stars and those who haven't picked up their ducats would be well advised to look them up over the week-end."

* * * * * *

Chick Pays His Tribute

Chick Appel, Stratford sport commentator who missed the Westclox-Kroehler final game because of a holiday trip returns in time to pay his tribute to the twice-champion Stratford girls as follows: "Back in harness again, after the annual vacation period, this corner offers belated congratulations to the Stratford Kroehler girls' team, officials and sponsors in capturing the intermediate Provincial Women's Softball Union championship for the second straight year. In commending them, it might be pointed out that they turned the trick in very decisive fashion, leaving no doubts as to their superiority over all comers, by wading through to the title without suffering a setback. From Manager Gar Landers and Coach "Smokey" Harris down to Art Brickman, the batboy, every member of the club had an important role in the scheme of things, and it was this team spirit which played a leading part in the victory."

* * * * * *

"What makes Kroehler girls' second consecutive victory so remarkable is that they swept through the playdowns without a single defeat," continues the Stratford scribe. "They played eight games against four different opponents, and collected 90 hits and 55 runs as compared with 73 hits and 28 runs scored by their rivals. In those eight game played they came from behind several times, a sure indication that they are battlers. In all, 89 innings were played, one of the games going 14 innings and another 13 frames. But the greatest factor in the fine victory was the pitching of Greta Harmer, who hurled every one of these 89 innings, and finished the season as fourth highest batter on the team, with a mark of .302. In limiting four of the province's best teams to 73 hits and 28 runs, Greta turned in a mound record that was almost perfect so far as control was concerned, by walking but four batters and uncorking no wild pitches. It's doubtful if this record has an equal in any girls' softball, and may be a mark that will stand for a long, long time."

* * * * * *

Sporting Chili Con Carne: Selection of Marty Marion, Cards' star shortstop and Bobby Doerr, classy Red Sox second baseman as the most valuable players in their respective leagues will occasion little surprise. ...Marion is one of the greatest defensive players in the history of baseball while Doerr in addition to fielding brilliantly was leading the

(Continued on Page 12)

Wrestler Uses Shoe Lace To Win Match

On a card in which villainy triumphed all along the line, Karl Krippler Davis, who now wants to be known as the Texan Fox, won an unpopular main bout victory at the Tunney wrestling showing in the Brock St. Arena last night by beating the free-wheeling Irish Jack Kennedy two falls to one.

It was a bad night for the popular choices. Doc Len Hall belted Jack Wentworth into submission in the preliminary and threw him with a pile-driver and the rugged Russian Ivan Rasputin defeated Pierre DeGlane in the semi-final.

The big crowd was hot under the collar over the Davis win and particularly over the manner in which the rowdy Texan took the first fall by parlaying a shoe string into a victory. It all came about when Davis, after clapping a toehold on the popular Kennedy, proceeded to tie the Georgian's feet together with his own shoe laces. Apparently everybody in the arena except Referee Bert Maxwell saw the shoe lace incident.

Maxwell made Davis break his hold after he had punched his opponent in the face several times but Kennedy was helpless. With his feet hobbled he floundered around the ring and of course was a setup for the Texan who flattened him twice with elbow smashes and then rolled him over and pinned him.

Crowd In Uproar

By that time the crowd was in an uproar and it looked for a few minutes as if the riot squad would be called out. As Referee Maxwell started his count, some of the infuriated spectators grabbed him and nearly pulled him out of the ring but the official broke away and declared Davis the winner. Meanwhile other fans had climbed inside the ropes and untied Kennedy's feet. Maxwell was deaf to all protests and in spite of the clamor from the crowd awarded the fall to the Texan.

It came after 14 minutes tough wrestling in which there was little advantage either way. Kennedy opened hostilities before the sound of the opening bell had died away by landing a hay-maker under Davis' eye and the punch slowed the tough hombre up for the opening minutes. He even broke clean the first two or three times but finally got rolling with his usual brand of rough stuff and found Kennedy ready to mix with him all the way. Until the shoe lace episode there had been little to choose between the two grapplers.

A Quick Fall

When Kennedy came back into the ring for the second round he was obviously angry and Davis must have thought that he had been tossed in with a human buzz saw. The Irish mat artist waded in with a barrage of lefts and rights to the jaw that drove Davis back to the refuge of a corner. Then with the Texan helpless against the ropes, Kennedy hurled himself like a battering-ram against his opponent, pounding his head into Davis' stomach four or five times. The Texan was out on his feet by the time that blitz ended but Kennedy took no chances. He threw him twice with headlocks and after Davis had landed hard for the second time on the mat the Irish grappler had an easy task in turning him over and pinning him for the fall that squared the match. It took only two minutes and had the crowd wild with excitement.

When the battlers returned for the third round the going was decidedly tense. Kennedy used a series of scissor holds that had Davis in

(Continued on Page)

VICTORY KISS FOR BRECHEEN — Cardinal Pitcher Harry Brecheen receives a kiss and a hug from Trainer "Doc" Weaver upon arrival in locker room, after he had pitched the Cards to victory in world series game.

Canadian Sport Snapshots

By SYD THOMAS
Canadian Press Staff Writer

TORONTO, Oct. 11 — (CP). — The brightest bit of news to come from the sport front during the past week was confirmation that the National Hockey League is definitely against any haphazard signing of hockey urchins below the age of 16. Anything above that, yes, but the smaller fry will have to be thrown back no matter how good they might look.

After all, some dignity has to be preserved, or else the youngsters might take the league over in its entirety. As it is, the big-time pro loop every season is coming more and more into direct competition with Canada's top Memorial Cup-seeking teams. Even if the N.H.L. doesn't pay much more to the urchins, the glamor of being in the big tent is enough to take the cream of the crop from the juniors.

The pro loop's self-sacrifice came to light when Andy (Toronto Star) Lytle reported that Hap Day of the Toronto Leafs had signed up two of the Chin brothers from Lucknow, Ont., but had to leave 15-year-old George for further seasoning despite the glamor allure of the three Chinese brothers.

From here to there:

Stan Stronge, one of Vancouver's outstanding soccer goalies before he was struck by a falling tree and paralyed, is making a gallant fight to regain his health. He has been taking treatment at a United States paralysis correction school and is making good progress....Surveying the hockey scene from Winnipeg, Frankie Boucher calmly opened up a fertile field for argument when he remarked that the greatest improvement in hockey the past 25 years has been in goalkending. There's no argument with his choice of Frankie Brimsek and the late Chuck Gardiner as the greatest of the modern era, but Frankie could not have been looking at the goalies of the past year or so when he spoke about that improvement.

ADDITIONAL SPORT ON PAGES 7, 13

DR. THOMAS' ECLECTRIC OIL
for STRAINS, SPRAINS and MUSCULAR PAINS

AUTO SERVICE
We specialize in Auto Mechanical Repairs entirely.
We are experts in this business
WARNE'S GARAGE
109 ROMAINE ST.

Where's Joe?

Gone to get another VICTORY BOND

Joe knows the importance of owning and keeping Victory Bonds. He knows that when peace comes his Bonds will mean far more to him than they do today. He knows that when radios and refrigerators, automobiles and washing machines once more are available, his Victory Bonds will enable him to buy what he wants when he wants it.

Joe doesn't think he is making any sacrifice when he buys Victory Bonds. The men and women in the fighting forces are the ones who are doing that. And he is grateful to them! He knows that by their blood and sweat and toil they are keeping him secure and free. He thinks they are great. So, he cheerfully digs down and buys one more Bond than he did last time. Won't you do the same?

INVEST IN VICTORY

Contributed by
Dow
BREWERY—MONTREAL

West--Enders Swamp Queen Alex

Prince of Wales soccer eleven are now in a play-off position in the Public School Soccer League by their emphatic defeat of the Queen Alexandra boys, on King Edward Park, on Tuesday afternoon by the score of 5-0. It is a keen battle now for the play-offs and King Edward will have to win against Central on Thursday afternoon if they expect to be in the deciding games.

First Half

Right from the kick-off, it was evident that the smaller calibre of stature of players from the north end could not meet with the heavy combination from the Prince of Wales School. It was only a matter of time that eventually gave the decision to the Westenders as they rattled in three goals in the first half. Queen Alexandra boys tried hard to penetrate the full-backs territory but Hughes and Miller were giving no favours as the ball hovered in their goal area. Half time —Prince of Wales 3, Queen Alexandra 0.

Second Half

Both elevens open up with a steady attack to test the custodians while the half-backs indulged in close checking the forwards to confine the play to mid-field, until McMullen gathered up a loose ball and sent his team-mates away to the other end where Prince of Wales registered two more goals and seemed satisfied to hold their total of five goals against none until the final whistle. Full time—Prince of Wales 5, Queen Alexandra 0.

Queen Alex.—M. Courneya, goal; C. Nolan and B. Zaharik, full-backs; G. Wood, H. Anderson and H. Johnston, half-backs; J. Nichols, G. Dracup, C. Simmonds, L. Gaskell and V. Rogers, forwards.

Prince of Wales—F. Kay, goal; G. Hughes and A. Miller, full-backs; F. McMullen, J. Moncrief and B. Granger, halves; R. Kidd. B. Killingbeck, J. Storey, B. Lasenby and G. Kimberley, forwards. Subs.—G. Mongram, B. Berwick and J. Crauthers.

Referee—Rev. F. W. Craik.

League Standing:

	P	W	L	D	Pts.
Central	4	3	0	1	7
Prince of Wales	5	2	1	2	6
King Edward	4	2	1	1	5
Queen Mary	5	2	2	1	5
Queen Alexandra	5	2	3	0	4
King George	5	0	4	1	1

Two points for win; one for a draw.

Goal average counts in standing.

Fights Last Night

By The Associated Press

Hartford, Conn.—Sammy Jacobs, 142, Montreal, outpointed Kid Sal, 141, Meriden, Conn., 6.

Brooklyn—Phil Palmer, 141, Vancouver, T.K.O. Stanley Miller, 146½, Brooklyn, 4.

Miami, Fla. — Joe Merritt, 190, Savannah, Ga., knocked out Max Kaminski, 192, Milwaukee, 2.

New Bedford, Mass. — Jimmy Doyle, 147, Hollywood, Calif., knocked out Ralph Walton, 144, Montreal, 5; Larry Berthiaume, 178, Montreal, T.K.O. Al Carpenter, 180, U.S. Navy 7.

Two Bands On Two Stands

FRANK BOGART
HIS PIANO AND ORCHESTRA

THE MELODY MEN

FRIDAY Oct. 13th

Admission $1.00 Person

"Your Amusement Centre"
SUMMER GARDENS
PETERBOROUGH

CARDS' HEROES IN WORLD SERIES TRIUMPH—Danny Litwhiler, left fielder for the Cardinals (Left) and Ray Sanders, Cards' first baseman (Right), who both hit four-baggers during the world series fifth game, congratulate Mort Cooper who pitched the Cards to victory.

Greens Capture Field Day At Grove School

LAKEFIELD, Oct. 10 — (ENS). — Contrary to previous years, Sports Day at the Lakefield Preparatory School, was this Thanksgiving a day of low hanging clouds, drizzling rain with only momentary glimpses of sunshine. However it failed to dull the brilliant Autumn coloring, or to dampen the enthusiasm of the spectators or the contestants. School sweaters of red and green swarmed over the green of the Lower Rugby Field, where a huge flag of Canada was suspended above the Victory Stand, from which was announced the names of the winners. In the background, through thinning trees, glimmered Lake Katchewanooka, gray and uninviting.

Senior High Jump—Alston 4' 10", Macdonell.

Intermediate Cricket Ball—Morch, Diespecker, Grierson.

Junior Cricket Ball—Head, Jones, Carey.

Senior Cricket Ball — Preston, Jones I, Shanley.

Intermediate High Jump—Hepburn 4' 3", Grierson 4', Diespecker and Amos.

Junior Broad Jump—Vokes 12' 9", Jones, Wilkes II.

Senior Broad Jump—Alston 17' 2½", Gordon 17' 2", Roy 16' 6".

Senior 440 Yard Dash — Smart 56, Huddart 59, Reeve 60.

Junior High Jump—Wilkes II 4' 2", Head, Gill.

Midget Cricket Ball—Leonard, Staples, MacInnes.

Midget Broad Jump — Staples, Pullen, Brine.

Midget High Jump—Brine 3' 0", Staples, Leonard.

Midget 440 Yard Dash—Staples, Leonard, Pullen.

Junior 440 Yard Dash—Wilkes II, Gill, Jones II.

Intermediate 440 Yard Dash — Diespecker, Hepborn, Wailing.

Junior 100 Yard Dash—Wilkes II, Gill, Head.

Intermediate 100 Yard Dash — Diespecker 11, Ketchum 12, Amos II 13.

Senior 100 Yard Dash—Smart 11, Roy 12, Alston 13.

Midget 100 Yard Dash — Brine, MacInnes, Pullen.

Open Pole Vault—Senior: Langmuir, Reeve. Intermediate: Easson, Grierson. Junior: Wilkes II, Gill.

Intermediate Long Jump—Ketchum 16' 11", Amos 15' 4", Diespecker 14' 1"

Junior 220 Yard Dash—Head II 35, Wilkes 36, Sproule 37½.

Midget 220 Yard Dash—MacInnes 41, Staples 42, Pullen 42.5.

Intermediate 220 Yard Dash—Diespecker 30, Hepborn 31, Ketchum 35.5.

Senior 220 Yard Dash—Smart 25, Alston 26, Huddart 27.

AFTERNOON EVENTS

Senior Hurdles — Roy, Huddart, Alston.

Intermediate Hurdles—Diespecker, Ketchum, Sterling.

Junior Hurdles — Vokes, Head, Minnis.

Junior Sack Race — Sproule, Wilkes I, MacInnes.

Intermediate Sack Race—Diespecker, Gibson, Wailling.

Senior Sack Race—Reeve, Smart, Jones I.

Junior Obstacle Race—Head, Gill, Faulkner.

Intermediate Obstacle—Grierson, Gibson, Arnoldi.

Senior Obstacle Race—Widdifield, Childs, Small.

The Competition between the Reds and Greens was keen, but the Greens finished up, a bit in the lead.

The old Navy stunt of Tipping the Bucket concluded the afternoon events, Mcdonald being the lucky winner of the appetizing cake.

Tea was served in the Head Master's House before the guests regretfully left for their various destinations.

Orioles Score 10-0 Victory

BALTIMORE, Oct. 11 (AP) — Louisville Colonels of the American Association face an uphill fight in tonight's sixth Little World Series game which they will enter with two victories to Baltimore's three.

Baltimore Orioles, champions of the International League, pounded three Louisville hurlers last night to fashion a 10-0 victory behind the four-hit pitching of Charles (Red) Embree, ace of the Oriole staff.

The Colonels' top hurler, Jim Wilson, winner of the opening game of the best-of-seven series, started last night's contest but the Orioles jumped on him for four runs in the first two innings. He was followed by Vic Johnson and George Diehl.

Embree, who had won the second game Saturday 11-0, again was in rare form as he shut out the visitors. He set down the first 17 batters in order and was never in trouble.

The fifth was the Orioles' big inning as they scored six runs. They touched Johnson for six singles and a sacrifice and took advantage of two Louisville errors and a passed ball.

Louisville	... 000 000 000—	0	4	2
Baltimore	... 220 060 00x—	10	13	1

Wilson, Johnson (2) Diehl (5) and Walters; Embree and Lollar.

PRISONER SPECIAL

DERBY, England — (CP). — Since D-Day, 190 special trains conveying prisoners-of-war have been run by the London, Midland and Scottish Railway.

MOVIE TIME TABLE

Regent—"Atlantic City," 1:45, 4:25, 7:10, 9:50. "A Night of Adventure," 3:10, 5:50, 8:35.

Centre — "Shine On Harvest Moon," 2:10, 4:40, 7:10 and 9:40. "Wagon Wheels West," 1:50, 4:20, 6:50 and 9:20.

What's On the Air

Stations	Kilocycles
CHEX	1430
CBL	740
CFRB	860
WEAF	660
CJBC	1010
WABC	880

Symbols: D—Drama, M—Musical, R—Religious, S—Songs, T—Talk, V—Variety, N—News

This Program has been given the Peterborough Examiner by stations herein listed. If the presentations as scheduled are not on the air, the fault lies with the stations and not with the Examiner.

Radio Station CHEX Carries the News on the Hour

WEDNESDAY EVENING

6:00 P.M.
CHEX—News; Tunes
CBL—Relax and Enjoy-M
CJBC—High School Highlights

6:15 P.M.
CHEX—Swing and Sway
CBL—Market Report
CFRB—Interlude-M

6:30 P.M.
CHEX—News; Rhythm Windup
CBL—Curtain Echoes
WABC—Jeri Sullavan-S
WEAF—Serenade to America

6:45 P.M.
CHEX—The People Ask
CBL—BBC News
WEAF—Lowell Thomas-N
CFRB—Sportviews

7:00 P.M.
CHEX—News; Sportcast
CJBC—On Stage Everybody-D

7:15 P.M.
CHEX—Change in Rhythm
CBL—Intermezzo-M
CFRB—Musical Revue

7:30 P.M.
CHEX—Swing Sextette
CJBC—Dinner Concert
CBL—Carolyn Gilbert-S
WABC—Easy Aces-D

7:45 P.M.
CHEX—Roseneath Fair
CBL—News Roundup
WEAF—H. V. Kaltenborn-N
CFRB—Jeri Sullavan-S

8:00 P.M.
CHEX—Andre Kostelanetz-M
WABC—Allan Jones-V
WEAF—Mr. and Mrs North-D
CBL—Jolly Miler Time-V

8:15 P.M.
CHEX—Andre Kostelanetz-M

8:30 P.M.
CFRB—Treasure Trail
CHEX—Song for To-night
CBL—Political Broadcast
WEAF—Carton of Cheer-V

8:45 P.M.
CHEX—Merle Pitt

9:00 P.M.
CHEX—News; Keep 'Em Rollin
WEAF—Eddie Cantor-V
WABC—Frank Sinatra Show
CBL—Comrades in Arms

9:30 P.M.
CHEX—As You Like It
WABC—Jack Carson Show-V
CFRB—Musical Myriorama-M
WEAF—District Attorney-D
CBL—Curtain Time

10:00 P.M.
CHEX—Song Memories
CBL—CBC News
CFRB—Moments in Music-M
WEAF—Coll. Music Knowledge

10:30 P.M.
CHEX—Dreaming Time
CFRB—Musical Nightcap
CBL—Evelyn Eby, pianist
WABC—Nelson Eddy-S

11:00 P.M.
CHEX—Commentary
WABC—William Shirer-N

THURSDAY MORNING

6:30 A.M.
CHEX—Early Risers

7:00 A.M.
CHEX—News

7:30 A.M.
CHEX—News; Highlights

7:45 A.M.
CHEX—Morning Cheer

8:00 A.M.
CHEX—News
CJBC—It's About Time-M

8:15 A.M.
CFRB—Coffee Time
CHEX—Breakfast Musicale
CBL—Morning Devotions
WABC—Cook 'n Corn

8:30 A.M.
CHEX—Breakfast Musicale
WABC—Missus Goes Shopping
CJBC—Reflection-M

8:45 A.M.
CHEX—Morning Devotions
CFRB—Coffee Club
WABC—Margaret Arlen-T

9:00 A.M.
CHEX—News; Pt. Hope Show
CBL—Mirth and Madness
CJBC—Breakfast Club

9:15 A.M.
CHEX—Popularity Contest
CFRB—Hi Neighbor

9:30 A.M.
CHEX—Popularity Contest

9:45 A.M.
CHEX—Voice of Memory
WABC—This Life Is Mine-D
CBL—Music While You Work

10:00 A.M.
CHEX—News; Lindsay Salute
CFRB—Woman's World
WABC—Valiant Lady-D
CBL—School of the Air

10:15 A.M.
CJBC—From Me to You-T
WABC—Light of the World-D

10:30 A.M.
CHEX—Lindsay Salute
CFRB—Kate Aitken-T
WABC—This Changing World
CBL—Ethelwyn Hobbes-T

10:45 A.M.
CBL—Joan Baird-T
WABC—Bachelor's Children-D
CHEX—News; Lindsay Salute

11:00 a.m.
CHEX—News; Rem'ber Service
CFRB—Homecrafters
CBL—Road of Life-D

11:30 A.M.
CHEX—Morris Duke
WABC—Bright Horizon—D
WEAF—Now Voyager-D
CBL—Soldier's Wife-D

11:45 A.M.
CHEX—Magic of Waltz
CFRB—Do You Remember?
CJBC—Merle Pitt Presents-M
WABC—Aunt Jenny-D

THURSDAY AFTERNOON

12:00 NOON
CHEX—News; Home Folks
CBL—BBC News
WABC—Kate Smith-T

12:15 P.M.
CFRB—Farm Broadcast
CJBC—Music Mixers-M

12:30 P.M.
CHEX—News; Farm News
WEAF—Sky High-M
CBL—Farm Broadcast

1:00 P.M.
CHEX—News; Home Folks
CBL—CBC News
WEAF—Sketches in Melody

1:15 P.M.
CFRB—Tuneful Melodies
CBL—The Happy Gang
CHEX—Home Folks

1:30 P.M.
CHEX—Chapel Chimes-M
CJBC—Empire Club
WABC—Bernadine Flynn-T

1:45 P.M.
CHEX—Voice of Memory
CJBC—Empire Club

2:00 P.M.
CHEX—News; Siesta Time
WEAF—Guiding Light
CFRB—Our Gal Sunday-D

2:15 P.M.
CJBC—Mystery Chef Recipes
CHEX—Siesta Time
WEAF—To-day's Children-D
WABC—Two on a Clue-D

2:30 P.M.
CHEX—The Lady Sings
CFRB—New Clothes
WEAF—Woman in White-D

2:45 P.M.
CHEX—News; H'py Birthday
WEAF—Hymns of All Churches

3:00 P.M.
CHEX—Novatime
CBL—A Woman of America-D
CJBC—Bob Rhodes' Orchestra

3:15 P.M.
CHEX—Consumers' Counsel
CJBC—Concert Orchestra

3:30 P.M.
CHEX—Vocalist for the Day
WABC—The High Places
CBL—Pepper Young-D

3:45 P.M.
CHEX—Voice of Memory
CJBC—Al Trace's Orchestra
CBL—Right to Happiness

4:00 P.M.
CHEX—News; Ballroom
CBL—The Liptonaires
CJBC—Ethel and Albert-D
WABC—Service Time

4:15 P.M.
CFRB—Big Sister-D
CBL—The Post-war Woman

4:30 P.M.
CHEX—Make Believe Ballroom
CBL—Modern Musicians
CFRB—Leslie Stowe-T

4:45 P.M.
CJBC—To be announced
CFRB—Advs. Perry Mason-D
WEAF—Widder Brown-D

5:00 P.M.
CHEX—Robertson Davies
CBL—Front Line Family-D
WEAF—When a Girl Marries

5:15 P.M.
CHEX—Melody Matinee

5:30 P.M.
CJBC—Advs. of Tin Soldier
CFRB—The Three Sisters-S
WEAF—Just Plain Bill-D
CBL—Listen to London

5:45 P.M.
CHEX—Mus Mom'l. Lifetime
CFRB—Wilderness Road-D
CJBC—Sonny and Suzy-D

HERE AND THERE IN SPORTS

By The Canadian Press

Joe Krol, backfield star of the Hamilton Wildcats in the Ontario Rugby Football Union, leads scorers in both Ontario's football leagues, it is shown in statistics compiled by The Canadian Press.

Krol scored 11 points Saturday against Ottawa Trojans to bring his total to 29 points, four more than Leading Seaman Annis Stukus of Toronto Navy, leader in the services league.

Second to Krol in the O.R.F.U. is Earl Selkirk, Toronto Balmy Beach, with 15 points, and second to Stukus in the services league is Sgt. Doug Pyzer, also with 15 points.

A program studded with rich events is scheduled for Los Angeles Santa Anita track, which has been granted permission by the California Horse Racing Board to hold a 55-day meet beginning the last week in December. Feature races will be the $100,000 Santa Anita Handicap and the $50,000 Santa Anita Derby. There will be two other $50,000 stakes, two $25,000 stakes and nine $20,000 stakes.

Rangers Training

Lester Patrick, whose New York Rangers finished a dismal last in the National Hockey League last winter, sees better things in store this season. At Winnipeg, where Rangers open pre-season training Thursday, Patrick admitted the team might still be "a little weak" on defence, but looked forward to "a vast improvement in the club's all-round play." Patrick said Grant Warwick, forward who suffered a fractured skull last winter, would be back in the lineup.

Hopes that the Quebec Senior Hockey League would function this winter were dashed yesterday as Sylvio Mantha's time elapsed for the organization of three Montreal entries. At a Sept. 29 league meeting, Mantha, former Montreal Canadien defenceman, forestalled suspension of the circuit's operations by announcing he would attempt to find financial backing to operate three metropolitan clubs, the number deemed necessary by officials to form a league. Mantha has failed to advise league officials that his search has been successful, so a previous league resolution to suspend operations goes automatically into effect.

LAST TIMES TO-DAY!
'Shine On Harvest Moon'
With Ann Sheridan
Dennis Morgan - Irene Manning
Also
'Wagon Wheels West'
Colored Novelty and News

CENTRE
TO-MORROW
FRIDAY and SATURDAY
2—SURE TO PLEASE HITS—2
"WOMAN OF THE TOWN"
Romance - Action - Adventure
with Claire Trevor - Albert Dekker
—Feature No. 2—
It Comes Up Love
A Musical-Comedy Delight
Starring GLORIA JEAN and DONALD O'CONNOR
Plus! Colored Comic Puppetoon

Athletics Take Lead In Lacrosse Finals

By ERIC SANDERSON,
Canadian Press Staff Writer.

TORONTO, Oct. 11 —(CP) —St. Catharines Athletics— the team that entered the Ontario Lacrosse Association senior series this season just to round out a five-team loop— are one game up on New Westminster Salmonbellies in their bid for the Canadian championship.

Athletics, led by veterans Roy (Hung) Morton and Frank Madsen, scored an 11-10 victory last night in the third game of the best-of-five series with the defending-champion Salmonbellies, to give them a 2-1 lead. They won the first game 17-10 here last Saturday and lost the second Monday night 13-4.

Venue of the fourth game will be decided today.

Down 10-7 with only 12 minutes left, Athletics began a comeback which netted them four goals without a reply from the Fishmen. Morton got the first of the needed markers, Carson Myers sank the second and Madsen netted the tieing goal. Doug Cove, member of the squad for the last two seasons, drove home the winning goal 21 seconds from time.

Morton, Myers and Madsen each scored three times during the game and Bill Mackie netted the other goal. Veterans Pete Meehan and Bert Bryant got three apiece for New Westminster and other scorers were Captain Bill Wilkes, with two, Ike Hilderbrand and Ritchie McPherson.

Both teams checked closely throughout, although the coast champions had the better of play in the first half.

Checking was close in the final quarter, although there were no penalties. Each of the four goals was netted after ganging attacks in the Salmonbelly zone and Goalie Walt Lee had little chance to save. During the game Lee stopped 11 direct shots compared to 16 by Bill Whitaker, star St. Catharines netminder.

Theatres - Dances - Radio

Remember When—

By The Canadian Press

Lord Hawke, famous English cricketer, died six years ago today. The 78-year-old baron captained Yorkshire County Cricket Eleven from 1883 to 1910. During the First Great War he was president of Marylebone Cricket Club, the governing body of the game.

STARTS THURS.
HIT NO. 2, JANE WITHERS IN 'MY BEST GIRL' - SERIAL
Regent
To-night Only!
"A NIGHT OF ADVENTURE"
"ATLANTIC CITY" - NEWS

HELD OVER!
TO-MORROW ONLY

A METRO-GOLDWYN-MAYER PICTURE
Extra On Same Program
Excellent Short Subject
"TO-MORROW JOHN JONES"
And Latest Canadian Metro News
HELD OVER! By Popular Demand!
Capitol
A FAMOUS PLAYERS THEATRE

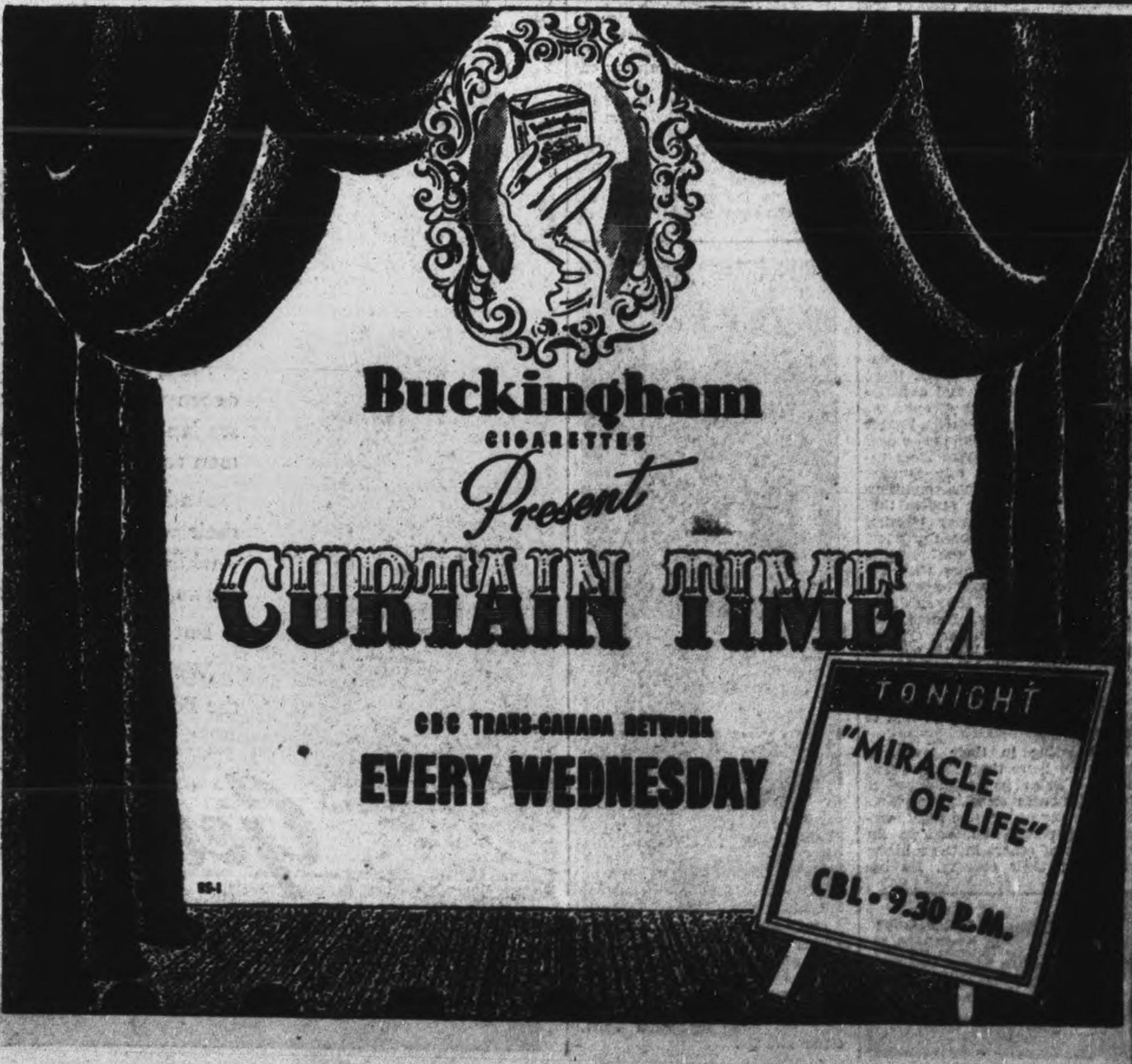

WILL ESTABLISH CANADIAN EMBASSY — Major-General George P. Vanier, Canada's Ambassador to France, and Mrs. Vanier are shown aboard the R.C.A.F. Dakota aircraft which took them to France. They are in Paris to establish the first Allied Embassy to be opened after liberation. Major-General Vanier was Canadian Ambassador to France before its fall and has returned after a three-year absence.

Rev. J. J. O'Brien To Be Invested As Domestic Prelate Tonight

Recently appointed a Domestic Prelate by Pope Pius XII, Reverend John Joseph O'Brien will be invested with the dignity, rank and distinctive purple of his new office by Bishop J. R. MacDonald at the Church of the Sacred Heart this evening.

The papal honor conferred upon Rev. Father O'Brien extends to him the associated title of Monsignor. It is a recognition of his long years of devoted service in the priesthood since his ordination forty-six years ago next December. Thursday, Octover 5, was the thirty-fifth anniversary of the beginning of his pastorate in the parish of Sacred Heart. His other years of duty were spent at Sturgeon Falls, North Bay, Lakefield and briefly between times at St. Peter's Cathedral.

For the occasion of his investiture, both clergy and laity have been planning expressions of tribute and congratulation. Among the expected visitors at the ceremony are two bishops, six monsignori, six deans and thirteen priests from outside dioceses, Kingston, Toronto, Sault Ste. Marie and Hamilton, with probably all the priests of Peterborough diocese or as many of them as can attend, including those coming from a Deanery meeting at Lindsay during the day.

Expected Dignitaries

With Bishop MacDonald of Peterborough will be Bishop R. D. Dignan of North Bay, cathedral centre of the diocese of Sault Ste. Marie. Others who are expected are: Monsignor Thomas J. Crowley of Sault Ste. Marie, who was born in Peterborough and lived in his youth with his parents on Lake street; Monsignor F. J. O'Sullivan of this city; Monsignor Leo J. Bryne, Kingston; Monsignor A. A. Rae, St. Andrew's West, in the Cornwall district; Very Rev. T. P. McLaughlin, Superior of the Redemptorist Order, Toronto; Rt. Rev. J. E. McRae, Superior of the China Missions Seminary, Toronto; Very Reverends E. J. McCorkell, C.S.B., Toronto; Dean M. J. O'Leary, Bracebridge; Dean V. J. McAuley, Lindsay; Dean Michael Cullinane, St. Catharines; Dean E. M. Leacy, Napanee; also Brother Simon, F.S.C., Toronto, head of the Christian Brothers.

Older members of St. Peter's parish, when it comprised the entire city, have recalled Father O'Brien as a pious young altar boy, manifestly marked for a vocation in the priesthood. The years since his ordination have confirmed those early impressions pointing to a mission in religion which has won for him the reward of honorary appointment to the prelacy of his church, the announcement of which was gratefully received by all his friends, and especially by the people of the parish of Sacred Heart.

Wars and Depression

Those thirty-one years of pastoral ministrations and solicitude included the anxious periods of two world wars and an industrial depression of nearly ten years, times of worry and distress and sacrifice from which few homes escaped. As much and as long as possible, Father O'Brien strove during the ordeal of unemployment to save from recourse to public aid any families of his parish falling into conditions of want and hardship; and in that stringency the ordinary physical needs of parish and church property were subordinated to the personal necessity of some homes with aid that was veiled to avoid impairment of self-respect and the spirit to rise above adversity. Indeed, the extent to which Father O'Brien shared his allowance is only his own memory, but some intimations transpiring from time to time within the parish were confidently believed, and greatly endeared him to his people.

Participating in their joys and sorrows for more than thirty years, Father O'Brien has been close to his parishioners from the school days of many of them to their marriage and parenthood, and to the enlistment of others in the military services of their country. He has been with them at the baptism of their children, and to the last prayers for their dear ones at the graveside; at the celebration of the mass every day in the week with some of them, and at the Sunday devotions with "all who call themselves Catholics"; preaching the commandments and the Christian ideals of life, often with emphasis on its briefness and vanities and ultimate disillusion of worldliness.

In these latter days Father O'Brien has quite obviously deepened his message of appeal to parents to realize their duty of guarding the home against new enemies, constantly to set an example to their children in deed as well as precept, and to make associates of them in the Christian way of life.

Love For Children

Father O'Brien's pastorate has been full of duty, patience and perseverance; especially devoted to the children and their education, and "primarily in their education that they shall know God and begin their young lives in His love and service." His interest in the men's Holy Name Society and in the girls' Sodality of the Blessed Virgin has never slackened. At the same time he would be the first to acknowledge the co-operation which he has received in all these affairs from his assistant priests and from zealous parishioners.

In his community relations Father O'Brien has been an unobtrusively good citizen. Although he is a native son of Peterborough and for thirty-one years the head of one of the largest and most important parishes in the diocese, he has been content to remain in the background, while supporting public projects by announcement and otherwise; preaching on occasion the duties of citizenship, respect for constituted authority and active interest in the welfare of the municipality. So long and so consistently has Father O'Brien been the modest, unassuming, and even retiring priest, that the honor bestowed on him by the head of his church assumes brighter enhancement by its contrast of dignity and rank as a Domestic Prelate.

Born in Peterborough

Rev. J. J. O'Brien was born in Peterborough, son of the late Edward O'Brien and his wife, Anne Lynch. He received his primary education at the old Catholic School on Murray street, present site of the Armouries, was graduated from St. Michael's College, Toronto, went to the Grand Seminary in Montreal, where he completed his philosophy and theological courses, and was ordained to the priesthood by the late Archbishop Bruchesi in St. James' Cathedral, Montreal, on December 17, 1898.

Returning to Peterborough Father O'Brien was appointed early in 1899 to the parish of Sturgeon Falls, then in the diocese of Peterborough, jurisdiction of the late Bishop R. A. O'Connor. At that time Peterborough diocese extended north and west as far as Rainy River and Fort William. It was a comparatively vast episcopal territory involving hardships of travel and long absences from his see when Bishop O'Connor used to make his annual tours of parochial visits especially for the administration of the sacrament of confirmation. Journeying into the by-way missions and parishes, much smaller than they are today, was often a trial of physical endurance by buggy and canoe beyond the end of railway and steamboat communication.

A New Diocese

As population was gradually increasing in those areas of the province, around the turn of the century, it was decided to create a new diocese of Sault Ste. Marie, comprising the northern division of the diocese of Peterborough, with the cathedral at North Bay. Rev. Father Scollard, parish priest at North Bay, was consecrated first bishop of the diocese of Sault Ste. Marie. He was a native of Ennismore township.

In the meantime, Father O'Brien had been called back to St. Peter's Cathedral in February, 1905, and on April 5th he was sent to North Bay as assistant to Bishop Scollard by an interdiocesan arrangement which might be freely called a priestly loan. Father O'Brien spent six years at North Bay, and in October, 1911, was appointed parish priest at Lakefield. Two years later, on October 5, 1913, he came back to Peterborough again, assuming charge of the parish of the Sacred Heart in the vacancy caused by the elevation of its first pastor, the late Archbishop M. J. O'Brien of Kingston, to the episcopal authority of Bishop of Peterborough on the death of the Right Reverend Richard Alphonsus O'Connor.

COLLAR AND TIE — A British soldier wearing the new khaki shirt with collar attached, and tie, which have been decreed for enlisted men while off duty. Battle dress may be worn also, but only over the new regulation shirt, collar and tie.

HEADACHES

MENTHOLATUM

Marmora News

Miss Gertrude Gray of Napanee, at her home here.

Mrs. John Van Volkenburg and daughter Sandra returned to Oshawa Monday after spending a few days with her parents, Mr. and Mrs. Norman Hipson.

James Lamb of Ottawa is the guest of Mr. and Mrs. H. R. Pearce for a few days.

Mr. and Mrs. F. R. Wells are spending a few days in Toronto.

Leading Stoker Bill Nayler spent the week-end with friends in Peterborough.

Miss Violet Deacon spent the week-end with Mr. and Mrs. Harold Mumby at Port Hope.

Week-end guests included Mr. and Mrs. W. A. Davern of Peterborough, with Mr. and Mrs. D. P. Marett.

Michael McAvoy of the R.C.O.C. Kingston, with his parents, Mr. and Mrs. James McAvoy.

Miss Teresa Sullivan of Toronto, with her sisters, Misses Clara and Lena Sullivan.

Misses Rose and Margaret Doyle of Peterborough, with their parents Mr. and Mrs. John Doyle.

Mrs. W. Bryant and two sons of Kirkland Lake, with her father, Dr. H. Crawford.

Mr. and Mrs. D. E. LaPlante and daughter Mary Elizabeth of Peterborough, and Wren Joan Shannon of Toronto, with Mr. and Mrs. J. A. Shannon.

Miss Isabel Nayler of Peterborough, at her home here.

Staff-Sgt. Margaret Shannon of Ottawa, with her parents Mr. and Mrs. E. Shannon.

Misses Joyce Nicol and Margaret Mulroney of Madoc, with friends here.

Mrs. A. G. McAuley of Belleville with her parents, Mr. and Mrs. E. C. Prentice.

Mr. Robinson of Port Colborne, with his sister, Mrs. R. E. Bonter and Mrs. Bonter.

S. G. Cheeseman of Ottawa with his family here.

Miss Josephine Mumby of Toronto, with relatives here.

Mrs. Ronald Nelson of Toronto, with relatives here.

Miss Mary Murray of Toronto, with her mother Mrs. John Murray.

Joseph Clairmont of Peterborough with her parents, Mr. and Mrs. John Clairmont.

Isobel McNally of the Women's Division, R.C.A.F., Ottawa, with her parents, Mr. and Mrs. H. A. McNally.

C. W. Gladney and daughters Jean and Elizabeth of Belleville, spent the week-end at their Crowe Lake cottage.

Bonarlaw News

Mr. and Mrs. A. Burkitt spent Sunday at the home of Mr. and Mrs. Charlie Hick, Belleville.

Mrs. Ken Bain is spending a few days with Mrs. Susan Fitzgerald, Springbrook.

The ladies of the Springbrook W. I. met at the home of Mrs. George Eastwood to pack 24 boxes for the boys overseas.

Miss Betty McKeown, of Belleville, spent the week-end at her home here.

Miss Jean Anderson is visting friends at Cooper this week.

Mr. and Mrs. Vernie Heath and son Clifford are moving to their new home near Stirling this week.

Mrs. Gordon Miles and baby Clare, of Havelock, are visiting Mrs. Clarence Wellman this week.

Mrs. Clinton Robbins is spending this week in Peterborough.

—NOTICE—

I now operate the Feed Mill at Westwood.

Good selection of feeds — Grinding done daily

Hours: 9.30 to 6 daily, Monday to Saturday.

IRWIN RUSSELL.

ALL FOUR —

Partners for VICTORY!

The men out there can't do it all alone!

Sure, the Navy can litter the bottom of every ocean with wrecked enemy subs . . . clear the sea-lanes . . . transport millions of fighting men to their landing points!

And sure, tough-trained Army lads can blast their way up beaches and smash miles inland —while the deadliest Air Force in the world blows the very heart out of Berlin!

But *not* without *our* help!

We're active partners for VICTORY! We're the Fourth Service!

It's our job to give them the stuff to fight with . . . and keep doggedly on giving it . . . till the last victorious gun is fired . . . and the last battle is won!

Yes, the Fourth Service must remain steadfast to the job . . . support to the full the fighting men of the Navy, Army and Air Force.

So let's be ready! Ready with our fighting dollars to back up our partners—for VICTORY! Lend *all* you can—in Victory Bonds. This time buy "one more than before"!

Get ready to buy VICTORY BONDS

7-3

NATIONAL WAR FINANCE COMMITTEE

The Peterborough Examiner
VOL. XC, No. 241 WEDNESDAY, OCTOBER 11, 1944 PAGE NINE

Main Street Topics

ON THE JOB

After several weeks' illness, Dr. R. A. Kelly, M.O.H., returned to the job Tuesday, feeling fine again.

DEADLINE OVER

With the passing of the October 10 deadline for Christmas parcels to men and women in the forces stationed in the Mediterranean area, postal officials said today the crop of "last-minute" mailings Tuesday was exceedingly heavy.

APPLE DAY

Peterborough is reminded that Saturday, October 14, is the day when trim boy scouts are out on the street corners selling apples. The Boy Scout Apple Day is the one day in the year when citizens are afforded the privilege of helping this great work.

SHORT SESSION

Police court did not last long this morning. Magistrate E. A. Gee was on the bench and it was impossible to proceed with either case on the docket because the accused persons were not on hand. A bench warrant was issued for the arrest of one man and in the other case a police request for a week's adjournment was granted.

ANOTHER ONE

There seems to be no ceiling on the number of false alarms turned in these days, and the latest addition to the list of duds came shortly before one o'clock this morning, when fire engines raced to box 5, near the Canada Packers, only to find it was false. In many cases, these alarms are turned in by children, for the fun of it, and few seem to realize the potential danger that lies in the act.

MISSING

L.-Cpl. Harold E. Morris, whose wife lives at 345 Grady avenue, has been reported missing in action overseas according to word received by his wife.

COUNTY CONSTABLE

Wilfred Fletcher, driver of the Keene-Peterborough bus, was appointed a county constable by the county council Tuesday on Reeve Mather's motion, seconded by Deputy-Reeve Archibald.

A BRIGHT BOY.

A young Public School student has pointed out that signs reading "Drive Slow" placed near Schools, should read "Drive Slowly." The powers that be, thinks the youngster, should take another lesson in English grammar.

NO LETTERS

Postal officials said today that practically no civilian letters have passed through the local post office en route to Paris, France, even though mail service to that city was resumed shortly after its liberation by the Allies. Mail to civilians in other parts of France is reported to be light, too.

IS GIVEN A BREAK

A Peterborough man, Ralph Mear, was remanded for sentence until called upon when he appeared before Magistrate F. S. Ebbs in Oshawa police court Tuesday morning on a charge of vagrancy. The accused had been arrested by Oshawa police whilst sleeping in a car and he told the court that he had come to Oshawa to start work Tuesday and had not enough money to pay for a night's lodging.

Tip Tops Hit 3278 Pinnage

Some good rolling was done in the Men's League at the Y.M.C.A. this week, especially by the Tip Tops, who ran up a 3,278 total in their match with the Artists. In spite of that high total Artists won the third game.

Tip Tops, who had a high single game of 1,207, were paced by H. Fisher with 786 and Harold Freeman with 708.

The scores:

Aberdeens (1)—J. Johnson 650, V. Henry 328, F. Dearborn 502, W. Brown 503, S. J. Graham 344, H. H. Graham 393—total 2,720.

B'Nai-B'Rith (3) L. Loftus 341, B. Swartz 336, T. Moldaver 481, B. Collis 315, M. Black 171, I. Black 418, Z. Levine 600—total 2,759.

Commercial (3)—F. Patterson 568, V. Sedgwick 506, J. Kemp 110, R. Mason 604, G. Moore 367, H. MacLean 346—total, 2,501.

Peterboro Auto (1)—M. Harrison 580, W. Adkins 533, E. Nickson 500, S. Craig 521, Dummy 327 — total, 2,463.

C.P.C. (1)—R. Courneya 613, G. McDonald 478, H. Siddall 485, C. Orr 536, C. Clement 561—total 2,673.

Quaker (3)—J. Ferguson 642, T. Craig 384, A. Bonny 332, G. Logan 487, H. Kirn 583, A. Guerin 371—total 2,769.

Tip Tops (3)—H. Freeman 708, H. Cawker 525, W. Stanbury 624, W. Moorehead 635, H. Fisher 786—total 3,278.

Artists (1)—H. Suddards 708, Copping 579, G. Coleman, Sr., 478, R. Dyer 609, G. Coleman, Jr., 568—total 2,942.

Confederation Team Blanks Mays' School

Ben Jones booted three goals in a junior soccer game against May's to give Confederation their second straight win, 3-0.

The boys of both teams are taking their soccer seriously, and the result is speedy attacks and good follow-ups on the part of the forwards. The teams:

May's—Goal, Doug Hunter; fullbacks, B. Pullyblank, R. Tully; halfbacks, R. Byrd, J. Heargraves, H. Hegadorn; forwards, S. Betts, C. Boate, E. Hewie, G. Lock, P. Evans; sub, B. Corderry.

Confederation—Goal, J. Doleman; full-backs, B. Morrison, R. Hobson; halves, K. Floyd, G. Sutherland, J. Bryan; forwards, R. Douglas, K. McCarroll, B. Jones, B. Parry, G. Crouter; subs, R. Dawson, B. Strickland, R. Curtis.

Referee—V. Cunningham, Queen Mary.

War—4 Years Ago

By The Canadian Press.

OCT. 11, 1940—Canterbury Cathedral windows damaged in German air raids on United Kingdom. British Legation in Bucharest ordered to evacuate Nationals as British government blocked all Romanian credits in Britain.

Minister Named

KINGSTON, Oct. 11— (CP). — Bishop John Lyons of the Anglican Diocese of Ontario announced yesterday the appointment of Sqdn. Ldr. J. G. Sparling, now senior chaplain with the R.C.A.F. at Calgary, as rector of Christ church, Belleville, succeeding the late Rev. George Wright.

WANTED

Part-time salesmen on commission basis to solicit memberships in

PETERBORO AUTOMOTIVE CLUB
358 George St.

Apply By Letter Only

OBITUARIES

THOMAS McIVOR.

A resident of Smith Township for 46 years, Thomas McIvor, R. R. 2, Peterborough, died on Tuesday morning in Nicholls Hospital, in his 91st year, after an illness that began last December.

Husband of Jane Williamson, he was born in County Cavan, Ireland, the son of the late Gordon McIvor and Mary Anne Wendell. He came to Peterborough district after living for some time in Lindsay. A retired farmer, he was a member of St. Andrew's United Church. Mr. McIvor's first wife, the late Jane Wilson, predeceased him several years ago.

He leaves to mourn his loss two sons, Ross of Brantford, Stanley of Toronto, and four daughters, Mrs. Mary Kellett of Bowmanville, Mrs. Frank Irwin of Toronto, Mrs. Arthur Livingston of Toronto, and Mrs. Warden Brown of Oshawa.

The funeral will be held Thursday at 2 o'clock from the Belleghem Funeral Home, 190 Hunter Street West, to interment in Millbrook Presbyterian Cemetery. Rev. Dr. E. W. Young of St. Andrew's United Church, will officiate.

ALBERT W. HINDS

An employee of the Peterborough Canoe Company for more than 35 years previous to his retirement 14 years ago, Wesley Hinds, 712 Elcome Crescent died after a brief illness Tuesday evening at his residence. In his 84th year, Mr. Hinds had been up and around the day before his death.

He was born in Oakwood, Victoria County, son of the late Mr. and Mrs. George Hinds, and received much of his education there, before coming to Peterborough 57 years ago. Mr. Hinds' wife, formerly Janey Theressa Shaw, predeceased him in 1940.

He was a member of George Street United Church, and also held membership in the Ancient Order of Foresters for many years.

He leaves to mourn his loss six daughters, Mrs. Blake Score of Kenmore, New York; Mrs. Thomas McQuarrie, of Peterborough; Mrs. George McQuarrie, of Oshawa; Mrs. Arvid Rodine, Lakefield; Mrs. Walter Vass, Oshawa, and Mrs. Stanley Anderson, of Thompsonville, Conn. Also surviving are 16 grandchildren, and five great-grandchildren.

The funeral will be Friday, at two o'clock, from the residence, 712 Elcome Crescent, with interment in Little Lake Cemetery. Rev. Dr. J. R. Cooper of George Street United Church, will officiate.

HORACE SPENCE CALDER.

Horace Spence Calder, 256 London Street, died at Nicholls Hospital this morning following a brief illness developing from a more extended heart condition. He was born at Stirling 51 years ago, son of Charles A. Calder, and his late wife, Hannah Spence. He had resided in Peterborough three months as district manager of the Royal Life Insurance Company, and previously in Hamilton and Welland, and years ago at Norwood.

Mr. Calder is survived by his wife, formerly Pearl Regina Baskin, and one son Ronald of Peterborough; his father and two brothers Evan and Gordon Calder of Dummer; and by three sisters, Mrs. Gordon McConnell, Dummer, Mrs. Allen McMillan, Detroit, and Mrs. Victor Langton, Brantford. He was a member of All Saints' Church, the Masonic and Orange Orders.

The funeral will take place Friday at 2 p.m. from the Funeral Home of A. Comstock & Sons, 305 Water Street, where service will be conducted by Rev. W. A. Filer to Norwood Cemetery.

2nd Potato Crop

BONARLAW, Oct. 11—(ENS). — Mrs. Cora Faulkner, Highway No. 4, a short distance from Harold, is now harvesting her second crop of potatoes in her garden. Whenever she dug a hill early in July she planted more, and now she is harvesting a second crop of good-sized potatoes. The foliage is green in spite of the recent frosts, and the amount of tubers in each hill are really above the average.

Son's Sacrifice Honored By Gift To Fund

Twenty-six years ago this October 11, and only one month within sight of the promised goal of victory, a Peterborough boy laid down his life in the great struggle that was then being waged as now, that others might be free from the same great menace that threatened by a nation who sought to enslave and conquer all those who stood in their path of aggrandizement for themselves at the expense of others.

In this country a great epidemic of influenza was raging at that time, and in this particular circumstance there seemed to be a link, for the boy's mother fell a victim to its scourge at about the same time, so that time and eternity for them both had a common meeting place, both of them being mercifully unaware of the others passing.

At this point it might be well to pause and pay a tribute to all of the countless numbers of heroes who both then and now have taken time out in the midst of their hazardous duties, to write to parents bereaved in this manner, putting into effect a genuine desire to be of some solace to them in their great trouble at that time.

In this manner, a letter addressed to this same mother subsequently reached this city, written by Pte. Stanley Crowe, a member of the same unit who was by the young soldier's side when he became mortally wounded, and of course it never reached her, but was later published in the columns of this newspaper, telling of how his last words and thoughts had been of her.

Lance Corporal Carl Noftall enlisted when he was only 17 years of age, a young bright life for whom the future had much in store, and although this all happened more than a generation ago, his star still shines bright in the memory of those near and dear to him, a tribute to such being paid to-day in perhaps one of the most worthy ways that any hero can be honored, by doing some good in his name for others.

And so it is that a gift to assist the sufferers from robot bomb attacks made by the enemy over Britain, is credited in this column on behalf of the Peterborough and District British War Victims Fund, as a tribute to the sacrifice he made at that time.

There is much patience and painstaking care for others in evidence when one can gather 633 coins to do some good for a people whom the misfortunes of war have afflicted, and this in effect was demonstrated when a kindly gentleman well advanced in years brought in $6.33 saved in coppers for that purpose.

This gift naturally comes into the personal class, and perhaps will accentuate the fact that another of the fund's lists of personal gifts is now in the making, there being four of such on hand at the moment, which will appear in the course of a few days, for which the fund would welcome further additions in this higher type of personal sacrifice on behalf of others.

Previously acknowledged	$82,025.55
Wm. Noftall, In Memory of Lance Corporal Carl Noftall, who paid the supreme sacrifice on October 11, 1918	10.00
D. J. Newell	6.33
Total to-date	$82,041.88

Lights Replace Gates At C.P.R. Crossing

The old gates that for 40 years or more have been used at the George street crossing of the Canadian Pacific Railway to guard traffic are being removed for a more modern system of protection.

Starting tomorrow flashing red lights that will show whenever a train is approaching the crossing will be in operation and it is expected this warning system will be a more effective method than the ancient gates which have been crashed time after time by motorists since they were first installed.

The change to warning lights has been adopted by the railway with the approval of the city council.

WOUNDED IN BELGIUM—Cpl. Joseph G. Youdell, son of Mr. and Mrs. William Youdell, River Road, R.R. 4, Peterborough, was wounded in Belgium October 2. He has been overseas four years and is serving with the South Saskatchewan Regiment.

WOUNDED OVERSEAS — Wounded in action in France, and now in an English hospital, Pte. Thomas S. Rogers, son of Mr. and Mrs. T. Rogers, of R.R. 9, Douro, is reported to be improving. Both ankles and his right thigh were struck by shrapnel.

Shrapnel Hits Pte. T. S. Rogers

Fighting with the Cameron Highlanders in France since D-Day against fierce Nazi resistance, Pte. Thomas S. Rogers, son of Mr. and Mrs. T. Rogers, R. R. 9, Douro, has been officially reported wounded in action September 19, and is now in an English hospital, word reaching his parents reveals. His wounds were described shrapnel wounds in both ankles and right thigh.

The 26-year-old soldier was a member of the Prince of Wales Rangers one-and-a-half years before going active with the Camerons in the summer of 1941. He went overseas soon after, and has been in the thick of the fighting in France, since he stormed ashore in the hours of dawn June 6.

In a letter to his parents recently received, Pte. Rogers said he was feeling much better, and doing as well as could be expected.

He is a former employee of the Peterborough Lock Company.

Council Pleased With Campaign

The city council's appreciation of the accomplishment of the Memorial Centre committee in the financing campaign that is now exceeding its $200,000 objective was recorded Tuesday night in a resolution by Alderman Swanston, seconded by Alderman Sullivan.

"They have done exceptionally good work in reaching $200,000," Alderman Swanston said, "and it certainly is nice to see one of our own members (Alderman Bradburn) taking a leading part in this really splendid job."

Alderman Sullivan said everybody should be grateful to J. A. Jebson and his committee, and to Alderman Bradburn in the success of the first stage of this project. "I think our city has shown the way to Kingston, Kitchener, Sarnia, Hamilton, and other cities in the province who have heard of what we set out to do."

Alderman Bradburn said the council's compliment would be appreciated by all those citizens who took part in the campaign. "We made some mistakes, but seemed to blunder through. I hope the Memorial Centre will be a credit to Peterborough."

"I feel that it will be more than a credit," said Mayor Hamilton; "it will be a great asset and blessing to the community in days to come."

Apsley Man Falls From Scaffolding

APSLEY, Oct. 11 —(ENS) — W. Jeff was badly shaken up on Monday when the scaffolding on which he was standing broke and he fell to the ground. He suffered bruises and cuts.

Thelma Tucker while at play on Monday suffered injury to her throat when she fell on a stick which she was holding in her mouth. The child was taken to the Red Cross hospital for treatment.

Soldiers Hold First Fall Dance

Soldiers from the Training Centre held their first dance of the season Monday evening in the Legion Hall, when boys from number four and five platoons of number one company entertained their ladies and several hostesses from the Recreation Centre. Luncheon was served by the Women's Auxiliary to the Canadian Legion, with Mrs. G. Downer as convener, asssisted by Mrs. A. Mason, Mrs. J. Little, Mrs. E. Houghton, Mrs. J. Sharpe and Miss Doris Downer.

In charge of arrangements for the evening were Sgt. J. Cunningham, Cpl. Campnay, Cpl. Caldwell and Ptes. McKenzie, Doyle, Bredin and Thompson, Capt. J. A. Wiser and also present, and Capt. D. Neils Johnson, who represented Colonel James Turnbull, as well as Lieuts. R. Whitty and G. A. McCourtie, platoon officers. About 50 escort and their friends were present.

The following canteen girls from the Red Shield War Services Centre, under the supervision of Adjutant Velma Graham, acted as hostesses: Misses Beverly Hughes, Betty Estlick, Ann Cairns, Isabel Weaver, Mary Stevenson, May Lambert, Joan Pitchford, Jean Cranfield, Clara Hawkins, Dorothy Pearson, Gladys Perritt, Jean Ball, Phyllis Liddell, Isabel Sharpe, Shirley Rome, Jean Young, Beatrice Parsons, Jean Belch, Viola Crouter, Irene Dalliday, Catherine Graham, Doris Blodgett, Gladys Bolton, Valtta Bolton, Norma Elcombe, Phyllis Marshall, Winnifred Wright, and Mesdames P. Sanders and M. Weaver. Senior hostesses were Mrs. E. Braund and Misses Marie Kearns and Helen Lytle.

Union Members Take Vote At Canada Packers

A strike vote taken recently among members of Local No. 210 of the United Packinghouse Workers of America, employed at the Peterborough plant of Canada Packers was unanimous in favor of a strike if the Union request for a master agreement is not granted, it was announced this morning. "The vote was 100 per cent for a strike" Union officials informed the Examiner.

J. S. McLean, president of Canada Packers has said that the Union is trying to force a master agreement on the packing companies before the end of the war and that because the time is so short the union's tactics is to throw the work of the plants into confusion. It was asserted at least a dozen slowdowns had occurred in the larger plants in the last three months.

Want Security

The Union in its reply says it is trying to secure union security for its members but at no time has it suggested that it would demand discharge of any of the old employees who did not wish to join the union. Union members claim they are endeavoring to guard against the same things happening again as did during the depression when employees worked often only two hours a day. They also accuse the company's supervisors of telling the men that they may expect a return to similar conditions, and the men on the other hand are determined if it does happen their union is not going to be the first casualty.

The Union charges discrimination in the refusal of the company to deduct union dues from wages at the request of the employee, and in reply to the charge of slowdowns the union declares it is convinced the packers are deliberately refraining from buying in order to discredit the union among the farmers.

It is maintained that the solution of the present difficulty is quite simple and lies in the hands of Mr. McLean, who the union says, has to re-open discussions which started a year ago to negotiate a master agreement.

A master agreement has been in effect, the union claims, between certain companies and the union in the United States for three years and it is maintained that in Canada it would be the most efficient and satisfactory method of conducting employer-employee relations in companies whose managements are highly centralized in their head offices.

Four-Year-Old Boy Injured In Accident

Four-year-old Dennis Lee, 542 Bethune street, was taken to St. Joseph's Hospital, suffering from a broken leg shortly before 7 o'clock Tuesday evening after being struck and knocked down by an automobile at London and Bethune streets.

Arthur Parker, Omemee, was driving his car west on London street and as he reached the Bethune street intersection the Lee boy ran from the northeast corner in front of the automobile. The little fellow was hit by the front of the motor vehicle and knocked to the pavement.

Dr. J. M. O'Brien who was called to the scene ordered the child to hospital where the fracture was reduced.

Farmer Killed

LINDSAY, Ont., Oct. 11.—(CP). —L. M. Noakes, 56, farmer living near Manilla, was killed yesterday while operating a cutting machine. A piece of the steel lace on a revolving belt caught his trouser leg, swinging him off his feet against the motor.

Bear Likes Milk

FORT COULONGE, Que., Oct. 11 — (CP). — Thomas Armstrong solved two puzzlers when he shot a bear on his farm. He found it contained a fairly large quantity of milk. His prize cow gave relatively little milk recently. Veteran farmers said the possibility of a cow suckling a bear was quite believable.

WOUNDED SECOND TIME — Cpl. John M. Coughlin, serving with the Royal Winnipeg Rifles in France, has been wounded a second time in the head. He is the son of Mr. and Mrs. Ambrose Coughlin of Lakefield.

Council Plans Creek Diversion

Diversion of the creek crossing Monaghan Road at Romaine street as a means of cooperating with Outboard Marine and Manufacturing Company in their interest in properties at the southeast corner, adjoining their plant, was set down by the council Tuesday night in its records as an undertaking when labor conditions are more favorable.

Options held by the company expire on October 15, but Mayor Hamilton informed the council that Hugh Campbell, manager of the company, recently said he did not wish to deceive the council and for the present had no building plans in that direction.

City Engineer Parsons submitted several accommodating proposals. One is a diversion of the creek to the west of Western avenue as pondered by the council a month or more ago. Linked with that partial remedy would be one of two changes east of Monaghan road, the laying of a three-foot tile pipe along the south side of Romaine street, and returning to the creek beyond the property under consideration, or a culvert five feet square in the same suggested course. The latter plan would cost around $2,000, and the three-foot drain $800.

Either would permit the filling of the present water course, diagonally crossing the property from the corner at Romaine and Monaghan road. Alderman Bradburn's acquiescing motion was seconded by Alderman Glover. The attitude of the council was a desire to "cooperate with one of our established industries" in their purchase of a property that is only a weedy corner.

Film On Kawarthas To Be Sent Overseas

"The Call of the Kawarthas," technicolor film photographed by Fred L. Roy, and paid for by the city council, as publicity for the tourist attractions of this district, is going overseas, as suggested by Douglas R. Oliver, Toronto, director of the provincial Travel and Publicity Bureau.

The war halted its mission in the United States as both Washington and Ottawa decided to discourage border crossings. Since then it has been shown in military camps across Canada, especially on Royal Air Force programs. Mr. Oliver wrote the council that it would probably be of interest in the Old Country, and that it could be sent to Maj. Armstrong, newly appointed agent of the Ontario Government in London.

"Mr. Oliver's proposal is a good one," Alderman Bradburn commened, and Alderman Sullivan seconded his motion approving the sending of the film to Major Armstrong.

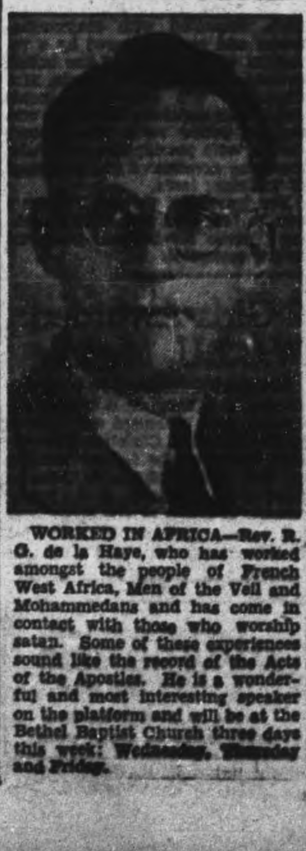

WORKED IN AFRICA—Rev. R. G. de la Haye, who has worked amongst the people of French West Africa, Men of the Veil and Mohammedans and has come in contact with those who worship satan. Some of these experiences sound like the record of the Acts of the Apostles. He is a wonderful and most interesting speaker on the platform and will be at the Bethel Baptist Church three days this week: Wednesday, Thursday and Friday.

52-Bed Addition Planned To St. Joseph's

Prospect of the erection of a 52-bed addition to St. Joseph's Hospital was affirmed in a letter from its Board of Directors to the City Council Tuesday.

Estimated cost of the enlargement was mentioned at $250,000 on the basis of $6,000 a bed. The letter suggested that in the event of the taxpayers giving their approval to the civic hospital plan, St. Joseph's would lose voluntary subscriptions from Catholic citizens because they would be taxed for the general hospital. To offset that revenue the Board suggested that the city should make a grant in some fair amount to be discussed by representatives of the council and St. Joseph's directors.

The letter, as follows, was referred to the council's special hospital committee:

The Board of Directors of St. Joseph's Hospital met to consider the request made to Bishop MacDonald by a committee of the city council for suggestions as to the relation of St. Joseph's Hospital to the proposed construction of a new hospital under city management and control.

The Board of St. Joseph's Hospital begs to submit the following comments:

(1) The Board wishes to record its deep appreciation of the evident desire of the Mayor and Aldermen to deal fairly with St. Joseph's Hospital.

(2) Since its foundation in 1890 the facilities of St. Joseph's Hospital have been at the service of all classes of citizens. They will so continue to be. During 54 years of service to the community, St. Joseph's has neither asked nor received any financial assistance from the city.

(3) The Board does not wish to express any opinion for or against the principle of a civic hospital. That is a matter for the city taxpayer to decide. Nor does the Board wish anything in this document to be understood as anticipating the decision of the taxpayers.

(4) The Board is desirous of cooperating in solving the problem of increasing need for hospital accommodation, and therefore is prepared to add fifty-two more beds to the present capacity of the hospital, bringing the total of 150 beds, including bassinets. It is estimated that at the present time it costs $6,000 per bed for hospital construction and equipment. A conservative estimate for this addition would be a capital expenditure of $250,000. In the event of the construction of a new hospital by the city, the plans for the proposed civic hospital could be reduced by 52 beds, in view of this provision by St. Joseph's, thus materially lowering the capital cost to the taxpayer of the city.

Want Equitable Grant.

(5) Should the taxpayers favor the city council's hospital plan, St. Jospeh's Hospital Board considers it manifestly fair that an equitable grant should be made by the city to St. Joseph's Hospital for the following reasons:

(a) The proposed addition to St. Joseph's would mean a large saving to all the taxpayers:

(b) St. Joseph's has always been and always will be open to all citizens without distinction.

(c) In the past, St. Joseph's has depended entirely on voluntary financial support from Catholics. If Catholics are to be taxed for another hospital the voluntary support available in the past will be largely withdrawn.

(6) It is the unanimous opinion of the Board that the amount of this grant should be determined on the bed capacity of the Hospital, and that further details should be discussed at a joint meeting of the hospital committee of the city council, and a committee from St. Joseph's Hospital Board.

(7) In view of a grant St. Joseph's Hospital Board would be pleased to make provision in its membership for a representative appointed by the city council.

(8) The grant should become effective if and when the citizens generally become taxable for hospital purposes, and the terms of the grant should be incorporated in an agreement between the council and the Corporation of the Sisters of St. Joseph's, owners and operators of St. Joseph's Hospital on behalf of which the Board of Directors respectfully submits the foregoing recommendations.

Signed on behalf of the Board of Directors:

J. R. Corkery, chairman.
J. G. McCarney, secretary.

Discuss Problems

TORONTO, Oct. 11— (CP). — Wing Cmdr. G. N. Parliament said yesterday that more than 10,000 men and women of the R.C.A.F. have discussed post-war employment and career problems with personnel counsel officers since the air force inaugurated this service. He is director of personnel selection and manning at R.C.A.F. Headquarters, Ottawa.

PROMOTED — Malcolm Buchanan, Benson avenue, has been made a Flying Officer. He won his commission after a tour of operations on Atlantic patrol, and in recent months, has been stationed at a Gaspe base.

Motorists Are Worry To Railroad Men

C.N.R. engines blow whistles, passing through the city because the public flouts warning signs and wigwags, "and I feel certain that no member of your City Council would feel that the use of engine whistles in these circumstances should be discontinued." Such was the explanation to the council Tuesday night from A. L. Wilson, Lindsay, assistant superintendent, replying to a request from the council that night whistling should be abated.

D. E. Bell, local agent, wrote in the same vein, the joint answers having the effect of disarming the council's criticism of railway manners. Drivers of automobiles, and pedestrians, it was explained, worry engine crews, who in turn open up the whistles, wakens some of the neighbors and in this cycle of petty events the council receives a letter or two of protest and aldermen are hailed on the streets or over the telephone in the midst of dinner.

So, the answer of the C.N.R. officials was simply,—don't blame us, blame your own people who ignore our warning signs and silent cautions for their safety. When they refuse to pay any attention to these quiet postings of danger, then we have to blare at them because we certainly do not intend to injure anybody if we can help it, and we don't want messy accidents at public crossings, with more or less blame pointed at the railways.

Alderman Bradburn had reported to the council complaints made to him, but several of the members told him that he should hear the midnight C.P.R. whistling its way up to the city's southwest gate and generally right through the front door.

Capt. Frank Kennedy Killed In Italy

STRATFORD, Oct 11 — (CP).— Capt. Frank B. Kennedy, a forme Stratford newspaper man, has bee reported killed in action on Sep- tember 28 while serving with th Perth Regiment in Italy. A son o Mrs. Grace Kennedy, 20 Avo Street, and the late A. R. Ken- nedy, he was born in Fernie, B.C. 35 years ago, and later lived i Guelph, Toronto, and London be- fore coming to Stratford in 19 where he later joined the staff o the Stratford Beacon Herald.

Victory Loan Helps Maintain Freedom

The story of John Jones, an a- sociate professor of history in B tish Columbia University, who kn that freedom was more importa than any material possesion a died on the beaches of Norman to prove it, is the simple story t in the new Victory Loan film be shown at the Capitol Theatre. T character of Jones is played Spencer Tracy.

Everything he treasured, his w and baby son, tied him to Cana but he enlisted not because of p riotism only, but because he kn that freedom was more preci than any other gift he could his young son. If Canada is to great, he emphasizes, then people must bewilling to work war for her ideals. A motto in class room, "Tuum est" (It's up you") was the thought he car away with him when he enlisted.

He pointed out that he and other men overseas were buy bonds with an eye to security, that many of them would never back to enjoy that well-ear peace. In return the people at ho are asked to invest in a piece the future, which will directly be fit them, by purchasing bonds the new Loan.

COURT OF REVISION
TOWNSHIP OF NORTH MONAGHAN

PUBLIC NOTICE is hereby given that the Court of Revision for the Township of North Monaghan, for the Assessment made in the year 1944, for the year 1945, will sit at the Court House, in the City of Peterborough, on the Sixth Day of November, 1944, at 7.30 o'clock in the afternoon.

BRUCE JOHNSTON, Clerk,
R. R. 5, Peterborough

Personals and Social

Mr. and Mrs. Francis Mather, 476 Monaghan Road, recently celebrated their 56th wedding anniversary.

◆ ◆ ◆

A. B. Gerry O'Donoghue, R. C. N. V. R., has arrived in Peterborough to spend a furlough at his home, 242½ Charlotte street.

◆ ◆ ◆

Miss Ferne Preston, Aylmer street, spent the week-end in Hastings with her parents, Mr. and Mrs. B. Preston.

◆ ◆ ◆

Misses Margaret and Helen O'Reilly, 508 Parnell street, spent the holiday with friends in Rochester, N. Y.

◆ ◆ ◆

Pte. Julian Crofts and Pte. Herbie Crofts spent the week-end with Mr. and Mrs. Herb Payne, 273 Romaine street, and other friends.

◆ ◆ ◆

Miss Martha McClure of Pittsburgh, Penna, is visiting her sister, Mrs. H. L. Buckley, 208 McDonnel street.

◆ ◆ ◆

Mr. and Mrs. Joe Sanderson, 253 Rink street, are quietly observing their 35th wedding anniversary today.

◆ ◆ ◆

Miss Laura Lee, secretary-treasurer of the Normal Alumnae Association in charge of registration at the recent Normal reunion.

◆ ◆ ◆

Pte. Jack McIlwain, of Simcoe, is spending a short leave with his parents, Mr. and Mrs. McIlwain, 815 George street.

◆ ◆ ◆

Mr. and Mrs. A. Burrs of Huttonville, spent the holiday week-e[illegible] with Mr. an[illegible] Mrs. [illegible] McIlwain, [illegible]

◆ ◆ ◆

Mr. and Mrs. Albert Byers, Sherbrooke street, spent the holiday week-end with their son, Mr. Fred Byers and Mrs. Byers, of Toronto.

◆ ◆ ◆

LAW M. Paget, R. C. A. F., (WD), of Vancouver, B. C., stationed at Trenton, spent the holiday with her uncle and aunt, Mr. and Mrs. J. H. Quirt, Sheridan street.

◆ ◆ ◆

Misses Jeannie McCulloch, Betty Boyle, and Marion Bateson, were guests at the Lord Elgin Hotel, in Ottawa, for the Thanksgiving week-end.

◆ ◆ ◆

Mrs. J. H. Renwick of Toronto, formerly soloist at George Street United Church for over 16 years, was the week-end guest of Mrs. R. Parnall, Water street.

◆ ◆ ◆

Mr. and Mrs. A. Poolman, Mr. Gordon Poolman, and their mother, Mrs. Francis Poolman, Rubidge street, spent Thanksgiving with Mr. and Mrs. Bell Preston, of Hastings.

◆ ◆ ◆

Misses Helen Thompson, Ola McCauley, Wilma Bradley and Irene Forsythe, and Mrs. Fred Todd have returned to Peterborough after spending the Thanksgiving week-end at Chemong.

◆ ◆ ◆

Miss Yvonne Quirt, who is attending the University of Toronto, has returned to resume her studies, after spending Thanksgiving with her parents, Mr. and Mrs. J. H. Quirt, Sheridan street.

◆ ◆ ◆

Mr. and Mrs. Charles Waite, of Forester Falls, and Mrs. Blanche Clarke and Miss Lillian Clarke of Stirling, were week-end guests of Mr. and Mrs. C. F. Stewart, 220 Park street.

◆ ◆ ◆

F. O. Douglas Quirt, R. C. A. F., who has been in hospital in Rockcliffe, spent the Thanksgiving week-end with his parents, Mr. and Mrs. J. H. Quirt, Sheridan street, en route to Christie Street Hospital, Toronto.

◆ ◆ ◆

Miss Ellen Post, 133 Romaine st., and her brother, Leading Seaman Len Post, R. C. N. V. R., are celebrating joint birthdays to-day. L. S. Post, who is serving on the east coast, arrived home to-day to spend a furlough with his wife and family at their home, 48 Brioux avenue.

◆ ◆ ◆

Cpl. Louise Spriggs, R. C. A. F. (WD), spent Thanksgiving at her home with her mother, Mrs. L. Spriggs, Charlotte sctreet. She had as her guests Cpl. Doris Mitchell of Toronto, and Cpl. Lucille Malenson of Bathurst, N. B.

◆ ◆ ◆

Out-of-town guest at the recent O'Toole-Chambers wedding included Mrs. Harold Sweeney, Mrs. George A. Dore and Mrs. Bernard Davison of Rochester, N. Y.; Mr. Clem O'Toole, Three Rivers, Quebec; Mrs. Art Plumpton, Mr. and Mrs. J. L. Bloomer and Mr. Clifford Bloomer of Toronto.

◆ ◆ ◆

Campney—Schultz

TRENT RIVER, Oct. 11.—(ENS).—A pretty wedding of interest was solemnized Saturday in the United church parsonage, with Rev. Wilkinson officiating, when Myrtle Effie Schultz, daughter of Mr. and Mrs. Edward Schultz of La Grande, Oregon, became the bride of Claude Ellsworth Campney, Niagara Falls, N.Y., son of Mrs. Roy Campney and the late Roy Campney of Havelock.

The bride was dressed in a powder blue wool ensemble, with town-black accessories and wore a corsage of pink roses. Their only attendants were Mr. and Mrs. Ross Pollock, Trent River. Mrs. Pollock, sister of the groom, was attired in an old gold wool two-piece suit with town-black accessories and also wore a corsage of Talisman roses.

After the signing of the register the wedding party motored to Trent River to the Sedgwick hotel, where a wedding dinner was served to twenty guests.

Mr. and Mrs. Campney will live in Niagara Falls, New York.

◆ ◆ ◆

Copson—Fenn

The marriage of Elizabeth Louise Fenn, second daughter of Mrs. K. Fenn, Edinburgh street, and the late David Fenn, to Arthur A. Copson, eldest son of Mrs. May Copson, Edison avenue and the late Harry Copson, was solemnized Tuesday afternoon in the parsonage of St. James' United Church, with Rev. F. W. Craik officiating. The coupl were attended by Mr. and Mrs. Earl Nicholls of Bridgenorth, and will reside at 390 Edison avenue.

◆ ◆ ◆

Honor Mrs. N. McMurchy

Mrs. N. McMurchy, who is moving to Port Elgin, was honored by fellow members of the Ever Awake Bible Class of St. James' United Church, with a presentation, at the regular meeting Tuesday evening at her home, Dobbin avenue. Mrs. T. Busby, on behalf of the class, made the presentation, expressing the members' regrets at losing a faithful colleague and worker. Readings were given by Mrs. Clifford Heal, Mrs. Clifford Brown, Mrs. A. Fallis, Mrs. J. Kelly and Mrs. B. Callan, and Mrs. Ethel Monks led in prayer. Mrs. G. Hutchison conducted a spelling contest, after which lunch was served by the refreshments committee. Mrs. Ethel Monks will be hostess for the next meeting, to be held November 9 at her home on McGill street.

◆ ◆ ◆

Andrew—Miller

A pretty wedding of interest took place Saturday in Toronto, when Helen Florence Miller, granddaughter of Mr. and Mrs. J. T. Miller, 246 London street, became the bride of Wallace Bruce Andrew, ony son of Dr. A. T. Andrew and Mrs. Andrew, Water street. Rev. S. Johnson, of Queen Street East Presbyterian church, Toronto, officiated.

For the occasion, the bride chose a becoming tailored suit with a brown silk brocaded hat and brown accessories, and wore a corsage of Talisman roses. Miss Thelma Andrew, sister of the groom, was her only attendant, wearing a navy tailored suit, red accessories, and a corsage of Sweetheart roses.

After a short wedding trip, the bride and groom will live in Peterborough.

Auxiliary Told Of Work In West

Several interesting sidelights about the life of a minister and his wife in the vast diocese of Saskatchewan were given to members of the St. John's senior branch of the Women's Auxiliary Tuesday afternoon by Mrs. H. Ashmore, wife of Rev. Horace Ashmore, of Loon Lake, Sask. Mrs. Ashmore also gave a comprehensive report of the Dominion Board meeting of the Women's Auxiliary, which she recently attended in London

Plans were discussed for the forthcoming tea, to be held on Hallowe'en at the parish hall, and it was decided that it would take the form of a "travel tea," and details would be arranged and announced later. Members were asked to remember the annual rummage sale, and to call either Mrs. G. Groombridge, Rogers street, or Mrs. Ed. Graham, Aylmer street, and their donations of goods would be collected.

The devotional period was conducted by Rev. Canon W. P. Robertson and Mrs. G. S. Cameron presided. Tea hostesses for the afternoon were Mrs. H. C. Sootheran and Mrs. J. Pickering.

Toner-Cassidy Vows Solemnized

St. Peter's Cathedral was decorated with yellow and white baby 'mums for the ceremony recently, when Mary Aileen Cassidy, Reg.N., daughter of Mr. and Mrs. James Cassidy, of Stoco, became the bride of Joseph Earl Toner, son of Mr. Mark Toner and the late Mrs. Toner of Sturgeon Falls. Rev. Fr. Marrocco officiated. Miss Marion Best was at the organ, and accompanied the soloist, Miss Phyllis Cowie, when she sang "Bless Us Ere We Go," during the signing of the register.

Given in marriage by her father, the bride was gowned in floor-length white Duchess satin, on Princess lines, with lace yoke, shirred bodice, finished at the back from neck to waistline with tiny self-covered buttons, and long Bishop sleeves. Her finger-tip veil of French tulle was caught to a coronet of orange blossoms, and she carried a bouquet of Bettertime roses.

Mrs. Gerald Gabourie, sister of the bride, was her only attendant, in floor-length pink sheer over taffeta, with lace inserts. Her shoulder-length veil of pink net fell from a pleated halo caught with tiny rose buds, and she carried a cascade bouquet of deep pink roses.

Gerald Gabourie was best man, and the ushers were Adrian Cassidy and Stafford Cassidy, brothers of the bride.

At the reception, held following the ceremony, at the Mayfair, the bride's mother received the guests in a black sheer ensemble, with matching hat accented by ostrich plumes, and a corsage of dark red roses.

For a wedding trip to Toronto and Northern Ontario, the bride donned a dark brown suit, with brown accessories, and carried a beige topcoat. On their return, Mr. and Mrs. Toner will live at 709 Water street.

Rev. A. E. Graham From India To Address WMS

St. James' Auxiliary of the W.M.S. under the leadership of Mrs. E. L. Woodley's group, held their October meeting Tuesday afternoon.

The treasurer, Mrs. R. B. English, reported $70.90 for the third quarter and Mrs. Wesley Rose reported for Community Friendship, and Mrs. W. K. Sloane for Christian Stewardship. Mrs. Sloane stressed the consecrated use of worldly possessions and the value of systematic giving.

Mrs. Beavis, temperance secretary, spoke on the evils of the beverage rooms and declared that delinquent parents are responsible for delinquent children.

Plans to entertain St. James' Baby Band at the November meeting were made. An invitation was received from St. Luke's Anglican W.M.S. that two members of St. James' Auxiliary attend their golden jubilee October 8. Mrs. R. B. English and Mrs. F. McAdams were appointed representatives.

Miss M. Morton urged that all subscriptions to the missionary magazine be paid promptly and the Auxiliary voted the gift of 25 subscriptions to 'World Friends' to the Mission Band.

Instead of the 'minister's night,' a former annual event, it was decided to have a special meeting with the Rev. A. E. Graham, returned missionary from India, as guest speaker, and a Chinese woman soloist from Toronto. Arrangements were also made to invite all city auxiliaries to this missionary rally November 21. The offering was received and dedicated by Mrs. Woodley. The Scripture lesson from St. Luke's gospel was read by Mrs. Godfrey and an exercise on the 'Law of Love' taken from the catechism of the United church was led by Mrs. A. E. Saunders. Mrs. E. Beavis and Miss M. Kidd offered prayer. Mrs. W. R. Moncrief reported on the sectional rally held recently in Trinity United church. A solo, 'Was That Somebody You,' sung by Mrs. George Wallace, was accompanied by Mds. H. F. Doig.

The first chapter of the new study book, 'West of the Date Line,' was given in an interesting synopsis by Mrs. Ernest Johnston, who specially stressed the work of three missionaries, John Williams, John Geddes and James Chalmers.

White 'Mums Feature Wedding

A pretty autumn wedding took place Monday morning in St. Peter's Cathedral, when Doreen Rita Chambers, daughter of Mrs. Genevieve Chambers, Aylmer street, and the late Howard Chambers, became the bride of Sgt. Bernard J. O'Toole, son of Mr. and Mrs. William O'Toole, Maitland avenue. White chrysanthemums were used in simple decoration on the altar. The nuptial mass was solemnized by Rev. Fr. K. Malane. Miss Marion Best, A.T.C.M., played the wedding music, and accompanied Miss Phyllis Cowie when she sang during the ceremony.

Given in marriage by her grandfather, Louise Dore, the bride was gowned in floor-length white satin with a train, trimmed with French lace. Her full-length veil was held by a cap of Duchess lace, and she carried a bouquet of American Beauty roses. Miss Florence O'Toole, sister of the groom, as bridesmaid, wore a gown of pink sheer. Her finger-tip veil was held by a headdress of pink ostrich plumes, and she carried pink roses. Little Shirley Ann Guerin, daughter of Mr. and Mrs. Edmond Guerin, as flower girl, was frocked in pink dotted Swiss with matching Juliet cap, and carried a nosegay of baby 'mums.

Clem O'Toole, brother of the groom, was best man, and the ushers were Leonard Dore and P. J. Dore, uncles of the bride.

A wedding breakfast was served at the Kawartha Golf and Country Club, decorated with chrysanthemums and roses, followed by a reception at the home of the bride's mother. Receiving her guests, Mrs. Chambers was attired in orchid crepe, with matching hat and a corsage of yellow roses. The groom's mother wore powder blue crepe with matching accessories and a corsage of Talisman roses.

For travelling, the bride chose a powder blue wool suit, with matching Tuxedo fur-trimmed coat and navy accessories.

2 Girls Awarded W.C.T.U. Medals

Margaret Johnston and Esther Brown, as winners in a temperance contest, were presented with medals by the Women's Christian Temperance Union at the regular meeting of the Nettie McKenzie Mission Band of Knox Church, in the junior room. "Children of the Bible" was the theme of the worship service, led by Miss Inez Barrer, the superintendent, with Gwynneth Todd reading the scripture. Sylvia Ferguson led in prayer.

The second chapter of "Tommy Two-Wheels" was read by Miss Barrer. David Donaldson and Lloyd Gaskin took up the offering. During the pre-session period, Rev. H. J. Mahoney acted as pianist, and helped the children to learn new hymns. Mr. Mahoney also offered the closing prayer.

Mrs. W. Armstrong War Bride Arrives "Home"

Smiling and happy and glad to be "home" again is Mrs. W. T. Armstrong, a war bride, who arrived in Peterborough Monday evening after a long trip from Aberdeen, Scotland, where she had been living for several years.

"I really consider Peterborough my home, since several of my family live here," she observes, "and I myself lived here for several years before going to Scotland in 1936. It seemed that when I was in Canada I wanted to see Scotland again, but when I got there it wasn't long before I was homesick for Canada."

Born in Scotland, Mrs. Armstrong (nee Miriam "Allie" Dymond) came to Canada when she was quite young, when her whole family, as she says, "got the wanderlust," and decided to come to North America. While here she worked in the Canadian General Electric Company, and intends to contact several of the friends she knew then.

"I haven't yet had a chance to get my bearings," she laughs, "and am just taking it easy for a while. You know, I didn't realize how tired I was until I arrived here, but just relaxing and resting certainly feels wonderful."

In Wrong Job

While in Aberdeen, Mrs. Armstrong worked in a fruit and candy store owned by a friend of hers who was working in an insurance office. "However," she explained with characteristic wit, "shortly after the outbreak of war we discovered that our store certainly wasn't in the right business since candy and fruit were a thing of the past. So we 'converted' to vegetables and I worked there until the day before I left." She explained that every single Scottish girl is required to work. That is, she must put in certain number of hours a day at a certain job. Of course, it can be voluntary work, and there was really no thought of compulsion since, as she says, "everyone wanted to do his or her job and dig in and do his bit."

The Scottish — and Canadian — lassie, with just a trace of pleasant accent, was married in December, 1943, to Cpl. W. T. Armstrong, with the Medical Corps. "But for the fortunes of war," she smiles, "we might never have met. Her husband has relatives in Ireland and was intending to spend his first leave with them. However, since several Canadian soldiers had crossed the border from Northern Ireland to Eire and had been interned, a ban had been placed on travel there. So he took a pass to the farthest north spot he could get, which was Aberdeen."

Cpl. Armstrong, whose home is in Myrtle, lived in Toronto before joining the army, and is now in Belgium. Capt. Dymond, her brother, was a doctor in Port Perry before enlisting. She and her husband and brother spent many happy times together since the two army men managed to arrange leaves together and Mrs. Armstrong would travel to meet them.

Praises Red Cross

She is full of praise for the Red Cross, on both sides of the Atlantic, for their sympathetic and understanding help. "They couldn't do enough for us," she continued. The abundance of food in Canada quite staggered her, since, as she explained, the decline in the scope and quantity of food was quite gradual, as one thing after another was either curtailed or disappeared completely from the market. She said that they always had enough to eat, but often had to stand long hours in "queues" for scarce commodities. Her first impression of Canada's "opulence" in the food line was gained when she sat down to two eggs and bacon for breakfast on the train, after being accustomed to one egg a month during the winter and perhaps one a week in the summertime.

She has two sisters living in Peterborough, Mrs. H. G. MacKenzie, 280 Monaghan road, with whom she is staying, and Mrs. W. Amos, 477½ Bolivar street. When asked her plans, both for the present and after the war, she said she really wasn't sure, but knew that her husband, a Canadian through and through, would return to make his home here. "Canada is my home, too," she concluded, "and I am very happy."

Catholic League Aids Memorial

An invitation from Rt. Rev. Monsignor J. J. O'Brien, to attend his investiture on Wednesday evening at 7:30, was read the members of the Sacred Heart Catholic Women's League, at their regular meeting in the club room.

Mrs. F. McCarthy presided for the business period, when a donation of $5 was [illegible]ted to the Memorial Community Centre, and the sum of $19.20 was turned over to the League by the entertainment committee, as the proceeds from card parties during the summer months. Members decided to resume their visits to soldiers in Training Centre hospital.

St. James' Class Plans Dinner

Plans for the hot dinner the class is having in the church Wednesday, October 25, were discussed at the October meeting of the Excelsior Bible class of St. James' United church. Mrs. Jack Huggins, Mrs. Mel Hunter, Mrs. George Martin and Mrs. N. Thompson, were named as the social committee in charge of the evening.

The meeting was held at the home of Mrs. Ashton Fife, Princess street, and the devotional period was taken by Miss Lottie Leggett. Gladys Langton, and Mrs. Ken Meredith and Mrs. Cecil Searles. The vote of thanks to the hostess was moved by Miss Olive Morley.

THE TEA HOUR GOSSIP . . . .

Our recipes to-day are going to be for sugar-saving cakes:

Chocolate Refrigerator Cake.

Half lb. sweet chocolate (cake), 2 tablespoons honey, 4 tablespoons water, 2 eggs, separated, 1½ teaspoons vanilla, 3 dozen lady-fingers and ½ cup whipped cream.

Cut chocolate into small pieces. Melt over boiling water and add water and honey. When well blended, add the yolks of the eggs, just slightly beaten. Cook until smooth and thickened, stirring constantly. Cool and add vanilla. Fold in the beaten whites. Line a loaf pan with split lady-fingers. Pour in one-half of the chocolate mixture, add another layer of cake, then remaining chocolate and top with final layer of lady-fingers. Cover with waxed paper, chill in refrigerator 24 hours. Unmold and top with the whipped cream, or serve with coffee cream.

Raisin Rocks.

Half cup butter, ¾ cup of brown sugar, 2 eggs, well beaten, 1½ cups flour, ¼ teaspoon salt, ½ teaspoon cinnamon, ¼ teaspoon nutmeg, ¼ teaspoon ginger, ½ teaspoon soda, 1 tablespoon hot water, ½ cup of chopped nut meats, ½ cup seedless raisins (chopped), 2 tablespoons of flour.

Cream butter and add the sugar gradually, creaming together thoroughly after each addition. Add well beaten eggs Mix well. Add the flour sifted with salt and spices. Dissolve soda in hot water and add to first mixture. Sprinkle nuts and raisins with 2 tablespoons flour, chop them very fine and add to the cookie dough. Mix together thoroughly. Drop from teaspoon on to a well greased cookie-sheet at least one inch apart. Bake in a moderately hot oven (375 degrees Fahr.) 15 minutes or until done a golden brown.

Trinity Club Holds Meeting

"Thanksgiving" was the theme of the regular meeting of Trinity Young People's Club, Tuesday evening. Rev. J. L. Hodgson said a few words to the club, expressing his pleasure at being connected with church and membership societies, and his hopes for pleasant times together during future months.

Mrs. William Donaldson was in charge of the devotional exercises, assisted by Miss Edna Elliott, who read a poem on the Thanksgiving theme, Miss Eva Elliott led in prayer. Mrs. Don Holmes read the scripture, and Mrs. Harry Gray was at the piano. A period of recreation was presented, conducted by Mrs. W. Donaldson and Miss Elva Elliott, and refreshments were served. Miss Leona Edward's group will be in charge of the next meeting, and a social evening has been planned.

Group Discussion Favored By YPU

Arrangements for future meetings of the session, and the decision to have group discussions as often as possible, were made at the weekly meeting of the St. Andrew's Young People's Union, Tuesday evening in the manse. Several of the members arranged to attend the Leadership Training Conference in Omemee, October 14 and 15.

Reports were given on the progress of the buying for Christmas parcels for members of the Church in the armed forces, and most of the group were assigned special duties. The boxes will be made up on Tuesday evening, October 17, in the Church Parlor. Following the adjourning of the meeting, Mrs. E. W. Young served light refreshments, and she was thanked for her hospitality by Miss Margaret Emmerson.

Fashions

ONE-YARD PATTERN

Only ONE YARD of material needed for this adorable tot's jumper, Pattern 9143. Make outfit as shown; another jumper in contrast.

Pattern 9143 comes in children's sizes 1, 2, 3, 4, 6, 8, 10. Size 6, jumper and collar, 1 yard 35-inch; jacket, ¾ yard.

Pattern Number ....

Size ....

My Name ....

....

Address ....

I enclosed 25c for postage

Women Bowlers Elect Officers For Coming Year

The conclusion of a successful season of play was marked with a banquet in the club house Tuesday evening by members of the ladies' section of the Peterborough Lawn Bowling Club. Prizes and cups for the season's play were also awarded, and officers for the coming year elected.

Mrs. H. Beatty accepted the nomination of chairman of the games committee, while renominations were accepted by Mrs. F. Staunton as chairman of the membership committee, and Mrs. A. Boorne as chairman of the social committee, each chairman being given the power to choose her own committee. Mrs. R. Hendry, retiring as games committee chairman, thanked the members of her committee for their assistance, and also the board of directors and other members for their co-operation.

The prizes, presented by members of the games committee, with Mrs. R. Hendry in charge, were awarded as follows: Afternoon rinks—Mrs. R. Dyer, skip, and Mrs. W. Petrie, Mrs. H. Darling and Mrs. A. Jackson, first; Mrs. H. Beatty, skip, and Mrs. J. Cullen, Mrs. C. Mowry and Mrs. L. Ackford, second. Evening rinks—Mrs. W. Hepburn, skip, and Mrs. R. Payne, Mrs. W. Downer and Mrs. C. Wasson, first; Mrs. C. Renaud, skip, and Miss J. Walker, Mrs. G. Spence and Mrs. A. Boorne, second. Mrs. F. Hall was high scorer in the singles competition, with Mrs. H. Benson as runner-up.

Name Winners

In the closing six-game competition with draw from the board, winners were as follows: Mrs. G. Nimmons, Mrs. R. Hendry, Mrs. F. Dawe, Mrs. Davis, Mrs. H. Beatty, Mrs. W. Hepburn, Mrs. A. Jackson, Mrs. H. Benson, Mrs. P. Moore and Mrs. H. Wilson. Winner of a draw on a fern for which only members who had not won prizes were eligible was Mrs. T. Doughty.

Supervising the arangements for refreshments was Mrs. A. Boorne, chairman of the social committee, assisted by Mrs. A. Bearne, Mrs. H. Beatty, Mrs. A. Gibbs and Mrs. A. Leach. On behalf of the members of her committee, Mrs. Boorne was presented with a lovely corsage of red roses. The tables, tastefully decorated in a Thanksgiving motif, were also supervised by this committee.

P. E. Moore, president of the club, was chairman for the evening, and other members of the board of directors who were present included W. K. Sloane, R. R. Payne, F. M. Brown and R. Henry, who led in a sing-song, with Mrs. W. Greenslade at the piano.

Soloist for the evening was Mrs. L. Groombridge, who sang "The White Cliffs of Dover," "On the Shore" and "When I Grow Too Old to Dream," accompanied on the piano by Mrs. W. Greenslade. Mrs. W. Hepburn also sang a solo, 'O Promise Me," and R. R. Payne entertained with two humorous songs.

Among the reports presented to the meeting were the secretary's report, given by Mrs. H. Beatty, the games committee report, by Mrs. R. Hendry and Mrs. T. Doughty, the membership committee report, by Mrs. H. Staunton, and the social committee report, by Mrs. A. Boorne. Greetings from the board of directors and the men's section of the club were brought by the president, Mr. Moore, and Mr. Sloane, Mr. Payne, Mr. Brown and Mr. Hendry all briefly addressed the gathering, paying tribute to the fine work the ladies' section had accomplished, and wishing them every success for the new year.

WMS Can Be Great Force For Good

The great force for righteousness that the Women's Missionary Society can be, was stressed by Mrs. G. Adams, in her report of the recent Training School for Leaders in Whitby, presented to the Thanksgiving meeting of the W.M.S. of George Street United Church Tuesday afternoon. She reported in detail the talk given by Mrs. Smythe, of Pembroke, the dean of the school, on the topic, "One Way of Hope."

Members decided to send a letter of appreciation and a small gift to Mrs. H. L. Roberts, in recognition of her great assistance, cheerfully given, to all departments of W.M.S. work. Mrs. J. H. Rowe, the president, Mrs. E. Brown, Mrs. N. Macdonald, Mrs. J. Fanning and Mrs. McIlmoyle were named as a committee in charge of the arrangements for the ice cream and cake treat to be given to the Mission after their next meeting.

Mrs. J. Fanning, treasurer, reported that $102 had been sent to the Presbyterial treasurer, leaving a balance of 80 cents in the bank. Notice was given that the society's allocation had been increased $150, since more money was needed for missionaries to meet rising cost of living. Mrs. J. W. Hales, for the sick visiting committee, reported 104 calls made, and Mrs. R. Parnall, for the community friendship, said that 19 calls had been made in homes and 18 in the hospital.

The devotional period was in charge of Group C, with Mrs. A. Parker reading the Bible lesson and Mrs. A. McFarlane leading in prayer. Mrs. A. Burrows sang "Dear Lord, Forgive," accompanied by Mrs. C. Renaud. Mrs. E. Brown led in prayer for missionaries. Mrs. W. P. Purdy played soft music as the members were gathering and Mrs. W. H. Morton, president of the Local Council of Women announced the afternoon tea, being sponsored by the council to raise funds for a donation to the Peterborough Memorial and Community Centre, to be held Saturday, October 14 in the Y.W.C.A.

The Stars Say . . .

By GENEVIEVE KEMBLE

For Thursday, October 12

AN EXCITING and progressive day is forecast from the ruling configurations. A day in which the forces and faculties may be geared to high purpose, exceptional ambitions and aspirations, with the energies, nervous and physical under high compulsion and the intellect keyed to dynamic and possibly unique accomplishment. Great things might be achieved under these emotional and mental tensions the danger being in over zealous or enthusiastic urges, with indomitable will, determination and aggressiveness that might have reactions on nerves and mind. With the brakes on and impulses kept well in hand, important objectives may be reached, despite trivial annoyances with papers or legal matters.

If It Is Your Birthday

Those whose birthday it is may prepare for a year of high tension and outstanding accomplishment, in which a concentration of the forces and faculties may be brought to bear upon objectives and major projects of outstanding significance. Unusual ingenuity and skill applied with energy and initiative may yield exceptional results, although a too zealous or hectic quest of such advanced goals, may produce a nervous or physical depletion by its very intensity.

Reasonable restraints, controlled emotions and impulses are advised, since there are petty annoyances or dangers through legal entanglements or the loss or confusion of documents. Be cautious with speech, correspondence and financial investments.

A child born on this day may possess exceptional mentality, with unusual skills and ingenuity, original and advanced ideas and ideals. It may reach sensational heights although have financial reverses.

WOULD IMPROVE SERVICES

PRETORIA — (CP). — Educational hospital and other services of the four provinces of South Africa could be made adequate if they received sufficient educational substance and used their taxation reserves, the Provincial Financial Resources Committee reported after a two-year inquiry.

Questions

Does this trust company manage small estates? For some sixty years this trust company has managed estates ranging upwards from $1,000 to seven and eight figures. But the real question is, does your estate need a trust company? Does it require or can it afford to be without the technical knowledge, the experience, the stability and the personal service that this trust company has to offer?

THE TORONTO GENERAL TRUSTS CORPORATION

HEAD OFFICE { 253 BAY ST. TORONTO

Here's the Lesson She learned

Yes—this is the lesson that coffee rationing has taught the housewife whose family loves coffee . . . and she learned it well:

To be sure of full enjoyment in every cup it is necessary to use really good coffee.

So it's quite natural that so many housewives today should insist on Maxwell House as their *regular* coffee. This world-famous blend is *always* so delicious, so fragrantly full-bodied and satisfying that they can rely on it *absolutely*.

Maxwell House will give you, too, the fullest coffee satisfaction because:

1. It's blended from rare, extra-flavor coffees, each with its own special quality of flavor, body or fragrance.

2. Roasted by a special process that roasts every coffee bean *evenly*, through and through.

Maxwell House is packed in a Wartime Bag, in an All Purpose Grind and at less cost to you.

Maxwell House Coffee

MH194 RADIO—the inimitable Frank Morgan—Thursdays—8 P.M.—CHEX

Taste—the Difference!

RED ROSE COFFEE "is good coffee"

As good as RED ROSE TEA

Your Grandmother Used

AMAMI SHAMPOO

BEAUTIFIES THE HAIR

15c at all good drug stores

Friday Night is Amami Night

County Is Asked For Support In Building New Hospital

Assuming an affirmative position of willingness to co-operate with the city in its proposed civic hospital, the county council Tuesday afternoon appointed a committee to obtain further information and report back, a commission probably implying a recommendation as to what should be, if any, the county's financial contribution to the funding of the project.

The members of the committee, who were requested to report as soon as possible, were: Reeves Mather, McIlmoyl, Gifford, Deputy-Reeve Archibald and Warden Anderson.

The council's action followed the hearing of a city deputation composed of Alderman Sands, chairman of the city council's hospital committee; Alderman Glover, Alderman Ovens, E. Bruce Fowler, secretary of the Nicholls Hospital Board; John Hornal, superintendent of the Hospital; and Mayor Hamilton.

In counting the vote on the co-operating resolution by Reeve M. H. Johnston, seconded by Reeve Gilbert McIlmoyl, Warden Isaac Anderson announced that fourteen of the seventeen members had supported it. Those who did not vote with the majority were Deputy-reeve Erie Pearson of Smith, Reeve Norman Lean of Burleigh-Anstruther, and Reeve Hall of Chandos.

Alderman Sands had said that he regarded the civic hospital project as an undertaking not to be deferred until after the war. Maladies and accidents had not vanished from the community for the duration of the war, but on the other hand the city's population had increased, and both Peterborough's hospitals have been filled to their capacities, leaving no margin of empty beds for possible emergencies.

Factor of Urgency

After the deputation had gone, Mr. Pearson touched upon that point of present urgency. "Is it necessary to go ahead with the hospital project at the present time? It involves a large sum of money, and I have been thinking whether it could be held over until manufacturing opens up again. I am not opposed to the idea of a hospital, but I am thinking of the economic side."

Reeve Lean had suggested before the vote was taken that the council consult its solicitor, but Warden Anderson replied that there was no point to calling in the solicitor until the council had something definite to refer to him.

Alderman Sands had proposed to the council a contribution of 20 per cent of the cost of the hospital, a proportion approximating the percentage of patients from the county. On that basis the county's share of the cost would be $260,000, twenty per cent of the estimated cost of $1,300,000. Alderman Sands later supplemented his suggestion with an explanation "that one has to start somewhere, and at one stage of discussions with your council's representative we mentioned 20 per cent, but your decision is entirely up to yourselves. If you thought of giving a lump sum you might even work up from the 20 per cent, but of course you can also work down from it."

Reeve M. H. Johnston said the county's assessment was about one-third of the city's; the rural population about one-half, and when you look at it that way, the one-fifth doesn't look too bad; and the county's patient would get the same treatment as those from the city."

Hoping for $100,000

In his review of the financial background, Alderman Sands quoted the total estimated cost of the hospital at $1,400,000, but it was expected that this amount would be reduced by $100,000 which the committee was hoping to receive as aid from the Provincial Government.

Alderman Sands said there had been an increasing lack of hospital accommodation for some years, and public opinion was rising in the city to the point "where we have to do something about hospitalization". "Both hospitals in Peterborough are to all intents and purposes private hospitals, and the members of our committee felt that the proposed new hospital should be a general hospital, and should be paid for by all the ratepayers. It was also felt, and I am sure you have all felt so too, that as the county people use the hospital they should also help pay for the building of a new one. We have been working on this question for about a year, and we invited Warden Anderson to attend our meetings or send some one in his place. Mr. McIlmoyl has been attending, perhaps because he lives fairly close to the city."

360 Beds Needed

Population of the city and county was around 60,000, Alderman Sands continued, and on the basis of six beds for every 1,000 persons, the accommodation should be 360 beds. St. Joseph's can take care of approximately 100 persons, so that would leave 250 beds to be provided. The trustees of Nicholls Hospital have agreed to turn over all their property and other assets for a civic hospital which we felt should contain a memorial to Mrs. Nicholls.

There has been a rumor that St. Joseph's were thinking of building a fifty bed addition, and I think there is something to it. That would leave 200 as a total for the new hospital. However, Dr. Vivian, Minister of Health, pointed out that acute hospitalization was one thing, and that chronic illness was another, and after our discussion with him we felt we should have fifty beds for chronic patients."

Alderman Sands said the committee had also recommended closing the Isolation Hospital, and providing a section of fifteen beds in the new hospital for cases of communicable cases requiring isolation. The Queen Mary Hospital was costing the city around $6,500 a year, and it was computed that the new hospital would carry the same service at $4,200 a year. That change would make a total of 265 beds, but it was hoped that the new wing of Nicholls Hospital could be used with its forty beds, probably for the cases of chronic illness.

Estimated Cost

Referring to financial estimates a copy of which was given to each member of the council, Alderman Sands pointed out that proposed plans provided 5,700 cubic feet of hospital space for each bed, a total of 1,282,500 cubic feet for 225 beds; and at 65c cost per cubic foot the total would be $835,000. This amount did not include storage of fuel, garages, tunnels, accommodation for nurses, help and internes, teaching facilities, power stack, roads, etc.

The estimated cost of cold storage and stack was $15,000; tunnels not included above $25,000; residence for 120 nurses at $2,000 a room $240,000; accommodation for three internes $5,000; road, walks and grounds $10,000; alterations to 1914 building $20,000. Total $1,150,000.

Architectural, engineering and legal services and sundries at 8 per cent, $92,000; increasing the total to $1,242,000.

Equipment, furniture and furnishings $8,000. Total $1,400,000.

Proportion of Patients

Referring to the place of residence of patients at Nicholls Hospital for five years and nine months, Alderman Sands quoted the records as 59.8 per cent from the city and 24.5 per cent from the county. In 1939 the county's percentage was up to 31.4.

"We know that you have expressed a wish to pay for the hospitalization you get. Personally I have heard that from many sources, and we feel that would make our going easier in the city."

Alderman Sands said he realized that 20 per cent of $1,300,000 would amount to "quite a sizable sum".

"We ask you to consider the facts, and if you are going to contribute, that you decide how much, and as soon as you can because we want a by-law to go to the people on December 4. It is the feeling of our hospital committee that the county should be represented, and 20 per cent of the Board should come from the county with the warden an ex-officio member with the Mayor of the city.

I would like to say also that the Nicholls Hospital Board has given us 100 per cent co-operation. They are willing to turn over their buildings, lands and other assets and that is a good start. We hope the county council will be enthusiastic about this project. It is something that should be in the hearts of every citizen of the city and county councils. I think the city will do more than its share. We will take up the slack between our 60 per cent and your 20 per cent of the cost."

A Mounting Problem

Mr. Fowler said he believed the county council was quite aware of the hospital situation. "I have been in it a long time, and it is serious. Nicholls Hospital Trust has come to the point where they cannot handle it. Demands have been increasing for the last fifteen years. We did our best to meet them, but we simply could not . . . We agreed to turn over our assets to a civic hospital on condition that a memorial to Mr. and Mrs. Nicholls be established in it and maintained. That is only right and fair. Over the years more than $1,250,000 has been given to the hospital from the Nicholls estate."

Mr. Fowler said that according to the average one of every ten persons in the council room would go to a hospital in the next year, and the nine who do not go should help pay for the benefits to the fellow who does. A hospital should be regarded as a general utility in the community, as the fire and police departments. "I think the council is wise in making this a general hospital in which all will participate in its benefits, and those benefits should take precedence over fire and police departments. I feel wrathy sometimes when I see hospital service place back in the fourth or fifth position of our civic life."

Brantford's Plan

Alderman Ovens said that Brantford in 1939 had built an extensive wing to its hospital with the county of Brant contributing 25 per cent of the cost. The city of Brantford had put up the rest, and debentures were spread over 25 years. Three members of its board are appointed by the county council, one or two by the Governor-General and the others by the city of Brantford. City and county have worked hand in hand.

Mayor Hamilton, replying to Reeve Mather, said the county's proportion of the cost would be based on the sum of $1,300,000; that is on $1,400,000 less the expected sum of $100,000 from the Ontario government. And the Nicholls Hospital Trust money, part of the hospital's assets, would be deducted from the city's share of the cost.

Mr. Mather also enquired whether any hospital in Ontario was paying its way. Mr. Hornal replied that the only one he knew of was Belleville, "built prior to the war and was all set when the peak demand for hospitalization arose. Their new building cost about $275,000 with equipment. They received financial aid and they also borrowed $125,000 from the bank. They have paid off $60,000 since 1939 or '40, retiring $12,500 a year by agreement with the bank."

Mr. Hornal mentioned prospective aids in operating costs including an insurance scheme proposed by the provincial government, and the Blue Cross Hospital Plan, new influences intended to cut down deficits in hospital maintenance.

Mayor Hamilton said other municipalities were paying substantial subsidies to hospitals. Fort William's contribution was about $75,000 a year? Kitchener was another city paying a large amount.

Assets of Trust

Alderman Ovens stated that the Nicholls Hospital Trust was prepared to contribute to a civic hospital its trust fund of $250,000, plus $50,000 of good equipment with its lands and buildings, amounting to $350,000 or $400,000 in assets. And if the Ontario Government gave $100,000 there would be $350,000 in cash immediately available for a new hospital.

Reeve Ferguson, Norwood, computed that one-fifth of $1,300,000 would be $260,000, which, spread over 20 years, would be $13,000 a year. If the county decided to set up four small hospitals at Lakefield, Keene, Apsley and Norwood or Havelock, each of them would receive between $3,000 and $4,000 a year, making the equivalent of a county grant to a central hospital in Peterborough, not for twenty years but only ten years, "I am sure the municipalities would be overjoyed to put up whatever balance would be involved to get those hospitals."

There were altogether too much centralization, Mr. Ferguson said. Centralization of great industries was one of the causes of the war. Industries had become established in the cities to the detriment of the small communities, and with no benefit to the farmers. The small industries of years ago had all vanished, "and all the small places of that time were practically sustaining."

"I am not against a hospital," said Mr. Ferguson, "but I am wondering what is the best thing for the county to do. I am not in a position to say."

Special Items of Cost

The answers of Mr. Fowler and Mr. Hornal were to the effect that modern hospital equipment such as X-ray machines, could not be provided for the small hospital. "We had the idea that it would cost less to separate the convalescent and chronically ill patients from the others, partly because they do not require so much attention, but we found that we could provide the necessary care in the total picture by concentrating all in the one hospital," Mr. Hornal said.

Specially trained nurses, special equipment, and other developments in hospital services all involved substantial costs which could be offset only in the larger and central hospitals.

"Almost every city has put large sums into hospitals," said Mayor Hamilton. "Fortunately in Peterborough hospitalization has not cost us much. The investment in a new hospital is something which the city and county of Peterborough can afford."

His Worship said that with the civic hospital under way present streets to the south and north would be extended to make the hospital on the northern hill as accessible as it could be in any other section of the city.

MAPPING RED ARMIES' BALTIC DRIVE—With two Red armies in a new Baltic offensive, one is now crashing through Lithuania almost to the East Prussian border. The other has almost reached the important Baltic port of Memel. Riga also is reported about to fall. Much importance is placed on the Russian offensive which may be the final step in clearing the Baltic coast.

Belmont Council Meets

HAVELOCK, Oct. 11 (ENS) —The October meeting of the Belmont Methuen council was held Saturday afternoon with a very small agenda of business, the only item being the pasing of accounts for payment. The voucher payments for road work for September amounted to $1,179.90. Others accounts were as follows: Rebatement of $4 on taxes granted Cordova Free Methodist parsonage for 1944. Abatement granted to William Yelland of $3.75 on account of loss of house by fire.

Hunter Shot

PEMBROKE, Oct. 11.—(CP). — John Vicaunis, Pembroke, is in serious condition in hospital from gunshot wounds in both legs, suffered while on a hunting expedition. He was struck by the charge of a 12-gauge shot gun.

Hit By Dead Man

OMAHA, Oct. 11—(AP).—A $4,916 claim has been filed in county court by a woman who alleges she was struck down and injured by a man when he fell dead. Mrs. Eva Denend, 57, of Los Angeles, filed the petition against the estate of Grant S. Cobb, former Omaha candy merchant who died in Los Angeles July 31. Mrs. Denend, who was Cobb's nurse, said he fell dead as they left a theatre and his body knocked her to the street.

Needlecraft Pattern

Let your linens bloom with lovely flowers, embroidered in realistic colors for fresh appeal. Brighten pillow slips, towels, scarfs.

Welcome your guests with easy-to-embroider linens. Pattern 840 contains a transfer pattern of 6 motifs averaging 5 x 12½ inches.

Pattern Number ....

Size ....

My Name ....

....

Address ....

I enclosed 20c for postage

WITH THE BOY SCOUTS

APPLE DAY SATURDAY

The Boy Scouts and Cubs of Peterborough will once again go to Mr. and Mrs. John Public for their financial support on Saturday next when about 300 boys armed with official Scout apple day tags and cash boxes with a smiling Scout printed thereon and, good Ontario grown McIntosh red apples, will invade the city, taking in every house, every store and many of the uptown corners. These funds, so raised go to this entirely voluntary youth movement for the training of its officers, building of suitable accommodation at the Scout Grounds and other essential things for the betterment of YOUTH. This year much of the money raised will go to the sinking of a pump on the Scout property and also for the purchase on necessary equipment to carry on good Scouting at that spot.

There are no paid officers in Scouting in Peterborough. All workers have to supply their own uniforms and other needs. Therefore all monies go directly into the work of Scouting.

Your earnest support will be appreciated. Our aim $1,000.

ST. LUKE'S, THE CUBS

A good turnout of Cubs gathered about the Council Rock as Billy Evans gave the lead in the Grand Howl to start off the trek through the Jungle Path. That game of "Cat and Birds" gave vent to lots of fun before the serious business of the evening was started. Three members of the Pack showed advancement, Hugh Rose passed Ball Throwing and Norman Thomas and Billy Harvey completed Time Telling. Some real singing was heard at the Red Flower, Akela also congratulating the Pack on its good showing at the recent Jamboree. All boys were reminded of Apple Day on Saturday and also of the coming Church Parade. The closing grand howl was led by Larry Walsh.

JUST TO REMIND YOU

The Scouter Club is holding its third annual banquet at the Y.M.C.A. on Wednesday next October 18. All previous events of this sort have been successful. Let us get behind President Earl McNabb and make this one the best yet. If you intend to attend please get in touch with the Club Secretary Mrs. Langhorn as the caterers want to know how many to prepare for. Akela McKinney is in charge of the entertainment so you can reckon on a good evening.

ST. JOHN'S PACK

Both the Pack and Troop enjoyed a good attendance at the last meetings. There were four new sixers appointed in the Pack. Bobby Rogers, Sixer of the Browns, Teddy Nobbs, Sixer to the Greys, Terry Chapman, Sixer to the Reds and Jack Adams, Sixer to the Whites. The seconders of the whole pack will be chosen during the next two weeks. Owing to many of the senior boys going to the Troop it was found necessary to reform every Six. Bobby Rogers passed Savings, Gerry Cousins, Book Balancing. In the Scouts Jamie Collis passed First Class First Aid and is also training for his Ambulance badge.

The Cubs and Scouts will hold a Church Parade on Sunday morning next October 15. All members are requested to be in the Sunday School at 10.35.

URGENT— NEWSPAPERS WANTED

We have a very urgent call for newspapers and would ask anyone having old papers that they have no use for to 'phone 3067 and we will arrange a pick-up. It is doubtful if any pick-ups will be made on Saturday owing to apple day but send in your calls and we will arrange for papers to be collected as soon as possible.

ANNUAL MEETING

Attention All Scouters—It is apparent that all registration papers have been forwarded to the Scoutmasters of the Groups. Please see that the Cub Leaders get their forms and that the Group Committees are approached about getting the Charters renewed. Let Peterborough get in front for once, not one of the last. Let us get all this data fixed up before the Annual Meeting of the Local Association that takes place on Wednesday, October 25. Also reserve the evening of the 25th to attend the annual meeting and do what you feel is right with the association. If you have any problems to air, that will be the place to do so.

Minor Changes Made In Meat Ceilings

OTTAWA, Oct. 11.—(CP).—Minor changes in certain meat prices were announced Tuesday in three Prices Board orders.

One order, affecting pork, makes small adjustments in ceiling prices. To ensure continuity of supply for British Columbia, an area which obtains pork products from other provinces, all pork ceilings in the main British Columbia cities and on Vancouver Island are being increased one-half cent a pound to permit British Columbia buyers to purchase hogs in Alberta.

The second order applies to pork items classed as "fancy meats" and including livers and hearts. Wholesale price ceilings remain unchanged, but retail ceilings will be slightly lower.

The third order affects ceiling prices for veal and permits the sale in all parts of Canada of veal carcasses with the hide on at the same price as hide-off carcasses. In future, retailers buying veal below the ceiling will be required to make corresponding reductions in the selling price.

FLYING BOMB ALERTS

LONDON — (CP). — London had 407 alerts during the battle of the flying bomb. They began on June 13 and ended on August 31, the last being for 11 minutes. During the war London has had 1,141 alerts.

Fifteen Donors Attend Belleville Clinic

MARMORA, Oct. 11 — (ENS) — Though colds and Thanksgiving visiting mitigated against the attendance of local donors at the Belleville Clinic on Sunday. Fifteen made the trip including Mrs. Fred Matthews of Deloro, the first of the district to give the tenth donation. Two new donors raised the total of individual donors to 260.

The following donated: Mrs. Fred Matthews 10, Tom Reid 8, Clifford Chambers 6, Harry Pack 7, Clayton Clemenger 7, Hary Neal 6, William Pack 6, Warden Deline 6, Leland Richardson 5, Fred Lajoie 5, Mrs. Fred Lejoie 3, Marion Bedore 3, Mrs. Clifford Chambers 2, Raymond Bonter 2, Mrs. Clayton Clemenger 1.

3 Delicious Ways

*Kellogg's ALL-BRAN can help you Keep REGULAR naturally**

1. IN CRUNCHY MUFFINS! ALL-BRAN muffins are swell eating any time of day and so good for you. Easy to make. (Simple recipes on every package.)

2. AS A GRAND CEREAL with milk or cream . . . and sugar. Especially good when you add fresh, canned or preserved fruits or berries.

3. SPRINKLED GENEROUSLY on other cereals! ALL-BRAN'S superb nut-like flavor and crisp texture add new zest to your favorite cereal.

* Eat delicious, nutritious Kellogg's ALL-BRAN every day and drink plenty of water. This "way" really gets at the cause of constipation commonly due to lack of "bulk" in the diet—supplies "bulk-forming" materials so essential to easy, pleasant NATURAL regularity. At your grocer's in two convenient sizes.

Made by Kellogg's in London, Canada

F. & G. MARKETS - E. C. BRAUND

Food Savings

HEINZ CREAM OF TOMATO SOUP - 10½-oz. 2 tins 19c

At your favorite shopping centres, F. & G. Markets and E. C. Braund Stores are the usual orders every day.

MAPLE LEAF PURE LARD - 1 lb 16c

MAPLE LEAF BRAND
Fresh, Cured and Cooked Meats

Fresh Pork Shoulders	lb. 25c
Fresh Port Butts any size	lb. 32c
FRESH—TRIMMED Pork Loins Roast 35c	Chops 38c
COMMERCIAL QUALITY BEEF	
Blade Roast	lb. 25c
Short Rib Roast	lb. 29c
Round Steak Roast	lb. 40c
Wing Steak Roast	lb. 42c

Fine quality Spring Lamb and Veal Cuts, Pickle Back, Smoked Tenderized Boneless Butts and Picnics. Cooked Meats sliced to order

NO. 1 WHITE HONEY (2 Coupons) 4-lb. Tin 82c

MAZDA Electric Lamps 25-40 and 60-Watt 15c

DEVON BRAND TOMATOES No. 2½ Tin 11c

Christie's Bread WHITE AND BROWN Fresh Daily. Loaf 10c

Fresh Fish

FRESH COHOE Salmon Piece lb. 35c Sliced lb. 39c

FRESH Fillets - lb. 29c

MILD CURED SMOKED Fillets - lb. 29c

SILVER BRIGHT Salmon Piece lb. 25c Sliced lb. 29c

SAXON PASTRY Flour - 7 lb. 27c 24 lbs 79c

QUAKER BRAND Corn Flakes - 2 pkgs 15c

BEEHIVE or CROWN BRAND Corn Syrup - (2 coupons) 2 lb. tin 23c

INTERLAKE Toilet Paper 3 rolls 25c

Fresh Fruits & Vegetable

Choice Table Turnips	3 lbs. 10c
Large Cauliflower	each 15c
Large Head Cabbage	each 5c
No. 1 Cooking Onions	10 lbs 33c
Crisp Celery	2 stalks 19c

Cooking and Eating Apples, Cranberries, California Lemons, Grapefruit, Grapes and Oranges

F & G MARKETS - E. C. BRAUND

There is a Store in Your Neighborhood

The Examiner

CLASSIFIED ADVERTISING RATES

Cash with order 1½c per word per insertion; 30c minimum for first insertion; 45c minimum with box number.

If paid within five days, 2c per word per insertion.

After five days, 2½c per word per insertion.

Refunds must be claimed within thirty days.

The names and addresses of box-holders are confidential and cannot be given under any circumstances.

THE PETERBOROUGH EXAMINER reserves the right to classify, edit or reject any classified advertising copy. Read your ad at the first insertion. The Examiner will not be responsible for more than one incorrect insertion. Copy accepted up to 1 p.m. each day for insertion the same day except Saturdays when copy must reach the Examiner before 10 a.m.

Birth Notice	75c
Card of Thanks	75c
Engagement Notice	75c
Marriage Notice	75c
Death Notice	75c
In Memoriam	75c

The above charge is for 30 words—over 30 words 2c per word is charged.

Coming Events — First insertion 20 words or less minimum charge 60c. Subsequent consecutive insertions 40c per insertion. Over 20 words, 2c per extra word per insertion.

TELEPHONE 4641.

Births Marriages Deaths
In Memoriam
Cards of Thanks

BIRTH

BARTON—Wilfred and Raymond Barton are happy to announce the birth of a baby sister (Margaret Nellie), at Nicholls Hospital, on Tuesday, October 10, 1944. (Daddy Overseas).

O'CONNOR—On Wednesday, Oct. 4th, 1944, at their Seymour West home, to Mr. and Mrs. Edward O'Connor, the gift of a daughter.

ENGAGEMENT

The engagement is announced of Elizabeth (Betty), second daughter of Mrs. McLeod and the late Alexander McLeod, to James Size, son of Mr. and Mrs. F. B. Size, Windsor. The marriage will be Nov. 11th, at 1 o'clock, in Bethany Tabernacle.

MARRIAGE

MARSHALL—GROSE—At St. Mathew's parsonage, Kitchener, Ont., Oct. 8, 1944, Helen E. Elizabeth Grose, was united in marriage, to L.S.M. Alfred Edward Marshall. Rev. Dr. John Schmieder officiating, attendants were, sister-in-law and brother of the bride, Mrs. Carl and Mr. Harold Grose.

DIED

MAHONEY, Mrs. James—In Lindsay on Tuesday, Oct. 10, 1944, Johannah Gavigan, widow of James Mahoney, mother of Mrs. Edward Flaherty, Elizabeth, of Lindsay, Mrs. Joseph Shaughnessy, Loretta of Peterborough, and Victor of Peterborough. Funeral from the residence of Edward Flaherty, Durmont Rd., Lindsay, on Friday, Oct. 13, 1944. Requiem Mass, St. Mary's Church at 9 a.m. Interment St. Patrick's Cemetery, Kinmount.

ALFORD, Richard Henry—At St. Joseph's Hospital, Peterborough, on Tuesday, Oct. 10th, 1944, age 67 years. The funeral will be held from his nephew's residence, Mr. Russell Bullock, Queen St., Lakefield, on Thursday, Oct. 12th, at 2 o'clock p.m., the Reverend Geo. Kelly officiating. Interment Lakefield Cemetery.

McIVOR, Thomas — At Nicholls Hospital on Tuesday morning, Oct. 10, 1944, Thomas McIvor of R.R. 2, Peterborough (Smith Township.), in his 91st year. Funeral from the Belleghem Funeral Home, 190 Hunter St. W., on Thursday, Oct. 12, 1944, at 2 p.m. Dr. E. W. Young of St. Andrew's United Church officiating, with interment at Millbrook Presbyterian Cemetery.

HINDS, Albert Wesley—On Tuesday, October 10, 1944, at the residence, 712 Elcome Crescent, Albert Wesley Hinds, beloved husband of the late Janey Theressa Shaw and father of Mrs. Blake Score, Mrs. Thomas McQuarrie, Mrs. George McQuarrie, Mrs. Arvid Rodine, Mrs. Walter Vass and Mrs. Stanley Anderson. Funeral Service on Friday, October 13th, at 2 p.m. from the residence, 712 Elcome Crescent. Interment Little Lake Cemetery.

CALDER—On Wednesday, Oct. 11, 1944, Horace Spence Calder, beloved husband of Pearl Regina Baskin and father of Ronald of Peterborough. Also survived by three sisters, Mrs. Gordon McConnell of Dummer, Mrs. Allen McMillan of Detroit, and Mrs. Victor Langton of Brantford, and two brothers Evan Calder and Gordon Calder, both of Dummer. Resting at the Comstock Funeral Home, 305 Water street, where service will be held Friday, October 13th, at 2 p.m. Interment Norwood Cemetery.

BEAUREGARD, Louis — A former resident of this city died in Toronto, October 10th, 1944, son of the late Louis Beauregard and Phinomen Beaudin. He leaves two sons, two daughters, three sisters —Mrs. Arthur Conlin, Mrs. G. Hoolihan, Mrs. Florine Larock and one brother Joseph, all of this city. Funeral Thursday morning from St. Helen's Church to Mount Hope Cemetery, Toronto.

Sell That Unnecessary Piece of Furniture Through a Classified Ad.

In Memoriam Verses

A booklet from which In Memoriam verses may be selected is available at the Advertising counter of The Examiner. Telephone Classified Dept. 4641

Births, Deaths, Etc.
(Continued from Preceding Col.)

IN MEMORIAM

LUSTIC—In loving memory of my darling mother, Mrs. Maude Lustic, who passed away October 11, 1933.

Peacefully sleeping, resting at last,
The world's weary troubles and trials are past,
In silence she suffered, in patience she bore,
Till God called her home to suffer no more,
Two little words not hard to write
But I'll remember them all my life,
"My Mother".
—Ever remembered by her son Jim.

LUSTIC—In loving memory of my dear mother, Mrs. Maude Lustic, who passed away Oct. 11, 1933.

No one knows how much we miss you
No one knows the bitter pain
We have suffered, since we lost you
Life has never been the same.
In our hearts your memory lingers,
Sweetly tender, fond and true,
There is not a day, dear mother,
That we do not think of you.
—Fondly remembered by her daughter and family.

LUSTIC—In loving memory of a dear wife and mother, who passed away Oct. 11, 1933.

Sleep on, dear good mother, it has been long years
Since you left our hearts filled with sadness and tears;
Yours was a heart that was blithesome and gay
Scattering sunshine all along the way,
You know how we loved you, and yes, love you yet,
Though God took you from us we cannot forget.
—Sadly missed by husband, son, daughter-in-law Clare and Bernice and grandchildren Shirley and Doug.

LUSTIC—In loving memory of my dear mother, Mrs. Maude Lustic, who passed away Oct. 11, 1933.

Mother dear, I am so lonely,
Since the day you went away,
And my memory wanders often,
To your grave not far away.
Eleven years have passed, but loving memory
Never from my heart will fade;
Of the dearest, kindest mother,
Ever God to children gave.
—Sadly missed by her two sons, Fred and Frank.

BYERS—In memory of a dear son and brother, Roy Byers, who passed away five years ago.

No one knows how much we miss you
No one knows the bitter pain
We have suffered, since we lost you
Life has never been the same.
In our hearts your memory lingers,
Sweetly tender, fond and true,
There is not a day, dear Ray
That we do not think of you.
—Fondly remembered by mother, father, sister and brothers.

CARD OF THANKS

Mrs. Stanley Wood, 33 Stewart St., wishes to extend her thanks to the attending doctors, nurses and staff of Nicholls Hospital, Rev. Craik and all kind friends and neighbours for flowers, fruit and cards, during her recent illness.

FLORISTS

TURNBULL'S FLOWERS LIMITED 441 George Phone 7583—Nights 3287

COMING EVENTS

First insertion, 20 words or less minimum charge 60c. Subsequent consecutive insertions 40c per insertion. All over 20 words, 2c per extra word per insertion.

LIBERAL BROADCAST EVERY Monday, Wednesday and Friday over CHEX at 7.25.

DANCE AT LAKEFIELD TOWN Hall, Friday, October 13. Graydon Sheldon's Orchestra. Modern and old time dancing. Gents' 50c, ladies' 35c.

THE REGULAR MEETING OF the 57th Regiment Chapter, I.O.D.E., will be held in the armouries on Thursday afternoon, October 12, at 2.45.

THERE WILL BE A BINGO TOnight at the Legion Hall. There are many good prizes, including cash prizes of $73.00. The main prize will be $45.00, two prizes of $5.00, four of $2.00, three of $1.50 and five of $1.25. One third of the profits is donated to the British War Victims Fund, and the remainder to our relief fund to take care of veterans and to help the families of our overseas men if they should get into difficulties. Admission 25c, extra card 10c, commence 8.15 prompt.

RUMMAGE SALE, 446 GEORGE sponsored by Nicholls Hospital Alumni, Fri., Oct. 13. Doors open 6.30.

RUMMAGE SALE THURSDAY, October 12, at 2 p.m. in store opposite Coleman Brothers, under King's Own Bible class of St. James Church.

LOCAL COUNCIL OF WOMEN are holding their fall tea in the Y.W.C.A., Oct. 14, 3 to 6 p.m. Proceeds for the Memorial Community Centre. Gentlemen especially invited. Everybody welcome.

PERSONALS

FULLER BRUSH REPRESENTATIVE Telephone 9778

FULLER SALESMAN F DAWE, 481 Water. Telephone 4783.

SPIRELLA FOUNDATIONS 3011

UGLY WARTS

Use "Wart Fix," absolutely painless and harmless. Sold at all drug stores

RAWLEIGH'S PRODUCTS 380 SIMCOE Telephone 3085.

AVON REPRESENTATIVE 946 BETHUNE Street. 3194

Custom Tailoring

HAVE YOU SEEN OUR SUPERB COLlection of Ladies' Fall Suits, Topcoats and Odd Skirts—made of manufacturer's Samples? Tony Pep, Greene Building. Telephone 4288.

PERSONALS

Piano Tuning

FRED WALKER, HEINTZMAN & CO., Toronto. Authorized Piano Tuner — permanently located Peterborough Telephone 9496. Mail Order CHEX.

WILLIAM POTTER, PIANO TUNING and Repairing (formerly Heintzman) Dial 9482.

3a Hairdressers 3a

SPECIALS — END PERMANENTS $1.00 up. Oil Permanents $2.50 up. Downer's. Dial 8874.

EILEEN RUSSELL, 216 MONAGHAN Road, opposite Prince of Wales School, is now in a position to take your appointments. Telephone 8278. Only best available materials used.

SPECIAL RE-CONDITIONING PERMAnent, $7.00 Paris Beauty Salon, 184 Hunter Street W., opposite Bell Telephone Co. Telephone 5311

EXTRA SPECIAL OIL WAVE, $6.50 FOR $5.00. Rosanne Beauty Salon, Kresge Building. Dial 8837.

MARY MARINO ADVISES ONE OF her better Cream Waves for that hard to curl, and dry hair. Dial 8663

FOR SALE

4 Miscellaneous 4

WORMS, MINNOWS. 172 ADELINE.

SOLID MAHOGANY SETTEE, CHIPpendale reproduction, bargain. Ring 6555.

MAN'S BICYCLE, USED A SHORT time. 232 Woodbine Avenue.

BROWN FUR COAT, GOOD CONDItion. 385 Mark.

BOY'S BLACK RAINCOAT, HAT, SIZE 8; Rubber Boots, size 3. 464 Park North.

ONE FOLDING KODAK, $5.00; ONE Caracul Coat, with Muff, $10.00; One Boy's Chinchilla Snow Suit, 3 years, $1.50. Telephone 8689.

EXCELLENT 2-WHEEL TRAILER, steel box, tire chains 500-19, defroster. 218 Stewart.

BLACK BOUCLE COAT, SILVER FOX collar, box style, brand new, size 44, too small for owner, $60. Telephone Afternoon or Evenings, 8409.

QUEBEC HEATER, GOOD CONDITION, cheap, cash. 610 Chamberlain.

GENTLEMAN'S BICYCLE, GOOD CONdition, $30.00. 393 High Street.

MUFFLERS, EXHAUST AND TAIL Pipes, for all makes of Cars and Trucks—Chevrolets 1927 to 1942, Fords 1928 to 1942, Plymouths, Dodge, Pontiac, Olds, DeSoto, etc. Save Safely at Canadian Tire Corporation Associate Store, I. H. Keefer, Proprietor, Water Street (opposite Market).

MASTERFORM TRUSSES GIVE COMfortable support in all types of Ruptures. Dial 8734 for fitting appointment. Miller's Drug Store.

McINTOSH APPLES, $1.50 PER BUS.; Snows, $1.00 per Bus.—at the Farm of Ernest L. Holdsworth, four miles south of Rice Lake and one mile east of Highway 28.—Ernest L. Holdsworth.

KITCHEN CABINET, DRESSER, HEATer, Camp Bed. Telephone 3466.

VITA-COD CONCENTRATE — AN EXcellent Tonic to clean up stubborn, lingering Colds. Miller's Drug Store. Dial 8734.

PAIR OF RED FOXES, GOOD CONDItion; reasonable. Telephone 8355, or 479 Gilmour.

KITCHEN STOVE, QUEBEC HEATER, Wardrobe, Dining-room Suite, Round Table. 533 Waterford.

MAN'S TUXEDO, SIZE 36, IN PERfect condition; Lady's Grey Winter Coat, size 14; Lady's Black Fur Fabric Coat, size 16; Baby Walker. Telephone 8687.

MAN'S BLUE SUIT, SIZE 42; NEW Overcoat, 44; Spring and Fall Coat; 2 New Sweaters, 42; 2 New Blinds. 198 Perry.

MOTORCYCLE, ARIEL, 50C, FOUR-Speed Tranmission, late model, A1 condition, 2 good tires. Apply Wilson's Confectionery, Hastings. Telephone 76.

PLASTIC
Built-in Bath Tubs. Plastic Finish, Colored or White. No priorities.
The Peterborough Metal Co.

SQUARE STERN MOTOR SKIFF, 15½ feet, reasonable. 291 Prince Street.

NUMBER 1 TABLE STOCK KATAHdan, Chippawa, and Sobogo Potatoes. Buy with confidence. Right from the fields, $1.35 in 5 and 10 Bag Lots or more. George Thorn, Route 2, Millbrook.

WINTER COAT, SIZE 12; DRESS, SIZE 12; Orchestra Guitar, exceptionally good; Boy's Skates, size 5; Ice-box. 384 Grady Avenue, after 6.

ARIEL MOTORCYCLE. MR. STOKES. Route 2, Keene.

GIRL'S WINTER COAT, SIZE 12, AND Wool Skirt and Gerkin. Apply 455 Chamberlain Street.

KITCHEN STOVE, COAL OR WOOD, good condition. Telephone 7927. 500 Parnell.

LARGE TRICYCLE; SPANIEL PUP. 20 New Chamberlain, after 6.

CONNOR THERMO ICE-BOX, NEW condition, used 4 months, 75 lbs. ice capacity. 688 Stormont Street.

LADY'S BLACK COAT, SIZE 16; BOY'S Raincoat, size 16. Telephone 6577.

YOUNG MAN'S BROWN OVERCOAT, size 34, good condition. Telephone 5809, or apply 254 Munro Avenue.

QUARTER-CUT OAK HALL RACK, with Beveled Mirror, excellent condition; Mahogany-finished Washstand, Rocking Chair with leather seat, Three Hardwood Kitchen Chairs; Two-Burner Gas Plate. 464 Charlotte. Dial 7282.

BLUE PRAM. TELEPHONE 4549.

ONE HEATER, MANDEL PULLEYS and Bearings, 2 Saws for Sawing Machine. 64A Aylmer Street.

DRESSER. 178 AYLMER STREET.

BICYCLE, EXCELLENT CONDITION. Price $25.00. Telephone 4723.

BOY'S THREE-PIECE WINTER SUIT, size 6. Telephone 5221.

We have Good Stocks of: Plumbing and Heating Materials; Enamel Goods, Baths, Showers, Closet Combinations, Bowls, Tanks, Seats, Laundry Tubs, Sinks, Basins, Water Systems, Septic Tanks, Range Boilers, Hot Water Heaters, Hot Air Furnaces, Radiators, etc. Pipe and Fittings for all Fixtures, Steel Beams, Channels, Angles, Rounds, Flats etc.
The Peterborough Metal Co.
298 Simcoe St. Telephone 5769

STROLLER. 613 UNION.

TWO TONS OF SCRAP IRON. 2 RING 22, Douro.

C.G.E. SUN LAMP, MAN'S CHINCHILLA Coat, size 40; Girl's Brown Coat, size 16; Wringer. 275 Reid.

PERSIAN LAMB COAT
Practically New, Size 40
Telephone 3395
63 Olive Avenue.

TWO-BURNER ELECTRIC PLATE. Dial 6982.

FOR SALE

4 Miscellaneous 4

RIFLES AND SHOTGUNS— FOR SALE, Purchase or Exchange, Rifles and Shotguns. Wanted to Buy, Centre-fire Cartridges and Shotgun Shells. Empty Cases Wanted for Reloading. Ammunition Exchanged. Telephone 7679.

5 Dogs, Cats, Birds, Etc. 5

EIGHT-MONTHS-OLD FOX AND DEER Hound, ready to start to train. Telephone 5469. 177 London Street.

DOGS BOARDED. HEDGLEY KENnels Port Hope Highway. Telephone 4906.

6 Fuel 6

WOOD. DIAL 6446.

SECOND-CLASS HARDWOOD. J. O. Windover, 186 Edinburgh Street.

50 CORDS MIXED WOOD. H. JAMIson, Mount Pleasant.

7 Livestock and Poultry 7

TWO JERSEY HEIFER CALVES. Telephone 4964.

13 PIGS, SEVEN WEEKS OLD. DIAL 4000.

FOR SALE, OR EXCHANGE FOR Cattle or Pigs, Two Mares, three and ten years. Dial 7071.

CHEVIOT RAM LAMBS — IMPROVE your Mutton, better Quarters Loin, early maturity, greater vitality, fewer losses at birth. C. A. Temple, Telephone 61, Millbrook.

150 BARRED ROCK PULLETS, 9 REgistered Suffolk Ewe Lambs, also Ram Lambs. Telephone 6060.

EIGHT HEIFERS, 1½ YEARS OLD, Holsteins. 9710, Peterborough; 506 ring 24, Lakefield.

60 BARRED ROCK PULLETS, READY to lay. George Dean, Bailieboro.

10 EWES, YEAR-OLDS AND TWO-year-olds. Nel. Forsythe, Route 2, Indian River. Telephone 11 ring 11, Douro.

PIGS, 6 WEEKS OLD. GEORGE HANbidge, Telephone 6074.

PURE-BRED OXFORD DOWN RAM Lambs. Max Humphries, Hastings.

ELEVEN YOUNG PIGS, 36 RING 41, Keene.

150 BARRED ROCK PULLETS, LAYing. W. G. Rowland, Frasetrville.

25 LEGHORN PULLETS. TELEPHONE 7043.

45 YEAR-OLD ROCK HENS, LAYING. 5072.

LEICESTER RAM. H. JAMISON, Mount Pleasant.

SIX PIGS, 6 WEEKS OLD. CHALMER Sweeting, Lakefield, Route 3.

ONE DURHAM SPRINGER, 7 YEARlings; 7 2½-Year-Old Stockers. 1 ring 12, Keene.

PURE-BRED SUFFOLK RAM, 3 YEARS old, $18.00. W. Waterman, Fraserville.

11 PIGS, 12 WEEKS OLD. E. FREEMAN R R 5, Peterborough Telephone 6728.

20 PIGS, 3 MONTHS OLD 20 RING 12, Keene.

CALF FOR VEALING. DIAL 4037.

22 EWES. TELEPHONE 5043.

FOUR-YEAR-OLD DURHAM AND Hereford Cow, due October 16. C. Miles, 6075.

7x Farmers' Needs and Supplies 7x

CASE TWO-FURROW DISC PLOUGH. Dial 6020.

WANTED, HAY AND WHEAT STRAW. Telephone 7066.

INTERNATIONAL DOUBLE WALKING Plough. Reg. Pearson, Lakefield, 504 ring 31.

DEMOCRAT WAGON, IN GOOD CONdition. 219 King Street.

GET YOUR ORDERS IN EARLY FOR Custom Ploughing for the Fall. Telephone 7781, or get in touch with Art O'Halloran, at 319 McDonnel Street.

8 Real Estate 8

New Romaine, 6 Rms, Light	$1,600
Auburn, 6 Rms, Cottage	$2,000
Albertus, 6 Rms, oak floors	$3,500
Chamberlain, 6 Rms, oak floors	$4,200
Hunter W., 10 Rms, very mod.	$11,000

J. A. GIBBS, 141 Hunter St. 3843.

CORNER BUILDING LOT, 48 x 114 Feet—$250.00. Telephone 8271.

$5,500	Mod. home, double lot gar., East. Poss. Nov. 1. Bargain.
$1,800	1½ - Storey Roughcast, plumbing, West.
$4,300	Brick, 6 Rooms, furnace, plumbing, South.
$5,000	7 Rooms, modern. Possession now.
$ 125	Choice Lots, Park South; sewer.

H. J. McCANNAN
Real Estate and Insurance
JACK SINCLAIR, Salesman
140 Simcoe St. Telephone 4246

FOR SALE—
$3,000—6-Roomed Brick, near C.G.E.
$5,200—6-Roomed Brick Bolivar Street. Possession November 15.
$6,500—6-Roomed Semi-Bungalow, modern, with oil burner, North.
$2,500—Brick, 6 Rooms, Lakefield, 3 Acres fine garden land.
WALTER NUGENT
187 Charlotte Street. Phone 3040

SEVEN-ROOM BRICK HOUSE, CONveniences, central. Possession November. Write Box 111, Examiner.

THE LATE ROBERT KNOX FARM — Parts of Lots 17, 18 and 19, Fourth Concession, Asphodel Township, 232 Acres more or less. Brick House, good barns, stables, 3 wells, creek, good wood lot, 1½ miles north of Highway No. 7, five miles from Norwood, 1 mile to School. Apply Mrs. Knox, 423 Downie Street, Peterborough.

6-Room House, Dublin Street	$3,700
9-Room Brick, Aylmer	$4,700
5-Room House, 1 Acre	$2,000
6-Room House, 5 Acres	$2,500
7-Room Brick, George	$4,200
5-Room Frame, Antrim	$1,800
3-Suite Apartment House	$8,800

A. E. THOMPSON
Kresge Building. Telephone 7284

Frame, 6 Rooms, 3-Piece Bath, central $3,000
Brick, 7 Rooms, mod., West side $8,000
Frame, 5 Rooms, furnace, lights $2,000
200 Acres, 150 Working, balance Pasture and bush, Brick House, barn stone foundation, 30 Head Cattle, 3 Horses, 30 Sheep, Pigs, full line Implements, Feed, going concern. Will take House in City $7,500
M STOREY
374½ George St. Telephone 6573

Cottages for Sale or Rent

NEW FURNISHED COTTAGE ON Stoney Lake. Apply 210 Antrim.

COTTAGE THAT CAN BE MOVED. Telephone 6384.

9x Building Materials 9x

ONTARIO CEDAR SHINGLES — 2X $4.30, 3X $5.50 Square. Kingdon Barrel Factory. Telephone 3220.

FOR SALE

10 Used Cars 10

1936 FORD COACH, GOOD CONDItion, heater, defrosters, five tires, Serial H25702— $525.00. Telephone 3023. E. Lloyd, 614 Stewart.

1937 OLDSMOBILE COACH, SERIAL No. 726112265. Telephone 4276, Edwards Motor Sales, 33 Hunter Street.

1937 DODGE SEDAN, D5, SERIAL NO. 9409385, five tires, heater—$600.00. A. R. Wragg, 578 Charlotte.

1930 CHEVROLET SEDAN, DELUXE, Serial 480744, five good tires, heater—$215.00. W. R. King, 210 Antrim.

1936 GRAHAM SEDAN, 5 TIRES, HEATer, Serial 101639—$538.00. L. H. Davidson, 694 Water Street.

1930 ESSEX SEDAN, SERIAL 1197340, 5 tires, 2 nearly new, good paint—$185. K. White, 571 Aylmer.

1936 FORD COACH, SERIAL C18Y10491, heater and spare tire—$400.00. I. Davis, 332 Reid.

1934 FORD COACH, BLACK, SERIAL Number CBN927, heater, 5 good tires—$350.00. A. Neals, Bethany.

1931 FORD COACH, FIRST-CLASS condition throughout, 5 excellent tires and heater, Serial CA4563—$250. Apply John Laton, 472 Driscoll Terrace.

TO RENT

11 Miscellaneous 11

ELECTROLUX CLEANER, COMPLETE, by Day or Week. 4547.

GARAGE. 201 ROMAINE.

11x Apartments to Rent 11x

THREE-ROOM APARTMENT, PARTLY Furnished. Telephone 4423. 877 Water.

HEATED APARTMENT, HOT WATER, fireplace, oak floors, etc., $23.00. Apply 236 Burnham, Apartment 1, corner of James.

FOUR-ROOMED, HEATED APARTment, electric refrigerator and stove, adults only. Write Box 103, Examiner.

12 Rooms 12

TWO FURNISHED HOUSEKEEPING Rooms. Dial 3325.

ROOM FOR GENTLEMEN. TELEphone 4885. 351 Charlotte.

ROOM, IN PRIVATE CHRISTIAN home; Men only. 265 Charlotte.

FURNISHED ROOM, CENTRAL. TELEphone 4548.

LARGE, BRIGHT, HEATED, FURNISHed Room, central; suitable for Light Housekeeping. Telephone 5181.

TWO FURNISHED ROOMS. 463 DONEgal Street.

HEATED, LIGHT HOUSEKEEPING Room, Furnished. 291 Dalhousie Street.

FURNISHED BEDROOM, 2 SINGLE Beds. Telephone 7251.

TWO ROOMS, HEATED, UNFURNISHed, in nice location, suitable for Two Girls or Business Couple. Telephone 7733, between 7 and 9 p.m.

LARGE, HEATED BEDROOM, SUIT refined person, Weller Street. 9420.

FURNISHED BEDROOM. 514 WATER.

LARGE, COMFORTABLE, LOWER Room, central, Furnished, Unfurnished. Telephone 9910, from Five to Seven.

ROOM AND BREAKFAST, IN PRIVATE home, West-end, Gentleman. Telephone 4574.

BEDROOM, GENTLEMAN. 466 SHERbrooke.

WANTED

13 Rooms Wanted 13

WARM ROOM, BOARD AND CARE Wanted for Elderly Lady, main floor, with toilet, preferred. Will pay $10.00 weekly. H. G. E. Choate, 711 Armour Road.

TWO HEATED, FURNISHED ROOMS, Light Housekeeping, for Couple with young children. Write Box 102, Examiner.

THRE OR FOUR ROOMS, HEATED, Furnished or Unfurnished, south of Charlotte Street, adults. Write Box 101, Examiner.

13a Apartments Wanted 13a

TWO TO FOUR ROOM APARTMENT, for 2 Single Engineers. Will consider 2 Rooms with Board in private home. Telephone 8278, after 6.

FOUR OR FIVE UNFURNISHED Rooms, heated; no children. Write Box 114, Examiner.

13b Houses Wanted 13b

HOUSE, WITH LAND, HYDRO, LAKEfield or Highway for Bus. Write Box 116, Examiner.

FIVE OR SIX ROOMED HOUSE, BY reliable tenants. Apply 783 New Romaine Street.

15 Miscellaneous 15

OLD USED CAR. TELEPHONE 8622.

GOOD USED TYPEWRITER. TELEphone 8430.

WIL PAY $150.00 CASH FOR BEST Car offered. Write Box 112, Examiner.

DROPHEAD SEWING MACHINE, EIther Singer or White Rotary. Dial 3674.

DEER RIFLE. NO DEALERS. DIAL 6577, after 6.

ENCYCLOPEDIA BRITANNICA, BOOK of Knowledge, Chronicles of Canada, for cash state edition, Box 104, Examiner.

GOOD PLAY PEN, HIGH CHAIR, AND Crib. Telephone 3976.

TO PRACTISE SPANISH CONVERSAtion. Telephone 9352, between 6 and 7.

TIMBER AND WOOD LOT, MAPLE preferred. Write Box 73, Examiner.

IRON, RAGS, FEATHERS, PAPER Petersiel, Bethune and Hunter Telephone 9403.

POULTRY AND FEATHER TICKS PAY Highest Prices. M. Gishman. Dial 8298.

STOVES, FURNITURE. HUDSON Telephone 65, Lakefield

LIVE POULTRY WANTED — MARKET Prices. A. Lantin. Telephone 6297

LIVE POULTRY — PAY HIGHEST Prices. Florence 6823. 580 Homewood

STOVES AND FURNITURE WANTED Telephone 4115—Nights 6394.

HIGHEST PRICES PAID FOR RAGS Paper, Iron and Metals. J. Burfield Dial 6362.

LIVE POULTRY—MARKET PRICE 35 Kats. 6902. 189 Aylmer.

CLASSIFIED ADS BRING QUICK RESULTS

WANTED

17 Help Wanted Male or Female 17

OFFICE ASSISTANT FOR TELEphones, Book Work, and Public Counter. Apply Selective Service. O-363.

18 Help Wanted, Female 18

WOMAN FOR HOUSEWORK, HALF-Day Each Week. Telephone 3062. 623 Walkerfield.

WOMAN FOR PART-TIME HELP (NOT more than 24 hours weekly) for Dusting and Cleaning in Furniture Store. Apply Cherney Bros., 178 Hunter Street.

HOUSEKEEPER, ADULTS, EASY. APply 141 London Street.

YOUNG WOMAN FOR PART TIME IN Confectionery Store. Telephone 8932, after 7 p.m.

CAPABLE WOMAN TO TAKE CHARGE of House, no children; live in; able to leave City for two or three months. Write, stating wages, age and experience, to Box 113, Examiner.

RELIABLE WOMAN TO HELP WITH Housework, Two Half-days a Week. Telephone 8672.

CAPABLE GIRL TO ASSIST WITH General Housework; good wages. Dial 4713, or 568 Homewood.

COOK-GENERAL OR MARRIED COUple for Housework. Apply Mrs. Herbert Young, 305 Stewart Street. Telephone 8403.

WOMAN OR GIRL FOR COUNTRY Home, near City, for short time. Dial 8026.

EXPERIENCED WOMAN OR GIRL, sleep in or out; good wages. Dial 3371.

WOMAN TO CLEAN. TELEPHONE 9133, Evenings.

HOUSEKEEPER, SLEEP OUT; TWO adults; references required. Write Box 71, Examiner.

19 Help Wanted, Male 19

RETAIL TEA AND COFFEE SALESman Wanted; wages and commission to reliable Man. Apply Selective Service. O-362.

ELDERLY MAN TO HELP ON FARM Dial 8026.

BOY, WITH BICYCLE, AFTER SCHOOL and Saturdays. Apply to Agnew's Grocery, River Road.

19x Agents Wanted 19x

MEN AND WOMEN
Watkins Dealers are Making More Money to-day than ever before. Enjoy the security and benefits of affiliation with the OLDEST and LARGEST COMPANY of its kind in the world. Watkins have a buying power of $20,000,000.00—with millions invested in raw material. No experience required. Every Watkins Product sold on a guarantee of satisfaction or money refunded. All sales records were smashed in 1943—generous bonuses were paid to all Watkins dealers. Get into business for yourself on our capital in your home or adjacent locality. Write now for further information to The J. R. Watkins Company, Dept. O-P-2A, 2177 Masson, Montreal.

20 Employment Wanted 20

HOUSEKEEPING POSITION DESIRED, Business Couple or Motherless home; no young children. Write Box 115, Examiner.

21 Boarders Wanted 21

GIRL BOARDER, CLOSE TO C.G.E. Telephone 8319.

GIRL BOARDERS. TELEPHONE 9990.

FURNISHED, HEATED BEDROOM, 2 Single Beds, can accommodate 2 Respectable Girls; wholesome meals; close to all Factories. 183 Stewart Street. Telephone 5651.

TWO GENTLEMEN BOARDERS, TO Room together. 376½ Water, Apartment 2.

GENTLEMAN BOARDER, NEAR C.G.E. Dial 7325.

TWO GENTLEMEN, ROOM TOGEther, convenient to Factories. Write Box 109, Examiner.

BOARDERS WANTED. TELEPHONE 4898.

BOARDERS WANTED. TELEPHONE 6152.

TWO GENTLEMEN SHARE ROOM, near Factories. Dial 9106.

WHO CAN DO IT

22b Painters, Decorators 22b

EFFICIENT, SMART STYLING for
HOME DECORATION
Interior and Exterior
"Elastica Quality Goods"
HAROLD COLEMAN
Telephone 9922 336 George Street

COLEMAN BROS — "THE HOME OF Decorating." Established 1906. Telephone 4485. North of Brock Street

DECORATING AND PAINTING — INterior and Exterior. Archie Neilson Telephone 8507.

INTERIOR AND EXTERIOR PAINTing. Sprayed Painting. For Estimate, Dial 5963

PAPERHANGING, PAINTING AND Graining. Kellar the Decorator, Telephone 5669.

FIRST-CLASS PAPERHANGING. T. Mills. Dial 8377.

PAPERHANGING AND PAINTING — Reasonable Prices. Telephone 4514—Hudson.

22f Miscellaneous 22f

ROOFING REPAIRS — PITCH AND Gravel, Large and Small. Guaranteed Work. Telephone 7921.

CLEANING OUT WELLS, GENERAL Repair Work Done. Telephone 4967.

DUSTLESS FLOOR SANDING — Graham, 9007. Nights 8607.

ALL KINDS TRACTOR WORK DONE Two Outfits. Dial 8686.

WINDOWS WASHED AND STORM Windows Up. 634 Union.

SEWING MACHINES REPAIRED Stuart. Dial 5287. 584 Division.

DUSTLESS FLOOR SANDING. WILliam Higgins. Dial 6967.

22j Wood Cutting 22j

WOOD SAWING. CLIFF JEWELL. Dial 4241.

WOOD SAWED. J. O'NEILL. 5654

25 Nursing 25

PRACTICAL NURSE, WITH GOOD REference. Telephone 6387.

REGISTERED NURSE AVAILABLE. Telephone 9436

25x Dressmaking, Sewing 25x

DRESSMAKING, TAILORING, ALTERations. Telephone 6822. 180 Harvey

WHO CAN DO IT

Carting

MOVING AND CARTING. 4320.

Electrical Repairs

REFRIGERATION
REPAIR
SERVICE

COMMERCIAL
INDUSTRIAL
DOMESTIC

—Also Repairs To—

RADIOS
RANGES
WASHERS
OIL BURNERS
and all small appliances

All repairs guaranteed three months

Established 23 years

F. H. JOHNSTON
CORNER GEORGE & McDONNEL
TELEPHONE 4697

FEE'S ELECTRIC SERVICE—REPAIRS General Contracting. 104 Lock Telephone 6195.

LOST

LADY'S BLACK SUEDE PURSE, CONtaining Sum of Money, Registration Card. Telephone 3211.

COCKER SPANIEL, LIGHT BROWN. Answers to name of "Nel." North Monaghan. Apply to Imperial Life Insurance.

OCTOBER 6, CENTRE OF CITY, PAIR of Lady's New Navy Blue Pumps Finder Telephone 5120.

NURSE'S WRIST WATCH, SOUTH-END engraved "Thelma." Reward. 3884, after 6.

LEATHER KEY CASE, CONTAINING Two Keys, in downtown section Telephone 5961. Reward.

BLACK SPANIEL PUP, "QUEENIE." Telephone 5514.

BLACK LEATHER PURSE, CONTAINing Valuable Papers, between Aylmer Street and Bus Stop. Reward. Telephone 7420, or Police Station.

TERRAPLANE HUB CAP. TELEphone 6280.

FOUND

SMALL BLACK DOG, PET, WITH COLlar, West-end. 4938.

ON ARMOUR ROAD, KEY-RING AND Keys. Telephone 9278.

AT ENNISMORE, BLACK POLICE DOG. Perry Jopling, Bridgenorth.

LOANS

BUILDING LOANS — FIRST MORTgage, 4½%, amortized up to twenty years, repayable monthly. W. B Gordon, 397 George Street.

Campbell
Auto Loans

are known by thousands, who rely on this quick, convenient way to get extra cash. You can choose the amount, from $20 to $1,000, and the repayment plan to suit your needs. You alone sign. Phone or call in for details.

Terms in accordance with Wartime Prices and Trade Regulations.

CAMPBELL
FINANCE CORPORATION LIMITED
Subsidiary of Industrial Acceptance Corporation Ltd.
169 Charlotte Street
P M. Vivash, Branch Manager
(Above A & P Store) Phone 3520

Cpl. J. M. Coughlin Suffers Head Wound

LAKEFIELD, Oct. 11 — (ENS). —Cpl. John Michael Coughlin, son of Mr. and Mrs. Ambrose Coughlin of Lakefield, has been wounded in the head a second time, while fighting in France, according to word received at the week-end.

He received a bullet wound in the head on July 4, but was released from hospital and back in action by August 15. He suffered a scalp wound on September 28, while fighting with the Royal Winnipeg Rifles.

Prior to enlisting he was ticket agent for the Canadian National Railways, working out of St. Catharines. A brother, James Coughlin, has been stationed in England for almost three years. Almost as soon as the telegram arrived, his parents received a letter from Cpl. Coughlin, written from the [...]tal, stating that his wound[...] healing nicely.

LOANS

BUDGET LOANS
NO ENDORSERS REQUIRED

To get a loan quickly and privately come to Household Finance. No endorsers, no bankable security needed—merely the ability to repay in instalments. Instalments below include principal and charges at our monthly rate of 2% on a loan balance of $300 or less and 1% on that part of a balance in excess of $300.

Cash Loan You Get	4 Payments	6 Payments	10 Payments	12 Payments	15 Payments
$25	$6.57	$4.46	$2.78	$2.36	
50	13.13	8.93	5.57	4.73	
75	19.70	13.39	8.35	7.09	
100	26.26	17.85	11.12	9.46	7.78
125	32.83	22.32	13.92	11.82	9.73
150	39.39	26.78	16.70	14.18	11.67
200	52.52	35.71	22.27	18.91	15.57
300	78.79	53.56	33.40	28.37	23.35
500	130.60	88.64	55.10	46.73	38.36

Household Finance
Corporation of Canada
Established in Canada 1928
Second Floor Lansfield Block
177 Charlotte St. (Opp. Loblaws)
M. E. Holt, Manager Phone 5841

MONEY TO LOAN ON FIRST MORTGAGES
Easy Terms of Repayment
Apply to
PETERBOROUGH WORKINGMEN'S BUILDING AND SAVINGS SOCIETY
414 Water Street
Established Over 80 Years.

PROFESSIONAL

44 Lawyers 44

W. B. GORDON—Barrister, Solicitor. Telephone 3577. 397 George Street.

P. D. SCOLLARD—Barrister, Solicitor, Bank of Toronto Building. Telephone 9939.

JOHN A. BRADSHAW — Barrister and Solicitor. 360 Water. Telephone 9884.

PECK, KERR & McELDERRY — Barristers, Solicitors. Money to Loan. Offices 415-417 Water Street. Telephone 4681. E. A. Peck, K.C., F. D. Kerr, K.C., V. J. McElderry, K.C., Walter H. Howell.

JACOB LOW — Barrister, etc. Mortgage Loans. Suite 1-2, 435 George Street (over Toronto Savings and Loan Co.). Telephone 7423 — Nights 6214

ELLIOTT, PHILP & CHANDLER—Barristers, etc. Money to Loan. Offices, Kresge Building. Telephone 6675. A. L. Elliott, K.C., W. B. Philp, B.A., R. J. Chandler, B.A.

NOTICE

I, C452564 PTE. WHITE, C.E., WIL[...] not be responsible for any Debts o[...] Bills incurred on or after Octobe[...] 11th, 1944, by my Wife, Mrs. Hele[...] Lily White, now residing in the Cit[...] of Peterborough, Ontario.

AUCTION SALES

J. H. MILES, AUCTIONEER AND VA[...]uator, 25 years successful selling a[...] evaluating at your service for sati[...]factory results.

MILES' AUCTION ROOM, 211 HUNT[...] Thursday, October 12: Chesterfi[...] Suite, Buffets, Dressers, Chest Dra[...]ers, Beautiful Settee and 2 Chai[...] Man's Bicycle, Cream Enamel C[...] Range, like new, Bed, Springs, M[...]tresses, Chairs, Tables, Dishes, Coo[...]ing Utensils, etc.

ESTATE OF THE LATE MRS. MART[...] Althouse, Seymour Township, 3 mi[...] east of Trent Bridge, Saturday, Oc[...]ber 14th, 1 o'clock: Cows, Horses, [...] Tons Hay, Sheaf Oats. This is y[...] Sale for Good Machinery only u[...] a few years.—Golden Andrews, A[...]tioneer.

ESTATE OF THE LATE MRS. McCA[...] Havelock, Thursday, October 19, [...] o'clock: Large Furniture Sale, [...] House and Lot. Farm, lots of wa[...] well wooded, good buildings.—Gol[...] Andrews, Auctioneer.

MRS. R. G. LAWLER, NORWOOD (o[...]posite Findlay's Factory), Satur[...] October 28, 1 o'clock: Choice Fu[...]ture of an Eight-Room House. [...] particulars later. — Golden Andr[...] Auctioneer.

MRS. OLIVER BASKIN, PETERB[...]ough Street, Norwood, Saturday, [...]tober 21, 1 p.m.: Contents of 8-[...] House, Electric Washer, Good F[...]ture, New Chesterfield Suite.—Go[...] Andrews, Auctioneer.

ESTATE OF THE LATE MAR[...] Aulthouse, Seymour, 3 miles Ea[...] Trent Bridge, Saturday, Octobe[...] 1 o'clock: Horses, Cattle, Feed, [...]chinery good as new.— Golden [...]drews, Auctioneer.

JAMES LONG & SON, ASPHO[...] Concession 7, 3 miles north and [...] of Norwood, Friday, October 27, [...] sharp: Large Sale Good Ho[...] Cattle, Machinery, Grain and [...] More particulars later.—Golden [...]drews, Auctioneer.

PAT McMANUS, DOURO, 1 MILE [...] of Warsaw, on Peterborough[...]saw Road, Wednesday, October [...] o'clock: Horses, Cattle, Mach[...] Rock Pullets, all Durhams, [...] Cattle, Fat, Good Cows.—Golde[...]drews, Auctioneer.

FOR MR. JOHN HOPE, LOT 11, [...]cession 6, Smith, ½ mile w[...] Centre Line at No. 11 School, [...]day, October 31, at 1:30: His [...] Stock and Implements, Hay[...] Farm Sold. See posters. — [...] Hancock, Auctioneer, Telephon[...]

AUCTION SALE, PURE-BRED S[...]horns, Cattle, Horses, and Fa[...]plements, on Wednesday, Octo[...] starting 12 o'clock sharp. Cat[...] at 2 p.m. Property of William[...] Lot 6, Concession 7, Verulam [...]ship, on Lindsay Highway No[...] Ted Jackson, Auctioneer. C. H[...] Clerk.

INDIAN AIR FORCE GRO[...]
NEW DELHI — (CP). [...] Indian Air Force has expand[...] fold since the start of the [...] planes help to protect India[...] mile coast-line and the ship[...]ing vital war supplies and [...] and raided enemy territory.

Sports Day By Day

(Continued from Page 6)

loop when he left early in September to join the army....The [...]letics and Salmonbellies would be ruled off the track if they w[...] horses....St. Kitts takes the first Mann Cup game 17 to 10, [...] second 11 to 4 and then comes back to nose out the British C[...] team 11 to 10 in the third fixture....Baltimore Orioles are out [...] in the Little World Series, defeating Louisville 10 to 0 last night[...] the lead 3 games to 2....Some 40 aspirants are in training w[...] Maple Leafs at Owen Sound but it remains to be seen how many [...] there are in the lot....Toronto's biggest problem will be to find [...] ....Lester Patrick comes right out and predicts that the Ra[...] be in the playoffs this season if he can bolster up the defence a[...]

King George 11 Lose To Queen Mary

After a keen contested soccer game in the Public School League on Riverside Park, Tuesday afternoon, Queen Mary gained a verdict over the fast aggregation from King George by the score of 2-1. Northcott got the losers' counter and Russel and Taylor for the winners. This win puts them up alongside King Edward, who have another game to play, with five points each, when they meet Central in the last scheduled game on King Edward Park on Thursday afternoon.

First Half

Captain Butcher of Queen Mary won the toss and selected the east goal with the sun in his team's eyes. Right from the kick-off King George penetrated the westenders' goal to find Gray and Butcher blocking their progress, while Bradley in goal was in an unbeatable mood. Relying on a break-away to get the advantage of their attacking method, Queen Mary caught the East City boys playing too far up the field as they hemmed the Queen Mary defence into their own territory. Barnsley, Queen Mary, intercepted many dangerous raids led by Wyatt, on the left wing, and Thompson, on the right, that resulted in Bradley having a busy session in between the goals. Butcher frustrated a well-planned combination by King George as he tackled keenly in beating three men, then kicked out to Grafstein, who beat along the wing. He centred across to Russel, who met the ball with a first-timer that beat King George goalie. Within the next few minutes King George registered the equalizer through Northcott in an individual effort that found the inside of the upright. Half-time—one each.

Second Half

On resuming, King George went right into the Queen Mary area to find Bradley, in goal, saving and clutching the ball from all angles, as the King George forwards rattled the ball into goal. On one occasion he picked the ball from under the crossbar and stepped out of his goal to clear. On the next visit Wyatt and Northcott worked their way pass the defence to get right upon the custodian, but again found the Queen Mary goalie controlling the decision. A relaxation of their part allowed Queen Mary to get the winning counter when the full-back kicking the ball out slammed it against Grafstein. Quick as a flash Taylor grasped the opportunity to beat the goalie from close range. Thereafter King George bombarded the Queen Mary goalie without success as Gray and Butcher coolly and collectively replied with steady tactics, although conceding no less than six corner kicks that failed to bring any result. Full time—Queen Mary 2, King George 1.

King George—J. Shearer, goal; J. Deckrell and T. Davis, full-backs; A. Beavis, R. Gandy, K. Monson, halves; N. Thompson, W. Ferguson, G. Rome, A. Northcott and R. Wyatt, forwards.

Queen Mary—H. Bradley, goal; D. Gray and R. Butcher, full-backs; R. Barnsley, S. Murphy, K. Gordon, halves; H. Grafstein, J. Nichols, P. Russel, L. Payne and T. Taylor, forwards; subs, K. Goodfellow and R. Regan.

Referee—Stroyan Leith, Sr.

Louis Fought In 73 Exhibitions

NEW YORK, Oct. 11.—(AP).—Joe Louis, back from the European and African war theatres, expects some good fistic talent to emerge from the armed service.

The champ, only seven pounds over the 207½ at which he made his last title defence against Abe Simon in 1942, said he ran into some "real tough boys" as he appeared in 73 exhibitions in England, Scotland, Ireland, Africa and Italy. More than 1,000,000 servicemen saw the shows "for free."

Louis said Elzria Thompson of Cleveland, whom he first met in a three-rounder in Reading, England, gave him so much trouble that he met him four more times. Then came Johnny Ebarb, an Air Corps mess officer from Oakland, Calif., whom he met in Italy twice, and George Culberson, a Brooklyn boy.

40 Leafs Reach Owen Sound

TORONTO, Oct. 11.—(CP).—Toronto Maple Leafs, 40 strong, yesterday headed for Owen Sound to start their training for the 1944-45 National Hockey League campaign for which their prospects—in the words of Coach Clarence (Happy) Day—"are the best since we won the championship in 1941-42."

Members of the squad which left for training camp were introduced to newspapermen at the Leafs' annual get-together luncheon.

Day said he based his hopes for a successful season on the return to the Toronto roster of Nick Metz, recently discharged from the Canadian Army, and Sweeney Schriner "who will round out our team." Neither Metz nor Schriner were at the luncheon, but they will join the team at Owen Sound later on.

Most of the members of last year's team were in the group which left for camp, the most notable absentee being Goaltender Paul Bibeault. He is the property of Montreal Canadiens and Leafs are still negotiating for his services.

Omemee Pupils Compete At Field Day

OMEMEE, Oct. 11.— (ENS).—Omemee High school pupils held their annual Field Day at the Athletic Association Grounds, with keen competition between the Blues and the Golds, the former gaining the greatest number of points. Beth Magee and Jim Brown were the winners of the highest number of points for individuals in the senior classes. In the Juniors, Betty Green and Frank McQuade were the individual winners.

A. D. Campbell and M. E. Williams, teachers of the High school, were responsible for the program of sports. Helping to judge the events were: Mrs. R. E. Brooks, Mrs. M. E. Williams, Mrs. T. J. Pogue, Mrs. W. D. Weir, M. D. Earl, John Deyell, L. M. Curtis.

Senior Boy—

100 yard dash—Jim Brown, Don Grandy, Roy Downing; running high jump—Jim Brown, Roy Downing, Bill Parker; standing high jump, Jim Brown, Harold Brooks, Bill Parker; running broad jump—Jim Brown, Clifford Lance, Roy Downing; standing broad jump—Jim Brown, Clifford Lance, Roy Downing; pole vault, Jim Brown, Bill Parker, Bob Brown; 220 yard dash—Jim Brown, Don Grandy, Bill Parker; shot put, Clifford Lance, Jim Brown, Don Grandy; baseball throw— Jim Brown, Bill Parker, Clifford Lance; baseball target —Bill Parker, Jim Brown, Roy Downing; rugby kick—Don Grandy, Jim Brown, Bill Parker; rugby throw—Jim Brown, Roy Downing, Don Grandy. Total points —Jim Brown 33, Bill Parker 11, Roy Downing 9, Don Grandy 9, Clifford Lance 8, Harold Brooks 2.

Junior Boys.

100 yard dash—Don Graham, Gerald Briens, David Weir; running high jump—Frank McQuade, Don Sibley, Don Graham; standing high jump—Don Sibley, Frank McQuade, David Weir; running broad jump —Don Graham, David Weir, Gerald Briens; standing broad jump—Don Graham, Frank McQuade, Gerald Briens; pole vault, Glen Sandy, Don Sibley, David Weir; shot put—Frank McQuade, Gerald Briens, Don Graham; 200 yard dash—Don Graham, Gerald Briens, Don Sibley; baseball target — Gerald Briens, Frank McQuade, Stephen Harris; baseball throw, Frank McQuade, Gerald Briens, Don Sibley; rugby kick, Frank McQuade, Don Graham, Gerald Briens; rugby throw—Frank McQuade, Gerald Briens, Don Graham. Total points, Frank McQuade 21, Don Graham 17, Gerald Briens 16, Don Sibley 9, David Weir 5, Glen Sandy 3, Stephen Harris 1.

Senior Girls

100 yards dash—Beth Magee, Marie Fitch, Elvira Magee; running high jump, Jean Rowan, Elvira Magee, Barbara Weir; standing high jump—Beth Magee, Jean Rowan, Elvin Magee; running broad jump, Margaret McGuire, Barbara Weir, Beth Magee; standing broad jump, Beth Magee, Elvira Magee, Ruth Lance; basketball throw, Jean Rowan, Margaret McGuire, Barbara Weir; baseball throw, Winona Sharpe, Beth Magee, Barbara Weir; baseball target, Elvira Magee, Barbara Weir, Georgette Hedge. Total points: Beth Magee 12, Eliva Magee 9, Jean Rowan 8, Barbara Weir 7, Margaret McGuire 5, Winona Sharpe 3, Marie Fitch 3, Ruth Lance 1.

Junior Girls.

75 yard dash—Lois Nurse, Betty Green, Janet McGuire; running high jump — Betty Black, Janet McGuire, Lois Nurse; standing high jump — Betty Green, Lois Nurse, Marie Mitchell; running broad jump—Janet McGuire, Betty Green, Betty Black; standing broad jump—Betty Green, Lois Nurse, Betty Black; basketball throw — Lois Nurse, Doreen Clifford, Betty Green; baseball throw—Betty Green Doreen Clifford, Lois Nurse; baseball target — Betty Black, Marie Childs, Phyllis Mills.

Total points — Betty Green 14, Lois Nurse 12, Betty Black 8, Janet McGuire 6, Doreen Clifford 4, Marie Childs 2, Phylliss Mills 1, Marie Mitchell 1.

Novelty Races.

Three-leged rases — Senior boys —Don Grandy and Bill Parker, Roy Downing and Don Sibley, Harold Brooks and Jim Brown; junior boys —Jim Scott and Gerald Briens, David Weir and Don Graham, Stephen Harris and Basil Fee; senior girls—Elvira Magee and Barbara Weir, Jean Rowan and Beth Magee, Gwen Graham and Margaret McGuire; junior girls — Doreen Clifford and Ruth Smith, Lois Nurse and Betty Green, Marie Mitchell and Gertie Ellis. Shoe races—Senior girls— Margaret McGuire, Norma Skuce, Marie Fitch; junior girls—Lois Nurse, Doreen Clifford, Janet McGuire. Shoe kicks—Senior girls — Marie Fitch, Jean Rowan, Margaret McGuire; junior girls — Lois Nurse, Doreen Clifford, aJnet McGuire; tie races—Senior girls—Jean Rowan and Beth Magee, Henrietta Parker and Norma Skuce, Margaret McGuire and Gwen Graham; junior girls—Lois Nurse and Betty Green, Doreen Clifford and Marie Mitchell, Ethel Laidley and Bethel Laidley; form relay—Grade 11, Grade 9, Grade 10.

Treats The Queen

EDINBURGH, Oct. 11 (CP-Reuter).—Flt.-Sgt. A. C. Asbury, 22-year-old wireless operator air gunner at Dwight, Ont., bought the Queen a soft drink at a Canadian Legion Club here. It was disclosed Monday that Asbury offered to buy the Queen the drink when she appeared recently at the club and she accepted. The King also tasted it. Asbury described the Queen as "the most charming and natural woman in the world."

YOUNG POLICE CHIEF

DURHAM, England — (CP). — Col. T. E. St. Johnston, barrister and former Metropolitan police inspector, who in 1940 was made Chief Constable of Oxfordshire at the age of 29, has been selected as Chief of Police for County Durham.

ROOM AND BOARD —By Gene Ahern

SALLY'S SALLIES

"The manufacturer puts a feather in every can of tinned chicken to prove it's chicken."

BARCLAY ON BRIDGE

AN IDEAL ARRANGEMENT

EIGHT TRUMPS on your side constitute a normally sound trump suit, but those eight may be distributed a number of different ways between yourself and your partner. In many respects, the best arrangement is with them evenly divided, four in each hand. That gives you a pliability as to which holding will be treated as the master hand, using the other to ruff. It also is very handy if you decide to embark upon a cross-ruff.

North: ♠ A K 9 5 ♥ 2 ♦ A 10 9 6 4 3 ♣ 10 4

West: ♠ 4 3 2 ♥ J 8 4 ♦ K Q ♣ A K Q 9 7

East: ♠ Q 10 ♥ 10 7 6 5 3 ♦ J 8 5 2 ♣ 8 3

South: ♠ J 8 7 6 ♥ A K Q 9 ♦ 7 ♣ J 6 5 2

(Dealer: West. East-West vulnerable.)

West	North	East	South
1♣	1♦	Pass	1♥
2♣	2♦	Pass	2 NT
Pass	3♠	Pass	4♠

Against that kind of bidding, a cross-ruff would ordinarily be indicated, as it was clear each of declarer's two holdings could ruff the other's red suit. But East did not like to lead a spade from his two honors, fearing that might throw away a possible trick. So he offered the 8 of the unbid clubs. West scored his Q, then the K, and fired back the A.

That launched North on a neat cross-ruff, even though he lost the trick, his spade 9 being over-ruffed by East's 10. The heart 5 was chosen for the return, though it really made no difference. The A won, the diamond 7 was led to the A, diamond 3 ruffed by the spade 6, heart K scored for a diamond discard and likewise the Q, the heart 9 ruffed by the spade 5, diamond 9 by the spade 7, club J by the spade K, diamond 10 by the spade J, and the spade 8 to the A made the final trick.

Do you see a way to try for an extra trick here? Suppose North had trumped the third club with the K, then laid down the A? What then?

* * *

Tomorrow's Problem

North: ♠ 10 7 4 3 2 ♥ 5 3 2 ♦ J 8 4 2 ♣ 8

West: ♠ A Q 8 ♥ 8 ♦ A K 10 6 ♣ A 9 7 6 2

East: ♠ K 6 5 ♥ A Q 9 6 ♦ Q 9 5 3 ♣ 4 3

South: ♠ J 9 ♥ K J 10 7 4 ♦ 7 ♣ K Q J 10 5

(Dealer: North. North-South vulnerable.)

If South opens this deal with 1-Heart because of his distribution, what should be the rest of the auction?

Distributed by King Features Syndicate, Inc.

DAILY CROSSWORD

ACROSS

1. Ferry-boats (var.)
5. Departs
9. Per. to the ear
10. Formed a voltaic arc
12. Gaze
13. Boat
14. Road
16. Protuberance
17. Portico
19. Erbium (sym.)
20. Shades of colors
23. Species of stonecrop (Bot.)
26. Poker stakes
28. Covered fruit pies
29. Diagonal lines of seams
31. Minus
32. Whether
33. Value
35. Leaping amphibian
38. Signify
42. Incites
44. Cooking equipment
45. Boy's name
46. Doctrine
47. Bottom of the foot
48. River (Fr.)

DOWN

1. Ram
2. Sandarac tree
3. Pets
4. Driving rain and ice
5. Talk (slang)
6. Verbal
7. Beige
8. Sections
9. Donkey
11. Dishearten
15. Also
18. Skill
20. Regular frequenter
20. Military dress (pl.)
22. Greek letter
24. Tablets for paints
25. Wrath
27. Varying weight (Ind.)
30. Boy's nickname
34. Savory
36. Exchange premium
37. Little valley
39. Pitch
40. Always
41. Soak flax
43. Observe

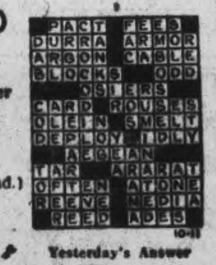

Yesterday's Answer

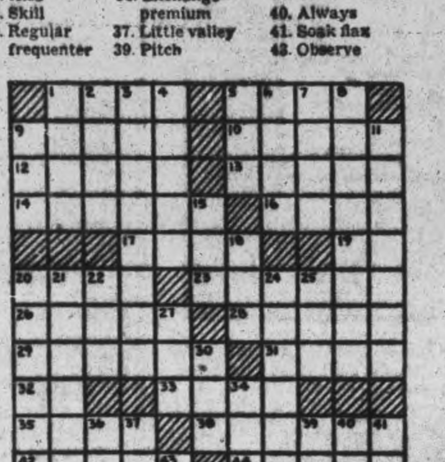

TERRY AND THE PIRATES —By Milton Caniff

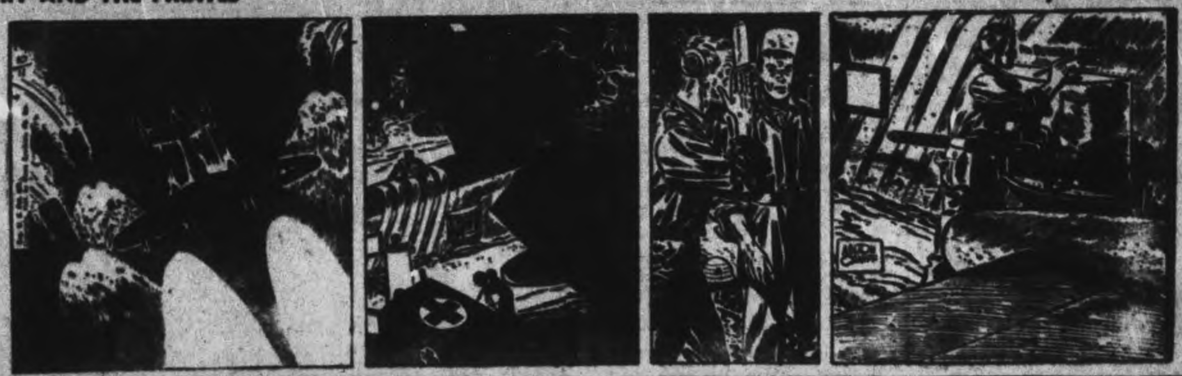

LI'L ABNER —By Al Capp

HENRY —By Carl Anderson

DONALD DUCK —By Walt Disney

BLONDIE —By Chic Young

MUGGS AND SKEETER —By Wally Bishop

BRICK BRADFORD —By William Ritt and Clarence Gray

FILLIE THE TOILER —By Russ Westover

Ralston Says Remustering Likely Soon

By ROSS MUNRO
Canadian Press War Correspondent

BRUSSELS, Belgium, Oct. 11 (CP Cable)—Canada's Defence Minister, Col. J. L. Ralston, told Canadian war correspondents last night there may have to be some remustering in the Canadian Army, which would be a question of taking men from one branch of the service and placing them in another where the need is more imperative.

On the question of reinforcements both for the Italian and European war theatres, however, Col. Ralston said that reinforcements and recruiting were satisfactory, according to his latest figures, and had been working out according to plan.

(Premier George Drew of Ontario in a speech before the Canadian Corps Association in Toronto last week charged that insufficiently trained men were being used as reinforcements for the 1st Canadian Army. Similar statements were made previously by Maj. Conny Smythe of Toronto, who was wounded in Normandy and invalided home.)

The defence minister said that on his return to Canada he intended to go into the reinforcement question carefully.

Home leave for men with long service overseas was another question which will be carefully investigated, he said.

Col. Ralston was scheduled today to visit several sectors of the 1st Canadian Army front in the Low Countries.

During last night's interview, he cautioned against over-optimism and said the war was not over yet and there was much hard fighting ahead. He declined to say when he thought it would end.

The defence minister yesterday had a talk with Field Marshal Montgomery at field headquarters of the 21st Army group and he said the field marshal had unstinted praise for the job done in this campaign by Canadian troops.

Record Price

CHEYENNE, Wyo., Oct. 11—(AP).—A young heifer was sold yesterday for $20,000. The Wyoming Hereford ranch auctioned the animal to John E. Owen of Riverside, Calif., and branch officials said the price paid was a world's record. They said the previous high bid for a heifer was $13,580.

Not only BETTER HEARING now—but for the REST OF YOUR LIFE!

The world's largest maker of hearing aids offers you a unique service beginning with a TAILOR-MADE FITTING and including many unique factors designed to assure you of UNINTERRUPTED HEARING FOR THE REST OF YOUR LIFE. No other service like it! Come in for free tests and consultation. No obligation.

SONOTONE

FREE—Private demonstration
MONDAY, OCT. 16th
Hours 1.30 to 7.30 p.m.
EMPRESS HOTEL, Phone 3521
Inquire at the desk for Mr. Allin

Finish 1st House

TORONTO, Oct. 10—(CP)—Toronto's first emergency house, erected by Wartime Housing Ltd., has been completed and is ready for occupancy, Controller R. H. Saunders told the Board of Control today. He said that the rate will continue at practically one house a day until the first 100 are up.

IT WILL SHELL ENGLAND NO MORE — Left to Right, Gnr. J. R. Crossland, Prince Albert, Saskatchewan; Gnr. P. C. Hiltz, Spruce Home, Saskatchewan, and Gnr. J. J. Marion, Meadow Lake, Saskatchewan, inspecting a 14-inch "London range" German gun, silenced after the capture of the city of Boulogne. A protective curtain of chain mail hangs over the front of the gunpit.

Smith Council Plans Garbage Collection

The council of the Township of Smith met at the Court House, Peterborough, on Monday, all members present with Reeve McIlmoyl presiding.

A petition was received from lot owners on Registered Plans 50 and 62 asking for a garbage collection service and also requesting the Township to assume the roads in rear of the cottages, council agreed to arrange for a garbage collection service during the summer of 1945 and to assume the roads provided they are widened to 33 feet.

Miss L. Henthorne was present and asked that council open the road leading to her property on Lake Katchawanooka, council decided to inspect this road in the near future.

The road superintendent reported that the Blythe Construction Co. planned to start work on the gravel crushing contract in about two weeks, the contract calls for crushing and hauling 5,000 cu. yards.

Ralph Garbutt was appointed fence viewer and livestock valuer.

The following accounts were approved for payment:

Road accounts, $1,535.22; Carmen English, bal. salary, $40.00; Wm. Robinson, bal. garbage contract, $100.00; Treas. S.S. No. 11, school levy, $300.00; Treas. S.S. No. 6, school levy, $500.00; H. E. P. Co., street lights, $14.54; Barnard Stamp Co., stamp, 61c; Registrar of Deeds, search, $5.75; Review Printing Co., envelopes, $1.03; Examiner, notices, $6.22; Nellie Douglas, printing a/c, $3.75; Insulin a/c, $3.29; Twp. of Westminister, share of relief, $10.56; J. E. Milburn, poultry killed by dogs, $16.25; Allan B. Mann, sheep killed by dogs, $88.00.

Council adjourned to meet on November 6th at 10.00 a.m. and as a Court of Revsion at 2.00 p.m.

Apsley News

Week-end holiday visitors included Miss June Dafoe of Ajax, with relatives; and Mr. and Mrs. K. Young, Toronto, with the former's parents.

Mrs. Hector Montgomery and children are spending a few days with Mr. and Mrs. Owen Montgomery at Clydsdale.

Mrs. Stewart Brown, Elaine and Arnold spent the holiday with Mrs. Brown's parents at Whitby.

Harvest festival was observed in Trinity United Church on Sunday evening. Mr. Robb delivered the Thanksgiving address.

Commonsense Verdict

INDIANAPOLIS, Oct. 11—(AP).—Judge John L. Niblack today dismissed a charge of disorderly conduct against a patron by a tavern operator who complained of the patron's singing, when he ruled: "When a person sells beer which is likely to make his customers drunk he can expect singing. If he doesn't want people to sing he shouldn't sell them beer."

St. Paul's Rector Conducts First Service

MARMORA, Oct. 11 — (ENS) — Large congregations were present at St. Paul's Sunday to welcome the new rector, Rev. John W. Brownlie, L.Th. S.Th. and to participate in a thanksgiving service.

Preaching at the morning celebration of Holy Communion, at which there were seventy-five communicants, the rector gave an outline of what he believed should be the four marks of not only a harvest thanksgiving service but also of every form of Christian service—truthfulness, right proportions, sacrifice and love. Prior to his sermon, he expressed thanks to the congregation for the renovation which had been carried out in the church and rectory which was reminiscent of the days of the rebuilding of the wall of Jerusalem under Nehemiah's direction "when the people had a mind to work" He further expressed thanks for kindnesses received since coming to the parish on Friday.

During the offertory, the choir sang, "This Is My Father's World," with Mesdames P. Gray and C. Nichol taking a duet part.

In the afternoon, brethren of Marmora A.F. and A.M. 222 with visiting brethren attended. The parable of the unprofitable servants was chosen as the basis for discourse upon God's claim on all our service. The lesson was read by W. J. Cottrell and L. R. Rundle sang "The Stranger of Galilee."

In the evening Rev. J. M. Brownlie officiated at the annual harvest thanksgiving service at St. Mark's, Bonarlaw.

Presbyterian Y.P.S. Elect Officers

HAMILTON, Oct. 11 — (CP). — Gordon Hamill of Ottawa was elected president of the Presbyterian Young People's Society of Ontario at the convention held here, succeeding William Lawson of Dunnville. Rev. I. S. Roe of West Flamboro was chosen honorary president.

Other officers elected were: Vice-president, Thomas Cunningham, Orillia; secretary, Edna McIntyre, Toronto; recording secretary-editor Clifford McRae, Avonmore; treasurer, May Brandon, Toronto; convener of worship, Jessie Reid, Hamilton; convener of service, Doris Bryant, Chatham; and convener of fellowship, Harry Dawson, Niagara-on-the-Lake.

Unveil Honor Roll At Norwood Church

NORWOOD, Oct. 11 —(ENS) — A large audience attended the service in the Baptist church Sunday evening. Rev. A. Homer, who spent some time as a padre in the R.C.A.F., conducted the service, when a roll of honor was unveiled by K. Thompson, a veteran of this war. Sixteen names were included in the list read by Miss Doreen Nevin.

The Girl Guides, 17 in number, were present, 13 Cadets and 9 of the local branch of the Canadian Legion.

Rev. Homer in his address mentioned that instead of flowers and parties for the boy when they come back they want a chance to live with security in industry and build themselves good homes.

Warkworth News

Misses Dorothy Laver and Elizbeth Meiklejohn of Creemore, spent the week-end at thir homes.

Miss Ina M. Bowen of Windsor, was a week-end guest of her parents, Mr. and Mrs. G. B. Bowen.

Miss Doris Walsh, Toronto, was home for the week-end and holiday.

Mr. and Mrs. Harold Partridge and Mary of South Mountain, were guests of his parents, Mr. and Mrs G. S. Partridge during the week-end.

Mr. and Mrs. Harold Grant and son Jack, of Toronto, visited their parents for the week-end.

Mr. and Mrs. A. B. O'Connor visited friends in Toronto during the week-end.

Stewardship Program Presented To W.M.S.

FAIRMOUNT, Oct. 11 —(ENS) — The regular meeting of the W.M.S. was held at the home of Mrs. J. H. Sanderson, the theme of the meeting being Stewardship. Mrs. Sanderson took the devotional period and the program was in charge of Mrs. R. F. McIndoo. Short verse prayers were given by Mrs. C. Seymour and Mrs. R. Hooton. Scripture verses, "Mary and Martha" by Mrs. H. Ball. Mrs. L. A. Hooton sang "O Come to My Heart, Lord Jesus," and Mrs. R. F. McIndoo read an article on "A Conference on Christian Stewardship." Sentence prayers by Mrs. R. C, Hanbidge and Mrs. Jas. Seymour concluded the meeting.

It was decided to have a Thankoffering service the last Sunday in October and try and procure Miss Greta Clark as guest speaker.

SLOAN'S LINIMENT
for QUICK RELIEF from
STIFFNESS, SORENESS, BUMPS
ACHES, PAINS FROM BRUISES
SPRAINS AND CHEST COLDS
PENETRATING WARMTH

"I'm buying my new outfit . . . with SAVINGS ON FUEL!"

. . . we invested in
GYPROC WOOL
THICK INSULATION

Who wouldn't be delighted with the savings made when homes are insulated with GYPROC WOOL! In addition, everyone appreciates the extra comfort and healthier living conditions in the well-insulated home.

The *kind* of Insulation you buy is most important.

GYPROC WOOL is the *thick* Insulation that *stays thick*. It is made from rock, and is permanent, sanitary and vermin proof.

GYPROC WOOL is the *fireproof* Insulation . . . it will not burn and it acts as a barrier to the spread of fire.

GYPROC WOOL is inexpensive, and is easily installed.

Make sure you get the one insulation that provides you with *all* these features. Buy the genuine GYPROC WOOL by name, and see that the name GYPROC is on every carton or bag.

Sold everywhere in Canada by Builders' Supply and Lumber Dealers.

8-G1-44

For Free Booklet Write
GYPSUM, LIME & ALABASTINE, CANADA, LIMITED
Vancouver Calgary Winnipeg Toronto-5 Montreal

Peterboro Lumber Co. Ltd.
163 HUNTER ST. W. PHONE 4655

Rehill Fuel and Builders' Supply
210 Wolfe St. Phone 5401

Scott Lumber Company
485 REID ST. PHONE 9032

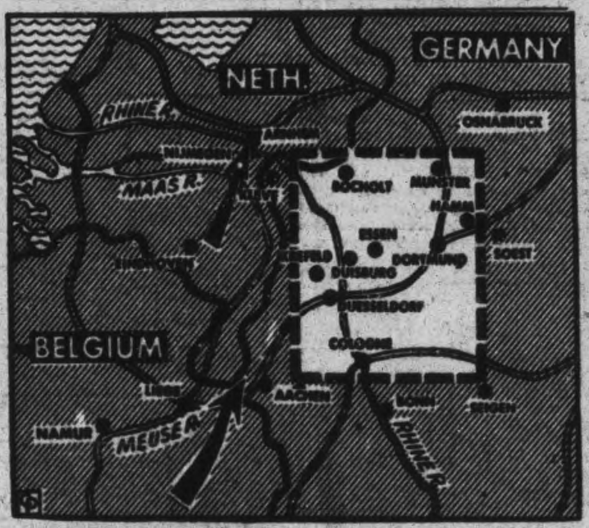

HOW DRIVES PERIL THE RUHR—How Cologne and the huge Nazi industrial section near it are periled by the great new drive north of Aachen is shown in this map where the white area frames the key cities of the Ruhr. In planning a drive through Arnhem and over the top of the Siegfried Line, the Allies had in mind a knock-out blow to the war machine, as well as the outflanking of the Line. In its Aachen drive the U.S. First Army is reported to be definitely through the old Siegfried Line and in a fierce tank battle. The British Second Army has extended its salient in Holland almost to the fork of the Lower Rhine.

C.D.S.

STORE HOURS:
9 a.m. to 6 p.m.
Wednesday 9 a.m. to 12.30 Noon
Dial 5721

Men! Here's what you've been asking for!
OLD COUNTRY TWEEDS & WORSTEDS

THREE-PIECE SUIT
$27.50
$35.00
$40.00

Fresh from the crates . . . shipped to your EATON-Made-to-Measure Shop . . . ready for instant selection. IMPORTED colourful tweeds, fine worsteds designed to win masculine approval. The hardy type of fabrics that make good looking, serviceable suits . . . of the all wool or wool and cotton variety. See this glorious array of cloth today . . . have your choice tailored to order in the inevitable EATON manner.

If desired, Budget Plan Terms in accordance with Wartime Prices and Trade Regulations may be arranged.

—Main Floor, C.D.S.

EVERYDAY STOCKINGS

Plain Knit Cotton Stockings
Reinforced foot and garter welt for longer wear. Neutral and glowing beige tones. Sizes 9-10. Pair .... .21

Mercerized Cotton Stockings
A practical, neat appearing stocking with deep garter welt. Neutral and glowing beige tones. Sizes 9 to 10½. Pair .... .39

—Main Floor, C.D.S.

Buttons! Buttons!
From Hem to Neckline
The Handy
Slip-On Style

The popular styled dress for busy women. Comb your hair and put on your make up...then slip it on and button it up...and not a hair out of place. Easily washed and ironed too. The flattering lines of the skirt feature four pleats that are sewn well down. The smart shirtmaker waist has an open sport-collar. Neat looking spun rayon in polka dot patterns. And look at the wonderful size range 32 to 52. Colour backgrounds of aqua, navy, green, blue and black. Each 3.98

—Second Floor, C.D.S.

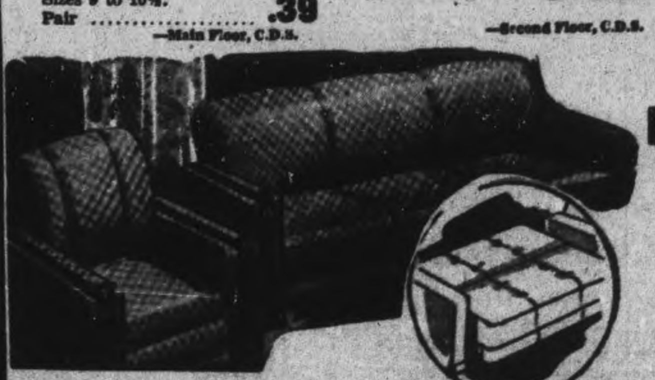

Davenport Suite
2 Pieces
99.50

Smoothly designed, to help give a clean-cut, dignified look to you decorative scheme—comfortably fashioned to make a pleasant suite for daytime rest or night time slumber. Conceals its bedtime function admirably in the daytime, yet by lowering the back, it may be converted into a double bed at night. Covered with cotton repp and rayon velour, with walnut finished show-wood. Full spring construction in davenport and wing chair. Wardrobe underneath for storing extra bedding. Two-piece suite 99.50

—Basement, C.D.S.

CANADIAN DEPARTMENT STORES

Telephones
Examiner 4641
CHEX 4641
Nights after 6 p.m., Sundays, Holidays
Examiner 4641
CHEX 4643

Evening Peterborough Examiner

NIGHT FINAL

VOL. XC, No. 242 | WEATHER Fair; not much change. | PETERBOROUGH, THURSDAY, OCTOBER 12, 1944 | ★★ | PRICE FOUR CENTS

AMERICANS ENTER AACHEN SUBURBS

Russians Say Hungarians To Quit Soon

Debacle Develops As Reds Advance On 120-Mile Front

LONDON, Oct. 12 —(CP) — Russian troops battled within five miles the Prussian port of Memel today in a siege of growing ferocity after invading what Hitler considers German soil by occupying the town of Plikisi inside the Memel metropolitan area, acquired by Germany in the spring of 1939.

In the south, the Moscow radio said, other Russians broke into Debrechen, third largest Hungarian city of 122,517, on the Orient railroad 116 miles east of menaced Budapest. The Germans said their tanks had thrown a 20-mile wide ring about strong Soviet armored forces in this area and had beaten back relief columns moving from Oradea, in Romania, and Karcag, in Hungary. The German communique acknowledged the loss of Cluj, capital of Transylvania.

Use 200 Tanks.

All along the frontiers of East Prussia, the Germans reported violent Battle.

A "concentric attack" was launched against Memel by more than 200 Russian tanks, Berlin said. Of these 98 were reported destroyed, 15 by guns of German warships supporting the beseigned garrison.

Soviet attacks north of Warsaw and south of Rozan on the historic Narew river were checked the enemy asserted, as was another thrust from the Lithuanian frontier town of Vilkaviskis toward the east frontier of East Prussia.

The Germans said the Red Army had renewed its assault on Riga, capital of Latvia, with fresh divisions and material. The Russians have been at the edge of the port for weeks.

"Near Tilsit, heavy fighting continues on the eastern border of East Prussia," the Berlin radio said. "The Soviets at the same time continued their flank attack with strong forces from the south out of the Natew sector against East Prussia."

The German garrison on the big Estonian island of Saare (Osel) at the mouth of the Bay of Riga was compressed into the Sworbe Peninsula, Berlin said, and Russian attempts to liquidate the force with an amphibious operation were declared beaten off.

4th Largest City.

The enemy said Russian forces which reached the fourth largest city of Hungary, Keckemet, 50 miles south-east of Budapest, had been pushed back by a German-Hungar-

RUSSIANS SAY

(Continued on Page 2, Column 2)

BRITISH CLEARING DUNKERQUE FOR THE LAST ROUND — A British soldier is shown aiding an elderly woman from Dunkerque during the 60-hour truce between the British and the defending Nazis to evacuate civilians from the fight-to-finish arena. As soon as the truce was up the grim battle was resumed.

Hard Road Ahead - Eisenhower

By EDWARD KENNEDY—Associated Press War Correspondent

ALLIED SUPREME HEADQUARTERS, Oct. 12—(AP). — Gen. Eisenhower declared today that "we have a hard job ahead but victory is certain. The Supreme Commander said he would permit no fraternizing with the Germans as his invasion armies move deeper into the Reich. He is resolved on one thing: that the fight will continue unabated through the winter, if necessary, and as much longer as it may take to crush the enemy. There may be pauses in the Allied advances due to the ferocity of German resistance and Allied supply problems, but there will be no letup in aggressive action on the part of the Allies.

Discussing recent operations, the General praised the gallant fight of the British 1st Airborne Divisions at Arnhem in Holland. Only about 2,000 of 8,000 men returned from the attempt to hold the Arnhem bridgehead.

"I feel myself that not enough credit has been given to the tremendous advantages that accrued to us through operations of the first Allied airborne army," he said, "the first British airborne division not only gave all the Allied forces one of the most gallant examples of bravery, fortitude and courage in all this war, but by drawing upon themselves the fury of the German counterattack, they enabled us to hold important bridges.

Valiant Effort

"It was a valiant manoeuvre and it does not detract in the slightest degree from the excellent work and courage of the 82nd and 101st U.S. airborne divisions which came behind them. They did beautiful work and I am proud of them all."

The present destruction of Aachen by the United States 1st Army following the refusal of the German commander to surrender to spare the town is a matter of field tactics, rather than general policy toward German cities, he said. Field commanders, it was made clear, can use their own methods as long as they observe the rules of war.

While the general regards a sudden German collapse as always a possibility, he sees no reason to rely on its coming at any given time. The threat of the Red Army in the east and the Allied Army on German soil in the west can have no effect on the leaders who face the loss of everything, once they admit defeat, in Eisenhower's opinion.

He told correspondents today:

"I have every confidence in the peoples of the United States, Great Britain, France and all the United Nations to see this war through to final victory, and as long as they will see it through, I know that the soldiers and sailors and airmen possess the indomitable will to win. We have a hard job ahead but victory is certain."

Gen. Eisenhower, who appeared in excellent health, said the Allied armies were entering Germany as conquerors and would treat the Germans justly.

Moose Hall Fire Culprit Gets Life Imprisonment

HAMILTON, Oct. 12—(CP). — Douglas Dunsmoor, found guilty of manslaughter by a Supreme Court jury, today was sentenced to life imprisonment in Kingston Penitentiary. Dunsmoor was charged with manslaughter in connection with the Moose Hall fire here on May 23, when ten persons lost their lives.

Sentence was passed by Mr. Justice J. A. Hope.

The Moose Hall fire started on the second floor of the building during a dance held by about 70 Royal Oak Dairy employees.

Dunsmoor's sentence was on a charge of manslaughter in the death of Mrs. Dorothy Martin, 33, one of the victims in the fire.

A statement which police said Dunsmoor had given them during the investigation was entered as evidence during the trial. In the statement Dunsmoor confessed to setting five fires in Hamilton.

After sentence was passed, Dunsmoor expressed his thanks for a fair trial and voiced appreciation of the attitude taken by the prosecution and the jury.

The jury returned a verdict of guilty of manslaughter on September 29 after a three-day trial. They had deliberated for three hours.

In his statement, Dunsmoor testified he had set fire to a piece of burlap in the cloakroom of the downstairs entrance to the hall.

Nazis Moving Out Of Holland

WITH THE 1ST CANADIAN ARMY, HOLLAND, Oct. 12.—((CP Cable.)—The Germans may be preparing to withdraw the main part of their forces from Holland and fall back behind rearguards into the Reich.

The Nazis have wrecked all essential installations in Rotterdam, Holland's second city and principal seaport, for the second time in 4½ years, it is learned. Six thousand demolition experts have been working at this task for weeks.

Meanwhile there is a mass movement of German transport in the Rotterdam and the Hague areas and it is possible that these are the first signs of an enemy effort to cut losses in the Netherlands and pull out of the country.

In May, 1940, German bombers levelled the central portions of Rotterdam after the Dutch had made a formal surrender of the city. Now it is learned the enemy who has been at work about 10 days, has already wrecked more than 10 miles of quays and dock works and probably has also destroyed railway installations.

Selling Bonds In Front Line

By ROSS MUNRO
Canadian Press War Correspondent

WITH THE 1ST CANADIAN ARMY IN HOLLAND, Oct. 12. — (CP Cable.)—Canada's 7th Victory Loan campaign has opened on the 1st Canadian Army front, and they are selling bonds right on the battle-line.

The campaign continues here until Oct. 26 with $3,500,000 as the targets.

In a message to the troops the Canadian army commander said that in the past the overseas army has been an inspiration and challenge to Canadians in Canada by the way it has subscribed to successive loans.

"We have shown our faith in the future of our country in a very practical and convincing manner. The Allied forces are now gathering on the threshold of complete military success. Let each one back this 7th Victory Loan to the limit of his finances. In doing so we shall hasten that success and secure the future of our country."

Brazilian Unit Gains In Italy

By NOLAND NORGAARD
Associated Press War Correspondent

ROME, Oct. 12 — (AP). — Brazilian expeditionary forces today pushed to the vicinity of Gallicano, 29 miles inland from the big Italian west coast naval base of La Spezia.

Another column, advancing up the opposite side of the Serchio River Valley, reached Barga, four miles east of Gallicano. The apparent objective was to outflank La Spezia itself.

In central Italy, British and American forces of the Allied 5th Army met increasing enemy resistance in their attempt to break through the last of the Apennine Hills into the Po Valley, Allied Headquarters announced.

The only other significant gains in yesterday's fighting came on the British 8th Army front where British troops captured Longiano, 12 miles west of Rimini, and the neighboring village of Lacrocetta. The 8th Army also pushed additional forces across the Fiumcino River and occupied the towns of Gatteo and San Giovanni.

Franco Finds Opposition

40,000 Republican Maquis In Revolt

NEW YORK, Oct. 12 (AP)—The Toulouse radio declared today that the "Supreme Junta of the Spanish National Union," in a meeting at Toulouse, had called upon patriotic Spaniards to join in a struggle to liberate Spain "from all traitors who sold her to foreigners."

The broadcast, recorded by the Federal Communications Commission, followed receipt of dispatches from Madrid saying the Spanish government had offered the French government "all possible facilities" to bring under control Spanish Republican Maquis who have been raiding Spanish territory from France for the past 10 days.

It has been reported that as many as 40,000 of these Republicans—all avowed opponents of the Franco regime — are scattered through Southern France.

Planes Lash Reich From 3 Directions

Mosquitos Raid Berlin Lose One Plane

LONDON, Oct. 12 — (CP). — Synthetic oil plants at Wanne-Eickel in the Ruhr were attacked by a strong force of R.A.F. heavy bombers to-day in the first blow of what appeared to be a three-pronged daylight smash at Germany after Berlin was hit for the 173rd time last night.

Spitfires escorted the British bombers on their second successive daylight operation.

Wanne-Eickel is an industrial city north-east of Essen.

While this force was out, approximately 750 U.S. heavy bombers attacked an aircraft components factory at Bremen. This armada, escorted by a powerful fighter screen, also bombed other unspecified targets in North-western Germany as the German radio reported still another raid on Central Austria by Italy-based bombers.

Aid Canadians.

A small force of R.A.F. Lancasters shot across the Channel to Holland ripping gun installations at Breskens, where a large number of German troops are trapped by 1st Canadian Army forces.

The widespread daylight attacks followed the 173rd raid on Berlin last night as British Mosquito bombers, which seldom miss a night over Germany, unloaded several tons of explosives on industrial targets in the capital.

They also hit other objectives in Western Germany with the loss of one plane, the Air Ministry said.

Hundreds of American bomber crews that had been alerted for possible participation in the annihilation of Aachen still were standing by. The heavy bombers will not be called in unless the weather is perfect for visual bombing. Attacking troops are dug in to close around the city.

Meanwhile Aachen was gradually being destroyed by artillery and U.S. 9th Air Force dive-bombers.

Fighter-bombers dropped more than 100 tons of bombs on the city in five hours yesterday afternoon without the loss of a plane. One pilot said he saw a 10-storey building crumble under two direct hits. Others reported great fires burning in the heart of the city.

Breach Dike

R.A.F. heavies were sent out late yesterday to crack the sea wall around Walcheren Island, off the Dutch coast, for the third time.

They breached the dike on the east side, making the escape of flood-trapped German troops virtually impossible.

British Typhoons destroyed a number of German barges in the Schelde area—near the 1st Canadian Army sector—where increased waterborne traffic has been reported the past two days.

PLANES LASH

(Continued on Page 2, Column 5)

Packinghouse Union Chief Claims Meeting Cancelled

TORONTO, Oct. 12— (CP).—Fred W. Dowling, Canadian director of the United Packinghouse Workers of America (C.I.O.) announced to-day that a meeting between the Federal Department of Labor, the Canada Packers Lt., Burns and Co., and Swift Canadian Ltd., and the union slated for today has been cancelled.

Mr. Dowling issued the following statement:

"The Canadian Federation of Agriculture and the Beef and Hog Producers' Associations all signified their willingness to come. Canada Packers and Swifts said they would not be represented because their chief executives, J. S. McLean and J. H. Tapley, respectively, were out of town. He had no reply from Burns and Co.

"We were advised unofficially that the government did not want to have any part in the discussions. However, I am trying to get in touch with Arthur MacNamara, Deputy Minister of Labor, to ascertain whether this is right.

"The whole matter now will be referred back to the various locals in the plants in question. I'm keeping my fingers crossed but I can't help but think the companies' action in this respect will help precipitate a strike."

The strike vote was ordered when the three companies refused to conclude a master agreement with the union. The agreement would have provided for unstated wage increases, uniform wage rates across Canada, a closed shop, and a "check-off" system for collecting dues.

Union officials claimed the decision to strike was practically unanimous.

The Weather

Peterborough Temperatures:

Today:		
	Night low..34	Noon 54
Yesterday:		
	Highest....54	Lowest....41
One Year Ago:		
	Highest....56	Lowest....44

Weather Forecast:

Georgian Bay — Fresh to strong winds; fair to-day and Friday; not much change in temperature.

Lower Lake Region—Fair to-day and Friday; not much change in temperature; fresh winds.

Ottawa and Upper St. Lawrence Valleys — Fair to-day and Friday; not much change in temperature; fresh winds.

Lake Superior — Strong winds; partly cloudy to-day and Friday; not much change in temperature.

Sun—Rises at 7:28 a.m., Sets 6:40 p.m.

Peterboro Troops In Battle Along Belgium Beachhead

Major Neil Gemmel Mentioned In News Dispatch

By ROSS MUNRO
Canadian Press War Correspondent

WITH THE 1ST CANADIAN ARMY, Oct 12.— (CP Cable.) — New gains were made in the Schelde pocket beachhead to-day as Canadian infantry captured the town fo Biervliet, three miles south of the Schelde estuary, and advanced well beyond Hoofplaadt on the road to Breskens, across the mouth of the estuary from Flushing.

The build-up in the beachhead is going well and signs are that the operation should now develop more rapidly.

Attacks by R.A.F. heavy bombers on gun positions along the north shore of the Schelde have reduced enemy shellfire on the beachhead. These guns had been shelling the Canadians consistenly and accurately.

Ground troops could see the big bombers scoring direct hits on gun emplacements. The heavies have also blasted a new breach in the Walcheren dike, southeast of the town of Veere on the north shore, and tide waters were reported flooding anew on to the island.

German opposition along the beachhead perimeter still is not severe and the position of the Nazi garrison, now whittled down to about 3,000 men, is getting worse every day.

Cut Main Road.

Along the Leopold Canal today it was comparatively quiet, but in the sector north of Antwerp Canadian infantry cut the main road on the Causeway leading from South Beveland Island and were approaching a secondary road along the north side of the Causeway.

Four miles north of this escape route the Germans rushed up a force of parachute and S.S. troops to screen the town of Bergen Op Zoom and were resisting the Canadians strongly.

At Dunkerque, on the coast, the Germans made some raids into the lines of Canadian army forces besieging the port, but were thrown back with heavy losses.

Tactical air force planes supporting the Canadian Army flew 700 sorties in fairly good weather yesterday, most of them directed against targets in the Schelde pocket.

Maj. Neil Gemmell of Peterborough, Ont., said flame throwers were used to good advantage by Ontario troops who near Hoofdplaat took two groups of 100 prisoners each with a couple of squirts of fire.

Some of the German defences on the Causeway between South Beveland Island and the mainland have been overrun by the advancing Canadians in this attack 25 miles east of the Schelde bridgehead. Enemy pioneer troops were captured as they worked on trench systems and gunposts.

Show Little Fight.

The mixed force of Germans opposing the Canadians in the fight for the Causeway is not showing the determination with which the 64th Division troops battled along the Leopold Canal.

"They show a lot of fight generally until our troops get within 200 yards, then many of them just

MAJOR GEMMELL

(Continued on Page 2, Column 5)

German Cities Won't Be Spared

WASHINGTON, Oct. 12 —(AP)—Other German cities may expect to suffer the fate now being dealt out to explosive-blasted Aachen if the Nazi High Command incorporates them into the battle line, War Secretary Stimson said to-day.

Discussing for a news conference the ultimatum which was ignored by the Aachen garrison, Mr. Stimson:

"No German cities may expect to have immunity from destruction so long as they are maintained as a part of the enemy's battleline. As General Hodges of the American 1st Army, has stared there is no middle course. Either surrender or destruction must be chosen by the Nazis. German civilians will necessarily have to bear the burden of any decision imposed upon them by their military leaders which make their city a part of the defence line."

Mr. Stimson described the offensive in the Aachen sector as designed "to give us elbow room within the Siegfried line after testing and overcoming some of its most formidable obstacles."

Enemy artillery fire has been strong and enemy troops willing to fight desperately, he said.

Road To Berlin

By The Canadian Press

Western Front: 302 miles (from west of Duren).

Polish Front: 310 miles (from Warsaw).

Hungarian Front: 470 miles (from Szeged).

Italian Front: 560 miles (from south of Bologna).

Godbout Raps Premier Drew In Interview

QUEBEC, Oct. 12 —(CP) —Former Premier Godbout said to-day in a press interview he was "disgusted with the injurious statements recently made by Ontario Premier Drew about the Quebec people regarding the question of family allowances."

He added he was "astonished that Premier Duplessis had not yet publicly protested against Col. Drew's uncalled for remarks."

Mr. Godbout, who now is opposition leader in the Quebec Legislative Assembly, made his statement at a press interview given upon his return here from his Frelighsburg, Que., farm where he went for the harvesting.

(Premier Drew said that while Ontario would contribute more money for family allowances than Quebec with its large families would benefit more from them.)

Mr. Godbout added:

"Never before had a public man taken upon himself to insult in such a way the whole population of a Canadian Province. It is inconceivable that the civil head of the Quebec Province has not yet raised his voice to avenge his own people.

"Col. Drew does not wish the people of his province to contribute in any way to the payment of family allowances outside the boundaries of Ontario. If the Province of Quebec had adopted such an attitude in the past, none of the country's great national undertakings wculd have been completed.

"Will Col. Drew inform us how he intends to bring about his famous immigration plan if not with Federal funds obtained from taxes levied upon residents of every province in the Dominion?

"According to a persistent rumor, Premier Drew and Premier Duplessis will meet shortly. The Ontario Premier wants the Ottawa river power agreement cancelled. I believe it is advantageous for both provinces. Anyway, I know it is for this province and I hope that Mr. Duplessis, while co-operating with the Conservative Ontario premier, will not betray his province's interests."

Hitler's Hold Remains Strong

By DEWITT MACKENZIE
Associated Press War Analyst

The imminent climax of the battle for ancient Aachen, which the Germans made a key position in their Siegfried Line, is likely to make it easier for us to estimate prospects of achieving a quick knock-out of Germany.

There's not the slightest cause for anxiety over the progress of the Allied offensive, though we may be entitled to grouse a bit over the unfriendly weather.

There are increasing signs that Hitler's remaining strength may shortly be put to the supreme test of concerted all-out offensives in both eastern and western Europe. The defence upon which the Fuehrer is depending heavily is to impede Al-

HITLER'S HOLD

(Continued on page 2, column 4)

Factory District Invaded; Counter Jabs Fail

By DON WHITEHEAD
Associated Press War Correspondent

OUTSIDE AACHEN, Oct. 12 — (AP).—American infantry fought into the factory district on the outskirts of Aachen late today while to the north foot troops and armor beat off a day-long counter-attack by the Germans who were supported by 20 to 25 tanks.

The Germans have thrown one of their finest divisions into the battle in a desperate, but so far abortive, attempt to relieve or reinforce the Aachen garrison. German troops inside the wrecked and burning city were being battered from the land and air.

Every counter-attack has been beaten back under a barrage of heavy artillery.

The corridor in the American are about the city still is about a mile wide and it is under artillery and small arms fire.

"Nothing has come through that corridor in any size in any direction," a high ranking officer said. "Certainly the Germans have not, and are not evacuating Aachen. Try to tell that to the boys up there who are doing the fighting for Aachen, and give them a laugh."

Infantry attacked this morning while heavy artillery pounded the besieged Germans and dive-bombers screamed down to blast them from their hiding places.

Fires burned in the southeastern part of Aachen and grey smoke drifted over the sprawling city.

Under a bright sun, Aachen lay like a festering sore in the path of the 1st Army—battered and beaten by a terrible weight of explosives but not destroyed. It is too big to be wiped out entirely except by weeks of steady pounding.

From a ridgetop overlooking the city, however, fires and smoke could be seen boiling up from exploding shells and bombs and from wrecked buildings in which the Germans who declined a surrender ultimatum were hiding.

Utter Folly.

In a move of utter folly late yesterday, the Germans brought their columns from the east toward Aachen in broad daylight, to attack

FACTORY DISTRICT

(Continued on Page 2, Column 3)

1,000 Bombers Hit Formosa

PEARL HARBOR, Oct. 12 (AP)—American forces controlled 11 islands in the southern Palaus today, after the second new landing in three days, as Tokyo reported continuing aerial blows against the key petroleum centre of Borneo.

Infantrymen landed unopposed Tuesday on Bairakaseru islet, 9½ miles northwest of Peleliu, Admiral Nimitz announced in a communique last night. Other infantrymen Sunday invaded Garakayo, 2½ miles north of Peleliu, and secured control within 24 hours.

Tokyo radio, heard last night by federal communications commission monitors, reported nearly 100 Liberators and 30 escorting fighters had smashed the important Borneo oil refinery at Balikpapan Tuesday.

The enemy radio added today that aproximately 1,000 Allied planes attacked Japanese-occupied Formosa off the east China coast today.

There was no confirmation of either broadcast.

Formosa presumably is the base from which Japanese forces are operating in their campaign against the Chinese in the Foochow area, directly opposite on the China coast.

A Southwest Pacific communique today reported a four-hour attack on Balikpapan Sunday by night patrol bombers, the fifth attack in recent weeks against this oil centre which produces 15 per cent of Japan's aviation gasoline.

Soldiers May Decide Vote

11 States Can Be Swung For President

NEW YORK, Oct. 12—(AP).—The soldier vote may decide the forthcoming presidential election in at least 11 states—including the five with the largest number of electoral votes.

It may be the margin of victory in New York, Pennsylvania, Illinois, California and Ohio, which cast a combined vote of 160 in the electoral college, as well as in Colorado, Kentucky, Maryland, Minnesota, Oregon and Rhode Island. The last six have a total of 46 electoral votes.

Thus servicemen and women, an Associated Press survey indicates, already are casting the ballots which may determine whether 206 of the 531 electoral votes will go to President Roosevelt or to Governor Dewey.

Three times since 1904 the winner's plurality has been less than 206. In 1916 it was 23.

Nixon Reports Truce With Tories Ended

TORONTO, Oct. 12—(CP).—Former Ontario Liberal Premier Harry Nixon told the people of this province last night that "come what may" the political truce between his party and the Progressive Conservative government of Premier Drew is ended.

Since the defeat of the Liberal government in August, 1943, the Liberal members of the Legislature, believing it to be in the public interest that the present administration should have every opportunity to put into effect the promises on which they obtained power, had assisted the government on many occasions, Mr. Nixon said in a broadcast over the provincial network of the CBC.

Little appreciation had been shown for this assistance "and certainly there have been wholesale dismissals of civil servants throughout the constituencies who received their appointments under the Liberal regime."

Attacks Unity.

Mr. Nixon, Provincial Liberal leader, said the reason for calling off the truce was because Mr. Drew struck at "the very basis of Canadian unity in his shocking speech of August 9," when he condemned the Federal Family Allowance Act and attacked Quebec.

(Party standing in the Ontario Legislature is: Progressive Conservatives, 38; C.C.F., 34; Liberals, 16; Labor Progressive, 2—total 90.)

When Premier Drew said his one ambition in the political field outside Ontario was "to see an end to the weak and incompetent government-election of John Bracken as Prime Minister, "he shuts the door to friendly co-operation in the face of every self-respecting Liberal member."

But it "is not because of this and not because of his administrative record, bad as it is, but because he strikes at the very basis of Canadian unity in his shocking speech of August 9" condemning the Federal Family Allowances Act and attacking Quebec "that I make this announcement" that the truce is ended.

Premier Drew had announced in the Aug. 9 speech that his government would oppose the Family Allowances Act because it was a "bribe," because it was unconstitutional, because he was not consulted and because Quebec would benefit at Ontario's expense.

Mr. Nixon said the "unworthy charge of bribery" cast a reflection on the Progressive Conservative members of the House of Commons who voted for the measure. If the Premier was "worried about the constitutional side, he need not have made a radio speech at all.

Utter Nonsense

"All he needed to do was to take the same action so often taken before—a reference to the Privy Council."

The Premier's objection to the Act because he wasn't consulted was "utter nonsense."

"If that theory held water, each province would have to be consulted about any and every federal expenditure. What then would be the use of a House of Commons? Doesn't Col. Drew think the 82 members of parliament elected by Ontario constituences represent the province? or maybe he would rearrange the Dominion and make the Canadian government merely a co-ordinating committee of a Federation of Provinces. If he wants to make that an issue sometime, well and good, but just now we are operating this nation on the basis determined at Confederation."

Mr. Nixon said that in his nearly 25 years as member of the Legislature for Brant riding and before that time "and up to recent weeks" the policies of Ontario governments had been to be good neighbors with the other provinces and to take a full part in the development of the Dominion.

For that reason "I deplore and strongly condemn the unprovoked attack made recently by the Premier of Ontario on our sister province of Quebec."

"I know he is wrong in attempting to arouse racial hatred against the sister province and I feel sure he is wrong in thinking there is any large section of this province who can be successfully appealed to on such a policy of disunity."

Mr. Nixon spoke of the return to Liberal ranks of Mitchell Hepburn, member for Elgin and former Liberal premier.

"You can accept my assurance that his outstanding abilities will be directed to the advancement of sound Liberal policies and the defeat of reactionary Toryism in this province and the Dominion.

Should Stay at Home.

The Brant member also critisized the Provincial government for failing to implement its pledge to remove half the burden of school taxes from real estate and suggested to Premier Drew, who recently returned from a trip overseas, that he "stay at home for a while" and "leave the direction of the war to the proper authorities."

He said Premier Drew had been quoted Sept. 30 as saying that "former power agreements between the Liberal administrations in Ontario and Quebec had been cancelled" and "if Col. Drew's government has cancelled these agreements without knowing for certain that he can replace them with a better arrangement, he has done a grave disservice to Ontario."

(Premier Drew, commenting on the speech, said the Ottawa river power agreement has not been cancelled and no announcement to that affect had been made by him. He said it would require a decision of the Legislature to cancel the agreement and added: "What I did say in a recent address at Ottawa is that I had no reason to doubt that a friendly agreement could be reached with Quebec for the development of Ottawa river power.")

ALLAN B. COLLIS

JUST ARRIVED!

KIDDIES' CORDUROY OVERALLS

The colors are red, blue, green, brown, wine, turquoise, pink. Sizes 2 to 6 years.

1.95

Allan B. Collis

LADIES & CHILDREN'S WEAR

370 GEORGE ST.

MORE ABOUT—

Russians Say

Continued from Page 1

ian counter-attack.

The Germans, however, admitted their Tizla River line had been shattered and said that "heavy fighting is raging west of the river."

Hungary appeared on the verge of a military knockout to-day as the Russians overran Magyar defences on a 120-mile front guarding Budapest.

The developing debacle, with apparent imminent collapse of Hungarian resistance, emphasized final disintegration of Hitler's Balkan defences, and indicated an early assault by the Red Army upon Austria.

The army newspaper Red Star said Soviet troops already were more than halfway from the Hungarian-Romanian border to Budapest, which would place them less than 60 miles from the capital.

The Hungarian Army was reported in the utmost state of confusion, with its elite divisions trapped in northern Transylvania or scattered among the Carpathian passes of Ruthenia. Neither the army nor the people appeared willing to fight an hour longer on the side of Germany, Red Star said.

Moscow military sources expressed belief the German high command already is reckoning on Hungary's complete elimination from the war.

Russian and Romanian forces yesterday captured Szeged, second largest city in Hungary, and Cluj, capital of Transylvania, with general advances elsewhere on the Balkan front.

(Marshal Tito announced that Russian and Yugoslav Partisan forces had surrounded Belgrade.)

Meanwhile, to the north, the battle for East Prussia seemed under way, with the Germans being thrown back from their border defences 15 miles northeast of the fortress city of Tilsit.

Attack 3 Ports

A Soviet column, following the Tilsit Siauliai highway and railroad, pressed back German infantry while low-flying Red Air Force Stormoviks slashed at the Nazi ground forces and turned green-camouflaged tanks and self-propelled guns into blazing wrecks.

A second column pushed forward along both the north and south banks of the Niemen River, and at the closest point was less than 30 miles east of the city's fortifications.

Still a third sweep on the German bastion came southward from besieged Memel, almost reaching the Baltic coastal highway which now has been severed along a wide stretch north of Memel.

The Germans fought furiously at all three major Baltic ports—Memel, Liepaja and Riga—which are under heavy Soviet attack.

Prepare For Winter

We have a good stock of "Prepare for Winter" Hardware, including:

Stove Lining, Stove Cement, Stove and Furnace Pipes and Elbows, Stove Boards, Stove Screens, Fire Shovels, Coal Hods, Stove Rockers, Lid Lifters.

FIRE LINE: For relining stoves and furnaces.

WEATHER STRIPPING, ETC.

PRATTEN HARDWARE

396 George St. Phone 7523

Polish Dispute Likely To End Soon

By JAMES F. KING
Associated Press Staff Writer

LONDON, Oct. 12— (AP). — A frank understanding between Russia and Britain in dealing with the Balkans and Poland—two potential threats to Allied unity—appeared to-day to be emerging from the conferences of Premier Stalin and Prime Minister Churchill in Moscow.

The two rival Polish political factions were called to sit at the same conference table with Messrs. Churchill and Stalin serving as intermediaries. The last obstacles to a meeting apparently were removed with the disclosure that leaders of the Soviet-sponsored Polish Committee of National Liberation had arrived in Moscow and that Premier Stanislaw Mikolajaczky of the government in London was ready to fly there.

These developments were greeted with applause in London, where it was generally believed that Mr. Churchill's trip to Moscow was mainly concerned with preventing any clash of Soviet and British interests over the Balkans or Poland while leaving the question of Germany to three-way conferences later with President Roosevelt.

Prospects of settlement of the Polish dispute were especially welcome to Britons, who have admittedly been alarmed at the idea of a divided Poland. Said the British Labor party organ, the Daily Herald: "An Anglo-Soviet-Polish agreement would provide the cornerstone for solid relations between ourselves and our great Ally in the East."

Albanian Unit Routs Germans

ROME, Oct. 12 — (AP). — Albanian Partisans have cleared German troops from Gjashdle, 2 miles inland from Sarande (Porto Edda), Albanian port opposite Corfu, which British invaders captured yesterday.

More than 600 prisoners were taken in the area by the land forces of the Adriatic. Gjashdle, which was mopped up before noon yesterday, fell to Partisans who turned a captured artillery piece on the Germans. Many Germans were killed.

Allied Headquarters said a considerable quantity of guns and stores were captured in the Sarande area. The list included 24-pounders, Italian 77-mm. howitzers, Gedman 20-mm. anti-aircraft guns, staff cars, small arms, much oil and miscellaneous equipment

The bulletin gave no information on the situation in Greece.

Place Retail Ceiling On Ontario Lath

OTTAWA, Oct. 12 (CP) — A. H. Williamson, timber administrator for the Prices Board said to-day a retail ceiling price has been set for lath sold in Ontario.

The prices vary according to grades, lengths, varieties of woods and range from $5.30 per thousand prices for merchantable grade lath, 32 inches long, made from spruce, jack or princess pine, to $18.50 for No. 1 red pine, one half inch thick by one and one half inches wide by four feet long.

The pricing regulations for lath cover all parts of Ontario and south of Sault Ste. Marie, except Ottawa.

MORE ABOUT—

Factory District

Continued from Page 1

the Americans' virtual ring of steel about the city. The two-pronged assault force, estimated at division strength moved into the open under direct observation.

More than 100 big guns, including 240-mm. rifles, turned on these columns, which moved into action about dusk. A battle raged for two hours. Then the shattered enemy columns fell back. They had failed either to relieve or reinforce Aachen's defences.

At 8 a.m. to-day the American infantry began its move, driving toward the factory district on the north-east side, known as Schlachof, and toward Observatory Hill, which looks down on Aachen from the northern edge of the city.

"The enemy is hidden in ancient caves, sewers and basements which are almost impregnable to air and artillery attack—but we'll take it," a high-ranking officer said.

Despite the fires and smoke, in the clear sunlight of noon-time I ould see the tall, blackened spire of the cathedral in which Charlemagne was buried.

Five thousand rounds of shells were poured into the city yesterday along with more than 100 tons of bombs. Principal targets were Lousberg and Observatory Hills north of Aachen, the Quelenhof Hotel area and the factory area on the northeast side of the city which the enemy has been using as a command post and supply area.

During the day one patrol entered the city.

It is believed now there are five enemy battalions in Aachen and that from 5,000 to 25,000 civilians remained in their homes.

BACKACHE

Quickly relieved and Kidneys stimulated by

RUMACAPS

ARRIVES IN CANADA—In the Navy one-and-a-half years, and believed to be the only Peterborough member of H.M.C.S. Restigouche's crew Petty Officer Robert McClennan, 18 Dixon Lane, has arrived in Canada on leave, and is now in Halifax.

PO. Bob McClennan Home On Restigouche

Believed to be the only Peterborough member of the crew of one of Canada's oldest warships, the H.M.C.S. Restigouche, Petty Officer Bob McClennan, son of Mr. and Mrs. Robert McClennan, 18 Dixon Lane, arrived in Canada on leave recently, and is now in Halifax.

The Restigouche has had a stormy and action-jammed career from the beginning of the war, when she helped convoy the first Canadian contingent overseas to the tune of tons of Nazi shells and bombs. The young Peterborough sailor, who has been in the navy one-and-half years, is serving aboard the ship, has had the honor of helping to operate the touted "luckiest ship in the Royal Canadian Navy." Veteran of the evacuation and invasion of France, practically everything has happened to her, and yet still the Restigouche carries on, doing its share to make the sea-lanes safe for Allied shipping.

When PO McClennan arrives home, many will be the episodes he can tell, concerning both the boat itself, and the members of the galland crew that have brought her through every time. Before enlisting, he was an employee of Genelco.

Order New Trial In Love Tangle

TORONTO, Oct. 12 —(CP) — Chief Justice Hugh [illegible] of the high court of justice [illegible] Ontario yesterday adjourned hearing of an application for a change in venue in retrial of a suit for alienation of affections from Whitby to Toronto. In the oringial action at Whitby in October 1943, Alfred Clifford of Claremont, Ont., was awarded $10,000 in his action against Robert Gerrard Roy of Toronto for alienation of his wife's affection.

George T. Walsh, counsel for Roy, asked that the retrial, ordered by the Ontario Court of Appeal and scheduled to open in Whitby, Oct. 16, be heard in Toronto because in view of publicity the case had received in Oshawa and Stouffville newspapers it would be impossible to get a jury in Ontario County "who would not have heard of this action, who would not have been influenced by the publicity and who would not already have formed their opinion and come to a conclusion."

MORE ABOUT—

Hitler's Hold

Continued from Page 1

lied preparations until the bad weather comes to his rescue.

The battle of Aachen gives us useful guidance on several important questions. For one thing it emphasizes that Hitler intends to fight to a bloody finish, ruthlessly sacrificing not only military but civilian lives, and inviting the destruction of proud cities like this one-time centre of culture for western Europe.

Again it is demonstrated that Hitler has fanatical commanding officers who are ready to do his will. The German command in Aachen did their best—or one might better say their most cruel worst—to prevent the surrender not only of their soldiers but of civilians before the American ultimatum expired.

Obituary

HERBERT E. OLIVER

HASTINGS, October 12 (ENS) — The funeral was held recently for Herbert Ernest Oliver, who passed away in Peterborough in his 65th year. Although he had undergone an operation several weeks ago, he failed to rally from a bad turn recently. The service was held from his late residence in Percy, to Trinity United church, at 2 o'clock, where Rev. J. E. Glover officiated.

Interment was in Trent Valley cemetery.

Born in Percy township, he operated a farm on the Cobourg road for the past 35 years. A faithful member of Hastings' Trinity United church, he was a member of the Trustee and Parsonage Board of that church.

He leaves to mourn his loss a sorrowing widow, formerly Agnes Mae Harriot, a daughter, Mrs. Gordon Dickey, two sons, Virgil and Cecil, all of Percy township.

Pallbearers were Roy King, Arthur Beamish, Roy Taylor, Ezra Peters, Donald Beamish and Fred Richardson. Flower bearers were Eric Pulfer, Ray Pulfer, Bruce Trotter, Richard Williamson, Howard Porter and Francis Parker.

Rev. J. J. O'Brien Invested As Monsignor

The forty-six years of his priesthood, the last thirty-one of them as pastor of the people of the parish of the Sacred Heart, reached a solemn climax of honorary reward for Rev. J. J. O'Brien with his investiture last night by Bishop J. R. MacDonald as a Domestic Prelate of the household of Pope Pius XII.

His Church advanced Father O'Brien to the ranks of its Monsignori, and bestowed on him both the title and symbolic purple of his new dignity, formal recognition of a long accumulation of worthiness recommending Bishop MacDonald's nomination for the tribute and distinction to one of the elders of his diocesan priests.

The church of the Sacred Heart was crowded to its capacity for the ceremony which followed the mid weekly devotions in honor of Our Lady of Perpetual Help. Conspicuous among the visiting clergy was His Excellency Bishop R. D. Dignan of the diocese of Sault Ste. Marie, in which Monsignor O'Brien received his first appointment. The large number of priests from Peterborough and other dioceses was an evidence of the esteem in which Monsignor O'Brien is held by his ecclesiastical colleagues, and the congregation of the laity indicated the affectionate regard of his parishioners.

Congratulations and good wishes were expressed to Monsignor O'Brien when he received his purple vestments, and a delegation of men of the parish added the helpful substance of a bank cheque to their felicitous address read by W. Stanley Bogue. The presentation on behalf of the parishioners was made by Harold A. Legrow.

Special music for the parochial event was played by Harold Armstrong, organist at St. Michael's Cathedral, Toronto, and the vocal music was by the children's choir.

The sermon was preached by Very Reverend Dean V. J. McAuley of Lindsay, assistant priest during Monsignor O'Brien's first years at the Church of the Sacred Heart, and Bishop MacDonald joined in the congratulations to the new Prelate and wished him God's abundant blessings in the continuance of his work.

Bishop's Address

"For forty-six years Holy Mother Church has watched the priestly career of Father O'Brien, and she found that career satisfactory," Bishop MacDonald said. "She found his priestly work worthy of reward, and at this time confers that reward in the form of a Domestic

(Continued on Page 17)

MORE ABOUT—

Major Gemmel

Continued from Page 1

throw up their hands and quit," said Capt. Bill Fess of Toronto. "Forty-two Jerries walked out of a strong position along the Causeway and they had scarcely fired a shot."

Since the drive launched north from the outskirts of Antwerp was begun a week ago by this particular Canadian formation, 1,000 prisoners have been taken. One platoon of an Ontario regiment captured 130 yesterday morning.

If the Germans had flooded the Causeway area they could have blocked the Canadian advance but Ontario troops have captured the sluice gates.

MORE ABOUT—

Planes Lash

Continued from Page 1

Ruin 3 Villages

LONDON, Oct. 12 — (CP. Cable). — Three villages were practically obliterated when German forces delaying the Canadian advance into the enemy pocket south of the Schelde Estuary were blasted all day yesterday by rocket-firing Typhoons and bomb-carrying Spitfires.

The villages containing the German were Costburg, Schondijk and Sluis. Oostburg (pop. 1,000), commands three important roads south of the Schelde.

The sustained aerial attack began after Canadian soldiers signalled the enemy was well dug in throughout Oostburg. Halfway through the onslaught the Canadian army reported gunfire from Oostburg becoming weaker and said the Canadians had resumed their advance.

Just before dusk pilots reported roads blocked and village buildings reduced to a state where defence was virtually impossible and evacuation difficult.

Cavan News

Rev. Dr. Oke of Welcome preached the anniversary sermons in the Cavan United Church on Sunday, and while here was the guest of Mr. and Mrs. Richard Matchett.

Mr. and Mrs. Ross Brown and daughter Barbara, Toronto, were guests of Mrs. Brown's mother, Mrs. J. Perrin, on Sunday.

Mr. and Mrs. O. A. Robertson and daughter Nancy of Montreal were guests of Mr. Robertson's parents, Mr. and Mrs. R. Robertson, over the week-end.

Miss Audrey Keene, Peterborough, was home for the week-end with her aunt and uncle, Mr. and Mrs. Lloyd Sutton

Miss Marie Douglass of Newmarket and Miss Hope Douglass of Peterborough spent the week-end with Mr. and Mrs. T. Douglass.

Miss Ruth Sage, Peterborough, accompanied the Misses Kathryn and Margaret Elson home for the week-end with their parents, Mr. and Mrs. W. Elson.

The Misses Pearl and Bernice Richards, Toronto, with their parents, Mr. and Mrs. S. Richards.

Miss Barbara Argue, Oshawa, visited her parents, Mr. and Mrs. H. C. Argue.

Cheese, Produce and Livestock

WINNIPEG GRAIN.

WINNIPEG, Oct. 12 — (CP). — Moderate export business and higher rye prices featured market news yesterday on the Winnipeg Grain Exchange.

United Kingdom interests purchased 500,00 bushels of No. 2 Northern wheat and United States buyers 100,000 bushels of Canadian rye in store at Duluth.

Rye futures closed 1⅛ cents higher following an easier opening.

Oats futures finished unchanged to 1 cent higher, all at ceiling prices.

Winnipeg Futures.

Rye—	Open	High	Low	Close	Prev Close
Oct.	102	102⅝	101⅝	102⅝	101½
Dec.	100¾	102	100¾	102	100⅞
May	100½	101⅞	100½	101⅝	100⅝
Oats—					
Oct.	51½	....	....	....	51½
Nov.	51½	....	....	....	51½
Dec	51½	....	....	....	51½
May	51⅝	....	....	....	51⅛

Barley—
All futures at ceiling prices 64¾.

TORONTO LIVESTOCK

Livestock Receipts

Cattle	400x
Calves	280
Hogs	900
Sheep and lambs	860

x—Plus 1,600 holdovers.

Cattle trade was slow yesterday, with prices a shade easier on killers and 50 cents cwt. lower on stockers. Hogs, lambs, sheep and veal calves were steady with grass calves weak. An estimated 800 head of cattle were unsold.

Weighty steers sold at $10 to $12, butcher steers, $8 to $11; heifers, $10.50 down; boners, $5.50 to $7: fed yearlings, $11.50 to $13.50; stockers, $5.50 to $8.50, with tops around $9.

Choice veal calves were $14 to $15 with common downward to $7. Grass calves were $5 to $5.50.

Lambs traded at $12 to $12.50 for good ewes and wethers, $11 to $11.50 for bucks and $4.50 to $9 for culls.

Sheep were $2 to $4.

Hogs sold at Grade A dressed $17.65 with sows 13 dressed.

Representative Sales

Weighty steers: 13, 1,170 lbs., $11.75; four, 1,230 lbs., $11; eight, 1,120 lbs., $10.50; two, 1,210 lbs., $10.25.

Light steers: Two, 850 lbs., $11.25; 28, 1,010 lbs., $11.15; two, 920 lbs., $10.50; 12, 950 lbs., $10.75; two, 990 lbs., $10; six, 930 lbs., $9.75.

Heifers: 19, 730 lbs., $10; three, 860 lbs., $9; two, 690 lbs., $6.

Cows: Three, 1,200 lbs., $9; two, 1,150 lbs., $8.75; five, 1,050 lbs., $8.50; two, 1,130 lbs., $8.25; four, 1,200 lbs., $8; two, 980 lbs., $7.25; one, 1,150 lbs., $7.

Bulls: One 1,520 lbs., $8; three, 1,460 lbs., $7.25; one, 1,700 lbs., $7.10; two 1,220 lbs., $7; four, 8.20 lbs., $6.50.

Fed yearlings: Five, 600 lbs., $13.50; one, 470 lbs., $12.25.

Stockers: Six, .400 lbs., $9.50; 48, 620 lbs., $8; eight, 600 lbs., $8.25; nine, 420 lbs., $6.50.

Veal calves: Three, 230 lbs., $15.25; 22, 220 lbs., $15; 36, 220 lbs., $14.50; 18, 180 lbs., $14; two, 170 lbs., $13.50; 20, 210 lbs., $13; two, 150 lbs., $12.50.

Lambs: 186, 83 lbs., $12.50; 38, 80 lbs., $12; nine, 92 lbs., $11.50; five, 90 lbs., $11; 41, 72 lbs., $9; 11, 70 lbs., $8; 21, 70 lbs. $7.

James Garside Dies Today

James Garside, another of the city's older residents, died this afternoon at his home 199 Reid street, after an illness of several months. He was a former alderman of the city and had lived all his life in the southern section of the city.

Stories Conflict In Car Mishap

Judgment was reserved by Magistrate O. A. Langley, K.C., in police court this morning in a charge of careless driving against Elmer G. Godfrey

W. J. Arthur Fair defended the accused and Crown Attorney V. J. McElderry, K.C., prosecuted.

The charge arose out of an accident on the evening of July 10 in which Benjamin Swartz received an injury to his hands.

Giving evidence this morning Swartz stated that he was on his way back to his parked car after posting a letter in the mail box at the corner of Charlotte and Aylmer streets when he noticed a car coming south on Aylmer street at 20 miles an hour. The witness stated that the automobile which he said had been driven by Godfrey did not stop at the stop sign and was still going at 10 miles an hour when it came in contact with him.

Swartz said that he had tried to run when he realized that the car was not stopping. As a result of the collision witness said that his hand had been cut.

Mrs. Swartz, who said that she saw the accident from where she was seated in her husband's car also testified that Godfrey did not stop his car at the stop sign nor not at all until after it had struck her husband.

Godfrey swore that he had stopped his car and that just after he started it up again in low gear Swartz had walked in front of it. Godfrey said that he had stopped his machine again in two feet after the collision. He swore that he had seen Swartz at the letter box and noticed that he had not looked north on Aylmer street but only looked south before starting out to cross the street.

Magistrate Langley reserved judgment until Saturday.

Last Minute News

NEW YORK — The BBC said in a broadcast recorded by CBS today that its Stockholm correspondent reported "the Hungarians have got in touch with the Allies, asking for an armistice."

New Cream Deodorant

Safely helps

Stop Perspiration

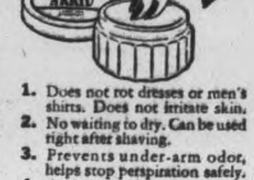

1. Does not rot dresses or men's shirts. Does not irritate skin.
2. No waiting to dry. Can be used right after shaving.
3. Prevents under-arm odor, helps stop perspiration safely.
4. A pure, white, antiseptic, stainless vanishing cream.
5. Awarded Approval Seal of American Institute of Laundering—harmless to fabric. Use Arrid regularly.

Arrid is the largest selling deodorant

39¢

Also 15¢ and 59¢ jars

ARRID

Objectives Set For 7th Loan

Organization for the 7th Victory Loan which opens in Canada on October 23 is rapidly nearing completion in the Peterborough unit. General salesmen in the county and in the city have been appointed and the groups have been appointed and gether to be given instructions.

The objective for Peterborough is $4,600,000 or $100,000 more than in the 6th loan but $322,450 less than was subscribed.

The Public Relations committee has been hard at work planning ways and means to publicize the loan. As in the 6th loan four auctions sales are being planned and the industrialist and merchants have been co-operating 100 per cent in donations for these auctions. The auctitons will commence the latter part of next week and will all be over before the end of the first week in the loan.

Hon. J. L. Ilsley, Minister of Finance will be in Peterborough next Thursday. He will address a mass rally of the Canadian General and Genelco employees in the afternoon and in the evening he will address all the Victory Loan workers of both the city and county. His address will be broadcast at 7.30 over CHEX.

The $4,600,000 objective is broken down as follows: Special Names $1,400,000; Employees payroll $900,000. City Sales and Banks $1,125,000. Selected $350,000. Rural $625,000. Selected Names $350,00. Rural $625,000.

Offer Aid

MADRID, Oct. 12 —(AP)—Spain has offered the French government "all possible facilities" to bring under control the Spanish Repbulican Maquis forces which have been raiding Spanish territory from France since Oct. 4, it was announced here yesterday.

Stalin Admits Americans Turned The Tide

By EDDY GILMORE
Associated Press Staff Writer.

MOSCOW, Oct. 12 — (AP) — Premier Stalin, praising the industrial might of the United States, told a gathering at the British Embassy last night that without American war aid the course of the European conflict might have been different.

Speaking at a precedent-setting dinner given in his honor by Prime Minister Churchill, the Soviet Premier also said both Russia and Britain had played big parts in the war, but the stupendous production and organizing ability of the United States had helped turn the tide.

It was the most generous public utterance of any Russian in this war, and British and Russian guests called it a "great tribute."

Sets Precedent.

The formal dinner lasted until almost midnight.

Even as the dinner was in progress the close co-operation of the United Nations was emphasized by announcement that Bulgaria had acceded to joint Allied demands to withdraw her troops from Greek and Yugoslav territory before October 15.

Mr. Stalin broke all precedent by attending the dinner in the British Embassy — the first time he ever had visited any Embassy in Moscow. The dinner was interrupted by the sound of Moscow's victory guns saluting the Red Army's capture of Cluj, capital of Transylvania.

Mr. Churchill exclaimed it was the first salute he had heard in Moscow and led a group of 30 guests to the windows of the dining room, where they watched until the last rocket had arched over the Kremlin.

When the meal progressed for some time without toasts, Mr. Stalin inquired if it was against the law to make a toast. Mr. Churchill responded with one to the leaders of both countries — King George of Britain and President Kalinin of Russia.

Many Toasts

Mr. Stalin's first toast was to President Roosevelt, and his second to the United States for her part in bringing victory to the United Nations. There were many subsequent toasts to the importance of co-operation and friendship among the three great powers.

During the meal, at which turkey was the main dish, Messrs. Churchill and Stalin talked long and earnestly. The Prime Minister was overheard to compare the situation as regards Russia and Britain today with the outlook when he came to Moscow in 1942. Then, he said, both nations were in great difficulty, with the Germans near Moscow and near Suez. At that time, he continued, Britain could give Russia little help.

After the dinner, Mr. Churchill Foreign Secretary Eden, Foreign Commissar Molotov and United States Ambassador Harriman talked with Ambassador Sir Archibald Clark Kerr.

Hog Quotations In Peterborough

THURSDAY, OCTOBER 12.

Grade A hogs $16.90 plus transportation.

Sows: $12.00 plus transportation.

Eggs: A large 32c, A medium 30c, A pullet 23c, B grade 23c, C grade 16c.

The Quaker Oats Company quotes Ontario Winter Wheat No. 1 $1.11 No. 2 $1.10; No. 3 -1.08; milling Oats, 56c; buckwheat 65c delivered to the mill.

Peterborough Y.M.C.A. Membership Campaign now on—Phone 5584 for further information.

Would Defeat Tories

TORONTO, Oct. 12. —(CP). — Representatives of 86 labor unions in Toronto area decided last night to urge Liberal, C.C.F. and Labor Progressive members of the Ontario Legislature to call a special session of the House immediately and unite to defeat the Drew government.

Get Thrilling FLAVOUR

Season each recipe with the sparkling zest of Windsor Salt — famous "for finer food flavouring". Plain or Iodized.

WINDSOR FREE RUNNING SALT C-I-L

NEW 1944 PACK ...and with that Old-Time Rich HEINZ Flavour

● The tomato crop is new and fresh, but Heinz magic with tomatoes is a fixed and famous formula which gives uniform flavour year after year to Heinz Tomato Ketchup and Heinz Condensed Cream of Tomato Soup. Grocers are happy again to have plentiful supplies ready for you.

HEINZ TOMATO PRODUCTS

TP-2

IOOF Officers Installed At Havelock

HAVELOCK, Oct. 12 (ENS) — D.D. Grand Master Leslie Blakely of I.O.O.F. Lodge No. 179 Madoc, district 45, installed the officers of Royal Lodge I.O.O.F. No. 286 Havelock Wednesday evening, assisted by the following officers of his lodge: D.S.G. Marshal P. E. Holland; I.D.G. Warden Dr. S. R. Beatty; D.D.G. Sec. R. F. Bristol; D.D.G. Fin. Sec. H. Nickle; D.D.G. Treas. M. Caverly; D.D.G. Gard. J. H. Tate.

The following are officers installed: Past N.G. J. Diaper, Noble Grand Graden Harris, Vice Grand Wesley Dafoe, Rec. Sec. H. O. Ferguson, Fin. Sec. Robert Sayers, Treasurer Carman Coon, Warden Jack Davidson, Conductor George Kennedy, R.S.N.G. E. J. Leeson, L.S.N.G. Jack Bannon, R.S.V.G. Victor Ferguson, L.S.V.G. Wilson Small, R.S.S. John Hayes, L.S.S. William Longmuir, Inside Guardian Sam Southward, Outside Guardian Karl Allen, Chaplain F. McKenzie, Pianist F. Bennett.

After the installation ceremony a banquet was served.

Royal Lodge No. 286 have decided to hold a dance in the town hall, Havelock, every Friday night to obtain funds which will be allowed to accumulate until the boys return from overseas, when the money wil be used to provide a welcome banquet and entertainment for them.

Kinsmen Club Plans Hallowe'en Collection

COBOURG, Oct. 12 — (ENS).— Cobourg Kinsmen Club has evolved a plan which will help its Milk for Britain Fund and at the same time save the police and householders a headache on Hallowe'en from those whose activities on that night tend towards a bit of destruction.

The plan calls for the joint cooperation of children and householders. The Kinsmen Club will open a depot on King Street from four to six each afternoon over a designated period of time in which sheets of "milk tickets" will be given out to the children who will sell them for one cent each. On Hallowe'en the youngsters will don their masks and costumes and go from house to house, collecting these tickets, which they will turn in. Prizes will be given those with the best collections, and in addition each child will be given something when the tickets are handed in.

GRIM REMINDERS OF WAR — Private E. G. Hatton points to bullet holes in this place sign at Cap Griz Nez, France, grim reminders of the battle for the German strongpoint south of Calais. In taking the place, the Canadians overran the big cross-channel guns which have been shelling the Dover area of England for four years.

Red Cross Committee Plans To Hold Dance

LAKEFIELD, Oct. 12—(ENS).— The monthly meeting of the executive of the Red Cross was held on Tuesday evening in the Red Cross Rooms. The treasurer's report showed a balance of $645.21, and Mrs. Edwards, in charge of the wool, stressed the need for more knitters and reported that the following articles had been shipped: 17 sweaters, 11 pairs gloves, 15 helmets, 32 pairs socks, 2 caps, 3 pairs mitts, 1 scarf.

Ted Wickett reported that the average of a blood donor a day is still maintained, but that new donors are badly needed. Mr. Morris of Young's Point claimed that of their small group, seven had donated blood six times or more, and reported five new donors. Mrs. Gilman reported that 20 pairs of men's pyjamas had been shipped. Mrs. W. W. Leonard, Mr. Morris, and Mr. Wickett were nominated to look into the practical uses of psychotherapy in preparation for the day when the wounded are sent home.

Mrs. Ketchum, president, asked for suggestions to raise money for the Red Cross. Mrs. Grylls' idea of a dance seemed to be the most popular, and a committee was formed to make all arrangements: Mrs. Grylls, Mrs. Erskine, Mrs. Robinson, Mr. McKerchar, and Mr. Morris.

Port Hope Man Finds Japanese Are Fanatic Fighters

PORT HOPE, Oct. 12. — Six months in the Pacific theatre of war has convinced Capt. John Leuty of Port Hope that the Japs are fanatical fighters who apparently prefer death to surrender. A member of the Midland Regiment, Captain Leuty was among a group of Canadian Army officers who were sent into the South Pacific war area to gain battle experience. He is now home on leave. He was the only Ontario officer, with the exception of Capt. W. E. Watt, among the group.

Capt. Leuty was reticent in describing his experiences in the South Pacific. Before taking part in the Saipan campaign he had a vigorous training in amphibian operations and jungle warfare. The Japs are good fighters, he says, but the U.S. troops are better and have better battle equipment. He believes that China's mainland will be the main theatre of military operaions in the big battle against Japan.

All members of the officers' group who went to the Pacific War had been stationed for some time on the West Coast before going into the battle area. Capt. Leuty spent six months in the Pacific fighting zone and along with the others in the group, escaped injury. He enlisted with the Midland Regiment early in the war with the rank of lieutenant and in 1942 he was promoted to captain.

It's worth Insisting on

● The flavour word for tea is DALY'S. Three generations of Canadians will tell you that. Your grocer probably has it. If he hasn't, ask him to get it for you. It's worth insisting on.

"I Don't Worry about Vitamins and Minerals!"

TWO GLASSES* OF OVALTINE ARE EQUAL TO

VITAMIN A in 4 oz. average butter
VITAMIN B1 in 6 slices whole wheat bread
VITAMIN D in 1 teaspoon standard Cod Liver Oil
VITAMIN G in 3/4 oz. dried brewers yeast
IRON in 3 oz. liver
CALCIUM in 2½ oz. Cheddar Cheese
PHOSPHORUS in 2½ oz. Cheddar Cheese
*Made as directed with average milk

"I get all the *extra* vitamins and minerals I need in my three meals, with Ovaltine night and morning. And how delicious Ovaltine is—and how well I feel!"

Authorities say 3 out of 4 people are underpar—undernourished—for lack of enough Vitamins and Minerals. But experts agree with 3 average-good meals a day and Ovaltine you are getting all the *extra* vitamins and minerals you can profitably use—except Vitamin C which is plentiful in fruit juices.

Ovaltine is recognized not only as a rich source of vitamins and minerals but, equally important, as a well-balanced dietary food supplement prescribed by doctors the world over for those who are thin, nervous or underpar.

So don't worry about vitamins and minerals. Rely on Ovaltine to give you all the *extra* ones you can use—in addition to its other well-known benefits. Just follow this recipe for better health—

3 MEALS A DAY + OVALTINE NIGHT AND MORNING

Get Ovaltine today at your drug or grocery store.

OVALTINE
THE PROTECTING FOOD-DRINK

129

CLIP THIS ADVERTISEMENT FOR FUTURE REFERENCE CLIP THIS ADVERTISEMENT FOR FUTURE REFERENCE CLIP THIS ADVERTISEMENT

RATION BOOK 5

issued between October 14th and 21st

Distributing Centres will not be open on all days. Make sure that you know exactly what days and hours the Distributing Centre you intend to go to will be open. Failure to get your new book during distribution week will cause you inconvenience.

RATION BOOKS WILL NOT BE MAILED OR DELIVERED — THEY MUST BE CALLED FOR

HOW TO GET YOUR NEW BOOK

Before you go to a Distributing Centre;

1. Write your name and address on the front of the stub of the K coupon sheet in your Ration Book 4. The age of *persons under 16 years must also be written in.*
2. Fill in your prefix and serial number on the back of the stub.
3. Do NOT tear the K coupon sheet or stub out of the book. This must be done by an official at the Distributing Centre.

Take Your Ration Book 4 with the K Coupon Sheet Attached and the Stub Properly Completed to a Distributing Centre and Your Ration Book 5 will be given you.

ARMED FORCES	APPLYING FOR OTHERS	PARENTS MUST APPLY FOR CHILDREN
Members of the Armed Forces will obtain their Ration Cards from their own units.	Any responsible persons may apply for Ration Books for other members of their families or neighbours, providing above requirements are complied with.	Children under 16 may not apply for their Ration Books or those of others.

WHEN AND WHERE YOU GET IT

LOCAL DISTRIBUTING CENTRES

Addresses	*Dates*	*Hours*
PETERBOROUGH:		
Market Hall, Corner of George and Charlotte Streets	Oct. 16, 17 and 18	9:30 a.m. to 5:30 p.m.
NORTH MONAGHAN TOWNSHIP:		
May's School	Oct. 16 and 18	7:00 p.m. to 9:00 p.m.
Confederation School	Oct. 17 and 19	7:00 a.m. to 9:00 p.m.
DOURO TOWNSHIP:		
P. G. Town's Hall	Oct. 18 and 19	2:00 p.m. to 10:00 p.m.
ENNISMORE TOWNSHIP:		
Township Hall	Oct. 18, 19 and 20	7:00 p.m. to 10:00 p.m.
OTONABEE TOWNSHIP:		
Keene—Town Hall	Oct. 14	1:00 p.m. to 5:00 p.m. and 7:00 p.m. to 9:00 p.m.
Lang—Mrs. Bowie's House	Oct. 14	1:00 p.m. to 5:00 p.m. and 7:00 p.m. to 9:00 p.m.
Downers Corners—Orange Hall	Oct. 14	1:00 p.m. to 5:00 p.m. and 7:00 p.m. to 9:00 p.m.
Stewart's Hall	Oct. 14	1:00 p.m. to 5:00 p.m.
Petrie's School	Oct. 14	1:00 p.m. to 5:00 p.m.
Mathers Corners School	Oct. 14	1:00 p.m. to 5:00 p.m.
Indian River—Mrs. Greenly's House	Oct. 14	1:00 p.m. to 5:00 p.m. and 7:00 p.m. to 9:00 p.m.
Villiers School	Oct. 14	1:00 p.m. to 5:00 p.m.
Hiawatha—Town Hall	Oct. 14	1:00 p.m. to 5:00 p.m.

RATION ADMINISTRATION

THE WARTIME PRICES AND TRADE BOARD

CLIP THIS ADVERTISEMENT FOR FUTURE REFERENCE CLIP THIS ADVERTISEMENT FOR FUTURE REFERENCE

The Examiner

The Peterborough Examiner, published each evening by Peterborough Examiner Limited Office Hunter and Water Streets, Peterborough, Ont.

W. RUPERT DAVIES, President
H. L. GARNER, General Manager
G. WILSON CRAW, Managing Editor

Subscription Rates 20c per week in City of Peterborough delivered by carrier; $7.00 per year on Rural Routes; $8.00 by Mail outside Canada.

Members Canadian Press; Audit Bureau of Circulations; Canadian Daily Newspaper Association; Empire Press Union; Ontario Provincial Dailies Association.

TELEPHONE 4641
Private Branch Exchange to all Departments

My method is to take the utmost trouble to find the right thing to say, and then to say it with the utmost levity.
—*BERNARD SHAW.*

THURSDAY, OCTOBER 12, 1944

Conversations In Moscow

Mr. Churchill did not allow much time to pass between his trip to Quebec and his visit to Moscow, and it is likely that he is expressing not only his own views to Marshal Stalin but also—informally and unofficially of course—those of President Roosevelt. In all probability they are talking about British and Russian interests in the Balkans and Central Europe, and about the occupation of Germany which the three great Powers will undertake after the Germans admit their defeat. Apparently the talks are aided by what dispatches call "a most cordial atmosphere".

• • •

An official policy on occupation should not be hard to establish. Presumably Mr. Churchill and the President agreed at Quebec as to what they were prepared to do, and it is now necessary to see what Stalin thinks of their plans. But decisions about Balkan affairs may be more difficult, and the Polish question is a tangle of difficulties and embarrassments.

• • •

Russia is supporting the Polish National Committee of Liberation, and will have nothing to do with the government-in-exile. But Churchill has made it clear that a friendly Poland will be a necessity to Russia after the war, which is a broad hint to the government-in-exile that its intransigent attitude is not admired; and both Britain and the U.S. have indicated that they favour settlement of Polish boundary disputes along the lines laid down by Russia. But the important fact is that the time is drawing near when it will be possible to re-establish civil government in Poland, and when that time comes the government must be one with which all the United Nations are on friendly terms.

• • •

In Yugoslavia Britain and Russia have been backing rival governments; Britain favoured the government-in-exile and Russia the partisans under Marshal Tito. A union of the two interests was effected—somewhat forcibly—but now that Yugoslavia is being liberated there are points of difference which will make trouble unless they can be resolved.

• • •

In Greece also there is civil strife which complicates the task of the liberators. There are several factions which war upon the Germans and on each other with impartial vigour. Both Britain and Russia must be in agreement on Greek matters if there is to be any peace or stability there.

• • •

Bulgaria and Turkey will undoubtedly be discussed, also. Russia must safeguard her right of entry through the Dardanelles, and Britain must know where she stands with the close neighbours of the Suez Canal. And Hungary, too, must be the object of a settled policy if it is not to become a bone of contention.

• • •

Peace in the Balkans is vital to the peace of Europe, and no two powers are more vitally interested in Balkan peace than Russia and Britain. It is as easy to guess what Churchill and Stalin are talking about as it is hard to guess what they may be saying.

How Many Jews Agree?

The Jews are apt to be a sentimental people; Americans are deeply sentimental, also, and an American Jew is perhaps the most sentimental creature in the world. But it really was amazing to read a story sent to this continent by a war correspondent in which two American Jewish soldiers, Staff Sgt. Cohen and Sgt. Friedlander, decided that the Germans were really "a timid people" and not so bad as they were painted. And why? Because Cohen and Friedlander had peeped into a German house and had seen "nice comfortable chairs and a baby carriage and a high chair and nice pictures and baby clothes"! Can sentimentality go farther? If there had been a white-haired, smiling old German mother sitting in one of the comfortable chairs the boys would probably have declared an armistice at once.

But how many Jews will agree with Cohen and Friedlander? Not many, we think; they know how wildly sentiment can betray those who are its victims. The Germans are sentimental, too, and their sentimentality showed itself plainly in their uncritical acceptance of the Nazi doctrine of the Master Race. Once that doctrine was adopted, the persecution of the Jews followed logically, for a Master Race has to prove its mastery by bullying some inferior race, and the Jews have been the scapegoats of idiotic persecution for two thousand years and longer. Thousands of Jews were killed, tortured or condemned to a life worse than death in order to uphold the race theory which was in essence a bubble of German sentimentality. German children have the high chairs and pretty clothes which Cohen and Friedlander admire so tenderly, but Jewish children starved, or were butchered, or died of neglect, because they were not of the Master Race.

Sentimental tripe of the Cohen and Friedlander description must be censured now, or we shall suffer from it when the war is over. Naturally the Germans have homes, like other people, and they make those homes as comfortable as they can. They have children, too, and we presume that they are as fond of their children as other people. But the Germans have denied the right of other races to have comfortable homes, and they have outraged the feelings which other races have for their children. They must be taught better manners, and it ill becomes any Jew to speak on their behalf.

The Value Of Criticism

A few weeks ago Miss Mae West opened a play of her own in New York, called *Catherine Was Great;* she played the star part herself.

The critics agreed, with striking unanimity, that *Catherine Was Great* was a terrible play. But it continues to run, and to draw large audiences. Questioned about the critics, Miss West spoke thus:

"I never read 'em. I'm a constructive kinda person. Don't believe in readin' destructive kinda trash.

"The way I figure is those critics came up against a play that was so fine, so sincere, so puhfick they knew there wasn't anything they could write in praise would add to it. So they went off and panned it. See what I mean?"

We see what she means. And the audiences see what she means, for Miss West has her own way of making her meaning clear. And as for the serious pursuit of criticism, it seems to have suffered a complete rout.

The Machrihanish Monster

Every man has his streak of credulity. The editor of the Brantford *Expositor*, for instance, is very bitter about the pretensions of prophets, and cocks a snook at Nostradamus whenever he gets a chance, but he is a glutton for sea serpents. He is now busy advertising the charms of a sea-serpent which has been seen off the coast of Scotland near Machrihanish; it is described as "a fur-covered monster more than twenty feet long with enormous eyes and feet, resembling neither whale nor seal"; the report says that this creature has been washed up on the Atlantic coast near Campbelltown; if so it should not be difficult to get a trustworthy professor of sea monsters to go and take a look at it.

If it has feet we doubt if it can rightly be called a serpent; it may be no more than a cow which fell in the water and swelled after drowning. Or it might be a simple Canadian Wendigo which went for a swim in the ocean and got caught in the Gulf Stream; a well-grown Wendigo is about twenty feet long, has fur and big eyes, and very remarkable feet. We throw out these hints because we have always had a taste for prophets, and have never cared much about sea-serpents.

Not that we wish to deny our contemporary his fun. If he likes to brighten his leisure hours with fantasies in which sea-serpents play a prominent part, we would be the last to harass him. But we have had rather a lot of experience with sea-serpents (so-called) and they always turn out to be drowned cows, or Wendigos, or some simple thing of that kind.

NOTE AND COMMENT

What did *you* do to observe Safety Week?

Morale is what you have: mulishness is what the other side has.

The Kitchener *Record* suggests, somewhat pointedly, that the onion crop was a failure this year.

An icebox auctioned in St. Louis was found by its new owner to contain $3,000. Probably somebody's frozen assets.

The C.C.F.

By GRANT DEXTER

(The Last of Three Articles on the Standing of the Principal Political Parties of Canada)

It is the general belief at Ottawa that the past three months have disclosed fairly clearly the national strength of the C.C.F. A year ago, many Liberal and Conservative politicians were actually thinking in terms of a C.C.F. or, at least, of the C.C.F. as the largest group in the next House of Commons.

To give the C.C.F. leaders due credit, they never were as sanguine as their opponents. The C.C.F. brain trust a year ago probably regarded 100 seats as the maximum, with 80 as a more likely figure. At that time their hopes were based on the exceptionally favorable result of the Ontario election plus their known strength in Saskatchewan and British Columbia. The party also had a good footing in Manitoba and Nova Scotia.

Where the party stood in the other four provinces was not clear but the outside figure of 100 seats was dependent upon substantial success right across the country. The C.C.F. leaders evidently realized that unless they could demonstrate nation-wide strength, their chances in a federal election of holding what they had in B.C., Saskatchewan and Ontario were not good. Hence the statement issued by Mr. Coldwell immediately after the Ontario election (August 4, 1943) hailing the results as proof that the party had achieved major national status. Hence, also, the strenuous campaigns of Mr. Coldwell and his lieutenant in recent months in Alberta, Quebec and New Brunswick. The results in all three provinces came as a cruel shock. As the Canadian Forum put it: "Let's agree quickly that Alberta and Quebec were sad disappointments for the C.C.F." The vote in Alberta, however, was substantial and might well elect a few federal members. One member was returned, although by a minority vote, in Quebec and New Brunswick was a blank.

◆ ◆ ◆

As a result of these elections, the C.C.F. is no longer able to maintain the prairie fire technique. Something more than a noisy, gaudy band wagon is essential.

It is difficult to appraise the position of the C.C.F. today. As a party it is young and its strength instead of being spread across the country varies from province to province. In Saskatchewan, for example, the C.C.F. is basically a farm movement which spread into the towns and cities. In Manitoba it is a labour movement trying to spread into the farming areas. In Ontario and British Columbia, also, it is essentially a labor movement and its single minority win in Quebec is in a mining county.

This variety of background is reflected in the policies of the party which, so far, have been formulated only in the most general terms. The C.C.F. was born as a party of protest against hard times. It had a strongly socialist slant. New parties of this kind attract all those who are at outs with the older parties. They equally attract all reforming elements that have failed to find party sponsorship. The moment a new movement of this kind pops up, the advocates of this or the other cure-all make tracks to it in the hope that here, at last, they will find support.

◆ ◆ ◆

In the thirteen years of its life, the C.C.F. has varied greatly the emphasis on this or the other phase of its program. The one constant quality in its public advocacy has been the appeal to fear. Being a child of the great depression, it seems unable to escape from this environment. The appeal almost always is that unless you vote C.C.F. there is going to be a recurrence of hard times. This, essentially, is a negative attitude but perhaps has provided the party hitherto with the best way of avoiding inner conflicts. The C.C.F. from its birth has contained and still contains men of widely divergent views. There are doctrinaire socialists and there are trade unionists and others who are no more in favour of socialism than the most reactionary Conservatives.

Since the down turn in C.C.F. fortunes, following the Saskatchewan election, the leaders of the party appear to have realized that continued progress could not be achieved simply by appeals to fear or by shouting that the two old parties are dead. Lack of clarity in policy was recognized as a serious barrier. Much study, therefore, has been given to an immediate program—a program that would be binding on the party for, say, the term of the next parliament. It would provide an escape from the old campaigning technique and would supply arguments to be used with those who might support the party if they could be persuaded that it would be moderate and reasonable. The lesson of the recent failures that there is not a socialist majority in Canada or anything approaching it — has not been lost on the C.C.F. brain trust. Such a program has been drawn up and will doubtless be made public well before the federal campaign begins.

But whatever success may attend the new program, it has become evident that the C.C.F. now faces a long and hard task to establish itself in great areas of the country where, today, it has little or no strength. Ordinarily, provincial elections are not a dependable barometer of national politics. The C.C.F., however, has been built on the plan of a single party operating in federal, provincial and municipal fields and, therefore, the provincial contests are an accurate indicator.

◆ ◆ ◆

The optimistic forecasts of 100 seats or better are rarely heard today in responsible C.C.F. quarters. Most C.C.F. members will be highly satisfied if the party gets 60 seats. After all, that would be an almost incredible gain and might well place it in official opposition.

But many third parties in our politics have come up like the C.C.F. and then disappeared. As a rule they have failed to put down roots except in a few areas where the soil was favorable. This explains the ardent desire of the C.C.F. to fill in the blank spaces on the party map. The real problem, after all, is not how many seats can be won in the next election but whether the party can become in fact a national movement. Can the farmer and the city labourer team up? Can French and English-speaking Canadians find common ground on C.C.F. policies? Can the party appeal with success to Maritimers as well as Saskatchewan farmers?

The hard fact is that no third party which has failed to establish itself in strength east of the Ottawa River has ever survived. They have flourished mightily. They have carried many provinces and have elected more than 60 members in the House of Commons. But lacking truly national character they have invariably withered and died.

"THERE ARE TWO OF US!"

Modern Art And The Church In Britain

By IRIS CONLAY

NOTE: Church decoration in Britain is gradually being influenced by modern art, and turning away from the accepted classical forms of treatment for religious subjects. Now that so many bombed churches in Britain will soon have to be rebuilt, interest has been stimulated in modern sculpture, painting and architecture as applicable to church building.

In this article, Miss Iris Conlay, Art Critic of the Catholic Herald, describes the relationship between the Church and modern art in Britain, and shows how the decorative tradition is being revived.

For many centuries new churches in Britain have been built with very little decoration. After structure, airiness and light have been considered essential, but a curious belief has long been prevalent that in order to be considered beautiful a church should be bare and empty.

In medieval times this was not so. Britain's old parish churches are full of examples of the craftsman's art, and frescoes as brilliant and lively as those of Mediterranean countries are still being discovered under layers of plaster and paint on the walls of many of our pre-Reformation churches.

Today there are signs of a revival of the decorative tradition. Recently an Anglican vicar in Northampton, casting around in his mind for something the could give his church to commemorate the jubilee of its building, decided on two things—a statue and a cantata, and both, he decided, should be modern in style.

On the advice of Sir Kenneth Clark, the director of the National Gallery of Art in London, he commissioned Mr. Henry Moore to make a statue of the Madonna and Child. Henry Moore is a leading British sculptor, but previous to this he had never attempted religious work. Nor is his work in any sense "conventional" or "expected". His figures are stone figures, rounded, solid shapes, monumental and vital.

◆ ◆ ◆

At first Mr. Moore was undecided whether his experience would allow him to tackle such an unfamiliar theme. He explains his difficulties in this way:

"There are two particular motifs or subjects which I have constantly used in my sculpture in the last twenty years; they are the 'reclining figure' idea and the 'mother and child' idea. Perhaps of the two the 'mother and child' has been the more fundamental obsession. I began thinking of the Madonna and Child by considering in what ways a Madonna and Child differs from a carving of just a Mother and Child—that is, by considering how in my opinion religious art differs from secular art.

"Of the sketches and models I have done, the one chosen has, I think, a quiet dignity and gentleness. I have tried to give a sense of complete easiness and repose. The Madonna is seated on a low bench, so that the angle formed between her nearly upright body and legs is somewhat less than a right angle, and in this angle of her lap, safe and protected, sits the Infant.

"The Infant is the centre of the work, and yet the subject speaks of the Incarnation—the fact that Christ was born of a human mother—and so the statue is conceived as any small child would in essence think of his mother, not as small and frail, but as the one large, secure and solid background to life".

◆ ◆ ◆

When the statue was put up, many of the congregation were puzzled by its unfamiliar look, but in time they acknowledged the power of the work.

The vicar took the same attitude towards the Cantata. He chose Benjamin Britten, one of England's younger and most experimental composers of secular music. The words Mr. Britten used are taken from a long poem, "Rejoice in the Lamb," by the eighteenth-century English poet, Christopher Smart. Smart was deeply religious, but his poetry is chaotic in form, yet containing many flashes of genius. The main theme of the poem is the worship of God by all created beings and things, each in his own way. Here is one of the ten sections:

For I will consider my cat Jeoffry.

For he is the servant of the Living God, duly and daily serving Him.

For at the first glance of the glory of God in the East he worships in his way.

For this is done by wreathing his body seven times round with elegant quickness.

For he knows that God is his Saviour.

For God has blessed him in the variety of his movements.

For there is nothing sweeter than his peace when at rest.

For I am possessed of a cat surpassing in beauty, from whom I take occasion to bless Almighty God.

A Catholic parish priest in an industrial town near London thought that there was no reason why his congregation, which was composed mainly of wartime factory workers, should not enjoy good contemporary painting as much as Londoners who have the opportunity of visiting the Art Galleries. Being very much impressed by a series of paintings of bombed London by Eve Kirk, he asked her whether she would paint a religious subject for his church against a background of London bomb destruction.

◆ ◆ ◆

In three panels Miss Kirk depicted the Annunciation to Our Lady, the Agony in the Garden, and the Deposition of the dead Christ in the tomb. In the first panel a strangely beautiful collection of mellowed ruins of London homes forms the background to the agonies of the inhabitants of the city. The Blessed Virgin is shown emerging from a temple into a beam of brilliant light, while an angel hovers over the sad city. In the second painting, Christ is being caried out of the wilderness of destroyed streets, like an air-raid casualty, and the third panel, depicting His Agony, takes place outside the city, where He can contemplate the horrors taking place there.

The most interesting experiments in fresco decorations for churches have been made at Berwick and at Brighton. Berwick is a small country village church, which has been redecorated with frescoes by three British artists, Vanessa Bell, Duncan Grant and Quentin Bell. The Last Judgment, and the Wise and the Foolish Virgins were among their choices of subjects. The work of these three artists has great simplicity and sincerity.

Hans Feibusch's Nativity, which covers the walls behind the altar in a new Brighton church, is rather a theatrical work, reminiscent of El Greco's style, but there is such joy and delight and bright happiness in the simple conception that it well deserves its place. In Brighton, there is also to be found another modern painting by Augustus Lunn, in the Bishop Hannington Memorial Church, entitled "The Great Commission." It is a very interesting technical experiment which lends itself to the expression of mystical ideas and not just naturalistic scenes.

Britannica Out Of Date

Looking through the Encyclopaedia Britannica, the Editor of The Peterborough Examiner chanced upon the name "Peterborough" and read on to find it described as a city having, among other things, an electric railway and iron and steel bridges.

"It seems odd," comments the Peterborough Editor, "that the Britannica, which was last revised in 1941, should not know that Peterborough has had no electric railway since the autumn of 1926. And we are told that iron and steel bridges have not been built here for at least fifty years." The Editor goes on to suggest that the City Council might instruct its Clerk to send the Britannica a more up-to-date article.

This experience resembles that of Brantford. The fourteenth edition of the Britannica (copyright 1937) refers to this community as being on a river "navigable within two and a half miles of the town" and adds that "for the remaining distance a canal has been constructed." This, of course, is absurdly out-of-date information. So is the statement that Brantford is the locale of a women's college. All other references, including those to industry, are inadequate where not inaccurate. Incidentally, there is no mention of the fact that Alexander Graham Bell invented the telephone here.

However, the fault has been drawn to the attention of the Britannica's editors and, at last reports, and on their suggestion, a correct and appropriate summary of facts about this Telephone City, as prepared by the City Clerk, is in their hands. No doubt it will appear in the next printing of the famous work.—Brantford Expositor.

Out Of Step

No wonder the world is cockeyed. Now they tell us we've been out of step with time—everybody and everything—for 269 years.

They found it out recently when they had to reset their clocks in the London suburb of Greenwich to conform to the dictum of a new quartz crystal timepiece, accurate to one-thousandth of a second.

We have been blundering along with some outmoded old apparatus which only kept time to a hundredth of a second and often was various thousandths of a second wrong. — Minneapolis Star-Journal.

Hard To Believe How Time Flies

OCTOBER 12

1914 G. L. Hay and Archibald Weir are nominated for the vacancy in the council caused by the resignation of Ald. J. C. Anderson.

D. A. Loucks, Arthur Theobald and J. H. Harper are the captains of the three teams in the Y.M.C.A. membership contest.

The Orpheus Society, a new musical organization, has been formed with G. O. Cameron as president and J. Edward Fisher, conductor.

Eugene Hurtubise defeats Charles Fraser, Western Canada, in a wrestling match at Brock St. Rink.

In the City Championships the trophy winners are Dr. R. W. Frank, Arthur Huycke, J. Green and S. Galbraith.

1924 The 650th anniversary of the founding of the organization is marked by a parade of nearly 1,300 members of the Holy Name Society to St. Peter's Cathedral.

According to the assessor's returns the population of Peterborough has increased by 65 during the year and is now 21,726.

The local Labour Bureau reports that 101 persons are registered here as unemployed.

The Phelan Charity Cup is won by the Thistles who score twice in the last few minutes to beat the Quakers 2 to 1.

1934 It has been decided to invite Hon. T. B. McQuesten to formally open the pavement between here and Lakefield.

The last of the fall exhibitions the annual Roseneath Fair is a great success.

A drive to improve the quality of wheat grown in Peterborough county has been launched.

Lieut.-Col. T. D. Johnston has been appointed official receiver for the administration of the Farmers Creditors Arrangement Act in this district.

Potatoes were selling around 75 cents a bag today and some farmers dropped their prices to 60 and even 50 cents a bag.

A Bible Message

The Lord hath made bare his holy arm in the eyes of all the nations; and all the ends of the earth shall see the salvation of our God.... Behold, my servant shall deal prudently, he shall be exalted and extolled, and be very high. (Isa. 52: 10, 13.)

◆ ◆ ◆

Who hath believed our report? and to whom is the arm of the Lord revealed?....

He is despised and rejected of men; a man of sorrows, and acquainted with grief: and we hid as it were our faces from him; he was despised, and we esteemed him not.... He was oppressed, and he was afflicted, yet he opened not his mouth: he is brought as a lamb to the slaughter, and as a sheep before her shearers is dumb, so he openeth not his mouth. (Isa. 53: 1, 3, 7.)

◆ ◆ ◆

For what glory is it, if, when ye be buffeted for your faults, ye shall take it patiently? but, if, when ye do well, and suffer for it, ye take it patiently, this is acceptable with God. For even hereunto were ye called: because Christ also suffered for us, leaving us an example, that ye should follow his steps: who did no sin, neither was guile found in his mouth: who, when he was reviled, reviled not again; when he suffered, he threatened not; but committed himself to him that judgeth righteously: who his own self bare our sins in his own body on the tree, that we, being dead to sins, should live unto righteousness: by whose stripes ye were healed.

For ye were as sheep going astray; but are now returned unto the Shepherd and Bishop of your souls. (I Pet. 2: 20-25.)

Contemporaries

A NOTE ON OUR AGE

In the past there was an age of Shakespeare, of Voltarie, of Dickens. Ours is the age not of any poet or thinker or novelist but of the Document. Our representative Man is the travelling newspaper correspondent who dashes off a best seller between two assignments. "Facts speak for themselves!" Illusion! Facts are ventriloquist's dummies. Sitting on a wise man's knee they may be made to utter words of wisdom; elsewhere they say nothing or talk nonsense or indulge in sheer diabolism.—Aldous Huxley in New York Times.

The Open Court

Mr. Justice E. R. E. Chevrier declined to "clear the court" during the hearing of a case in Ottawa this week where evidence of a salacious character was introduced. At the same time, His Lordship deplored the presence of women spectators, making scathing comments on the attitude of sensation-seekers who crowd into courtrooms when the seamy side of life is revealed.

A parliamentarian of many years' experience before he was called to the Supreme Court of Ontario, Justice Chevrier knows his history, has deep-rooted convictions on the subjects of justice and freedom, and is scrupulous in avoidance of any suggestion of the Star Chamber of mediaeval days. The safeguards of the individual against injustice and tyranny, built up in Great Britain over the centuries since the days of Magna Carta, have been too hardly won, and are too precious to imperil for any minor consideration.

Although it lies entirely within his powers to order from the courtroom spectators and all not directly concerned with the case, Justice Chevrier upholds the principle of the open court—the principle which assures full protection to an accused. Despite his very manifest dislike of his court being used for dubious entertainment, His Lordship maintains and follows the traditions of British justice.

In these times when governmental authority—no doubt necessarily in many cases—intrudes so largely in the life of the individual, it is doubly important that basic rights of the public be protected. It is all too easy to fall into a system of benevolent, even democratic dictatorship, with spreading censorship, and officials deciding what is and what is not "good" for the people. It is reassuring to see a judge of Ontario's Supreme Court refrain from using the powers that are his. Justice, one feels, is safe in such hands.—Ottawa Journal.

Ontario Government Ready Begin Nipigon Scheme

TORONTO, Oct. 12 —(CP) —The Ontario Government intends to proceed with and sponsor the Nipigon Forest settlement scheme, which will be the blue print for establishing a new type of community in Northern Ontario, Minister of Planning and Development Dana H. Porter said to-day. Estimated cost to the Government is placed at between $100,000 and $150,000 which Mr. Porter termed an investment to rehabilitate those now in the armed forces and which may be duplicated in other places throughout the north.

"This is an attempt to try something which may become a standard type of community that will grow in the north," Mr. Porter said. "It should not be regarded as something to give employment in post-war days but is an attempt to answer the question arising in the north what are we going to do as an experiment to provide living quarters for those going into the forests?"

The area set out and which is to be surveyed immediately is 75 square miles, about 11 miles from Cameron Falls.

Construction will start in the spring. A road will be built from Cameron Falls and a forest village at a selected point on the south shore of Lake Nipigon constructed. Each member of the community would have an interest in a forest lot subject to definite limitations as to cutting and maintenance of good forestry practice.

The objective would be to maintain these lots in perpetuity.

Plans are for about 100 persons to form the community which may grow, and others of a similar size to be established.

A hunting and fishing lodge with cabins would be a part of the development scheme, and some agriculture, handicrafts and particularly woodwork would be part of the program, Mr. Porter states.

"Purpose of the venture is to provide a permanent suitable high standard rural livelihood for a number of families, 25 at the outset to be increased 75 or more drawn from members of the armed forces," he said.

Buehler's MEATS

Specials for Fri. and Sat. Oct. 13-14

COMMERCIAL QUALITY MEATS

Short Rib ROAST lb 29c

ROUND Stk. or Rsts. lb 38c

Prime Rib ROASTS lb 32c

PLATE Brisket lb 14c

LAMB LEGS - lb. 39c FRONTS - lb. 24c

SMALL LINKED SAUSAGE lb 24c

SIRLOIN STEAK lb 42c

SHOULDER LAMB CHOPS lb 35c

SPECIAL! MARY MILES SOUPS Tin 10c

Veal or Lamb Stew 15c

SHOULDER, BONELESS Pot Roast lb. 24c

Blade Rst. lb. 25c

SHOULDER Veal Chops lb. 22c

BUEHLER BROS. LIMITED

Free Delivery PHONE 3680 326 GEORGE ST.

Keep 3 BOTTLES in your home

KITCHEN

Javex bleaches stained sinks and drainboards. Whitens and disinfects refrigerator, kitchen utensils, etc.

LAUNDRY

Removes stubborn stains from linens and cottons. Use in washer or rinse water for sparkling white wash.

BATHROOM

Keeps toilet spotless—whitens bath, basin and tiles.

J-29

AT YOUR GROCER'S 15c

Javex

DIRT'S WORST ENEMY

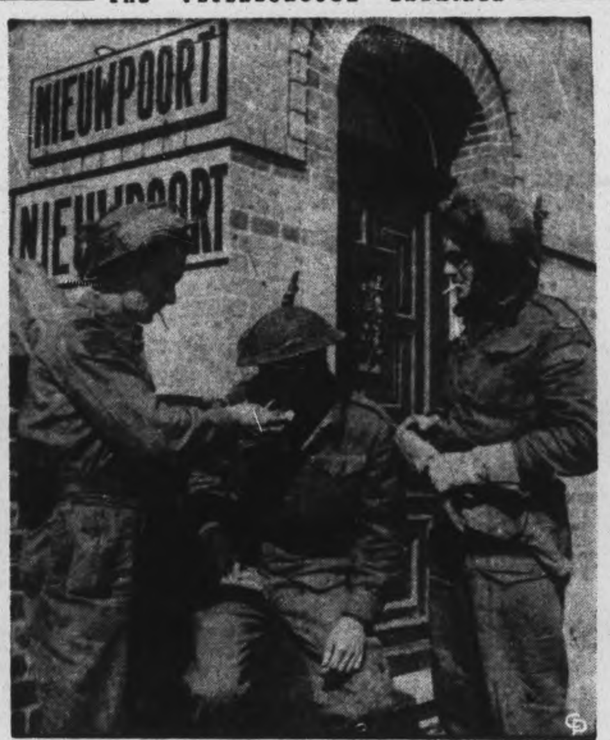

CANADIANS ENTER BELGIUM AFTER HUN—Three Saskatchewan soldiers find relaxation in a smoke after a long, tough grind to battle their way on to Belgian soil in pursuit of the Hun. Standing under a sign reading, "Nieuport, Belgium," are Cpl. S. J. R. Wilson, Weyburn, Sask., Pte. P. J. Kraft, Regina, and Pte. H. Looker, Melfort.

Concur In Call To Dr. Semple

At the fall meeting of the Belleville Presbytery of the United Church, the Presbytery concurred in the call of the Rev. Dr. James Semple of Belleville to the George Street United Church in Peterborough.

Regrets at Dr. Semple's departure from Belleville and the Presbytery and eulogies on his work were expressed by Reverends C. D. McLellan, J. A. Dils, Dr. A. J. Wilson, Dr. A. J. Myers, W. H. Baugh and Mr. Fetterley. Similiar sentiments could have been expressed by all members. Rev. J. G. McKee moved and Rev. W. R. Merrick seconded the following motion: I count it an honor and a privilege to add my testimony to that of those who have already spoken, and to express the Presbytery's appreciation of the great service rendered during these past years by Dr. James Semple. No task was too arduous, no charge too distant, if the court saw fit to lay some burden upon him. And more often than not the work to be done was of a nature from which most of us naturally shrink. But with fearlessness and energy many a problem was faced and many a difficulty overcome.

Dr. Semple has been called the friend of the young man. He is the friend of all, and a true servant of the Church. Few indeed are those in the Presbytery who have not benefited in some way through services rendered. One might be tempted to use the great words of one of our national leaders: "Never in the history of" this Presbytery "has so much been owed by so many" to one man. We shall miss him from our Court, but we are pleased to know that he will still be within the bounds of Conference and that we may continue to count on his interest and support.

It gives me pleasure to place on record our appreciation of the efficient and untiring services of Dr. James Semple during the eleven years of residence among us, and assure him of our best wishes and our prayers as he leaves to serve the congregation of George Street Peterborough."

Officials Named To Organize Demobilization

OTTAWA, Oct. 12.—(CP).—Pensions Ministers MacKenzie today announced three appointments in connection with the demobilization of Canada's armed forces.

They are:

Maj.-Gen. Guy R. Turner, 55, Fredericton, former deputy adjutant and quartermaster general of the 1st Canadian Army, in charge of finding accommodation for the demobilization staff.

J. G. Clark, Toronto, vice-president of the Robert Simpson Co., Ltd., in charge of selecting demobilization personnel.

Group Capt. S. N. F. Chant, 48, St. Thomas, Ont., former R.C.A.F. director of personnel research, in charge of installing a business efficiency system so that men discharged will "go through the procedure of returning to civil life in a normal orderly fashion."

All will be special assistants to Walter S. Woods, associate deputy minister of the pensions department.

Must Be Ready

"Nobody can forecast accurately when the war will end and nobody knows just how soon the problem of demobilization will be upon us," the Minister said. "The services of these three men—each outstanding in his own field—have been made available to us so that we may build the organization which we will need at that time and be ready to receive and care for discharges from the three services in the way which they have every right to expect we will be able to handle them.

"It is essential that, when the hundreds of thousands now in the services are being returned to civil life, they are returned with a minimum of delay," Mr. MacKenzie said. "We do not want the man or woman coming out of uniform to have to go to one section of a city for one thing and to some entirely different section for another.

Streamline Organization

"It is our hope, insofar as possible, to have all the necessary offices housed under one roof and set up in such a way that we will follow almost an assembly line procedure. These preliminary organizational steps are to so streamline our organization that the petty annoyances which a man might otherwise encounter will be done away with as much as possible."

Mr. MacKenzie said the services of Mr. Clark will not cost Canada anything. "Mr. Clark's company not only is paying his salary, but also it is paying every dollar of the expenses he will incur in his work for my department."

The Minister said that the three men would be with his department on a temporary basis only, but he explained that it would be their function to help to lay the foundation of "an efficiently-functioning organization."

NOTICE

TO THE HOLDERS of DOMINION OF CANADA

4½% BONDS

DUE OCTOBER 15, 1944

and

3½% BONDS

DUE OCTOBER 15, 1949

(WHICH HAVE BEEN CALLED FOR PAYMENT AT PAR ON OCTOBER 15, 1944)

Your holdings of these issues may be converted into Seventh Victory Loan Bonds dated November 1, 1944. Bonds of these issues will be accepted at a price of 100⅛% in payment for Seventh Victory Bonds. This conversion may be arranged during the Victory Loan with your Victory Loan salesman, with your Bank, Trust or Loan Company from whom details are available.

DEPARTMENT OF FINANCE

GRAFTON & CO., LTD.

Established Since 1853

Time to Think of

WINTER O'COATS

Here's a group of popular-priced Winter Overcoats which are well made of hard wearing materials. In the group you'll find all the newest styles and a wide range of colors and all sizes—there's one here to fit you.

$25.00

OTHER PRICE RANGES

Higher price ranges in tweeds, knitted fleeces and velours are available in raglan, slip-on, box and fitted models in shades of brown, blue, green, fawn and grey.

Prices range from

32.50 - 38.50 and up

At the present time our stock of overcoats is very complete. It is the finest we have had in the last few years. If you are considering an overcoat, buy it now while the range is unbroken.

GRAFTON & Co. LIMITED

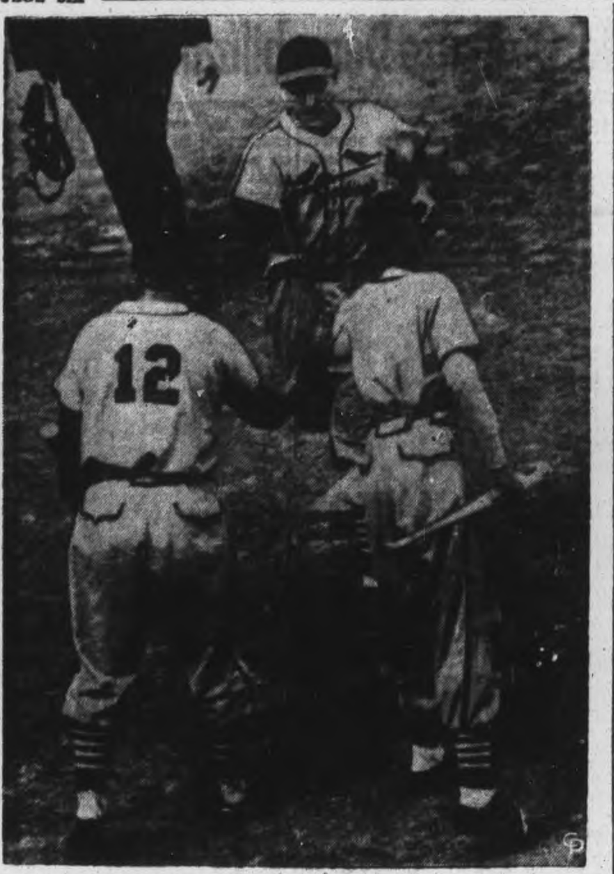

SMACKS FOUR-BAGGER FOR CARDS — Danny Litwhiler, left fielder for the Cardinals, is greeted by teammate Hopp (12) and Sammy Cooper (brother of the Cooper battery) as he crosses the plate after smacking a 400-foot homer in the fifth world series game. Cards won the game 2 to 0, and later won the series.

Here and There in Sport

By The Canadian Press

New York Rangers of the National Hockey League arrived in Winnipeg yesterday fo pre-season training. They will open their season against Toronto Oct. 28 at Maple Leaf Gardens.

St. Louis Flyers, their ranks thinned daily by players returning home to obtain clearance papers for crossing into the United States, will break training camp Sunday, Coach Hap Emms said at Port Arthur yesterday. The squad will reconvene at Windsor, prior to opening its American Hockey League schedule.

Coach Frank Boucher of the New York Rangers foresees a brand new setup for professional hockey in the near future, parallel to that of pro baseball. He suggested in an interview at Winnipeg yesterday that the N.H.L. might be divided into two groups with a man heading each, under the governorship of a top man with powers approximating those of Judge Kenesaw Mountain Landis in baseball. Boucher also thinks air travel will be a feature of post-war hockey, with all N.H.L. clubs owning their own planes.

Athlete Killed

Lieut. Gordon J. Christie, 26, former star all-round athlete and prefect of St. Andrew's College at Toronto, was killed in the 1st Canadian Army's drive on the French port of Calais.

Aspirants for the 1944-45 Maple Leafs National Hockey League squad put in a hard day's work in the community Y.M.C.A. gymnasium at Owen Sound yesterday, and two sessions on the ice later in the day, both strenuous and spirited.

Coach Happy Day is asking the boys to give their best and each of the 40 players is working at top speed. Goaltenders Frank Cool of Calgary and Pat Boshmer of Kitchener were in the nets for the practice, while Defenceman Bob Gray of Winnipeg, Dean McBride of St. Catharines, Pete Backor of Fort William, Brank Bennett of Toronto and Phil Samis of Edmonton were out doing blue line duties.

H. C. Hatch's Be Brief yesterday scored a four-length victory in the sixth running of the $3,000 added Canadian Championship for all ages, the feature race on the final day's sport of the Long Branch race meet over Dufferin track at Toronto.

Canadiens Start Training Plan

MONTREAL, Oct. 12.—(CP). — Under the watchful eye of Coach Dick Irvin, the Canadiens' hockey team of the National Hockey League skated out at the Forum last night for their first practice of the season, taking the ice for the first time since they won the Stanley Cup April 13.

Members of the Quebec Aces, Allan Cup champions, were represented by Lude Check and Armand Gaudreault at the workout.

Boston Bruins are expected to arrive in Quebec Saturday. They will train in Quebec for the second consecutive year before inaugurating the hockey season with Canadiens at the Forum Oct. 28.

Complete Auto Service
MOTOR REPAIR. BODY BUMPING. REPAINTING
J. J. DUFFUS CO.
Tel. 5737

LOOK YOUR BEST THIS FALL
Invest In A Quality-Built Garment By

Behind every PROGRESS BRAND garment are 66 years of tailoring experience. No wonder such a suit or coat looks better... longer.

THE MEN'S STYLE SHOP
"Where Style Prevails"
136 HUNTER W.
ART BACON — BOB SAGES

Men, Women Over 40 Feel Weak, Worn, Old?
Want Normal Pep, Vim, Vitality?
Does weak, rundown, exhausted condition make you feel fagged out, old? Try Ostrex. Contains general tonics, stimulants, often needed after 30 or 40. Supplies iron, calcium, phosphorus, vitamin B1. Helps you get normal pep, vim, vitality. Introductory size Ostrex Tonic Tablets only 35c. For sale at all good drug stores everywhere.

YOUR GOOD YEAR DEALER
J. J. DUFFUS CO.
General Motors Dealer
PETERBOROUGH, ONT.

SPORTS - *Day by Day*

By FRED D. CRAIG

A Bowmanville High School football squad without a McIlveen in the lineup would scarcely have any official standing so that it is not surprising to find that in the Bowmanville squad which plays Peterborough Collegiate seniors at Riverside Park Saturday there is a McIlveen all right and according to Oshawa reports he is about the star of the outfit, shining not only as a successful line-plunger but doing some accurate forward passing as well. Bowmanville have a number of outstanding performers. Sturrock, the kicking half, gets a lot of distance and his long hoofing was one of the main factors in the B.H.S. victory over Oshawa last Saturday. "Jake" Brown was prominent for his broken-field running and Strike a standout by reason of his effective tackling. In short the Bowmanville team will be tough opposition for the Peterborough students here Saturday and the game should be a real tussle between two fast young school teams. P.C.V.S. came through the Lindsay game in good shape and after a number of drills this week will be all set for Saturday's important clash. A real crowd will be on hand to see the squads tangle and the scenes will be reminiscent of Saturday afternoons of other years when Cossa teams provided exciting football fare.

* * * * * *

While Bowmanville and Peterborough seniors are battling here Saturday in a clash between winners, the two losing teams in the opening day's play, Lindsay and Oshawa will be battling each other at Oshawa. Although the Motor City team lost their first game by the narrow margin of 2 points to 1 in Bowmanville the Oshawa students are not down-hearted and are looking for better things from their future games. Scribe George Campbell has the following to say about the outlook: "O.C.V.I. gridders lost their opening game on Saturday to Bowmanville High School but the Red, Green and Gold clan feel they learned a lot by their mistakes and will climb into the victory column in their next game, here on Saturday afternoon. Both teams stressed defensive play in Saturday's game at Bowmanville. The two lines were like brick walls and the outsides didn't permit too much wandering around the ends either. Oshawa scored the first point of the game with a dead-line kick only to give up two points when Bowmanville rouged the Oshawa kicker, on what is claimed to have been "a bad snap." Oshawa C.V.I. had the ball 25 yards out from the B.H.S. goal-posts in the last minute of the game but their placement attempt was blocked when even a safety would have tied up the game and a good boot between the uprights would have meant an O.C.V.I. victory. Coach Doug Waugh will have his gridders out every night this week, drilling hard for Saturday's game here, when the O.C.V.I. boys hope to get a win."

* * * * * *

It's Different Here

One reason why baseball is still flourishing in such towns as Welland while in Peterborough the game is virtually dead is explained by the different attitude adopted by school authorities toward baseball. Here there has been no hardball played by school teams for years, the softball variety taking its place. On the contrary the Welland school board not only encourages baseball in the schools but helps along by engaging an instructor. Bill Sootheran of the Niagara Falls Gazette tells about it in this paragraph: "Welland may not have a home brew ball player on their senior roster, but that is one situation those behind the game in the County Seat are going to remedy in a hurry. The past couple of years has seen a phenomenal development in the number of kid teams playing in their minor circuits and some of the boys who showed in the O.B.A. playdowns give every indication that they would shortly be ready for the big time. The lion's share of the credit goes to Gordie Grogan, big outfielder for the senior club. Since Grogan has taken over the athletic instructor's post in the Welland schools the enthusiasm for baseball has been on the upgrade. During the summer months, the Board of Education has seen fit to hire Grogan as a full time supervisor for minor baseball and the results show the proposition going over with a bang. There's talk now for another ball diamond to augment the one at the Burker Park and with Welland every inch a ball town we can see the kids getting their request before another season rolls around."

* * * * * *

Whether the boys on the Oshawa Times-Gazette were suffering from a hangover of the holiday or merely had lost the office copy of the rugby rules this column doesn't know but the report of the Bowmanville-Oshawa Collegiate football game that appeared in Tuesday's issue certainly contained some new rugby scoring features. Bowmanville won the game 2 points to 1 and the Oshawa paper's explanation of how the points were scored is novel. For example it tells how Dell of Oshawa "kicked beautifully to the coffin corner, in fact to the deadline and Bowmanville had no chance of running the ball out and Oshawa scored a safety touch for the first point of the game." The only thing wrong with that is that the play could not possibly be a safety touch and if it had been it would have counted two points instead of one. Then the writer went on to tell how as a result of a bad snap just outside the Oshawa line Dell of Oshawa was dropped behind his own goal line "and Bowmanville scored a rouge" which gave them the two points needed to win the game. That of course was not a rouge but a safety touch. George Campbell has probably taken the offender to one side by this time and whispered to him the difference between a rouge and a safety. The scribe had to be doubly unlucky to get both ends of the scoring plays wrong.

* * * * * *

A Notable Victory

Twenty years ago saw the local Lakeviews score an important victory in the final series of the junior O.B.A.A. race when they defeated McCormicks in Toronto 6 to 0 in a replay of the sensational 17-innings 3-3 game the two clubs had staged two weeks earlier. Lou LeBarr's Peterborough kids were distinctly on the spot for McCormicks had invaded Riverside Park for the second game and had outscored the Lakeviews 3 to 1, with Irish Rasson having a slight edge on Frankie Whitehouse in that battle. As a result the Peterborough youngsters were faced with the tough task of winning the replay in Toronto or dropping out of the picture. Playing at Stanley Park the Lakeviews turned the trick defeating the Toronto club 6 to 0 in a game that was finally called in the seventh inning after a water pail had been hurled at Umpire Shiner Johnston by McCormick supporters. When the Lakeviews took an early lead the Queen City club did a lot of stalling in the hope that darkness might save them but those tactics did not get them anywhere. Whitehouse, after allowing two hits in the opening frame was boss of the situation after that and the McCormick attack faded completely. The win tied up the final series and made a third game, arranged for Oshawa, necessary.

* * * * * *

Peterborough's junior rugby squad which made such a good impression against the Toronto Westsides in the Thanksgiving Day game here will be seen in action again a week from Saturday when the fast Toronto Vikings will visit Peterborough for a battle with the local youngsters. Vikings are coached by Les Bland and by Elwyn Morris of hockey fame and they have a fast, clever young team who play pleasing football. With the experience gained in the Westside fixture supplemented by steady workouts the local juniors will be in much better shape to meet the Vikings.

* * * * * *

Baltimore Orioles made a good job of cleaning up the little world series, winning four games to two. The International League representatives wound up the playoffs with Louisville last night, coming from behind to take the sixth game 5 to 3. The Colonels had a 3 to 2 lead going into the seventh when the Orioles came through with a three-run rally that settled the argument. Palica was the winning pitcher and the loss was marked up against Deutsch.

* * * * * *

Sporting Chili Con Carne: Hazel Baynton the Stratford girl who beat Westclox in the Ontario playoffs a year ago is in the limelight at Montreal where her team the Paramounts have knocked off the peren-

(Continued on Page 17)

ACTRESS AND FRIEND—Katharine Cornell, famous stage star who recently toured Italian army camps, pictured in a W.A.C. mess hall and instead of food on her tray she holds "Flash", the sad-looking W.A.C. mascot. Lucky dog!

46 Exhibits At Holstein Show

WARKWORTH, Ont., Oct. 12 — (CP). — J. C. Nelson & Sons, of Campbellford, showed the grand champion bull and also the junior and reserve junior champion females at the third annual championship Holstein show here yesterday.

The grand champion cow was exhibited by Stewart Nelson of Keene in the last of a series of four regional championship shows held throughout Ontario.

Forty-six exhibitors from eight counties showed 121 head. D. S. Dunton of Brampton was judge.

The grand champion bull was Inkham Supreme Posch, who last year was all-Canadian aged bull. Two of his daughters took first and second places in the junior yearling class and went on to win the junior and reserve junior championships.

Stewart Nelson's grand champion cow was Keenvale Lodge Pietje Lass, first prizewinner for four-year-olds. Reserve senior and reserve grand champion cow was shown by N. W. McConkey of Peterborough.

Reserve grand champion bull was Glenafton Pilot, shown by John Cruickshank, Hampton. Junior champion bull was Otonabee Sir Supreme Colanthus, the top junior yearling for William J Murphy of Lindsay and Ransom Stock Farm, Oshawa.

John E. Manley of Peterborough showed the reserve junior champion.

Mayor Calls Meeting To Discuss New Rink

COBOURG, Oct. 12 — (ENS).— Mayor Jack Burnet has called a public meeting for next Tuesday to discuss what can be done to provide hockey and skating for the young people of the town this coming season. Due to the fact that the community rink has been declared unsafe, it cannot be used again until extensively repaired, and as it is private property, the Town Council declines to put any more money into it.

It was pointed out at a meeting of the Town Council last week that heavy tax arrears are against the property, and the suggestion was made that the owner be asked to turn it over to the town, in lieu of costly legal proceedings, but nothing has developed from the suggestion. It is possible that the local factory employees may get together, as in Port Hope, to provide voluntary work to ensure hockey and skating this winter.

APTLY NAMED

A BRITISH PORT — (CP). — Men of an anti-aircraft landing craft publish their own newspaper and call it "Splash."

MEET CYCLOPS — Robert L. Ripley the "Believe-It-or-Not" man, appears to have a real "Believe-It-or-Not" pet. The pooch's name is Cyclops, the moniker of the one-eyed giant of mythology. That's Ripley, himself, posing with the pup with the Hitler hairdo.

Muriel Forsythe School Champion

HAVELOCK, Oct. 12.—(ENS).—At the Havelock Public School field day held in the town park Muriel Forsythe, age 11, was declared grand champion of the school with a total of 44 points. She not only took highest honors for events in her age group where she won 5 first, 1 second and tied for another second, but she also entered events for girls up to 16 years of age where she captured 2 firsts, 1 third and tied twice in third place.

Donald Revoy was the boys' champion, winning 29 points.

A dollar in War Saving stamps was awarded to the boy and girl in each room obtaining the highest points, which were won as follows:

Room 1—Jimmie Cosgrove, Shirley Ann Smith.

Room 2—Frank Hill, Dorothy Graham and Meryln Brunton, tied.

Room 3—Jack Rowat, Shirley Seabrooks and Glenore Stevenson and Pauline Curry (tied).

Room 4—Billy Cosgrove, Muriel Forsythe.

Room 5—Donald Revoy, Donna Rowat.

The events were as follows:

50-yard race, girls 6 years and under—Shirley Ann Smith, Sheila Seabrooks, Jean Menzies.

50-yard race, boys 6 years and under — Jimmie Cosgrove, Larry Sayes, Vernon Chiles.

50-yard race, girls 8 years and under — Shirley Seabrooks, Lois Wilde, Mavis Ellis and Lois Baker (tied).

50-yard race, boys 8 years and under—Jack Rowat, Clare McKay, Jimmie Chase.

75-yard race, girls 10 years and under—Glenore Stevenson, Beulah Chase, Marie Whitney.

75-yard race, boys 10 years and under—Robert Pollock, Frank Hill, Jack Rowat.

100-yard race, girls 12 years and under—Muriel Forsythe, June Carroll, Myrtle Althouse and Joan Page (tied).

100-yard race, boys 12 years and under—Billy Cosgrove, Frank Hill, Bobby J. Hill.

100-yard race, girls 14 years and under—Muriel Forsythe, Lois Minnie and Donna Rowat (equal), Christina Hill.

100-yard race, boys 14 years and under—Donald Revoy, Gleen Yeo, Billy Cosgrove.

100-yard race, girls 16 years and under — Muriel Forsythe, Donna Rowat, Lois Minnie.

100-yard race, boys 16 years and under—Donald Revoy, Glenn Yeo, Billy Cosgrove.

3-legged race, girls 8 years and under—Dorothy Graham and Marilyn Brunton, Shirley Smith and Muriel Pollock, Sandra Vansickle and Shirley Whitney.

3-legged race, boys 8 years and under—Jimmie Cosgrove and Elmer Minnie, Clare McKay and Alvin Dafoe, Larry Sayers and Glenn Ellis.

3-legged race, girls 12 years and under—Muriel Forsythe and Pauline Curry, Marie Cosgrove and Joan Page, Dorothy Graham and Marilyn Brunton.

3-legged race, boys 12 years and under—Bobby J. Hill and Billy Cosgrove, Frank Hill and Pat Hill, Robert Pollock and John Hill.

3-legged race, girls 16 years and under—Donna Rowat and Christina Hill, Joan Quinn and Margaret Hubble, Lillian Hayes and Hazel Ellis and Betty Post and Muriel Forsythe (tied).

3-legged race, boys 16 years and under—Donald Revoy and Glenn Yeo, David Menzies and Graham Rowat, Albert Smith and Jack Southward and Frank Hill and Pat Hill (tied).

Wheelbarrow race, boys and girls 12 years and under—Billy Cosgrove and June Carroll, Muriel Forsythe and Jack Southward, Albert Smith and Marie Cosgrove.

Wheelbarrow race, boys and girls 16 and under—Glenn Yeo and Donna Rowat, John Hill and Christina Hill, Jack Southward and Muriel Forsythe.

Standing broad jump, girls 12 years and under—June Carroll, 6' 6"; Muriel Forsythe and Betty Post (tie), 5' 10"; Elaine Graham, 5' 8".

Standing broad jump, boys 12 years and under—Billy Cosgrove, 6'; John Hill, 5' 6½"; Albert Smith, 5' 6".

Standing broad jump, girls 16 years and under—Eleanor Forsythe and June Carrol (tied), 6'; Christina Hill, 5' 11"; Muriel Forsythe and Margaret Hubble (tied), 5' 9".

Standing broad jump, boys 16 years and under—Donald Revoy, 7' 9"; Glenn Yeo, 6' 3"; Bobby Hill, 5' 10".

Throwing soft ball, girls 12 years and under—Muriel Forsythe, June Carroll, Betty Post.

Throwing soft ball, boys 12 years and under—John Hill, Billy Cosgrove, Albert Smith and Jack Southward (tied).

Throwing soft ball, girls 16 years and under—Cordy Wilson, Christina Hill, Donna Rowat.

Throwing soft ball, boys 16 years and under — Harry Dafoe, Bobby Hill and Donald Revoy (tied), Glenn Yeo.

Bicycle race, girls 12 years and under—Muriel Forsythe, Joan Page, Shirley Bennett.

Bicycle race, boys 12 years and under — Albert Smith, John Hill, Bobby Pollock.

Bicycle race, girls 16 years and under—1st heat, Margaret Hubble, Christina Hill; 2nd heat, Donna Rowat, Cordy Wilson.

Bicycle race, boys 16 years and under—1st heat, Walter Ellis, Graham Rowat; 2nd heat, Bobby Hill, Harry Dafoe.

High jump, girls—Muriel Forsythe, Christina Hill, Joan Quinn.

High jump, boys—Donald Revoy, Glenn Yeo, Albert Smith.

The winning team for the tug-of-war was: Donald Revoy, Glenn Yeo, Bobby J. Hill, Joan Quinn, Donna Rowat and June Carroll.

No Blue Heaven

LOS ANGELES, Oct. 12 — (AP). — Composer Walter Donaldson, whose song hit "My Blue Heaven" glorifies cozy domesticity was divorced yesterday by Actress Walda Mansfield. She was granted a decree on her cross - complaint charging cruelty. The court allocated Donaldson only one item in the couple's household goods —the piano.

ARE REUNITED — The happy end to a long bus ride all the way from Phoenix, Ariz., is shown as Mrs. Louise Tarvin Manning and her 3½-year-old son, Jimmy, are reunited at the St. Barnabas shelter in New York. The boy was kidnapped last August 9 by a woman who represented herself as a relative of the Mannings. He was found in possession of a woman reported to be suffering from alcoholism on August 24 at Coney Island. The woman vanished from Bellevue Hospital but the child has been taken care of by the welfare society.

HOWARD'S FOR HATS
Priced From 3.95 to 8.50
Here are hats made for you active men who love comfort with fashion ..soft light brims that shapes to your touch. Smooth supple finish that pleases.
Eric Howard
MEN'S APPAREL

Valuable Cook

LOS ANGELES, Oct. 12 —(AP)— Actress Teresa Wright and her husband writer-producer Niven Busch, were sued for $15,000 damages yesterday on allegations that Busch's 11-year-old son, Peter, shot their cook in the arm while playing soldier.

LACO MAZDA LAMPS

AGAIN THE BIGGEST THING IN OVERCOATS
The Genuine "Alpacama"
The Aristocrat of coats
IN A COMPLETE NEW STOCK FOR FALL AND WINTER

ONE PRICE ONLY
$35
•SHOWER PROOF
•MOTH PROOF
"Light as a Feather"
"Warm as a Blanket"
Featured Exclusively At
Isadore Black
"Care in Dress Wins Success"
308 GEORGE ST.

..0 SWEET CAPORAL $1.00
(For overseas only)
NEW GOVERNMENT REGULATIONS FOR OVERSEAS CIGARETTES promise speedier delivery but restrict parcels to 300s only. Order SWEET CAPORAL at $1.00 per 300s parcel through your tobacconist or from "Sweet Caps" P.O. Box 6000, Montreal, Que.

Sweet Caps called "MARVELLOUS" in Mother of Parliaments
According to the British Hansard—which chronicles the daily doings of the British House of Commons — a member, on November 30, 1943, referred to Sweet Caporals as "... THOSE MARVELLOUS SWEET CAPORAL CIGARETTES WHICH ARE SUPPLIED TO THE CANADIAN FORCES." Sweet Caps go everywhere our forces go in this global war — and everywhere Canadians are envied for them. Sweet Caps are popular with Canadians over here, over there, everywhere.
SWEET CAPORAL CIGARETTES
"The purest form in which tobacco can be smoked"

WINS 80-YARD DASH AT SPRINT IN THE NORTH—The first "regulation" track meet was held in the Aleutians recently, with Dutch Harbor the site for the races. The Seabees built the athletic field on which members of the crew of the PC-820 raced to a team victory. In this photo B. W. Harryman of the army breaks the tape to win the 80-yard dash.

Orioles Capture Baby Series From Louisville

BALTIMORE, Oct. 12.—(AP). — Baltimore's International League Orioles, Frank Merriwell finish specialists, were back in minor league championship ranks today for the first time since 1925 to end one of the most successful seasons in junior baseball history.

The Birds clinched the title last night with a 5-3 defeat of Louisville of the American Association.

This season saw all attendance records for minor games shattered with the junior series drawing greater crowds than the main show in St. Louis. Paid attendance at Monday night's game here was 52,833, approximately 17,000 more than the top crowd at the World Series.

The Orioles already have sold three players — Left-fielder Stan Benjamin, Second-baseman Blas Monaco and Centre-fielder Felix Mackiewicz—to Cleveland Indians. Other major league scouts have been eagle-eyeing such Orioles as Kenny Braun, kid shortstop, and Howie Moss, right-fielder, voted the most valuable player in the International League.

The Birds were one of the few teams in the last decade to win their league pennant, semi-final and final playoffs, and Little World Series—and they did it the hard way.

They entered the final five games of the regular season just a fraction of a percentage point ahead and squeaked through to pennant victory. Both play-off series, against Buffalo and Newark, respectively, went the route with Baltimore winning four of seven. They won four of six games in the Junior World Series.

Last night's climax, before 23,536 paying customers, was true to form. Louisville scored two runs in the third inning, holding a 3-2 lead until the seventh. Then Bob Latshaw singled, went to second when Moss drew a walk, and scored when Louisville's Nick Polly missed Mackiewicz's grounder.

Moss scored from third on Catcher Fred Walter's wild throw and Mackiewicz came home on Frankie Skaff's single.

Each team used three pitchers, Ambrose (Bobo) Palica being credited with the victory, Mel Deutsch with the loss.

International Sterling Silver
"ME-TO-YOU SETS"
In Prelude Enchantress and Pine Tree. Priced up from 11.40
Individual Pieces from 1.00
BERT AUSTIN
JEWELER
196 Charlotte St. Phone 5451

TWO BANDS ON TWO STANDS
FRANK BOGART
HIS PIANO AND ORCHESTRA
—and—
The Melody Men
•
To-morrow Night
"Your Amusement Centre"
SUMMER GARDENS
PETERBOROUGH

BROWNS' HURLER — Denny Galehouse, Dolyestown, O., hurler who started the world series for the St. Louis Brown, and won the first game.

Sports Spice

By HUGH FULLERTON, JR.
Associated Press Sport Writer

NEW YORK, Oct. 12.—(AP). — Another war casualty seems to be amateur boxing. . . . Nat (Ring Magazine) Fleischer, who keeps tabs on such things, reports that since D-Day, more than 1,000 youngsters from the amateur mitt-swinging ranks—mostly 18-year-olds — have been inducted into the services. . . . As a result about 80 per cent. of the A.A.U. talent in the midwest and far western strongholds of amateur boxing is missing and the clubs that used to stage regular shows have been closed for the summer and likely won't reopen.

Just T's-ing Again:

Before last week's Penn State-Navy football game, a bunch of the boys were sitting around the navy boathouse and, naturally, talking about the "T" formation. . . . One visiting fireman from Clark Shaughnessy's current address had all the answers and when one quiet little guy questioned some statements, he remarked: "Listen, I've been living with and writing about the 'T' formation for the last two years." . . . When the party broke up, the visitor casually asked the identity of his neighbor. . . . It was only Keith Molesworth, Navy backfield coach and for seven years a star of the T-powered Chicago Bears.

Sergeant Joe Louis says the most embarrassing moment he experienced in his boxing tour of the war zones was the day he got off the boat in England. . . . A little guy who said he was former champion of South Wales rushed up, shook Joe's hand seven times and kissed him on both cheeks. . . Unlike the time Arto Godoy kissed the champ after staying with him 15 rounds, Joe hadn't been handing out any smacks with his gloves.

Lacrosse Game Location Starts Trouble

By ERIC SANDERSON
Canadian Press Staff Writer

TORONTO, Oct. 12 — (CP). — Where is the fourth game of the best-of-five series between New Westminster Salmonbellies and St. Catharines Athletics to be played?

That is the question facing Canadian Lacrosse Association officials yesterday.

Yesterday the C.L.A. decided at a meeting here that it would be played Saturday in this city Maple Leaf Gardens, but last night the St. Catharines Lacrosse Association executive, in a wire to C.L.A. President E. E. Barnee of Vancouver now in Toronto, "insisted" that the fourth contest be played tonight at St. Catharines.

G. H. Lancaster, chairman of St. Catharines Parks Commission, told The Canadian Press in a telephone conversation last night that he had made plans in mid-September with Gene Dopp, immediate past-president of the C.L.A. for the staging of the fourth game of the Mann Cup series there and said that "we have completed arrangements for the game tomorrow (Thursday) night."

Three in Toronto

Originally it had been planned to play the first three games in Toronto and if a fourth game was necessary to stage it at St. Catharines, but the New Westminster team objected to playing there because lacrosse in that city is played in the open air and the C.L.A. constitution provides that Mann Cup games must be played in an enclosed rink.

The St. Catharines Association did not say what action they planned if the fourth game is not played there tonight, but Mr. Lancaster said more than 60 per cent of the 4,000 tickets for the game there already had been sold. The Athletics lead the series 2-1.

Further complications entered the scene today when it was learned that Saturday night is the only available date at Maple Leaf Gardens for a week and if a fifth game is necessary it will have to be played in some other city. Montreal has been mentioned previously as a likely spot for the contest.

However, Mr. Lancaster said "we feel we should be given some consideration as Ontario Lacrosse Association champions," and the telegram, signed by W. J. Taylor, president of the St. Catharines Association, said, we demand to know officially the ruling of the C.L.A. executive and reason for same."

MOVIE TIME TABLE

Centre—Woman of the Town, 2:25, 5:01, 7:30, 10:05. It Comes Up Love, 1:25, 4:00, 6:30, 9:05.

Regent—"The Big Show," 1:30, 4:05, 6:40, 9:15. "My Best Gal," 2:35, 5:10, 7:45, 10:20.

Hollywood and HERE

By HYE BOSSIN

Joe Kirkwood, Jr., Canadian pro golfer, has been signed by MGM Studios and will become an actor after his RCAF days are over. He was presented with a gold chain at the dinner which followed the recent Canadian Motion Picture Golf Championships. . . Time for audience applause had to be allowed after the main titles of "The Thin Man Goes Home" flash on the screen. Myrna Loy and William Powell return to the screen in it and silent action had to be created to allow audiences to welcome them back. The film had to be brought back to the studio after its first showing because it was evident that the same thing would happen everywhere.

* * *

An actress named Alma Kruger, who is appearing in "Babes on Swing Street," will probably play Cobourg's late Marie Dressler in any film story of her life. The Kruger lady, as Hollywood has noticed, is a ringer for the great comedienne. . . Canadian motion picture executives are winning international recognition in the film world. Recently David Coplan of United Artists in Canada was placed in charge of that company's British interests and now Wolfe Cohen of Warner Bros. in Canada has been given supervision of Mexico, South America, Central America, Australia and New Zealand. . . Brian Donlevy owns a Tungsten mine in Arizona. . . Paramount's starlet, Dianna Lynn, whose last screen appearance was as Betty Hutton's little sister in "The Miracle of Morgan's Creek," made quit a hit during her recent visit to Toronto. A pleasant and unassuming person. Her newest appearance is as a co-star with Gail Russell in "Our Hearts Were Young and Gay."

* * *

World premiere of "When the Lights Go On Again" will take place in Quebec City during European V-Day and everything is set to work on 24 hours' notice. . . . Fred Allen's first film since 1940 will be "It's In the Bag." He appears as the impressario of a flea circus, with Robert Benchley as an insect exterminator. Sounds funny. . . Vancouver-born Yvonne De Carlo will have the lead in "Salome, Where She Danced." She was chosen by Producer Walter Wanger when he spotted her on the screen in a small part. Wanger had asked for applications, saying that he wanted a new face, and heard from 20,000 girls. But he found his girl right in Hollywood. . . You'll see Sylvia Sidney again soon. She will play opposite Jimmy Cagney in "Blood On the Sun."

* * *

They tell about a lady patron of a movie show who was groping around on the floor. The lady next to her asked what it was that she had lost. "A caramel," was the answer. "A caramel?" she asked in surprise. "Yes," said the groper, "my teeth are in it." . . . In production right now is "The Church of the Good Thief," story of a Catholic church within the walls of the USA's Dannemora prison. The priest who built it is acting in an advisory capacity. . . Bing Crosby's four sons will appear with William Bendix in "Duffy's Tavern." . . . Jean Cagney, sister of Jimmy, married a six-foot-four lad named Kim Spaulding.

Canadian Sport Snapshots

By SYD THOMAS
Canadian Press Staff Writer

TORONTO, Oct. 12 — (CP). — It's always nice to dream, but it would be something if the war brings a return to the old days when the Punkin Centre team was made up of Punkin Centre players. That is, it would be nice for local pride, but the fans wouldn't like it so well because the brand of sport wouldn't be as good.

Hope that the old amateur intermediate teams would reappear when things got straightened around after the war was expressed by Maj. Harry Beaumont, sports officer of the Canadian Army. With senior sport kayoed by the war in many centres, the Major thinks people will appreciate what it means to "localize" sports and give the young players a chance.

He has something there, but it all comes down to the fine point of human nature. Most people, after being exposed to top-notch sport as provided by the lush, expensive teams of imports, simply refuse to support anp hometown team of the hometown boys who have plenty of spirit but just lack the glamor.

It's always nice to dream, anyway.

He gets around:

R.C.M.P. Constable Reg Brooker, who did considerable umping for the Ontario Baseball Association this summer, thinks somebody must have relented and decided to love an umpire. When collecting his fees the other day he discovered three cheques were awaiting him in the aliases of Burney and Barker as well as his legitimate handle.

Miscellany:

It was a successful year for racing in Quebec too—very successful. The Ottawa Journal reports that the bettors slipped more than $2,000,000 into the parimutuels on the Quebec Racing Association tracks this season—the best in years. Connaught Park, Ottawa, led the parade with $576,000....In an effort to rejuvenate lacrosse and get up interest, officials of the Canadian Lacrosse Association plan to put on a drive in the Maritimes. The game has never caught on down there, and in fact it's probable only one person in 10 has even seen a contest....The new sports officer for Military District No. 1, with headquarters in London, Ont., is none other than Bert Steel, former sport columnist with the Galt Reporter.

BERNIE'S BACK — Lt.-Col. Bernie Bierman, for many years head coach at the University of Minnesota, is returning to Minneapolis after October 15, and will act as advisory coach to the Gophers, now handled by George Hauser. Bierman leaves the Marines October 15.

Remember When—

By The Canadian Press

Ted Phelps of England won the world's professional sculling championship from Bert Parry over the Thames 14 years ago today. Phelps was tops until he met Bobby Pearce at Toronto in 1938 when the Australian had everything his own way, winning the three mile race by 220 yards. Pearce now of Hamilton, Ont., is still unbeaten.

A Change

MONTREAL, Oct. 12.—(CP). — A. C. Bricault, Montreal manager of National Selective Service, said yesterday that there will not be a drastic reduction in employment during the post-war years as there was after other wars.

CLOSING DANCE
AT THE
BEWDLEY PAVILION
Thurs., Oct. 12
On the American Thanksgiving Day
(Columbus Day)
MUSIC BY
JACK GALLOWAY
and his 6-piece Orchestra
Dancing 9 to 12:30
2 Spot Dances For Cash Prizes

Theatres - Dances - Radio

Southern Tracks To Open Soon

LOS ANGELES, Oct. 12.—(AP). —After three years' idleness, Southern California gold mines, disguised as race tracks, are re-opening soon.

Hollywood Park and Santa Anita, the State's two multi-million-dollar ventures in racing, will resume business in that order, the former starting Nov. 1 and ending Dec. 16 in a 34-day meeting and Santa Anita ringing in Dec. 30 for a 55-day canter.

That the meetings will be tremendously successful is a foregone conclusion. The two tracks operated last in 1941 and war conditions closed them until now. The tracks are in a hotbed of racing—money, sports-minded population and climate forming a combination that never misses.

For the 34-day Hollywood Park meeting, the club will pay out $230,000 in purses, compared with a maximum of $235,000 for a [illegible]-day meet during pre-war times. [illegible]ack officials hope to raise more than $1,000,000 for charity.

Community Centre

CORNWALL, Oct. 12. — (CP).— The city council yesterday approved a suggestion that a community centre be erected as a memorial to Cornwall service personnel who have lost their lives during this war.

To-day - Fri. - Sat. CENTRE
2—Splendid Features—2
YOU'LL NEVER FORGET HER!
HARRY SHERMAN presents
"THE Woman OF THE TOWN"
Claire Trevor · Albert Dekker
Barry Sullivan · Henry Hull · Porter Hall
Percey Kilbride · Clem Bevans
AND THE SECOND BIG HIT
GLORIA JEAN and DONALD O'CONNOR
It Comes Up Love
starring IAN HUNTER
PLUS! "GOOD-NIGHT RUSTY" - COLORED PUPPETOON

A JAMBOREE OF ACTION...DRAMA...LAUGHS...
...FILMED AGAINST THE THRILLING BACKGROUND OF [illegible]VER-TO-BE-FORGOTTEN TEXAS CENTENNIAL!
Gene AUTRY The BIG SHOW
A RE-RELEASE
with SMILEY BURNETTE · KAY HUGHES
Regent
TO-DAY - FRI. - SAT.
Hit No. 2, "My Best Gal"
Plus! "Secret Service"

HELD OVER TO-DAY ONLY!
A GALE OF ROMANCE AND RHYTHM!
TWO GIRLS and a SAILOR
Van JOHNSON
June ALLYSON · Gloria DeHAVEN
Jose ITURBI · Jimmy DURANTE · Gracie ALLEN
Lena HORNE · Harry JAMES and his MUSIC MAKERS
XAVIER CUGAT and his ORCH.
MGM's Musical
Capitol
A FAMOUS PLAYERS THEATRE
ON THE SAME PROGRAM
Excellent Short Subject
"TO-MORROW JOHN JONES"
And Latest Canadian Metro News

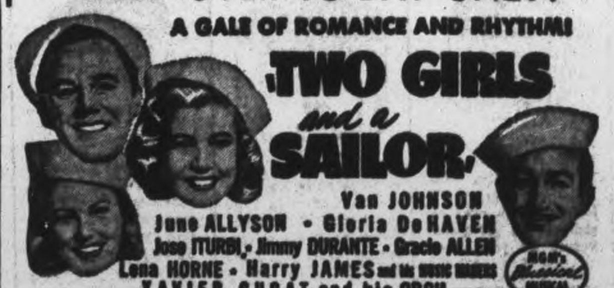

ALL-STAR! ALL-LAUGHS!
They spoofed a spook! It's the comedy hit that'll put you in the best of spirits!
MARGARET O'BRIEN
the darling of "Lost Angel"!
CHARLES LAUGHTON
in his most uproarious role!
ROBERT YOUNG
handsome star never better!
EXTRA!
"Canada Carries On" presents
"Future For Fighters"
and
Latest Canadian Paramount News
MGM's The Canterville GHOST
To-morrow and Sat.
Capitol
A FAMOUS PLAYERS THEATRE

What's On the Air

Stations	Kilocycles
CHEX	1430
CBL	740
CFRB	860
WEAF	660
CJBC	1010

Symbols: D—Drama, M—Musical, R—Religious, S—Songs, T—Talk, V—Variety, N—News

This Program has been given the Peterborough Examiner by stations herein listed. If the presentations as scheduled are not on the air, the fault lies with the stations and not with the Examiner.

Radio Station CHEX Carries the News on the Hour

THURSDAY EVENING

6:00 P.M.
CHEX—News; Tunes
CBL—Relax and Enjoy-M
CJBC—Collegiate Jive

6:15 P.M.
CHEX—Singing Strings
CBL—Market Report
CFRB—Interlude-M

6:30 P.M.
CHEX—News, Rhythm R'nd-up
CBL—Curtain Echoes
WABC—Call Pan-America

6:45 P.M.
CHEX—Voice and Song
CBL—BBC News
WABC—The World To-day-T
WEAF—Lowell Thomas-N

7:00 P.M.
CHEX—News; Sport Cast
WABC—I Love Mystery-D
CFRB—Vic and Sade-D
CBL—Healey Willan's Music

7:15 P.M.
CHEX—Gordon Sinclair-T
WABC—Passing Parade

7:30 P.M.
CHEX—Old Timers-M
CJBC—It's Murder-D
WEAF—Bob Burns
CBL—Rhythm Musicale

7:45 P.M.
CHEX—Harry Horlick
CBL—News Roundup
CJBC—Music for Moderns
CFRB—Harry and Claudette

8:00 P.M.
CBL—Voice of Victor
CHEX—F. Morgan, comedian
WABC—Suspense-D

8:30 P.M.
CHEX—Green Hornet-D
CBL—Warrior's Return
WABC—Death Valley Sheriff
WEAF—Dinah Shore-S

9:00 P.M.
CHEX—News, Barn Dance
CFRB—Best of the Week
CBL—Music Hall-V
WABC—Maj Bowes Amateurs

9:30 P.M.
CHEX—Canadian Cavalcade
WEAF—Joan Davis—V
CBL—Fighting Navy
CFRB—Stan Wood Orchestra
WABC—Corliss Archer-D

10:00 P.M.
CHEX—Light Up and Listen
CBL—CBC News
WABC—The First Line
CFRB—Voices from History
WEAF—Abbott and Costello-V

10:15 P.M.
CBL—Prom Concert
CFRB—Nancy Douglas-S

10:30 P.M.
CHEX—The Cavaliers-M
WEAF—March of Time
CFRB—Musical Nightcap
WABC—Orch. and Guest Stars

11:00 P.M.
CHEX—News
CBL—BBC Radio Newsreel
CFRB—News

FRIDAY MORNING

6:00 A.M.
CHEX—Early Risers

6:30 A.M.
CHEX—News

7:00 A.M.
CHEX—News

7:15 A.M.
CHEX—Earlybirds

7:45 A.M.
CHEX—Morning Cheer

8:00 A.M.
CHEX—News
CJBC—It's About Time-M

8:15 A.M.
CHEX—Smilin' Ed.
WEAF—Do you Remember?
CBL—Morning Devotions

8:45 A.M.
CHEX—Morning Devotions
CFRB—Coffee Club

9:00 A.M.
CHEX—News; Port Hope Show
CBL—Mirth and Madness-V
CJBC—Breakfast Club

9:15 A.M.
CFRB—Hi Neighbor
CHEX—Popularity Contest

9:30 A.M.
CHEX—Popularity Contest

9:45 A.M.
CHEX—Voice of Memory
CBL—Music While You Work
CFRB—Life Is Mine-D

10:00 A.M.
CHEX—News; Lindsay Salute
CFRB—Woman's World
CBL—Nat. School Broadcast
CJBC—Variety Box

10:15 A.M.
CHEX—Lindsay Salute
CFRB—How Goes the Chorus?
WABC—Light of the World-D

10:30 A.M.
CHEX—Lindsay Salute
CFRB—General Smuts
CBL—Ethelwyn Hobbes-T
CJBC—Ukulele Ike-S

10:45 A.M.
CHEX—Lindsay Salute
CBL—Joan Baird-T
CFRB—Kate Aitken-T

11:00 A.M.
CHEX—News; Rem'ber Services
CBL—Road of Life-D
WABC—Honeymoon Hill-D

11:30 A.M.
CHEX—House of McGregor
CBL—Soldier's Wife-D
WABC—Bright Horizon-D

11:45 A.M.
CHEX—Magic of Waltz-M
CJBC—Merle Pitt Presents-M
WABC—Aunt Jennie-D

FRIDAY AFTERNOON

12:00 NOON
CHEX—News, Home Folk Hour
WABC—Kate Smith Speaks
CBL—BBC News

12:15 P.M.
CFRB—Farm Broadcast
CJBC—Music Mixers-M

12:30 P.M.
CHEX—News; Farm News
CFRB—Life Can Be Beautiful

1:00 P.M.
CHEX—News; Home Folks
CBL—CBC News
CFRB—Sam Adams
WEAF—Sketches in Melody-M

1:15 P.M.
CFRB—Music for You
CBL—The Happy Gang-M

1:30 P.M.
CHEX—Chapel Chimes-M
CFRB—Tropical Tempos
WABC—Bernadine Flynn-T

1:45 P.M.
CHEX—Don Barry
CJBC—Kath. Livingstone, p'try

2:00 P.M.
CHEX—News; Victor Salon Or
CFRB—Our Gal Sunday-D
WEAF—The Guiding Light-D
CBL—Matinee Melodies

2:15 P.M.
CHEX—A to Z
WEAF—To-day's Children-D
CJBC—Mystery Chef Recipes
WABC—Two on a Clue-D

2:30 P.M.
CHEX—The Lady Sings
CJBC—Ladies, Be Seated
WEAF—Woman in White-D
CBL—Valse Memories

2:45 P.M.
CHEX—Meet the Band

3:00 P.M.
CHEX—News; Listen to Lieb
CBL—Women of America
CJBC—Bob Rhodes' Orchestra

3:15 P.M.
CHEX—Hollywood Premiere
CBL—Ma Perkins-D
WABC—Tina and Tim

3:30 P.M.
CHEX—Vocalist for the Day
CBL—Pepper Young-D
CFRB—Homefolks Frolic-M
WABC—The High Places

3:45 P.M.
CHEX—Musical Magic
WABC—The High Places

4:00 P.M.
CHEX—News; Ballroom Time
CJBC—Ethel and Albert-D
WABC—Service Time

4:30 P.M.
CHEX—Make Believe Ballroom
CFRB—At Your Table
WEAF—Lorenzo Jones-D
CBL—Modern Musicians

4:45 P.M.
CFRB—Advs Perry Mason
CJBC—To be announced
WEAF—Wilder Brown-D

5:00 P.M.
CHEX—Robertson Davies-S
WABC—Sing Along Club
CBL—Frontline Family-D
WEAF—When Girl Marries-D

5:00 P.M.
CHEX—Melody Matinee

5:15 P.M.
CHEX—Secret Service Scouts
CFRB—Men in Scarlet-D

5:30 P.M.
CHEX—Mastersingers
CFRB—Secret Service Scouts
CJBC—Advs of Tin Soldier
WEAF—Just Plain Bill-D

5:45 P.M.
CHEX—Musical Moment
CFRB—Champagne Music
CJBC—Sonny and Suzy-D

FRENCH SOPRANO SINGS TONIGHT

ALYS ROBI
Versatile singing star from Quebec City will be a guest on Borden's "Canadian Cavalcade" to-night. You will also hear Maj.-Gen. the Hon. R. L. LaFleche, D.S.O., speaking from Ottawa on behalf of the Citizens' Committee; Muriel Wright, 12-year-old pianist, who has been called "Canada's Modern Mozart"; and other guests.
TUNE IN TO-NIGHT TO
Borden's
"CANADIAN CAVALCADE"
CHEX 9.30 P.M.

Ganaraska Report

LONDON, Ont., Oct. 12 — (CP)— A conference official said yesterday that W. G. Thompson, Ontario Minister of Lands and Forests, will present a report on the Ganaraska survey at the conference on river valley developments here Friday and Saturday. It is considered that it will beof value in preliminary estimates of the cost of corrective works necessary in the Thames valley.

TASTY TREATS FOR THE CHILDREN'S SCHOOL LUNCHES

RED & WHITE

Special for Thursday, Friday and Saturday, Oct. 12, 13, 14, 1944

SUNKIST
California Oranges - Size 344 Doz. .27

SPECIAL
Yellow Rose Bkg. Powder 16-oz. Tin .15

ARTIFICIAL
Kolona Vanilla Extract 8-oz. Btl. .15

Cabbage, Winter Stock - 5 lbs. .14

Falcon Cocoa - - 1-lb. Tin .23

Red & White Baking Powder 16-oz. Tin .25

Red & White Coffee - lb. .45

Red & White O'Pekoe Tea lb. .79

Quick Quaker Plain Oats lge. pkg. .23

DOMINION
Ready Cut Macaroni - 3 lbs. .17

OLD DUTCH goes further, doesn't scratch because it's made with SEISMOTITE. 2 Cans .23

Ivory Snow Lge. Pkg. .25

Snap Hand Cleanser tin .16

WHITE NAPHTHA
P. & G. Soap - - 6 Bars .29

FOR WINDOWS, ENAMEL, ETC.—CANNOT SCRATCH
Snap Superfine Powder - Tin 12c

CATELLI CHEESE ARONI .... pkge. 19c
BRUNSWICK CHICKEN HADDIE .... tin 27c
NEWPORT FLUFFS, A1 18-5 qts. pkge. Glass Fruit Nappie 19c
KELLOGG'S PEP .... 2 for 25c
GOLD MEDAL PUMPKIN .... 2 tins 25c
HABITANT VEGETABLE SOUP .... 2 tins 25c
SUNKIST CALIFORNIA ORANGES, size 252, doz. 40c

GOLD MEDAL
Floor Wax 1-lb. .25

'SALADA' TEA BROWN LABEL LB. .80

TELEPHONE 3549 WE DELIVER

Elliott's REXALL DRUG STORE

MANUFACTURER'S SPECIAL
FOR A LIMITED TIME ONLY
Daggett & Ramsdell's Creams

Perfect Foundation Cream $1.25 Value for 89c
An excellent powder base. Conceals skin blemishes, helps your make-up stay fresh longer and is used to preserve the youth and beauty of your skin.

Perfect BEAUTY CREAM $2.00 VALUE for $1.25
This all-purpose cream is prepared by a famous maker. Comes in large jars which are marked down to give you very special value. Reg. $2.00 for $1.25.

Perfect Tissue Cream $2.00 Value for $1.25
A splendid night cream. Softens and beautifies the skin. Helps to correct skin dryness which is the usual cause of lines and wrinkles. Reg. $2.00 jars now $1.25.

Vitamin Products
Ayerst Alphamettes 1.00 - 1.85 - 3.50 - $15
Frost's Neo Chemical Food 1.15 - 2.45 - 4.45
Calcium A Capsules 1.10 - 2.00
Scott's Emulsion 59c - 98c
Wampole's Extract Cod Liver Oil 1.00
Vitavax Cold Vacine in Tablet Form 2.50 - 7.00
UNI-PLEX MULTIPLE TABLETS
50-Day Supply 2.50
100-Day Supply 4.75

ROBERT'S SYRUP COD LIVER TAR 35c

FOR CHILDREN AND ADULTS For Constipation EX-LAX THE CHOCOLATED LAXATIVE 15c & 33c
CARTER'S LITTLE LIVER PILLS 23c or 69c
FRUITATIVES 22c or 39c
IRONIZED YEAST 98c

NEW! More Effective (BY ACTUAL TESTS) Etiquet Deodorant CREAM ONLY 39c STOPS PERSPIRATION and ODOUR

NORPLEX Fortified Vitamin B-COMPLEX 50 tabs. $1

SOAPS
Lux .... 2 cakes 11c
Lifebuoy 2 cakes 11c
Palmolive 2 cakes 11c
Rinso 23c
Lux Flakes 10c - 23c
Castile .... 6 for 25c

Mead's Pablum 45c
Adex Yeast 1.00-2.39
Halibut Liver Oil Capsules 59c-99c
A.B. & D. Capsules .. 50 for 99c
Wampole's Extract Cod Liver Oil 1.00
Betamin Tablets 1.50-3.00

BISMA-REX For Sour Stomach, Indigestion, Gas and Heartburn 75c - 1.50

Rexall NERVE TONIC 75c - 1.50

ELLIOTT'S — Rexall Drug Store - 399 George St.

NASCOPIE ARRIVES IN MONTREAL AFTER 12,000-MILE TRIP—Bonzo, beautiful husky brought back from the Arctic on R.M.S. Nascopie, is held here by Crewman Peter Kreclo of Montreal.

Grace Reeves, matron of the Church of England Mission hospital at Pangnirtung, is pictured as she arrived in Montreal on the Nascopie.

With The Armed Forces

The editor of this column will welcome extracts from letters from boys serving or any other information concerning them.

By JEAN STENTON

No mercy is being shown collaborationists in Belgium, writes **Pte. Alden Moore**, son of Mr. and Mrs. A. V. Moore, 43 Frank Street, who has walked by the cages in Belgian towns where these traitors are penned up.

"In the Town Hall of one place we visited, there were about 300 women imprisoned and almost the same number of men. There was also one German officer about five feet tall, in a separate cage. The women were all clean shaven, not a hair on their heads. They were there for collaborating with the Huns, and the people are not forgetting their suffering in a hurry. We think it a little unfair to see them, many almost hysterical, not knowing what will happen to them. But officers of the underground have little pity for them, as they know they are responsible for more than one death.

"From where I am now stationed, we look into another country. On the way we passed two rivers and many fields and swamps which still bear marks of the last war. Although lorries and trucks have caved in and grass has grown over them, still there was the outline which could no doubt tell a lot of weird stories.

Clean Cities.

"We are quite comfortable now, and are not far from several towns including two with Canadian memorials, which have become quite famous as tourist centres since the last war. I had quite a surprise when we entered this new land. The cities are spotlessly clean, the neatest I have ever seen. It's the same with people, cafes, and restaurants. A fellow naturally forgets all rowdyism and acts according to the environment.

"It is the first place we have been where they give free meals and beer to the troops. They have a large hotel given over for this service. The biggest surprise was to see ice-cream signs and nobody rushing to get in, no line-ups such as we have seen for 2½ years. Cafes and restaurants sell anything you want to eat and fruit stores have plenty on their shelves."

Little Time for Fun.

A letter received by J. H. Jamison and the C.D.S. employees, from **Lieut. Reg Dixon**, intelligence officer with the S. D. and G. Highlanders, stresses grim routine which Canadian troops are enduring.

"I am typing this in a captured German headquarters and on a captured German typewriter, which we have pressed into service for the Intelligence section. It is quite a machine and has a lot of peculiar things on it, but so far have not found the button that blows it up. I have not been to Paris yet, and don't expect to for a long time. Our life is pretty grim for the most part, and leaves little time, if any, for pleasure.

"Since D-Day I have had only two hot showers, the remainder of the time I wash a square inch at a time from a canvas pail, but I won't go into details. I have had quite a few adventures and a number of close calls too, since D-Day. As you can guess from the papers, we have been busy cleaning up the 'rocket coast' and all German very heavily defended coast line strong points. They are fantastic creations of concrete, mines and wire, and very heavily gunned too. However, after our heavy bombers and flame throwing tanks have done their stuff, he is usually ready to 'talk turkey.'"

Lieut. Dixon, whose wife lives at 657 Aylmer Street, was formerly display manager of the C.D.S. store, prior to enlisting in March, 1941. He has been overseas since September, 1942.

Sailors Generous.

British sailors have the kindest hearts in the world, writes **Pte. John Richards**, a former Genelco employee, serving with the North Nova Scotia Highlanders, who had reason to know when he was back from the front recently for a rest. He has since been reported wounded.

While the unit was back on rest, there was picnic at the beach each day for the men and they were taken, a platoon at a time. The day he went, they had about five "ducks," and the men piled in and were told they would visit a British cruiser. On the way across the beaches, the driver narrowly missed running over a cluster of four mines, half buried in the sand. They had probably been there since D-Day, the soldier wrote, just waiting for some careless individual. Some of the boys were thrilled, he said, but he was grateful for someone's prayer.

"These little ducks will hold about 25 men and they drove along the beach for about half a mile, then they took to the water. When they were out beyond wheel depth, the driver shifted gears to engage with the propeller, and we headed for the cruiser. The British tars are gentlemen, and don't let anyone run them down. Regardless of nationality, all say they are cool and daring fighters.

Gun Demonstrations.

"We were allowed to see the workings of the gun at the rear of the ship, and the machinery around that baby is a credit to humanity. The shell weighs nearly a ton and it has a tremendous range. Gunners made several loading practices for our benefit. All working parts are operated by hydraulics and from what I could see, they could get one shell away easily in 30 seconds. Pom-poms are quite a vicious looking weapon. Used against aircraft, they sport a number of barrels all working together and fed automatically. All the smaller guns are operated by an electric motor and no time is lost swinging them around.

"Towards evening, we were ushered to the mess hall below, for tea. We were served fresh bread, generous helpings of canned peaches, strawberry jam and tea. The bread was white, too. After sharpening our teeth on hard tack for several weeks, we found it hard to behave like gentlemen. There were four different brands of cigarettes on each table and matches to boot. Of course we were forced to accept all of these before leaving for 'home.' When the sailors noticed how much we enjoyed the bread, they got together and gave us a loaf each before we left the ship. We lingered long after supper, exchanging stories and experiences. These particular fellows had taken part in four invasions and had had their full share of dive bombings."

Tough Advance.

When the men reached shore again, they were notified that their outfit was pulling out before dark. Pte. Richards had been made a stretcher-bearer and first-aid man of the platoon. He told how they marched all night until three in the morning. After digging in, they slept a short time and by 8 o'clock they were away again.

"After reaching part of our objective, we sat along the roadside, moving up at intervals. We had a wonderful view of heavy bombers going in and out on their mission of destruction. I cannot find words to describe the scenes of ruin and havoc which I saw that afternoon. Early in the afternoon the prisoners began coming out. Where this 'super race' is I cannot say. They have been rather scruffy looking so far, although I will admit they are determined fighters.

Gather Up Wounded.

"Towards evening I received a call to go up ahead to help with some of the wounded. When I got there, I saw two boys down, who had been picked off by snipers. One had a slug in his side, and the other had taken his through the neck. They were all bandaged up when I arrived and were in need of stretchers, which were not available just then.

"We managed to get two light doors and there happened to be some prisoners passing at the time. We placed our wounded men as comfortably as possible on the door and made the Huns carry them back. So far, I have tied up one man who had a bad hole in his left shoulder. He was the victim of a moaning minnie. You would be surprised at the number of cuts and bruises, to say nothing of the burns and blisters, that a platoon of men can conjure up during the course of a few days. They are worse than a bunch of children."

In another letter, Pte. Richards said things had been quieter for two weeks, a rest sorely needed by the older members of the unit. He said that there were still some of the D-Day boys surviving and they need more care.

"The letter I last wrote went through the mill. I finished writing it at RAP where I was supposed to be on duty for a spell, left it on the table so it could be picked up in the morning, and stayed in a house further down the street. Shells and minnies came over off and on all night, until finally, in the wee small hours an 88mm landed directly in front of the RAP. Just below the window, an M.O. and a corporal were sleeping inside. They were unhurt, but scared a little.

Not Cricket.

British officers don't think much of the way Canadians conduct a baseball game, according to a story told by a Canadian Divisional Headquarters in Italy.

Several high ranking British officers were invited to witness a tussle between division sappers and gunners, and they watched with polite interest. So polite, in fact, that often one of them would clap enthusiastically following some play and shout "Well done, sir" and then ask his neighbor what had happened.

The highlight of the afternoon came when one of the visitors remarked to Maj.-Gen. Chris Vokes: "There seems to be a great deal of noise. All that shouting that the men do—doesn't that put the players off?"

To which Gen. Vokes replied: "What on earth do you think they are shouting for?"

JOINS INVASION ALLIES IN SNACK — A little Greek patriot joins men of a Royal Air Force unit in an early morning "mug-up" snack on the Greek mainland in the Patras sector where successful landings were made by the Allies. This is one of the first photos to reach this country on the invasion of Greece by the Allies.

Stanley Says War Brewing In Palestine Area

LONDON, Oct. 12 (CP) —Colonial Secretary Oliver Stanley said today recent terrorist outbreaks in Palestine "seriously impeded" the United Nations' war effort and did nothing but harm to the Jewish cause.

"It is most important that people realize the tense situation," he declared in the House of Commons.

Earl Winterton, Conservative, said he had received information that both sides in Palestine, whose population is largely Arab, were prepared for civil war after the Second Great War ends.

Defend the Home Front with a Great Family Tonic

Now, more than ever before, we must protect the health of the home front—the backbone of the nation's war effort. For every member of the family, from Dad down to the youngest, the regular use of Scott's Emulsion is highly recommended as an important tonic and food supplement especially in these times of certain deficiencies. This great year-round tonic contains vital build-up elements everyone needs—elements that develop strong bones and healthy teeth in growing children, elements that help stimulate the appetite, improve digestion, fortify the system against colds and common winter ills, and build up a sense of vigor and general well-being.

An exclusive method of emulsifying makes Scott's Emulsion 4 times easier to digest than plain cod liver oil. Pleasant-tasting, rich in natural Vitamins A and D, this tonic is highly recommended for all the family. Buy a large, economical bottle today—at all druggists.

SCOTT'S EMULSION A Great Year-Round Tonic For All Ages — MAKE CANADA STRONG

RICHARD HALL LIMITED

LATEST SHOWING OF SMART HATS FOR FALL

Priced Right!

2.49 to 6.95

- Stitched Tams
- Tilted Pillboxes
- Side-draped Brims
- Charming Calots
- Bicycle-clip Beanies
- Youthful Pompadours

MILLINERY DEPARTMENT
SECOND FLOOR

You can easily pick your new Fall hat from this well assorted group of fashionable models. All hats are becoming to youthful women, and there are some easy to wear large fitting hats, graciously styled for the well dressed matron this year. Choose from the 1944 Fall season colours: Spice brown, moss leaf, flying blue, festival red, hacienda purple, black, brown, etc.

Men's Sweater Coats 2.69

(As Used by the R.C.A.F.)

These were released by the War Assets Corporation. This means that civilians can now enjoy the comfort of these "Air Force Blue" Sweater Coats. They're V-neck, buttoned-front style. They're warm... They fit comfortably under your coat. They look well. We think they're tops in Sweater Coats. DON'T MISS THIS OPPORTUNITY. Come early for yours, as we expect a rush. Sizes: Small, medium, large.

RICHARD HALL LTD.

The Peterborough Examiner

VOL. XC, No. 242 THURSDAY, OCTOBER 12, 1944 PAGE NINE

Main Street Topics

[BI]G POTATO.

A large potato, grown by Arthur Sayer, of R R. 7, Peterborough, weighs 2½ pounds.

SPEAKING IN LINDSAY

Dr. Lorna Cotton Thomas, Ph.D., is featured speaker at a C.C.F. meeting in Lindsay Friday night.

NAZI FLAG.

A German flag captured by Spr. Louis Vitarelli, 541 Elm Street, who is now in France, is being displayed in the window of Zeller's Store. The emblem features the familiar black swastika on a red background with a small Nazi military cross in one corner.

BLOOD DONORS.

Seventy-seven people donated blood to save lives at the Red Cross Blood Donors Clinic on Wednesday. There was no clinic on Monday be[ca]use of the holiday. Donors came [fr]om the C.G.E., Quaker Oats, Brinton Carpet, Outboard Marine, Dominion Woollens, De Laval, and from Keene. Jack Smith of the C.G.E. contributed his 13th donation.

ACCIDENTALLY KILLED.

Formerly an employee of Anthony's Cartage in Peterborough, Fabian Best, brother of T. J. Best, 569 Gilmour Street, was accidentally killed recently in Port Arthur.

PASSED CENTURY MARK.

Mrs Letby Wannamaker of Lakefield, whose son William Andrew Wannamaker, died on Sunday in his 75th year, is now 101 years of age, and with the exception of poor hearing, has the use of all faculties. Mrs. Wannamaker lives in Lakefield with her daughter Annie and son Jake.

KNOW THEIR JOB.

The men in the Army Postal Corps know their job in the opinion of the Army Auxiliary and I.O.D.E. Chapters here. A year ago this month a Christmas parcel was packed and sent to Mark Davis, who at that time was serving in Italy. He was invalided home before getting his gift, and a few days ago, the much-travelled package, which had toured the Mediterranean area, arrived back in Peterborough, with the carton undamaged and contents complete.

County Council Votes $150,000 Towards New Civic Hospital Asks For Four Seats On Board

A contribution of $150,000 to the Peterborough General Hospital was authorized by the County Council at its closing session Wednesday after[no]on.

The money is to be borrowed by the issuing of debentures for twenty years, and payment is to be made to the hospital fund on a construction progress timing and "as needed."

The county suggests that it be accorded a representation of four members, and the warden and three others to be appointed by the County Council, but not necessarily members of the Council, the term of one of those three ending each year.

The Council also asks that if the hospital should receive more than $100,000 from the Provincial Government it should receive a proportional refund.

These are the general terms of the Council's action as explained by Reeve P. J. Mather, chairman of the Council's special committee which was appointed to deal with [th]e request from the city for the county's co-operation in the erection of the proposed new general or civic hospital. Adoption of the committee's report was moved by Reeve Mather and seconded by Reeve Gilbert McIlmoyl, and culminated several fact-sifting sessions with representatives of the city's hospital committee.

Credited To Both

Reeve Mather informed the Council that the city's representatives had made an attractive concession by agreeing that the funds of the Nicholls Hospital Trust should be credited to both the city and county, instead of to the city alone.

It may be remembered from Tues[da]y's session that this point was [me]ntioned by county representatives. The trust monies amount to more than $242,000, and have been quoted at the round figure of $250,000. In the apportioning of contributions, it was first proposed that only the city would receive the financial advantage of this money being converted to the uses of a new hospital.

A net result of the County Council's action is this,—for their contribution of $150,000 they receive a substantial equity, virtually of partnership in the proposed modern hospital which is estimated to cost $1,400,000. Add to that the assets of the Nicholls Hospital Trust, lands and buildings, and the total value of the proposed institution is around $1,700,000. And the county's suggestion of representation on the directorate is likely to be carried through without any questioning.

Reeve Mather explained to the Council its committee's approach to the problem, and incidentally the city's representatives had been hoping for at least $200,000 from their neighbors, although a percentage grant had been set forth as a basis of discussion of what decision the Council should make. Twenty per cent. had been proposed in that preliminary stage of discussion, and one-fifth of $1,300,000 would be $260,000.

Annexation Changes Things

After January 1 the population of Peterborough County will be 16,000 and of the city 36,000, as a result of the North Monaghan annexation, Mr. Mather said.

Reeve M. H. Johnston, toward the close of the Council's session, said his recollection was that the city's present population was 28,000. (The assessor's rolls for 1945 show a present count of 28,031 persons.) Add the 4,000 from North Monaghan and the city's population in the new year will be something more than 32,000, rather than 36,000.

After January 1 the assessment of the county will be $10,000,000 and of the city $30,000,000.

Figures Approximate

All these figures were accepted as approximately correct.

Of the city's $30,000,000 assessment, Mr. Mather continued, $15,000,000 represents industrial valuation,—the committee's information relating to the assessment of Peterborough's factories.

The estimated cost of the hospital is $1,400,000. Subtract $100,000, the expected grant from the Provincial Government. That would leave $1,300,000. The Nicholls Trust funds come out of that sum, Mr. Mather said; an advantage to the county as direct shares in that resource, a fact which Mr. Mather mentioned with a note of appreciation.

"So, we subtract that $250,000 from the $1,300,000, instead of from the estimates of what the city itself would have to pay, and that leaves $1,050,000. Then the county is proposing $150,000, and that reduces the amount to $900,000.

If the city could raise half that amount on its industrial assessment, the other $450,000 would be raised on the assessment of private property in the city."

Reeve Mather next turned his focus on that sum of $450,000, pointing out that as a charge against private property the city would be raising three-fourth from that source, and the county one-fourth. In other words $450,000 to be obtained from taxation of private property in the city and $150,000 from the private property in the county.

On that basis of comparison the county would be paying one-quarter, and its population is just about exactly one-half the city's.

It was Warden Anderson himself, whose work this year has most favorably impressed deputations from the city, who said that on the population basis "we should contribute one-half." The Sands committee had cautiously suggested one-fifth.

The council voted unanimously for the adoption of the Mather-McIlmoyl motion, and wound up the sessional business by passing a by-law authorizing the grant of $150,000.

It is unlikely that the county will have to consider the issuing of debentures for a year or more. Plans of the hospital will require seven months' preparation. Alderman Sands reported Tuesday, and the county has "a progress and as needed" clause in its recommendations. Reeve Ferguson enquired about the effect of the grant when reduced to mills in the rural taxpayers' bills, but that detail could not be determined Wednesday, but it was felt that it might be close to one mill.

Mrs. Spurway, clerk, reminded the council that its present debenture debt would be retired in 1946, and the council had been projecting its hopes into that rosy future when it did not owe anyone a dollar.

"But there is always some danged unforeseen thing coming up," said Rork Ferguson of Norwood. "Just when you think everything is all in order. I'm not saying a word against the hospital, but it just seems that when you've got everything about paid off and you have nothing more to worry about, something you hadn't been thinking about pops up at you, and there you go."

CASUALTY IN FRANCE—Del[be]rt D. Williams, whose wife lives [on] Lansdowne street, was wounded in France September 25, while serving with the Regina Rifles. He enlisted in January of this year, and went overseas at the end of July. Pte. Williams was formerly employed at Canada Packers, and is the son of Staff-Sgt. E. B. Williams, Washington, and Mrs. Williams, 153 Hart avenue.

W. R. TURNER

Phone 4971 19½ Simcoe St.

Heating—Plumbing

Sheet Metal Work

CONTRACTING, JOBBING, REPAIRING

"CRANE" PLUMBING FIXTURES

"IRON FIREMAN" STOKERS

"HECLA" FURNACES

Dr. H. E. Ayers Finds Changes In Peterborough

After an absence of forty-one years since he was physical director of the Y.M.C.A., Dr. Horace E. Ayers of New York City told the Examiner this morning that he is finding difficulty in adjusting his recollections to the realty of Peterborough's expansion and physical changes.

Dr. Ayers has returned for a brief visit as special guest at the Y.M.C.A. centennial dinner tonight.

"My first impressions after really a long absence were of appreciation of the trim and neat appearance of the city and of surprise and delight at its industrial development," Dr. Ayers said. "However, I was somewhat prepared for your industrial growth by one of the trainmen on my way here. When he heard I was coming to Peterborough he said to me "that's the only real live city on our line; why, they've got more than seventy industries", and as I learned as a matter of fact that this chance information is correct."

Dr. Ayers was being assisted today in his re-orientation to the Peterborough at the turn of the century by Ross Dobbin, and memories and friendships were refreshed at a little social affair Wednesday night at the home of John R. Marshall. "One of the old friends I miss is the late Frank Dobbin. I knew him exceedingly well. He was a delightful character, homely philosopher and wag, and I read his book "The Old Home Town" with a great deal of interest."

Former Examiner Man

As a young man in Peterborough, and those forty years between have treated him gently, Dr. Ayers was employed as a machine operator at the old Examiner plant on George street, when the late J. R. Stratton was its proprietor.

"Rollie Glover was in the office in those days. I always considered him one of the finest sportsmen and athletes I ever knew, and I was delighted to meet him at Mr. Marshall's home last night. My doctor told me I was developing chronic lead poisoning from the old machines that were in use in those days, so I was forced to make a change. I had become interested in the Y.M.C.A. and particularly in its physical department, and so it came about that I was appointed physical director. I think that was about 1902. Finally in 1903 I went to the East Side Y.M.C.A. in New York as physical director, and after a while I began to study medicine. My work at the "Y" largely helped pay for my medical course — well, briefly I have been in practice for years."

A general impression of wartime conditions in Canada, as observed, by Dr. Ayers, is the comparatively low level of prices, suggesting a broadly lower cost of living effected by federal control that was applied earlier than in the United States and apparently with stricter enforcement.

Pte. Donald Smith Killed In Action

OMEMEE, Oct. 12 — (ENS). — A September 22 edition of the Sussex-Express and County-Herald reaching Gilbert Franks, of R.R. 1, Omemee, from England, reveals the news of the death on active service in North-west Europe of Pte. Donald Richard Carey Smith, a former employee on Mr. Franks' farm, who came to Canada from England shortly before war broke out in 1939.

How the young soldier was killed, or the exact date, is not disclosed in the brief item. Pte. Smith, the son of Alpheus Smith, O.B.E., of 19 De-Chamroad, St. Leonards-on-Sea, farmed in England for several years previous to his arrival in Canada. When war broke out, he left the farm and enlisted with the Toronto Scottish Regiment, sailing back to England with the Second Canadian Division. He was 34.

PROMOTION ANNOUNCED — Warrant Officer 1st Class Clare McWilliams, who was reported missing on the southeast Asia front in June, was granted his commission as Pilot Officer in orders issued back in April 20, it has just been announced from Ottawa. He is the son of Lieut. C. H. McWilliams at the Training Centre, and Mrs. McWilliams, 15 Wallace street.

PETERBOROUGH MEN DECORATED FOR LONG SERVICE — In recognition of long years of service in Canada's armed forces, four Peterborough men have received Efficiency decorations. Sgt. J. M. Sexsmith (Left), wounded recently while serving in France with the S.D. and G. Highlanders, has been given the Canadian Efficiency Medal. (Centre) Major V. M. Eastwood, M.C., E.D., 2nd Battalion, P.O.W.R., was awarded the Canadian Efficiency Decoration, and Q.M.S. Arthur T. Dainton, B.E.M. (Right), was another Peterborough soldier to receive the Efficiency Medal. Sgt. Tom B. Griffin, with the Prince of Wales Rangers and a veteran soldier, was also decorated.

Four Soldiers Honored For Long Service

Four Peterborough men have been decorated for long and faithful service in the armed forces, with the Canadian Efficiency Medal and Decoration, according to an official Department of National Defence announcement made to-day. Those receceiving decorations are: Captain (Temporary Major) Vincent M. Eastwood, M. C., E. D., 2nd Battalion, Prince of Wales Rangers, who received the Efficiency Decoration, Quartermaster-Sergeant Arthur T. Dainton, B. E. M., S. D. and G., Sgt. J. M. Sexsmith, overseas with the S. D. and G Highlanders, and Sgt. T. B. Griffin, 2nd (R) Battalion, Prince of Wales Rangers, all of whom were awarded the Canadian Efficiency Medal.

The Efficiency Decoration is given for 20 years efficient service by officers and permits the man to use E. D. after his name. The Efficiency medals are awarded for 12 years in the army and any soldier who was in the Reserve Army, September 1, 1939 and then enlisted in the active army, ha seach year of service counted as two.

Major Eastwood, M. C., E. D., 493 Hunter street, W., is the Adjutant and second in Command of the Prince of Wales Rangers, (R. F.), Q. M. S. Dainton, whose wife lives on Auburn street, received the British Empire Medal, previous to this new honor, for distinguished bravery while on manoeuvers, when he threw himself over a soldier to protect him from the blast of a hand grenade. At the present, he is on the staff of the Training Centre in Peterborough.

Sgt. J. M. Sexsmith, whose wife lives at 139½ Hunter street, was wounded in France in July, while serving with the S. D. and G. Highlanders. His decoration comes in appreciation of years of service with the Prince of Wales Rangers, before going active in the Highlanders in 1940.

A veteran campaigner, Sgt. Tom B. Griffin has served in the Boer War, the First World War, and in the Reserve Army of this war. He lives at 303 Louis street.

20-Day Sentence Given For Tape Theft

Sixteen-year-old W. E. Finn was sentenced to twenty days in the county jail by Magistrate O. A. Langley, K.C., in police court this morning on a charge of having stolen a steel tape from J. R. Archibald.

Finn who was defended by W. C. Grant entered a plea of not guilty but changed it to guilty after the crown's evidence had been heard.

J. R. Archibald said that he had parked his car on Chambers street on the night of October 5 and when he came back he found the articles in the glove compartment scattered around and the steel tap, valued at $15, missing. He identified a tape produced in court as his property.

Frederick Mason testified that on October 6 he had bought the tape from Finn who wanted $3 for it but had accepted $2. That evening Mason said that he had read a story in the Examiner about cars being robbed and a steel tape stolen and as a result he got into touch with Mr. Archibald and turned over the tape to him.

A record showing that the accused had been in previous trouble in Port Hope and had received suspended sentence was read before sentence was imposed.

No Aid Yet

WASHINGTON, Oct. 12 (AP) — Dr. T. F. Tsiang, Chinese delegate to the United Nations Relief and Rehabilitation Administration, said yesterday that China is not counting on receiving UNRRA relief supplies before 1946 because "nothing can be done until seaports are opened."

War—4 Years Ago

By The Canadian Press.

OCT. 12, 1940 — British cruiser Ajax sank three Italian destroyers in the Mediterranean Sea. British and German artillery fought longest bombardment to date across the Strait of Dover. Berlin and Essen attacked in continued R. A. F. aerial offensive.

Air Cadets Plan Trip To Toronto

TORONTO, Oct. 12 (CP)—Four thousand Air Cadets from Toronto and other Ontario centres will take part in a drumhead service Sunday at the De Havilland Aircraft plant. The service will be followed by a 30-minute flying demonstration by test pilots in Mosquito fighter bombers. Fifteen bands will take part in the parade which precedes the service.

The event will be attended by 23 Cadet squadrons from Toronto and others from Peterborough, Hamilton, Owen Sound, Brampton, Markham, Windsor, St. Catharines, Simcoe, Lindsay, Hanover and Brantford.

Pte. J. O'Brien Dies In Italy

MARMORA, Oct. 12.—(ENS). — Another Marmora man has been killed overseas. Mrs. John O'Brien was notified by the Director of Records, Ottawa, that her son, Private Johnnie Norman O'Brien, had been officially reported died of wounds September 23. A few days later a message was received from the same source, "Reported wounded in action September 23." It is therefore presumed by his mother and family that he died following admittance into hospital, which was referred to in the first message.

Pte. O'Brien was 23 years of age on March 1, was born in this village and attended Public school. He enlisted in the Engineers at Kingston about eighteen months ago and proceeded to England in December, 1943. He later transferred to the 48th Highlanders and went to Italy, where he was stationed when he was killed. Before enlistment he worked at Deloro for the Deloro Smelting and Refining Company Limited.

YOUNG AGRICULTURISTS

ACCRA, Gold Coast — (CP). — Children at the senior mixed school at Peki have started their own farm. Eight sheep and three lambs are part of the stock and the boys and girls are learning to handle them.

KILLED IN FRANCE — Rfmn. Arthur Beaver, son of Mrs. Minnie Beaver, Alderville, was killed in France with the Queen's Own Rifles, October 1. He has two brothers serving in the forces, Ivan Beaver, R.C.A.S.C., in Italy, and Elmer Beaver, C.A.C., Newmarket. Two others, Osborne Beaver at Clarkson and Claybourne of Toronto, also survive.

Use Market Hall To Issue New Ration Book

Women's Voluntary Services are busy again organizing the staff required for the issuing of ration book No. 5, which takes place on October 16, 17 and 18 in the Market Hall.

Industries are again co-operating fully with the local Ration Board to complete the work within the required period.

To assist the public to secure their new books without delay the following instructions may prove helpful and will also materially assist the staff at the Market Hall.

1. Use the K sheet of coupons at back of your present ration book. Write on the stub only.

2. Do not detach K sheet. This will be done where you get your new book.

3. Fill in the name and address in block letters and on the back the prefix and serial number of the owner of the book as it appears on front of present ration book.

4. Prefix and serial number means both letters and numbers that appear on front of your ratio[n] book No. 4.

5. Where a child is under 16 years of age, write the age following the child's name.

A child is under 16 years of age if he has not reached the full age of 16 years by October 31, 1944,

6. If someone other than a member of your own family brings in your books, be sure that names, ages, etc., are correctly filled in.

7. Where a 16-year-old presents the books for a family he or she should have his registration card as proof of age.

8. Where a new book will be requested for an infant the parent should apply first to ration administration, Barrie building.

The public is reminded that although Wednesday, October 18, is a half-holiday, the office will be open in the afternoon for issuing books.

Beaver Club Re-elects Present Officers

LAKEFIELD, Oct. 12 — (ENS) — The annual meeting of the Beaver Club was held at the home of Mrs. Stanley Higgins Wednesday afternoon. The energetic little club is starting it's fourth year of war work.

It was decided to hold the next meeting at Mrs. Northey's and the treasurer reported a balance in the bank of $66.23. The work report listed a surprisingly large number of garments sent to their branch office. Fifteen Christmas boxes were being packed for boys from their district, each article prapped in Christmas paper and decorated with seals and stickers.

Mrs. W. W. Leonard of the Lakefield Red Cross took the chair for the election of officers. It was moved by Mrs. Sherman Northey and seconded by Mrs. Graydon Northey that the slate of officers be reelected, with Mrs. Crawford moved up to 1st vice-president and Mrs. Hawthorne 2nd vice-president.

A vote of thanks was extended by Mrs. Kenneth Northey and tea was served by the continuing president, Mrs. Higgins. Mrs. Simpson and Mrs. H. D. Wilford and Mrs. W. W. Leonard were guests from the Lakefield Branch of the Red Cross.

Lose Greenland Post

WASHINGTON, Oct. 12 —(AP)— American forces have captured what is believed to be the last of Germany's hidden weather stations in Greenland, an army air force official said yesterday.

Three officers, nine men and a considerable quantity of tactical, radio, scientific and ordnance equipment were seized.

It could not be stated where in Greenland the station was operating or why the war department believed it to be the last German weather outpost. Several similar installations had been captured previously.

Vegetable Sale To Give Christmas Cheer

Everybody likes to get full value for the money they spend, no matter whether it be for the primary needs of their own sustenance, or to bring them pleasure, no matter what its shape or form may be, so when an opportunity is afforded whereby they can get a full measure of value for both of these combined at the price of only the former, that might be considered as coming into the class of what some merchants would call super bargains.

This Saturday's farmer's market will see such a one of these rare occasions, for the Peterborough Vegetable Grower's Association are sponsoring a sale of vegetables at Herb Doig's stand on the market's broadway, to raise funds so that many a youngster in Britain, far away from their own homes because of the danger of robot bombs, or because these same instruments of destruction have left them no home, may have a spot of cheer for Christmas, the season of the year when everybody likes to see them most happy.

Farmers in the district too may take a hand in this, for by donating of their own produce of any kind usually sold on the market, they can help provide the means whereby those in the urban area can take a hand in what should be a very fine co-operative effort, for the cause is a most worthy one, and one which has been successfully carried for four previous Christmas seasons by the Peterborough and District British War Victims Fund. All those who care to assist in this manner, please take their produce to Herb Doig's stand, where he will be on hand to receive them.

This Association has carried on similar efforts to this in previous years, their work in this way taking on the aspect of a public welfare nature, and every cent raised and taken in this manner is given to the good cause it seeks to serve.

Christmas Help Repeat

A short time ago, this column reported an effort by five girls who held a Bazaar at 128 Park street specially to raise money for the children's Christmas Cheer Fund, and now four of them are back again with a second donation, both of which have come in since they resumed their regular duties at school.

This time the effort concerned a draw for two small prizes, which were won by Mrs. M. Robinson of 155 Stewart St., and E. Allen of 245 Lake St., and Dorothy and Betty Godfrey, Grace Bowes and Betty Buott are through it to-day credited with another $4.41 raised to give Christmas Cheer to the boys and girls in Britain.

Tribute to Mother

The loving care that a mother gives to her children often finds an answering response in many ways, among which a remembrance on her birthday finds a prominent place. As the years advance, this may become impossible, but the memory of this love still lingers, which in this instance has caused a friend of all humanity to give $5.00 "In memory of Mothers Birthday, October 12" to do some good in her name, continuing an expression of thankfulness for the maternal love and care during her life on this earth.

A penny box collection from Patterson's Cafe at Havelock was brought in by Miss Minnie Williams, fund representative at that place, and is recorded to-day, while a personal gift from the same place remains over to take its place in a list of such which will appear in the near future.

Previously acknowledged	$82,041.88
Penny box at Patterson's Cafe, Havelock, per Miss Minnie Williams	2.16
Dorothy and Betty Godfrey, Grace Bowes and Betty Buott	4.41
In memory of Mother's Birthday, October 12	5.00
Total to-date	$82,053.45

DIES OF WOUNDS—Pte. Johnnie O'Brien, serving with the 48th Highlanders in Italy, died of wounds received September 23, his mother, Mrs. John O'Brien of Marmora, has been notified.

STATIONED IN QUEBEC—Pte. Glen Price, former linotype operator at the Peterborough Examiner, is stationed at St. Jean, Quebec, with an infantry unit. Son of Mr. and Mrs. O. C. Price, 224 Park street, he enlisted a month ago. The family formerly resided in Havelock.

Court Dismisses Theft Charge Against Youth

Declaring that while the strong finger of suspicion pointed to the accused the evidence in the case was not inconsistent with innocence Magistrate O. A. Langley, K.C., in police court this morning dismissed a charge against Carl Northey, 17, Simcoe street, of having broken and entered the canteen in the C.G.E. machine shop and stealing a sum of money.

Evidence in the case was heard last week and judgment had been reserved until to-day.

Magistrate Langley said that the court was asked to make a presumptive inference from the fact that a fingerprint of the accused had been found on the inside of the broken canteen door. However there had been evidence that the accused some hours before the robbery, had been inside the canteen talking to the attendant and it might have been the case that he had been in there on other occasions. Under the circumstances the finger print found might be consistent with innocence, His Worship stated. John A. Bradshaw appeared for Northey.

A similar charge against Lorne Gibson, 20, was also dimissed when Crown Attorney V. J. McElderry, K.C., announced that he would offer no evidence. W. C. Grant defended the accused.

Gibson, however, was convicted of escaping from lawful custody and on that count was sentenced to two months' imprisonment in the county jail.

Constable C. J. McGillen told of arresting Gibson after he and Carl Northey had been chased from the corner of Charlotte and George streets.

The officer stated that he had followed Gibson across the parking lot on Charlotte street.

"I fired a shot in the air," said the officer, "but he did not stop. I caught him near the creek and arrested him."

Officer McGillen said that at the police station a warrant to arrest Gibson for breaking and entering the C.G.E. canteen had been read to him twice.

When the officer went to lock the accused in the cells, Gibson had bolted out through the Water street door and escaped. He had been arrested the next day after another chase.

Sergt. John Naples and Constable Harold Mesley corroborated the evidence as to the reading of the warrant and Gibson's escape from the police station.

At this stage, Mr. Grant, remarking that some new circumstances had entered into the case, asked that the accused be allowed to change his plea to guilty.

After that had been done and Gibson's previous record had been produced, Magistrate Langley sentenced him to two months' imprisonment.

Additions Planned To County Forest

Planting of 50,000 young pines, spruce and hardwoods in the county forest next spring, as recently suggested by W. A. Anderson, was left to the reforestation committee by the county council Wednesday. Orders would have to be placed this fall, Warden Isaac Anderson told the council, and designation made of the areas for planting.

It was agreed that any members of the council who could attend the Assessors' convention in Belleville next week may do so, receiving mileage and one day's committees' fees. The subject of county auditors is one of the important items on the agenda.

The council adjourned until December 6.

ELIM TABERNACLE

SIMCOE STREET

Special Visit of Rev. H. W. Ogilvie

(Superintendent of Apostolic Church in U.S.A.)

SERVICES

Friday—8 p.m. Sunday—11 a.m. and 7 p.m. Monday and Tuesday—8 p.m.

HEARTY WELCOME TO ALL

FIRST AID TO A WHITER BRIGHTER WASH!

Clothes come cleaner, quicker with Bison Cleanser in your tub—with half the soap! Cleans sinks, bathtubs. Use it for dishes, painted walls, woodwork, too. Ask for Bison Cleanser today.

Distributors: John Stuart Sales

2 for 19c

BISON Cleanser

Softens Water • Non-Caustic • Harmless to Hands, Porcelain, Enamel, Painted Surfaces

Fort Frances Town Wants No Gallows

FORT FRANCES, Oct. 12.—(CP).—The Fort Frances town council decided Tuesday that there are no facilities available here for the scheduled hanging of four men convicted in the hot-stove torture death of Mrs. Viola Jamieson, 40, of Flanders, Ont., last summer.

The men—William Schmidt, Anthony and George Skrypnky and Eino Tillonen — were sentenced to hang Dec. 6 at conclusion of their trial Sept. 30. The men now are lodged in the Kenora provincial jail.

The council's resolution, which will be forwarded to the Ontario Attorney - General's Department, suggests the gallows be erected elsewhere.

DUTCH LISTENED IN — A Dutch civilian shows R.C.A.F. members the miniature radio set he used to hear B.B.C. reports. His son, WO. Rex Bollard of the R.A.F., returned with the Canadians to greet him, after a separation of six years. Sergt. Reg. Cappleman, Calgary, listens in.

Prisoners In Japan Can Send Cables

OTTAWA, Oct. 12.—(CP).—Canadian prisoners of war and civilian internees in Japanese territory will be able to send and receive cabled messages under an arrangement just effected between the governments of the British commonwealth, the United States and Japan.

Acceptance by the British government of a Japanese offer to permit the sending of cables, announced by Richard Lal, Minister of State, in London yesterday, was on behalf of the commonwealth governments as well as the British government and the United States is a party to the same arrangement.

The Canadian government has been pressing for such facilities since the beginning of the war with Japan and has approved of the arrangement made.

Prisoners of war and interned civilians will be able to send one 10-word cablegram a year to their next-of-kin in Canada and next-of-kin will be able to send a similar message to them. The 10-word limit applies to the body of the message and is exclusive of the address and signature.

The messages will be paid for on this side but will be free to the prisoners and next-of-kin.

Anniversary Service Held At Cavan Church

CAVAN, Oct. 12 — (ENS) — The annual anniversary services of Cavan United church were held Sunday and Rev. Dr. Oke of Welcome preached at both services. The regular choir was assisted by Misses Gordon, Murry and Earl Bickle of Bethesda and Mrs. Campbell of Newtonville. Mrs. Campbell presided at the organ.

In the morning Dr. Oke's text was taken from Matthew 16, and part of the 18th verse. He said that the Christian church had not failed and quoted instances to show that even in Germany, Russia, Norway and Japan it is 't still alive.

The Bickle Brothers and Mr. Campbell sang two quartette selections, entitled "Bring the Lost Ones to the Fold," and "Be Strong.

In the evening he based his remarks from Mark 4, and took as his subject, The purpose of life, the method of life, the spirit of life. Showing that only through unselfishness an turning from the things which please the world, and by serving Christ alone, can Christians attain to the higher things of life.

C.C.F. To Meet Nov. 29

OTTAWA, Oct. 12 — (CP)—David Lewis, C.C.F. national secretary, announced last night that the 1944 C.C.F national convention will be held in Montreal Nov. 29 and 30 and Dec. 1. It will be preceded by a meeting of the national council Nov. 27 and 28.

Faith In F.D.R.

CHICAGO, Oct. 12 — (AP) — The officers and directors of the Polish Roman Catholic Union of America yesterday expressed "faith and confidence in the judgment and decisions" of President Roosevelt "relative to the future of Poland." The Union, a fraternal organization, claims 150,000 members throughout the United States.

NOT DIVORCE-SEEKER — A central figure in the sensational mystery surrounding the death of Sir Harry Oakes in the Bahamas, Nancy Oakes de Marigny, daughter of Sir Harry and wife of the man who was tried for and acquitted of his murder, is shown leaving a New York apartment house where she is staying during her visit here. The lady denied that she is here to seek a divorce from Count de Marigny and refused to discuss the unsolved mystery of her father's death.

EVERY Cup a TREAT, They're Fresh

COFFEE - TEA RATIONING IS ENDED

TURN TO A&P COFFEE

A & P Coffee is fully ground at time of purchase, ensuring you true coffee freshness. Try a pound today, have it ground to your own method of brewing.

A&P SELF SERVICE FOOD STORES

BOKAR lb. 35¢
8 O'CLOCK lb. 29¢

WITH A&P LOW PRICE ON THESE HIGH QUALITY COFFEES YOU CAN SAVE UP TO 10c A POUND

BUTTER Silverbrook first grade lb. 38¢
PASTRY FLOUR Sunnyfield 7 lb. pkg. 23¢
EGGS Sunnyfield Grade A Large ctn. doz. 49¢
SUGAR Fine Granulated 5 lb. bag 39¢
JEWEL SHORTENING lb. 19¢
TOMATO JUICE A. & P. Fancy 3 20-oz. tins 25¢
ROBINHOOD OATS 5 lb. bag 25¢
MACARONI Catelli and Spaghetti 1 lb. pkg. 9¢

NOT RATIONED TEA
A. & P. Nectar ORANGE PEKOE ½ lb. pkg. 39¢
Our Own BLACK ½ lb. pkg. 31¢

ANN PAGE FRUIT CAKE
Chock Full of Fruit and Nuts
3 lb. ring $1.33
Packed in Ready to Mail Overseas Carton $1.39

Robinhood Flour
7 lb. bag 24¢
24 lb. bag 77¢

MAPLE LEAF TENDERFLAKE lb. 16¢

CHEESE
Plain or Pimento MAPLE LEAF ½ lb. 19c
OLD lb. 35c
NEW lb. 26c

PLUM JAM IONA with pectin 24 oz. jar 26c
PUMPKIN A. P. Choice 2½'s tin 11¢
PICKLE Aylmer Green Tomato 16 oz. jar 18c
SOUP Campbell's Tomato 2 tins 17c
BABY FOODS Libby's tins 7c
FLOUR Aunt Jemima 2 pkgs. 27c
PEEL Cut Mixed ½ lb. pkg. 14c
SOAP Maple Leaf Toilet 3 cakes 13c
MUSTARD Heinz Yellow 6 oz. jar 9c
HAWES Floor Wax 1 lb. tin 45c

AP Garden Fresh FRUITS AND VEGETABLES
APPLES Mackintosh, Combination Grade 6 qt. basket 57¢
APPLES Baxter, Combination Grade 6 qt. basket 49¢
APPLES No. 1 Greening 6 qt. basket 49¢
GRAPEFRUIT Florida Seedless 96's 3 for 19¢
GRAPES Flame Tokay 2 lb. 33¢
POTATOES Canada No. 1 Grade 75 lb. bag $1.49
POTATOES Canada No. 1 grade 10 lbs. 23¢
ONIONS Canada No. 1 Yellow 5 lb. bag 19¢
SPINACH Curly Leaf 3 lb. 10¢

Dr. Ballard's Pet Foods
MEATIES 2 pkgs 25c
Terrier Bis. 2 pkgs 25c

ANN PAGE VARIETY Bread
WHITE WHOLEWHEAT CRACKED WHEAT 2 24 oz. loaves 15¢
RAISIN 24-oz loaf 13¢
RYE 24-oz. loaf 10¢
SANDWICH 2 24-Oz. loaves 17¢

LAMPS SOLEX 25-40-60 each 15c
SOUP Habitant Veg. 2 tins 17c
HAWES Lemon Oil 6 oz. btl. 15c
HAWES Lemon Oil 12 oz. btl. 25c
JUICE Brights Tomato 2 tins 17c
FLUSHO Carton 21c
SINKO tin 25c

A&P MONEY BACK GUARANTEED MEATS

STEAKS OR ROASTS
BONELESS ROUND lb. 39¢
SIRLOIN lb. 42¢
WING lb. 44¢
PORTERHOUSE lb. 46¢
LAMB LEGS lb. 41¢
LAMB FRONTS lb. 19¢
ROLLED VEAL FRONTS lb. 25¢
SPARE RIBS Fresh lb. 23¢
PORK SHOULDERS Fresh lb. 25¢
CHICKENS Fresh Roasting, Grade A lb. 37¢
FOWL Fresh Boiling, Grade A lb. 31¢
SILVERBRIGHT SALMON FRESH CAUGHT by the Piece lb. 23¢ Slices lb. 25¢
BACON Sliced Breakfast lb. 42¢
CHICKEN HALIBUT STEAKS lb. 39¢

A & P FOOD STORES
Owned and Operated by The Great Atlantic & Pacific Tea Co. Ltd.

THE STORE FOR THE SMART AND THRIFTY

Here's a collection of typical Zeller-Values, featuring Ladies' Fashion-favourites; Men's warm-for-winter Wearables; Children's Things ... and a variety of other timely BUYS!

OPEN DAILY
From 9 to 5.30
Monday to Friday
9 to 6 Saturday
9 to 12.30 Wednesday

Zeller's
RETAILERS TO THRIFTY CANADIANS

For the Smart Young Career-ist!

DRESSES
Zeller-Thrift-Priced
3.98

The style shown, and other lovely ones, of cosy-weight Spun fabric. One-piece and two-piece models, of the dressy-casual type that fit right into the picture for office wear, tea-ing out, or dining with your best beau. Colours include: Cheer gold, ricky lime, gay fuchsia, playblue, joy turquoise, happy green, jolly red, icicle blue, hacienda rose, and fiesta blue. Sizes 12 to 20.

DATE-TIME HATS of Quality Felt!

Zeller-Thrift-Priced 1.98

"Smartness" is the keynote of every one of the models in this Zeller-Group of Felt Hats...some of them demure... others, dashingly sophisticated! Styles as shown, and many more. Black, brown, American Beauty, red, purple; with pretty veiling, ribbon and feather trims.

HI-STYLE MILLINERY: Just arrived...an assortment of lovely-lovely Hats delightfully attractive. Of superior quality felt. Popular new colours. At.. 2.29

WINTER COATS
Fur-trimmed and Fitted

You, the ladies for whom they were designed, will love the luxurious look of these Coats! Made of warm suede-cloth; with rayon satin lining, warm interlining and half-lining of chamois. Rich-looking Fur Collars of bleached Fox or bleached Rabbit. Sizes 13 to 19 in brown, blue, wine, black, green. Zeller-Thrift-Priced.

25.00
32.95

Velvet Flowers

To enhance your glamourous hair-do; or to ornament your coat lapel. Of smooth velvet in gay colours. Zeller-Thrift-Priced 25c

Snug-&-Smart Scarfs

Beautiful scarfs consisting of Sheer, Bengaline and Brushed Rayon Ascots. The sheers come in white only with hemstitched border, whereas the bengaline have a fringed border in many pretty colours; including beige, rust, turquoise, brown and red 59c

LADIES' WOOL GLOVES
Warm and Pretty for Winter 79c Pr.

Plain or Jacquard pattern in so many bright and attractive colours, including beige, red, black, nile green, brown, and green. Sizes small, medium, large.

LADIES' MUFFS

These Ladies' Muffs are truly lovely and one would hardly expect to find such good looking Muffs at this low Zeller-Thrift Price. Black Coney (Hair Rabbit) and Hudson Seal (Dyed Rabbit) are the two particular styles and all have satin lining with shirred satin back and zipper opening. 4.98

CHILDREN'S FUR MUFFS— In Natural and Dyed Rabbit, satin quilted back with zipper opening 2.19

LADIES' LINGERIE
LOVELY SLIPS

Dainty slips of Moonlight satin with lace trim and embroidered border. Adjustable strap. Tea-rose and white. 32 to 40 .... 1.98

LADIES' CORSET

With hook and lace front. A sturdy garment to ensure comfort and needed support. Sizes 27 to 34 1.98

Growing Girls' Shoes
Zeller-Thrift-Priced, Pair 1.98

Action-right Straps, Brogue Oxfords, and Espadrille Ties for smart stepping teen-agers. Of sturdy elk in black or brown. Sizes 4 to 8; C width.

Children's Coats

Fur-trimmed Cloth Coats with Kasha lining to fit the young miss. Colours: blue, wine, brown and teal. Sizes 7 to 10 .... 6.97

Girls' Reversible Coats

Novelty tweed with gabardine lining. Sizes 14 and 14X 11.97

Girls' Fur-Trimmed Coats

Plain and tweed fur-trimmed coats, warmly lined. Colours: blue, wine, grey, brown. 12 to 14X 12.95

BEDDING NEEDS

Salisbury Sheets, approx. 81 x 99. (Seconds) Pair 4.25
Cotton Pillow Cases. Plain hem. Each 29c
Good Quality Sheets, 81 x 99. Each 2.65
Pillow Cases, plain hem, 42 x 63 (seconds). Each 54c
Fine Quality Colonial Pillow Cases, with hem-stitched border. Pair 1.50
Pillow Slips, with plain hem, 36 x 45. Each .. 60c

Everyday Greeting Cards
5c - 10c

Every day is an occasion for someone! Zeller's Greeting Cards include varieties for practically every "occasion."

Wool Gloves
•For a Wee Girl's Comfort

KIDDIES' GLOVES

Warm wool gloves for the Kiddies. Fine knit with plain or flared cuffs. Colours: royal blue, green, red, and navy. Sizes 4, 5, 6 and 7. Pair 69c

Christmas Cards

BOXED ASSORTMENTS: 12 attractive cards in box, for only 15c

INDIVIDUAL CARDS: embossed designs and gay colourings. At .... 2 for 5c

ZELLER'S LIMITED

"Buys" For Men & Boys

Men's

WHITE SCARFS

WASHABLE WHITE SCARFS of rayon crepe. 54 inches long, with hemstitched finish. 12 by 48 inches, fringed with rayon silk. Good looking for dress- up wear. Zeller-Thrift-Priced at 79c-1.00

COMBINATIONS

FALL-THRO'-WINTER WEIGHT: fine quality, cream, rib-knit combinations in sizes 36 to 44. Long sleeves; ankle length; buttons and cross-over style. Zeller-Thrift-Priced 1.15

UTILITY SHIRTS

RIGHT... RUGGED... RELIABLE! Workmanlike Shirts of strong Cotton Doeskin. Negligee collar style; 5-button front. Pocket. Plaids. Sizes 14½ to 17. Zeller-Thrift-Priced 1.29

Boys'

WINDBREAKERS: of black Frieze-cloth and mackinaw plaid, attractively combined. Full-length zipper closing. Two good-sized Pockets. Sizes 26 to 34. Zeller-Thrift-Priced 3.25

BREECHES: Reinforced at knees and seat. With three roomy pockets. Five belt loops. Sizes 24 to 34. Blue, green and brown. Zeller-Thrift-Priced 2.25

FIGHT FIRE

Take every precaution possible in order to lessen the danger of fire. See Chown Hardware for the following:

Pyrene Fire Extinguisher
1 Quart, for Car, Boat, Truck, Cottage or Home 14.00
Refill Liquid .... 2.00 Quart

PURE TURPENTINE 26-oz. Bottle.... 39c

LINSEED OIL SOAP Livingston Brand BLUE BLOSSOM. Excellent for cleaning. Bulk, per lb. 15c

When the Furnace is out Cover your Pipes and Furnace with Asbestos. Uncovered pipes and furnaces mean lost heat, wasted fuel, lost money. Plain Sheet Asbestos. Comes 36 ins. wide. Per yd., approx. 9c to 14c. Per lb. 10c

ELBOWS To match pipes. Medium 25c Heavy 35c

Asbestos Fibre, best quality for covering hot water furnaces. Very easy to apply. 100 lb. bag .... 2.60. Per lb. 3c

STOVE PIPES Black sheet iron stove pipes. Medium 20c length. Heavy, per length 25c

CORRUGATED ASBESTOS PAPER — Does a better job than plain asbestos paper. Well worth the extra cost. Per yard 23c

SOOT FOE Modern Chimney Cleaner. 1-lb. 25c 2¼ lbs. 45c

BESSEMER FIRE CLAY In bulk, per lb. 3c

Window Glass What Size? We have it

FIRE LINE Stove and Furnace Lining 20 lb. contents 260 cu. in. 1.75

Deadly Coal Gas from cracks and seams on furnaces has been responsible for many deaths.

FURNACE CEMENT ensures safety; stops all gas leaks. Cut-priced per can as follows: 1 lb. 15c 2½ lb. 29c 5 lb. 45c

CAULKING COMPOUND Grey and black in quarts and gallons. Black Gal. 1.15 Grey Gal. 2.49. Gun for rent 25c per day

STOVE LINING Makes a complete lining or repair and holds in place fire bricks. 2½ lbs. 20c 5 lb. 35c

DON'T CLEAN FLOORS With Benzine or Gasoline. These are highly explosive, causing loss of life and property. Don't risk your life.

LAVOLINE Is the most satisfactory for cleaning hardwood floor. Large bottle.. 25c

A Brighter Basement A 10-pound bag of Whitewash Lime and a 7-in. wide brush for applying. Both 59c

VARSOL ---- A safe cleaner. Per Gallon 65c

READY **ROOFING** (PLAIN SURFACED) One roll contained 108 sq. ft. Complete with nails and cement for applying.
Janus, 35-lb. Roll 1.79
Fibreweld, 40-lb. Roll 2.35
Talisman, 55-lb. Roll 2.98

Roof Cement. Quarts 40c
Roof Coating. Gallons 89c

FIBREGUM, PLASTIC Cement for Repairing Roofs and Gutters. 1 lb. .... 22c 10 lbs. 1.45

Insulation Wool
Airseal 3" Paper Backed. Per sq. ft. 7c
Airseal 2" Paper Backed. Per sq. ft. 5c
Granulated WOOL. Per bag 1.35

MORTITE Utility Tape Plugs up all openings and cracks around windows, doors, transoms, etc. The NEW Plastic Weatherstripping. Keeps cold out—keeps heat in. Unrolls like ribbon. One box contains enough for 5 windows. Box 2.00

WEATHER STRIP Hair and Felt
Climax 10' 10c
Climax 15' 15c
Rubber, per ft. 3c

OTHER GRADES 59c, 79c, 89c, 98c $1.49, $1.75 and $2.00

SAVE 2.00 on a keg of mixed nails. Assorted, useful sizes. Per keg 3.95

RESIDENT **HUNTING LICENSES** OR GUN LICENSES ISSUED AT CHOWN'S

MAZDA LIGHT BULBS 15, 25, 40 and 60 Watt. New Price 15c

AMMUNITION IS AVAILABLE AT OUR STORE—Bring in your permits and let us supply you with your quota of shells.

"SAVE AT CHOWN'S IN '44"

HUBERT CHOWN HARDWARE
417 GEORGE ST. WE DELIVER DIAL 6186

Fire Loss Bill In 1943 Biggest Of War

Canada paid its biggest fire bill of the war years in 1943, but it may be an even higher bill this year, according to the facts released by the Canadian Underwriters' Association to-day, in connection with the national observance of Fire Prevention Week from October 8 to 14.

In 1943, 47,594 fires caused a total loss of $31,464,710 which was approximately $1,000,000 higher than the preceding year. Of the total loss in Canada smokers were responsible for 14,460 fires, causing a loss of $1,826,407. Over three-quarters of the loss last year was insured, but 22.5 per cent of the fire bill did not have any insurance a pertinent figures reveal.

For the first eight months of 1944 fire losses in Canada are estimated at $27,500,000 against $17,250,000 for the similar period of 1943, an increase of 60 per cent and despite the fire preventive work that is carried on by the insurance associations.

Regional Underwriters' Associations are constantly engaged in inspection work and general fire preventive services, but they point out in news releases to-day that their work cannot be as effective as it should be while human carelessness is responsible for so many fires in the Dominion. Also, they say, the effect of fires on the war effort is more serious than at any other time since 1939 because of shortage of materials, difficulty of making replacements, obtaining supplies and the necessary labor for making repairs.

Ontario Fires Increase Bill Less

In spite of lower fire losses during 1943, Ontario records show an increase in the number of fires throughout the province. Statistics compiled by the Dominion Fire Commissioner, and released by the Canadian Underwriters' Association in connection with fire prevention week, show that the number of fires increased from 15,553 in 1942 to 16,351 during the following year.

The total provincial fire loss was $10,664,393, or $2.72 on a per capita basis. These figures compare with 1942 losses of $10,679,029. Damages valued at $8,906,813 were insured and $1,757,580 uninsured.

The fire loss for Canada rose to a new high during 1943, in spite of the fact that seven out of nine provinces reduced their property loss during the year. Civilian properties destroyed or damaged caused a loss of $31,464,710, as compared to $30,453,204 in 1942. In addition, National Defence establishments suffered $4,985,210 in fire losses, a drastic increase over the 1942 total of $729,034.

During the year 47,594 outbreaks were reported across the country. Approximately 77.5% of the losses resulting from these fires were insured, and 22.5% uninsured. There were 319 deaths, 149 of them child fatalities. This latter figure represents a sharp increase over the 1942 figures.

Smokers' carelessness continued to lead the field as Canada's number one fire hazard as 14,460 blazes were traced to this source. Stoves, furnaces, boilers and smoke pipes held second place with 5,600 fires, followed by defective and overheated chimneys and flues with 3,963. Other prominent fire causes were electrical wiring and appliances, matches, hot ashes, coals, open fires, lightning, inflammable liquids, spontaneous ignition and sparks on roofs

The largest number of outbreaks occurred in residential properties. Mercantile properties were the next most seriously affected, followed by farms, manufacturing establishments, institutional and assembly buildings and miscellaneous properties.

GENERAL HELPS LOAD—Brig.-Gen. Gordon P. Saville, commanding general of the 12th Tactical Air Command, helps air force ground crewmen load aviation gasoline into a tank car that will take it to our most advanced air bases in Southern France from where fighter and fighter-bombers hound the Hun. Judging by the sign in French, the tank car has evidently been used in the past by a company dealing in "wines and spirits."

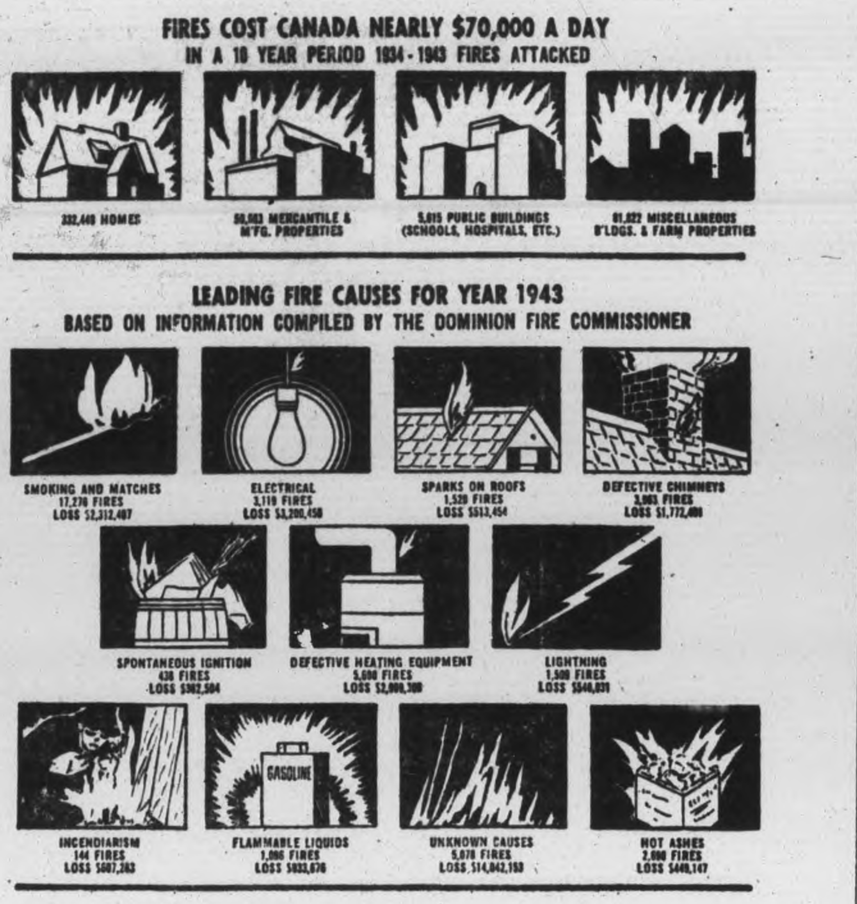

Some Things To Do Should Fire Break Out In a Crowded Building

A cry of "Fire" in a crowded building and then there is the rush to the door, panic, screams and death. It is just like the old boyhood game of Run, Sheep, Run, only with panic human beings become animal-like and the game is played for keeps.

Every so often we read where there has been panic following a fire. During an air-raid alert in London, a woman hurrying down the steps of a shelter tripped and fell, causing some commotion at the foot of the stairs which provoked one nervous person to scream in fright. For some unexplicable reason those already inside the shelter thought the outside entrance had been blocked by a bomb and they presently started to pile out. In the ensuing crush, 178 people were trampled to death; even before the hostile planes were over the city.

At a benefit party in a second floor meeting room in Calument, Michigan, a woman feinted. A friend called for water in an excited tone of voice and some hairbrain translated the call in "Fire". Without a moments thought, the entire assemblage began a rush to the narrow stairs and solitary exit. Somebody fell and those behind piled up on top of her, blocking the door so thoroughly that the firemen had to enter through second-storey windows via ladders. They found no fire naturally, but they did find seventy-one dead bodies jammed up at the foot of those stairs.

All this has been brought to mind by a special bulletin lately issued to fire chiefs and others and opening with the paragraph: "Panic cannot be eliminated. The conditions which produce it may be reduced to a point where the probability is almost nil, but it will be an ever present danger where crowds congregate."

A Few Tips

Paul W. Kearney writing in Liberty Magazine gives a few tips which may someday save your life:

1. Never settle yourself in any place of public assembly without making a quick survey of the nearest secondary exit and fixing its location in your mind.

2. Pay heed to that word in italics. People invariably go out of a place the same way that they came in. So if you have the foresight to pick a secondary exit, rather than the main doors, you will avoid the crush. This is a basic lesson dating back 40 years to Chicago's Iroquois Theatre disaster where something like a dozen exits were available — but only three were used. As a result 575 people died in a fire which in itself was relatively trivial.

3. If a rush starts sit tight for a few seconds and size up the situation — the immediate danger and the direction which most of the crowd is heading—and then act accordingly. But if there is visible evidence of actual fire—heat, smoke, flames, etc. — don't dally too long for superheated air and fumes can be deadly mighty fast.

4. Many a building panic has been nipped by some individual with a level head and persuasive voice who has jumped on a chair and assured everybody that things were under control. It may not always work, but it's always worth trying. Likewise, if you are in a potential panic and you see somebody nearby waxing hysterical, it might be a good idea to cohk that person before his hysterics explode the bombshell. You may recall the fire that broke out in Louisiana movie house during a show. Although smoke actually began to swirl out from backstage into the orchestra, the manager appeared and calmly asked the patrons to leave in an orderly manner — which they did without mishap. Upstairs however, was a dance hall. Somebody suddenly smelled or saw smoke and let out a terrific yelp. Twenty-five persons died in the resultant stampede because of the very same fire in the very same building.

5. If you are trying to get out of a very smoky place crouch low or in extreme cases go on your hands and knees. Crawling flat is not recommended by firemen for a very good reason: while combustion gases rise most gases of distillation sink, because they are heavier than air. Thus the safest breathing area in a burning room is generally a point about three feet above the floor.

6. Don't stop to get your coat or other belongings that are not within arm's reach. And once you are out of the place, stay out. The number of persons who have gone back into burning buildings and have died is legion.

Meanwhile there is one very constructive thing everybody could do to help this situation. That is to raise the roof every time you run across a flagrant violation of the laws of common sense — which are simply the laws of self-preservation.

OF LATIN ORIGIN

The word barber is derived from the Latin barba, meaning beard.

FIRE INSURANCE
And All Other Classes Of Insurance
T. MARK & SON
360 Water St. Phone 5425

SAVE SAFELY — TESTED PROVEN PRODUCTS — CTC

CTC prices are generally MUCH lower . . . but . . . ONLY because there's but one small profit between factory and you! We want you to expect the same high quality and excellence of service that you would from others regardless of make or price.

You will not be disappointed because MOTO-MASTER is built to the highest quality standards of the automotive industry . . . no lesser qualities are accepted into the MOTO-MASTER family.

Genuine CHAMOIS English	BATTERY TESTERS Reg. 1.00	Defroster SUCTION CUPS	Cellophane FROST SHIELDS	SPARK PLUGS Worth 80c
89c	49c	7c	39c	39c

MOTOR CONDITIONER Frees Sticky Valves 98c | Genuine SHOCK ABSORBERS 3.49

TOP SEAL	FREEZE METERS Worth 1.00	ANTI-GLARE LAMPS	Trico Defroster FANS	HYDRO BULBS Up to 60 C.P.
27c	59c	1.98	3.55	12c

MANIFOLD HEATERS For Ford V8's 11.50 to 18.95 | ANTI-FREEZE Ethyl Hydrate Base. Economical and Sure. Gallon 1.49

CTC CANADIAN TIRE CORPN — Look for this Neon Sign! — 'PHONE 8281 — ASSOCIATE STORE
I. H. KEEFER, Proprietor
342-344 Water Street, Peterborough
OPPOSITE THE MARKET
"EVERYTHING FOR YOUR CAR"

Quebec Leads In Fire Losses

Canadian citizens can estimate their actual loss caused by fire from Dominion government statistics covering a five year period which show that the five-year average loss for each province was as follows:

Quebec	$9,535,657
Ontario	9,218,718
British Columbia	2,362,667
Nova Scotia	1,658,612
New Brunswick	1,436,924
Alberta	1,406,981
Manitoba	1,007,453
Saskatchewan	813,941
Prince Edward Island	170,769

HAVE YOU ENOUGH
Fire Insurance
MOST PEOPLE FIND AFTER A FIRE THEY WERE UNDER-INSURED
Have You Checked Your Values Recently?
Call
STAN DARLING
Opposite Market Square Phone

Protect Your Home and Property WITH FIRE INSURANCE
There are lots of ways of preventing fires, but only one way to protect yourself against them. Insure
For Full Information On All Types of Insurance Consult
CHAS. J. RAY
418 WATER ST. PHONE 4142

FIRE DESTROYS BUT INSURANCE PREVENTS TOTAL LOSS
Ask yourself—Have you enough fire insurance? If not make it a point to-day to insure your home and personal effects with
J. D. COLLINS
GENERAL INSURANCE, 408½ GEORGE ST.

Fire Prevention Week October 9th to 14th
LET US CHECK YOUR
Fire Insurance
For Full Information Call
Bradburn's Ltd.
INSURANCE — REAL ESTATE
332½ George St. Phone 7874

When Precaution Fails To Stop a Fire Your Protection Against Loss Is
INSURANCE
WITH US
"Service Is a Pleasure"
Hill, Weddell & Hills
All Branches of Insurance Represented
124 HUNTER ST. WEST - PETERBOROUGH, ONT.
Telephones: Office 4523 Residences, 8589 - 4595

The Halifax Insurance Company
"Canada's Oldest Insurance Company"
PROVIDES SOUND PROTECTION, AND
For Fire Prevention
Maintains a Staff of Expert Inspectors and Engineers
PETERBOROUGH REPRESENTATIVES
CLEGG & McCLELLAN
142 SIMCOE ST. — PHONE 8251
All Classes of Insurance

Report 175,000 Eligible For Gratuities

OTTAWA, Oct. 12 — The Canadian Government, as of Sept. 1, is obligated to pay 175,000 war service gratuities, a figure that represents the total wastage of the three services in discharges and deaths.

A breakdown of the total gives approximately 123,000 discharges and 52,000 deaths from sickness, training accidents and action against the enemy. Next of kin, under the terms of the act passed at the last session, are eligible for payments according to length of service.

Army headquarters annouced today that application forms are available. Payments will not commence until Jan 1, 1945, "and in some cases there may be further delay, depending upon the time the applications are received."

Deaths and discharges of volunteers in the three services are given: Army, 133,000; Navy, 8,000, and Air Force, 34,000. It is emphasized that the 175,000 total does not give a complete picture of wastage in that there is an unspecified number who lost their right to gratuities for dishonorable discharge and men who did not list next of kin or who did not assign pay.

Current Strength of Forces

Latest published figures on strength gives: Army, more than 460,000 men and 15,000 women; Navy, more than 85,000 men and 5,000 women, and Air Force, more than 190,000 men and 14,000 women.

Only volunteers are eligible for gratuities, although draftees, estimated at 80,000, are eligible for all of the listed benefits under the War Veterans' Rehabilitation program.

Toronto The Good

TORONTO, Oct. 12.—(CP). — Dr. Gordon Millen, chairman of the Toronto Board of Health, said yesterday the city had the highest venereal disease rate of any city in Canada, and announced a campaign to lower its incidence. He said his information came from Hon. Dr. R. P. Vivian, Ontario Health Minister.

Discharge Centre

TORONTO, Oct. 12— (CP).— No. 1 Manning Depot of the R.C.A.F. here has been converted into an air force discharge centre, it was learned last night. New commanding officer will be Group Capt. E. Nash of Welland.

Merchant Ship Torpedoed 14 Men Saved

OTTAWA, Oct. 12—(CP). — First successful U-boat activity reported is the Western Atlantic for several months was disclosed last night in a naval press release which told how the Canadian corvette Barrie picked up 14 survivors from a torpedoed merchant ship after they had drifted for eight hours in an open boat.

Another 14 men—most of them Newfoundlanders—were lost with the ship. Both the ship and its crew were unidentified, and few details of the attack were given.

Five of the men were badly injured and taken to the Merchant Seamen's Hospital in Newfoundland. One suffered a broken leg, another a severe scalp wound, another lacerations of the face, a fourth back injuries, and the fifth, broken ribs. The remainder were fed, outfitted and cared for by the Canadian Red Cross.

In the midst of the rescue work a submarine contact was obtained, and the Barrie carried out an attack. Later the corvette Shawinigan obtained a contact. The naval release said nothing of the results.

Able Seaman John Sheedy of Winnipeg, a lookout on the Barrie, was the first to spot the lifeboat bobbing on the Atlantic. In company with the Shawinigan, Barrie drew alongside the boat in rough seas and took survivors on board.

A youthful sick berth attendant, Stanley B. Mosher of Windsor, N.S., administered to the injured men, described as being in "a pretty weak condition."

Subsequently another ship of the flotilla, which had a medical officer on board, offered to care for the most seriously injured of the torpedo victims, and the Barrie sent away a seaboat with two of the survivors aboard.

In charge of the seaboat was the first lieutenant of the Barrie, Lieut. Harry Magill of Hamilton.

Despite the heavy swell, they laid their boat alongside the medical officer's ship and transferred the patients without incident. The doctor later returned to the Barrie to examine the other survivors.

Aims At Drew

TORONTO, Oct. 12.—(CP). — Leslie Morris, Ontario leader of the Labor Progressive Party, said in a prepared statement last night that Premier Drew was "clearly afrad" to call a special fall session of the Legislature, and added that the "swift approach to victory" demanded the House meet to plan the reconversion to peace.

WELCOMED IN ENGLAND — When Canada's Minister of National Defence arrived in England from a tour of the battle front in Italy he was met at the English airport by Gen. P. J. Montague and Mr. V. Massey, Canadian High Commissioner in the United Kingdom. Picture shows the three in conversation.
(Canadian Army WIB Radiophoto)

Lake Freighters Answered Call

By JAMES McCOOK
Canadian Press Staff Writer

OTTAWA, Oct. 12.—(CP).—When the war is done and sailors' yarns honor brave ships, there'll be stories about how Canadian Great Lakes freighters took to the ocean lanes and fought their battles.

A glimpse of the service given by these ships was granted today by the Canadian Shipping Board in figures prepared for Trade Minister MacKinnon. Between 50 and 60 of them have gone from the lakes since the war began. Some of them will never come back, but board officials said the list of casualties cannot yet be told.

At the beginning, eight were needed and they went. Then 21 more were asked for and provided. They were sturdy ships, strong enough to bear the pounding of the wild lake waves, and they were small enough to go through the canals to the high seas and their rendezvous with history. On the east coast they were prepared for deep-sea voyaging and then they went over the horizon to service wtih the British Ministry of War Transport.

And then came a call for 21 more, and they were provided. Some went to distant posts, to service off the United Kingdom coast and some, perhaps, survived to see duty on D-Day.

A few which had pounded ice in the late fall went to the tropics, down to British Guiana among other places, where they served as shuttle ships in hauling out bauxite so that the aluminum plant at Arvida, Que., could operate.

Left behind were the great grain carriers and other ships which could not pass through the canals. On them fell the burden of the load they had shared with ships which were gone. They began their seasons earlier and finished them later. They carried the iron ore and coal for war industries and wheat for the United Kingdom and then took over the haulage of stores of ore for the United States in addition to their Canadian chores.

Among the fleet which sailed from Canadian waters for service far afield were nearly 20 vessels owned by the enemy or by countries which were occupied. They had come into Canadian hands either by capture or by requisition from free governments.

Of these, only five remain afloat today. Almost all those lost were the victims of enemy action.

EXPECT BRIGHTER LIGHTS

LONDON — (CP). — Manufacture of blackout curtains has been suspended in Great Britain.

Butter Supply Not Improved

By JAMES McCOOK
Canadian Press Staff Writer.

OTTAWA, Oct. 12 — (CP). — The butter supply picture darkened a little more to-day following a Dominion Bureau of Statistics statement that a tendency to reduce cow holdings has been in evidence during the last few months, with a decline of 5 per cent in the total numbers shown in August compared with the same month last year.

After successive years of difficulty with the winter butter supply, authorities said the 1944 situation was no better than in 1943. The butter ration of eight ounces a person a week already has been temporarily reduced three times this year by the cancellation of butter ration coupons. An additional temporary reduction will be made shortly by the cancellation of two more coupons for an estimated saving of 5,000,000 pounds of butter.

The statement that numbers of dairy cows were on the decline, based on reports from Dominion Bureau of Statistics dairy correspondents, counterbalanced a more cheerful report on the condition of pastures.

Associated with the report of a reduction in the number of cows was a drop in the percentage of cows actually milked as compared with 1943.

"A bright spot in the situation was the increase recorded in the numbers of cows bred for dairying purposes, so that while immediate freshenings are considerably reduced, it is possible that greater numbers may be coming into lactation during the winter or early spring," said the Bureau.

At the root of most dairy supply problems has been the vastly-increased consumption of fluid milk.

In August, milk production was down 2.4 per cent from that of the same month in 1943, while sales increased 2.8 per cent. Fluid sales absorbed 17 per cent of the total milk output in comparison with 16 per cent in July.

IN INVASION — Lieut.-Cmdr. David W. Groos, commanding officer of the Canadian river class destroyer H.M.C.S. Restigouche who is back in Canada with the rest of the ship's crew, after invasion duties. The ship played a vital role against enemy shipping in the Channel.

Guam Casualty Better

YOUNG'S POINT, Aug. 12. — (ENS).—Word has been received by his grandparents, Mr. and Mrs. A. Wilson, that Pfc. Roydon Ellsworth of the U.S. Marines has recovered sufficiently from wounds received in the battle of Guam, to be moved to the Naval Hospital at Seattle, Washington, for further treatments.

Milkweed Pods Urgently Needed

OTTAWA, Oct. 12.—(CP). — The Agricultural Supplies Board said today that every milkweed pod in Ontario, Quebec and Manitoba should be collected to ensure that urgently needed life preservers are provided for United Nations sailors.

Millions of pods will break open and go to waste unless they are picked within the next few days.

The board is paying 20 cents for a bag of dried pods—about a bushel.

Many Ontario counties have already exceeded their quotas, but everywhere there are still pods waiting to be picked, and all are wanted, the board said. Teachers are urged to see children do not stop picking until every pod in the community is harvested.

Could It Be?

TORONTO, Oct. 12 — (CP) — A statement of claim by Frank O'-Hearn of Toronto that the city's system of accounting since 1898 has been "incomplete and incorrect," resulting in a loss of $51,428,327 to taxpayers was struck out yesterday by G. D. Conant, Master-in-chambers at Osgoode Hall, acting on a motion by the city.

Sgt. Warren Post Now In France

HAVELOCK, Oct. 12 (ENS). — Sgt. Warren Post, son of Mr. and Mrs. Fred E. Post of Windsor and formerly of Havelock, where he was born, will celebrate his 22nd birthday today with the Canadian Forces of Liberation in France. He enlisted in January 1943, going over overseas the following July.

He followed two brothers into active service, Pte. Carman E. Post, who enlisted in September 1939 and was killed in the Dieppe raid in August 1942, and Pte. Raymond E. Post, who enlisted in January 1940 and was discharged in January 1942 as medically unfit after seventeen months service overseas. A third brother Trooper William G. Post, the oldest of the family, went overseas last April and has been confined to hospital recently with a stomach condition, but has since rejoined his unit being assigned to the rationing department while he is undergoing treatment.

The four Post brothers were born in Havelock and their father Fred E. Post is a veteran of World War No. 1, going overseas with the 93rd battalion in July 1916.

At Breakfast and Bedtime

FRY'S COCOA

is Grand for Children!

G stands for Grandma and 4 Generations of Canadian Women who have used FLEISCHMANN'S fresh YEAST

● Yes, for over 70 years FLEISCHMANN'S fresh Yeast, the dependable yeast with the familiar yellow label, has been the favorite of Canadian women. If you bake at home, use FLEISCHMANN'S for tasty, fine-textured bread. At your grocer's. Get some today.

Get Extra Vitamins—More Pep by eating 2 cakes of FLEISCHMANN'S fresh Yeast every day. This fresh Yeast is an excellent natural source of the B complex group of vitamins.

MADE IN CANADA

THIS WEEK-END SPECIALS

Fresh Graham Wafers	lb	25c
Fairhaven Sardines	3 for	25c
Aylmer Catsup	bot	15c
Shirriff's Marmalade	24-oz. Jar	35c
Quick Quaker Oats	lge pkg	19c
Neilson's Cocoa	1 lb size	29c
Old Dutch Cleanser	2 for	19c
Hillcrest Floor Wax	1 lb. Paste	25c
Rinso, Lux, Oxydol	lge	24c
Golden Ripe Bananas	lb	14c
LARGE White Cauliflower	each	15c
Potatoes, No. 1 Ontario	Peck	35c
Rolled Leg of Veal	lb	38c
Rolled Prime Rib Beef	lb	40c

(Commercial)
Smoked and Fresh Fillets, Sliced Salmon

PETERBOROUGH INDEPENDENT FOOD STORES

J. WILSON, Sherbrooke St. . . Dial 7615
LATIMER'S, McDonnel at Aylmer Dial 3586
HARRISON'S, Parkhill at Water. Dial 4531
M. BRAUND, Chamberlain St. Dial 3564
RAY HEALEY, Lock St. . . . . Dial 4935
H. S. POWERS, 340 George, Groceries only . . . . Dial 5323
CROWE'S GROCERY, Armour Road. Dial 9787

Cherney Bros

Complete Bedroom Outfit

8 Pieces For Only 89.00

WITH SPRING-FILLED MATTRESS

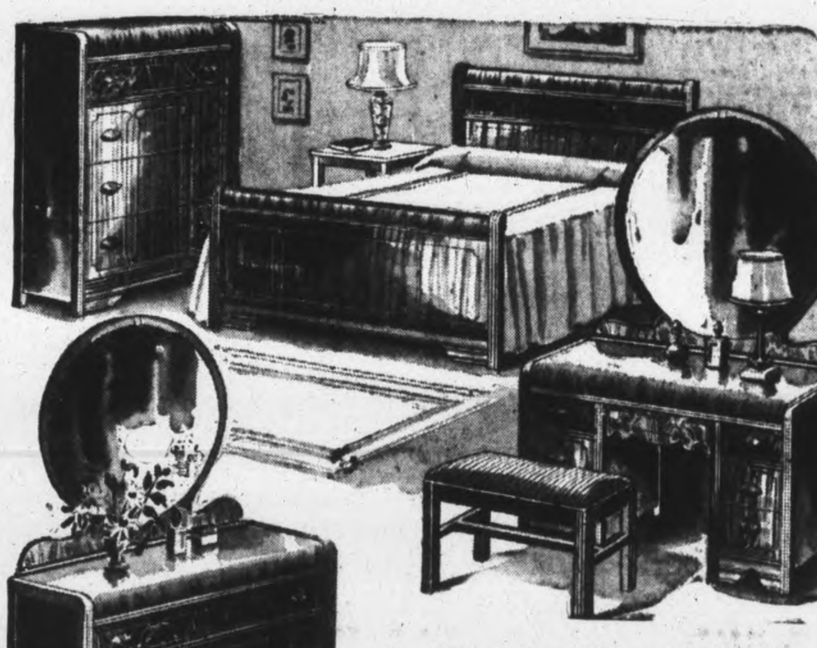

Stunning Waterfall Suite

For a bedroom of glamour and comfort, you'll enjoy the rich beauty of this finer suite in hand-rubbed walnut finish as well as its sturdiness and convenient design. Bed, Chest and Vanity or Dresser.

89.00

The Suite Includes–

- BED
- DRESSER OR CHEST
- VANITY AND BENCH
- SPRING-FILLED MATTRESS
- STEEL SPRING
- PAIR PILLOWS

Cherney Bros

178-180 Hunter St. W. Phone 8392

MONEY-SAVING VALUES — MONEY-SAVING VALUES — MONEY-SAVING VALUES— MONEY-SAVING VALUES

SAVE! at SAM'S CUT RATE

171 SIMCOE ST. NEXT TO KINGAN HARDWARE

Men's Combinations
Medium in weight to suit your Fall needs. Mottled colour. Sizes 34-44. Suit
1.15
Shirts and Drawers, each 79c

Men's Tweed Caps
SIZES 6½-7⅝
Many patterns in tweeds and fine materials. Ideal for dress wear or work. Good value at
98c

Men's Blue Work Pants
Made of heavy denim with a fleecy backing. An ideal pant for Fall wear. Sizes 30-44. Cut Rate Priced 2.25

Men's Blue or Black Overalls
Sizes 36-44. Made of good weight denim material, 5 pockets, double sewn seams. Cut Rate Priced 1.98

Boys' Mackinaw Windbreakers
Blue frieze cloth with plaid trimming. Sizes 24-34. Cut Rate Priced 3.85

Boy's Mackinaw Bush Coats
Blue frieze cloth coat with plaid trimming and lining. Sizes 26-34. Cut Rate Priced 6.98

Men's Brushed Rayon Jacket
With curley cloth front panels. Blue, wine, green in two-tone effect. Sizes 36-44. Cut Rate Priced 3.49

CLEARANCE LADIES' SHOES
Discontinued lines of higher priced shoes. Regular to 4.95. Not all sizes in all styles. Your choice
1.98

Work Boots
A good work boot at a low price. Panco sole and heel. Sizes 6-11.
2.98

MONEY-SAVING VALUES — MONEY-SAVING VALUES — MONEY-SAVING VALUES— MONEY-SAVING VALUES

Of Interest to Women

Lamb Dish Served With Rice

By MARY MOORE.

The annual fall upsurge of interest in different food and different menus is in full swell.

Today's little offerings fill requests from readers, and I want to insert a plug here for foreign dishes.

I was curious to know what newsworthy meals my sister had eaten when she was at a conference in Chicago. She said her hosts were proud of even a tough steak they found for her, but she enjoyed a much less expensive meal of fricasseed lamb with rice she ate at a "Continental" restaurant. As far as she could guess I copied it and according to my guests who ate it I "Wowed 'em."

I think it is the lamb dish "Norma H." is requesting.

Fricasseed Lamb With Rice.

Cut lean lamb from front in about 1-inch cubes, roll in flour seasoned with salt and pepper. About 1½ lbs. is needed for this dish. Melt good bacon dripping or butter in frying pan, and fry lamb cubes a delicate brown. Add 1 thinly sliced Spanish onion while lamb is frying. (Sweet green pepper may be added too, but is not needed.) Cover sauteed lamb with 1 large can of tomatoes, or 3 cups cut up raw tomatoes, cover and simmer over very low heat until meat is tender—about 2½ hours—adding a little water as needed. Boil ¾ cup rice in 1 quart water with 1 teaspoon salt, and when fluffy and tender rinse with boiling water. Serve rice in border around lamb fricassee on hot platter, garnished with parsley.

Bortch.

The timid cooks who haven't tried this yet need only to be told it is actually a vegetable soup as they know vegetable soup, with shredded beets and sour cream added.

Actually the beets that are put in a genuine Bortch are fermented the same as sauerkraut, but for Canadian palates this makes the finished soup too sour and sharp—especially since the sour cream has the same effect.

One 2-lb. veal shank, ½ cup each shredded onion, celery, carrot and tomato, 3 cups shredded raw beets, butter, salt, pepper, sour cream. Cover veal shank with cold water, add onion, celery, carrot and tomato and about 2 teaspoons salt and boil 2½ hours. Melt about 3 tablespoons butter in saucepan and saute shredded raw beets in it for 5 minutes, then add to soup pot, and add about ⅛ teaspoon pepper. Boil about 30 minutes more or until meat falls from bones. When serving put a generous piece of meat in each bowl with the soup and vegetables and ladle about 2 tablespoons sour cream into soup without stirring just before carrying to table—or sour cream may be served in gravy boat.

Fiskefars (Minced Fish Belgian).

This is moulded fish custard and delicious—and cheap. Remove skins and bones from 2½ lbs. cod from middle cut and put through grinder 3 or 4 times, add 1 tablespoon potato flour, 1 tablespoon wheat flour, mix well, add the white 1 egg, 6 tablespoons cream, salt and pepper to taste, and if possible whipped cream. Pour into buttered custard cups or larger moulds and steam or bake 20 minutes. Delicious with a little mustard sauce and lemon.

Dutch Bread and Butter Cake.

Mix together in a dry bowl 1 lb. flour or whole wheat flour, 7 tablespoons brown sugar, 2 teaspoons anise-seeds, 1 teaspoon cinnamon, ½ teaspoon nutmeg, 3 teaspoons baking powder, 1 teaspoon ginger. Mix together 1 cup corn syrup and 1 cup whole milk and stir these gradually into the dry mix, until you have worked it into a firm dough. This should be done as quickly as possible. Put mixture into well-buttered loaf tin and bake for 1 to 1½ hours at 350 deg. Fahr. Let stand until cool. It will be a little hard, so should be kept in bread box with fresh bread, closely covered for a day, to soften.

A BELTED TUNIC SUIT—Anything which gives hip interest to a fashion, while not enlarging the silhouette unattractively, is good fashion this season. Here we have a beige wool suiting fabric made into a trim coat and skirt, the jacket a belted tunic model complete with pocket flaps, and treated to an interesting new sleeve which is cuffed in bushmaster or lumberjacket manner.—*By Prunella Wood.*

League of 'Ations

FOUR 'Ations are leagued together to make Irradiated Carnation Milk a *preferred* milk for your bottle-fed baby. *Evapor-ation* removes part of the natural water, for convenience and economy. *Irradi-ation* enriches the milk with extra "sunshine" vitamin D. *Homogeniz-ation* breaks up the butterfat globules and distributes them evenly, for uniformity in feedings. *Steriliz-ation* insures safety and a readily digestible soft curd. And they all add up to give you *Carn-ation*.

Ask your doctor about a Carnation Milk formula for your baby. Write for free book, "Your Contented Baby." Carnation Co., Ltd., Toronto, Ontario.

IRRADIATED **Carnation Milk** A CANADIAN PRODUCT "from Contented Cows"

If you don't see Carnation Milk at your grocer's, ask for it

ENQUIRY COLUMN

By MARY MOORE

Question: I have used several of your recipes and like them very well, especially your saccharin pickles. They are as nice as you buy only much different, but we like them even better.

I have a wedding coming on the 18th of October. I want to make the cake myself, but I can't buy any almond paste. I have the almonds and thought that I could make the paste myself if I had a recipe. I would like to put it on the bottom layer. It is 9" x 9" x 3". I would also like an angel food recipe, possibly a mock angel food would do.

How many pounds of chicken would I need to feed 50 guests?

I'm serving tomato juice, chicken, potatoes, peas, carrots, ice cream if available—if not pie—tea, cake, and wine, pickles. I'll have rolls, cookies; how many bricks of ice cream would I need. If I get it in bulk how many gallons?

My cake is an old English fruit cake. If you would like it I will send it to you in time for Christmas. Thanking you for all the favours you have given me, Mrs. J. Q.

◆ ◆ ◆

Answer:

Mock Angelcake.

One cup milk, 1 cup flour, 1 cup sugar, 3 teaspoons baking powder, 2 egg whites, beaten stiff, 1 teaspoon vanilla. Heat milk almost to boiling point. Mix and sift flour, sugar, baking powder 3 times. Pour milk gradually into dry mix, blending well. Fold in egg whites. Add vanilla. Pour into ungreased pan and bake in slow oven of 300 deg. Fahr. 45 minutes. Cool. Nice frosted with rich butter and egg yolk uncooked frosting.

Almond Paste (for rich fruit cakes).

One lb. blanched almonds, 1 lb. icing or confectioners' sugar, 1 cup water, ½ cup orange juice or 1 teaspoon orange flour water. Grind the blanched almonds through finest knife chopper. (If almonds are allowed to become dried off after blanching they will go through food chopper more readily). Put through food chopper 3 or 4 times to make them into a paste. Boil sugar and water together to 240 deg. Fahr. (when tested in cold water will form a soft ball). Mix syrup with almonds, add orange juice or orange flour water (which is preferable because it requires less beating), and beat until creamy. Pour onto cold slab, which has been dusted with confectioners' sugar; allow to cool. Store in airtight covered jar for 1 week, then it is ready to roll out and use.

For Chicken a la King for 50 people you need from 8 to 10 lbs.; same for creamed chicken. For chicken salad for 50 you will need 8 lbs. For roast chicken you will need 10 4-lb. chickens to serve 50. Stewed chicken using 8 4½ to 5-lb. chickens will serve 50.

If you use brick ice cream it requires 13 bricks to serve 50 since each brick will cut into 4 pieces. If you use bulk ice cream theoretically a pint will serve 5 and you would need 1½ gallons— but I have found that 2 gallons is not much for 50 people.

I would like very much your recipe for fruit cake— and will print it as soon as it comes, for many readers are asking for a new one, and are getting ready to do their cakes.

DWARFS THE EARTH

The sun's surface area is 12,000 times that of the earth.

Needlecraft Pattern

505

by Laura Wheeler

A beruffled pinafore apron will lighten the bride's first bouts with K.P. duty. Lilacs embroidered in lazy-daisy stitch provide color.

Coverage, colorful embroidery— winning features of this apron. Pattern 505 has a transfer of embroidery; necessary pattern pieces.

Pattern Number ....

Size ....

My Name ....

....

Address ....

I enclosed 20c for postage

ALLAN B. COLLIS

Plaid Skirts

All round pleats. Very attractive plaids. Sizes 12 to 18.

1.98

Allan B. Collis LADIES & CHILDREN'S WEAR

370 GEORGE ST.

DOROTHY DIX

LAZY HUSBAND HUMILIATING

Wife Works, Lies for Him But Loses Respect When He Won't Hold Own With Others.

THE thing that gets on a wife's nerves more than anything else is for her husband to be shiftless. She would have more respect for him if he was an energetic burglar than she has if he never brings in any bacon at all. She can forgive him easier for making eyes at every pretty woman he meets than she can for never looking for a good job.

Nothing humiliates a woman so much as for her husband not to be able to hold her own with other men, and when she sees him shabby, holding up his friends for small loans, cadging cigarettes and letting others pay the dinner check, she could die with shame. And when a woman has to appeal to her family for help, or take the children and go back to Mother and Father to be supported, she has drunk her cup of bitter tea to the dregs.

There are no happy marriages in which the gray mare is not only the better horse but has to pull the load, for it is the essence of a woman's love for her husband that she can have pride in him and boast of him in the market place. If she cannot do this, she either comes to despise him, or else to have for him the pitying affection that she would have for a child who was a weakling.

All of us know worn and weary women who take in boarders or stand behind a counter or pound a typewriter all day to support big, strong, husky men who do nothing more strenuous than to sit in easy chairs and listen to the radio, or play pool and spend ther wives' hard-earned money on buying beer for the boys.

Women Pitiful In Shielding Shiftless Mates

And nothing is more pitiful than the poor little lies these wives tell, trying to camouflage their husbands' laziness and triflingness. Poor John has such a bad heart, or Tom suffers from a weak back, or Percy is writing a play that some big New York producer is going to put on, or Charlie is just so temperamental he cannot endure be shut up in an office and do dull drudgery.

These strictures are not intended to apply to the men who, through no fault of their own, are not able to make a living for their families. Sickness, accidents, just sheer bad luck can befall any one, and many a man puts up a fight against undeserved misfortune that entitles him to wear a hero's medal on his breast. It is only the men who were born too tired to work and who sit down on the do-nothing stool and let their mothers and their wives support them for whom women have such a profound contempt.

But what are women who have these problem husbands to do with them? Probably just what they have always done and always will do. The hard-boiled will turn them out to shift for themselves and thus fan any spark of manhood that may be in them into flame, but the great majority will be so tenderhearted that they cannot bear to think of the man they once loved going hungry and lacking a roof over his head, so they will bend their necks to the burden they unwittingly took upon themselves when they married and work harder so that their husbands may loaf.

Released by the Bell Syndicate, Inc.

Douro News

Mr. and Mrs. H. Haller and family of Toronto spent the week-end with her sister, Mrs. Michael J. McManus.

Mrs. P. Dwyer of Peterborough is visiting Mr. and Mrs. Dan Dwyer.

Mr. and Mrs. John Fitzgerald and daughter of St. Paul, Minn., are visiting his sister, Mrs. R. Sheehan.

Messrs. Jack and Jim Sheehan of Kingston spent the week-end with their father, Thomas Sheehan.

Friends of Mr. James Coughlin will be sorry to hear of his illness in St. Joseph's Hospital.

Pte. Herb Doherty of Western Canada is home on furlough.

Fraserville

Miss Mabel Pritchard of Toronto, is visiting Mr. and Mrs. Kenneth Moncrief of Fraserville.

Holiday guests of Mr. and Mrs. Arthur Hewitt of Fraserville included Mr. Charles Hamilton and son Hewitt of Peterborough.

Sunday school this Sunday will be at 10 o'clock in place of 10.30 owing to anniversary services at Bensfort United church.

Mr. and Mrs. Chester Hall of Peterborough, were holiday guests with the former's parents, Mr. and Mrs. C. Hall of Fraserville.

YOU CAN GET $20 to $1,000 ON YOUR CAR TODAY

If you are in need of cash and own a motor vehicle, you may borrow up to $1,000 at Campbell Finance Corporation. This all-Canadian company has been the leading specialist in auto loans for 17 years. Although you can now get cash on other loan plans at Campbell's, auto loans remain one of the quickest and most convenient ways of making a loan.

SPEED. You can usually get the cash you need the same day you apply.

NO ENDORSERS. Campbell's require no one else's signature but your own for auto loans.

All loans made in accordance with Wartime Prices and Trade Board regulations.

44-2

Cash You Get	Monthly Payments 4	6	12	15	18
$ 20	$ 5.25				
50	13.13	$ 8.93	$ 4.73		
150	39.39	26.78	14.18	$11.67	
275	72.22	49.09	26.00	21.40	
400	104.79	71.17	37.62	30.94	
600			55.80	45.70	$38.65
1000			91.35	74.50	63.20

CAMPBELL FINANCE CORPORATION LIMITED
OVER 100,000 SATISFIED CUSTOMERS

F. M. VIVASH, Branch Manager
169 Charlotte St. Phone 3520
(Above A & P Store)

Strength without Bitterness

A Personal Blend

Mother Parker's TEA AND COFFEE

October is Mother Parker's Tea and Coffee Month

"Fly balls are easy for me!"

Libby's "Gentle Press" Tomato Juice is a delicious, healthful drink for budding outfielders, because, in addition to valuable minerals, it contains vitamins A and C that help to keep eyesight keen and encourage normal growth.

In fact Libby's is so full of taste-tempting, flavourful goodness that it's the most popular tomato juice in Canada. Only extra-special, luscious, red tomatoes, grown from selected seed, are "gentle pressed" into Libby's Tomato Juice. That's *why* it's such a taste-thrill!

DOUBLE YOUR MONEY BACK
If Libby's "Gentle Press" Tomato Products are not the best you've tasted.

TOMATO 'BURGERS

¾ lb. ground steak ¼ teaspoon salt
1 tablespoon minced onion ⅛ teaspoon pepper
1 can Libby's Tomato Soup

Form meat, onion, pepper and salt into flat patties and broil. Place each patty on bun or round of toast. Heat soup and pour over all. Sprinkle with chopped parsley.

LIBBY, McNEILL & LIBBY OF CANADA, LIMITED
CHATHAM • ONTARIO

19-44

Libby's "GENTLE PRESS" TOMATO PRODUCTS

If Babies could talk—they'd say...

Change to Rinso AND WHISTLE WHILE YOU WASH

RINSO GIVES THE WHITEST WASH

Personals and Social

Mr. and Mrs. Donald Moore, King street, have returned to Peterborough after spending a week's holidays in New York.

◇ ◇ ◇

Mrs. Fred Bullied, George street, has returned home after spending a few days in Ottawa with her daughter, Miss Jean Bullied.

◇ ◇ ◇

LAC Sandy Bowers, R. C. A. F., Miss Gladys Pappe, and Ord. Smn. Gordon Stell, are visiting Mr. and Mrs. Sheron MacMillan, 211 Bethune street.

◇ ◇ ◇

LAC Jerry Arcand, R. C. A. F., and Mrs. Archand, are spending a few days with the former's parents, Mr. and Mrs. Sheron MacMillan, 211 Bethune street.

◇ ◇ ◇

Mrs. John Post, Romaine street, has left to-day for Roseneath, where she will spend a few days, and attend the Roseneath Fair, returning home over the week-end.

◇ ◇ ◇

LAC Art Barnes, R. C. A. F., who was in hospital in Winnipeg, has returned to his station there after spending a sick leave with his wife and family at their home on Auburn street.

◇ ◇ ◇

Miss Joyce Peterson, Victory crescent, formerly of the inspection staff, Canadian General Electric Company, has accepted a position on the staff of the Connaugh Laboratory, University of Toronto.

◇ ◇ ◇

LAC Henry Clapham R.C.A.F., and Mrs. Clapham, recently observed their first wedding anniversary. LAC Clapham, whose home is in Peterborough, is stationed at Hagersville, and Mrs. Clapham's home is in Galt.

◇ ◇ ◇

The engagement of Elizabeth (Betty) McLeod, second daughter of Mrs. McLeod, and the late Alexander McLeod, to James Size, son of Mr. and Mrs. F. B. Size, of Windsor, has been announced. The wedding will take place November 11 at one o'clock in Bethany Tabernacle.

◇ ◇ ◇

"Civic Responsibility" will be the theme of the regional conference of Lindsay and Peterborough Home and School Associations Tuesday afternoon and evening, Octboer 17, in Murray Street Baptist Church. Among the guest speakers will be Miss W. Ashplant, Health Councillor of London secondary schools, and Mrs. L. T. Boyd, of Kingston.

P. O. Roger Barrie, R. C. A., son of Mr. and Mrs. A. E. Barrie, Water street, is spending a few days' holiday in New York. P. O. Barrie recently graduated as a pilot from Uplands, when he received his commission.

◇ ◇ ◇

On the occasion of their fiftieth anniversary, Mr. and Mrs. William Fell will be "at home" to friends, on Tuesday, October 17, from three to six o'clock, at the home of their daughter, Mrs. Roy Greer, R. R. 2, Millbrook.

◇ ◇ ◇

Stewart (Toady) Chambers, a former resident of Peterborough, who has been overseas with the Department of Naitonal Defence, and Mrs. Chambers, whom he married overseas, are visiting his parents, Mr. and Mrs. J. S. Chambers, 175 Aylmer street.

◇ ◇ ◇

Birthday Party

Three members of the Ladies of the Moose Mrs. J. H. Glaum, Mrs. M. Baldwin and Mrs. G. S. James, were pleasantly surprised Tuesday evening following the regular meeting in the Moose Hall, when their fellow members honored them at a joint birthday party. Several games of bingo were enjoyed, and refreshments were served, with the senior regent, Mrs. W. H. Saunders, who was in charge, pouring tea.

◇ ◇ ◇

Mrs. W. Magee, President

Mrs. W. Magee was elected president of the Old Country Club, at the annual election of officers, Tuesday evening in the Y.W.C.A Other members of the executive are: Vice-president, Mrs. D. White; secretary-treasurer Miss D. Sherin; program convener, Miss C. Barnes; social convener, Miss B. Gilmour. Several new members were welcomed in addition to a large number of regulars, and the club is looking forward to a good season.

◇ ◇ ◇

Farewell Gifts

Mr. and Mrs. George H. Humphries of Donegal, who are moving from the district, were honored by friends and neighbors Tuesday evening when they were presented with an electric heater, lamp and several pieces of pyrex. The gifts, a remembrance from their many friends in Donegal, were presented to the couple by Garnet Baptie and Reggie Buck, on behalf of the community. The address given with the gifts expressed the regrets of the community at losing two good friends and workers, and wished them happiness and good health in their new home.

◇ ◇ ◇

Bethany W.A.

BETHANY, Oct. 12.—(ENS).—The regular meeting of the Women's Association of the United Church was held at the home of Mrs. H. H. Ryley and Mrs. A. B. Ryley, with fourteen members in attendance.

The scripture lesson was read by Mrs. Monk and thoughts on the lesson were given by Mrs. Jackson. The treasurer reported $132 in the bank, and in the absence of Mrs. Waddell, leader of group 4, the program was conducted by Mrs. Jackson.

A reading was given by Mrs. Veale, entitled "When Things Go Wrong." Mrs. Richardson read a legend, and a paper on Thanksgiving was given by Rev. Mr. Henderson. Mrs. H. H. Ryley conducted a scripture contest, and after lunch was served, Mrs. Challice moved a vote of thanks to the hostesses.

1,258 Boxes Sent Overseas By Active Army Auxiliary

The regular afternoon meeting of the Peterborough Octive Army Auxiliary was held Wednesday in the Armouries. The president, Mrs. J. A. Dewart, was in the chair and expressed thanks to all members who had co-operated so faithfully in the packing of the Christmas boxes with special mention to the purchasing and addressing committees.

After the recording secretary, Mrs. D. T. Diplock, and the treasurer, Mrs. Max Clarke, had given their reports, Mrs. William Ovens, the corresponding secretary, reported nine thank-you letters and two letters of sympathy had been sent. The knitting committee reported plenty of wool and knitted articles on hand.

Mrs. James Turnbull reported that 1,258 boxes had been sent overseas. Some names were sent in too late, but for complete record purposes these names had been accepted and city Christmas cards would be sent. Names and addresses of all serving in the active army in Canada were requested as soon as possible, and especially of returned men in hospitals. After a discussion it was decided to make a cash donation towards next-of-kin parcels to army prisoners of war. Members of the auxiliary were requested to report the names and home addresses of these men to Mrs. Turnbull.

Mrs. B. D. Hall, convener of the visiting committee, reported 27 calls on the next-of-kin of casualties had been made since the last meeting.

Mrs. J. Duncan stated that cigarettes and airgraphs had been sent to six men wounded and hospitalized and five replys had been received in the past two weeks.

Before the meeting closed Mrs. Turnbull exhibited and explained the contents of a mess tin ration box which showed the concentrated form of food for three meals for one day.

Tea and cookies were served by the refreshment committee, in charge of Mrs. James Morley.

Women In Post-War Plans Outlined To Navy Auxiliary

A challenge to the women of Peterborough, to be crusaders, and to use their influence to make sure that returning service men and women were not forgotten, was presented to members of the Navy Auxiliary at their meeting Wednesday evening, by Mrs. J. Cridland. The speaker, taking as her topic "Women's Place in Post-War Planning," stressed the part women could play, and their need to be well informed on pertinent subjects.

Discussing the subject under three topics: What part can women play? What place have they in post-war planning? and What do they know about it; Mrs. Cridland brought a challenge to them to avoid the inflation and depression years following the first world war, by careful planning. She said that it was up to the women of the world to take more interest in democracy, and learn more about government, beginning with their own local municipal government. She urged them to read timely books and articles, to be more willing to take municipal office if asked, and to support women who were public-spirited and did offer themselves for public office.

Quoting the results of a poll conducted among Canadian servicemen overseas, Mrs. Cridland said that 95 per cent of the group wanted rehabilitation and re-employment to be a definite government responsibility, not only for servicemen and women, but for workers now in war jobs. They expressed the wish for public works at standard wages as one means of offering positions to returning men, and the maintenance of a standing army, navy and airforce. The speaker also outlined the present post-war plans of the government, and the five-point plan to be followed.

More Discussion

In conclusion, Mrs. Cridland urged the women to enliven interest in the vital issues of post-war planning and rehabilitation by discussions and talks in their meetings. She asked the women to all take an active interest in the question, and to demand only the best for the returning men and women who were willing to give their all in their country's service.

Several donations were acknowledged, and the secretary was instructed to send cards of thanks to the individuals and groups who had remembered the Auxiliary. Among were: The North-End Workers, the Bridgenorth Women's Association, the U.E. Auxiliary, Mrs. J. M. DeLong, Mrs. A. Cripps, Mrs. P. Hooper and a friend; as well as the donation from the City Council, and the Auxiliary's share of the successful Labor Day activities

Members decided that a $1; wreath would be purchased, to be placed on the cenotaph on Armistice Day by Mrs. H. Evans. Since the bazaar plans could not be completed, it was suggested that a table of novelties and home cooking be set up in the market hall on a Saturday morning, and November 18 was set as the date, with Mrs. G. Fallen as convener. The draw for the two Scotch dolls, and the pillow slips, on which members have been selling tickets, will be made at the December meeting.

More Than 500 Names

Reporting for the ditty bags, Mrs. F. D. Craig said that she had received to date 89 names for the British Isles, 60 for Newfoundland, and over 500 in all. Volunteers to help with the packing on Tuesday, October 17, at two o'clock, in St. John's Parish Hall were requested, and members were also asked to volunteer to help wrap Christmas cake and make the boxes on Monday afternoon October 16. Mrs. R. Pilling, wool convener, reported 79 articles turned in for the month, and a total of 208 articles on hand to be packed in the Christmas boxes. Mrs. A. Marshall gave a report of the meeting of the Local Council of Women, and Mrs. A. Chartren reported for the sick and visiting committee.

Mrs. F. Merrett thanked the speaker, and also thanked Mrs. K. Simpson for her splendid work in making and distriouting tickets for the draw on the dolls and pillow slips. Mrs. Merrett announced the afternoon tea being sponsored by the Local Council of Women, to be held Saturday afternoon in the Y.W.C.A.

Bridgenorth WMS To Hold Rally

Ways and means of raising the year's allocation were discussed at the regular meeting of the Bridgenorth Women's Missionary Society Wednesday and it was decided to begin the season's activities with a crokinole party in the Sunday School room October 27.

A committee, consisting of Mrs. J. Johnston, Mrs. W. J. Robinson, Mrs. Grace Samson and Mrs. Olive Edmison was named to arrange for the activities of a junior congregation in the church. Plans for the sectional rally, to be held in Bridgenorth Church October 18, were also discussed, and a donation of $5 was voted to the Bible Society. Arrangements were announced for the Thankoffering meeting on November 12, when it is hoped that Mrs. F. W. K. Harris of Peterborough will be guest speaker.

Rev. H. H. Mutton opened the meeting with prayer, and Miss Lily Udy read the Scripture. Mrs. J. Johnston, who presided, introduced the new study book, "West of the Date Line," and summarized the first chapter.

THE STARS SAY . . . . .

By GENEVIEVE KEMBLE

For Friday, October 13

JUDGING BY the major lunar transits there may be need for some very sound enduring and rebuilding of outworn or demolished structures, devastated by a swift blow or some sort of sudden reversal of attack on established foundations. It may require shrewd and tactful management, with diligence, concentrated energies and common sense to mend whatever breakdowns there may be. These might be attributed to forced changes, accident or other unforeseen visitations. Safeguard funds, side step quarrels, progress sturdily and there may be happiness and possibly romantic adventure, with a degree of public appreciation.

Those whose birthday it is may look for a year of sound and steady progress, following a sudden disruption or breakdown, coming with swift and devastating force or fury. It might be accident, unwilling change, an estrangement or disagreement. But a determined effort to "pick up the pieces," to work with concentration and purpose may result in surprising reconstructive crises, with eventual happiness. In the offing are rewards well worth aiming for.

A child born on this day may have many sound and sturdy qualities, although impulsive and perhaps erratic at times. It may be subject to reversals and financial fluctuations, but find rewards for diligence and fortitude.

Home and School Association News

QUEEN ELIZABETH SCHOOL

The graduating class of Queen Elizabeth School, at their graduation ceremonies Wednesday evening, was addressed by F. H. Dearborn, principal of Central School, speaking on the real meaning and value of success. Mr. Dearborn said that it was the quality of service rendered that really counted, and "If you can be proud of your work, then you are a success. Real success consists of what you give, not get," he continued.

The speaker also discussed education, and its many advantages throughout life. Defining it as a "leading out" process, Mr. Dearborn listed four advantages education brought to the world; it fits a child to earn his living; makes one hungrier for more learning; implants high deals; and shows people how to profitably spend their leisure time.

George Bedford outlined the scheme for selling war savings stamps throughout the school during the year, and explained that there would be three groups, Army, Navy and Airforce, with $100 set as the objective. L. Bird, the principal, presented farm service badges to the following students: Trevor Davies, Jack Christmas, Billie Brown, Ken Masters, Delbert Davis and George Bedford.

Mrs. C. C. Doughty opened the meeting with a Thanksgiving prayer, and announced the regional conference of Home and School Associations, being held October 17 in Murray Street Baptist Church. A rummage sale, to be held November 2 at 446 George street, was also announced and Grade VII was awarded the attendance book. Miss Mary Taylor led in a period of community singing, with Mrs. W. Frise at the piano, and Miss Norma Austin played two guitar solos. Mr. O. Deyell moved the vote of thanks to the speaker and those taking part in the program, and refreshments were served by the social convener, Mrs. J. Johnton, and her committee.

Mr. Bird presented the certificates to the graduating class, and spoke briefly to each member and Marjorie Brown gave the valedictory address. Those receiving graduation diplomas were: Shirley Allison, Marjorie Brown, Trevor Davies, Delbert Davis, John Frise, Sheila MacIver and Maxine Sine.

PARIS TO THE FORE—A large hat for fall and winter wear. This spacious beret is made of dark green felt and is trimmed with velvet ribbon of the same shade and decorated with long goose feathers.

This headdress is based on the fez-type of hat as worn by French colonial troops. It is of yellow wool, having the added attraction of keeping the hair snug on windy days.

Auxiliary Plans Christmas Boxes

Discussions about Christmas boxes took up the greater part of the regular meeting of the Women's Auxiliary to the Canadian Legion, Tuesday evening in the Legion Hall. Members decided to send Christmas boxes to members of the Home Guard stationed in Bowmanville, and to all members of the Home Guard from Peterborough, wherever they were stationed. Sons, husbands and daughters of women in the Auxiliary, who are in any of Canada's armed services, will also receive boxes.

Mrs. W. G. Downer gave a report of the recent convention of the Provincial Command in North Bay, which she attended. Two new members, Mrs. A. Moscrop and Miss Doris Downer were welcomed.

Bancroft News

Murray Maxwell, son of Mr. and Mrs. Wilfred Maxwell of Bancroft, and teller at the Bank of Nova Scotia at Bancroft, left over the week-end to take over his new duties at the Bank of Nova Scotia at Mattawa. He is being replaced by Miss Joyce Laundry.

Mr. and Mrs. E. L. Stears and Miss Elizabeth Ross of Toronto spent Thanksgiving week-end at the Bancroft Hotel. Most of the time they were at Trout Lake where they spend their summer vacation.

Mr. and Mrs. Alec Scott and family motored to Kingston to spend the week-end.

Mr. and Mrs. Wilfred Maxwell and family motored to Mattawa over the week-end.

Mr. and Mrs. G. W. Jones and Miss Eudora Jones motored to Toronto for the week-end where they will spend a few days on business.

ALLAN B. COLLIS

Blanket-Cloth Coats

SIZES 1 TO 20

In the popular boxy styles! . . . and they are lovely and warm. Plaid linings. Interlined and chamois. Sizes 12 to 20.

Regular Price 24.95

Reduced to

16.95

Allan B. Collis LADIES & CHILDREN'S WEAR

370 GEORGE ST.

BRONCHITIS COLDS Relieve Misery With VICKS VAPORUB

Come To Us!

FOR

• Removal of superfluous hair and moles by Electrolysis.

• Eyebrows permanently arched.

"Results Guaranteed"

MRS. MARIE MURDUFF

Phone 6423 — 409 Wolfe St.

Canada's Largest Tailors in the Low Price Field Presents

LATEST STYLES and MATERIALS in Winter Coats

A complete selection of the season's latest patterns in all wool Fleeces, Tweeds and English Meltons, as well as other types of coatings.

• *Cut to your individual measurements*

• *Authentic styles for the well-dressed woman*

Whether you are standard size, short, slim or stout, you are assured of a perfect fit. Our new styles include a wide variety of models, including Chesterfields, fitted or box styles, in the season's newest patterns.

• *Order Now—Insure Early Delivery*

$28.95

Others From $21.95

DUNN'S Tailored Clothes

QUALITY — BRITISH WOOLLENS — VALUE — SINCERITY

392 GEORGE ST.

If you suffer MONTHLY FEMALE PAIN

You who suffer such pain with tired, nervous irritable weak feelings—due to functional monthly disturbances—should try Lydia E. Pinkham's Vegetable Compound to relieve such symptoms. Pinkham's Compound HELPS NATURE. Thousands upon thousands have reported benefit. Follow label directions.

LYDIA E. PINKHAM'S VEGETABLE COMPOUND

Relieve Your Fretful, Feverish TEETHING BABY

This Simple, Trustworthy Way Thousands of Mothers Praise So Highly

Why let your teething baby fret and lose needed sleep when Baby's Own Tablets may keep your restless, feverish little one comfortable and peaceful. Used by young mothers for over 40 years. No "sleepy" stuff — no dulling effect. Easy to take — quickly crushed to a powder, if desired. At the first sign of teething fever, be sure — try Baby's Own Tablets. See how quickly they help relieve feverishness, soothe irritation and promote healthy sleep. Try Baby's Own Tablets, too, for upset stomach, constipation and other minor ailments. 25¢.

POOR APPETITE

Very often it is due simply to lack of proper vitamins in the diet.

Tone up your system—not with medicines, but vitamins. Not one type of vitamin alone, but all the essential vitamins. Get "ALL-in-ONE" Vitamin Tablets. Take daily for a month. They provide the five vital vitamins, plus minerals and yeast. With diet thus fortified, new pep should come. Only $2.15 for a month's supply. At most drug stores.

"ALL IN ONE" BRAND VITAMIN TABLETS

PULVER'S OPPORTUNITY BUYS

We've selected Fall and Winter's best fashions in Coats, Dresses and Fur Coats and priced them low to meet every budget. Right now is your buying opportunity

"You'll Find Just What You Want"

Dresses

Our selection is complete and includes the smartest in woollens, crepes, sequin trims and tailored casuals. An outstanding value at these prices.

10.95 TO 19.95

"You'll Thrill to These" FUR TRIMMED COATS

Lustrous fur favorites add richness and beauty to lovely warm cloths in the season's best shades. You'll find the coat you desire from our many fur-trimmed coats.

39.50 TO 79.50

BUDGET TERMS

In accordance with Wartime Prices and Trade Board Regulations.

These Are Really Grand UNTRIMMED COATS

Beautifully tailored from the finest cloths and fashioned in boxy and fitted types for Misses and Women. See them tomorrow at Pulver's. Special

24.95 TO 34.95

FUR COATS

Don't wait longer to choose your Fur Coat. Visit Pulver's and select from the finest Muskrat, Logwood Beaver (dyed rabbit), Viscasha (South American water rat), Striped Coney (dyed rabbit), French Seal (dyed rabbit), and others. Our Coats are fashioned by leading craftsmen from the finest fur pelts.

PULVER'S

LADIES' READY-TO-WEAR AND FURS

339 George St. — Peterborough

Of Interest to Women

JUST FOR WOMEN

By CONNIE NICHOLSON (Society Editor of The Examiner)

Fashions for Femmes

"Be feminine" advise fashion experts, if you want to stay in the running this season. At the beginning of the war, fashions became severe and tailored, and in keeping with the spirit of the times. Now, however, the fashion trend has swung to the other extreme, and fluff and frou-frou are the rage, with the accent on dainty, feminine touches throughout the whole ensemble.

Conservation is still the keynote of style, however, and milady is not being asked to rush right out and purchase a complete new wardrobe. Stress is being laid on the ability of accessories to change the appearance of an outfit, with considerably less expense than the purchase of a new one would incur. Yes, the accent is on accessories, and women are being urged to wear them, and pay more attention to the polished appearance smart and timely accessories can give.

Blouses, for instance, are inexpensive, but are rich in dantiness. A fresh, frilly blouse, peeping through a tailored suit-coat, makes all the difference in the world to the appearance of the suit. The aspect of a severely-cut dress is completely changed when a couple of brilliant pins are clipped on, a frilly handkerchief is tucked into the sleeve, and smart gloves and hat are added. It's not necessary to have accessories for each ensemble, either, since serviceable shades, such as black or brown, will complement any outfit. And speaking of conservation, buy a simple pair of black pumps, for afternoon wear, and dress them up with smart brilliant clips for evening.

Change in Colors

Colors this year are also reflecting the gayer trend in fashions. Greens are particulaly good and purples and fuchsias are continuing popular. Black, of course, is a perennial favorite, and grey is surprisingly emerging as the dark—or grey—horse in the latest style polls. As for styles themselves, they have not been influenced to a great extent by the sudden burst of fashions from Paris. A great many Peterborough stores already had received most of their fall clothes, but even if they hadn't, it is doubtful if the extreme Parisian models would have found their way into Peterborough. Paris styles certainly influence fashion trends, but are too extreme for most.

◆ ◆ ◆

Complexion Styling

Summer has definitely given up the ghost for another year, and even this last spell of Indian summer seems to have gone too. Filled with memories of happy holidays, busy business girls are getting into the winter's work, but still treasuring the summer months, and looking at pictures taken in the brilliant warm sunshine, or proudly taking stock of golden-brown tan acquired from that same sun. However, it doesn't take long for tan to fade, when the proud possessor isn't in the sun often enough to renew its strength. Therefore, many a rueful miss is sadly eyeing the diminishing glow on her arms or back.

It's surprising though, how many girls often neglect the lessening glow of tan on their complexions, and continue to use the same shade of powder. True, the face generally acquires a tan very gradually, and it is usually not as noticeable. It's begins to disappear, the complexion still there, however, and when it tends to develop a too-white look, that drains the rest of the face of color.

Powder Important

Let's start all over again, and pick the shade of face powder which accents the natural beauty and texture of individual complexions. Remember that powder should be chosen by its color, not its shade name, since the natural or rachel shades vary in different brands of powder. If a make-up base is not used, the powder chosen should be almost identical with the skin coloring, harmonizing with either the yellow or pink tints in the skin. If a tinted make-up base is used, a darker or lighter shade of powder can be used, but putting a dark powder over a light base should be avoided, since a blotchy effect often results.

Before make-up is applied, the skin should be thoroughly cleansed, to give the skin a healthy clear look. Don't apply too much make-up at any time, and remember that a lighter shade of powder can be used at night, than in the daytime. Always choose a shade that accents the natural transparency and glow of the skin, and avoid dulling that look by masking it with make-up. When trying to decide between two almost identical shades of powder, make a half-face test, and powder half of the face with a sample of one, and the other half with a sample of the other. A careful look in the mirror, in ordinary light, should point out the correct shade.

◆ ◆ ◆

Home Accidents

Accidents in the home have always reached an exceedingly high mark, and the cause of most has been traced to carelessness or ignorance of the equipment being used. Washing accidents are one of the most common, and can also be traced to the same two reasons, either carelessness, or unfamiliarity with articles being used.

Since laundry facilities have been taxed to the utmost through lack of help, many homemakers are doing their own washings again, and many are starting out in this field of endeavor for the first time. Here are a few facts about laundry accidents, which may help the housewife to avoid trouble.

Uncovered boilers and buckets of hot water resulting in scalded legs and arms, are obvious causes, but exertion is not always recognized, and can result in fatigue that is conducive to carelessness. In addition, care must be taken of electrical appliances used, and precautions taken to avoid shock. Flame-proof coverings for ironing boards, and a non-inflammable stand for the iron are good safety measures, as well as a clothes line strung well above head level. It is stressed that haste is the cause of many accidents.

SMART SHOE—The sling-back sandal of suede trimmed with a brilliant ornament is the idea shoe to wear with the dressy afternoon-into-evening clothes that the autumn demands. Delman, a master at this sort of shoe, does a beautiful sandal in black or brown suede and trims it with a cut steel bead buckle backed with faille.—*By Alice Alden.*

This Weeks Wartime Recipe

Contributed By Mary Moore Readers

DEAR MARY MOORE: I never see you mention "collops," and since this was a favorite dish of our family when we were children and newly come to Canada from England, I think Canadian youngsters should have a chance to appreciate it You often serve them hamburgers, and hash, but not this classic dish:

Scotch Collops.

One lb. ground rumpsteak or good hamburger, 1 onion, 2 tablespoons breadcrumbs or 1 dessertspoon of oatmeal (I prefer the oatmeal), 1 tablespoon mushroom catsup, stock or hot water, drippings from bacon, a pinch of nutmeg, salt and pepper. Washed potatoes, hard cooked eggs, small pieces of toast or fried bread are essential accompaniments.

Fry the chopped onion in a little drippings, then add the minced meat, season with salt and pepper and a pinch of nutmeg, moisten with about 1 cup stock or water and simmer for 1 to 1½ hours. Then add the catsup (tomato catsup will do), the breadcrumbs or oatmeal, mix well and cook for 5 or 10 minutes. Put on hot platter, surround with a border of mashed potatoes, and garnish with slices of hard cooked egg and small triangles of fried bread or toast.—Gracie Mansfield.

Thanks Mrs. Mansfield for this—my father was English too and I am thoroughly familiar with collops. Thanks for the pleasant reminder.

Millbrook News

Mrs. H. W. Johnson is visiting friends at Woodbridge and Toronto for a month.

Captain George Pettit and Mrs. Pettit, and Flt.-Lt. Dudley Yule, R.C.A.F., and Mrs. Yule, of Toronto, spent the week-end guests of Mr. and Mrs. R. A. Ford.

Mr. and Mrs. G. E. Burnham and daughters, Jean, and Mrs. J. W. Thorndyke, spent the holiday week-end with Mr. and Mrs. Russell Howe, and other friends, in Toronto motoring up on Sunday morning. Cpl. J. W. Thorndyke, R.C.A.F., accompanied the party as far as Toronto on his way back to his station at St. Thomas.

Miss Wilma Fallis, Reg. N., of Woodstock, is visiting her aunt, Mrs. Herbert Ball, and other friends, and will go to Rochester, N.Y., to visit her father, Howard Fallis, during her two weeks' vacation.

Among teachers home for the Thanksgiving holiday were Misses Eleanor Bigelow, Betty Carveth, Toronto; Marie Douglas, Newmarket; Bernice Smith, Omemee; Muriel Ball, Peterborough; Gwen Hutchinson, Port Dalhousie; others her for the week-end included: Hope Douglas, Francis Tickner, Peterborough; Leatha Rowland, Toronto; Mary Eakins, Toronto.

Misses Augusta and Gertrude Clarry, who have been visiting their sister, Mrs. Maxwell Cameron, and Mr. Cameron, at Ottawa, returned home at the week-end.

Mrs. Edmund Ball spent last week in Peterborough, the guest of Mrs. Fred. D. Weir, Water street, and of Miss Florence McNaughton.

Mr. A. A Needler returned home at the week-end after two weeks' visit with Mrs. Charles Needler, and family, and other relatives in Toronto.

Mr. and Mrs. T. A. Campbell, with Rev. A. E. and Mrs. Chevis motored to Toronto on Monday, and were guests of Mr. George T Walsh, K.C., for Thanksgiving Rev. Mr. Chevis is remaining in the Toronto General for treatment, his many friends will be sorry to learn. Mr. and Mrs. H. A. Kerr, who have been visiting at his home near Collingwood for the past week or more, and Mrs. Chevis with her baby son, Robert, returned with the party Monday evening.

UNDERSTUDY ON ICE—Lucille Page, acrobatic comedienne of the ice show, "Hats Off To Ice," is so proud of the skating ability of her 6½-year-old daughter, Bonnie Gae Page, that she brought the child to a special understudy rehearsal in New York. A special class was held at the Centre Theatre for the mothers in the show and their offspring.

THE TEA HOUR GOSSIP . . . .

Fall styles are most enchanting. The day of the tailored woman has gone. Dresses for fall give one that very much dressed-up appearance. This does not only apply to dresses but to coats, hats, shoes, gloves, and jewellery. A stunning black afternoon dress, tight fitting, with a dashing coral vest and a modish high-crowned black hat, feather trimmed, is one of the season's most approved styles.

Dog collars of pearls may be worn with evening gowns or sweaters. If you have a thick neck, wear them low in line. If you have a slender neck wear them high.

Ostrich plumes have again come into their own both for the trimming and also the making of hats. Smart small tricorn shapes made of multi-colored ostrich feathers can be trimmed with small ostrich tips. Veils, which lend such flattery to their wearer, are now a la mode. Charming ensembles are made in such shades as chartreuse, green, turquoise, coral, amethyst, dahlia, fuchsia, red, bronze-green, black, brown, grey and smart checks. This season's colors may be shy pastel or shockingly bright colors.

Fashions in purses include all types and sizes, including the up-to-date college girl purse, in shades of blue, green, brown and beige. These are carried by the girl who wears a saucy hat, that only youth would dare to wear.

Many of the fall dresses and coats have convertible deep cuffs that may be turned well up to elbow length to permit the wearing of long gloves. Your glove drawer may well resemble a tulip bed, with its many colors, bright colors at that. One of the latest fashions for fall shows a different colored glove on each hand.

To complete any dress, no matter what shade, wear a brooch of sparkling brilliants. A dashing accessory for a tailored suit is a double-strong choker of pearls, worn above a high necked blouse. For evening wear, pearls may be fastened at the back of the neck, with a velvet bow to match your costume or a long strand may be looped twice and fastened lapelwise with your favorite jewel or flower.

Fashions

Make several outfits of Pattern 9344... pants of wool, overalls of corduroy; shirts of plain and plaid cotton. All simple to make!

Pattern 9344 comes in sizes 1, 2, 3, 4, 5, 6. Size 6, shirt takes ⅞ yard 35-inch; pants, ½ yard 54-inch. Playsuit included in pattern.

Pattern Number ....

Size ....

My Name ....

....

Address ....

I enclosed 20c for postage

Havelock News

Mr. and Mrs. Irvin Rupert, of Campbellford, were the recent guests of the latter's sister, Mrs. A. Sexsmith.

Miss Marguerite Martin, of Ottawa, spent the holiday with her parents, Mr. and Mrs. W. Martin.

Miss Reta Buchanan, of Toronto, was the week-end and holiday guest of her parents, Mr. and Mrs. R. A. Buchanan.

Mr. and Mrs. Blake Haig, of Toronto, spent the week-end with the former's parents, Mr. and Mrs. P. Haig.

Miss Ruth Peters, of Campbellcroft; Mrs. Cecil Lloyd and daughter Darlene and Mr. Jack Buchanan and daughter Betty, of Campbellford, spent the holiday with Mr. and Mrs. Robert Buchanan.

Miss Elaine Iles, of Osaca, spent the holiday at her home here.

Miss Marion Forsythe, of Fenelon Falls, spent the week-end and holiday with her parents, Mr. and Mrs. W. Forsythe.

Mrs. Roy Hadley and son, Jack, of Toronto, were the holiday guests of her brother, Mr. O. Patterson, and Mrs. Patterson.

Mr. Allen Goheen, of Silent Valley, spent the holiday at his home here.

Marmora News

Mr. Joseph Henderson and Mr. and Mrs. Ernest Henderson and family of Picton were Monday guests of Mr. and Mrs. G. W. Henderson.

Miss Jennie Gray and Master Bertie Gray spent the week-end in Ottawa with their father, Major P. Gray.

Marmora Council No. 270 of the Reliable Life Insurance Society met Tuesday evening at the home of Mrs. W. Gano. Cards were enjoyed and the hostess served lunch. The next meeting will be held at the home of Mrs. W. Gray.

THE QUICK AND EASY FLOOR GLOSS
WIPE IT ON—IT SHINES ITSELF
NO RUBBING—NO POLISHING
for linoleum, tile, varnished or painted floors.
HAWES' FLOOR GLOSS
WIPE IT ON—SEE IT SHINE

EVERY PACKAGE PACKED WITH Quality
LOBLAWS

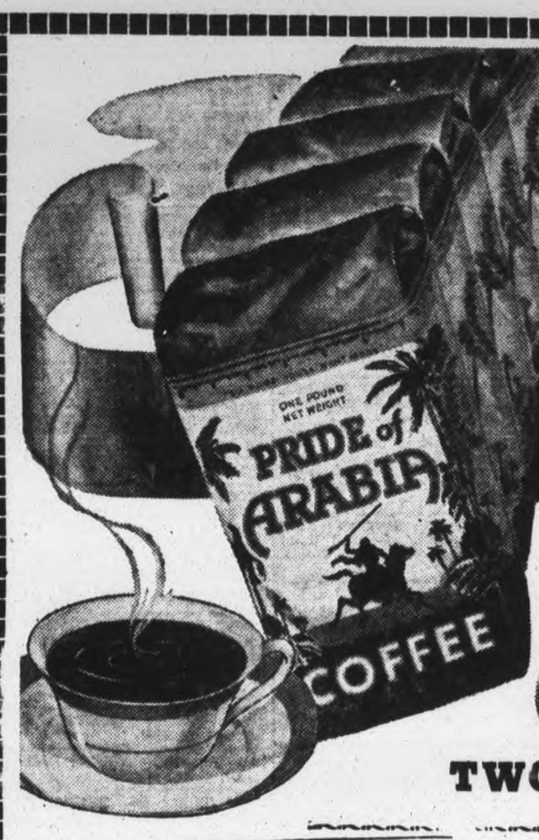

PRIDE of ARABIA
FAMOUS FOR ITS SMOOTH VELVETY RICHNESS AND FLAVOUR
Very fine or medium grind! 1-lb. Pkg. 35c
TWO-CUP COFFEE Very fine or medium grind! 1-lb. Pkg. 29¢
Very popular with thousands of homes.

Overseas Parcels FOR CHRISTMAS MUST BE MAILED EARLY
●By OCTOBER 25th, for United Kingdom, France, Belgium, Etc.
Consult our Store Manager for full details regarding sending parcels to either civilians or the armed forces. He can furnish suggestions as to what to include. various weights and overseas shipping regulations.
For Packing Your Own
5 & 11-lb. Size Shipping Cartons Now Available.
GIFT PACKAGES PACKED READY TO SHIP
By Aylmer, Wrigleys, & Canada Packers

FRESH LAMB
LEGS - lb. 41¢
WHOLE or HALF LOINS lb. 37¢
WHOLE—FLANK ON Kidney and Suet Out
Front Quarters lb. 24¢
Lamb Rack or Shoulders lb. 28¢ Neck On
COMMERCIAL QUALITY BEEF
WING Steak or Roast lb. 42¢
SIRLOIN Steak or Roast lb. 42¢
FANCY Porterhouse Steak or Roast lb. 46¢
ROUND Steak or Roast lb. 39¢

THE WHEAT GERM CEREAL BREX 2¼-lb. large pkg. 24¢
MAPLE LEAF CAKE FLOUR 44-oz. Large Pkg. 27¢
MONARCH FLOUR 7-lb. Bag 29¢ 24-lb. Bag 84¢
RED RIVER CEREAL 36 oz. Lge. Pkg. 24¢
TEA BISK 20-oz. pkg. - 19¢
MONARCH Brand DOG Cubes or Meal 2-lb. Bag 21¢

RATION COUPONS VALID
Butter ..Nos. 78-81
Sugar Nos. 14-43
Preserves ....Nos. 1-30
Canning Sugar ..Nos. 1-10

Ingersoll Creamy Cheese 4-oz. Pkg. 15c
Horne's "Gravee" Browning 2 3-oz. Pkgs. 19c
OGILVIE Tonik Wheat Germ 12-oz. Pkg. 50c

ONTARIO FINE QUALITY APPLES
COMBINATION GRADE—Ideal for Baking BAXTER APPLES 3 lb. 19c
COMBINATION GRADE McINTOSH REDS 4 lb. 29c
NO. 1 GRADE McINTOSH REDS 6-qt. Basket 59c
DOMESTIC GRADE McINTOSH REDS 6-qt. Basket 49c
COMBINATION GRADE GREENINGS Perfect for Cooking 6-qt. Basket 45c
NEW SEASON'S CROP—FLORIDA SELECTED QUALITY "Duncan Variety" GRAPEFRUIT, With Seeds
2 Size 64 19c 2 Size 70 19c 2 Size 80 15c 3 Size 96 19c
At least one of the above sizes in each Store.
CALIFORNIA VALENCIA ORANGES
Size 200 Doz. 45c Size 220 Doz. 39c Size 252 Doz. 33c Size 288 Doz. 29c
At least two of the above sizes in all Stores.
CALIFORNIA TOKAY RED GRAPES lb. 18c
ONTARIO NO. 1 WASHED CARROTS 4 lb. 15c
ONTARIO NO. 1 WASHED PARSNIPS 3 lb. 17c
ONTARIO SELECTED QUALITY GREEN CELERY HEARTS Large Bunches 2 for 19c
NEW SEASON'S JERSEY SWEET POTATOES 3 lb. 25c
ONTARIO NO. 1 GRADE LARGE COOKING ONIONS 3 lb. 10c
ONTARIO NO. 1 GRADE WAXED RUTABAGAS 2 lb. 5c
ONTARIO NO. 1 GRADE POTATOES 10 lb. 23c
A Good Selection Available: HUBBARD SQUASH PEPPER SQUASH POTATO SQUASH MARROW, PUMPKIN CITRON, Etc.

For Restful Sleep Ovaltine - 8-oz. Tin 58¢ 16-oz. Size 98¢
Pure Gold Onion Salt 3-oz. Jar 12¢
Quick Quaker Oats - 48-oz. Large Pkg. 19¢ 16-oz. Pkg. 7¢
Aunt Jemima Pancake Flour 20-oz. Pkg. 14¢
Heinz Beefsteak Sauce 8-oz. Bottle 24¢
Ready-to-Use PIE DOUGH Fresh Daily at Butter Counter 2 Pound Pkg. 25¢
NUTRIM BABY CEREAL 8-oz. Pkg. 29¢ 16-oz. Pkg. 49¢
Rogers Pure Cane GOLDEN SYRUP When Available 2-lb. Tin 28¢
For a Hot Drink on Chilly Nights OXO CUBES 10 Cube Package 23¢
Germicidal, Antiseptic Odex Toilet Soap 2 Cakes 11c
Soap Flakes Maple Leaf Reg. Pkg. 18c
Water Softener and Cleaner Charm Per Pkg. 9c
Liquid Stove Polish Nonsuch Bottle 17c
Lawrason's Snowflake Ammonia Powder Pkg. 5c
Ivory Flakes Pkg. 23c
Ivory Soap 10-oz. Lge. Bar 9c
Diamond Cleanser 2 Tins 9c
Babbitt's Cleanser 2 Tins 9c
Ross Miller Dog Foods Mixed Midgets, Kibble, Dog Biscuits 2 1-lb. Pkgs. 25¢
LOBLAWS COTTAGE BREAD ● White ● Whole Wheat ● Cracked Wheat 2 24-oz. Loaves 15¢
At Your Birds Eye Store! BIRDS EYE COD FILLETS lb. 35c
LOBLAW GROCETERIAS CO., LIMITED

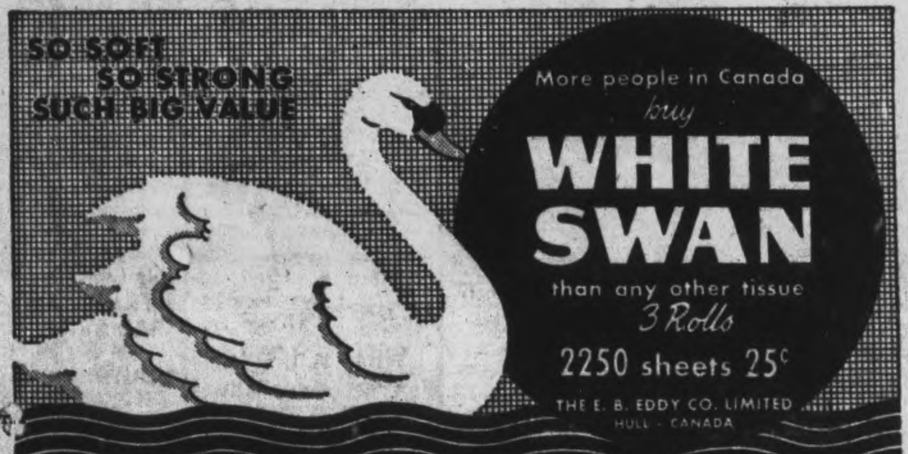

The Examiner

CLASSIFIED ADVERTISING RATES

Cash with order 1½c per word per insertion; 35c minimum for first insertion; 45c minimum with box number

If paid within five days. 2c per word per insertion

After five days. 2½c per word per insertion

Refunds must be claimed within thirty days

The names and addresses of boxholders are confidential and cannot be given under any circumstances

THE PETERBOROUGH EXAMINER reserves the right to classify edit or reject any classified advertising copy. Read your ad at the first insertion. The Examiner will not be responsible for more than one incorrect insertion. Copy accepted up to 1 p.m. each day for insertion the same day except Saturdays when copy must reach the Examiner before 10 a.m.

Birth Notice	75c
Card of Thanks	75c
Engagement Notice	75c
Marriage Notice	75c
Death Notice	75c
In Memoriam	75c

The above charge is for 50 words—over 50 words 2c per word is charged

Coming Events — First insertion 20 words or less minimum charge 50c. Subsequent consecutive insertions 40c per insertion. Over 20 words, 2c per extra word per insertion

TELEPHONE 4041

Births Marriages In Memoriam Cards of Thanks Deaths

BIRTH

HOOPER—At Nicholls Hospital, Peterborough, on Thursday, October 12, 1944, to Flying Officer and Mrs. Thomas H. Hooper (Audrey Murray), a son.

ENGAGEMENT

Mr. and Mrs. W. W. Blewett of Lakefield, wish to announce the engagement of their youngest daughter Geraldine Doris Pauline, to Clarence Archibald McMaster, son of the late Mr. and Mrs. W. A. F. McMaster. Marriage to take place in St. Andrew's Church, Lakefield, Nov. 4th, 2.30 p.m.

The engagement is announced of Marie, daughter of Mr. C. Fagan and the late Mrs. Fagan, Buffalo, to Gerald T. Connelly, son of Mr. and Mrs. H. Connelly, Peterborough, the wedding to take place, Oct. 14, 1944, in St. Ignatius Church, Winnipeg.

DIED

HALL—Miss Sarah Hall, Oct. 12. Formerly of 187 Rubidge St., Peterborough. Funeral announcement later.

ROBERTSON, Kate Taylor — On Thursday, October 12, 1944, at Nicholls Hospital, Peterborough, Kate Taylor Robertson, widow of the late Dr. Alexander J. Robertson, and dearly beloved mother of Mrs. M. R. Birks and Mrs. R. A. Lockhart of Toronto, and Mrs. Robert Abbott, Peterborough, in her eighty-first year. Funeral notice later.

GAMBLE, Peter Brown—Suddenly at his home, near Dartford, Percy Township, on Wed., Oct. 11, 1944, Peter Brown Gamble, in his 70th year, beloved husband of Margaret Duvall. Resting at his late residence for funeral service on Sat., Oct. 14 at 2.30 p.m. Interment at Warkworth Cemetery.

IN MEMORIAM

YOUMANS—In loving memory of Fred Youmans, who died in California on October 13th, 1943.

We often sit and think of him when
we are all alone,
For memory is the only friend that
grief can call its own;
Like ivy on the withered oak, when
all other things decay,
Our love for him will still keep green
and never fade away.

—Remembered by his parents, brothers and sisters at Havelock.

CARD OF THANKS

I wish to thank the good Sisters of St. Joseph in the House of Providence for their extreme kindness to me. While recuperating there from repeated attacks of asthma, I enjoyed for several weeks, the peace and harmony of a perfect "Rest Home" in a religious atmosphere, Gertrude McEnery.

FLORISTS

TURNBULL'S FLOWERS LIMITED 441 George Phone 7588—Nights 3267

COMING EVENTS

First insertion, 20 words or less minimum charge 50c. Subsequent consecutive insertions 40c per insertion. All over 20 words, 2c per extra word per insertion.

DANCE LEGION HALL, THURSDAY, Oct. 12th, modern and old-time dancing. Red Moncrief and his music. Admission 35c and 50c.

ELIM TABERNACLE, SIMCOE street, special visit of Rev. H. W. Ogilvie (superintendent of Apostolic Church in U.S.A.), service Friday 8 p.m., Sunday 11 a.m. and 7 p.m. Monday and Tuesday 8 p.m. Hearty welcome to all.

SEE THRILLING FILM, "THE Power of God", at Salvation Army Temple, Saturday, 8 p.m. Special week-end visit of Divisional Commander.

RUMMAGE SALE FRIDAY, October 13, at 6 p.m. in the Sunday School Hall of Murray street Baptist Church, under the auspices of the Women's Association.

In Memoriam Verses

A booklet from which In Memoriam verses may be selected is available at the Advertising counter of The Examiner. Telephone Classified Dept. 4041.

Coming Events

(Continued from Preceding Col.)

ANNIVERSARY SERVICES, ST. Andrew's Presbyterian Church, Omemee. Sunday, October 15th, 11.00 and 7.30. Special music. Special sermons by Rev. Donald McQueen of Lindsay and the Minister. A special offering is requested and a hearty invitation to these special services.

MARION PERRY LAIRD, WISHES to announce the re-opening of her school of dancing, Nov. 1. Tap, ballet, toe tap, acrobatic, Spanish and ballroom dancing. 190 Brock street, Phone 6227.

DANCE AT LAKEFIELD TOWN Hall, Friday, October 13. Graydon Sheldon's Orchestra. Modern and old time dancing. Gents' 50c, ladies' 35c.

RUMMAGE SALE, 446 GEORGE sponsored by Nicholls Hospital Alumni, Fri., Oct. 13. Doors open 6.30.

DANCE AT HIAWATHA, FRIDAY, Oct. 20, Minifie's Orchestra. Proceeds for soldier's cigarettes. Admission 35c and 50c.

DANCE AT RYE'S PAVILION Thusday, October 12. Graydon Sheldon Orchestra Modern and Old Time Dancing. Admission Ladies 35c, Gents 50c. Tune in CHEX 9.00 to 9.30.

PERSONALS

PREVENT THAT COLD! TAKE ONE Page-Griffiths UNIPLEX tablet daily containing Vitamins A, B, C, and D and all necessary minerals. Elliott's Drug Store.

ANYONE FROM KEENE, MATHER'S Corners, Hiawatha, Rice Lake, or Otonabee wishing the correct Address of Flying Officer Henry Shepherd, now overseas, is asked to contact Mrs. Ada Craig, 413 Rogers Street.

'LLOYD'S CORN AND CALLOUS SALVE' relieves pain quickly. Get a jar to-day. 50c. at Bogue's, Lynch's Finn's and Tamblyn's Drug Stores

POST'S REMEDIES

889 Queen St E., Corner of Logan TORONTO PHONE GL. 0130

"SLENDOR TABLETS" — HARMLESS and Effective. Two weeks' supply $1.00 and $5.00 sizes. At Fuller's Lynch's and Tambiyn's Drug Stores

FULLER BRUSH REPRESENTATIVE Telephone 9778

FULLER SALESMAN F. DAWE. 451 Water. Telephone 4789.

SPIRELLA FOUNDATIONS 3011

RAWLEIGH'S PRODUCTS 360 SIMCOE Telephone 3055.

AVON REPRESENTATIVE 548 BETHUNE Street. 3194.

Custom Tailoring

HAVE YOU SEEN OUR SUPERB COLlection of Ladies' Fall Suits, Topcoats, and Odd Skirts—made of Manufacturer's Samples? Tony Pepe, Greene Building. Telephone 4295.

Piano Tuning

FRED WALKER, HEINTZMAN & CO., Toronto, Authorized Piano Tuner — permanently located Peterborough Telephone 9496. Mail Order CHEX.

WILLIAM POTTER, PIANO TUNING and Repairing (formerly Heintzman) Dial 9462.

3a Hairdressers 3a

EILEEN RUSSELL, 216 MONAGHAN Road, opposite Prince of Wales School, is now in a position to take your appointments. Telephone 8278 Only best available materials used.

SPECIAL RE-CONDITIONING PERMAnent, $7.00 Paris Beauty Salon, 18½ Hunter Street W., opposite Bell Telephone Co. Telephone 5311

EXTRA SPECIAL OIL WAVE, $6.50 FOR $5.00. Rosanne Beauty Salon, Kresge Building. Dial 8837.

MARY MARINO ADVISES ONE OF her better Cream Waves for that hard to curl, and dry hair. Dial 8663

SPECIALS — END PERMANENTS $1.00 up. Oil Permanents $2.50 up. Downer's. Dial 8874.

FOR SALE

4 Miscellaneous 4

WORMS, MINNOWS. 172 ADELINE.

ONE FOLDING KODAK, $5.00; ONE Caracul Coat, with Muff, $10.00; One Boy's Chinchilla Snow Suit, 3 years, $1.50. Telephone 8889.

EXCELLENT 2-WHEEL TRAILER, steel box, tire chains 500-19, defroster 218 Stewart.

QUEBEC HEATERS, STOVES, DOORS, Windows, Mangles, Cream Separators, Tanks, Troughs, Brick, Cement Blocks, Barrels, Steel Drums, etc. THE PETERBOROUGH METAL CO.

BLACK BOUCLE COAT, SILVER FOX collar, box style, brand new, size 44, too small for owner, $60. Telephone Afternoon or Evenings, 8409.

QUEBEC HEATER, GOOD CONDITION, cheap, cash. 610 Chamberlain.

WASHER SERVICE—

Have your Washer, any make repaired, refinished or rebuilt by experts. It pays to have factory trained men do this work.

We carry a large stock of Repairs, including:

WRINGER ROLLS, MECHANISM OIL AND MOTORS TO ENABLE US TO GIVE PROMPT SERVICE.

TUB BENCHES, SQUARE TUBS, CLOTHES HAMPERS and FILLER DRAINERS ARE NOW AVAILABLE.

Gibbons & Knox
BEATTY WASHER STORE
332 George Street
Telephone 3129

GENTLEMAN'S BICYCLE, GOOD CONdition, $20.00. 395 High Street.

BROWN FUR COAT, GOOD CONDItion. 385 Mark.

KITCHEN CABINET, DRESSER, HEATer, Camp Bed. Telephone 3468.

FOR SALE

4 Miscellaneous 4

McINTOSH APPLES, $1.50 PER BUS.; Snows, $1.00 per Bus.—at the Farm of Ernest L. Holdsworth, four miles south of Rice Lake and one mile east of Highway 28.—Ernest L. Holdsworth.

Now Is The Time
TO GET YOUR NEW
Beach - Jewel or Empire Stove and Heater
From our wide selection

Repair parts for all makes of stoves

Everything for the home at

HUFFMAN FURNITURE CO.
274 GEORGE ST.
Phone 7556 - Peterborough

MASTERFORM TRUSSES GIVE COMfortable support in all types of Ruptures. Dial 8734 for fitting appointment. Miller's Drug Store.

MAN'S BICYCLE, USED A SHORT time. 232 Woodbine Avenue.

VITA-COD CONCENTRATE — AN EXcellent Tonic to clean up stubborn, lingering Colds. Miller's Drug Store. Dial 8734.

PAIR OF RED FOXES, GOOD CONDItion; reasonable. Telephone 8355, or 479 Gilmour.

KITCHEN STOVE, QUEBEC HEATER, Wardrobe, Dining-room Suite, Round Table, 533 Waterford.

MAN'S TUXEDO, SIZE 36, IN PERfect condition; Lady's Grey Winter Coat, size 14; Lady's Black Fur Fabric Coat, size 16; Baby Walker. Telephone 8687.

MAN'S BLUE SUIT, SIZE 42; NEW Overcoat, 44; Spring and Fall Coat; 2 New Sweaters, 42; 2 New Blinds. 198 Perry.

PLASTIC
Built-in Bath Tubs, Plastic Finish, Colored or White. No priorities.
The Peterborough Metal Co.

NUMBER 1 TABLE STOCK KATAHdan, Chippawa, and Sobogo Potatoes. Buy with confidence. Right from the fields, $1.35 in 5 and 10 Bag Lots or more. George Thorn, Route 2, Millbrook.

ARIEL MOTORCYCLE. MR. STOKES Route 2, Keene.

KITCHEN STOVE, COAL OR WOOD, good condition. Telephone 7927. 500 Parnell.

YOUNG MAN'S BROWN OVERCOAT, size 34, good condition. Telephone 5809, or apply 254 Munro Avenue.

6-PIECE BREAKFAST SUITE
22.00
ODD BUFFETS
ODD DRESSERS
KITCHEN TABLE
3.00
GOOD KITCHEN RANGES
Assorted Prices
BED, SPRING AND NEW MATTRESS
15.00
ODD CHESTERFIELD COUCH
15.00
3-PIECE CHESTERFIELD SUITE
25.00 UP

CHERNEY BROS.
FURNITURE TRADE-IN STORE
383 WATER STREET

QUARTER-CUT OAK HALL RACK, with Beveled Mirror, excellent condition; Mahogany-finished Washstand, Rocking Chair with leather seat, Three Hardwood Kitchen Chairs; Two-Burner Gas Plate. 464 Charlotte. Dial 7282.

BLUE PRAM, TELEPHONE 4549.

ONE HEATER, MANDEL PULLEYS and Bearings, 2 Saws for Sawing Machine. 64A Aylmer Street.

DRESSER. 173 AYLMER STREET.

BICYCLE, EXCELLENT CONDITION. Price $25.00. Telephone 4723.

We have Good Stocks of: Plumbing and Heating Materials; Enamel Goods, Baths, Showers, Closet Combinations, Bowls, Tanks, Seats, Laundry Tubs, Sinks, Basins, Water Systems, Septic Tanks, Range Boilers, Hot Water Heaters, Hot Air Furnaces, Radiators, etc. Pipe and Fittings for all Fixtures, Steel Beams, Channels, Angles, Rounds, Flats etc.
The Peterborough Metal Co.
256 Simcoe St. Telephone 5769

PERSIAN LAMB COAT
Practically New, Size 40
Telephone 3395
63 Olive Avenue.

RIFLES AND SHOTGUNS— FOR SALE, Purchase or Exchange, Rifles and Shotguns. Wanted to Buy, Centrefire Cartridges and Shotgun Shells. Empty Cases Wanted for Reloading. Ammunition Exchanged. Telephone 7679.

QUEBEC COOK STOVE, GOOD CONDItion, with Reservoir. 553 Albert Street.

GIRL'S BICYCLE, LADY'S SKATES and Boots, size 6, Men's Shoes, size 8A, Boy's Leather Coat, size 13-14, all in good condition; Boy's Bicycle. 566 Gilmour.

DOUBLE BED, SPRING AND MATtress, cheap. Telephone 9932.

CASTING ROD AND REEL, $25.00. 478 Monaghan Road. Telephone 7355.

ONE FRUEHAUF TRAILER, 18 FEET long x 7 feet wide, equipped with fifth wheel, racks and platform, in good condition. Write or Telephone I. Moldaver, Dial 5769, or 256 Simcoe Street.

THREE-PIECE VELOUR CHESTERfield, good condition. Telephone 5675.

TWO BOWSER OIL PUMPS. SIMPSON'S Market, 137 Benson Avenue.

BLACK CLOTH COAT, FUR COLLAR, chamois lining, size 16-17. 25 George Street.

MEN'S AND LADIES' NEW BICYCLES, Tires, Tubes, all sizes; Back Stands, Saddles, Headlights, Forks, Pedals, Mirrors, al Repair Parts, Accessories, Radio Batteries, shipped C.O.D. B. M Pewster, Bungessville.

TABLE AND SIX CHAIRS; TWO-Burner Electric Plate. 548 Harvey.

BEATTY ELECTRIC MANGLE, PRACtically new. Telephone 8611.

FOR SALE

4 Miscellaneous 4

COOK STOVE. TELEPHONE 3071.

WINCHESTER RIFLE, 38-55. TELEphone 3201.

BOYS' 3-PIECE CHINCHILLA COAT SETS, Size 2 - $6.95
CHILDREN'S FAWN LONG STOCKINGS. Sizes 7-9 49c Up
BOYS' PANTS, Sizes 2-6 In Blue and Brown - $1.49
TRAINING CHAIRS - $2.98
TOIDY SEATS - $1.98
BABIES' WOODEN CRIBS. Drop Side Complete with Felt Mattress. $18.50
LADIES' WHITE BROADCLOTH BLOUSES, with Long Sleeves Size 20 only - $1.00
LADIES' NAVY BLUE BROADCLOTH BLOUSES, Size 18 only - $1.00
W. T. PHILLIPS
174 HUNTER W. TELEPHONE 6682

BROWN BROADTAIL COAT, 14-16, good condition. 294 Stewart (side entrance).

BROWN ALL-STEEL SINGLE SIMMONS Bed, complete, guaranteed clean; Man's Grey Overcoat, size 38. Telephone 6224.

UNDERWOOD TYPEWRITER, CASH Register, and Outboard Motor. Dunford's Garage, 423 Water.

HARRIS TWEED COAT AND PINK Chiffon Evening Gown, like new, both size 18. 264 Murray Street.

5 Dogs, Cats, Birds, Etc. 5

EIGHT-MONTHS-OLD FOX AND DEER Hound, ready to start to train. Telephone 5469. 177 London Street.

DOGS BOARDED. HEDGLEY KENnels Port Hope Highway. Telephone 4906.

6 Fuel 6

FEW CORDS MIXED SOFT AND HARD Wood, Foot lengths, $11.50 per Cord, Delivered. Telephone 9049.

POPLAR WOOD, STOVE LENGTH, $10 a Load, Delivered. 7032.

WOOD. DIAL 6446.

SECOND-CLASS HARDWOOD. J. O. Windover, 186 Edinburgh Street.

50 CORDS MIXED WOOD. H. JAMIson, Mount Pleasant.

7 Livestock and Poultry 7

EIGHT CHUNKS, 50 LBS.; 23 PIGS, 7 weeks old; also 8 Young Cattle. Vincent Hickey, Lakefield.

15 WHITE LEGHORN PULLETS; 15 Rock Pullets. M. Ross, Warsaw Road.

TWO JERSEY HEIFER CALVES. Telephone 4984.

13 PIGS, SEVEN WEEKS OLD. DIAL 4000.

FOR SALE, OR EXCHANGE FOR Cattle or Pigs, Two Mares, three and ten years. Dial 7071.

150 BARRED ROCK PULLETS, 9 REgistered Suffolk Ewe Lambs, also Ram Lambs. Telephone 6060.

EIGHT HEIFERS, 1½ YEARS OLD, Holsteins. 9710, Peterborough; 506 ring 24, Lakefield.

60 BARRED ROCK PULLETS READY to lay. George Dean, Bailieboro.

10 EWES, YEAR-OLDS AND TWO-year-olds. Nel. Forsythe, Route 2, Indian River. Telephone 11 ring 11, Douro.

PIGS, 6 WEEKS OLD. GEORGE HANbidge, Telephone 6074.

PURE-BRED OXFORD DOWN RAM Lambs. Max Humphries, Hastings.

ELEVEN YOUNG PIGS. 36 RING 41, Keene.

150 BARRED ROCK PULLETS, LAYing. W. G. Rowland, Frasetrville.

25 LEGHORN PULLETS. TELEPHONE 7043.

45 YEAR-OLD ROCK HENS, LAYING. 5072.

LEICESTER RAM. H. JAMISON, Mount Pleasant.

SIX PIGS, 6 WEEKS OLD. CHALMER Sweeting, Lakefield, Route 3.

ONE DURHAM SPRINGER, 7 YEARlings; 7 2½-Year-Old Stockers. 1 ring 12, Keene.

PURE-BRED SUFFOLK RAM, 3 YEARS old, $18.00. W. Waterman, Fraserville.

11 PIGS, 12 WEEKS OLD. E. FREEMAN R R 5, Peterborough Telephone 6728.

20 PIGS, 3 MONTHS OLD 20 RING 12, Keene.

CALF FOR VEALING. DIAL 4037.

22 EWES. TELEPHONE 5043.

7x Farmers' Needs and Supplies 7x

ONE COCKSHUTT RIDING PLOUGH, One Good Brown Team, about 3,300 lbs. Dial 3419.

SECTIONAL HEN HOUSE, 18' x 36'. Telephone 7149, between 6 and 8 p.m.

CASE TWO-FURROW DISC PLOUGH. Dial 6020.

WANTED, HAY AND WHEAT STRAW. Telephone 7066.

INTERNATIONAL DOUBLE WALKING Plough. Reg. Pearson, Lakefield, 504 ring 31.

DEMOCRAT WAGON, IN GOOD CONdition. 219 King Street.

GET YOUR ORDERS IN EARLY FOR Custom Ploughing for the Fall. Telephone 7781, or get in touch with Art O'Halloran, at 319 McDonnel Street.

8 Real Estate 8

FOR SALE — 7-ROOM FRAME HOUSE in Lakefield, in good condition; hardwood floors down. Telephone Mrs. J. R. Stuart, 6397, Peterborough.

WANTED TO RENT, WITH OPTION of Purchase, Acreage Ten, Twenty or larger, with House; electric necessary; near river or canal desirable. Hubbard, 109 Bedford Road, Toronto.

CORNER BUILDING LOT, 48 x 114 Feet—$250.00. Telephone 8271.

$5,500 Mod. home, double lot gar., East. Poss. Nov. 1. Bargain.
$1,800 1½ - Storey Roughcast, plumbing, West.
$4,300 Brick, 6 Rooms, furnace plumbing, South.
$5,000 7 Rooms, modern. Possession now.
$ 125 Choice Lots, Park South; sewer.

H. J. McCANNAN
Real Estate and Insurance
JACK SINCLAIR, Salesman
140 Simcoe St. Telephone 4246

SEVEN-ROOM BRICK HOUSE, CONveniences, central. Possession November. Write Box 111, Examiner.

THE LATE ROBERT KNOX FARM — Parts of Lots 17, 18 and 19, Fourth Concession, Asphodel Township, 232 Acres more or less. Brick House, good barns, stables, 3 wells, creek, good wood lot, 1½ miles north of Highway No. 7, five miles from Norwood, 1 mile to School. Apply Mrs. Knox, 423 Downie Street, Peterborough.

FOR SALE

8 Real Estate 8

Westcott, 6 Rms, Sewer	$2,050
Gladstone, 7 Rms, mod., $600 dn.	$2,800
Perry, 7 Rms, sewer	$3,100
Union, 8 Rms, mod., $500 down	$3,100
Central, 16 Rms, 2 bathrooms	$3,800
Brock, 8 Rms, modern	$4,500
Choice 8 Rm, hot water heated, oil burner, ½ Acre Land	$13,000

J. A. GIBBS, 141 Hunter St. 3843

FIVE-ROOMED BUNGALOW, NEW, Frame, lights, well in basement, fruit trees, 5 Lots. Immediate possession; North-end. Apply Stanley C. Atchison, Shelbourne Street.

6-Room House, Dublin Street	$3,700
9-Room Brick, Aylmer	$4,700
5-Room House, 1 Acre	$2,000
6-Room House, 5 Acres	$2,500
7-Room Brick, George	$4,200
5-Room Frame, Antrim	$1,800
3-Suite Apartment House	$8,800

A. E. THOMPSON
Kresge Building Telephone 7284

Frame, 6 Rooms, 3-Piece Bath, central	$3,000
Brick, 7 Rooms, mod., West side	$8,000
Frame, 5 Rooms, furnace, lights	$2,000
200 Acres, 150 Working, balance Pasture and bush, Brick House, barn stone foundation, 20 Head Cattle, 5 Horses, 30 Sheep, Pigs, full line Implements, Feed, going concern. Will take House in City	$7,500

M. STOREY
374½ George St. Telephone 6573

Cottages for Sale or Rent

NEW FURNISHED COTTAGE ON Sandy Lake. Apply 210 Antrim.

COTTAGE THAT CAN BE MOVED. Telephone 6364.

9x Building Materials 9x

ONTARIO CEDAR SHINGLES — 2X $4.30, 3X $5.50 Square. Kingdon Barrel Factory. Telephone 3230.

10 Used Cars 10

1934 FORD V8 COACH, GOOD TIRES and spare; ceiling $401.00. Best offer accepted. Serial C18T1635. Heater. Mrs. M. Morrow, 619 Aylmer.

1929 DODGE SEDAN, SERIAL 59977, good condition, 4 good tires, heater—$250.00. G. Curtain, 57 Aylmer, 9937.

1929 FORD COACH, SERIAL 55332, A1 condition, five good tires — $200.00. Mrs. D. McDonald, 153 Rutherford Avenue, Evenings.

1938 FORD COACH, GOOD CONDItion, heater, defrosters, five tires. Serial H25702— $525.00. Telephone 3023. E. Lloyd, 614 Stewart.

1937 OLDSMOBILE COACH, SERIAL No. 726112265. Telephone 4276, Edwards Motor Sales, 33 Hunter Street.

1937 DODGE SEDAN, D5, SERIAL NO. 9409385, five tires, heater—$600.00. A. R. Wragg, 578 Charlotte.

1936 GRAHAM SEDAN, 5 TIRES, HEATer, Serial 101639—$538.00. L. H. Davidson, 694 Water Street.

1936 FORD COACH, SERIAL C18Y10491, heater and spare tire—$400.00. I. Davis, 332 Reid.

1934 FORD COACH, BLACK, SERIAL Number CBN927, heater, 5 good tires—$350.00. A. Neals, Bethany.

1931 FORD COACH, FIRST-CLASS condition throughout, 5 excellent tires and heater, Serial CA4563—$250. Apply John Laton, 472 Driscoll Terrace.

TO RENT

11 Miscellaneous 11

ELECTROLUX CLEANER, COMPLETE, by Day or Week. 4547.

GARAGE. 201 ROMAINE.

11x Apartments to Rent 11x

THREE-ROOM HEATED APARTMENT, all conveniences, electric stove, garage, close to City. Telephone 8007.

THREE-ROOM APARTMENT, PARTLY Furnished. Telephone 4423. 877 Water.

HEATED APARTMENT, HOT WATER, fireplace, oak floors, etc., $23.00. Apply 236 Burnham, Apartment 1, corner of James.

FOUR-ROOMED, HEATED APARTment, electric refrigerator and stove, adults only. Write Box 103, Examiner.

12 Rooms 12

TWO ROOMS, UNHEATED, COUPLE. Telephone 3468.

THREE ROOMS, UPSTAIRS, ADULTS only. 247 McGill.

FURNISHED ROOMS, LIGHT HOUSEkeeping or otherwise, all modern conveniences; rent reasonable. Dial 7245 or apply 200 Antrim.

HEAVY DUTY ELECTRIC STOVE, good condition, cash. Telephone 5558.

TWO FURNISHED HOUSEKEEPING Rooms. Dial 3325.

ROOM FOR GENTLEMEN. TELEphone 4885. 351 Charlotte.

ROOM, IN PRIVATE CHRISTIAN home; Men only. 265 Charlotte.

FURNISHED ROOM, CENTRAL. TELEphone 4548.

LARGE, BRIGHT, HEATED, FURNISHed Room, central; suitable for Light Housekeeping. Telephone 5181.

TWO FURNISHED ROOMS. 483 DONEgal Street.

HEATED, LIGHT HOUSEKEEPING Room, Furnished. 291 Dalhousie Street.

FURNISHED BEDROOM, 2 SINGLE Beds. Telephone 7251.

TWO ROOMS, HEATED, UNFURNISHed, in nice location, suitable for Two Girls or Business Couple. Telephone 7733, between 7 and 9 p.m.

LARGE, HEATED BEDROOM, SUIT refined person, Weller Street. 9420.

FURNISHED BEDROOM. 514 WATER

BEDROOM, GENTLEMAN. 466 SHERbrooke.

WANTED

13 Rooms Wanted 13

WARM ROOM, BOARD AND CARE Wanted for Elderly Lady, main floor, with toilet, preferred. Will pay $10.00 weekly. H. G. E. Choate, 711 Armour Road.

TWO HEATED, FURNISHED ROOMS, Light Housekeeping, for Couple with young children. Write Box 102, Examiner.

THREE OR FOUR ROOMS, HEATED, Furnished or Unfurnished, south of Charlotte Street, adults. Write Box 101, Examiner.

13a Apartments Wanted 13a

TWO TO FOUR ROOM APARTMENT, for 2 Single Engineers. Will consider 2 Rooms with Board in private home. Telephone 8278, after 6.

FOUR OR FIVE UNFURNISHED Rooms, heated; no children. Write Box 114, Examiner.

CLASSIFIED ADS BRING QUICK RESULTS

WANTED

13b Houses Wanted 13b

HOUSE, WITH LAND, HYDRO, LAKEfield or Highway for Bus. Write Box 116, Examiner.

FIVE OR SIX ROOMED HOUSE, BY reliable tenants. Apply 783 New Romaine Street.

15 Miscellaneous 15

WHITE FUR BABY CARRIAGE ROBE. Telephone 6431.

OLD USED CAR. TELEPHONE 8622.

GOOD USED TYPEWRITER. TELEphone 8430.

WIL PAY $150.00 CASH FOR BEST Car offered. Write Box 112, Examiner.

DROPHEAD SEWING MACHINE, EIther Singer or White Rotary. Dial 3674.

DEER RIFLE. NO DEALERS. DIAL 6577, after 6.

ENCYCLOPEDIA BRITANNICA, BOOK of Knowledge, Chronicles of Canada, for cash State edition, Box 104, Examiner.

SCRAP
Iron and Metal
The Peterborough Metal Co.

GOOD PLAY PEN, HIGH CHAIR, AND Crib. Telephone 3976.

TIMBER AND WOOD LOT, MAPLE preferred. Write Box 73, Examiner.

IRON, RAGS, FEATHERS, PAPER Petersiel, Bethune and Hunter Telephone 9403

POULTRY AND FEATHER TICKS PAY Highest Prices. M. Glshman Dial 8298.

STOVES, FURNITURE. HUDSON Telephone 65, Lakefield

LIVE POULTRY WANTED — MARKET Prices. A. Lantin Telephone 6297

LIVE POULTRY — PAY HIGHEST Prices. Florence 6823 560 Homewood

STOVES AND FURNITURE WANTED Telephone 4115—Nights 6294.

HIGHEST PRICES PAID FOR RAGS Paper, Iron and Metals. J. Burfield Dial 8368.

LIVE POULTRY—MARKET PRICE M Katz. 6906 192 Aylmer.

17 Help Wanted Male or Female 17

OFFICE ASSISTANT FOR TELEphones, Book Work, and Public Counter. Apply Selective Service. O-363

18 Help Wanted, Female 18

WOMAN FOR HOUSEWORK, ONE Morning Weekly. 5169.

GIRL OR WOMAN FOR HOUSEWORK, Afternoons. Telephone 5333.

WOMAN FOR HOUSEWORK, HALF-Day Each Week. Telephone 3062. 623 Walkerfield.

HOUSEKEEPER, ADULTS, EASY. APply 141 London Street.

YOUNG WOMAN FOR PART TIME IN Confectionery Store. Telephone 8932, after 7 p.m.

CAPABLE GIRL TO ASSIST WITH General Housework; good wages. Dial 4713, or 568 Homewood.

COOK-GENERAL OR MARRIED COUple for Housework. Apply Mrs. Herbert Young, 305 Stewart Street. Telephone 8403.

WOMAN OR GIRL FOR COUNTRY Home, near City, for short time. Dial 8026.

EXPERIENCED WOMAN OR GIRL, sleep in or out; good wages. Dial 3371.

19 Help Wanted, Male 19

PART-TIME SALESMAN FOR SATURdays. Cherney Bros. Furniture, 178 Hunter Street.

WANTED, PART-TIME JANITOR FOR Synagogue building, near corner Reid and Charlotte. Apply M. Cherney, 8392.

RETAIL TEA AND COFFEE SALESman Wanted; wages and commission to reliable Man. Apply Selective Service. O-362.

20 Employment Wanted 20

HOUSEKEPING POSITION DESIRED. Business Couple or Motherless home; no young children. Write Box 115, Examiner.

21 Boarders Wanted 21

ROOM AND BOARD FOR MEN. 342 Charlotte Street.

GIRL BOARDER, CLOSE TO C.G.E. Telephone 8319.

TWO GENTLEMEN, ROOM TOGEther, convenient to Factories. Write Box 109, Examiner.

WANTED

21 Boarders Wanted 21

GIRL BOARDERS. TELEPHONE 9990.

FURNISHED, HEATED BEDROOM, 2 Single Beds, can accommodate 2 Respectable Girls; wholesome meals; close to all Factories. 183 Stewart Street. Telephone 5651.

TWO GENTLEMEN BOARDERS, TO Room together. 376½ Water, Apartment 2.

GENTLEMAN BOARDER, NEAR C.G.E. Dial 7325.

BOARDERS WANTED. TELEPHONE 4898.

BOARDERS WANTED. TELEPHONE 6152.

TWO GENTLEMEN SHARE ROOM, near Factories. Dial 9106.

WHO CAN DO IT

22b Painters, Decorators 22b

EFFICIENT, SMART STYLING for
HOME DECORATION
Interior and Exterior
"Elastica Quality Goods"
HAROLD COLEMAN
Telephone 9922 336 George Street

COLEMAN BROS. - "THE HOME OF Decorating" Established 1906 Telephone 4485 North of Brock Street

DECORATING AND PAINTING — INterior and Exterior. Archie Neilson Telephone 8507.

INTERIOR AND EXTERIOR PAINTing. Sprayed Painting. For Estimate, Dial 5963.

PAPERHANGING, PAINTING AND Graining. Kellar the Decorator, Telephone 5669.

FIRST-CLASS PAPERHANGING. T. Mills. Dial 8377.

PAPERHANGING AND PAINTING — Reasonable Prices. Telephone 4514 Hudson.

22f Miscellaneous 22f

ROOFING REPAIRS — PITCH AND Gravel, Large and Small. Guaranteed Work. Telephone 7921.

CLEANING OUT WELLS, GENERAL Repair Work Done. Telephone 4987.

DUSTLESS FLOOR SANDING — Graham, 9007, Nights 8607.

ALL KINDS TRACTOR WORK DONE Two Outfits. Dial 8686.

WINDOWS WASHED AND STORM Windows Up. 634 Union.

SEWING MACHINES REPAIRED Stuart, Dial 5287 584 Division.

DUSTLESS FLOOR SANDING. William Higgins. Dial 8887.

22j Wood Cutting 22j

WOOD SAWING. CLIFF JEWELL. Dial 4241.

WOOD SAWED. J. O'NEILL. 5654

25 Nursing 25

PRACTICAL NURSE, WITH GOOD REference. Telephone 6387.

REGISTERED NURSE AVAILABLE Telephone 9436

25x Dressmaking, Sewing 25x

DRESSMAKING, TAILORING, ALTERations. Telephone 4936 593 Harvey

Carting

MOVING AND CARTING. 4320.

Electrical Repairs

FEE'S ELECTRIC SERVICE—REPAIRS General Contracting. 104 Lock Telephone 6195.

REFRIGERATION SERVICE
COMMERCIAL-DOMESTIC
REPAIRS
to
WASHERS, RANGES, APPLIANCES, OIL BURNERS
Years of Experience.
L. E. WILFONG
540 DOWNIE STREET
TELEPHONE 3228.

Additional Classified Ads. Page 17

WHO CAN DO IT

Electrical Repairs

REFRIGERATION REPAIR SERVICE
COMMERCIAL
INDUSTRIAL
DOMESTIC
—Also Repairs To—
RADIOS
RANGES
WASHERS
OIL BURNERS
and all small appliances
All repairs guaranteed three months
Established 23 years
F. H. JOHNSTON
CORNER GEORGE & McDONNEL
TELEPHONE 4697

LOST

LADY'S BLACK SUEDE PURSE, CONtaining Sum of Money, Registration Card. Telephone 3211.

COCKER SPANIEL, LIGHT BROWN. Answers to name of "Nel." North Monaghan. Apply to Imperial Life Insurance.

NURSE'S WRIST WATCH, SOUTH-END engraved "Thelma." Reward. 3884, after 6.

LEATHER KEY CASE, CONTAINING Two Keys, in downtown section. Telephone 5961. Reward.

BLACK SPANIEL PUP, "QUEENIE." Telephone 5514.

FOUND

SMALL BLACK DOG, PET, WITH COLlar, West-end. 4938.

ON ARMOUR ROAD, KEY-RING AND Keys. Telephone 9278.

LOANS

MONEY TO LOAN ON FIRST MORTGAGES
Easy Terms of Repayment
Apply to
PETERBOROUGH WORKINGMEN'S BUILDING AND SAVINGS SOCIETY
414 Water Street
Established Over 50 Years.

BUDGET LOANS
NO ENDORSERS REQUIRED

To get a loan quickly and privately come to Household Finance. No endorsers, no bankable security needed, merely the ability to repay in instalments. Instalments below include principal and charges at our monthly rate of 2% on a loan balance of $300 or less and 1% on that part of a balance in excess of $300.

Cash Loan You Get	4 Payments	6 Payments	10 Payments	12 Payments	15 Payments
$25	$ 6.57	$ 4.46	$ 2.78	$ 2.36	
50	13.13	8.93	5.57	4.73	
75	19.70	13.39	8.35	7.09	
100	26.26	17.85	11.13	9.46	$ 7.78
125	32.83	22.32	13.92	11.82	9.73
150	39.39	26.78	16.70	14.18	11.67
200	52.52	35.71	22.27	18.91	15.57
300	78.79	53.56	33.40	28.37	23.35
500	130.60	88.64	55.10	46.73	38.36

(Choose a monthly payment plan)

Household Finance
Corporation of Canada
Established in Canada 1928
Second Floor Lansfield Block
177 Charlotte St. (Opp Loblaws)
M. E. Holt, Manager Phone 5641

SCOTT'S SCRAP BOOK

—By J. R. Scott

Copr. 1944, King Features Syndicate, Inc., World rights reserved.

ADDITIONAL CLASSIFIED

LOANS

4
LOAN PLANS

1. HUSBAND AND WIFE SIGN—NO ENDORSERS
2. ON CARS TRUCKS, ETC. ONLY THE OWNER SIGNS
3. ON BUSINESS EQUIPMENT ONLY THE OWNER SIGNS.
4. TWO FRIENDS CO-SIGN WITH YOU—NOTHING ELSE

Terms in accordance with Wartime, Prices and Trade Regulations

CAMPBELL
FINANCE CORPORATION LIMITED
Subsidiary of Industrial Acceptance Corporation Ltd.
F. M Vivash, Branch Manager
169 Charlotte Street
(Above A. & P. Store) Phone 3520

BUILDING LOANS — FIRST MORTgage, 4½%, amortized up to twenty years, repayable monthly. W B Gordon, 397 George Street.

PROFESSIONAL

44 Lawyers 44

P D SCOLLARD—Barrister Solicitor Bank of Toronto Building Telephone 9939

JOHN A. BRADSHAW — Barrister and Solicitor 380 Water Telephone 9884

PECK, KERR & McELDERRY — Barristers Solicitors Money to Loan Offices 415-417 Water Street Telephone 4681 E A Peck, K.C., F D Kerr, K.C. V J McElderry K.C Walter H. Howell.

JACOB LOW — Barrister etc Mortgage Loans Suite 1-2, 435 George Street (over Toronto Savings and Loan Co.). Telephone 7423 — Night 6214

ELLIOTT, PHILP & CHANDLER—Barristers, etc. Money to Loan Offices Kresge Building Telephone 8675 A L Elliott, K.C. W R Philp, B.A R J Chandler, B.A

W B GORDON—Barrister, Solicitor Telephone 3577 397 George Street

AUCTION SALES

J H. MILES, AUCTIONEER AND VALuator. 25 years successful selling and evaluating at your service for satisfactory results.

FOR MR. J. HUTCHISON, LOT 16, Concession 17, Otonabee, 1 mile south Stewart Hall, Thursday, October 19, at 1:30: Entire Farm Stock and Equipment and Feed, 25 Shorthorn Cows and Young Stock, 4 Horses 2 Brood Sows, Full Line Farm Machinery, including Fordson Tractor, in good shape, McCormick-Deering Tractor Plow, Tractor Cultivator, good Case Grain Binder, 7' cut, 40 Tons Clover and Timothy Hay See posters.—Gordon Hancock, Auctioneer, Telephone 5021.

FOR MR. WILLIAM HOWDEN, LOT 17, Concession 3, Emily Township, 2 miles west Fowler's Corners, 1 mile south, on Tuesday, October 17: His Farm of 150 Acres, Entire Stock, Feed, and Equipment, 30 Cattle, 3 Horses, Pigs, Pullets, Geese, and his Household Effects, including Modern Beatty Electric Washer, Modern Battery Radio, Singer Sewing Machine, Cook Stove, Quebec Heater, 1847 Silverware, China Cabinet, Music Cabinet, 4-Burner Coal Oil Stove, Beds, Chairs, Dressers, Tables, 2 complete Sets of Dishes, China, Glassware, Bedding, 3 Feather Ticks, Fruit, Lawn Mower and many other articles found in a good home. Time of Sale: House Furnishings at 10:30 a.m., Stock and Implements at 2:00 o'clock. Lunch served by Bethel Church W.A. See posters.—Gordon Hancock, Auctioneer. Telephone 5021.

Rev. J. J. O'Brien

(Continued from Page 2)

Prelacy in the papal household. Father O'Brien has been a good priest. He has merited that title first applied by St. Peter to Timothy "a man of God." He has well represented God's cause before men, and he has well represented and pleaded man's cause with God. He has been a good parish priest, and a promoter of Christ's missionary organization. He has been a wise and helpful counsellor to myself and my predecessors in the see of Peterborough. Therefore, I wish to extend to him tonight my own thanks for his splendid work, and my appreciation of his friendly co-operation since I came to Peterborough.

This ceremony is held in conjunction with the devotion in honor of Our Mother of Perpetual Help, which Father O'Brien established in this parish. I have no better wish for him than that God's Holy Mother, whose devotion he has kept in his heart and spread among the people committed to his care may be with him all the rest of his days in this life and near him when the hour of his death comes. I thank you, Father O'Brien, for all you have done for this diocese, and I wish for you the blessing of God, Father, Son and Holy Ghost, now and always."

The address read by Mr. Bogue from the parishioners follows:—

Right Reverend Monsignor O'Brien: On this occasion of your investiture as a Domestic Prelate, the members of the parish of the Sacred Heart wish to express as a body and publicly their congratulations.

Your appointment as a member of the Papal Household has been a source of gratification to us. For thirty-one years you have directed our parish in matters both spiritual and temporal. Fidelity to the guidance of our Bishop and loyalty to the See of Peter and the Church have characterized the fulfilment of you office. That these authorities recognize by so signal an honor your long and faithful service to our welfare is cause indeed for gratification.

With you we rejoice in the honor thus conferred upon you. In nominating you for this dignity we feel that His Excellency, our Bishop, has set his seal of approval upon the abundant fruits of your labors. The Holy See, in acceding to the nomination, has confirmed the esteem in which you have always been held. This is therefore an occasion of joy for the whole parsh.

We appreciate the appointment bestowed by the Holy Father. That the Vicar of Christ deigns to show a favor is indeed an honor. As your parishioners our appreciation gives rise to justifiable pride and we are grateful to the Holy Father.

To our congratulations offered to you upon this day is coupled the wish and prayer that Almighty God may permit you to continue for many years to exercise your pastoral care of us, to enjoy the esteem so well deserved, to retain the confidence shown by your ecclesiastical superiors, and to serve your divine Master with added splendor in the garb of your new dignity.

In token of our appreciation, gratitude and good wishes, the members of the parish of the Sacred Heart ask you to accept this gift marking the occasion of your investiture as a Domestic Prelate.

Signed on behalf of the members of the parish of the Sacred Heart: W. S. Bogue, Harold Legrow, W. J. Grady, A. A Letellier, Edward de la Plante, R. Zebernowsky, G. De Noble, Harry Lucano, Joseph Brioux, Leonard J. Clancey, Thomas Heffernan, Harry Rishea, S. S. Shaughnessy, T. Collins, Joseph William Fitzgerald.

Pastor's Reply

In acknowledging the tributes paid to him Monsignor O'Brien said he felt overwhelmed by the honor conferred by His Holiness Pope Pius XII. "I prize this honor more than any earthly honor because it comes from the Vicar of Christ, the successor of St. Peter, the head of the kingdom of God on earth, which embraces all ages and nations, from the great white shepherd of Christ's universal flock. Why the Holy Father should recognize me, his humble and unworthy servant, and at a time when his paternal heart is broken and his noble soul is in sorrow and anguish, is beyond my comprehension. On this happy occasion I offer His Holiness and his representative, the Apostolic Delegate, my heartfelt gratitude, and I renew my loyalty and fidelity to the Holy See.

As stated in the Holy Father's letter this honor comes to me at the request of His Excellency, our Bishop, without any merit of mine. It comes solely from the goodness of his heart. In a comparatively short time he has won the love of priests and people, and the admiration of all classes of the people, by his talents, experience and Christian charity. His motto which truly expresses the profound sentiments of his heart is "In the love of the brotherhood."

His Excellency Bishop Dignan made a long journey to grace this occasion with his presence. I spent ten happy years of my early priesthood in the diocese of Sault Ste. Marie, over which Bishop Dignan now rules. I appreciate the sacrifice he made to be here, and I thank him. My greatest happiness in life is to enjoy the confidence of my Bishop and the friendship of my brother priests. I feel honored by the presence of the visiting clergy. I thank every one of them.

My parents, who worked so hard and made such great sacrifices for me, I know rejoice with me today.

I welcome the faithful laity from far and near. I wish to pay tribute to the zeal and piety, the learning and devotion to duty of the priests who assisted me in the work of the parish during the thirty-one years I have been here. Very Reverend Dean McAuley spent four years with me. I wish to thank him for his beautiful sermon. I am glad to say that the assistants are among my best friends, including Rev. Dr. Grant and Father Coughlan who worked so hard in making preparations for this event. I thank Father Morrocco, Master of Ceremonies, for the capable manner in which he conducted the investiture.

The people of this parish have always co-operated with and responded gladly to every suggestion and direction for the spiritual and temporal welfare of the parish. This is an honor conferred by the Holy Father on the parish as well as on myself, and you deserve it more than I do. This beautiful address and presentation is one more evidence of your loyalty and goodwill.

I wish to express my appreciation of the services rendered by our organist, Mr. Armstrong, and the choir, not only tonight, but also their consistent fidelity and interest throughout the years. To the Sisters and teachers of the two schools we owe a debt of gratitude for their care of the lambs of the flock. The children are good and I love every one of them. Their parents may well be proud of them.

I said that it is beyond my comprehension that this exalted dignity should be conferred upon me, but I think St. Paul (1 Cor. 1, 27-30) solves my problem when he says, "The foolish things of the world hath God chosen that he may confound the wise; and the weak things of the world hath God chosen that he may confound the strong," that, as it is written, "He that glorieth, may glory in the Lord." "Power is made perfect in infirmity," so I shall say "Non nobis, Domine, non nobis, sed nomine tuo da gloriam," 'not unto us O Lord, not unto us but to Thy name give glory'."

Sports Day By Day

(Continued from Page 6)

nial champion Royals 4 games to 2....The ex-Kroehler tosser pitched all six games for her club....Belleville Marines and Fort Erie were billed to battle in Toronto this afternoon in the final game for the O.A.S.A. intermediate A championship....St. Catharines Athletics and the lacrosse authorities are in a battle that many cut short the Mann Cup series. ....Locale of the fourth game in the series is the cause of the agrument....St. Kitts want it at home and the governing body has assigned it for Maple Leaf Garden....York Brass, beaten by Westclox in the Ontario playdowns are still battling for the Sunnyside intermediate title.... After winning the first game of the finals from Simpsons the Brassers dropped the next two....Incidentally York Brass wound up the regular league season with a batting average of .322 so that Isobel Bullock handcuffed a hard-hitting outfit when she shut out the Toronto girls at Sunnyside.

ROOM AND BOARD —By Gene Ahern

SALLY'S SALLIES

"Oh, they're praying before they start eating! I'm sure there's nothing the matter with the food!"

BARCLAY ON BRIDGE

SEARCH FOR ADVENTURE

WHEN COLUMBUS found America 452 years ago, his great adventure was crowned with success. But the factor which made it an adventure was the fact that he didn't know just what was going to happen. He knew he and the crews of his three little ships were risking dangers—of what kind he could not be sure. That element also lends a good deal of the excitement to bridge. Unexpected things may happen to you—and to your opponents.

North: ♠ 10 7 4 3 2 ♥ 5 3 2 ♦ J 8 4 2 ♣ 8
West: ♠ A Q 8 ♥ 8 ♦ A K 10 6 ♣ A 9 7 6 2
East: ♠ K 6 5 ♥ A Q 9 6 ♦ Q 9 5 3 ♣ 4 3
South: ♠ J 9 ♥ K J 10 7 4 ♦ 7 ♣ K Q J 10 5

(Dealer: North. North-South vulnerable.)

North	East	South	West
Pass	Pass	1 ♥	Dbl

Because of his distribution, with 10 cards in two suits, South decided his hand was a safe opening despite the fact that he was vulnerable. If he found a fit with North, there might well be a game in the deal, even with a passing partner. His original plan was to bid the clubs if North responded, unless with a raise of hearts, but after West doubled for a takeout and East left it in, to set South, he refrained from going to the two level to show his clubs, fearing that might cause still more trouble for him.

West led the diamond K and repeated the suit. South managed to take five tricks, being set two for a score of 500 by the defenders, but that was not very great damage, as East and West could have made 3-No Trumps, with four tricks in diamonds, three in spades, one in hearts and one in clubs, which would have been worth almost as much as the 500 set.

• • •

Tomorrow's Problem

North: ♠ K 8 4 ♥ J 7 3 ♦ Q J 9 4 ♣ J 6 3
West: ♠ 10 3 ♥ K Q 10 9 ♦ 7 2 ♣ A K 10 8 5
East: ♠ Q 7 6 2 ♥ 6 4 2 ♦ 8 6 5 3 ♣ 7 2
South: ♠ A J 9 5 ♥ A 8 5 ♦ A K 10 ♣ Q 9 4

(Dealer: East. North-South vulnerable.)

If South decides to open this deal with 1-Diamond, what would you do in the West?

Distributed by King Features Syndicate, Inc.

DAILY CROSSWORD

ACROSS
1. Refuse of grapes
5. Islands in lakes
9. Competitor
10. Part of the head
12. Rugged mountain crest
13. Per. to the hours
14. Read again
16. Memorandum
17. Large worm
18. Tatter
20. Exclamation
21. Leaves quickly (slang)
24. With might
27. Sword
28. Foretell
30. Radium (sym.)
31. Silkworm
32. Flightless bird
35. Wading bird
38. Request
40. Per. to tides
42. Rub out
43. Abounding in stones
44. Parts
45. Otherwise
46. Speaks

DOWN
1. Bogs
2. Affirms
3. Value
4. Net profit
5. Residue of burned material
6. Sacred picture (Russ. Ch.)
7. Edible rootstock
8. A great quantity (slang)
9. Infrequent
11. Gratify
15. Millpond
19. Idle tattlers
21. Contend for
22. Cereal grain
23. Stibium (sym.)
24. Evil jinnis (Arabic myth.)
25. One of an ancient Semitic peoples
26. Argent (sym.)
29. Constellation
32. Farinaceous
33. Desert fertile spots
34. Malt beverages
36. Heathen image
37. Without (L.)
39. Malayan boat
41. Lixivium

Yesterday's Answer

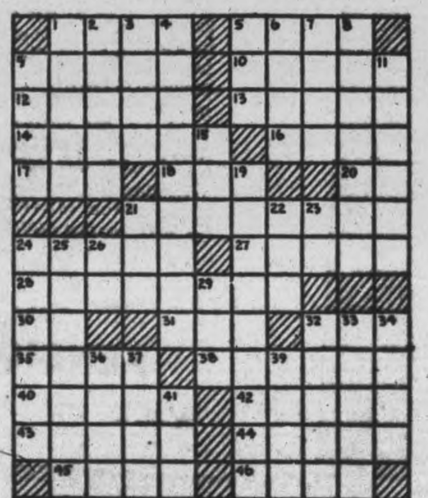

TERRY AND THE PIRATES —By Milton Caniff

LI'L ABNER —By Al Capp

HENRY —By Carl Anderson

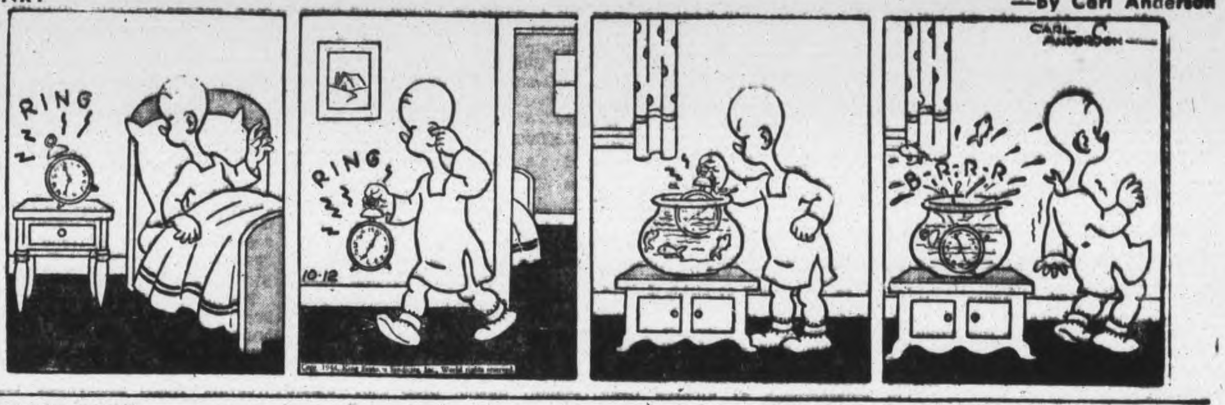

DONALD DUCK —By Walt Disney

BLONDIE —By Chic Young

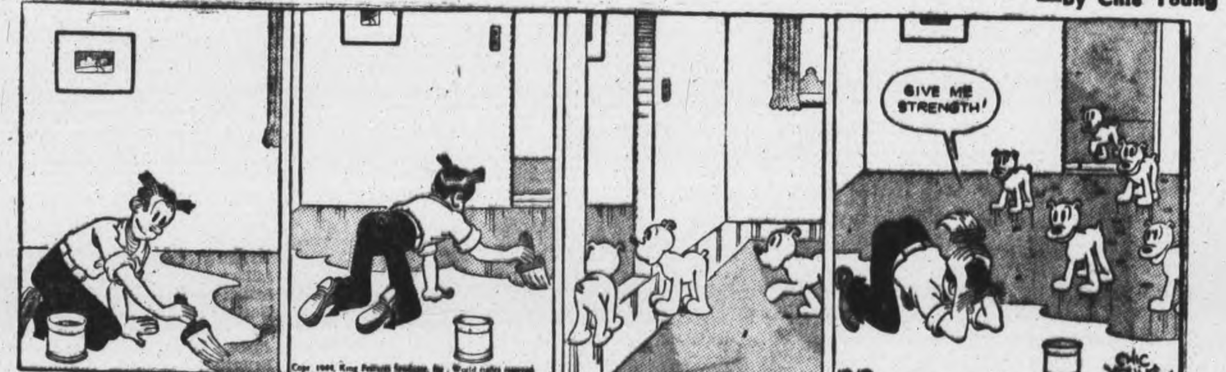

MUGGS AND SKEETER —By Wally Bishop

BRICK BRADFORD —By William Ritt and Clarence Gray

TILLIE THE TOILER —By Russ Westover

TO CELEBRATE VICTORY

CARDIFF, Wales — (CP). — The chamber of commerce recommended to its members that they close their shops for one day when the European war ends.

KISS YOUR TIRED FEELING GOODBYE!

Pepless Many Suffer Low Blood Count—And Don't Know It.

The baffling thing about low blood count is that you can weigh about as much as you ever did—even look healthy and strong, yet—you can feel as if you had lead in your legs, dopey, tired and pepless.

Low blood count means you haven't got enough red blood corpuscles. It is their vital job to carry life-giving oxygen from your lungs throughout your body. And just as it takes oxygen to explode gasoline in your car and make the power to turn the wheels, so you must have plenty of oxygen to explode the energy in your body and give you going power.

Get Dr. Williams Pink Pills today. They are world-noted for the help they give in increasing the number and strength of red corpuscles. Then with your blood count up, you'll feel like bounding up the stairs as if you were floating on air. Ask your druggist for Dr. Williams Pink Pills today.

Belmont School Holds Annual Fair

HAVELOCK, Oct. 12 (ENS) —The school pupils of S.S. No. 2 Belmont at Preneveau, held their annual school fair recently.

A silver collection was taken up during the afternoon which amounted to $3, and is being donated to the British War Victims' Fund.

There were large exhibits of fruits, vegetables, flowers and livestock, which according to one of the judges far surpassed the quality of exhibits that had been shown at some of the regular Fall fairs. The exhibitor obtaining the highest number of awards was Keith Brunton, who had 17 firsts and 6 seconds, with Nellie McGowan coming in second place with 14 firsts, 4 seconds and 1 third, followed by Lillian Toms with 9 firsts, 3 seconds and 1 third.

Mesdames H. Scott, M. Dunlop and J. Seabrook judged, the apples, flowers, eggs, baking and sewing. William Ketchen. Robert Peoples and William Peoples judged the woodwork, vegetables and livestock.

The following is the list of prize exhibits: —

BAKING

Apple pie—Nellie McGowan, Velma Wrightley, Joyce Wrightly; Tea biscuits — Lillian Toms. Velma Wrightly, Joyce Wrightly; Bran muffins — Nellie McGowan, Joyce Wrightly, Velma Wrightly; Jelly roll —Lillian Toms; Chocoate cake—Nellie McGowan; Sweet muffins—Marguerite Barker.

EGGS

White—Lillian Toms, Nellie McGowan; Special whites—Nellie McGoman; Barred Rock eggs—Velma Wrightly, Joyce Wrightly; White Rock eggs—Carl Cole, Jimmie Deline.

APPLES

Snow—Irene Barker, Carl Cole; Gedions — Jimmie Deline, Velma Wrightly, Joyce Wrightly; Spies—Garton Barker, Nellie McGowan.

FLOWERS

Cut — Nellie McGowan. Keith Brunton; Wax Plants—Keith Brunton, Nellie McGowan; Begonias—Joyce Wrightly, Norma McGowan; Geranium—Nellie McGowan; Foliage—Velma Wrightly, Irene Barker; Jacob's Ladder—Garton Barker.

SEWING

Pot holders—Nellie McGowan, Lillian Toms, Velma Wrightly; Embroidered holders—Nellie McGowan; Cushion top — Velma Wrightly; Dresser scarf — Velma Wrightly; Weaving—Nellie McGowan; Vanity set—Lillian Toms.

WOODWORK

Crows — Jimmie Deline, Keith Brunton, Gerald Lttle; Tea-pots—Jimmie Deline, Keith Brunton, Garton Barker; Duck—Jimmy Deline; Spider dog—Keith Brunton, Orval Cole, Goldie Little; Tea pot stand—Jimmie Deline; Wall bracket—Keith Brunton; Bull dog—Keith Brunton; Cat—Orval Cole; Book ends—Eric Scott; Dutch Girl—Jimmie Deline.

POTATOES

Early Ohio—Keith Brunton, Lillian Toms, Wilfred Brough; Cobblers — Joyce Wrightly, Raymond McGowan; Irish Cobblers—Nellie McGowan, Velma Wrightly; White Star—Joyce Wrightly, Jimmie Deline; Variety—Carl Cole, Velma Wrightly, Marguerite Barker; Specials—Garton Barker, Goldie Little, Gerald Little.

CITRON

Round—Winnifred Brough, Garton Barker; Long—Velma Wrightly, Joyce Wrightly.

VEGETABLE MARROWS

Keith Brunton, Nellie McGowan.

PUMPKINS

Long — Joyce Wrightly, Velma Wrightly; Round—Nellie McGowan, Eric Scott, Jimmie Deline; Sweet—Carl Cole, Eva Brough; Pie—Keith Brunton, Carl Cole, Lillian Toms.

VEGETABLES—

Carrots—Coreless — Eric Scott, Marguerite Barker, Garton Barker; Long — Joyce Wrightly, Velma Wrightly, Carl Cole; Chantenay—Lillian Toms, Goldie Little, Gerald Little; Beets— large—Lillian Toms, Garton Barker, Marguerite Barker; Small—Carl Cole, Keith Brunton, Joyce Wrightly; Parsnips—Keith Brunton; Brussels Sprouts—Keith Brunton; Broccoli—Keith Brunton; Corn, Golden Bantam—Lillian Toms Popcorn—Lillian Toms; Turnips—Lord Derwyn—Lillian Toms; Table turnips—Lillian Toms; Variety—Keith Brunton; Specials — Nellie McGowan, Jmmie Deline; Onions—Spanish — Keith Brunton; Silver pickling—Keith Brunton; Cooking—Lillian Toms, Keith Brunton; Red—Jimmie Deline; Dutch Sets—Nellie McGowan, Marguerite Barker; Cabbage—large—Goldie Little, Gerald Little, Nellie McGowan; Small — Keith Brunton, Lillian Toms, Jimmie Deline; Tomatoes—Keith Brunton; Beans—white—Joyce Wrightly, Jimmie Deline; red—Velma Wrightly; yellow-eyed—Nellie McGowan.

LIVESTOCK

Pure bred Jersey bull — Garton Barker; Pony—Keith Brunton; Barred Rock chickens—Clifford Brough, Rock hens—Carl Cole, Keith Brunton, Garton Barker; Bantie—Keith Brunton; Grey Kittens—Carl Cole; Geese—Marguerite Barker.

WHADDA YA KNOW, A FLYING BAMBINO!—"Golly, am I having fun," chuckles a wee bambino as men of the Saskatchewan L.I. entertain the youngster. The three lads, Ptes. Bill Mernickle, Saskatoon; Lou Blackwell, Assiniboia, Sask., and Ed Ritz, Chilliwack, B.C., were taking time out from their chase of the Hun somewhere north of the Metauro River.

(Canadian Army Overseas Photo)

"ALWAYS FELT TIRED, RUNDOWN AND MY NERVES WERE BAD"

"Had No Energy From Time I Got Up in the Morning," Says Kippen Woman. Digestion Bad, Headachy and Dizzy. Couldn't Sleep. Tells How Syntona Helped Her.

If you suffer with poor digestion, gas, acid risings, sour stomach and distress after meals; if you have rheumatic pains, feel tired out and nervous because of a disordered stomach or sluggish kidneys, liver or bowels, why not follow the advice of hundreds of other local men and women and take Syntona, the pure herb and root medicine. It has helped them. Isn't it reasonable to think that it will do the same for you?

Mrs. Minnie Little, Kippen, Ontario, says:

"For a good many years I suffered with poor digestion. I had so much gas, heartburn, and a heavy, bloated feeling after my meals. Sour acidity rose in my throat until I felt sick and nauseated. I was subject to frequent headaches and dizzy spells. I finally got so that I always felt tired and rundown and my nerves were bad. As a result I wasn't sleeping at all well at night and I had no energy from the time I got up in the morning.

"Recently I was telling a friend of mine how I felt and she persuaded me to try Syntona. I cannot tell you how grateful I am. This medicine has really helped me after everything else I tried had failed.

"I am now eating better and enjoy my meals. To my surprise I find that my food digests without all that gas, sourness, and heartburn. The dizzy spells and headaches do not trouble me and my nerves are calmed down once again, so I sleep well at night. I don't think it is any exaggeration to say that I feel better than I have in the past twenty years. I owe it all to Syntona, and only wish I had known of it sooner."

Syntona is sold and recommended in Peterborough at Elliott's Drug Store. (Advt.)

Trent River News

Mr. and Mrs. W. Liberty, Doug Liberty, Albert Sandahucia, Mathew Andrews and Bill Pollock of Toronto, were week-end guests of Mr. and Mrs. Francis Ruttan and family.

Mr. and Mrs. Gordon Beldock, Oshawa, were holiday guests with Mrs. Beldock's parents, Mr. and Mrs. V. J. Chaplin.

Mr. and Mrs. John Orlaff, Toronto, spent the week-end with Mr. and Mrs. James Dunn and family.

Recent guests at the Sedgwick House were: Mr. and Mrs. Ross McLaren of Pickering, Mrs. Brown and son Freeman, Ingleton, from Toronto, and Mr. E. L. Smith and party from Youngstown, Ohio.

Mr. and Mrs. Jack Fisher and Marlene, Toronto, were week-end guests with Mr. and Mrs. George Ellis.

Misses Jeryne and Vaughn Brown, Ottawa, spent the week-end at the parental home.

Five Men Casualties

Five men from the Peterborough district have been reported casualties, according to an official Department of National Defence announcement to-day.

Pte. John Gordon Kelso, son of Ernest Kelso of Bobcaygeon, was listed as killed in action while serving with an Eastern Ontario regiment overseas. L.-Cpl. James E. Thompson, whose mother Mrs. Charlotte Thompson, lives at 79 Sherbourne Street in Port Hope, was reported seriously wounded; and three men reported wounded in action are Pte. C. H. Terrill, son of Mrs. Jessie Terrell, Glen Alda; Sgt. Stanley Crossett, whose wife, Mrs. Laura Crossett, lives at Port Hope, and Pte. Thomas John Martin, son of Mrs. Iva E. Martin, of R. R. 1, Bobcaygeon.

COMMANDER—Shown wearing his new "brass hat" for the first time, is Acting Commander E. D. (Ted) Simmons of Victoria, B.C., whose promotion from lieutenant-commander has been announced. Cmdr. Simmons won the Distinguished Service Cross in 1941 when the corvette H.M.C.S. "Chambly" sank a U-boat. In 1943 he was awarded the Distinguished Service Order after the corvette H.M.C.S. "Port Arthur" under his command destroyed a submarine in the Mediterranean. Commander Simmons now is captain of the new frigate, H.M.C.S. "Beacon Hill," and senior officer of an all-Canadian naval striking force.

For a better day at school or play

Serve this

TASTY ENERGY BREAKFAST

Growing youngsters especially need the food energy and food values that NABISCO SHREDDED WHEAT helps to supply. So plan breakfast around this high-energy 100% whole wheat cereal. Tasty, golden-brown NABISCO SHREDDED WHEAT is ready cooked, ready to eat... ready to help give you the energy-building proteins and carbohydrates you need, as well as useful amounts of the minerals, iron and phosphorus. Serve it regularly to your family.

THE CANADIAN SHREDDED WHEAT COMPANY, LTD.
Niagara Falls, Canada

Made in Canada of Canadian Wheat

844AX

INVEST IN VICTORY — BUY MORE VICTORY BONDS

C.D.S.

STORE HOURS:
9 a.m. until 6 p.m.
Wednesday, 9 a.m. Noon until 12.30
Dial 5721

For Sheer Beauty....

For Practical Duty....

Choose the Enduring Loveliness of Furs

Coats that take in the busy round of wartime days....that bloom with elegance after dark! And all the while their own particular luxurious warmth protecting 'gainst winter's chills. Slim feminine styles....dramatic....glamorous....or sport-boxy....cosy havens of comfort! Styles to please....in sizes 12 to 44 (but not every size in every fur). Now our collection is at its best, including—

- LAPIN (dyed and sheared rabbit)
- LABRADOR SEAL (hair seal)
- PIECED MUSKRAT
- TWIN BEAVER (dyed and sheared rabbit)
- WHOLE SKIN PERSIAN LAMB
- VISCACHA (South American Rodent)
- WHOLE SKIN ELECTRIC SEAL (dyed and sheared rabbit)
- RACCOON FLANKS
- BUCK CONEY (dyed rabbit)
- AMERICAN OPOSSUM
- COON-DYED OPOSSUM

89.50 to 129.50

—Second Floor, C.D.S.

THE CANADIAN DEPARTMENT STORES LIMITED

CANADA'S VETERANS
Their Post-War Opportunities

This is the third in a series of advertisements to inform the people of Canada of plans to re-establish men and women of the armed forces. To get the full details save and read every advertisement.

For complete information write for the booklet, "Back to Civil Life."

A Civilian Again—

WHAT ABOUT A JOB? WHAT ABOUT SECURITY?

These are questions uppermost in the mind of every man and woman discharged from the forces. They want to know how to get a job. They want to know what protection there will be if they become ill, or if any other situation arises which cuts off their income. The people who planned Canada's programme of re-establishment took these things into account and much legislation has been passed looking to full employment. Many plans are still being made. There are social security provisions, especially for those in the forces, and there is assurance for veterans that when a helping hand is needed, it will be available.

JOB PLACEMENT POLICY

Special arrangements have been made for Canada's veterans who are seeking employment. Although they apply as do all Canadians through Employment and Selective Service there is a special division to deal with the problems of ex-service men and women. The staff in this division understand veterans' problems and many of them are themselves ex-service men. In addition, in key centres throughout Canada there are veterans' welfare officers who give ex-service men and women every assistance in job finding and in planning their careers.

RETURN TO FORMER JOBS

As stated in a previous advertisement, if your boy or girl held a civilian position before enlisting and was not engaged to replace somebody already in the forces, and if the position still exists and your boy or girl is capable of filling it, it is the employer's duty under the law of Canada to reinstate him or her in that position with seniority. Application for reinstatement must be made to the former employer within three months of discharge from the forces or from hospital.

CIVIL SERVICE PREFERENCE

Under the law of Canada, every ex-service man or woman, with overseas service, or disability pensioners receive preference in civil service appointment if qualified for the position for which they apply.

TO ASSIST EMPLOYMENT

Parliament, at its last session, made provision for a new Department of Reconstruction, whose function is the co-ordination of measures for the provision of full employment in Canada. Much legislation has already been passed to bring this about, while a special committee has been sitting since March of 1942, hearing expert evidence on Canada's post-war needs. Industry, the provinces and municipalities are all making plans which will provide jobs in Canada.

SOCIAL SECURITY MEASURES

Under the re-establishment program, Canada's veterans are protected against casual illness or unemployment in the 18 months following discharge. Maintenance allowances up to $50 a month, if single, and $70 for a man and his wife, with children's allowances, may be paid, for the period of service to a maximum of one year, should either condition arise. The out-of-work benefits are for those who are fit and able to work and for whom there is no work immediately available. In the case of serious illness, there is free treatment, hospitalization and allowances, for any condition, in the year following discharge.

UNEMPLOYMENT INSURANCE

Every veteran who enters insurable employment is entitled, after fifteen weeks in that employment, to unemployment insurance credits as though the whole period in the services, since July 1, 1941, had been spent in the insured employment.

VETERANS' LIFE INSURANCE

Canada's veterans, in most instances, may purchase life insurance, without medical examination, to a maximum of $10,000.

OTHER LEGISLATION

A new Housing Act has been passed, providing money at low interest rates, for home financing.

Family allowances will distribute $200,000,000 a year.

Acts have been passed to maintain farm and fishery prices.

Consideration is being given, with provincial co-operation, to a wide program of National Health Insurance.

Veterans' welfare officers are stationed in key centres throughout Canada. They are the friends of ex-service men and women. It is their duty to advise and assist all ex-service personnel with their re-establishment problems. If there is anything about the rehabilitation programme which you do not understand consult your nearest welfare officer.

Published under the authority of Hon. Ian A. Mackenzie, Minister of

PENSIONS AND NATIONAL HEALTH

★ SEND THIS ADVERTISEMENT TO SOME MAN OR WOMAN OVERSEAS.

Telephones
Examiner 4641
CHEX 4641
Nights after 6 p.m., Sundays, Holidays
Examiner 4641
CHEX 4643

Evening Examiner

Peterborough

NIGHT FINAL

VOL. XC, No. 243 — WEATHER Showers; cloudy and cooler. — PETERBOROUGH, FRIDAY, OCTOBER 13, 1944 — ★★ — PRICE FOUR CENTS

LIBERATION OF GREECE IS NEAR

Canadians Launch New Attacks

Batter Germans In Fierce Duels Across Belgium

By ROSS MUNRO
Canadian Press War Correspondent

WITH THE 1ST CANADIAN ARMY, HOLLAND, Oct. 13 — (CP. Cable). — Canadian forces launched new attacks in the Schelde beach-Antwerp today in the face of heavy German opposition.

In the beachhead the Germans hurled the entire remaining force of the crack 64th Division to meet the new threat and a terrific slugging battle was raging this morning.

Canadians also took the offensive on the Leopold bridgehead sector, capturing the hamlet of Biezen, about 1,000 yards from the Canal near the road leading to Aardenburg. These forces now are threatening the strong-hold town of Eade.

New reports of enemy troops movement westward along the Canadian army's eastern flank stretching beyond Hertogenbosch indicate the Germans may assault in force against the Canadians' blockade of the Dutch islands at the mouth of the Schelde.

R.A.F. planes spotted heavy traffic on roads going west from Tilburg through Breda and promptly attacked, claiming the destruction of 31 Nazi vehicles.

An alternative move the Germans may be making is the further strengthening of the strongpoints of Tilburg and Breda themselves where for more than a week the Nazis have been building up resources.

Damage Barges

On the western flank meanwhile there is also considerable movement on the waterways fanning out from the mouths of the Meuse and Rhine. Fighter-bombers damaged 50-odd barges as part of a record day of 784 sorties and also discovered trains and barges in tow marked with red crosses heading for Walcheren. It is believed they were being brought south for evacuating casualties sustained in the fighting against our beachhead forces and along the Leopold Canal.

Bombers yesterday destroyed a Radar station on Walcheren Island and a wireless station near Breskens, as well as hitting Breskens itself.

North of Antwerp enemy paratroops still are providing the strongest opposition in the area south of Bergen Op Zoom.

On the causeway leading to South Beveland Island from the mainland the Germans are of far poorer quality and are relying on defence in depth with platoon posts scattered along the causeway and through the island.

Start Roundup Of Romanians

BUCHAREST, Oct. 13.—(AP). — Arrest of Romanians accused of war crimes began to-day. A decree authorized the government to use whatever measures needed to establish the political and criminal responsibilities of "the authors of the country's disaster.

Immeditaely arrested were Ion Gigurtu, premier under former King Carol and director of Romania's gold mining company, Mika; Orwaler Pop, former Minister of Justice, and Mihail Manoilescu, former Minister of Foreign Affairs. Orwaler Pop and Manoilescu signed the Vienna dictate which ceded Transylvania to Hungary.

A number of higher administrative officers of Transnistria also were taken into custody.

Gen. George Potopenanu, Minister of Economy and Finance who held a similar post under Antonescu and was for two weeks governor of Transnistria, resigned today.

FIGHT INSIDE RIGA

LONDON— A German radio report on the siege of Riga, Latvian capital and chief port, indicated to-night that Russian troops had broken into the eastern half of the city.

HURRICANE HEROINE—Irene Ayriss of Galt, a U.S. Spar attached to the U.S. Coast Guard at Cape May, N.J., who has won commendation for bravery during last month's east coast hurricane. A radioman she remained at her post until all transmitters were out of commission, even after heavy seas had torn part of the building away.

Allies Advance Steadily Through Aachen

LONDON, Oct. 13 —(CP) —American infantry fought street by street to-day into the northeastern factory district of bombed and burned Aachen while the Germans rolled up a heavy force of armor in an effort to relieve the city which was Charlemagne's capital.

The appearance of a fresh German armored division, shifted from the Arnhem sector in Holland, stirred expectation that a major tank battle would soon be joined.

Aachen, a city of 165,000 and the largest German town yet invested, was dissolving under the weight of American shells and bombs, but there was no sign of a break in the 1,500 to 2,000 Nazi S. S. troops who fought from the rubble and the sewers.

To the northeast, the Germans mounted a heavy counter-attack in the Bardenburg area. Fighting intensified, too, at Wurselen and Haaren, the tips of the Allied spearheads crowding the thin escape hatch toward Cologne. A German pocket was destroyed at Wurselen three miles north of Aachen.

The end for Aachen seemed inevitable— but there was no telling how long the battle would last.

New battles intensified in Holland north and west of the beleaguered German city.

British 2nd Army forces suddenly launched out on the right flank of their corridor into Holland, gaining more than a mile in a drive south of newly-captured Overloon, less than 10 miles from the German border.

A British staff officer said the Germans had shifted one tank divi-

BRITISH 2nd ARMY
(Continued on Page 2, Column 3)

Japs Cut Corridor To Sixty Miles

CHUNGKING, Oct. 13 —(AP) — Pincher-like Japanese columns, advancing on Kweilin from the north and on Liuchow from the east, have reduced the strip of Free China between Hong Kong and Manchuria to an area 60 miles wide, Maj.-Gen. Chang Tung Chuen, Chinese military spokesman, acknowledged today.

The high command reported Japanese forces had broken into the communications centre of Kweiping, 70 miles south-southeast of Liuchow, and street fighting was in progress. Another column was reported driving upon Pingham, 80 miles southeast of Liuchow, engaging Chinese defenders 72 miles from the town.

Gen. Chang acknowledged also the loss of Foochow, which he said fell October 5.

Ontario Unit 4 Miles From Cesena

Mammoth Air Raid Heralds New Push In Northern Italy

ROME, Oct. 13 —(CP) — An advance by Eastern Ontario infantry to within four miles of Cesena, junction town on the main Bologna-Rimini highway, was reported in a front dispatch to-day while in the hills along the Florence-Bologna road heavy fighting flared after yesterday's massive air assault on German installations and positions south of Bologna.

In this central sector, where Allied forces are driving on Bologna, key communications centre of the Po valley, 5th army troops took more than 300 prisoners, headquarters said.

In the Adriatic sector, meanwhile, the Canadians thrust up the Bologna-Rimini road, 18 miles northwest of Rimini, yesterday in continuation of the drive which earlier carried them from the Fiumicino river barrier to the Rigossa river, Bill Boss, Canadian Press War Correspondent reported.

Aided by warm weather American forces pushed ahead in the wake of yesterday's tremendous aerial attacks and partly flanked the town of Livergnano, 10 miles south of Bologna on Highway 65, today's Allied communique said.

To the east, British 8th Army forces fought their way forward in the foothills south of the Bologna-Rimini Road and occupied the village of Montiano.

They approached the Monte Dell'erta. Farther west they occupied Mont di Rullato.

The 8th Army found itself on firmer ground and appeared to be moving steadily forward everywhere except in the immediate Adriatic coastal sector where a succession of streams at short intervals gave the Germans a wide choice of defensive positions.

Gain 3 Miles

Eighth Army troops rolled the Germans off another segment of the Bologna-Rimini Road, penetrating to a point three miles beyond Savignano and capturing the villages of Balginano, Mass and Badia, as well as Montiano, south of the road. The troops which took Montiano were only 4½ miles southeast of Cesena, another junction of Highway 9.

In the hills south of the highway the Germans were putting in reinforcements and heavy fighting was in progress for the dominating peaks. Italian patriots in the mountains were continuing to harass the enemy.

The 5th Army again encountered stiff enemy resistance. In describing the heavy fighting astride Highway 65 the communique said "no material advances have been made."

Troops reached the summit of one hill only nine miles southwest of Castel San Pietro on the Bologna-Rimini Road, while other forces captured Mount Delle Formiche, 2½ miles east of Livergnano where the fiercest fighting seems to have centred.

Pulverizing Raids

Yesterday's pulverizing raids by Allied planes in their greatest blow yet in the North Italian campaign were made in an attempt to blast a pathway into the Po Valley for 5th

FIGHTING HEAVY
(Continued on Page 2, Column 3)

All-Canadian Raid A Success

LONDON, Oct. 13 —(CP Cable) — More than 100 Halifaxes of the R. C. A. F. bomber group attacked a synthetic oil plant at Wanne-Eickel in the Rhur in an All-Canadian mission yesterday.

The four-engined bombers were accompanied by fighters on their mission against the oil plant, which probably has been repaired since its last was attacked about a month ago.

German ground defences were powerful but no enemy planes were sighted. One Canadian bomber failed to return.

Wing Cmdr. G. McKenna of Kingston, Ont., and Ottawa led the Snowy Owl squadron.

FO. Don Mahoney, bomber-aimer from Saint John, N. B., saw a big explosion and said; "you could see white vapor from the blast going up 2,000 feet."

FO. J. O. W. Laske of London, Ont., brought his bomber home on three engines when anti-aircraft fire knocked out one starboard motor.

Dad Carries On

OAKLAND, Calif., Oct. 13 —(AP).—Last June a young merchant seaman, Ensign Glen S. Thompson, lost his life with more than 300 other men when two ships exploded in the great Port Chicago munitions blast. His father, James E. Thompson, 42, of Estacada, Ore., has enrolled in the Maritime Service Officers' School at Alameda, to train for the same commission and assignment on a merchant vessel that young Glen held.

Mayors Place Brief Before Cabinet

OTTAWA, Oct. 13 — (CP). — Unless the Federal government assumes its "rightful obligations" in respect to social services, municipalities will not be able to continue to provide the services expected of them, said a brief presented by the Canadian Federation of Mayors and Municipalities to a cabinet committee today.

The brief, developed from resolutions passed at the June annual meeting of the federation, was presented by Mayor F. J. Conboy of Toronto, president, who was accompanied by Mayor Garnet Coulter of Winnipeg and Mayor Lucien Borne of Quebec, executive members, and Mayor Stanley Lewis of Ottawa, past president.

The brief said that in recent years sources of revenue previously enjoyed by municipalities have been taken away by provincial and federal governments, and at the same time additional services and obligations have been imposed on local governments with the result that real property is bearing "an inordinately heavy burden, to the discouragement of home ownership and the provision of adequate buildings of pleasing appearance for the conduct of industrial and business projects."

22 Resolutions

The delegation presented 22 resolutions to the cabinet committee headed by Finance Miniter Ilsley.

The resolutions suggested federal assistance by grants and subsidies for slum clearance and low-cost housing, provision for the housing of soldiers' families, and detailed planning for local public works in the reconstruction period.

National planning for the development of local airports and facilities

MAYORS PLACE
(Continued on page 2, column 4)

Reds Sweep Closer To Budapest

Armored Divisions Speeding Toward Austria

By DANIEL DELUCE
Associated Press War Correspondent

MOSCOW, Oct. 13 (AP)—Russian tanks and infantry stormed the centuries-old Junkers lands of East Prussia, barely nine miles northeast of the important city of Tilsit today, while in doomed Hungary the victorious Red Army raced for the 160-mile-distant Austrian frontier.

Great offensive against the northern and southern extremity of Germany rolled back maimed German divisions like driftwood in a flood.

Hungary's admission of defeat was expected hourly as Russian columns were converging on Budapest along the main rail lines, approximately 60 miles east of the capital and reported nearer than that on the south. All major communications between Hungary and Serbia were reported in Russian hands.

Russian forces were less than 15 miles from the only Hungarian rail lines connecting Budapest with Magyar troops at the Carpathian passes in Ruthenia. The routed German-Hungarian forces in northern Transylvania were virtually cut off.

Southern Hungary was a race track for Russian armor. The Hungarians were reported resigned to the immediate loss of Kecskemet, rich provincial city 40 miles southeast of Budapest.

Pinch Off Huns

Wilting Hungarian resistance all along the invasion front seemed to substantiate diplomatic hints that the exhausted satellite nation was about to quit. The mop-up of Hungary was counted on to prepare the springboard for the invasion of Austria as well as to assure the early liberation of the Croatian and Slovenian areas of Yugoslavia, and to pinch off the Germans in Slovakia.

(Meanwhile Turkish sources said Berlin had urged Austrians to dig for their lives in a frenzy of frontier spadework near Vienna. The broadcast proclamations appealed to the populations to follow the example of "the East Prussians and Rhinelanders," and said that all able-bodied men and women in Vienna region were at or on their way to the diggings after a mass call-up of age groups between 16 and 65.)

CLOSER TO BUDAPEST
(Continued on Page 2, Column 4)

Russia Urges Republicans To Revolt Against Franco

By DEWITT MACKENZIE
Associated Press War Analyst

Here's a new crisis to watch: The effort of a strong Spanish Republic-and movement to start a rebellion against Gen. Franco and re-establish the republic which he re-estab- in 1939 in one of the bloodiest civil wars of history.

It's significant that the Moscow radio has been urging Spaniards to revolt against Franco. During the civil war Russia supported the Republican government, which included strong Communist elements.

Franco had the heavy backing of both Germany and Italy, and it's the German retreat from the Spanish borders in face of the Allied invasion of France that encourages the Republicans to strike.

Working of the anti-Franco ferment has been apparent for a long time. The latest development came yesterday when the Toulouse (France) radio stated that the "Supreme Junta of the Spanish National Union" (an organization set up by exiled Republicans in France to oppose Franco) had called on patriotic Spaniards to rise.

40,000 Strong

These Spanish exiles are reported to total 40,000 in southern France. Units of the organization have been raiding Spanish territory for 10 days or more, and Oct. 6 it was reported that there had been a clash between the raiders and a Spanish garrison.

Should a revolt result, the circumstances will be far different than in the last upheaval. Then Hitler and Mussolini not only provided Franco with great quantities of war supplies, but with large numbers of fighting men. The Republican Government, on the other hand, was terribly hard pressed to find resources. It received its chief foreign aid from Russia, and communications between the two countries for movement of supplies was extremely difficult.

Now, with Italy out cold and Germany hanging on the ropes, the Spanish dictator would seem to be dependent on his own resources— and they're slim. The Republicans certainly must be hoping that this time they will have great assistance from Russian sources, in view of the Moscow radio's urgent call for rebellion.

When Franco took over the country in 1935, after nearly three years of war, the devastation was terrific. There was a great shortage of raw materials and manufactured goods. The country's finances were in chaos. Naturally, with a global war raging about him, he hasn't had much chance for recovery. He certainly isn't prepared to embark on another conflict.

Franco's position may be complicated by the fact that throughout most of the war he has given his moral and material support to his friends, Hitler and Mussolini.

The Weather

Peterborough Temperatures:

Today:
Night low..36 Noon 60
Yesterday:
Highest....58 Lowest....34
One Year Ago:
Highest....52 Lowest... 32

Weather Forecast:

Georgian Bay — Fresh winds; partly cloudy, with a few light scattered showers to-night. Saturday: Fresh winds; partly cloudy and cooler.

Lower Lake Region — Fair to-day. Saturday: Fresh winds; partly cloudy and becoming somewhat cooler; probably a few light scattered showers.

Ottawa and Upper St. Lawrence Valleys — Partly cloudy to-night and Saturday, with a few light scattered showers; becoming somewhat cooler Saturday.

Lake Superior — Moderate winds; partly cloudy and quite cool to-night and Saturday.

Sun—Rises at 7:29 a.m., Sets 6:28 p.m.

Inquest Shows Overdose Of Barbital Pills Caused Death Of Aimee Semple McPherson

OAKLAND, Calif., Oct. 13—(AP).—A pathologist testified today at the inquest into the death of Aimee Semple McPherson that the Canadian-born evangelist died last September 27 "of shock and respiratory failure due to overdosage of barbital compound" and a kidney ailment.

The witness, Dr. Mary Ruth Oldt, said she had examined the stomach contents. Coroner Mark L. Emerson asked Dr. Oldt whether the death could have been accidental.

"It could," she replied. "A person could get in such a state of forgetfulness that he may not remember how many he has taken of these pills."

Mrs. McPherson was born on a farm near Ingersoll, Ont.

Hastings-Prince Edward Spearheads 8th Army Push

By BILL BOSS—Canadian Press War Correspondent

WITH THE CANADIAN CORPS ON THE ADRIATIC, Oct. 13—(CP Cable).—Eastern Ontario infantry, spearheading the 8th Army's Adriatic offensive, have advanced to within four miles of Cesena, junction town on the main Bologna-Rimini highway, 18 miles northwest of Rimini. The Canadians thrust up this road yesterday in continuation of the drive which earlier had carried them from the Fiumicino River barrier to the Rigossa River, just south of which they plunged into brisk fighting before the Germans were thrown back.

This battle was the first major contact made by the Canadians after a three-mile advance. A company led by Maj. Oscar Stockdale of Toronto fought a sharp action before the Germans retired to the northern bank of the river.

Germans and Canadians spent the night on either bank, within 75 yards of one another, exchanging light automatic weapons fire. Maj. Stockdale sent two night patrols across the stream and they returned with 13 prisoners.

In daylight the Ontario Regiment improved their Rigossa positions when a company under Maj. Lyle Carr of Port Hope, Ont., attacked and began the exploitation of a new bridgehead against apparently moderate resistance.

The flanks of this lean salient were guarded by Ontario, Quebec, and Maritime troops and a Toronto Highland, while the Eastern Ontario men were alone out front.

At one stage yesterday a Cornwall, Ont., colonel's headquarters was within 200 yards of a small-arms fight between his men and Germans moving their right flank in front of New Zealanders.

The New Zealanders made an advance of several thousand yards towards the Rigossa River. Greek troops to the east of them on the Adriatic coast held firmly to their positions and aided by an Allied light mobile force withstood three counter-attacks.

British and Indian troops on the Canadians' left reported little progress.

Jap Ship Losses Growing Fast

PEARL HARBOR, Oct. 13 (AP)—United States carrier forces which bombed Formosa Wednesday destroyed 221 Japanese aircraft, sank 16 ships and damaged 19, it was announced today.

Admiral Nimitz released his communique shortly after the carrier force was able to break radio silence.

It was the first official information available since radio Tokyo 24 hours earlier announced the blow 575 miles south of Japan.

The communique did not identify the harbors in which the U.S. 3rd fleet carried out the operation but said no Japanese warships were encountered.

Of the Japanese airplanes destroyed, 124 were shot out of the air and 97 finished off on the ground.

American losses were 22 airplanes and "there was no damage to our surface ships," Nimitz said.

Formosa is one of the largest islands in the Pacific, 249 miles from north to south and ranging to 93 miles wide.

Expanding this offensive picture, a bomber armada completely knocked out plants supplying the enemy war machine with aviation gasoline and oil at Balikpapan on Borneo and American invaders of the Palaus swept on to their 12th island in the south end of the those stepping stones to the Philippines.

The four-day naval offensive read like this:

Oct. 8—Marcus Island, 1,135 miles southeast of Tokyo, shelled by warships.

Oct. 9—The Ryukyus, 200 miles south of Japan, attacked by hundreds of carrier-based planes in an assault during which 58 enemy surface craft were sunk or damaged and 89 planes destroyed.

Oct. 10 — Luzon attacked. Last night's communique said "detailed reports of the damage inflicted are not yet available."

Oct. 11 — Heavily-fortified Formosa, 100 miles from the China coast, raided by planes which ripped its railway network and ports. Japan did all the early talk about this blow, saying 1,000 planes made it.

Bombers Raid Vienna Area

LONDON, Oct. 13 (CP)—American bombers from Italy were reported attacking the Vienna area today after British Mosquitos bombed the port of Hamburg and other objectives in western Germany before dawn.

One night plane was lost. A German minesweeper was set afire off the Dutch coast last night.

U.S. medium and light bombers based in France added their weight to the siege of Aachen by attacking bridges and road junctions outside the frontier Prussian city.

Practically the full weight of yesterday's effort by R.A.F. tactical units was thrown into the support of the 1st Canadian Army in its bitter struggle to clear the south bank of the Schelde.

Long range R.A.F. and R.C.A.F. Mosquitos, which had recently gone as far as Munich looking for the Luftwaffe, yesterday zipped all the way to Czechoslovakia and Yugoslavia to destroy 14 aircraft and damage a number of others on the ground.

A Canadian wing racked up eight on two airfields 60 miles south of Prague and another group got six on two fields near Zagreb in Yugoslavia. For the latter outfit it was a round trip of more than 2,000 miles.

15-Year-Old Boy Plays Heroic Role

TORONTO, Oct. 13 —(CP) —Fifteen-year-old Douglas Bruce of Toronto re-entered his burning home early to-day to find his father, Irving J. Bruce. The lad found his father, dazed and choking from dense smoke, groping his way along the upper hallway of their home and led him to safety.

Mr. Bruce had helped an elderly woman to the street and returned to get some valuables when he became affected by the smoke.

EXTRA!

OUTSIDE AACHEN— The German escape gap leading east from Aachen was cut to half a mile tonight and was being closed.

LONDON— Russian and Yugoslav forces have "penetrated" the walls of Belgrade, a special communique from Marshal Tito's Partisan Army headquarters said tonight.

Wilson Leads Huge Army Second Time

Germans Believed Evacuating City Of Athens

ROME, Oct. 13.—(AP).—Gen. Sir Henry Maitland Wilson, Supreme Allied commander in the Mediterranean, said in a broadcast tonight that "a force under my command is about to land in Greece" and that the kingdom's liberation was at hand.

Unofficial reports said that the Greek flag was flying over the Acropolis in Athens and that the Athens radio was in Allied hands.

LONDON—Rome radio broadcast an "unofficial announcement" to-day that Athen has been evacuated by the Germans and its administration is in the hands of Greek Patriots.

Allied proclamations were broadcast promising immediate aid to the Greeks.

Gen. Wilson told the Greeks:

"Your day of liberation is at hand. For the second time in this war, a force under my command is about to land in Greece, but I am thankful to say, under very different conditions."

The Allied commander declared: "We come now to sweep away all traces of the invader and, by use of your ports and airfields, to harass his retreat." He said the Allies were also returning to restore Greece's administrative services.

Late in September, small British forces landed in the Peloponnesus, the large southern peninsula of the Greek mainland, and with Greek Patriots cleared the Germans from most of that area, capturing Patrai, Pyrgos and Corinth. Ancient Corinth is but 40 miles southwest of Athens, the Greek capital.

Gen. Wilson's broadcast to-night indicated an Allied landing in force was imminent, as contrasted to the rather small forces employed in the Peloponnesus.

A proclamation by the Greek government called upon all Greeks to obey the regime of King George II. and promised "just punishment" of everyone who collaborated with the Nazis.

The government warned that "any punitive action attempted against such persons (collaborators) by isolated individuals or organizations "not guaranteeing dispensation of

WILSON LEADS
(Continued on Page 2, Column 1)

Bail $50,000 In Kidnapping

DETROIT Oct. 13—(AP).—Mrs. Eleanor Smith pleaded innocent today to a charge that she kidnapped four-month-old Bobby King, and Judge Christopher E. Stein set her bond at $50,000.

Prosecutor William E. Dowling asked the high bond saying that "this crime has shocked many homes."

Dowling said that Mrs. Smith, a Negress, obtained a position as nursemaid in the home of Mr. and Mrs. Clarence King, who are white, a week before the disappearance of their baby. The infant was recovered at her home last Tuesday night.

Mrs. Smith was held to wait examination next Wednesday.

Detective Albert Delamieuileure said she had indicated an intention to plead guilty this morning but apparently changed her mind.

Her court appearance came three hours after she ended a 57-hour hunger strike by eating a pint of ice cream. Previously she had declared she was "too sick to eat."

Sugar Racket Is Uncovered

36 Complaints Laid, Involving 1,000,000 Pounds

MONTREAL, Oct. 13 (CP) — Thirty-six complaints have been laid against nine Montreal firms requiring sugar in the manufacture of their products, following investigation of what prices board officials qualified yesterday as "the biggest sugar black market yet uncovered," allegedly involving 1,000,000 pounds of illegally obtained sugar.

Prices board officials did not give out the names of the firms against whom complaints have been signed with corresponding summonses being made returnable October 20, as it was understood that similar charges will be laid against other companies.

The complaints yesterday were said to have been issued against a feed and grain merchant, local bakeries, soft drink manufacturers and a straw company.

The charges were said to be for illegal possession of sugar ration coupons, selling sugar to quota or industrial users without obtaining surrender of ration checks or purchase documents covering the quantities sold, selling sugar above ceiling prices.

Air Attacks Cut Casualties

Rocket-Firing Typhoons Open Way For Canadians

LONDON, Oct. 13 — (CP Cables) —R. A. F. tactical warplanes reducing Canadian casualties through rocket and bomb attacks on enemy positions about to be assaulted by ground forces, hurled practically the full weight of 650 Typhoon sorties yesterday in support of the 1st Canadian Army's struggle to clear the south bank of the Schelde.

The Air Ministry said a nest of enemy pill-boxes and machine-guns causing "heavy" casualties among the Canadians was attacked by Typhoons with rockets and 500 and 1,000-pound bombs.

Less than 300 yards away Canadian infantry and tanks awaited the order to advance. An army liaison officer in an observation aircraft reported many hits in the target and the infantry went forward.

"You have only to think of Le Havre, where the casualties were merely 400 compared with a bag of more than 11,000 prisoners to realize the value of such attacks," an English group captain said after the attack.

Cattle Market Fairly Active Holdover Drops

TORONTO, Oct. 13 — (CP). — The cattle market opened on the Livestock Market here on Tuesday with a fairly active trade at strong prices. However, packer buying eased off on Wednesday and prices were easier with several hundred plainer cattle unsold. Calves were steady on vealers and weak on the grassers. Hogs and sheep were unchanged. Lambs closed 25 cents a cwt. higher.

The cattle holdover from last week was 1,800 head, and light fresh arrivals alowed the holdover to be cut down to below 1,000 this week. Weighty steers sold at a top of $12 for choice, with common downward to $10. Butcher steers were $8.50 to $11 and heifers sold from $10.50 down. Butcher cows were slow at $7 to $8.75, with canners and cutters from $4 to $6.75. Bulls were $5.50 to $8 and fed yearlings $11.50 to $13.50. Stockers moved slowly at $6 to $9.50 cwt. Good milkers and springers were $130 to $150 each.

Veal calves sold at $14 to $15 for choice with common rough calves downward to $7. Some heavy Western calves sold slowly to $8.50 to $10. Grassers closed at $5 to $5.50.

Lambs closed at $12.75 for good ewes and wethers delivered by rail, with bucks $11.75, culls $7 to $8. Sheep sold stead at $1.50 to $4 cwt. Returns from Buffalo showed good Ontario lambs selling at $15 cwt., with others from $11.50 to $13.50.

Hogs were $17.15 to $17.25 for Grade B1 and $17.55 to $17.65 for Grade A. Sows were $13 dressed.

Weekly summary of receipts:

	Cattle	Calves	Hogs	Sheep & Lambs
This week	4364	2095	2712	2671
Last week	5954	2419	2990	5375
1944 to date	193546	85180	141227	119594
1943 to date	175883	77572	132945	77391
This week 1943	5560	1834	3635	5563

Jap Counter Fails At Tiddim

KANDY, Ceylon, Oct. 13 — (CP). — Japanese forces, counter-attacking with artillery support east of Tiddim, were beaten off with heavy casualties yesterday by British troops, Allied headquarters announced today.

A raiding force operating in Burma 22 miles south of Tiddim attacked successfully a Japanese post.

Patrols of the British 14th Army have been operating for some time in the area of the Tiddim-Kalmyo Road, the enemy's main outlet from the Chin Hills.

On the Arakan front, West African forces pushed beyond the captured village of Mowdok in the Sangu Valley, but lost contact with Japanese units which had attacked them near Gopper Pass.

MORE ABOUT—

Wilson Leads

Continued from Page 1

real justice would constitute arbitrary usurpation of the functions of the state."

The Greek Government declared Allied foodstuffs would be immediately available and pleaded "at this critical hour avoid political disputes and everything that could disturb the spiritual unity of Greeks."

Seven Points.

A proclamation from Lt.-Gen. Ronald M. Scobie, commander of British forces in Greece, laid down seven points for the conduct of Greeks. They were:

1—Comply fully with the instructions of the government and himself.

2—Make certain they do not unwittingly obey false instructions.

3—Assist the British forces by maintaining order and keeping the roads clear.

4—Public officials remain at their posts.

5—The people are to stay where they are, even though far from home.

6—Conserve supplies and avoid black market speculations.

7—Co-operation of all Greeks regardless of political differences until the enemy is gone and relief arrives.

The three proclamations by Gen. Wilson, Gen. Scobie, and the Government were broadcast to Greeks and also distributed by leaflets over the entire country.

The leaders of various Greek guerilla forces already have agreed to place themselves under Scobie's command.

NICKNAME PREFERRED

LONDON — (CP). — Lt.-Gen. Sir Allan Francis Harding, Gen. Alexander's chief-of-staff, has officially renounced his two christian names in favor of John. He chose John because that has always been his nickname.

EASY WAY TO TREAT SORE, PAINFUL PILES

Here is the chance for every person in Canada suffering from sore, itching painful piles to try a simple home remedy with promise of a reliable firm to refund the cost of the treatment if you are not satisfied with the results.

Simply go to McDermid & Jury or any I.D.A. or other drug store and get a bottle of Hem-Roid and use as directed. Hem-Roid is an internal treatment, easy and pleasant to use and pleasing results are quickly noticed. Itching and soreness are relieved, pain subsides, and as the treatment is continued the sore, painful pile tumors heal over, leaving the rectal membranes clean and healthy. Get a bottle of Hem-Roid to-day and see for yourself what an easy, pleasant way this is to rid yourself of your pile misery.

NOTE: The sponsor of this notice is a reliable firm doing business in Canada for over 30 years. If you are troubled with sore, itching, painful piles, Hem-Roid must help you quickly or the small purchase price will be gladly refunded.—(Advt.)

THREE BROTHERS OVERSEAS—Three sons of Mr. and Mrs. Albert Parberry, Young's Point, are serving overseas. Pte. Raymond Parberry (Left) went overseas in August with an infantry unit. Prior to enlisting almost a year ago, he operated a trucking service. Spr. Edward Parberry (Centre) is with the Engineers in France. Before enlisting four years ago, he worked at Young's Point, and he has been overseas three years. The third brother, Cfn. Joseph Parberry (Right) enlisted 3½ years ago, and is now in France with the RCEME. He worked at home before enlisting.

Friday 13th Double Trouble

By The Canadian Press

Friday the 13th—day of double trouble for the superstitious—is back after an absence of 14 months. That's today in case you hadn't noticed and whether or not you hold any brief for its superstitions there will be many people inclined to stay in bed or who'll hesitate about starting a new job or a journey.

There is no historical or statistical evidence to show Friday the 13th is more unlucky than any other day on the calendar. Psychologists point out however that although many persons with scientific habits of thought may scoff at the implications of the day, they are not always immune to impulses of fear and despair, inherited from more superstitious ancestors.

So you may see an abundance of rabbit's foots, horseshoes and other gadgets in evidence today.

Psychologists say too, that although science takes no stock in any of these superstitions, if a person is extremely superstitious about Friday the 13th, something could perhaps more easily happen to him. He may become so upset fearing a certain thing may happen as to dull his alertness to other dangers.

Probably the most accepted version of the origin of Friday the 13th goes back to Biblical times. There were 13 at the Last Supper, including Judas Iscariot, who next day, traditionally a Friday, betrayed Jesus Christ for crucifixion.

Hun Plane Total Greater Than 1939

WASHINGTON, Oct. 13—(AP)—The Luftwaffe now has more aircraft than when Hitler sent it against Poland in 1939, Gen. H. H. Arnold said yesterday, but is grounded for lack of gasoline and oil.

The commanding general of the United States Army Air Forces said that the non-flying status of German planes resulted from carefully planned and boldly executed Allied attacks on their sources of supply, their communications and their storage places.

Germany's present productive capacity for synthetic fuels, he told a meeting of the Wings Club, is down to 30 per cent of normal. Much of the petroleum it had hoped to use is in Norway and Greece—cut off by lack of communications—and in pipelines and storage places where it cannot be used.

He said the fuel shortage led the Germans first to reduce training, then to cut out miscellaneous missions, next to cut flying by "brass hats," and finally to end training altogether, so that in addition to a lack of fuel there is also now a shortage of pilots.

Delegates Named To Area Convention

MARMORA, Oct. 13 (ENS)—The monthly meeting of Marmora Women's Institute was held Wednesday evening at the home of the president, Mrs. L. Green.

It was announced that the training school would be held in Stirling, October 30 and 31. Correspondence was read regarding health lectures and demonstrations to be given by Miss Gardner at Madoc on November 8, and at Springbrook the following day. Local members will attend the Springbrook lecture. The area convention will be held at Belleville on October 24 and 25, the theme being "As the home is, so is the nation." The president will attend as delegate and Mrs. H. W. Sabines will represent the district.

Final plans for the dance tonight were made and twelve ditty bags will be filled for the Salvation Army. It was decided to send a box of new or used clothing to this organization. The packing of the ditty bags will be carried out in St. Paul's parish hall on October 20. A paper was read by Mrs. H. A. Burwash on "New Hope for the Future." The remainder of the evening was devoted to bingo.

Last Minute News

NEW YORK—The Czecho-Slovak government has officially announced that all Carpathian passes leading into Czecho-Slovakia have been cleared of German troops.

Obituary

RICHARD H. ALFORD

LAKEFIELD, October 13 (ENS)—The funeral was held Thursday of Richard Henry Alford, Caroline street, Lakefield, who died Tuesday in his 67th year in St. Joseph's Hospital, after a brief illness.

Born in Lakefield, the son of Robert and Anne Alford, Mr. Alford has lived in the district his entire life, and was a member of the United church here. Educated in Lakefield, Mr. Alford was a laborer.

Surviving are one brother, Jim, of Montana, U.S.A., and two sisters, Mrs. A. Woods of British Columbia, and Mrs E. A. Bullock, of Lakefield.

The funeral was from the Queen Street United church, to interment in Lakefield cemetery, and Rev. Mr. Kelly officiated. Pallbearers were six nephews, Robert Ingram, Albert Bullock, Milford Bullock, Braydon Bullock, Russell Bullock and Elwood Bullock.

MORE ABOUT—

British 2nd Army

Continued from Page 1

sion south from the Arnhem sector to Aachen and that there were signs of more Germans being moved from the Dutch salient into the Aachen battle zone.

North of the fortress city of Metz, the U.S. 3rd Army was fighting hand-to-hand in the streets of Mezieres Les Metz. The remainder of the 3rd Army front including the strange, underground battle for Fort Driant, was unchanged, a field dispatch said.

Bombed Steadily

The overwhelmingly Allied air superiority was used in the heightening battles of the north. The Allied communique said:

"Aachen was dive-bombed and strafed yesterday by hundreds of fighter-bombers."

Earlier German counter-thrusts from the east in the vicinity of Verlauthenheide and Haaren were repulsed by American artillery. Bitter fighting continued, however, both at Haaren and Wurselen.

One front dispatch said German armor in strength was seen plunging down "Hell's Highway," the narrow gap between the American forces northeast of the city. This stirred expectation of a major tank battle.

Earlier, Allied fighter-bombers spotted Nazi tanks crunching toward Aachen and attacked them in a wood where they went into hiding.

The Canadians captured the village of Biezen near the Leopold Canal and repelled a German counter-attack north of the great Belgian port of Antwerp. Until the Schelde estuary has been cleared, Antwerp—second largest port in all Europe — cannot be used by the Allies to supply and power their attack into Germany.

Fighters and fighter-bombers were used profusely to support the Canadian drive against a division or so of trapped Germans south of the river and on the Dutch islands, flooded by bomb-broken dikes. Fortified positions were bombed at Oostburg, Sluis and Schoondijke. Heavy bombers pouned gun emplacements at Fort Frederick-Henrik. Mediums attacked batteries north of Knickeiere.

Other planes supported ground troops in the Dutch salient, around Arnhem and Nijmegen. Transport targets were bombed near Amersfoot and Appeldoorn and elsewhere in Holland.

MORE ABOUT—

Fighting Heavy

Continued from Page 1

Army forces which have been virtually stalled south of Bologna for two days by a Nazi deathstand.

West of Highway 65 5th Army units pushed a mile beyond Monteramici, a village in the hills overlooking a subsidiary road to Bologna. On the west coast, American forces clung to Mount Canala, about four miles southeast of Mass, western terminus of the Gothic Line.

Headquarters disclosed that three heavy bombers and 17 other planes were missing from yesterday's aerial operation in the Mediterranean sector, which included strafing of airfields and other targets in Austria and Hungary.

Produces More Food

OTTAWA, Oct. 13—(CP). — Britain, which prior to the war was producing 70 per cent. of her needs, Anthony Hurd, noted British agriculturist, said last night in an address to the Canadian Society of Technical Agriculturists.

Russians Take Finnish Port

LONDON, Oct. 13—(CP). — Soviet troops have occupied the port of Liinahamari, in the Petsamo area of Northern Finland, a Berlin broadcast said today.

The Petsamo area was turned over to Russia under terms of Finland's armistice with the Soviet Union and Britain.

Petsamo itself still is in German hands, the Transocean Agency reported later.

Liinahamari is the northern terminus of the Arctic highway, at the northern end of the Bothnian Gulf, and the landing puts the Russians only 12 air miles from Norway.

Light German naval forces and Russian speedboats were reported to have clashed off Petsamo, which has been attacked constantly by the Russians from the air during the last few days.

Mastery of the air would menace the escape route of German armies trying to retreat to Norway.

MORE ABOUT—

Closer To Budapest

Continued from Page 1

While the campaign in Hungary took on the appearance of a foregone conclusion, East Prussia and the remainder of the German front on the Baltic coast was a heavy slugging match all the way. Raging assaults carried the Russians within five miles of the eastern limits of Riga and slashed into the siege defences of the port of Memel.

The East Prussian line cracked beyond the frontier town of Sartininkai, 13 miles northeast of Tilsit.

Attacks toward Tilsit brought the Russians within 42 miles of Insterburg and 65 miles of Konigsberg, East Prussia capital.

Paris radio said: "The Russians are reported to have crossed the East Prussian border at three different points."

MORE ABOUT—

Mayors Place

Continued from Page 1

for the expansion of air services should be undertaken. The government had appointed a committee to study such development and its work should be expedited so that municipalities would have the result of its findings as soon as possible.

Heavy Burden

The burden to municipalities because of tax-free government properties had increased greatly during the war. The maintenance of government buildings was a charge on the country as a whole and there was no reason why municipal taxes should not be included.

All Canadians received any benefits which accrued from the operation of the Canadian National Railways and there was no reason why its lands, properties and plants should not be fully taxed. Government-owned companies should not be allowed to shift their tax burden on to others.

Municipalities should be allowed to keep air raid precautions equipment they now have, without charge.

Federal and provincial governments should pay "a proper pension" to the aged, with medical care for old age pensioners and mother's allowance cases, the latter under a scheme of national health insurance. Government plans for establishment of health and physical culture centres should include provision for medical, dental and hospital services for all citizens.

Federal and provincial governments should assume the full cost of cancer treatment where required, while steps should be taken to ensure adequate allowances and training for the blind.

"Necessary measures" should follow a survey to decide what was required to make Indians self-supporting. Direct relief costs caused by unemployables should be carried by the provincial and federal governments. Special technical and academical training schools should be carried by the provincial and federal governments. Special technical and academical training schools should be established for the training of returned members of the armed services.

The brief said that in certain municipalities considerable damage has been done roads and highways by armored trucks and other military vehicles. Federal gants should be made for repairs.

Polish Problem Solution Still Remote

MOSCOW, Oct. 13—(AP).—Belief prevailed in Moscow today that the rival Polish governments may reach a compromise agreement before conclusion of Prime Minister Churchill's current talks with Marshal Stalin but responsible diplomatic sources did not minimize the difficulties to be surmounted.

Premier Stalislaw Mikolajczyk, who flew here from London yesterday by invitation, conferred upon arrival with Foreign Secretary Eden. He was to talk with other high leaders of Great Britain and Russia before meeting the chief members of the Russian-sponsored Lublin committee of liberation with which he failed to reach agreement two months ago.

Mikolajczy was granted no "blank cheque" by his London government. Even in event of a provisional agreement he would have to return to London and submit it for approval.

His government is willing to discuss the border question with the Soviet Union, but has not offered to renounce the 1934 constitution which it claims as sole legal authority. Mikolajczyk suggested to the Lublin committee in August the reorganization of his government on the basis of five major political parties, including the Polish workers, or Communist party. To this he received no reply.

The Lublin group wants the Polish President shorn of his powers, the 1935 constitution abandoned, and appointment of the Lublin commander-in-chief, Col.-Gen. Rola Zymierski, as head of Polish armed forces.

Indications that Moscow has not warmed toward the Polish government in London developed today when the Moscow radio broadcast fresh denunciation of the exiled group.

Criticism was contained in a Moscow report of a mass meeting of Polish youth at Lublin "a few days ago" at which a captain of the National Liberation Committee's Security Corps charged capitulation in Warsaw of Lt.-Gen. Tadeusz Komorowski's home army was "premeditated treachery."

Cheese, Produce and Livestock

TORONTO LIVESTOCK

Livestock Receipts

Cattle	50x
Calves	50
Hogs	200
Sheep and lambs	120

x—Plus 900 holdovers.

An estimated 900 head of cattle were unsold at the close of very dull trade on the livestock market yesterday. Sales of killers were too few to establish prices. Stockers were $5.50 to $9.

Veal calves were steady at $7.50 to $15 with grassers $5 to $5.50.

Lambs were 25 cents higher at $12.75 for good ewes and wethers delivered by rail, $11.75 for bucks and $7 to $8 for culls.

Hogs were steady at $17.65 Grade A dressed with sows, $13 dressed.

WINNIPEG GRAIN.

WINNIPEG, Oct. 13 — (CP).— Rye futures closed ¼ to ⅛ cent higher yesterday on the Winnipeg Grain Exchange with October at $1.02⅞.

Trading was dull with the Chicago market closed in observance of Columbus Day.

Oats futures were unchanged.

In export trade a French possession was credited with taking 250,000 bushels of No. 2 Northern wheat and United States buyers 500,000 bushels of Canadian flax.

Winnipeg Futures.

	Open	High	Low	Close	Prev Close
Rye—					
Oct.	102¼	103	102¼	102⅞	102⅝
Dec.	101¾	102⅜	101¾	102⅛	102
May	102	102¼	101½	102	101¾
Oats—					
Oct.	51½	....	....	....	51½
Nov.	51½	....	....	....	51½
Dec	51½	....	....	....	51½
Map	51½	....	....	....	51½

Barley—

All futures at ceiling prices 64¾.

TORONTO HOGS

TORONTO, Oct. 13 — (CP). — Prices were unchanged at bacon-hog markets reporting early today. Grade A dressed, delivered, Hamilton and London $17.50; Hull $17.40; Stratford, to truckers $17.55-$17.65, no quotation to farmers.

TORONTO PRODUCE

TORONTO, Oct. 13 — (CP). — Egg and butter prices in the spot market here today as reported by the Dominion Department of Agriculture follow:

Eggs: Wholesale to retail, A large 43, A medium 39, A pullet 29-30, B 31-33, C 24-25; country shippers quoted graded eggs, cases free, A large 39, A medium 34½-35, A pullet 26½-27, B 29, C 20.

Hog Quotations In Peterborough

FRIDAY, OCTOBER 13

Grade A hogs $16.90 plus transportation.

Sows: $12.00 plus transportation.

Eggs: A large 33c, A medium 30c, A pullet 23c, B grade 23c, C grade 16c.

The Quaker Oats Company quote Ontario Winter Wheat No 1 $1.11 No. 2 $1.10; No. 3 -1.08; milling Oats, 56c; buckwheat 65c delivered to the mill.

LUCK STAYS WITH CAT

SYDNEY, Australia — (CP). — When salvagemen started work 10 days after the wreck of a freighter off the Australian coast, the only living thing on board was a black cat. The cat was presented to a woman racehorse owner, but so far, the luck has been restricted to the cat.

Weather Smiles On Roseneath Fair Board Envious Neighbours Watch Bank Roll Grow

The weather smiled to-day, and once more, on the Roseneath Fair, a beaming golden smile of a perfect October day. And as say the lads who sometimes depend on the fickleness of chance and fortune, category of the weather when autumn passes by, the directors of Roseneath Fair "must live right." They are the envy of almost every fall fair in Central Ontario, with the probable exception of Madoc, with assets of cash and Victory Bonds in the bank, an attractive property reflecting prosperity in substantial buildings and paint that is never permitted to look faded and drab.

Fred Slade is president of the Roseneath Fair, and under his leadership it has gone steadily from one success to another, ranking today among the best in the province in its class. Mr. Slade is surrounded by a body of directors who make the utmost of such days as this. To them their fair is a business and permits no slack attention—friendly folks with every man a job to do—and doing it. But why go on? Roseneath Fair Board will have another chunk of casn in the bank to-morrow, all set for their share of the new Victory Loan.

Part-Time Help Is Refused

A recommendation of the Advisory Vocational committee that a part-time helper be engaged to do some stenography and mimeographing work for F. E. Johnston at the Vocational School, failed to carry at the Board of Education meeting, Thursday night.

It was moved by D. V. Canning and P. Scollard that no action be taken. When the vote was taken, five members, Dr. C. M. Scott, Mrs. F. K. Harris, Mrs. R. Parnall, Mr. Canning and Mr. Scollard supported it. Alex Scollitt and T. J. Carley were against it.

At a committee meeting held a few days ago, Mr. Johnston requested a full-time assistant, stressing the urgency of getting stencils cut for mimeographing work needed in night school classes. He said that the two secretaries in the office were already fully employed and the teachers did not have the necessary time to do it. At that time the committee refused to agree to a full-time helper, but recommended that the Board authorize him to get some one for part-time.

When the recommendation was presented to the Board, Mr. Canning declared that he was not in favor of it.

Where Will it End?

"This is a situation which is creeping up on us. We had only two secretaries when there was a larger crowd in attendance than there is now. I can't understand why the students taking those courses can't fill the breach."

G. W. Craw, chairman, explained that the only reason the recommendation passed the committee was because of the urgency of completing the work and the skill needed in preparing it.

"Did the committee feel fully convinced of the need of an assistant?" queried Dr. C. M. Scott.

"We did feel that on occasions it was required," replied Mr. Carley.

"I still feel that the teachers could do the sketches and with two secretaries handling work for 100 fewer pupils than at the school's peak, I think we should manage. The first thing we know, they'll want three full-time women in the office and then another part-time employee," emphasized Mr. Canning.

Other suggestions of this committee were accepted and included approval of the purchase of lumber, referred to the Property committee for action; approval of the opening of night classes; and the gate valve correction was also left with the Property committee.

Salary Increase

An increase in salary was granted to Mrs. G. Nicholson, who was recently appointed to the staff of janitors at the Collegiate. Mr. Sollitt explained that although her salary was much below the lowest wages paid to the men, she did almost the same amount of work, he discovered upon investigation. He declared that he felt this was unfair, and listed comparative figures on the amount of cleaning work done by the staff.

"If she does just as good work as the men, then I think there should be a more equal rate," said Mrs. Harris.

The lowest wage for a male janitor is $1,150 for 12 months without cost of living bonus. Mrs. Nicholson's salary is $600 for 10 months with cost of living bonus.

Board members agreed that since the men looked after the fires and shovelled snow, Mrs. Nicholson did not rate an equal salary, and it was moved by Mrs. Harris and Mr. Sollitt that she be granted an increase from $60 a month plus cost of living bonus, to $75 a month plus cost of living bonus.

Shift Plan

Mr. Sollitt also offered the suggestion that it might be possible to have the janitor staff work in shifts, and suggested a 24-hour plan. Mr. Craw said that even if they did not adopt a 24-hour shift, it might be arranged to have the staff come on duty from 3 o'clock. It was pointed out that during the day, they were handicapped by not being able to get at their work, and then having to do it in two or three hours after school. The matter was left for future consideration.

A wreath is to be purchased by the Board, for Remembrance Day at the request of the Canadian Legion and the chairman of the Board, Mr. Craw, is to place it on the monument. This was on a motion by Mr. Carley and Mrs. Harris.

A request from Eldon Ray, on the P.C.V.S. teaching staff, for a letter to the Divisional Registrar regarding another postponement from military duty, was granted on a motion by Mr. Carley and Mr. Sollitt.

The Property committee report was adopted recommending the engaging of help for Fred Finnie, building superintendent, having in mind someone with plumbing, heating and carpentry experience.

The Supervision committee report was also passed. It was recommended that Schedule 1 of the Workmen's Compensation Act be adopted for the Board, whereby all the staff would be fully covered at the provisional rate of 30 cents for $100 of payroll. In addition, permission was also granted the Kinsmen Club's request for co-operation of teachers and pupils in the Hallowe'en plans to help Milk for Britain.

COULDN'T SLEEP COULDN'T WORK

What a relief to settle down to a real night's rest, and awake fully refreshed, ready for the day's duties. I was tortured by fretful nights—tossing, turning—never comfortable. Half awake days—over-tired, driving body and mind to work when they needed rest. "Try Dodd's Kidney Pills," said a friend—"it may be your kidneys". I'm glad I followed his advice as now I'm sleeping like a top—thanks to

Dodd's Kidney Pills

FDR Promises Italy Freedom

WASHINGTON, Oct. 13 — (AP). — President Roosevelt, saying the Allies entered Italy "not as conquerors but as liberators," has promised the Italian people they "will be free to work out their own destiny, under a government of their own choosing" when the United Nations defeat Germany.

"The United Nations are determined that every possible measure be taken to aid the Italian people directly and to give them an opportunity to help themselves," the President said last night in a radio address from the White House.

It was directed to the meeting of the Italian-American Labor Council in New York in acceptance of the council's four freedoms award.

Earlier, Mr. Roosevelt addressed chiefs of diplomatic mission from the other American Republics on the occasion of Columbus Day. Recalling the millions of Italians who have followed Columbus to the western hemisphere, he said:

"This is one of the many reasons why the forces of liberation have been welcomed so cordially by the Italian people after 22 years of Fascism."

Saying aviation has brought the old and the new worlds closer, Mr. Roosevelt asserted that "if we do not now take effective measures to prevent another world war and if there were to be a third world war, the lands of the western hemisphere would be as vulnerable to attack from Europe and Asia as were the Island of Crete and the Philippine Islands five years ago."

"Our objective," he said, "is to establish the solid foundations of the peace organization without further delay, and without waiting for the end of hostilities."

EDUCATIONAL FILMS

LONDON — (CP). — A series of about 12 educational films is being made for the Ministry of Education by the Ministry of Information. The first five, already under way, are of a general type and not limited to a classroom subject in the narrow sense.

Canadian Troops Wipe Out 3 Battalions

WITH THE CANADIANS IN HOLLAND, Oct. 13 —(CP Cable)— The equivalent of three German infantry battalions is reported to have been wiped out by Western Canada troops during the wild four-day battle of the Leopold Canal bridgehead. This would total about 1,500 men.

The enemy threw in company after company to try to drive the Canadians back into the canal but every attack failed and their losses rolled upwards. The Canadians mowed down the Germans by the score as the enemy rushed their positions.

It has been estimated that originally there were about 5,000 Germans in the pocket south of the Schelde estuary and the loss of 1,500 in this abortive attempt to drive the Canadians back across the canal is a grave blow to the enemy garrison, which now is faced with an even more threatening thrust from the beachhead on the south short of the Schelde estuary.

Flying Bombs Harass London

LONDON, Oct. 13 — (CP). — Flying bombs were launched over the North Sea against southern England and the London area last night. One was brought down.

Again the familiar "damage and casualties have been reported" appeared in the official announcement.

One robot burst in the air, another struck a tavern causing damage but no casualties, and another crashed in open ground but its spreading blast wrecked a number of houses and caused casualties.

Millbrook IOOF Lodge Installs New Officers

MILLBROOK, Oct. 13.—(ENS)— The installation of officers featured the Tuesday night meeting of the Millbrook Lodge, I.O.O.F. No. 308, the ritual being in charge of the D.D.G.M., E. Ford, of Peterborough, with his assistant officers.

The list for 1944-45 included: I.P.N.G., A. L. Sisco; N.G., G. T. McPherson; V.G., J. H. Isbister; R.S., T. W. Belch; F.S., P. I. Bentley; treasurer, C. B. Sutton; Warden, William Byam; Conductor, Ray Bothwell; R.S.N.G., E. L. Armstrong; L.S.N.G., E. Morden; chaplain, Richard Earle; R.S.S., Clifford Allin; L.S.S., Harvey Aiken; R.S.V.G., Gordon Migh; L.S.V.G., O. B. Johnston; I.G., Leslie Rowling; O.G., Albert Muspratt.

Following the installation addresses were made by the visiting District Deputy Grand Master, and by his father, P.D.D.G.M. R. Ford, of Peterborough; by the retiring Noble Grand, Rev. A. L. Sisco, and a number of others. During the social hour refreshments were served by members of Golden Sheaf Rebekah Lodge No. 176, the vote of thanks for their services being sponsored by Reeve H. D. Bigelow.

PLAN HUSBANDRY SCHOOL

NAIROBI, Kenya — (CP). — Masailand, the important cattle raising province of Kenya, may have a new school of husbandry. Officials have visited Larok, which would be the site of the new school, and have discussed plans and submitted recommendations.

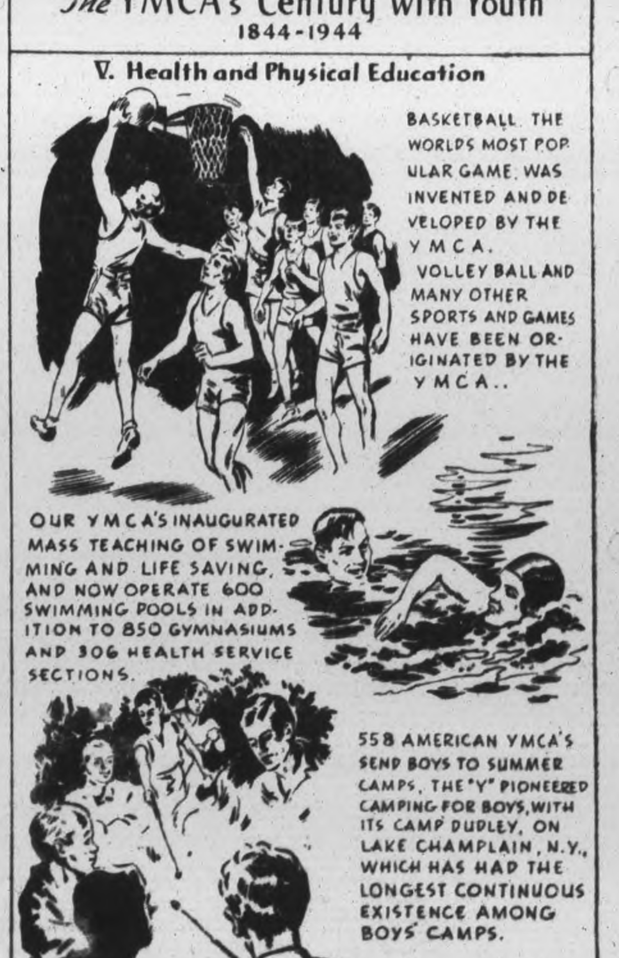

Peterborough Y.M.C.A. Membership Campaign now on—Phone 5584 for further information.

ANTWERP AND AACHEN BESIEGED—Canadian bridgeheads on the south shore of the Schelde in Holland have been consolidated and new landings are reported opposite Flushing. On the success of these important movements of the British forces, hangs the fate of Antwerp and perhaps, victory in 1944. The small arrow on the map indicates British action near Antwerp. Larger arrows shows two engagements of the American 1st and 3rd Armies along the Siegfried Line. Aachen (A) is surrounded, while American troops are pushing forward in the Metz area (B).

Build Pavilion At Cobourg Park

COBOURG, Oct. 13 — (ENS) — Cobourg Park may have a new pavilion, replacing the weather-beaten one which has been standing for many years and is now almost beyond repair. The lessee, Stan Williams, who has a five-year lease on the building, conferred with the Parks Commission at a meeting last night and tentative plans were drawn up by which a new pavilion, costing about $5,000 would be built at no cost to the Commission. The financing of the job would be done by Mr. Williams under the terms of his lease and upon the expiration of the five year lease he would have the option of renewing.

On Wednesday evening next, the Commission and Mr. Williams, along with an architect, will go further into the matter.

1918 VINTAGE — Smiling Capt. Carl Randall, of North Conway, N.H., wears a German officer's helmet of the last war. The relic, with the pointed top and the much decorated front, was found by Capt. Randall in a German village.

Air Meetings of Interest to Canada

By FRANK FLAHERTY
Canadian Press Staff Writer

OTTAWA, Oct. 13.—(CP).—Canada's special concern with the future of international aviation makes the two international conferences taking place at Montreal and Chicago within the next few weeks of special interest to the Canadian government.

Officials who for the past year or more have given a good part of their time to aviation problems are busy preparing for the meetings, out of which may emerge decisions which will determine Canada's role both in regard to inter-empire and world civil flying after the war.

Delegations which will represent Canada at both meetings will be announced soon.

It is expected Munitions Minister Howe will head the group attending the United Nations civil aviation conference at Chicago opening Nov. 1. The British commonwealth conference which starts at Montreal Oct. 23 will be on the technical and official level and probably H. J. Symington, president of Trans-Canada Air Lines, also will be the principal working Canadian representative at Chicago as it is not expected Mr. Howe will be able to attend throughout the whole conference.

Priest Missing

LONDON, Oct. 13—(CP).—Father Bernard Egan, 37, first Roman Catholic chaplain in Britain to win parachute wings, was reported today among paratroopers missing in northwestern Europe. He was awarded the Military Cross last March for conspicuous services with parachute troops in Sicily.

ULTIMATUM BEARER—Lieut. William Boehme, 35, who with another officer and a private carried the surrender terms to the besieged Nazi garrison at Aachen, Germany. Boehme, who hails from New York city, is of German-American parentage and acted as interpreter.

Kinsmen Plan Farmers' Night

CAMPBELLFORD, Oct. 13 (ENS)—The Campbellford Kinsmen's Club at their final meeting at Villa Trent before moving to winter quarters, decided that as a go-between before this change the club would accept the kind invitation of Stanwood ladies to hold a Farmer's night at the United church in that locality. Ron Hazell was placed in charge of arrangements, and each Kinsman is expected to take as his guest a farmer from the vicinity of Stanwood.

The membership certificates which arrived last week from the National secretary, S. H. Bautick, were distributed. Arnold Bates reported that Principal Haig and staff of the Public school would cooperate in the Hallowe'en Shell out, which is open also to the pupils of the Separate school.

Roseneath Fair Prize Winners

ROSENEATH, Oct. 13 — (ENS)—Results of Roseneath Fair prizewinners first day of the fair:

Fruit.

Apples, variety— Homer Leavitt, Wooler; Mrs. E. L. Leavitt, Wooler; K. W. Stevenson, Port Hope.

Crabapples — Mrs. L. E. Leavitt, Homer Leavitt, Mrs. D. J. Varcoe, Roseneath.

Russet — Mrs. L. E. Leavitt, Homer Leavitt, Mrs. D. J. Varcoe.

Northern Spy— Clem Ketcheson, Belleville, Mrs. L. E. Leavitt, Homer Leavitt.

Ben Davis— Homer Leavitt, Clem Ketcheson, Mrs. L. E. Leavitt.

St. Lawrence— Mrs. L. E. Leavitt, K. W. Stevenson, Clem Ketcheson.

Alexander—Clem Ketcheson.

Snows—Homer Leavitt, Mrs. L. E. Leavitt, Clem Ketcheson.

Pippins—K. W. Stevenson, Mrs. L. E. Leavitt, Homer Leavitt.

Wealthy— Clem Ketcheson, Homer Leavitt, Mrs. L. E. Leavitt.

Tolman Sweet—Mrs. L. E. Leavitt, Homer Leavitt, Clem Ketcheson.

McIntosh Red— Homer Leavitt, Clem Ketcheson, Mrs. L. E. Leavitt.

Bellflower — K. W. Stevenson, Clem Ketcheson.

Greenings — K. W. Stevenson, Homer Leavitt, Mrs. L. E. Leavitt.

Starks—Homer Leavitt, Mrs. L. E Leavitt, Clem Ketcheson.

Baldwins — Mrs. L. E. Leavitt, Clem Ketcheson.

Wagner — Clem Ketcheson, K. W. Stevenson, G. Leethem, Cobourg.

Peewaukee—Homer Leavitt, Mrs. L. E. Leavitt.

Wolf River — Clem Ketcheson, Mrs. L. E. Leavitt.

Pears —W. A. Atkinson, Roseneath, Homer Leavitt, Clem Ketcheson.

Grapes—Homer Leavitt.

Plums—Homer Leavitt.

Fruit Specials — Homer Leavitt, three firsts and one second Mrs. L. E. Leavitt, three firsts and two seconds.

Judge—R. C. Banbury

Roots.

Collection potatoes—Homer Leavitt, Mrs. E. E Leavitt, Clem Ketcheson.

White potatoes — Mrs. Ira Lowe, Ida, Clem Ketcheson, Homer Leavitt.

Potatoes, colored—Clem Ketcheson

Mangels, red—Isaac Skuce, Roseneath, K. W. Stevenson.

Mangels, yellow—Mrs. Bruce Marriott, Fenella, Mrs. James Brown, Roseneath, Isaac Skuce.

Turnips, Swede — Mrs. Andrew Brown, Roseneath; W. A. Atkinson.

Turnips, Greystone—Mrs. Andrew Brown.

Carrots, field—K. W. Stevenson, Mrs. Ira Lowe, Clem Ketcheson.

Carrots, table — W. A. Atkinson, Homer Leavitt, Mrs. Andrew Brown.

Beets, blood—Mrs. Andrew Brown, Mrs. M. Davey, Roseneath; Mrs. D. J. Varcoe.

Parsnips — Mrs. Andrew Brown, Isaac Skuce, K. W. Stevenson.

Onions, yellow—Clem Ketcheson, K. W. Stevenson, Mrs. L. E. Leavitt.

Onions, red — Clem Ketcheson, Homer Leavitt, Mrs. L. E. Leavitt.

Cabbage, fall — Clem Ketcheson, Mrs. L. E. Leavitt, Homer Leavitt.

Cabbage, winter—Mrs. L. E. Leavitt, Clem Ketcheson, Homer Leavitt.

Pumpkin, field—Homer Leavitt, K. W. Stevenson, Mrs. M. McFiggan, Fenella.

Pumpkin, pie—Isaac Skuce, Homer Leavitt, Mrs. G. S. Coyle, Roseneath.

Squash, Hubbard—Mrs. L. E. Leavitt, Clem Ketcheson, Isaac Skruce.

Squash, field—Clem Ketcheson.

Tomatoes—Homer Leavitt, Clem Ketcheson, Mrs. L. E. Leavitt.

Corn, fodder—Isaac Skuce, Clem Ketcheson, Mrs. D. J. Varcoe.

Cauliflower — Howard Andrews, Lakefield; Homer Leavitt, Mrs. L. E. Leavitt.

Citron—Clem Ketcheson, Homer Leavitt, Mrs. L. E. Leavitt.

Watermelons — Clem Ketcheson, Homer Leavitt.

Muskmelon—Mrs. L. E. Leavitt, Clem Ketcheson.

Root Specials

Coll. potatoes—Clem Ketcheson, Mrs. Ira Lowe.

Coll. roots—Mrs. Andrew Brown.

Coll. vegetables—Mrs. L. E. Leavitt, Homer Leavitt.

Largest pumpkin—Mrs. McFiggin, Clem Ketcheson.

Judge—R. C. Banbury.

Fine Arts

Pencil drawing figures—Mrs. D. J. Varcoe, Mrs. Vera Teal, Wooler; Mrs. M. McMillan, Roseneath.

Pencil drawing, other subject — Mrs. Roy Putnam, Wooler; Mrs. D. J. Varcoe, Mrs. McMillan.

Oil painting figure — Mrs. Vera Teal, Mrs. W. A. McCall, Wooler; Mrs. L. E. Bryant, Wooler.

Oil painting, other subject — Mrs. M. Davey, Mrs. McCall, Mrs. Bryant.

Water color, painting figure—Mrs. Teal, Mrs. McCall.

Other subject—Mrs. McCall, Mrs. Teal. Mrs. Roy Putnam, Wooler.

Oil painting on satin—Mrs. Davey, Mrs. McCall, Mrs. Teal.

Crayon sketch—Mrs. D. J. Varcoe, Mrs. Putnam, Mrs. Teal.

(Continued on Page 15)

Truckers Are Fined For Raising Rates

COBOURG, Oct. 13 — (ENS) — Declaring himself in sympathy with the accused but at the same time aware that price levels must be maintained, Magistrate R. B. Baxter yesterday fined Hilliard O'Connell and Arthur Covert of Roseneath, ten dollars and costs for breach of the Wartime Prices and Trade Board regulations. The two, who are partners in a trucking firm, were charged with raising their haulage rates per hog to Toronto from 60 cents to 70 cents a head. At the hearing last week, O'Connell said that operating costs had arisen so much that he couldn't operate on 60 cents per head, as formerly charged. Cameron Harnden of Grafton, a defence witness, testified at that time that he had to go out of business and that he was charging 60 cents a head on a shorter haul than O'Connell, finding his operating costs too high to make any profit at that figure.

Prizes Are Presented Field Day Winners

CAMPBELLFORD, Oct. 13 (ENS)—The prizes for Field day were presented yesterday by C. Haig, principal of the Public school. Mr. Bates of the staff led in community singing. Mr. Martin, inspector of public schools, spoke on co-operation between the home and school, stressing the need of discipline in both, in the rearing and teaching of children in order to get the best results.

Mail Carrier Fined

COBOURG, Oct. 13 — (ENS) — Earl Shearer, mail courier, was fined $10 and costs in police court yesterday on a charge of failing to remain at the scene of an accident. The charge was laid as the result of an investigtion conducted by Chief W. J. Carey into an accident which occurred on Oct. 10 when a car owned by Jack Hayden was struck in the rear while parked on Division street.

The Examiner

The Peterborough Examiner, published each evening by Peterborough Examiner Limited. Office Hunter and Water Streets, Peterborough Ont.

W. RUPERT DAVIES, President
H. L. GARNER, General Manager
G. WILSON CRAW, Managing Editor

Subscription Rates 20c per week in City of Peterborough delivered by carrier; $7.00 per year on Rural Routes; $8.00 by Mail outside Canada.

Members Canadian Press; Audit Bureau of Circulations; Canadian Daily Newspaper Association; Empire Press Union; Ontario Provincial Dailies Association.

TELEPHONE 4641
Private Branch Exchange to all Departments

My method is to take the utmost trouble to find the right thing to say, and then to say it with the utmost levity.
—BERNARD SHAW.

FRIDAY, OCTOBER 13, 1944

The County And The Civic Hospital

The decision of the County Council to contribute $150,000 toward the building of the new Peterborough civic or general hospital will be received with satisfaction, we are sure, both in the county and in the city; there were those who had hoped that the contribution might be $200,000, and there were those who feared that it might be markedly lower than it is. But when we examine the means by which the Council arrived at the $150,000 figure it appears to be a fair contribution, and we do not think that anyone will quarrel with it.

• • •

It is fitting that the county should make a substantial contribution toward the hospital, for the county will receive great benefit from it. Owing to the special circumstances which have governed the building and maintenance of hospitals in Peterborough the community and county have never fully realized how expensive a hospital can be. The upkeep of a modern hospital of the size needed for this area is a heavy expense; the building of such a hospital is proportionately expensive. We must realize these things and pay the cost cheerfully, for in the long run it is far better to pay the costs of an efficient and adequate hospital than it is to suffer the inconveniences and dangers which are inseparable from an out-of-date hospital. Building a new general hospital is an investment in public health, and money spent on public health is wisely invested, and brings big returns.

• • •

After the beginning of next year the county population will be 16,000, as compared with the 36,000 in the city. The hospital needs of 16,000 people—almost half the city population—are likely to be heavy and the County Council has made the move which will assure them of adequate accommodation. The building of a new general hospital is an important progressive step for Peterborough, and the people of the city are glad that the people of the county have shown this fine spirit of cooperation in taking the step with them.

Size And Importance

Referring to an Associated Press dispatch which mentioned the city of Belgrade, the Ottawa *Journal* speaks of it thus:

> As a matter of fact, Belgrade is picayune among the cities of Europe. Belgrade is famous historically as the storm centre in older times of the conflict between advancing hordes of Turks and the Christian nations of Europe—but since, Belgrade has not been of much importance, except as the capital of the comparatively minor state of Yugoslavia. Belgrade has a population of approximately 260,000 by latest advices, but there are a hundred or so of cities in Europe of greater size or population.

If we interpret this aright, it says: "Age and history are nothing; size is everything". We are quite sure that the *Journal* does not really mean this. Nor do we think that it would, on second thoughts, speak of the "comparatively minor state of Yugoslavia"; in 1931 Yugoslavia had a population considerably larger than that of Canada, and as Rebecca West has recently shown in a brilliant book, *Black Lamb and Grey Falcon*, the Serbs, Croats and Slovenes are not now, and never have been, insignificant in their effect on the history of Europe. The *Journal*, we are sure, wrote hurriedly and should not be held accountable for such unguarded statements.

But preoccupation with size for its own sake is a bad mental quirk of this continent. We expect little of a city unless it has a million people, or is on its way toward the million mark. Any town less than a million in population may be excused for ugliness, provinciality and intellectual and cultural nullity. The favourite excuse for any shortcoming is "When we have another twenty thousand people we may think about it, but we're still small; still, we're the biggest little city for our size in Canada".

It is time that we got over such childishness. In Europe cities with comparatively small populations have achieved great beauty in outward form, and have produced a rich and varied life for their inhabitants. Size in a city is useful, but quality is more important. As with people, character and bulk are not always found together.

Misrepresentation In Newsreels

The observation has been made, without any great rancour, by several Canadian papers that to look at the newsreels which appear regularly in our movie theatres one would imagine that the war was being fought exclusively by American troops. The people who make the newsreels design them for a movie audience—that is to say, an audience which is uncritical in its attitude toward most things, including its own patriotism.

But some critical people do go to the movies, both here and in the United States, and they are offended by what they see. This is a comment by Bosley Crowther, the movie critic of the New York *Times*:

> And speaking of newsreels, we must enter a complaint against Paramount News for its first pictures on the subject of the airborne operation in the Netherlands. Entitled "Red Devil Paratroops", these pictures purported to show the beginning of that great operation which reached its climax in the pocket of Arnhem. Now, of course, the Arnhem sector was invaded solely by British troops, and "the heroes of Arnhem" are mentioned very pointedly in the commentary on this reel. Yet the troops shown in the pictures are all American, and the plain inference from the treatment is that the operation was mainly an American show. This emphasis discredits our Allies and is a reckless distortion of fact. Such occasional deceptions in the newsreels do no good to anyone.

Is there any need to pretend about such things? And is it wise to mislead the public in this way? Newspapers would not dream of doing so, and neither would the radio. Why are the makers of newsreels so contemptuous of the ethics which govern all distributors of news?

Death Of Nella Jefferis

The death of Miss Nella Jefferis of Toronto robs Canada of a tireless and gifted worker in the cause of the theatre and a native drama. It may be said without exaggeration that she worked herself to death during the war years, arranging entertainments for servicemen and their wives and children; for many years she was active in charitable work, and when the war came she transferred all her energy to patriotic causes. Some months ago her health broke under the strain and she was unable to rally her strength for further efforts.

Anyone who had any connection with the Dominion Drama Festivals, instituted by Lord Bessborough and continued until the outbreak of war, knew Miss Jefferis or had heard of her, for she never relaxed her efforts to build up the standard of festival work, and she travelled everywhere in the country to give encouragement to small groups and large which were interested in the Little Theatre movement. She had herself had professional experience on the stage, and was an actress of range and ability. She devoted herself to the Little Theatre in the hope that it might grow into a professional theatre, and a national theatre for Canada. She was one of a comparatively small group of people who recognized the dramatic ability which is latent in Canada and which, developed, would enrich our national culture. When the Drama Festivals are resumed after the war Nella Jefferis will be sorely missed; in her energetic and pleasant way she did much for the artistic life of this Dominion.

NOTE AND COMMENT

Now that the professional hockey players training at Port Arthur have agreed to work four hours a day in the grain elevators, a contemporary naively observes that it may put them in shape "to keep going for five minutes at a time on the ice instead of three". That strikes us as a rare sample of over-optimism.

A beauty expert says that a woman's eyes are her most romantic asset. We do not wish to appear cantankerous, but it is the setting of the eye—colour of skin, length and thickness of lashes, and the position in the skull—which gives it beauty. An eye removed from its setting looks like nothing so much as a peeled grape.

In Cambridge, Mass., a young woman ordered something in a restaurant which was not available, and the waitress asked her if she knew there was a war on? Whereupon the young lady smashed several dishes and made a fuss; her three brothers and her fiance are all in the services! We hope that she broke a few dishes on the waitress's head, just to teach her not to ask silly and offensive questions.

"Displaced Persons"

By B. T. RICHARDSON

ONE of the chief achievements of the second meeting of the council of the United Nations Relief and Rehabilitation Administration, as the British member, Mr. Law, pointed out at the concluding session, was its practical plans to remove millions of persons who have been living in slavery in Germany back to their homes. The problem of displaced persons, to use the term favored by UNRRA officials, is among the major problems of postwar relief. The official estimate places 10,000,000 nationals of the United Nations outside the borders of their own countries in Europe, another 12,000,000 who have shifted about within their own national territory, and 40,000,000 in China.

The war has been one of the greatest agencies of forced migration in history, and millions of people will seek their homes again once they are free to do so. This possibility, foreshadowing desperate chaos in Europe's transportation systems and a period of footloose misery for millions, will call for prompt and comprehensive action. It will be UNRRA's job, in conjunction with the governments of the new Europe. A thousand questions crop up at every turn. What about the Poles in Russia? In Germany? What about the Baltic peoples moved to Germany? The Spanish labourers in France since the Spanish Revolution? The enslaved labourers in Germany, collected from a dozen countries?

UNRRA cannot provide an answer to every question in advance, but it will be available to help local authorities. It will have to walk exceedingly carefully, to avoid tripping over political issues, for the movement of peoples has been an instrument of policy with Axis governments and the governments of liberated countries will have political views of their own to take into account.

◆ ◆ ◆

MR. Lehman, the director-general of UNRRA, laid down this principle: "Every country will decide whether every person who applies for readmission is entitled to it. UNRRA cannot decide that. It is within the jurisdiction of the country itself." Mr. Pearson, the Canadian chairman of the Montreal Conference, said: "The country of reception is in the last analysis the country which will decide who are its nationals." At a press conference, Mr. Acheson, the United States member, said: "The decision on where they go is a combination of the choice of the individual and the consent of the government of the area where he wants to go." Mr. M. P. L. Steenberghe, member from the Netherlands, said the forced workers and civilian prisoners in Germany would wish to "to move away as quickly as possible from the hated country and reach their homesteads with all the means at their disposal.

The Montreal Conference clarified and widened UNRRA's responsibility for displaced persons, through two formal resolutions. UNRRA is designed, under international agreement, to provide relief for citizens of the United Nations. The displaced persons problem will take it into enemy and ex-enemy country. One resolution authorized its officers to repatriate and return persons from enemy territory who were displaced through enemy action because of "race, religion or activities in favour of the United Nations." This resolution brought the whole problem of the Jewish populations of axis and United Nations territories alike within its scope. The other resolution took account of displaced persons, not of United Nations nationalities, who will be found in liberated areas.

◆ ◆ ◆

IN the case of UNRRA operations in enemy territory, as well as in liberated territory, the first charge on moving displayed persons will be made against the local currency.' This will mean that eGrmany will pay for moving back to their homes the millions of forced workers there, if UNRRA can collect directly or through the military occupation authorities.

The UNRRA description of enemy nationals found in liberated areas is "intruders." Each government obviously looks at the problem of getting intruders out and getting citizens back to their homes in the light of special cases. This was the chief point of argument on the problem of displaced persons. The Czech delegation argued the problem could not be handled strictly on the basis of mutilateral agreement. Bilateral agreements will be made between governments in some cases, and while none were reported to the conference, it was known that every government of a country to be liberated has been working on the problem. Bilateral agreement made between countries will take precedence over UNRRA facilities.

Since UNRRA is a temporary organization, the long-range problem of refugee peoples will remain with the intergovernmental committee on refugees, formed at Evian in 1938, and now consisting of 38 member governments. This committee, as Dr. Alexander Kunosi, the Czechoslovakian delegate explained, will continue in its work of settling refugees who are unable or unwiling to return to their homes. There will be thousands in that class after the war, for the problem was already a staggering one before 1939.

Calgary's Name

There have been different explanations of how Calgary obtained its name. The matter is now believed in that city to have been cleared up by the announcement of an engagement in a Scottish newspaper.

The bride-to-be, a Miss Mackenzie, was described as "a member of an old Argyllshire family who held the lairdship of the Calgary estate on the island of Mull for several hundred years." It was stated that "the property, which was recently sold, gave its name to the city of Calgary in Canada" and that "this came about through the friendship of her grandfather, John Munro Mackenzie, with the then commissioner of the Northwest Territories, Colonel James Macleod." He was "a frequent visitor to the Mackenzie family in Mull and, when sent out to Alberta to quell a rising of the Indians, named his fort Calgary."

Colonel (afterwards Judge) Macleod was the commissioner of the Northwest Mounted Police not of the territories, and when he came west in 1873 as an officer of that force there was no rising of the Indians for him to quell. For a long while it was generally supposed that he had named Calgary after his own ancestral home in Scotland. But a few years ago this was shown to be a mistake and no doubt his choice was made because of his acquaintance with the Mackenzie estate.

Calgary means "clear running water" in Gaelic and Colonel Macleod was evidently impressed by its appropriateness for the fort by the Bow River. The "Encyclopaedia of Canada" tells of how he suggested the name to the Ottawa authorities who gave it their approval.—Edmonton Journal.

DRAGON'S TEETH—1944

The English Holiday

By NORMAN JORDAN MOSS

NOTE: In normal times the English holiday is an important part of English family life. Every year in peace-time during the children's summer holiday from school, the entire family spend two or more weeks at the seaside, enjoying the simple pleasures provided at English seaside resorts.

Although cheap and speedy travel will take many people abroad for holidays after the war, the British family seaside holiday will remain a part of the national life.

In this article Mr. Norman Jordan Moss describes the meaning of the holidays as an English family habit.

"IS your journey really necessary-" It is some time now since the poster which asks that pertinent question first appeared in the streets of England. The Englishman, characteristically, has laughed at it, has made innumerable jokes about it—and has taken the hint to travel less, and to leave the rails and roads of England as free as possible for the more urgent needs of modern war.

So the beaches and the promenades of England are left to their barbed-wire and block-houses. It's usually "holidays at home", these days—digging the garden for victory, rather than the beaches for the amusement of the children; route-marching with the Home Guard, rather than touring on foot through the Scottish Highlands. No time for holidays, these days. But it isn't merely a question of "no time for holidays". Till victory comes, the families of England are scattered—and the English holiday is, traditionally, an English family affair above all else.

Now, the English family long ago discovered an important fact about its holidays; that there is almost as much fun to be had out of the anticipation and the recollection of a holiday as out of the holiday itself. In our fathers' young days, towards the end of Queen Victoria's reign, the joys of anticipation were heightened by all sort of fascinating complications. There was, for instance, the question of apartments. Father, of course, settled that bogey weeks beforehand, and having done so, spoke pityingly—and repeatedly—on the miseries of those who took their chance of finding accommodation on arrival. Mother, meanwhile, made innumerable lists; of tradesmen needing warning of departure and return, of things to be bought and packed, people to receive cards, people to receive presents, and, above all, of new clothes to be obtained, for in those days one did not discard clothes on holiday, one wore more than ever. In this preliminary stage, the children invariably got in everybody's way, and asked countless questions. Packing—a mountain of boxes, bags and portmanteaux—the Great Early Rising—seven at the latest—all this was part of the joyous game of anticipation.

◆ ◆ ◆

FAMILIES went year after year to the same place, but somehow there was always something fresh—a new bandstand, or a new pleasureboat. In any case, novelties were not the rage in those days. Novelties meant excitement, and the English family on holiday looked only for rest and comfort. There was plenty to do without striving for innovations. Most families went to the seaside; the country was very nice, of course, but sea air really "did you good", and the children could paddle in the shallows, collect shells and seaweed—to the landlady's despair—build sandcastles, and listen to the ventriloquists, the pierrots or the puppet shows. For those of maturer ears there were sterner sports: donkey-rides, boat-trips, excursions, and thrilling visits to the photographer and fortuneteller. And, of course, one could bathe, from a "bathing-machine", a tilt-roofed juggernaut in which one donned one's bathing costume, usually an extraordinary striped affair, extending from neck to knee. Swimming, in this waterlogged mass, became a Herculean business.

And then the recollection! What a host of knick-knacks!—framed views, cups, pencil-cases, needle-cases and paper-knives, all containing tiny magnifying crystals and inscribed "A Present from the Sea-side"—these were the treasures of the winter days.

◆ ◆ ◆

OF course, there were a few more adventurous spirits who sought pleasure in less frequented places. Some (usually those with farmer relatives), chose the country. There were golfing, fishing and cycling holidays, though only the young and foolhardy embarked on ventures such as these. Motoring was left to the positively reckless. But Henry Lunn's Mediterranean cruises were already popular, and there were cheap trips to Italy, Switzerland and Norway. A week in Paris, including fares from London and back, could cost as little as four-and-a-half guineas. For the poor of the big industrial cities, there were one-day outings, sometimes "treats", arranged by the factory, with the factory's brass-band to lead a "state-procession" down the promenade. But these were all mere exceptions; the seaside family holiday was, and has remained, the rule.

For holidays in pre-this-war England differed more in fashion then in principle from holidays in pre-last-war England. True, the exceptions almost disproved the rule, in some cases. Out of the hazardous motor-tours of old grew those powerful organizations, the Automobile Association and the Royal Automobile Club, and the opening up of England to the family car, with routes mapped out ahead in detail and provision for every sort of road-service. Out of the books of Field-Path Rambles issued by "Walker Miles" rose the great "hiking" movement and the Youth Hostels Association, as eager to guard as to reveal the beauties of the English countryside. Out of the farmer-relatives came the annual trek "back to the land," with lists of farms and cottages supplied by omnipresent and omniscent railways. And in its stricter sense, of course, fashion was revolutionized. The rambler's Norfolk Jacket, cycling-breeches and heavy woollen socks were discarded in favour of the khaki shirt and shorts, the open neck, the stout climbing boots, and the frame-rucsac; the knee-to-throat bathing-costumes were stripped to the slips and backless swim-suits of today. But the old boatmen remained, the old piers and sands and bandstands, the packing, the pierrots, the presents, the charabancs, the old seaside tradition—all remained, and seem to be loved the more, the more they age.

◆ ◆ ◆

AND NOW? The waves of war have broken over these simple things, and, for a time, submerged them. As we said, England takes few holidays nowadays; an odd week-end of leave is all that can be spared from the business of fighting, training to fight, and making and transporting the wherewithal to fight. Even away from the office and the factory-bench, the Home Guard, Civil Defence, Fire Services, and Home Front duties—all these and scores of other branches of the great war-effort have their several claims on leisure time; but presently, the Englishman will take his family to the sea again as he has always done, the barbed-wire will come down from the beaches, and, where it stood, children's sandcastles will be built again—small symbols of the return of happiness, not merely to England, but to the world.

Fake Brawls?

A few days ago a fight occurred in the home of a Hollywood actor. One of the guests incurred his displeasure and came off second best in the scuffle which ensued. Since then papers all over the country have been telling all about it with follow-ups of the police court prosecution illustrated with pictures.

Just why such a minor incident should gain such wide publicity we are at a loss to understand. If that fight had occurred in any other home than that of a prominent actor, it would have been given a few lines in an obscure part of the paper.

Newspapers continually play into the hands of the Hollywood gang, by publicizing even the most inconsequential happenings in their private lives; and the public seems to devour it with gusto. Who knows whether many of these brawls are not carefully and cleverly enacted, merely for the purpose of getting the publicity which is the bread and butter of the actor profession?—Chatham News.

Attacked By A Pig

An officer stationed at Tinian in the Marianas islands was approached by a marine, who said: "Sir, I was attacked by a pig."

Aware of the order forbidding marines to kill any livestock found at large on the islands, the officer deliberated the merits, nodded, and said: "Save me a piece."—U.S. Marine Corps Battle News.

Hard To Believe How Time Flies

OCTOBER 13

1914 Although official word to begin recruiting has not yet arrived names are being enrolled at the armouries for the second overseas contingent.

Ald. G. W. Green and Fire Chief W. A. Howard are attending the annual convention of the Fire Chiefs of Ontario at Stratford.

Ministerial Association meets at the summer home of its president, Rev. James Rollins at Sturgeon Lake.

Mrs. Walter Roger has been elected president of the Peterborough Protestant Home.

The annual field day of the Lakefield Preparatory School is largely attended.

1924 A coroner's jury is investigating the death in the Auburn Mills as the result of an elevator accident of James Herr.

A public meeting is held at Lakefield to hear about the new Spar Mining and Milling Company.

Church union is discussed at a convocation of 250 Presbyterians held at St. Andrew's Church.

John Sedgewick is elected president of the Peterborough Lawn Bowling Club.

Storm of protest comes from church people because of the Sunday distribution of anti-prohibition literature to congregations of local churches.

1934 Coldest weather of the fall was reported today with eight degrees of frost during the night.

Reeve A. B. Burrows of Lakefield reports only 18 families on relief there now as compared with 80 at the end of last winter.

M. Dunkley, Ward Wright, H. Galley and W. Lawson are the winners at the Collegiate Field Day at the Exhibition grounds.

Mrs. Charles Nuttall of Peterborough is seriously injured in an automobile accident near Three Rivers, Que.

Petes are beaten by Belleville 7 to 6, a last minute touchdown winning for the visitors.

A Bible Message

Wherewith shall I come before the Lord, and bow myself before the high God? shall I come before him with burnt offerings, with calves of a year old? Will the Lord be pleased with thousands of rams, or with ten thousands of rivers of oil? shall I give my firstborn for my transgression, the fruit of my body for the sin of my soul? ?

He hath shewed thee, O man, what is good; and what doth the Lord require of thee, but to do justly, and to love mercy, and to walk humbly with thy God? (Mic. 6: 6-8.)

◆ ◆ ◆

For if the blood of bulls and goats, and the ashes of an heifer sprinkling the unclean, sanctifieth to the purifying of the flesh: how much more shall the blood of Christ, who through the eternal Spirit offered himself without spot to God, purge your conscience from dead works to serve the living God?

And for this cause he is the mediator of the new testament, that by means of death, for the redemption of the transgressions that were under the first testament, they which are called might receive the promise of eternal inheritance.

And every priest standeth daily ministering and offering oftentimes the same sacrifices, which can never take away sins; but this man, after he had offered one sacrifice for sins for ever, sat down on the right hand of God. (Heb. 9: 13-15; 10: 11, 12.)

Contemporaries

IT DOES ADVANCE

Horrible as have been some of the atrocities of this year, it is nevertheless true that there is nowadays a greater awakening of the human conscience than ever before, and the possibility of this eventuating in greater good for the greater number cannot be overlooked. In spite of all, humanity does advance, and humanity will survive.—Victoria Colonist.

BRAZILIANS IN BATTLE

A proud and generous people, the Brazilians would neither cringe nor trim. They wanted to take part in the world battle for freedom. They resolved to send to Europe no symbolic units but a trained force of their own. A division of 15,000 men, infantry, mechanized and air, after severe drilling arrived in Naples, Italy, July 16, 1944.

In August this Brazilian Expeditionary Force, commanded by Gen. Joao Batista de Moraes Mascarenhas, was incorporated into the Fifth Army in Italy under General Clark.

On Sept. 17, with the American, British and Indian troops, it was "engaged in fierce fighting in a wide sector of the Gothic Line." It wasn't known then whether the Brazilians were in the mountain area in the middle of the Gothic Line or farther west near the coast. Now we learn that they were on the west coast "engaging the enemy and making a small advance." May good luck go with them! They are an honour to their great republic.—New York Times.

"Let the People Rejoice"

A note of intolerance has crept into the discussions about the form of celebrations to be held on V-Day. Demands that beverage rooms and liquor stores be closed have emanated from various sources. Civic leaders advocate community celebrations. Several churchmen have taken the stand that religious services alone will befit the occasion.

This newspaper believes that organization for V-Day celebrations is an excellent thing. Preparations should be made which will give everyone an opportunity to celebrate. But there should not be the slightest hint of compulsion. In this connection, The Edmonton Journal recently expressed an opinion which is heartily endorsed by The Whig-Standard.

The Journal would "let the people rejoice and be exceedingly glad" in their own way, no matter what hour of the day or night news comes that Germany has surrendered unconditionally. "Then," it says, "let the formal services of thanksgiving follow in orderly fashion after the first fine frenzy of emotion has spent itself somewhat and we are in a quieter and deeper mood." We fail to see how any tolerant and reasonable person can quarrel with that attitude. It may appear to be making a virtue out of a necessity, but it's a lot better than trying to make people do something against their will.—Kingston Whig-Standard.

GROWING UP WITH CANADA...
An early print of the original McLaughlin plant and staff at Enniskillen, Ontario. Second from the left is the late Robert McLaughlin, founder of the company which is today General Motors of Canada.
-FOR 75 YEARS!
Up through 75 eventful years of Canadian histor . . . up from horse and buggy days to the fast-mo mechanized world of today—General Motors of Canad and the pioneer venture from which it sprung, have grown with this growing nation.
Thanks to the constant and continued support of the Canadian public, General Motors, through three-quarters of a century of service to Canada—has developed
into a vital national asset . . . a power for progress in peace, a tower of strength in war!
From GM's busy assembly lines has rolled a mighty measure of the automotive transportation that has helped build modern Canada. From GM's factories and foundries, at this critical time, is pouring an overwhelming volume of that splendid fighting equipment which is speeding Victory.
As a partner in Canada's forward march to nationhood and inspired by a seventy-five year long tradition of high craftsmanship—General Motors of Canada, in this its Jubilee Year, pledges itself anew to the proud task of producing "More and Better Things for More People".
GM
GENERAL MOTORS
CHEVROLET · PONTIAC
OLDSMOBILE
McLAUGHLIN-BUICK
CADILLAC · CHEVROLET
AND GMC TRUCKS
GENERAL MOTORS
More and Better Things for More People

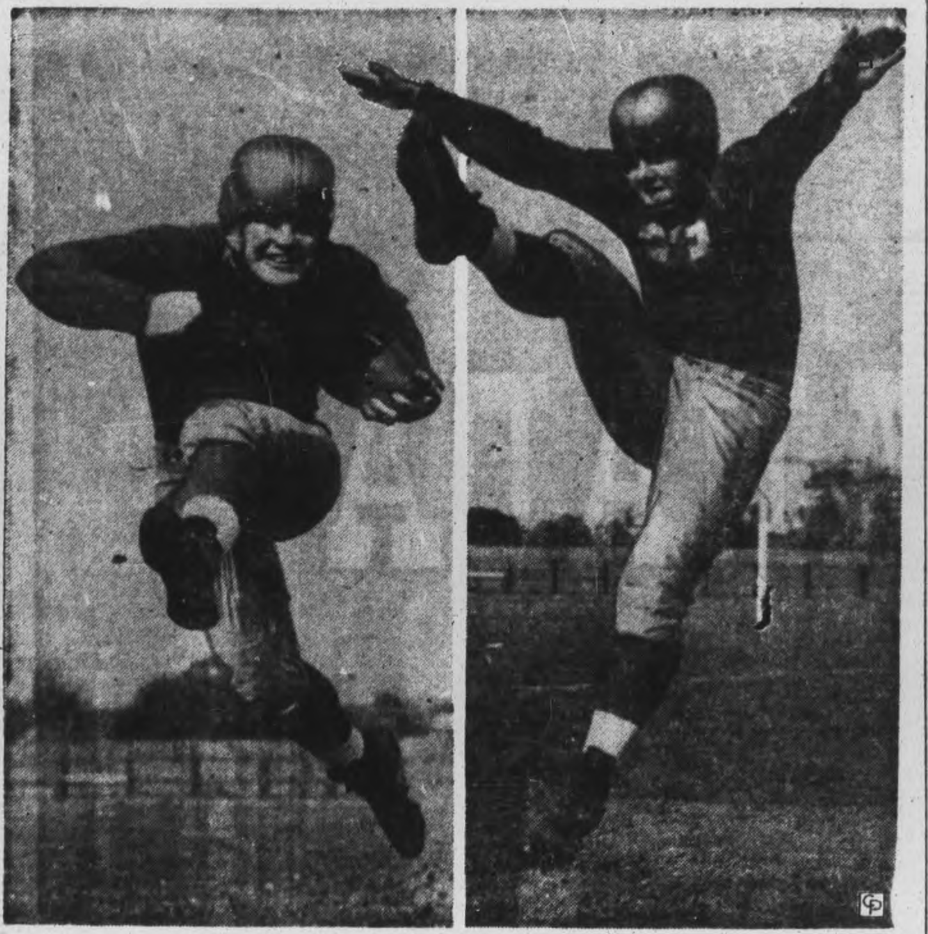

Bob Kelly quite a ball carrier

Irishman Bob Kelly Stars On Notre Dame Team

By WALTER L. JOHNS
Central Press Canadian
Sports Editor

Well, they finally came up with an Irishman to talk about at Notre Dame.

The Irish have had their Melinkovitches, their Bartellis, Savoldis and Schwartzes. Now they've got a baby-faced, red-haired youngster by the good old name of Kelly. That's Bob Kelly, halfback.

"Has anybody nere seen Kelly?" may be the watchword for football foes this year as the spectacular Irish player runs wild on the grid.

Pittsburgh didn't see him at the game recently, for he was on the go all afternoon. He scored four touchdowns against the Panthers and didn't put in too much time doing it.

The career of Kelly, however, may be a short one, for he's a Navy V-12 trainee at Notre Dame and, unless something unforeseen happens, he'll have to leave around Nov. 1. His play, therefore, will have to be crowded into the first few games of the Notre Dame schedule.

Kelly was help up by Navy restrictions last season. He was not eligible to play until the sixth game of the schedule.

Recently Ed McKeever, the Irish coach, said that Kelly was potentially "the best running back in America."

Of course, that's a large statement and one which couldn't be proven, but it gives you some idea of the respect with which McKeever holds the 19-year-old youngster.

Prep Star

Kelly is a Flossmoor, Ill., product. He attended Leo high school in Chicago and played baseball, football and basketball there for three years.

Even then he was hailed as one of the best prep schoolboy stars in city championship gomes and his fine play helped Leo annex the Chicago city schoolboy championship.

As a high school player, Kelly was equally famous for his long, booming punts as he was for his ability to lug the leather.

Kelly weighs 180 pounds and he is 5 feet 9½ inches tall. He has piano legs and thighs. He possesses unusual speed and packs plenty of punch when he meets an opponent.

He doesn't look like a football hero. In fact, he's called "choir boy" by his teammates, because he looks more like one.

NO PERMIT REQUIRED!
We Vulcanize
All Makes and Sizes of Truck or Car Tires and Tubes
YOUR GOOD YEAR DEALER
J. J. DUFFUS CO.
General Motors Dealer
PETERBOROUGH, ONT.

WRESTLING!
Tuesday, October 17
A BATTLE TO A FINISH
Whipper Billy WATSON
— vs. —
Krippler Karl DAVIS
Best 2-of-3 Falls. No Time Limit.
TWO OTHER GOOD BOUTS
BROCK ARENA
8:45 P.M.

King George Jrs. Beat Confederation

In a public school junior soccer game at King Edward park on Wednesday evening, King George Jrs. defeated the Confederation team by a score of 2 to 0. This was the first loss in three games for Confederation, while it gave King George their third straight victory.

Confederation won the toss and chose to play with the sun at their backs. Play ranged from end to end with the Confederation team showing some fine combination plays. However, the rugged play of Carr and Calladine, full-backs for King George, kept the ball well out and left little work for Stock in goal. The King George forwards carried the play in on the Confederation full-backs several times but failed to follow in quickly enough. The period ended without a score being made.

From the starting whistle in the second half both teams waded in to make a score. The break came, however, when a Confederation player made a foul in front of his own goal, Jenson scoring on the kick for King George. This made the Confederation boys desperate but soon after, Harding made the score 2-0 on a pass from Rutherford. Both teams played well from then on, but there was no further scoring. Standout players for King George were Harding and Rutherford, Ferguson and Shannon. Will Douglas and Jones played well for Confederation. Teams:

Confederation—Goal, J. Doleman; full-backs, B. Morrison and Roy Hobson; halves, J. Bryan, G. Sutherland and K. Floyd; forwards, R. Strickland R. Douglas, B. Jones, C. Martin and G. Crouter. Subs, J. Kimball, A. Bolton, R. Curtis, R. Dawson and J. Haslett.

King George — Goal, J. Stock; full-backs, H. Carr and J. Calladine; halves, Davis, Shannon and Thane; forwards, B. Jenson, C. Ferguson, H. Harding, L. Rutherford and B. Anderson; subs, R. Withers and D. Britnell.

Sinatra Hoodlums Rush Police Lines

NEW YORK, Oct. 13 — (AP) — Heavy police reinforcements were dispatched to Times Square Thursday as police-estimated crowd of 25,000 teen-age Frank Sinatra fans stormed the Paramount Theatre where the singer is appearing on the stage.

The shrieking, shouting crowd rushed police lines about the theatre, ripped the shirt of one patrolman and smashed the window of the theatre's ticket booth. Several persons fainted in the street.

An estimated 2,000 girls in sweaters, bobby socks and saddle shoes and boys in polka-dotted bow ties were at the theatre at 7 a.m., police said.

When Sinatra made his first appearance on the stage, the audience stamped their feet, screamed and ran up and down the aisles.

The outbursts were too much even for Sinatra, who several times asked for quiet and threatened to forget about the show unless the uproar subsided.

With Paratroops

KINGSTON, Oct. 13 (CP) — Charles Lattion of Kingston is the Canadian Armys only "jumping cameraman." A sergeant, he's serving with the 1st Canadian Paratroop Battalion, and it will be his job to take the first pictures when going into action.

WORLD'S MOST BEAUTIFUL GIRL—Yvonne de Carlo of Vancouver, B.C., whom Walter Wanger, Hollywood film producer, says is "the most beautiful girl in the world." She was chosen out of 10,000 beauties to star as Salome in his current production. Known to her friends in Canada as "Peg," her real name is Yvonne Middleton. Her aunt, Mrs. K. Ross-Mackenzie, raised her from the time she was two.

SPORTS-Day by Day

By FRED D. CRAIG

Peterborough Collegiate and Vocational School senior team are in good shape for their important Cossa battle at Riverside Park tomorrow afternoon when they meet the well-balanced Bowmanville team in a game upon the result of which group leadership hinges. The team that wins tomorrow will for the time being at least head the parade. Bowmanville played solid rugby against Oshawa last Saturday to defeat the Oshawa Collegiate team and the Peterborough students are likely to find Mac McIlveen and his associates much tougher opposition than the Lindsay team proved to be. Sparked by McIlveen himself, an all-round star Sturrock, a fine punter, Brown, a fast and swivel-hipped broken-field runner and Strike, a fast end who can really tackle, the Bowmanvile team has a lot of strength. However the P.C.V.S. squad played effective football in their game at Lindsay and with their plays polished by another week's practice they are expected to cut loose with a lot of pleasing footbal. The lineup will probably be about the same as in the Lindsay fixture as follows: Flying wing, Rooke; halves, Outram, Matthews and Robinson; quarter, Sisson; snap, Scott; inside wings, Patterson and Browne; middles Lech and Graham; outsides, Davis and Smith; alternates, De La Plante, Estlick and Hinton.

* * * * * *

The sport commentators are still talking about the world series and a novel contribution to the discussion is furnished by the veteran Mike Rodden of the Kingston Whig-Standard who in commenting upon the fact that the teams piled up a new strikeout record explains that results by arguing that the players realized that the dead ball now in use was more difficult to hit out of the park than the lively spheroid used in Babe Ruth's days of stardom and accordingly they were cutting at it much harder than usual. This column doesn't believe that the balls used had anything to do with the big total of strikeouts. As a matter of fact there were plenty of whiffs during the period of the lively ball and fans may recall that the season in which Babe Ruth established an all-time record of 60 homers he also led the American League in strikeouts. We are inclined to give the pitchers credit for the number of players who went down by the S.O. route during the series. Some of the boys were undoubtedly swinging for the stands but on the other hand a lot of batters went down on strikes without cutting at the third one at all. Zarilla and Christman stood up at the plate in Sunday's game, with the bases loaded and let Cooper fog his fast ball past them for strikeouts, without taking their bat off their shoulder.

* * * * * *

The Lacrosse Squabble

J. P. Fitzgerald, dean of Toronto sports writers utters some words of wisdom in regard to the Mann Cup squabble. Most folk will heartily agree with the following: "Lacrosse is up to its old tricks and committee room argument has taken over. Unfortunately for lacrosse the general public doesn't give a hoot, which is a sad commentary on the loss of prestige this grand old national game of Canada has sustained down through these recent years. There is nothing wrong with the game as such, though the dyed-in-the-wool fan of the old days of field lacrosse still bemoans what he calls the deterioration of the sport caused by the restriction of the field of play in the modern box variety. Even he could have been converted and the general public educated to this style of lacrosse had it not been for the dog-in-the-manager attitude of those most concerned—the clubs and the association generally. An entire lack of co-operation among the constituent elements of the lacrosse association, an unyielding attitude of this and that section, a demand for rights and privileges even unto the last ounce of flesh—that is what is the matter with lacrosse The game has been on its last legs for years as far as holding its public appeal is concerned, and now this latest squabble between St. Catharines and New Westminster has added the last straw."

* * * * * *

It is true that Canadian Lacrosse Association rules call for final games to be played in enclosed arenas and that the Salmonbellies were technically right in objecting to playing out-of-doors in St. Catharine. But when the New Westminster management declares that it has been actuated by consideration of the health of the players and that it is too cold to play outside on October nights a lot of fans will take that with a grain of salt. They know that out at Sunnyside the girls have been playing final games nearly every night in the chill October air and that the Toronto Peoples and the Hamilton Beavers are staging a senior O.A.S.A. series played at night under the lights and no one has frozen to death yet. If the softballers can keep warm under such conditions playing the mild sort of sport they are engaged in, the lacrosse players should be able to move around fast enough in their far more strenuous game to keep from contracting chilblains or frozen ears. And the fans in St. Catharines are surely entitled to seeing a home game sometime or other in the Mann Cup series.

* * * * * *

A Stratford View

Chick Appel, Stratford sports editor in eulogizing Greta Harmer, ace pitcher of the Kroehlers, for her good work all season and throughout the playoffs intimates that he believes that the Brantford Plowettes were the toughest opposition that the Stratford girls had to overcome. Chick did not see the series with Westclox but he will have to admit that scores of 3-2 and 6-6 indicate that Kroehlers had no easy task overcoming the Peterborough representatives. As a matter of fact both games were as close as the next second. Anyway here is the Stratford scribe's paragraph "And while on the subject of girls' softball, a fan writes to this corner, extolling the virtues of Greta Harmer, Stratford Kroehlers' grand little hurler, to which this column readily agrees. Modesty forbids repeating some nice things the same fan says about several players from last year's team, which he claims packed more hitting punch, with which this observer also must agree. However, it isn't taking anything away from this year's championship squad, and the fan certainly is correct when he states Kroehlers "would not have got by Preston without Gerta Harmer. It might be added that Kroehlers might not have got by any of the other clubs either without the pitching of Greta Harmer. Every team the Stratford girls met this season was plenty tough enough, but to this observer's way of thinking the Brantford Plowettes looked like the toughest."

* * * * * *

The Belleville Marines, after fighting to the last ditch in their drive to win the southern Ontario intermediate A championship faded out yesterday when they were beaten 8 to 0 by the Fort Erie team in the third game of the final series. The decisive win was somewhat of a surprise but it seems to have been earned for the pitching of Herb Lake for Fort Erie was too much for the Belleville hitters. In scoring his shutout Lake yielded only four hits while the winners collected 12 off the delivery of the veteran Jim Hunter. For a team that was ousted early in the playoffs and then got back in again because Kingston Ordnance had to drop out the Belleville outfit has had a lot of fun and made a real bid for provincial honors.

* * * * * *

King George School is leading the Public School Junior Soccer League with three straight wins for six points, with King Edward in second place with two wins and no losses for four points. Tied for second is Confederation School, also with four points and a record of two wins and a loss. Next is Prince of Wales with a win and a loss for two points and Central with a win and two losses and a two point total. Queen Mary and Mays have each played three games without a win.

* * * * * *

Sporting Chili Con Carne: Bill Caladine has not yet been drafted into the American Army and he reports today to the Boston Bruins in Quebec for training....Dit Clapper, pride of Hastings, also begins training with the Bruins for another season....New York Rangers open the season with a game in Toronto two weeks from tomorrow night....It won't be

(Continued on Page 15)

Chris Graham's Team Hits 3,716 Pinnage

Chris Graham's Empress team rolled 3716 but lost four points to Fashion Craft. They also had high single game of 1362. Bud Weese nearly beat Bill Harris' high single of 395 with a nice 390 score.

The boys came down to earth after their fling last week and there were very few scores over the 300 mark. The following beat the 300: A. Caccavella 345, J. Wade 338, F. Worsencroft 313, H. Gordon 309, R. Suddards 306, J. Playford 305, F. McCormack 305. Only three bowlers reached 800 or better: B. Weese 845, J. Playford 839 and Mel Anthony 807.

Empress, CK (2)—F. Martin 673, T. Miller 635, W. Martin 724, J. Playford 839, W. Weese 845. Total 3716. Fashion Craft (4)—T. Martin 695, H. Mowry 612, G. Robertson 648, W. Howes 666, J. Patte 705. Total 3326.

Empress, KG (2)—J. Denault 712, K. Graham 670, P. Pryde 639, E. Johnston 697, F. McCormack 662. Total 3380. Westclox (4)—J. Watson 540, M. Murdock 652, J. Duffus 637, M. Starr 747, H. Legros 602. Total 3178.

Outlaws (4)—A. Heal 622, R. Pearson 610, M. Anthony 807, A. Guerin 689, J. Wade 746. Total 3374. Plazas (2)—R. Jackson 569, T. Busby 631, R. Bassett 558, G. Fleming 645, H. Gordon 776. Total 3179.

Freeman's (6)—H. Freeman 676, V. Rose 639, R. Hopkins 613, F. Worsencroft 742, W. Firth 676. Total 3346. Canada Packers (0)—A. Heckman 709, C. Orr 502, E. Downer 625, W. Downer 450, R. Suddards 779. Total 3065.

Cleanrites (6)—B. Goodson 698, G. Reynolds 590, F. Wood 708, W. Harris 554, D. Abraham 768. Total 3318. Sunocos—F. Stokoe 599, H. Davis 524, R. Martyn 612, W. Crafty 555, R. Lewis 767. Total 3057.

Soldiers (4)—H. Kennedy 519, R. Richard 734, R. Ebinger 504, S. Segal 699, A. Dainton 630. Total 3086. Atlas Steels (2)—I. Hanes 663, J. Legros 663, H. Dormer 561, W. Jefferies 592, G. Gimblett 619. Total 2908.

Machine Shop (4)—C. Thomas 698, B. Bailey 507, J. Menzies 532, F. Parsons 584, T. McPhate 732. Totals 3053. Old Timers (2)—N. Routley 626, W. Prindible 643, G. Dodson 507, M. Duffus 624, J. Cullen 531. Total 2931.

Ramblers (4)—A. White 668, R. Dyer 470, B. McCarroll 555, A. Caccavella 735, J. Herron 543. Total 2971. Riley's Big Five—F. Scates 590, F. Maloney 490, N. Giles 672, G. Walton 504, T. Curvin 585. Total 2841.

Belleville Loses Softball 8 to 0

TORONTO, Oct. 13.— Fort Erie qualified for the Ontario Amateur Softball Association Intermediate "A" finals by defeating Belleville, 8-0, here in the rubber game of a best-of-three semi-final series. The Eries now meet the Northern Ontario champions from Sault Ste. Marie.

Herb Lake, on the mound for Fort Erie, set the losers down with four scattered hits and fanned nine men in the process. His mates collected an even dozen hits off Jim Hunter, scoring a single run in the third inning, two in the fourth, and adding four in the sixth frame. They scored their final run in the seventh stanza.

Tom Reid, Fort Erie shortstop topped a good fielding performance with a home run in the fourth inning, while Centrefielder Jack Morris collected two singles and a round tripper. Murray Green turned in a solid performance behind the bat for Belleville.

Fort Erie	001 204 100	8	12	1
Belleville	000 000 000	0	4	2

Lake and Valvo; Hunter and Green.

Curlers To Meet

TORONTO, Oct. 13.—(CP).—The Ontario Curling Association will hold its 71st annual meeting Tuesday, Oct. 17, at the Toronto Granite Club, Secretary W. E. McMurty announced to-day.

Time Limit Off For Big Battle

WHIPPER WATSON

"The fans want this big rough Davis knocked off and they seem to figure Watson is the man to do so I have booked the Whipper and the big Texan for the main bout next Tuesday night. Watson has asked that the time limit should be cut out and the bout go to a finish if it takes all night and that is all right with me," said Promoter Frank Tunney in announcing the British Empire champ and the Texas Tornado will furnish the fireworks for next week's show at the Brock.

HELD IN ARMY CONTRACT FRAUD — Capt. Joseph Gould, former manager of ex-heavyweight boxing champion, Jimmy Braddock, who has been charged with conspiring to defraud the U.S. government in a $1,000,000 worth of army equipment contracts. The charges, which resulted from an investigation by the intelligence division of the port of embarkation, allege that he conspired to defraud the government by unlawfully influencing the award to a particular corporation, of the contracts and with accepting money in connection with the case.

The Sports Round-Up

By HUGH FULLERTON, Jr.
Associated Press Staff Writer

NEW YORK, Oct. 13.—(AP). — Three games of the Little World Series at Baltimore drew 95,832 cash customers—52,833 Monday night. . . . This probably explains why Baltimore figures so importantly in post-war sports plans. . . . Three or four rival groups want to put pro football teams into the Maryland city. There's talk of rebuilding the burned Orioles' ball park on a major league scale, and latest indications are that Baltimore's hockey promoters have big league ideas.

Backing Eddie Shore and the Jacobs brothers in the new amateur ice club are James J. Lacy, who also is interested in one of the football leagues; Jake Slagle, the old Princeton footballer; and some of the baseball Orioles' officials. . . . Their idea apparently is to have things ready when a new indoor arena is built after the war. . . . It should be quite a town if the customers remain there.

Sportspourri:

Juan Amador, 80-year-old reporter from Panama who covered his 12th World Series this year, spent his spare time trying to convince major leaguers that some club should train in Panama after the war. . . . Amador reported it isn't unusual for Panamanian fans to watch a ball game in one league during the morning, see a doubleheader in another in the afternoon and attend a boxing match at night. The ones who skip the doubleheader usually visit the race tracks.

St. Mike's Meet Winnipeg Team

WINNIPEG, Oct. 12.— (CP). — Coach Bert Warwick of St. Paul's College Crusaders said here to-day he would use standard western plays with plenty of interference when his team opposed St. Michael's College of Toronto in their East-West High school football game here Saturday.

The game will be played under western rules which permit 10-yard interference.

The Toronto team will play St. John's College of Winnipeg in a second game Monday. The games are being sponsored by a group of Winnipeg sportsmen.

Fights Last Night

By The Associated Press

Fall River, Mass.—Sgt. Mad Anthony Jones, 164, New Orleans, outpointed Jimmy Grinnage, 175, New York, 10.

Milwaukee, Wis.—Maxie Shapiro, 136½, New York, outpointed Soll Rafferty, 136, Milwaukee, 10.

Montreal— Johnny Greco, 164¼, Montreal, outpointed Oscar Suggs, 147¾, Newport, R.I., 10; Jackie Leamus, 134, New York, outpointed Jean Barriere, 128¾, Montreal, 8.

Complete Auto Service
MOTOR REPAIR, BODY BUMPING, REPAINTING
J. J. DUFFUS CO.
Tel. 5757

SAVE ON SHAVES
With Minora Blades!
Minora outlasts ordinary double-edged razor blades. It's the quality blade in the low-price field.

"GRO-PUP...best prepared dog food I have ever used!"

Writes Mrs. M. Stevens, 1698 Gerrard St., East, Toronto, a member of the Canadian Kennel Club, Inc., and well-known breeder of Boston Terriers. Shown above is her latest champion "Magic Phantom", a winner at five straight shows and four times best of breed, and finishing his championship at the Progressive Club Show in Toronto, 1944.

Says Mrs. Stevens, "I have been breeding and raising pedigreed Boston Terriers for more than 19 years, and GRO-PUP FOOD is the best prepared dog food I have ever used. I start the puppies on it at five weeks old, and they thrive on it, and we have never had any trouble with rickets or bad coating. I will recommend GRO-PUP to any dog owner."

Here's why so many owners, breeders and nutrition experts recommend GRO-PUP

GRO-PUP contains every Vitamin and Mineral dogs are known to need for growth and vigor PLUS more protein than many experts say dogs need for vital well-being (22½% protein, ⅓ animal protein, ⅔ other good protein). DOGS of all sizes and breeds love GRO-PUP . . . thrive on it!

MONEY-SAVING! One box of GRO-PUP CUBES feeds an average 20-lb. dog a week. 2-lb. packages on sale at all grocers. For kennel owners and breeders, GRO-PUP is available in 100-lb. bags in cube or meal form at feed stores.

GET YOUR DOG GOING ON GRO-PUP
YOUR GROCER HAS IT

Made by Kellogg's in LONDON, CANADA

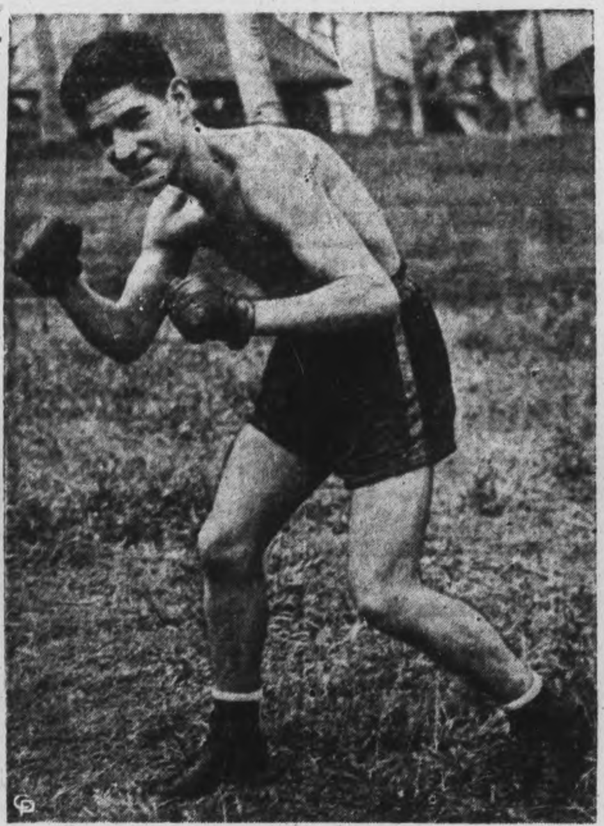

MARINE WELTERWEIGHT CHAMP—Marine Cook, Cpl. Thomas Padilla, Jr., who won the welterweight championship in a mad melee of fisticuffs held at a South Pacific base. Padilla lives in Albug, New Mexico. He enlisted in the Marines in 1942 and is a veteran of the New Britain campaign.

Frank Stukus Moving Into Spotlight

(By The Canadian Press)

For the last 10 years the name Stukus has been almost synonymous with football in Eastern Canada. First of the three brothers to attain gridiron fame was Annis, who entered senior ranks with Toronto Argonauts in 1935. Brother Bill followed him in 1936 and then in 1938 chunky brother Frank took a whirl at the game.

But through the years it was Annis and Bill who held the spotlight. Until the 1940 season they shared the quarterbacking duties with Argos. Annis won fame as one of the leading scorers in the Interprovincial Football Union. Bill was an ace forward-passer. Frank, a sturdy and hard-hitting halfback, was overshadowed by his illustrious brothers.

This year looked as if it might be the one for the 26-year-old Frank to finally come to the fore. Bill, now 28, was a flying officer overseas with the R.C.A.F. The 30-year-old Annis was a leading seaman in the Royal Canadian Navy and is playing football with the navy entry in the Ontario Armed Services League. Frank remained with Balmy Beach, taking over the quarterback job vacated by Annis.

But Annis continues to get the press notices and the headlines for the family. Last Saturday Annis threw two touchdown passes to lead Navy to a win over St. Thomas R.C.A.F., and there was no lack of public acclaim. Frank did the same for Balmy Beach against Indians and no one paid any attention.

In Action Saturday

The brothers go into action tomorrow on widely-separated fronts. Annis will be calling plays and pitching passes against the Hagersville R.C.A.F. Bombers at Hamilton and Frank will be doing likewise for the Beaches at Ottawa.

The Navy faces a tough assignment in Hamilton. The Sailors squeezed out a 12-10 victory only in the dying minutes of their first meeting and the Bombers since have acquired the services of FO. Art Stollery, a slick forward-passing quarterback.

A win for Navy would give them a stranglehold on first place in the Services League standing with four wins and no losses. But a win for Bombers would put the two teams in a tie for first place.

Beaches have won both their starts in the Ontario Rugby Football Union this season, but on both occasions their opponents were the weak Toronto Indians.

Hamilton Wildcats are expected to stretch their string of victories to four straight in their meeting with the Indians in Toronto in the other O.R.F.U. tussle. Joe Krol and his mates simply pack too much power for the plucky Toronto team which has suffered four straight defeats.

The Air Force field at Camp Borden will be the scene of the fourth game in tomorrow's football program with Camp Borden R.C.A.F. Hurricanes, who defeated St. Thomas 33-0 in their first meeting, are heavy favorites.

SCOTT'S SCRAP BOOK

—By J. R. Scott

Canadian Sport Snapshots

By SYD THOMAS
Canadian Press Staff Writer

TORONTO, Oct. 13 — (CP). — Don't ask us where we heard it, but you can take it for gospel that all black cats were chased out of the various hockey training camps at dawn this morning.

Besides being a Friday, it's also a 13th, and no sane hockey coach or manager would take any untoward chances with jet kitties, nor any other form of ill-luck omens. The hockey men are having a tough enough time as it is, keeping the machines well oiled and percolating safely, with Hitler and Company disturbing the works.

The West, a nest—

Citizens of the West won't take this lying down—we hope. Mercedes Martin in the Canadian Sport Monthly, pondering why the West Coast never has produced a Grey Cup challenger for Dominion football honors, asks insidiously if it is "the bodily contact element which inhibits growth of this sport on the coast?" We know it isn't that. But just why the coast never went into the game in a big way is an interesting point.

Incidentally:

The Canadian Lacrosse Association is reported to have earned $4,500 in the first three games of the Mann Cup finals at Maple Leaf Gardens. However, it cost $6,000 to put on this show, so the profits haven't showed up yet......Harry (Calgary Albertan) Scott is unkind enough to intimate the reason the proposed fight between Johnny Greco and Dave Castilloux was called off wasn't because Greco is too heavy, as the Montreal Boxing and Wrestling Commission said. Harry says Castilloux might beat Greco and spill the latter's proposed gravy ride on the New York greenback special....Ducks unlimited plans to spend more than $2,000,000 in Western Canada during the next ten years to improve duck breeding projects. So don't worry if you can't get all the shells you want now, boys; there'll be plenty of ducks for you to blaze away at in the future.

DANCING
at
RYE'S PAVILION
TO-NIGHT
Modern and Old Time Dancing
MOLONEY'S ORCHESTRA
Admission 50c and 35c

Hear these
NEW VICTOR and BLUEBIRD RECORDS
I'll Walk Alone.....Dinah Shore
It Had To Be You....Artie Shaw
Dancing With A Dolly....................Tony Pastor
Together ....Dinah Shore
I May Be Wrong....Wilf Carter
My Yodeling Days Are Through....................Wilf Carter
Brahms Six Intermezzi and Two Rhapsodies for Piano ....Arthur Rubinstein M 893
SULLIVAN'S
Charlotte St. Opp. Loblaw's

London Beats Welland

LONDON, Ont., Oct. 13 (CP) — Falling on Bill Buntrock's slants for a total of 10 hits, seven of them in the first two innings, London Majors evened their best-in-five Senior "A" series with Welland Atlas Steels here last night by outscoring the visitors 4-1. The series for the "real championship" of Ontario, now stands at two games each and the fifth and deciding engagement is scheduled to take place here Saturday night.

MOVIE TIME TABLE

Centre—Woman of the Town, 2:25, 5:01, 7:30, 10:05. It Comes Up Love, 1:25, 4:00, 6:30, 9:05.

Regent—"The Big Show," 1:30. 4:05, 6:40, 9:15. "My Best Gal," 2:35, 5:10, 7:45, 10:20.

Central Soccer Team Loses To King Edward

A snap goal by Ken Lawson gave King Edward the right for the play-off position by one point over Prince of Wales when they will meet Central in the series of three games for the Public School Soccer championship. Central carried the play in the early stages, allowing King Edward to get in close to goal to register the only goal of the tussle. Central rattled the goal post with a lightning drive that bounced back into play. A large crowd witnessed the battle on King Edward Park on Thursday afternoon.

First Half.

Right from the kick off, both elevens settled down to close checking until Brooks, Central, broke through the defence to test King Edward goalie. Downer touched the ball out to the wing where Riches carried the ball towards the other end. Forbes intercepted the play nicely to send his forwards on the attack and held the King Edward team into their own territory while Riches, Byers and Self battled out the issue against the fast moving Central forwards that hovered around goal. Dolan received a nice pass out on the wing from Whitnall and evaded the full backs nicely to carry the ball towards goal, and with Grant, goalie, to beat, he missed the open goal from two yards out. Then King Edward came into the picture with clever passing combination that brought out the superb qualities of the Central full backs as they checked and punted quickly when hard pressed. Play was in mid-field when half-time arrived. No scoring.

Second Half

On resuming the boys introduced the long swinging style of play that opened up the game considerably, thereby allowing the half-backs to intercept or tackle quickly to hold the attack in check. Eventually Brooks set an example to his forwards as he travelled the whole length of the field to place the ball in front of goal, Breadman kicking out for a fruitless flag kick. Central pressed hard until Byers gathered up momentum at centre and sent Beggs away on the left wing where he centred into goal amongst a mob of players, but Ken Dawson, lying unmarked, shot the ball in between the seas of legs to get the winning counter. This setback to Central resulted in a continuous bombardment on King Edward goal where a succession of corner kicks caused the Southenders a lot of anxiety as Brooks' placements were perfect. King Edward full-backs headed the ball out of danger. Central kept peppering the ball in an attempt to even up the count and, in fact, a foul kick about 20 yards out taken by Wilson rattled the crossbar with a smashing drive that had the earmarks of the equalizer. Thereafter King Edward resorted to kicking to touch to safeguard their one goal lead, while Central carried a keen offensive that called for the best of quick thinking and clearing around the goal. Full time—King Edward 1, Central 0.

Goal scorer—K. Lawson.

Central — J. Hutchison, goal; J. Forbes and D. Brooks, full-backs; H. Wilson, W. Noble and W. Mackenzie, halves; G. Chambers, T. Hum, J. Whitnall, E. Patterson and W. Nolan, forwards; sub, K. Delahaye.

King Edward—J. Grant, goal; D. Downer and D. Breadman, full-backs; A. Riches, J. Byers and R. Self, halves; M. Chambers, D. Buchan, K. Lawson, D. Anderson and R. Beggs, forwards; sub, G. Robinson.

Referee—Stan McLeod.

Junior Series

In the junior series of the Public School soccer, Prince of Wales registered their win over Queen Mary aggregation by three goals to nothing in the second half of the game which was played on Nicholls Oval on Wednesday afternoon. Don Byers got two goals and J. Johnston the other tally.

Queen Mary—B. Hoar, goal; B. Howe and B. Wagar, full-backs; G. Morley, R. Edwards and G. Cullen, halves; J. Nisbett, R. Wilson, D. Sloan, K. Reid and M. Kellett, forwards.

Prince of Wales—J. Jones, goal; W. Best and B. Chalmers, full-backs; R. Carl, D. Cooper and H. Panter, halves; R. Fowler, R. Deck, J. Johnston, P. Deck, E. Dunn, forwards.

Referee—G. Ball.

Here and There in Sport

By The Canadian Press

Dave Castilloux, king of Canadian lightweights and welterweights, will get a chance to even the score against Mexico's Joey Peralta in a bout at Montreal Oct. 19, it was announced there yesterday. It will be a 12-round affair, with the weight set at 136 pounds. Last Friday Castilloux lost a disputed 10-round decision to Peralta at Toronto.

The annual meeting of the Amateur Skating Association of Canada will be held in Montreal Nov. 18, it was announced yesterday. The Canadian roller, figure and dance championships will be decided at the convention.

One of the foremost athletes developed at Brantford, Flt. Sgt. Kennety (Ebby) Edmison of the R.C.A.F., has been reported missing. He played hockey, softball and baseball, winning the Inter-County Baseball Association batting average trophy, the Holle Cup, at one time. He also played one season in Oshawa in hockey and baseball.

Pete Leswick, speedy rightwinger of the Seattle Ironmen of the Pacific Coast Hockey League, has signed a contract with Boston Bruins of the N.H.L. and is en route east to join the club, the Ironmen management announced last night. Leswick broke into pro hockey with the Seattle team of the old Northwest Hockey League several years ago.

President Ray Dumont of the National Baseball Congress yesterday discussed with Government officials at Washington his plans for a post-war international tournament which could bring the best semi-pro teams of other countries into competition with the United States champion. Dumont's idea is to stage the tournament in New York or Washington the week after the World Series.

Mickey Ion, former National Hockey League referee, has arrived in Brantford from Seattle, Wash., to visit his 94-year-old mother, Mrs. Bridget Ion, who is ailing in health. Ion is employed in a Seattle war plant.

Remember When—

By The Canadian Press

Harry Wills, who was never able to get Champion Jack Dempsey in the ring with him, took a terrific beating from Jack Sharkey before losing on a foul in the 13th round. The fight was staged at New York 18 years ago tonight and the negro was disqualified for the use of the back hand blow.

TONIGHT 7.45 P.M.
Something to Sing about
WGR
EVERY EVENING MONDAY THROUGH FRIDAY

What's On the Air

Stations	Kilocycles
CHEX	1430
CBL	740
CFRB	860
WEAF	660
CJBC	1010
WABC	880

Symbols: D—Drama, M—Musical, R—Religious, S—Songs, T—Talk, V—Variety, N—News

This Program has been given the Peterborough Examiner by stations herein listed. If the presentations as scheduled are not on the air, the fault lies with the stations and not with the Examiner.

Radio Station CHEX Carries the News on the Hour

FRIDAY EVENING

6:00 P.M.
CHEX—News, Tunes
CFRB—Dinner Music
CBL—Relax and Enjoy-M

6:15 P.M.
CHEX—Swing and Sway
WABC—Lyn Murray Orch.
CFRB—Interlude

6:30 P.M.
CHEX—News, Rhythm Rndup
CBL—Curtain Echoes
WEAF—Serenade to America

6:45 P.M.
CHEX Memorable Music
CBL—BBC News
WEAF—Lowell Thomas-N
CFRB—Sportviews

7:00 P.M.
CHEX—News; Sports
CFRB—Vic and Sade-D
CBL—Rendez with Rhythm
WEAF—Music Shop-V
WABC—I Love a Mystery

7:15 P.M.
CHEX—Change in Rhythm
CFRB—Musical Revue
WABC—To be announced

7:25 P.M.
CHEX—Nat. Liberal Federation

7:30 P.M.
CFRB—Name It
CHEX—Help Wanted
WABC—Friday on Broadway
CBL—Carolyn Gilbert-S

7:45 P.M.
CHEX—Artie Shaw
CJBC—Vincent Lopez Orch.
WEAF—H. V. Kaltenborn

8:00 P.M.
CHEX—Aldrich Family
WEAF—Cities Service-V
CBL—Victory Parade

8:30 P.M.
CHEX—The Thin Man-D
CBL—Musical Mailbox
CJBC—To be announced
WEAF—Duffy's Tavern

9:00 P.M.
CHEX—News; Keep 'Em Rolling
CFRB—Ontario Panorama
CBL—Waltz Time-M
WABC—Pays to Be Ignorant
CJBC—Eyes Front

9:30 P.M.
CHEX—That Brewster Boy-D
CBL—Special Recital
WEAF—People Are Funny-V

10:00 P.M.
CHEX—Fight
CBL—CBC News
WEAF—Amos 'n' Andy
WABC—Durante-Moore Show

10:30 P.M.
CHEX—Fight
CFRB—Musical Nightcap
WEAF—Sports Newsreel
WABC—Stage Door Canteen-V
CBL—Muster of Arms-D

11:00 P.M.
CHEX—News Commentary
CFRB—News
CBL—Radio Newsreel

SATURDAY MORNING

6:00 A.M.
CHEX—Early Risers

6:15 A.M.
CHEX—Old Time

6:30 A.M.
CHEX—News

7:00 A.M.
CHEX—News

7:30 A.M.
CHEX—News

7:45 A.M.
CHEX—Early Risers

8:00 A.M.
CHEX—News
WEAF—News Roundup
CJBC—It's About Time

8:15 A.M.
CHEX—Breakfast Musicale
CBL—Morning Devotions
WABC—Cook'n Corn

8:30 A.M.
CHEX—Breakfast Musicale
CJBC—Reflections-M
WABC—Missus Shopping-T

8:45 A.M.
CHEX—Morning Devotions
WABC—Margaret Arlen
CFRB—Navy Band

9:00 A.M.
CHEX—News; Port Hope Salute
CBL—Rhythms for Saturday
CJBC—Breakfast Club

9:15 A.M.
CHEX—Popularity Contest
CFRB—Garden Gate

9:45 A.M.
CHEX—Melody Parade
CFRB—At the Front
CBL—Encores-M

10:00 A.M.
CHEX—News. Lindsay Salute

10:30 A.M.
CHEX—Lindsay Salute.
WABC—Mary Lee Taylor-T
WEAF—Here's Babe Ruth
CBL—Fiesta-M

10:45 A.M.
CHEX—Lindsay Salute

11:00 A.M.
CHEX—News; Our Neighbors
CBL—First Piano Quartette
WABC—Let's Pretend-D

11:30 A.M.
WABC—Fashions in Rations
CFRB—Melody Whirl
WEAF—Melody Round-up

11:45 A.M.
CHEX—Church in Wildwood

SATURDAY AFTERNOON

12:00 NOON
CHEX—News, Home Folks
WABC—Theatre of To-day-D
CJBC—Swing-Shift Frolics
CBL—BBC News
CFRB—Melody Whirl-M

12:15 P.M.
CBL—Sports Col. of the Air
WEAF—Consumer Time

12:30 P.M.
CHEX—News, Farm News
CBL—Young People's Scrapb'k
WABC—Stars Over Hollywood
WEAF Atlantic Spotlight-V

1:00 P.M.
WABC—Grand Central Station
CHEX—Home Folks
WEAF—Hill Lawyer-D

1:30 P.M.
CHEX—Home Folks
CFRB—Report to Nation
WEAF—The Baxters-D

1:45 P.M.
CJBC—Condon's Jazz Concert
WEAF—War Telescope-T

2:00 P.M.
CHEX—News, Siesta Time
CBL—Musicana
CFRB—Victory F.O.B.-M

2:30 P.M.
CHEX—Victor Record Album

2:45 P.M.
CHEX—Victor Record Album

3:00 P.M.
CHEX—News; Symph Swing
CJBC—To be announced
WEAF—Football

3:15 P.M.
CHEX—Parents' Forum

3:30 P.M.
CHEX—Hawaiian Dreams-M
CFRB—Music Album
CBL—Football

3:45 P.M.
CHEX—Southland Singing

4:00 P.M.
CHEX—News; Ballroom
CBL—Football

4:30 P.M.
CFRB—Concert Miniature
WEAF—Football

5:00 P.M.
CHEX—Melody Matinee
CBL—Philadelphia Orchestra
CFRB—Concert Miniatures-M
WEAF—To be announced

5:30 P.M.
CHEX—Jesting with Jesters-A
CFRB—Memories
CBL—Philadelphia Orchestra
WEAF—Rupert Hughes-T
CJBC—The Four Quarters-M

5:45 P.M.
CHEX—Musical Moment
WEAF—Music Room
CFRB—Lone Ranger-D

CHRISTMAS CARDS
• For Overseas
• From Canada
• Gift Wrappings
• Seals - Tags
Book Specials
1.49 Each
Mrs. Miniver
Random Harvest
White Banners
Green Light
Disputed Passage
Get Thee Behind Me
Frenchman's Creek
Plowman's Folly
BOOKS
1.39 Each
Madame Curie
Thorn Apple Tree
Boughs Bend Over
"VALLEY OF DECISION"
Limited time only
Reprint Editions, $2.25 each
BOOKS FOR CHILDREN!
New shipment Burgess books 90c
• MAIL EARLY
• SHOP EARLY
PHOTO HOLDERS
Leather
Tan and Blue
5 x 7 Single
5 x 7 Double
8 x 10 Single
8 x 10 Double
Very durable for that special "photo"
MAILING CARTONS
— 2 Sizes 2 —
For Overseas Mail
Small 15c Large 20c
GIFTS FOR THE SERVICES
• Leather Cases
• Money Belts
• Writing Cases
• Pen and Pencil Sets
• Bibles and Testaments
Notepaper and Envelopes
Notepaper and Envelopes. 1 note size pad, 2 pkgs. envelopes. Both for 29c
PEN AND PENCIL SETS
• Parker's
• Waterman's
• Sheaffer's
Variety of Colours.
Popular Prices.
DEYELL'S BOOKSTORE
393 George St. PHONE 9641 Near Hunter

Theatres - Dances - Radio

Hockey Teams At Training Camps

By The Canadian Press

Coach Happy Day has a house full of talent at the Maple Leaf training camp in Owen Sound, Ont., but he's faced with the same problem that greeted him at the start of last season—the goalie situation. So far Leo Sargent of St. Catharines, Ont., Frank Cool of Calgary and Pat Boehmer, of Kitchener, Ont., have been working in relays between the posts.

Walter (Babe) Pratt, first Hart trophy winner in the history of the Leafs, noticed the Chin brothers, Chinese boys from Lucknow, Ont., whiz down the ice. Quoth he: "They look like Chu, Chin and Chow." Bill Chin is 17, Albert, 16, and George, 15.

Benny Grant, gasoline salesman at Owen Sound, who took a turn in the Toronto nets last season, visited this year's Leaf camp. Reason he didn't make good, he said, was because "I worked so hard in training at St. Catharines I was all worn out by the time the season opened."

Lester Patrick once again has his New York Rangers whirling around the Osborne street rink in Winnipeg. The Silver Fox, whose charges last season ended in the cellar, let it be known he's banking heavily on six stylists from the American League to place Rangers in the Stanley Cup play-offs. The six are: Fred Thurier, Fred Hunt and Walter Atanas, all from the champion Buffalo Bisons; Harold Cooper, Providence; Gaston Gauthier, Hershey, and Alex Riston from Indianapolis.

Montreal Canadians and Boston Bruins didn't take any chances on Friday the 13th spoiling their start. Les Canadiens opened camp at Montreal on the 12th. Art Ross starts his workouts in Quebec on the 14th.

TWO BANDS ON TWO STANDS
FRANK BOGART
His
Piano and Orchestra
AND
The Melody Men
TONIGHT
"Your Amusement Centre"
SUMMER GARDENS
DANCING SATURDAY NIGHT
"THE MELODY MEN"

IT PUTS YOU IN THE BEST OF SPIRITS!

EXTRA!
Canada Carries On presents
"FUTURE for FIGHTERS"
and
Latest Canadian Paramount News
TODAY
Capitol
A FAMOUS PLAYERS THEATRE

A RE-RELEASE
TO-DAY AND SATURDAY
HIT NO. 2—JANE WITHERS IN "MY BEST GAL"
Extra Attraction
"To-morrow John Jones"
Regent
COMING SOON, "COBRA WOMAN" IN TECHNICOLOR

To-day and Sat.
2—Splendid Features—2
CENTRE
YOU'LL NEVER FORGET HER!

AND THE SECOND BIG HIT

PLUS! "GOOD-NIGHT RUSTY" - COLORED PUPPETOON

CAPTURED FRENCH AMMUNITION IN BELGIUM—It was a pleasure to these lads to work on this fatigue party. They are piling captured French ammunition the Hun never used in his hasty retreat in Belgium. Piling this 155-mm. ammunition are Gunner R. D. Whyte, Victoria, B.C., and Gnr. G. E. MacDonald, Frankford, Ont.
(Canadian Army Overseas Photo)

County Asked About New Bridge At Chemong Lake

Acknowledging that "we have all had more serious business to think of during the last five years," Reeve Gifford of Ennismore proposed to the County Council on Wednesday that in the post-war planning attention should return to the Chemong Floating Bridge.

Ennismore people were entirely satisfied to "let the bridge question drop" since 1939, Mr. Gifford said, but all the former dissatisfactions complained of in the pre-war days remained, and the people of the township felt that the proposal of a new bridge should be again considered, as rehabilitation matters were drawing nearer.

"We felt that we were making some headway before the war broke out," Reeve Gifford recalled, "and now the country is planning for the future and talking about employment projects. We definitely do not want to go around the lake in preference to a bridge. Many Peterborough residents now have summer homes on the Ennismore shore and there are still 12 to 15 miles of it undeveloped. We believe that the trend is toward more holidays and more people able to provide summer homes for themselves. The working week is likely to be cut down after the war and people in industry will be more interested in having homes on the water for the summer months.

Good for Business.

"This trend is another reason for a new bridge that can be used all the year round. We believe it will bring more summer residents into the township, apart from the direct benefits to our own people. We are not asking the Council to commit themselves. The old bridge is obsolete. It cannot carry the heavy traffic and load weights of to-day, and there are times of the year when it is impassable."

Reeve Gifford said the main part of the floating bridge was a few feet off half a mile in length. Costs would be less after the war than to-day. More machinery will be available, "and we think that fill can be moved at a lower price. We are simply asking that the Department of Highways and post-war development be asked to consider the Chemong Bridge in the planning that is now going on."

Warden Anderson appointed Reeves Mather and Gifford a committee to deal with the Ennismore request and report any progress up to the December sessions.

To Get Degrees

KINGSTON, Oct. 13 — (CP). — Principal R. C. Wallace of Queen's University announced yesterday that at convocation Oct. 21, honorary degrees of doctors of law will be conferred on Dean C. J. Mackenzie, acting president of the National Research Council, and Dr. Robert Chambers of New York University.

office Girls

Hands that take notes, type, use reams of carbon paper . . . should avoid being work-roughened, "old-looking" hands. Smooth Pacquins Hand Cream on your hands before each task. Keep a jar at the office . . . and one at home. Your hands will always be lovely.

. . . large economical jar, 57¢

Pacquins HAND CREAM 44-8

Wonder Drug Penicillin, Curing Social Disease

By D'ARCY O'DONNELL
Canadian Press Staff Writer.

OTTAWA, Oct. 13 — (CP). — Penicillin, the wonder drug with a thousand or more uses, will play a large part in curing venereal disease in Canada after the war, Sqdn. Ldr. R. M. Anderson, venereal disease control officer for the R.C.A.F., said on Thursday in an interview.

Sqdn. Ldr. Anderson, who directs the fight against gonorrhoea and syphillis among members of the R.C.A.F., said that when the stocks of penicillin become plentiful it likely will be possible to clear up a case of venereal disease in a matter of hours or days instead of weeks.

Because only limited supplies of the drug now are available in Canada, the Canadian armed forces have used it only in venereal disease cases which failed to respond to sulpha drugs.

However, widespread use has been made of penicillin in the United States, and health authorities there have passed on the result of experiments to Canadian authorities, said Sqdn. Ldr. Anderson.

Some United States medical authorities believe that 1,200,000 units of penicillin interjected into a patient over a period of eight days will cure a case of syphillis. In the Canadian armed forces at present, sulphonamides are used to clear up syphillis and two treatments a week are given over a period of 26 weeks. Penicillin also has been found to make a syphillectic patient non-infectious in a matter of hours.

American experiments also showed that 95 per cent of acute gonorrhoea cases were cured within the first 15 hours of a treatment of 100,000 units of penicillin. Most of the remaining five per cent of the cases were cured with a second treatment of 100,000 units. A few required a third treatment.

Foreign Firms Would Buy Crown Buildings, Howe

SAULT STE. MARIE, Ont., Oct. 13—(CP).—Munitions Minister Howe said last night that plans of steel companies here and at Hamilton, Ont., for expansion were an indication of continued Canadian industrial activity after the war.

The Minister spoke at a public meeting after George E. Nixon, the sitting member, was nominated at an afternoon convention as Liberal candidate in Algoma West in the next Federal election.

The $21,000,000 the Government provided for wartime expansion of the Algoma Steel Corporation here was justified by results, said Mr. Howe. "Thanks to a large extent to the Sault, the war effort has never been short of steel." Canadian steel products were being exported, rails being shipped to Russia and India and Canada would be called on to supply these markets in the post-war years.

"There is a fear that there will be no jobs available after the war. If this were so, steel companies would be drawing in their horns.... In Hamilton I recently looked over the Steel Company of Canada. During war, they expanded as greatly as you did in the Sault. A month ago they started on a $7,000,000 expansion. This may even go to $20,000,000. It will not be completed to aid the war effort but is slated for peacetime production. Does that look as if steel will drop? No. The other steel company in Hamilton is also starting a great expansion for peacetime production. Your own Algoma steel has plans to expand."

The Government had invested $900,000,000 in building new war plants and additions to existing plants. Private industry had invested about $450,000,000. These plants would be used to provide post-war employment.

"We have been pleasantly surprised at the number of firms that want to purchase government additions to expand their products. Buyers from outside of Canada also wish to purchase these plants owned by the Crown to manufacture products which we formerly imported."

HEAD COLDS

Check Sniffling

● Mentholatum quickly relieves head colds; checks sniffling; soothes irritated membranes. Jars and tubes, 30c. tax

MENTHOLATUM

Refuses To Divulge "Right Club" Roster

LONDON, Oct. 13.—(CP).—Home Secretary Herbert Morrison declined in the House of Commons yesterday to name members of the "The Right Club" organized in 1939 by Capt. A. M. Ramsay with its announced purpose "to have Britain from the Jews."

Capt. Ramsay, Conservative member for Peebles, was released recently after a four-year detention and said his association with the club was partly responsible for that detention. He added that certain members of both Houses of Parliament also had been connected with the secret society.

Mr. Morrison said it would not be in the public interest to publish the list, but that all suspected individuals were being watched. The Home Secretary also refused to answer a question as to whether "Lord Haw Haw"—William Joyce, former British Fascist, who broadcasts over the German radio—and Tyler Kent, former United States embassy attache now imprisoned, were members of "The Right Club."

Coe Hill News

Mr. Clayton Peacock of Faraday underwent an operation in Belleville General Hospital and is reported progressing favorably.

Mr. and Mrs. Frank Cross of Batawa visited the latter's parents, Mr. and Mrs. Charles Holland, over the holiday.

Mrs. Bradford of Brockville arrived recently to live with her son, Rev. D. Bradford, pastor of the United Church.

Mr. William Gilroy has returned home from Belleville General Hospital, where he underwent a serious operation.

Mr. and Mrs. Bert Caldwell of Batawa spent the week-end visiting friends in the village.

Sweden Acts

STOCKHOLM, Oct. 13— (AP) — A commission is studying ways to put teeth into the government's recently-declared policy of closing Sweden's doors to war criminals.

The Swedes are fully aware of attempts by Nazis and quislings to seek haven here despite notice that they are unwelcome, and they are planning measures to meet the problem and return such individuals to justice. Preliminary moves are being made although the Allies have not yet announced a list of war criminals.

Dislikes Russians

HELSINKI, Oct. 13—(AP). —Vaino A. Tanner, anti-Russian leader of Finland's dominant Social Democratic party, announced last night his determination to retain his post—a decision generally interpreted as ending the possibility of mending a growing split in the party.

SUCH Perfect Beauty HOLDS A SHINING PROMISE!

In the flawless depths of a Bridal Wreath diamond is reflected the steady flame of loving hearts . . . the shining promise of bright tomorrows. Here is a worthy talisman—guaranteed perfect in color, cut, brilliance and clarity! Be sure you get this 4-Point Guarantee.

Bridal Wreath

THE PROUDEST NAME IN Diamonds

Here's WHERE TO GET THEM

SCHNEIDER BROS.
JEWELLERS
267 George Street Phone 7184

BRIDAL WREATH DIAMOND

RICHARD HALL LIMITED

Warm, Pretty HOUSECOATS 10.95

To Keep You Cozy On Frigid Nights

This is a product of one of the many developments of Wartime researches. This is a cloth which has all the richness of velvet, but the warmth of wool. Long sleeves in this cozy gown and easy fit style with zipper front closing, self sash. Plain colours of red, turquoise, wine, rose, blue.

SIZES 14 TO 20 AND 38 TO 42

Other Housecoats In Various Materials Priced From 1.98 to 16.95

New Hat Arrivals

Demonstrating Autumn 1944 Style

2.98

Exciting collection of fashion headliners—all thrillingly new, smart for Fall. We've hats for every occasion, flatterers for every hair-do. Choose yours from a big group of tiny forward perched hats, brimmed casuals, saucy berets, charming calots, London Bobbies and scores of other felts. Don't miss our important Fall Hat Parade. All hats are priced right for you.

White Flannelette 15c Yard
This is a 27" width that is just right for cutting of baby's diapers, gowns, etc. Nicely napped on both sides.

White Flannelette 29c Yard
Sturdy and strong to give superior service. Lovely for babies' garments, children's nighties and warm undies. 36" wide. Regular 33c quality for 29c yard.

Stripe Flannelette 21c Yard
Well-napped flannelette for cozy warm pyjamas and gowns. Also suitable for backings for quilts. Comes in various coloured stripes. Width 36".

Men's Cardigans In Airforce Blue Only

Small, Medium, Large 2.69

Here's your opportunity men to buy a superior quality sweater at a low price. They're V-neck, buttoned-front style. They're warm. They will fit comfortably under your coat. They're tops in Sweater Coats. You'll find many uses for this coat. Come early for yours and avoid being disappointed.

Flowered Chintzes

Brocaded and Prints

54-Inch 2.98

For added beauty in your home make draperies, slipcovers, or cushions of this lovely quality floral chintz. Splashy floral designs on solid coloured and brocaded grounds of wine, rose, smoke blue, green and gold. Width 54 Inches wide. Price per yard 2.98.

PAPER AND ENVELOPES 59c
There are 57 sheets of notepaper and 48 envelopes to match in countess size. Nicely boxed and tied with ribbon.

WOOL MITTS FOR WARMTH 1.98
Closely knit mitts. Colours red, green or yellow only with palms of beige leather in pigtex finish.

DRESSING GOWN FLANNELETTE 59c
Cotton eiderdown cloth in checks or plaids. Has a lovely soft, fleecy-like finish. Comes in various colours.

SMALL BOYS' SHORT PANTS 1.29
Made from good wearing alpine cloth. Sizes 2 to 6 years. In brown, beige, blue or navy.

50 INCH RAYON TABLECLOTHS 1.98
Cream, self-checked cloths bordered with stripes of mid-blue, light-green or gold. Grand for every day wear.

PAPER AND ENVELOPES 49c
Economically priced. Boxed in various shades of blue. Contains white writing paper and matching envelopes.

Wool Dress Crepes
IN PRINTED PLAIDS AND FANCIES
An usual fabric featuring novelty floral effects, checks and plaids printed on soft pastel grounds. Use it for skirts, blouses and jumpers. Lovely for housecoats too. 54" wide 1.98

Rayon Mixed Dress Cashmeres
IN SOFT BLUE OR GREEN SHADINGS
For the girls' school clothes or it could be made into attractive one-piece or suit type dresses for Mother. In medium weight. Has all the appearance of a smart fine wool fabric and is economical in price 1.69

Lined Kid Gloves
IN TAN AND BLACK ONLY
Of heavy pigtex hide. Warmly lined slip-on style made with out-sewn seam... back is ornamented with pique stitching for longer wear. Sizes 6, 6½, 7, 7½, 8. Pair 2.98

PHONE 5761 — RICHARD HALL Limited — PHONE 5761

The Peterborough Examiner
VOL. XC, No. 243 FRIDAY, OCTOBER 13, 1944 PAGE NINE

Main Street Topics

HAS BEEN PROMOTED

Mr. and Mrs. Leo Ackford, 297 Boswell avenue, have received word that their son, Jerry, who is a member of the staff of No. 3 R.C.A.F. Bombing and Gunnery School at MacDonald, Man., has been promoted from the rank of pilot officer to flying officer. FO. Ackford is a member of the R.C.A.F. rugby team representing MacDonald. He formerly played with the Collegiate squad here.

LAST CHANCE.

The R.C.A.F. Auxiliary has reported a poor response to their appeal for names of airmen serving overseas. The few days between now and next Tuesday are positively the last chance for families to make certain that fliers overseas will get a Christmas parcel. Names can be phoned to Mrs. R. B. Harle at 6536. The packing will be done on Tuesday.

DIOCESAN CONFERENCE

Bishop MacDonald presided at the annual conference of the clergy of the diocese of Peterborough at Lindsay Wednesday. Very Rev. Dean J. V. McAuley of Lindsay assisted. Papers on the Mystical Body of Christ were read by Rev. Peter Butler, Grafton, and Captain the Rev. James F. McGuire, Gravenhurst. Leaders in the discussion period were Rev. Gilmore Kay, Bracebridge, and Rev. J. J. Garvey, Hastings. Rev. S. B. Plunkett, S.T.L., of the Canadian Register, Kingston, was a visitor.

REJOINS UNIT

Mrs Thomas Maudsley, Water street, has received word that her husband, who was wounded August 13, has now rejoined the C.I.R.U. He was fighting with the S.D. and G. Highlanders when he received spinal injuries.

SMALL BLAZE

A roof fire starting from a spark from the chimney at the home of W. R. Philp, 550 Water street, brought fire engines out just before six o'clock Thursday evening. The blaze was extinguished immediately and damage was officially estimated at between $25 and $30.

STOLEN CAR FOUND

A car owned by Reginald Jackson that had been loaned to Harold May, Lansdowne street, was stolen Thursday night from in the front of the C.G.E. office where it had been parked by May. The stolen machine was found this morning abandoned on Princess street.

NO FORMS YET

It was announced this morning that military gratuity forms for Peterborough have not arrived yet. Two days ago an announcement was made that these forms would be distributed from district and sub districa offices of the Pensions Department, and since there is no Pensions office here, they may be distributed from the Selective Service office and the Post Office. It is hoped to have the forms in another week.

Thieves Enter Two Garages

The service station of Ivan Whitmore, 593 Reid street, was broken into during Thursday night and some 60 packages of cigarettes, a quantity of tobacco and around $3 in coppers were stolen.

The break-in was discovered this morning when the service station staff arrived to open up the place.

Entrance had been gained by removing the glass from the front door of the service station.

Sneak thieves entered the home of G. Tulling, 695 Walkerfield avenue, during the absence of members of the family, and stole a woman's black purse containing $5, some change, registration cards, ration books and other documents. A wrist watch was also stolen.

During Thursday night the garage of B. L. Barns, 581 Gilmour street, was broken into and a quantity of tools stolen.

Youth Is Fined $5 For Hurling Chair

There was an aftermath of a recent wrestling match in police court this morning when Alphonse Spencer, 17, pleaded guilty to a charge of creating a disturbance at the Brock Street Rink.

"The wrestlers were leaving the ring at the end of the bout," explained Acting Chief John Thompson "and this boy threw a chair. Fortunately it did not hit anybody in the crowd or some person might have been badly hurt."

Pointing out to the accused that there might have been serious consequences if one of the chair legs had hit some preson in the eye. Magistrate O. A. Langley, K. C., fined Spencer $5 and $1.75 costs. He warned that a repetition of the offence would bring a more severe penalty.

Manson Lindsay who entered a plea of guilty to a drunk charge was fined $1 and $2.50 costs.

A Long Distance

PORTLAND, Me., Oct. 13 (AP)—Although he has travelled about 6,000,000 miles in the last 33 years, William Fisher, Omaha, Neb. locomotive engineer has his first glimpse of the ocean yesterday. "I've travelled enough to have gone around the world scores of times, but this is the first time I've ever set eyes on salt water," he said.

Bus Terminal Plans Filed

Plans of the Silver Line Transportation Company's bus terminal were received today at City Engineer Parsons' office.

This project was reported to the council early last spring, when its proposed location was announced as the central part of the property on George street, between Sherbrooke and Dalhousie streets, extending through to Water street.

The frontage on George street is approximately one hundred feet as indicated in the drawings. The proposed building is of two storeys. The ground floor provides for a restaurant and coffee shop, branch bank office, general waiting room and other accommodation for the public, bus despatching office and other details, with the company's offices on the upper floor.

Lacrosse Game Set For Toronto

TORONTO, Oct. 13 —(CP)—E. E. Barnes, president of the Canadian Lacrosse Association, said today the fourth game of the current Mann Cup series is "definitely on" for tomorrow night at Maple Leaf Gardens in Toronto.

Mr. Barnes said he had received a message from the president of the St. Catharines Athletics—who lead 2-1 in the best-of-five series with New Westminister for the Canadian lacrosse title—saying that St. Catharines "never said it wouldn't play the fourth game in Toronto."

A meeting of officials of the St. Catharines club will be held in that city tonight and Mr. Barnes said he will be in attendance and that the venue of the fifth game, if necessary, will be decided then.

Venue of the fourth game has been at the centre of an almost week-long dispute. Athletics said they had been assured the game would be in St. Catharines Thursday night but Salmonbellies refused to make the trip on the grounds the game would have to be played on a dirt floor and the C.L.A. constitution calls for a wooden floor.

Mr. Barnes said Hamilton was being discussed as the possible place for a fifth game. Maple Leaf Gardens in Toronto will not be available next week.

Sale Of Swine Attracts Large Crowd

GALT, Oct. 13.—(CP).—The annual show and sales of the Ontario Yorkshire Club here yesterday brought out a large attendance with keen bidding.

Top price of $275 was paid by James A. Beresford of Detroit, for the first prize sow consigned by S. G. Gallagher and Son of Alliston. Seventy hogs in all were sold. Mr. Beresford was the top bidder, paying $935 for four animals.

Hon. Vincent Massey was the second largest buyer, taking three for $420 for his farm at Canton, near Port Hope. Thirty-five bred sows averaged $11,342, 15 open sows $7,-433 and 20 boars $99.62. The sales totalled $7,077.05. Animals were consigned from as far as Osgoode Station, near Ottawa.

Sunday Evening
The Wigden Colored Trio
Of Maples, New York
WILL SING AT THE
"After Church"
Evangelistic Service
In The
CENTRE THEATRE
AT 8:30 P.M.
Speaker
REV. JOHN MACLEOD
Song Leader
ROBERT WIGDEN
of Stratford
The Wigden Trio are singing by courtesy of Bethany Tabernacle

THE ANNUAL MEETING
Of the Peterborough Branch of the
Canadian Protestant League
Will Be Held in Paragon Hall, Peterborough
October 16th, at 8 o'Clock
All members are requested to be present. Election of officers for the incoming year and appointment of delegates for the convention.
SECRETARY

Chief Praises Schools On Fire Drill

Fire drills in public and separate schools in Peterborough are entirely satisfactory, and a check on hotels, hospitals, factories and stores just completed shows that Peterborough citizens are safety conscious, and in the majority of cases, everything is in excellent condition, Fire Chief Gimblett said today.

With respect to St. Joseph's Hospital, recently the subject of a discussion on a fire escape, Chief Gimblett said the fire escape mentioned is in perfect working condition, and in his opinion, there is no basis for any complaints, as a personal inspection proved the escape is in good shape.

An extensive study of schools, and the time it takes to empty them of children, gives the cheerful news that in that department, all is shipshape. Although in some schools, a little longer time was taken than expected to clear the building, the reason for this was certain little bottle-necks which will be eliminated. Whenever a school is checked it is impossible to say in advance what minor incident is going to pop up to delay proceedings.

Hospitals were checked, and it was found that in St. Joseph's Hospital, with a staff of 35, it took that staff exactly 53 seconds to get to their posts from the time the alarm was sounded. In Nicholls' Hospital, where the staff is larger, one minute and 22 seconds was the time span. In both hospitals, conditions were excellent.

Along with Chief Gimblett, other members of the local fire department worked on the fire report. Charles Calver, inspector of hotels for this district, from Campbellford, accompanied fire officials on the inspection tour.

This report shows the number of pupils in the school, and the time it took in minutes and second to empty the school:

Prince of Wales: 680 pupils—1.19½ minutes.

King Edward: 485 pupils—1.15¼ minutes.

Queen Mary: 503 pupils—1.09½ minutes.

King George: 447 pupils—1.07 minutes.

Queen Alexandra—374 pupils—1.25 minutes.

Central: 516 pupils — 1.17¼ minutes.

Park Hill: 80 pupils—44½ seconds.

May's: 180 pupils—1.16 minutes.

Confederation: 225 pupils—1.15½ minutes.

Collegiate: 1,027 pupils — 2.02 minutes.

Normal: 75 pupils—1.08½ minutes.

Separate Schools.

St. Peter's High School: 407 pupils—1.23½ minutes.

Sacred Heart School: 350 pupils—1.13 minutes.

St. Mary's Convent: 202 pupils—60 seconds.

Immaculate Conception: 205 pupils —1.07 minutes.

Sweater Ablaze Singes Owner

KITCHENER, Oct. 13 —(CP) — Kitchener's third sweater fire, was reported to-day. While sitting in a hotel, Norval Fice, restaurant proprietor struck a match to light a cigaret. The sleeve of his brush rayon sweater burst into flames which spread in a flash up the sleeve and over the back. He managed to pull the sweater off without receiving serious burns. Hairs on the back of his hand and head were singed.

The Ontario Fire Marshall's Department recently announced that seven similar sweater fires have occurred in the province, two of them in Kitchener.

Sample Case Taken From Traveller's Car

When Archie Hall, engineer of Fanning's Laundry went to the rear of the place for some coal he discovered a traveller's sample case near the back door and further investigation showed that a number of samples, mostly children's wear, was hidden in the coal pile.

The police were notified and discovered that the sample case belonged to William Gervis, traveller for Silks, Limited, Toronto, who was a guest at the Hotel Champlain.

Gervis said that he had left the case in his car parked at the rear of the hotel. Still missing were other sample tablecloths, scarves, lace bedspreads, handkerchiefs and other articles.

War's 103rd V.C.

LONDOI, Oct. 13 —(CP Cable)— The Victoria Cross has been awarded posthumously to Jemadar (Acting Subadar) Netrabahadur Thapa of the 5th Royal Gurka Rifles frontier force for a heroic action in Burma, it was announced last night. It was the 193rd award of the Empire's highest decortaion for gallantry during the war.

In The Thirteens

EVANSVILLE, Ind., Oct. 13 — (AP). — If Kenneth Spalding gets through today he'll never be superstitious again. Kenneth is the 13th child in his family. Today is his birthday—Friday, Oct. 13 —and he's 13 years old.

County Council Stops Calendar Salaaming Defies Ancient Three-Sessions Custom

Peterborough County Council has taken time by the forelock, cuffed it into the corner, and declared its freedom from calendar and associated custom. Three sessions a year used to be prescribed, established and Procrustean order and routine of county municipal practice. County business had to conform to the time schedule. Incoming letters and other correspondence, accumulated between sessions, filled up some file or other, and usually by the time they reached official attention the intervening weeks and months had written their own answer of nullity.

The custom used to be set in reinforced concrete of tradition to which successive Councils bowed in conformity just as effectually as if they salaamed to the calendar at the opening and closing of their sessions.

Third week in January, third week in June, and the second or third week in December, with committees meeting occasionally between times if emergency arose. During the last two years this timing has been tossed out of the Council's re-ordering of its deliberations. Instead of "putting in" a week now and a remote then, the Council has evidently departed from that relic of other days, the yearly schedule of sessions and is spreading the same number of days over four meeting periods, January, March, October and December. It keeps the members in closer touch with the county's affairs, although it should be remembered that committees are always available for any pressingly necessary matters, and apparently they regard it as an improvement on the old order.

So, the calendar is no longer the master of the County Council. It has been deposed to the place of servant, and probably Reeve Mather of Otonabee has had a persuasive hand in the severing of the rusty chain. He has a quiet and suggestive way of getting things done, and the Council had generally been thinking in the same direction, and the old order has finally one with the days it served—those years when meetings used to be adjusted to the railway schedules, most of the members stayed in the city all week, and the conception of the motor car had not entered their thoughts.

City Engineer At Convention

Alderman Dutton and City Engineer Parsons are in Pittsburgh attending the Federation of Sewage Works Association, Thursday to Saturday. Mr. Parsons is head of the Canadian group this year, and Alderman Dutton was commissioned by the council to accompany him for the purpose of enquiry into the latest and most approved methods of sewage disposal.

Completion of the city's sewage disposal plant is one of Peterborough's municipal problems tentatively listed among the postwar projects. It has been so long deferred that the townships of North Monaghan and Otonabee have been turning their attention to it again in a revival of their demand for action to put an end to the pollution of the Otonabee River. Dr. A. E. Berry, Directory of Sanitary Engineering of the Ontario Department of Health was recently in Peterborough at the request of the townships councils.

Apart from any official urging from the provincial health authorities or further pressure from the municipal neighbours, the city council has been considering its long suspended completion of the sewage disposal plant. Alderman Bradburn has been suggesting that this project should be moved up to a position at the top of the city's preparations for postwar work.

The city council's reason for delay has been chiefly in the doubt and uncertainty as to the most efficient process to be adopted for the completion of the local plant. City Engineer Parsons has been keeping close touch with the trends of the sanitary engineering profession, and the council expected that definite guidance should be obtainable at the Pittsburgh convention, and that Alderman Dutton as chairman of the Board of Works should go along with Mr. Parsons.

Knocked Down By Car Boy Taken To Hospital

Kenneth Hatton, 387 Rogers street, was taken to St. Joseph's Hospital Thursday night suffering from a bump on the head and abrasions on his right leg and left hand, as the result of being knocked down by an automobile at Hunter and Mark streets.

Vernon Hughey, 593 George street, driver of the car involved, reported to the police that he was driving east on Hunter street and that as he reached Mark street, young Hatton ran from the southwest curb in front of his machine. Hughey said that he swerved in an attempt to miss the boy but did not succeed in doing so.

The driver picked up the injured lad and took him to the hospital.

Fliers Decorated

OTTAWA, Oct. 12 (CP) — The R.C.A.F. announced last night the award of 14 Dintinguished Flying Crosses and five Dstinguished Flying Medals to R.C.A.F. men serving overseas.

Sqdn. Ldr. L. G. Neilly of Gilford, Ont., was awarded the D.F.C., for leadership in directing a search which resulted in the rescue of 17 passengers of a plane forced down on the sea.

James Garside Passes Away

A former Peterborough alderman, and a resident of this city for more than 64 years, James Garside, one of the better known of the older citizens, died at his residence 199 Reid street Thursday afternoon, after an illness that began in May. Mr. Garside was in his 84th year.

He was born in Derbyshire, England, the son of the late Charles Garside and Mary Ann Rhoades, and came to Peterborough when a young man, from England.

A plaster contractor by trade, Mr. Garside was a devoted member of the Park Street Baptist Church, and along with being for years a member of the church choir, he was a member of the finance board of that church for more than 12 years. A member of the Royal Black Preceptory, Mr. Garside was also a past master of 1175, Loyal Orange Lodge.

He leaves to mourn his loss, a sorrowing wife, formerly Annie Brown, two daughters, Mrs. Thomas Smith (Clara), Miss Bernice Garside, of Peterborough; two sons, Charles, and Berdean, of Peterborough; three grandchildren, Charles Garside with the R.C.A.F. in Halifax, Orris Garside, R.C.N.V.R., Halifax, and Mrs. Jack Stewart, of Toronto. Also surviving are a great-granddaughter, Carole, and a brother, Fred, who is in England.

The funeral will be Saturday, at two o'clock, from the Reid street residence, to interment in Little Lake Cemetery. Rev. W. A. Filer, and Rev. E. J. Whan, will officiate.

Scouts Planning For Apple Day

Boy Scouts and Cubs will be out on Saturday selling apples from door to door and also conducting sales along the main streets, for it is their annual Apple Day. Peterborough's record as a centre of scout activities is one of the best and ranks among the first twelve cities in Canada for donations to the "Chins Up Fund" and collections on Apple Day.

There are 14 scout groups in the city with every religious denomination being represented and in addition a fine community troop in Number 9 in Parkhill Wartime Housing area. The total membership during the past season was 504 scouts and cubs and 52 leaders for a total of 556.

Although the main activities are centred around each Scout group, the local association arranges for a Scoutcraft show each spring and a jamboree in the fall, both of which have been highly successful. During the past summer the Scout hut and grounds situated near Lock 22, one mile north of Nassau, has been in great demand not only for week-end camps for the Scouts and Cubs, but has been used by Sunday schools for picnics and on three occasions the men from the local Training Centre enjoyed a day of sport and recreation.

The executive of the local association is highly pleased with the support the citizens have given to the Scouts on Apple Day in the past years and ask for help again this year. The association has only one object, to help our boys to become good Scouts and after that good citizens.

Orion, Patron Of The Furnace Industry, Is In Midnight Sky Ready To Take Over

Don't look now, but that fellow Orion is following us again. He gives you the chills just to think of him coming back; although we should have been expecting him. Take a peek into the night sky, around midnight or a little later, and you will see his tremendous figure, sword and buckler. Magnificent, you have to admit, but awesome when you remember his train of snow and sleet and cold nights of winter, twenty below zero, an attendant atmosphere that floats down upon us all, attacking ears, bare heads and legs, breathing through every little crevice of the house, and driving people to California in wish if not in fact.

Possibly a deputation of the fuel dealers have already been out to meet Orion, because when you catch first glimpses of him late of nights along in September, you think woefully of the long Canadian seasons of fires, first to be foraged and set to burning and finaly lugged away in cold ashes.

Orion, Patron of the furnace industry and its troops. He is on the way to taking over any week now, and dominating the whole temperature of things until ground hog day and on into March when he begins to lose his grip on this planetary victim and fall behind in the eternally endless procession across the sky.

Menu Features Tourist Spots; Miss Kawarthas

Two items of tourist interest to Peterborough were noted in the flow of news this week. One of them was an item in the Lindsay Post quoting the menu of the dinner of the National Tourist Advisory Committee recently held in Windsor.

Hon. L. M. Frost, Provincial Treasurer, and member of the Legislature for Victoria and Haliburton, attended the dinner and sent a copy of the menu back home. Courses were given special names pertinent to the occasion and presumably to the membership of the association.

"Haliburton" broiled lamb chops was the meat course, and other details were La Salle green onions, Brant county pumpkin pie, Essex county vegetable soup, and so on.

Apparently the only representative from Kawartha district at this "National Tourist Advisory Committee" meeting was Hon. Mr. Frost.

The tenuously associated news item was the reference at the Peterborough council meeting Tuesday night of the technicolor film "The Call of the Kawarthas," which at the suggestion of Douglas R. Oliver of the Ontario Government's Tourist Bureau is to be sent to Major Armstrong, London, England, representative of the province in the Old Country.

Film Withheld

This film has been shown extensively in both the United States and Canada, but is temporarily withheld from across the border until both neighboring countries desire the renewal of tourist travel in both directions This graphic film photographed by Fred L. Roy was paid for by Peterborough funds and as a Peterborough initiative giving extensive and alluring publicity to a wide area of the scenic beauty of a large area of this part of the province. And it may be stated as a fact that through the years Peterborough has made a sustained and substantial contribution to publicity of the Kawarthas and other tourist centres in eastern Ontario, including the medium of the Examiner's special tourist edition.

Peterborough enterprise in promoting tourist traffic, which is now referred to as the tourist industry, will compare at least favorably with any other similar efforts in this country, and with local co-operation by the city's press, municipal council, retail and manufacturing interests that has produced results which have reached out through a broad area of Ontario east of Toronto.

Lieut. A. Greenly Listed Missing

WARKWORTH, Oct. 13.— (ENS) —Word was received by Mr. and Mrs. J. Greenly at noon to-day, that their son, Lieut. Alvin J. Greenly is reported missing in action. A letter from him last week, indicated he was fighting in Belgium.

Lieut. Greenly enlisted in a Cobourg unit in September 1939, going overseas in September 1940. He returned ot Canada in May 1942 and after taking an officers course at Brocksville, he went overseas again in December 1942. The young soldier landed in France in July.

Before enlisting, Lieut. Greenly taught for a short time at Pine Grove school in Cramahe township. He was eduacted at Warkworth public and continuation school and the Peterborough Normal School.

His wife, formerly Marion Elliston of Cobourg, is a sergeant serving with the C. W. A. C. She has been in England since May of this year.

War—4 Years Ago

By The Canadian Press.

OCT. 13, 1940 — Princess Elizabeth in her first broadcast, told children throughout the world Britain's children are "full of cheerfulness and courage." More than 3,000 German soldiers announced killed recently when two big ships were sunk at Lorient, Channel "invasion" port.

WITH NEW UNIT—Sgt. Irvin Willman, 29, who enlisted with the Hastings and Prince Edward Regiment, September, 1939, has now transferred to the RCEME in Italy. He is the son of Mrs. Frank Hinds and the late Joseph Willman of Marmora township.

Map Indicates Serious Damage By Buzz Bombs

Just how badly the southeastern region of England was hit by the German barrage of robot bombs is revealed in a map received by Mrs. F. Hopgood, 207 Simcoe street, from her sister who lives in Eastmalling, Kent.

The map, published in the Kent Messenger, shows where each "doodle-bugs" landed in the Kent section and as the paper puts it "vividly portrays how Kent earned the name of 'Bomb Alley'."

Looking over the map it can be seen that the whole district, except the section around Dover, has suffered from the buzz bombs. In some spots, four or five of the agents of destruction have landed close together, and it does not require much imagination to visualize the consequences.

The map also shows by dots along the seashore the number of buzz bombs that were shot down before they could come down on land. The number so destroyed is much larger than the total dropping in the Kent area.

Saved By Defence Forces

Mrs. Hopgood's sister writes to say that if the defence forces on the ground and in the air had not brought the doodle-bugs down as they did "they would have brought London down." The R.A.F. boys, she said, were risking being blown up themselves, but they kept on battling the uncanny invaders.

"I think they are grand," the letter goes on. "Although a bullet came through my roof I stood outside and clapped my hands when I saw that boys had shot down one of the bombs. I knew it would hurt somebody but not so many as it would if it had reached London."

Mrs. Hopgood has four sisters and two brothers in Kent, in the Dilton, Eastmalling, Rochester and Chatham areas and is naturally vitally interested in how the section was hit by the Nazi instruments of destruction. Another brother resides in Surrey.

Obituary

MRS. MARGARET RUTHERFORD

CAMPBELLFORD, Oct. 13 —(CP). — Funeral of Mrs. Margaret Rutherford, widow of the late Thomas Rutherford, former resident of Campbellford who died at the home of her daughter, Mrs. (Dr.) Fred Barron, Paris, Ont. on Monday at the age of 91, took place this afternoon. Rev. J. O. Ralston of St. Andrew's Presbyterian Church, conducted the services. Interment was made in Mount Pleasant Cemetery.

Award's Night Brings Aid To Robot Victims

All things that are of a constructive nature requiring thought and work to bring them to fruition, thrive better when some incentive is offered in the nature of an award of some kind or other, for most people love to succeed in any venture to which they may be giving really serious intention.

One of the constructive features that membership in the Peterborough Horticultural Society invites, is the offering of awards in various fields of endeavour coming within their scope, which collectively then go towards making one of those pleasant evening functions, when the various awards for attainments in the field of horticulture during the season just immediately past, are presented.

Coming into direct touch with the bounties that a Great Creator provides for the benefit of all humanity, it is only natural that such people would be decidedly sympathetic to those whom the misfortunes of war have left destitute of their homes in the British Isles, this having been very amply demonstrated during the past four years, for time and again they have made their meetings the occasion by which money has been raised so that those afflicted in this manner might have some assistance through the Peterborough and District British War Victims Fund which operates for that purpose.

On Friday, October 6, this Society held its annual Award's Night in Murray Street Baptist Church Hall, and once again they made it an occasion to be of assistance to the people of Britain through the fund, and by means of a collection raised a further sum of $15.66, which was forwarded by their secretary, W. C. Wilks, this being acknowledged in today's receipts on behalf of the fund.

For a long period of years this society has promoted an interest in love for the beautiful in nature, which goes a long way towards beautification of the city, and while on the face of it there would seem little or no opportunity to be of service in a direct way with the war effort, this assistance that they have given to the fund proves just how far their influence could be really extended, and who knows but what their work over a long period of years may have been the inspiration at the background of many a victory garden which helped to keep the larder supplied with a portion of its needs, so vital towards a successful prosecution of the war effort.

Star of Bethlehem, L.O.B.A.

This group of ladies have given assistance to the fund on previous occasions, prominent among which was a nice contribution towards the special Christmas donation one year ago. This year they plan to give further assistance towards another Christmas Cheer Fund now being raised for the same purpose, and so they have commenced selling tickets for a draw on a goose and a basket of groceries, and hope to do just as well for the fund as they did last year.

Previously acknowledged	$82,053.45
The Peterborough Horticultural Society, per W. C. Wilks	15.66
Total to date	$82,069.11

Blood Donor Record

CAMP IPPERWASH, Ont., Oct. 13 —(CP).—A record for all Canada as to blood donations was set up at Camp Ipperwash military hospital yesterday when 700 soldiers and members of the C.W.A.C., filed through the hospital of Military District No. 1's largest infantry training centre.

The Bear Lost

BELLEVILLE, Oct. 13 (CP) — It was lucky for Walter Mullett and Hugh Vance of nearby Bancroft that a bear they encountered while returning from hunting became entangled in a barbed wire fence. The two had only a light-gauge shotgun with them, with which they accounted for the Bruin.

ELIM TABERNACLE
SIMCOE STREET
Special Visit of Rev. H. W. Ogilvie
(Superintendent of Apostolic Church in U.S.A.)
SERVICES
Tonight—8 p.m. Sunday—11 a.m. and 7 p.m. Monday and Tuesday—8 p.m.
HEARTY WELCOME TO ALL

BUY AN APPLE
ON SATURDAY
BOY SCOUT APPLE DAY
Peterborough Scouts Deserve Your Support
When He Asks You . . . To Buy An Apple . . . Don't Turn Him Down
Help Boost the Peterborough Boy Scout Association—An Investment in Peterborough's Future

Hasty-Pees In New Advance

By DOUG HOW,
Canadian Press War Correspondent.

WITH THE CANADIANS ON THE ADRIATIC FRONT, Oct. 13 —(CP Cable) — Canadian forces on the Adriatic front have made a surprise advance of over three miles across the muddy Lombardy tableland against no German resistance whatever as the Germans were believed to be pulling back to new defence positions.

This advance and other Adriatic moves Wednesday liberated 11 small communities, most of them little more than place-names.

An Ontario Highland Regiment of Maj-Gen. Vokes division first patrolled and then established favourable positions around the Fiumicino river Tuesday night, and throughout yesterday an Eastern Ontario Regiment exploited the new gains to a great depth.

(The Ontario Highand Regiment probably is the 18th Highlanders of Canada (Toronto), and the Eastern Ontario Unit the Hastings and Prince Edward Regiment of Picton).

Enemy resistance to the drive was negligible though late last night the Eastern Ontario Regiment reported contact with the enemy and brisk fighting. Only 20 prisoners were taken in the whole forward surge.

The belief that Germans were retiring behind new defence lines emphasized the report 10 days ago that they were digging along the Pisciatello river, which flows across the plains from a point 2½ miles south of Casenatico, on the coast 13 miles north of Mimini, inland to Cesena.

DAVIS-THOMPSON COMPANY
Established 1858
Insurance and General Agency
All Branches of Insurance Represented
423 GEORGE ST. PHONE 4724

RUB AWAY COLDS before they 'get a grip'
Heat Minard's Liniment and rub it into forehead, nostrils, throat or chest. It penetrates soothingly and checks the inflammation. Greaseless; no unpleasant odor. Minard's has been bringing relief for over 60 years to sufferers from colds, ordinary sore throat, sprains, muscle and joint aches, rheumatic pains. Get a bottle today.
35¢
MINARD'S "KING OF PAIN" LINIMENT

Flame-thrower caught by the camera at Camp Borden, showing its 100-yard thrust of flame hot enough to melt steel.

Anniversary Services Held At Bailieboro

BAILIEBORO, Oct. 13 — (ENS) — Anniversary services were held in the United Church Sunday, when Rev. M. C. Fisher, B.A. of Gore's Landing preached twice.

He chose for the morning text "My Grace is Sufficient for Thee" and for the evening text, "With God or Without God".

The church was decorated with autumn leaves and flowers, marigolds and zinnias predominating amid foliages and potted plants. Special music was provided by the choir for both services including a solo by Miss Ferne Garner, and in the evening two numbers by the male quartet from Millbrook United Church were much appreciated. The singers included Messrs. Might, Coombe, Ingham, and McDowell.

Personals

Holiday guests were: Mr. and Mrs. Percy Jewison and son Norman, Mrs. Tyler and Miss Bertha Jewison of Toronto, Miss Elva Jewison of Peterborough and Miss Lulu Nurse and Mr. Harold Nurse of Bensfort with Mr. and Mrs. W. C. Jewison.

Mr. and Mrs. Sidney Lang and daughters of Oshawa with Mr. and Mrs. Joseph Lang.

Mr. and Mrs. Haskins and Miss Eileen Fair of Toronto with Mr. and Mrs. James Fair.

Mr. and Mrs. Herbert Lough of Toronto with Mr. and Mrs. James Roddy.

Mrs. Herbert Malcolm, teacher at Roseneath with her husband and son.

Miss Louise Wickett of Ottawa, Miss Hilda Thompson of Burlington and Miss Edythe Cook of Bensfort, with Mr. and Mrs. Norman Thompson.

Mr. and Mrs. Hamilton Bateman of Bowmanville with Mr. and Mrs. Wellington Bateman.

Mr. James Eagleson of Arono and Mr. Walter Eagleson of Toronto with their brother, George Eagleson.

Mrs. Sidney Wallace of Cold Springs is spending a few days with friends in the village.

Ration books will be distributed at Centreville municipal hall on Saturday, October 14 from 9 a.m. to 4 p.m.

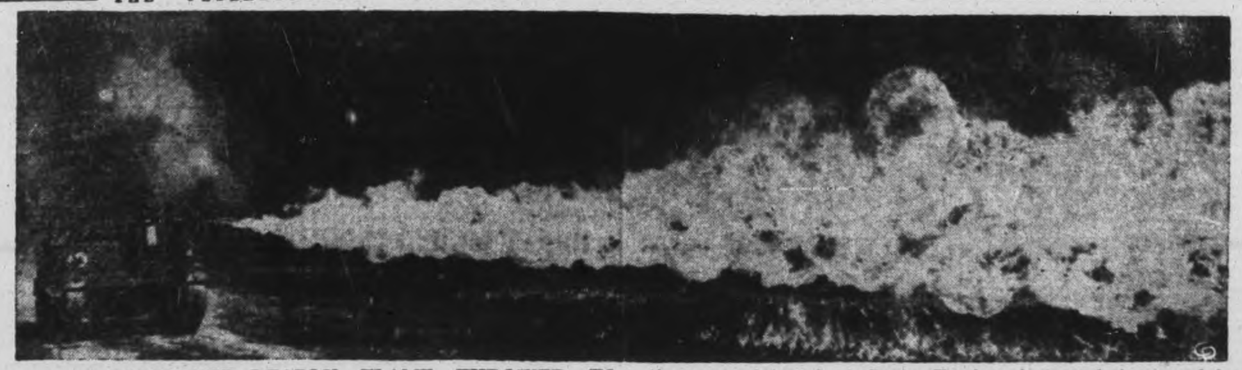

CANADIANS USE DEADLY FLAME THROWER IN FRANCE AND BELGIUM—Mounted on a Bren carrier travelling up to 30 miles an hour, this deadly British flame thrower, pictured at Camp Borden, is now being used by Canadians in Belgium and France. It spouts death and destruction searing everything in its path, even to steel pill boxes.

Marines Happy Big German Coastal Batteries Have Disappeared

By FRANK LOWE
Canadian Press Staff Writer

A SOUTH COAST PORT, England, Oct. 13.—(CP).—The captain whose long years in the navy had taught him never to speak of serious things in a serious way admitted they were a "bit of a nuisance."

The kid whose brief years on the lower deck had taught him to speak of profane things in a profane way said: "The damn things scare the hell out of me."

They both were talking about the same thing—the German coastal batteries which were the biggest danger faced by the Canadian fleet that patrols English channel waters. Too, they were the last peril the sailors counted on when they moved into the channel, and are the last thing to be mentioned whenever the story of a channel run is told.

Things the sailors could see and combat with steel and explosives weren't nice, but they knew how to handle them. But the invisible pounding from shore was nerve-wracking, consistent and accurate.

"It's uncanny, that's what it is," said one sailor. He then told how it is to be steaming along the French coast and without any warning to see a huge tree of water grow into the air. Then another and another, each coming closer to the ship as the gunners ashore search for the range. The giant splashes creep closer as if something were walking through the channel toward the ship.

"There's nothing we can do but run like hell," he said.

By now, Canadians troops have helped their brothers afloat by clearing out these guns from the Dover Straits area. And don't think the men on the ships aren't grateful—it means the end of a six-month nightmare.

RESCUED RED DEVILS—Lieut. R. J. Kennedy of Dunrobbin, Ont., who planned the rescue of the British Red Devil paratroopers caught at Arnhem. Lieut. Kennedy, a member of the Royal Canadian Engineers, worked out the whole Canadian operation whereby 2,500 paratroopers were taken across the lower Rhine in small boats under heavy fire.

Salvage Paper Still Required

OTTAWA, Oct. 13.—(CP).—The War Services Department has requested voluntary salvage committees to continue their work, especially in the drive for waste paper, for which there is an "urgent" need.

The request was included in a statement Tuesday in which War Services Minister LaFleche announced Charles LaPerle of Toronto, salvage director, was returning to private business, and said that future needs for scrap metals, rubber, fats, rags, bottles and cullet could be looked after by normal trade channels.

He said, however, there was still "much useful work" to be done by the voluntary committees, who were requested to continue their activities.

Bancroft News

Mrs. Hazel Stackhouse left for Ottawa over the week-end to spend a short holiday with her daughters.

Miss Peggie Lumb of Toronto was home for the week-end visiting with her parents, Mr. and Mrs. S. S. Lumb.

Miss Eula Strudwick of Belleville spent Thanksgiving with her parents, Mr and Mrs. A. H. Reynolds.

Mr. and Mrs. Elwood Reid and family of Toronto spent the week-end at the home of A. H. Reynolds.

Mr. and Mrs. Cecil Wiggins of Belleville spent the week-end visiting with their parents in Baptiste and Bancroft.

Mrs. Melville Prentice and Miss Lilliam Cairns of Toronto spent Thanksgiving at the home of their parents, Mr. and Mrs. Alexander Cairns of Hybla.

Misse Rhoda and Freeda Wilson of Peterborough spent tne holiday at the home of their parents, Mr. and Mrs. M. Wilson of Bancroft.

Miss Lillian Metcalfe of Peterborough spent the holiday with her parents, Mr. and Mrs. Arthur Metcalfe.

Mr. and Mrs. M. McLean and son of Peterborough and Miss Jean Stewart spent Thanksgiving week-end visiting at the home of Mrs. Myrtle Stewart of Bancroft.

Thomas McAlpine, Jack McAlpine, and Mrs. W. O'Neill arrived from Toronto to spend the week-end with relatives, and on their return home Mrs. T. McAlpine, who has been spending a holiday with her mother, Mrs. E. Kennedy, will accompany him to Toronto.

Mrs E. Hagerman, accomapnied by Mrs. M. J. McGhee, spent the week-end visiting their daughters, Misses Dorothy Hagerman and Hilda McGhee, who are on staff of nurses in the Kingston General Hospital.

Charles Spence of the village, who has been in poor health, has been moved to the Kingston Hospital.

Reginald and John Wiggins and Reginald Blatherwick motored to Toronto on Sunday and on their return were accompanied by their uncle, Alfred Carfrae, who has spent the past four months in the Belleville and Toronto General Hospitals as the result of being kicked in the face by one of his horses on June 6.

New Mail System

RUMSON, N.J., Oct. 13—(AP).—Two cousins devised a unique system of fast mail only good for one delivery. Cpl. Harold A. Shay, a nose gunner on a heavy bomber, suffered leg wounds during a bombing raid over France and was sent to an Italian hospital, where he was visited by Cpl. Daniel Shea. When Cousin Dan spied the cast on Harold's leg, he immediately wrote on the cast to his parents and sister: "Hello Mom, Pop and Lillian. I will follow this leg home soon." Harold arrived a few days ago with the cast still intact.

Brush Rayon Burns Easily

TORONTO, Oct. 13 —(CP) — A campaign to warn people of the fire hazard in brush rayon, a new type of clothing material, was decided on Thursday at conference between W. J. Scott, Ontario fire marshal, and a number of safety officials. The campaign will be carried out by the Ontario Safety League.

Mr. Scott said there was nothing in provincial regulations to prevent the manufacture of the material. His department planned to ask research departments of manufacturing concerns to study the possibility of developing a method of fireproofing.

The conference was told several people have been burned about the arms and face when the garments ignited.

TREE-TOP MINES

CANBERRA — (CP). — Latest trick by the Japanese in New Guinea is to place mines in tree tops and explode them when Beauforts and Aircobras fly over on low-strafing missions.

"You can get PRE-WAR TIRE MILEAGE now!"

If you are eligible for a tire permit, choose the tires that are capable of giving you pre-war tire mileage—the new B. F. Goodrich Synthetic Rubber Tires for passenger cars.

With Hi-Flex Cord, Ply Weld Construction and the famous Life-Saver Tread, these tires are strong, cool-running, and give you extra protection against skids and blow-outs.

The Life-Saver Tread has been tested in over a billion miles of driving on all kinds of roads. Its unique spiral bar "windshield-wiper" design wipes wet pavements dry for the rubber to grip . . . so dry you can actually light a match on its track.

Drive within legal speed limits, keep your tires properly inflated, and have them inspected regularly by a capable tire service man—your B. F. Goodrich dealer.

B. F. Goodrich
Synthetic Rubber TIRES
FOR PASSENGER CARS

B. F. GOODRICH BATTERIES
As famous for quality as B. F. Goodrich Tires, there is a B. F. Goodrich Battery to give rugged long-life service, to any type of car, truck, tractor or radio. Ask your dealer for a B. F. Goodrich battery . . . for extra power, extra service, and extra satisfaction.

In war or peace
B.F.Goodrich
FIRST IN RUBBER

Makers of Tires, Footwear, Industrial Rubber Products and Koroseal

You CAN Now ORDER
WRIGLEY'S GUM
FOR DIRECT SHIPMENT
OVERSEAS
FROM YOUR NEAREST RETAILER
FILL IN ORDER FORM BELOW
HAND IT
TO YOUR RETAILER

CLIP HERE ---------- CLIP HERE

WRIGLEY'S GUM
TO OUR BOYS OVERSEAS

YOU CAN SEND WRIGLEY'S CHEWING GUM TO MEMBERS OF ALL CANADIAN ARMED FORCES OVERSEAS—AND CANADIANS IN UNITED KINGDOM FORCES,

at $1.00 per box of 20 packages

(WE MUST LIMIT YOUR ORDER TO ONE BOX IF SENT TO ONE ADDRESS)

Date ....

PRINT IN BLOCK LETTERS, PLEASE

SHIP TO:
Regimental Number ....
Rank and Name ....
Full Details of Unit ....

Disposal Instructions of Sender: IF NOT DELIVERABLE as addressed above, dispose of this parcel as follows:
DELIVER TO:—(Another address in the armed forces overseas).

SENDER'S NAME ....
Postal Address (Street) ....
City or Town .... *Province* ....

THIS OFFER SUBJECT TO CHANGE OR CANCELLATION WITHOUT NOTICE. OUR RESPONSIBILITY CEASES WHEN PARCELS ARE DELIVERED TO POSTAL AUTHORITIES OR OTHER CARRIERS. IF PARCELS ADDRESSED TO MEMBERS OF CANADIAN ARMED FORCES OVERSEAS CANNOT BE DELIVERED OR FORWARDED TO ADDRESS, OR ADDRESSES ABOVE, THEY WILL BE RETURNED TO CANADIAN POSTAL CORPS OVERSEAS.

THIS ORDER FORM WILL ONLY BE ACCEPTED THROUGH RETAILERS

MR. DEALER: Please mail this form with remittance.
Send only Money Order, Postal Note, or Bank Draft to:

"WRIGLEY'S OVERSEAS GUM"
235 Carlaw Avenue, Toronto 8, Ontario

TO BE FILLED IN BY DEALER ONLY
Dealer's Name ....
Address .... Street No. Town Province

(Retailers to detach, and, give Sender this receipt.)
A CARD WILL BE SENT TO YOU IN ACKNOWLEDGMENT OF THIS ORDER

Sender's Name ....
Sender's Address ....
Amount Received .... (Dealer's Signature)
Date .... (Dealer's Address)

A postcard bearing the Sender's name and address will be enclosed in each parcel for acknowledgment of the gift.

FILL IN THIS ORDER FORM
HAND IT TO YOUR RETAILER NOW!

News Dispute Cancel Daily Papers

SYDNEY, Austrilia, Oct. 13 — (CP) — The Australian Federal and Local Governments were accused by the Newspaper Proprietors Association Thursday of encouraging dismissed newspapermen in the dispute which has left Sydney without any of its regular daily papers this week.

The four dailies are publishing a composite four-page paper and their former employees are putting out a 12-page tabloid.

The Proprietors Association said the journalists' tabloid was operating without a licence, was taking news off the air contrary to Government regulations, and was being issued by the Communist Party.

The Government was criticized for preventing reporters from the Proprietors' composite paper from entering the gallery in the houses of parliament Wednesday and Thursday.

The tabloid was receiving exclusive interstate services on police news and state and federal political coverage. Proprietors in other states, fearful fo becoming involved in the Sydney dispute, withheld wire services, while police and ministers of state of the labor Government refused to see newsmen from the Publishers' paper.

The tabloid was selling more than 100,000 copies a day while the proprietors' paper was selling 350,000 and predicting a circulation of 750,000.

The Publishers' Association called the journalists strikers. Newsmen said they were locked out.

The dispute started with the printers who have been ordered back to work by the New South Wales Industrial Commission. There was no indication they would return to work before Saturday, which would leave Sydney without any of its regular papers for a week.

Gets 15 Months

TORONTO, Oct. 13—(CP)—Margert (Kitty Kat)) McDonald, Toronto, former wife of Donald (Mickey) McDonald of Toronto, and Dorothy White, today were sentenced to 15 months in reformatory each for receiving $2,000 worth of stolen bonds.

NEW TRAP CLOSES ON NAZIS — Latest move in the Allied trap closing in on the Nazis with a view to liberating Greece were the landings in Greece itself by British troops as well as on Greek islands, and seizing of airfields from which the R.A.F. can operate. In the map above black arrows indicate how the trap is closing in all directions, to encircle some 200,000 Germans. Red Army drives are shown to the east while Marshal Tito's troops threaten the German Balkan lifeline and vital escape routes.

Fall Wheat Crop Reported Good

Pastures revived by ample rains are a green variant in the autumnal tapestry of rural Ontario as reflected in the weeks report from the Department of Agriculture.

Durham County, for instance, says fall wheat is making good growth and practically all the new seeding appears very promising and away over in Bruce the same verdant note is sounded: "Excellent pastures are providing late feed for cows and steers. Fall wheat is excellent; new seedings have made a wonderful recovery."

And repetitiously, this comment is from Lincoln: "Pasture conditions are excellent; a large acreage of fall wheat is making excellent growth." That is the dominant tone of this week's crop report.

Peterborough: "The tomato pack is completed. The yield has been considerably above early expectation. The harvesting of McIntosh apples is about completed. Snows and Starks are now being picked. Canning factories have commenced processing pumpkins. To date, there has been no frost to do any damage."

Victoria: A large number of farm sales are being held. Buckwheat is yielding poorly. Potatoes and mangels are being harvested. Weevil in granaries is reported. Red clover and alfalfa are being harvested for seed; yield promises fair."

In Huron, Holstein cows sold "upwards of $150; the top being $162.50."

Bell's Colleague Passes At Age 75

GALT, Oct. 13 — (CP)—George Walters, 75, believed to be the last survivor of the group who witnessed Alexander Graham Bell make the first long distance call between Brantford, Ont., and Paris, Ont., on Aug. 10, 1876, died at his home here today.

Mr. Walters' parents lived on the farm adjoining that of the Bell's and often spoke over the telephone during tests of Bell's invention. He also helped string the first telephone wires to trees and posts down the river bank between the Bell home and Brantford.

Mr. Walters is survived by his widow, 10 children and 14 grandchildren.

BROUGHT WIFE ALONG

LONDON — (CP). — A German prisoner, captured by the British 2nd Army in France arrived at the prisoners' enclosure with his wife.

The flavour is delicious

"SALADA" TEA

AFRAID OF THE POSTMAN?

BILLS... BILLS... BILLS...

Wondering who to pay first . . . how to catch up on those overdue accounts.

Put your affairs in order with a personal loan at the Royal Bank. Square all those bothersome accounts at once . . . then budget for monthly repayment to the bank over 12, 18 or even 24 months.

This way you protect your credit, avoid worry and embarrassment.

Our Managers are constantly making loans for this and many other personal purposes. Your local Manager will be glad to discuss a personal loan with you at any time.

PERSONAL LOANS AVAILABLE

To pay doctor, dentist or hospital bills . . . to meet taxes . . . to consolidate debts . . . to buy fuel . . . to repair or improve the home . . . to meet educational expenses . . . to take advantage of bargains and business opportunities . . . to meet emergencies, etc.

THE ROYAL BANK OF CANADA

Post War Plans Studied Further By Councillors

LAKEFIELD, Oct. 13 — (ENS) — Provincial authorities have made no decisions regarding Post War planning, according to word received, Clerk E. H. Northey informed the village council at the October meeting Tuesday night.

In answer to a query seeking information as to whether the village might set up a post war fund for a project, possibly water works, officials replied that the matter was chiefly in the Dominion Government's hands, but that many places were establishing Post War Funds and that it was a very worth-while idea. According to the letter, conferences between the Federal and Provincial Governments will apparently be held in the near future, along this line.

A copy of the bylaw which the Province requires if a fund of this sort is set up was forwarded and if the village were to take any action in this respect, the bylaw permitting the establishment of such a fund would have to be sanctioned by the province.

All of this arose out of a request by the Rev. S. A. R. Wood for action by the village in regard to obtaining water works for the town. Further action wil be taken.

An invitation was received by the Association of the Assessing Officers of Ontario to a convention at Belleville, October 17, for all the surrounding counties, asking all council members and assessing officers to be in attendance. The Reeve, several of the council and the Assessor plan to be present.

Notification that wood dealers production subsidy requests must be in before December 31 brought the decision that the village will purchase no wood this year. Clerk Northey stated that they had broken even on the wood purchased last year and that all had been sold with only a few accounts to be settled.

Arthur Clayton requested a light at the end of Nelson street and the council will investigate the spot along with several other dark places in the village.

Grant $10

The sum of $10 was voted to the Local Ration Board to be used as a Petty Cash Account, the loan to be recoverable when the Board ceases to function.

A brief discussion was held regarding the appointment of a Building Inspector, chiefly with the aim of remedying the fire trap hazards and buildings on the verge of being condemned.

Chief Samis reported court cases, including one failing to stop at Stop street; one speeding; one drunk driving; one L.C.A. and the recovery of the bicycle belonging to Maryalice Renwick. No charges were laid in the latter case due to lack of evidence. Three bicycles were impounded for riding double and on the sidewalk. The Chief also stated all bicycles must be equipped with lights by October 23.

Court of Revision will be held Wednesday night, October 25, at eight o'clock, and the council will meet next on November 1.

In attendance were Reeve Gordon Scriver, Councillors George Charlton, George Graham and Reg. Doubt and Clerk E. H. Northey.

Accounts Paid

Accounts were passed as follows: Agricultural Society grant $50; Chief Samis salary $102.40; William Watson, part salary, $25; Council session allowance $45; John Hampton, labor, $17.46; Percy Hockaday, grading $10; Street labor $5.60; Smillie Beattie Guide, advertising $25; Bell Telephone Co., hall $3.80, police $1.96; Roland Coons, cutting 10 cords Hall wood $12.50; E. H. Northey, clerk's salary $50; Thomas Chaplin, stamps $6; Mrs. Martin, park wash $15.40; Theo. Crawford police trousers $10.50; Clarence Duff, insurance on park cabins, $10; W. J. Charlton, coal for hall, street cement $217.84; Percy Hockaday grading $4.00; Street labor, $25.90; Lewis Sale, hall lawn $?.45; Clayton Hutt, hall lawn $2.45; Repath Garage, grader $17.20; Hydro Electric, hall, streets $137.17; D. B Millar park blankets, cleaning $1.00; Chief Samis, car expenses for September $11.50; Coyle's Garage, grader repairs $11; Ontario Hospital $46; Fire Dept. payroll and phone $39; Stan Richardsan, gravel and cement $23.80; Total $936.83.

Hiawatha Church To Mark Anniversary

The congregation of Hiawatha United Church will celebrate its 74th anniversary on Sunday, October 15, at 11 a.m. The guest speaker will be Rev. M. C. Macdonald, B. A., B.D., Toronto, asociate secretary of the Board of Home Missions. This church, situated on the north shore of beautiful Rice Lake, was built in the year 1870. It was erected to replace the old log church which stood near to where the present edifice stands. The records show the names of ministers prior to 1870 were: Rev. Mr Jeffreys, Rev. A B. Chaddon, Rev. John Carroll, Rev. Mr. Madden, Rev. J. Williams, and Rev. J. Reynolds. There are no records preserved of the construction work on the church, but there are those living who can recall that Rev. R. Brooring superintended the building and furnished details for its construction.

On either side of the pulpit are two Honor Rolls, one 1914-1918, the other with the names of all who are serving in the present conflict. Sgt. Elmer Paudash was reported missing two years ago. Cpl. George Cowie has been invalided home because of injuries sustained while serving overseas. Jackie Cowie is seriously wounded in a hospital.

LONDON'S ALERTS

LONDON — (CP). — Since the war began London has had 1,141 air raid alerts, 407 caused by flying bombs.

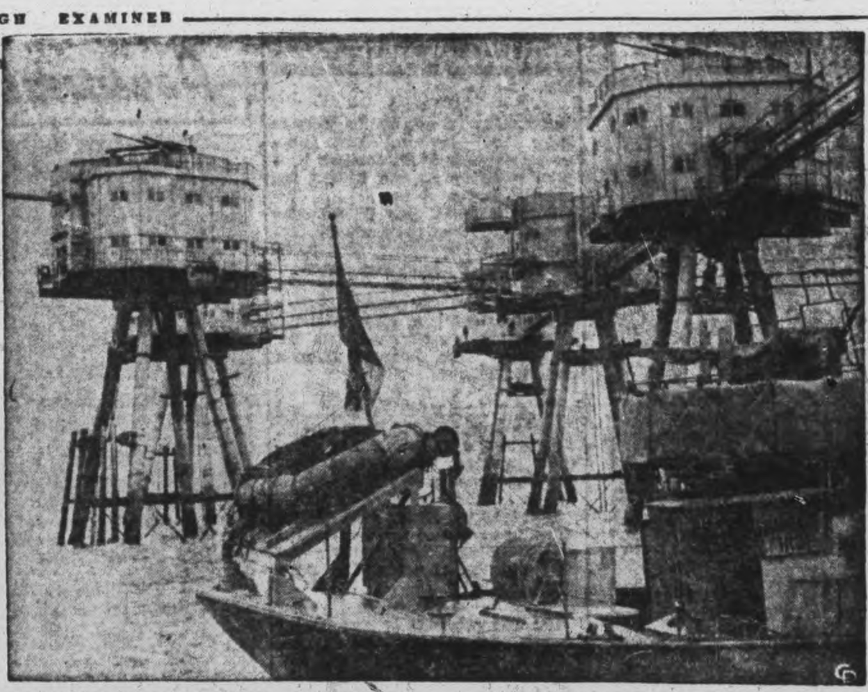

BRITAIN'S FORTRESS ON STILTS GUARD HOME SHORES—Here are three of the "island fortresses" that have guarded British shores unsung during the hectic days when the war was on Britain's doorstep. It was revealed that such fortresses are guarding the Thames Estuary, they are manned by Royal Artillerymen and their functions include protection of east coast shipping. Note how the three are connected by catwalks. Each tower is heavily armed with anti-aircraft guns and machine-guns.

Germans Expect Raid On Narvik Hurry Defences

MONTREAL, Oct. 13 — (CP) — Nazis are feverishly building extensive defence works along the Swedish border in the Narvik area and one-third of the houses at Narvik have been vacated to accommodate retreating German troops from Finland, a Norwegian press attache release said here today, quoting reports from the Swedish border town of Kiruna.

Apparently fearing an Allied attack in the area which witnessed the furious battles of 1940, Germans have dug trenches, fortified positions for miles south of Narvik to the sea northwest of Bjoernefjell. Minebelts have been laid in all surrounding waters.

About 10,000 Nazi troops retreating from Finland were expected soon at Narvik where small trenches and fox holes were blasted out of the street or built.

RECORD VILLAGE LIFE

LACOCK, England — (CP). — This Wiltshire village has been selected by the British Council for the making of a photographic record of the life of an English village.

Zeller's

RETAILERS TO THRIFTY CANADIANS

Togs to KEEP 'EM COSY AND WARM

The pictures in this ad tell you lots about action-ful clothes for full-of-pep youngsters. But to really have some idea of how cosy and warm they are, you simply should come to our Children's Wear Section and take a look at all these grand Snow Suits. You will be delighted with the quality of the fabrics, and the fine workmanship that has gone into the making of each of the garments. They'll keep little girls and boys well protected in shivery and below-zero weather.

•For Dress-Up or Play!

A Pet of a Snow Suit!

Oh. .you'll certainly agree that it is a pet of a Snow Suit with its pretty white collar, colourful embroidery and quaint-and-cute little Bonnet Hat! Made in scarlet, copen, Sizes 2 to 3X. Zeller-Thrift-Priced 4.98

"MAKE WAY THERE!" says this cute little skater, as she goes all out for winter fun, warmly clad in her two-piece Snow Suit, with matching helmet... all made of Blanketcloth. Sizes 4 to 6. Red and navy 5.98

CHINCHILLA SUIT: with matching helmet. Sizes 1 to 3. Two-coloured Suit, combining sky blue with navy, or beige and red, or beige and brown. Zeller-Thrift-Priced 4.98

THIS ONE-PIECE easy-to-zipper Snow Suit, with matching helmet, is built for plenty of rough-and-tumble It's made of blanketcloth in scarlet, maroon, royal blue, brown; in sizes 2 to 6 .... 3.98

GIRL'S COAT SET

3 piece set of blanketcloth, with polo lining. Leggings with elastic back and button leg. Colours: wine, and royal blue. Sizes 4 to 6.

9.95

3-PIECE

Girl's Coat Set

Wool Val-dur material, warmly lined, and fur trimmed, matching hat. Wine and blue. 5, 6 and 6X.

10.95

SHOP EARLY IN THE DAY EARLY IN THE WEEK

Store Hours

Monday to Friday .9 to 5:30
Saturday .... .9 to 6:00
Wednesday ...... .9 to 12:30

SNOW FUN, for the tiny lady in the two-piece Snow Suit at left (hood to match), consists in practising how to balance on skiis. She loves it... and she loves being in the crisp outdoors, dressed up warm and pretty. Her outfit is of Blanketcloth. Available in green and brown, navy and red; with cute trimmings. Sizes 4 to 6X 7.95

Zeller's Limited

Snow Suit

Blanket cloth, 1 piece snow suit, warmly lined, with zipper front. Colours: red, brown, royal blue and wine. Sizes 2, 4 and 6.

4.49

Personals and Social

FRENCH HOSPITALITY IN REVERSE—They say the way to a man's heart is through his stomach, but Pte. Lloyd Lane of Moroc[illegible] Indiana, seems to be reversing that saying to test its effect on girls. He's feeding this pretty French mademoiselle from his helmet, full of doughnuts. She was one of the thousands to greet the Yanks outside of Brest.

November 11 Day IODE Tea Planned

Arrangements for the annual Remembrance Day tea, and sale, to be held November 11 in the Y.W.C.A., were completed at the regular meeting of the 57th Regiment Chapter I.O.D.E., Thursday afternoon. Plans were also made to attend the Remembrance Day seavice at the cenotaph.

Thirty-four visits to the hospital during the past month were reported by Mrs. J. Black. One hundred and fourteen knitted articles have been shipped overseas since the last meeting, and a total of 50 personal property bags have been sent to girls in the service overseas. It was also announced that the wedding outfit donated by three I.O.D.E. Chapters is ready to be sent to England. Mrs. A. W. Turner, regent of the Chapter, supervised the packing of 1,250 Christmas boxes for Army boys overseas, and 15 members of the Chapter were volunteers helping on the packing days.

Marmora News

Mrs. Hamilton Crawford is visiting her daughter, Mrs. Bridges at Boston, Mass.

Mr. and Mrs. H. E. Vansickle and Mrs. McNutt visited Mr. and Mrs. Bert Howe at Trenton on Tuesday.

Mrs. Roy Bogg and sons Keith and Carl of Oshawa, visited her parents, Mr. and Mrs. H. W. Sabine over Thanksgiving week-end.

Mrs. Audrey Burwash, who is attending Ontario Ladies' College, at Whitby, spent the week-end and holiday with her parents, Mr. and Mrs. H. A. Burwash.

Mr. and Mrs. William Tinsdill of Toronto, visited her mother, Mrs. Wm. Sweet and other relatives here over the week-end.

Miss Anne Vankenkilm of Tilsonburg and Mrs. F. Henderson of Deseronto, spent a few days last week with Mr. and Mrs. Jos. Hulsman.

Harold and Donnie McNutt of Lorne Park College, Port Credit, spent the week-end with their parents, Mr. and Mrs. E. J. McNutt.

Mrs. E. D. O'Connor attended the Annual Diocesan Convention of the Catholic Women's League at Perth.

Mr. Rhyndress has purchased the farm in Marmora Township owned by the late George Ezra Goodrich.

Dr. Miller, physician of the Maple Leaf Hockey Club, Toronto, his son and Mr. J. Archambault of Oshawa, spent the week-end at Crowe Lake with Mr. Roy Bogg.

Messrs. Bert Mullins, Bruce Bowes, Bert Garlic and Fred Hamm spent the week-end and Thanksgiving with James Thomson at a camp at Shanick, for partridge shooting.

Miss Violet Hannah of Ottawa is visiting her parents, Mr. and Mrs. T. Hannah.

Mrs. W. J. Pack, Mrs. J. Sproul, Mrs. Wallbridge, Mrs. Trennum, Mrs. E. M. Cadigan and Mrs. H. R. Hoocke, attended the annual W.M.S. Rally for North Hastings Tuesday at Ivanhoe.

Mr. William Brown is visiting relatives in Toronto.

Mrs. Robert Nayler left on Tuesday, to visit her sister in Edmonton.

Rev. and Mrs. J. M. Brownlie, attened the mission service at St. John's, Madoc, Tuesday evening.

HE REMEMBERS

ST. CATHARINES, Oct. 13 (CP)—People whom he's never met benefit from the generosity of John Vass of St. Catharines. Since the war started he has sent an estimated 150 parcels of comforts overseas to servicemen and bomb victims. He says he received many such parcels while serving in the Royal Navy in the last war.

Needlecraft Pattern

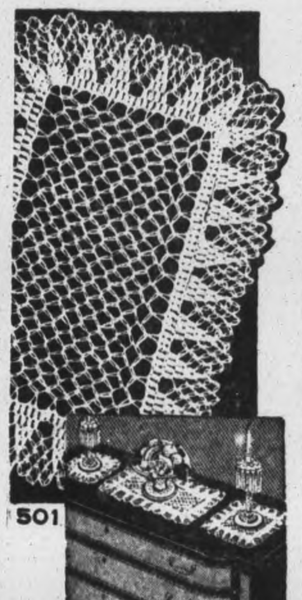

501

by Laura Wheeler

QUICK-TO-DO CROCHET

These doilies, mainly in knot-stitch, are no knotty problem but quick, easy crochet. The petal-stitch edging sets them off.

A square doily and an oblong; crocheted in knot-stitch, have many uses. Pattern 501 has directions for doilies; stitches; list of materials.

Pattern Number ....

Size ....

My Name ....

....

Address ....

I enclosed 20c for postage

BARBERRY
SHERIDAN RED
Sensational new shrub. Tall dark purple hedge; colour for the shrub border. 18-24" high, 80 cents each.
U.S.A. rights sold to Jackson & Perkins.
Sales Stations: 1186 Bay Street, Toronto. Lakeshore Highway at Clarkson.
Nurseries: Sheridan and Clarkson, Ontario.
Head Office: 4 St. Thomas St., Toronto 5.
The SHERIDAN NURSERIES Limited

Famous for 50 years!
RED ROSE
TEA "is good tea"
RED ROSE Orange Pekoe Tea is extra good!

Wren Patricia Allen, W.R.C.N.S., daughter of Mr. William Allen, now is stationed at H.M.C.S. Cornwallis, N.S.

◇ ◇ ◇

Her many friends will be sorry to learn that Barbara Hoey, Lansdowne street, is in St. Joseph's Hospital suffering from a broken leg.

◇ ◇ ◇

Surgeon Lieut. Bob Wilson, stationed at Halifax, is spending a furlough with his mother, Mrs. J. G. M. Wilson, 184 Dalhousie street.

◇ ◇ ◇

Mrs. John Ferguson, Hunter street, has returned after spending a few days in Norwood with her daughter, Mrs. Leonard Hannon and Mr. Hannon.

◇ ◇ ◇

Mr. and Mrs. Fred Goodman, and Beverly Goodman, 172 Prince street, were guests of Mr. and Mrs. Clarence Goodman, Bowmanville, Monday and Tuesday.

◇ ◇ ◇

Miss Laura Kelly, 541 Weller street, has returned to Peterborough after spending a few days in Belleville with her brother, Mr. John Kelly.

◇ ◇ ◇

The many friends of Mrs. Isabel Bayless, wife of W.O. Fred Bayless, R.C.A.F., stationed in Ceylon, will be sorry to learn that she is ill in St. Joseph's Hospital.

◇ ◇ ◇

Mrs. W. K. Muir and young son Donnie, Elcome Crescent, are spending a month in Rochester, N. Y., as the guests of Mrs. Muir's sister.

◇ ◇ ◇

Lieut. Nels Foster, R.C.N.V.R., who has been on active service, is spending a furlough with his wife at their home, 444 Dublin street, and with his parents, Mr. and Mrs. G. Foster, 236 Euclid avenue.

◇ ◇ ◇

Mrs. Earl Stoddard, of Toronto, is visiting her parents, Mr. and Mrs. Fred Whatley, 495 Gilmour street. His many friends will be pleased to learn that Mr. Whatley's condition is improving very nicely.

◇ ◇ ◇

Joseph Gosselin was among the group of men who signed the address of congratulation to Rt. Rev. Monsignor J. J. O'Brien at his investiture recently in Sacread Heart church.

◇ ◇ ◇

Leading Seaman Robert Ainslie, R.C.N.V.R., a radar operator on H.M.C.S. Prescott, during the invasion, arrived home today to spend a furlough with his parents, Mr. and Mrs. E. Ainslie, 225 King George street.

◇ ◇ ◇

The engagement has been announced of Marie Fagan, daughter of Mr. C. Fagan and the late Mrs. Fagan of Buffalo, to Gerard T. Connelly, son of Mr. and Mrs. H. Connelly, of Peterborough. The wedding will take place October 14 in St. Ignatius' church, Winnipeg.

◇ ◇ ◇

FO. Dick Watkins, R.C.A.F., stationed on the west coast, is spending a furlough with his parents, Mr. and Mrs. A. Watkins, Park street south. WO. Jack Barry, of the Isle of Wight, stationed in Picton with the R.A.F., has returned to his post after spending a few days as guest of Mr. and Mrs. Watkins.

◇ ◇ ◇

Mr. and Mrs. W. W. Blewett, of Lakefield, have announced the engagement of their youngest daughter, Geraldine Doris Pauline Blewett, to Clarence Archibald McMaster, son of the late Mr. and Mrs. W. A. F. McMaster. The wedding will take place in St. Andrew's church, Lakefield, on November fourth at 2.30 p.m.

◇ ◇ ◇

Leading Seaman Cecil Courneya, R.C.N.V.R., who served on H.M.C.S. Nabob, is spending a furlough at his home, Oliva avenue. His brother, Senior Stewart Edward Courneya, R.C.N.V.R., who has been serving on convoys for the past two years, and a sister, Wren Marcelle Courneya, W.R.C.N.S., stationed at St. John, Nfld., are also spending a leave at their home.

◇ ◇ ◇

Won $5 Prize

Among the awards made recently at the commencement exercises for St. Peter's High School, was a prize of $5, for the second highest student in Grade IXA, donated by Miss Agnes Grant, which was won by Miss Joan Cavanagh. Mayor James Hamilton was among the guests, and brought greetings from the city.

◇ ◇ ◇

Gentlemen Also

The committee in charge of the afternoon tea, sponsored by the Local Council of Women in the Y.W.C.A. Saturday afternoon is headed by Mrs. D. A. Loomis, with Mrs. F. Merrett, Mrs. M. Drysdale, and Miss M. Ferguson assisting. The tea, to raise a donation for the Peterborough Memorial Community Centre, is another proof of the interest the Local Council takes in worthwhile projects for the bettering of the community. Gentlemen are also cordially invited to attend.

WRCNS CHIEF — Cmdr. Adelaide Sinclair, director of the Women's Royal Canadian Naval Service, as she conferred recently at U.S. Marine Corps headquarters, Washington, D.C.

PLACES WREATH ON DIEPPE GRAVE—During a recent visit to Dieppe by Canada's ambassador to France, Maj.-Gen. George P. Vanier, Madame Vanier placed a wreath on the grave of Lieut. C. Alleyn, one of the Canadian officers who fell in the raid of '42.

THE STARS SAY . . . . .

By GENEVIEVE KEMBLE

For Saturday, October 14

IT IS PROBABLE that the interest, funds and concentrated resources and energies will be devoted to the pursuit of pleasure, or to social, artistic, domestic and affectional affairs rather than to workaday objectives. In the latter there is need of caution in legal matters, in speculation as well as in any outlay of funds, even on business of personal extravagances. Popularity and prestige should be under auspices for success and happiness.

If It Is Your Birthday

Those whose birthday it is may find themselves enjoying a year in which the more pleasant and happier patterns of living engage their attention rather than prosaic or commonplace activities. The latter may have dangers through treachery, bad investments, extravagance or legal entanglements. Artistic, musical and literary ambitions are under encouraging rule, and there may be thrilling romantic, domestic or social pleasures and popularity.

A child born on this day may have many versatile creative skills and aspirations, enjoying more popularity and progress than financial returns.

Discuss Work In Cradle Roll

Mrs. K. Ferguson, Bethune street, was hostess for the thankoffering meeting of the Baby Band Mothers of Mark Street United Church. Mrs. H. Alton gave a talk on the place of Baby Band and Cradle Roll work in the church, and Mrs. H. Green, speaking on Christian Stewardship, said that as Christian stewards all should extend the kingdom of Christ in the community.

Others taking part in the program were Mrs. G. Newell for Christian citizenship, and Mrs. B. Harvey, who read, "Why Should All Christians Be Active." Mrs. G. Hopcroft spoke on stewardship, and Mrs. R. Hendren, pianist for the evening, read the "Romance of Stewardship." A musical interlude was presented by Miss Grace Newell who played a piano solo, and Jimmy Elliott, who played a violin solo.

Gifts for a bale to be sent to Hearst Hospital in the west, were received, and the treasurer reported $10 to the Presbytery treasurer. At the close of the meeting, the hostess served refrshments.

THE TEA HOUR GOSSIP . . . .

With the cool fall nights at hand, we begin thinking of heavier meals. On a cool fall night, what is nicer than to go in to a piece warm house and a tasty supper. Some very tempting recipes for hot suppers are given below.

Apple Flapjacks

1 tablespoon shortening, 1 tablespoon sugar, 2 eggs, 1½ cups flour, 1 teaspoon baking powder, 1 cup apples chopped fine, cinnamon, milk.

Cream the shortening and sugar. Add the beaten eggs, the flour sifted with the baking powder and cinnamon, and the chopped apples. Then gradually add milk to make a medium batter. Bake on a griddle, as for ordinary pancakes, and serve in an overlapping row around a platter of pork chops or serve separately with roast pork, either hot or cold. Cooked apples or a dry apple sauce may be used with batter in the same way.

Northern Johnny Cake.

2 cups corn meal, 2 cups sour milk, 2 tablespoons shortening, 2 tablespoons sugar, either brown or white, 1½ teaspoons salt, 2 eggs, 1 teaspoon soda, 1 tablespoon cold water.

Cook together the meat, milk, shortening, sugar and salt in a double boiler for about 20 minutes. Allow the mixture to cool, then add the well beaten eggs and the soda dissolved in the water. Bake in a shallow granite or iron pan for about half an hour at 400 degrees F. In case there is not time to cook and cool the meal, the following method of mixing may be used. Mix and sift together the corn meal, sugar, salt and soda. Add the sour milk gradually, then the well-beaten eggs and the melted fat. Bread made by this method does not have as good a texture as that made by the first method.

Indian River News

Mrs. Long of Mytrle is spending a week with her son, Mr. Frank Harrison.

Mr. Alan Borland of Victoria College, Toronto, spent the week-end at the home of his parents, Mr. and Mrs. H. S. Borland.

Mrs. John O'Brien and daughter Mary of Peterborough, spent the holiday with Mr. and Mrs. T. Forsythe.

Mr. and Mrs. John Robinson and daughter, Mrs. Reid of Toronto, spent Thanksgiving with Mrs. W. R. Cavanagh.

Miss Rosalie Kelly of Peterborough, was the holiday guest of her mother, Mrs. F. Kelly.

Mrs. Olga Staples, Ross, Ruby and Mrs. Elizabeth Staples of Otonabee were week-end guests of Mr. and Mrs. M. Miller.

Miss Agnes Borland spent the week-end the guest of her niece, Miss Beatrice Borland of Campbellford.

Mrs. Fergus Moher and son Carl of Peterborough, spent the holiday with her sister, Mrs. W. Torpey.

Misses Mary and Blanche Elmhirst of Toronto, spent the holiday week-end with their parents, Mr. and Mrs. Stephen Elmhirst.

Miss Ella Tobin of Peterborough, spent the week-end with her sister, Mrs. Gus Torpey.

Miss Clara Roseboro of Peterborough, is spending a few days the guest of her aunt, Mrs. M. Dewart.

Pte. Norma Shearer, C.W.A.C. of Ottawa, spent the week-end at the home of her parents, Mr. and Mrs. G. Shearer.

Mr. and Mrs. F. Harrison, spent the week-end in Myrtle the guest of the former's mother, Mrs. Long.

Mr. and Mrs. Ed. Allen and daughter Linda, of Peterborough, spent the week-end with the latter's mother, Mrs. W. R. Cavanagh.

Miss Jean Cameron, spent the week-end and holiday with her mother, Mrs. R. Y. Cameron.

Master Jerry and Terry Heard and Miss Nancy Heard of Bridgenorth, are spending a few days the guests of their grandmother, Mrs. W. R. Cavanagh.

Ration books No. 5 will be available Saturday afternoon and evening, at the home of the distributing chief, Mrs. P. T. Greenley.

Misses Anne and Mae Whibbs, spent the week-end at their cottage at Trent River.

Pte. H. Doherty of Western Canada and Michael Doherty of Windsor, Ont., are visiting at the home of their parents.

Mr. and Mrs. P. Greenley and family, spent Thanksgiving with Mr. and Mrs. Greenley, Havelock.

Mr. H. Clarke and Harry were Sunday guest of Mr. and Mrs. E. Fitzgerald.

Paul and Clare Shaughnessy, were week-end guests of their grandmother, Mrs. A. Fitzgerald.

Mrs. J. M. Greenley, spent the week-end the guest of Mr. A. Greenley, Havelock.

Miss Jean Clarke of Peterborough, spent the week-end and holiday with her sister, Mrs. E. Fitzgerald.

Mr. and Mrs. John Fitzgerald and family of St. Paul, Minn., are the guests of the former's sister, Mrs. R. Sheehan.

Fashions

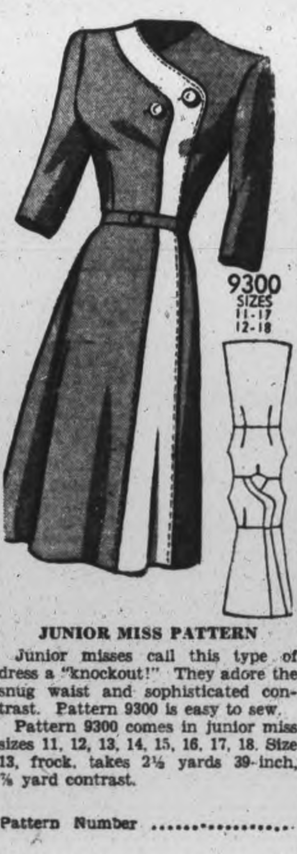

9300 SIZES 11-17 12-18

JUNIOR MISS PATTERN

Junior misses call this type of dress a "knockout!" They adore the snug waist and sophisticated contrast. Pattern 9300 is easy to sew.

Pattern 9300 comes in junior miss sizes 11, 12, 13, 14, 15, 16, 17, 18. Size 13, frock, takes 2½ yards 39-inch, ⅞ yard contrast.

Pattern Number ....

Size ....

My Name ....

....

Address ....

I enclosed 20c for postage

Dish Washing Irks Most Housewives

"Dishes! the bane of my existence," moans the housewife, as she surveys a stack of dirty plates, silverware, and pots, and pans, all that remains to show how hard she had worked preparing the meal. For some reason or other, just the thought of washing dishes takes the pleasure out of eating for some people, since they are worrying about washing the plate they are dirtying. However, this is generally not the case, but most women admit they find dishes the most tiring of their household tasks.

Granted, doing dishes is tedious sometimes. However, there is really no need for it to become a worry. If the homemaker finds the job too heavy, she should enlist the help of everyone in the house. It's a simple task for each member of the family to gather up his dishes and take them to the kitchen, and scrape and stack them, but it saves approximately one-half of the time it takes to do dishes. Relieving mother of the task of clearing the table, piling the plates ready for washing would certainly be anybody's good deed for the day, every day.

Pots and pans are always difficult to clean, but if the housewife prefers, she can do them first, and get them out of the way before tackling the remainde of the dishes. Try it, and see if reversing the procedure help to relieve that tiredness.

Hot, soapy water—but not too soapy—which makes grease disappear like magic, is a prime prerequisite for quick, sure washing. If hot water tends to redden and roughen hands, use a dish mop and protect them. As for drying, a rinse of clear hot water poured over plates and silverware makes them easy to dry, and gives a gloss, while crystal shines when dried after a dip in clear hot water. If the hot rinse is poured over the dishes, the need for a draining pan is eliminated, saving on space. Don't try to use a dish-towel too long; change it often so that it's always dry.

Another, often unrecognized, cause of worry and fatigue doing dishes, is insufficient light. In most new homes, designers have placed the sink conveniently under a window, but in older houses it is more often placed in a corner, or a dark end of the kitchen. If this is the case, get a lamp, a little wall lamp will do; put a good bright bulb in it; install it over the sink; and see the difference it makes! The job will seem twice as easy, since the unconscious strain will be relieved.

IMPORTED FROM INDIA WAR FRONT — Modelling a chapi—one of the large sized chapeaus popular in India—is Marine Private Myra Todd, Sacramento, Cal., who is being assisted by Wave Rosalie Paige, Los Angeles. The hat was brought from the Burma-India area by a Burma front veteran.

Fred Jennings Heads Officers Of Camera Club

Fred Jennings was elected president of Peterborough Camera Club for the year 1944-1945 on Tuesday night at the Y.M.C.A. Vice-president is Barney Scarlett. Committees for the coming year are as follows: Program, George Hutchinson, Bill Riddle, and Walter White; Bulletin, Syd Bond, Art Jenkinson and Aubrey Mallard; Salon, Walter Smith, George Bond, and Bob Halladay; Darkroom, Barney Scarlett, Bob Halladay, and Bill Riddle; secretary, Grace Marshall.

The next meeting is to be held on October 24, when members will bring some of their exhibit prints for discussion and also a new name for the monthly bulletin will be made.

RHEUMATIC
ACHES AND PAINS
If just one bottle of Ru-ma does not show you the quick, easy way to get real relief from rheumatic aches and pains, it costs you nothing.
Don't suffer longer; try Ru-Ma today and if you are not pleased with the results your money will be refunded by Tamblyn's. This is a generous offer to all rheumatic sufferers.—(Advt.)

For
PERMANENT COLORFUL CHARM
use
Murphy Paints and NARVO
Canada's Smartest Finishes
ROUTLEY'S
"MURPHY" PAINTS—WALLPAPERS—GIFTWARE

How OXYDOL Washes
White Without Bleaching
You Wouldn't Want a Whiter Wash! OXYDOL'S "Hustle-Bubble" Suds
Are So Lively They LIFT Dirt Out! Even Your Biggest Washes
Come So Clean They're White Without Bleaching!

★ Get beautiful white washes this modern way! Oxydol's "Hustle-Bubble" suds are so active, they lift dirt out! All your white things, except, of course, for unusual stains, come white without bleaching. Radiantly white!
SAVES CLOTHES IN WARTIME!
With Oxydol there's no need for hard rubbing or harsh bleaching—so clothes last longer in these wartimes! And see how bright Oxydol brings your washable colors and rayons! Economical, too — you'll be surprised how much clothes or dishes a single box of Oxydol will do!
MADE IN CANADA
Trade Mark Registered
OXYDOL WASHES WHITE WITHOUT BLEACHING

Negress Claims Baby Not Kidnapped

DETROIT, Oct. 13 — (AP). — Mrs. Eleanor Smith, 33-year-old negro nursemaid held in connection with the kidnapping of four-month-old Bobby King, denied yesterday that she made what Prosecutor William E. Dowling said was a "full confession" and insisted that the baby belonged to her.

Dowling said that to-day he would recommend a warrant charging Mrs. Smith with kidnapping and that a psychiatric examination of the woman would be sought as soon as the warrant was issued.

"I never said I took the King baby, and I didn't take him," she told reporters "The baby they took away and gave to the Kings is my own son."

The blue-eyed infant, taken from the Clarence King home the night of September 30 by a maid who gave her name as "Helen Rosman," has been identified by the Kings as their child. They also identified Mrs. Smith as the maid they had hired a week prior to the baby's disappearance.

The light-complexioned negress, who has refused to take food since her arrest on Wednesday, continued to maintain that she gave birth to the baby prematurely in Wesley Memorial Hospital at Chicago. The police said the hospital has no record of such a birth.

Withdraw Troops

LONDON, Oct. 13.—(CP).— The Moscow radio said to-day that withdrawal of Bulgarian troops and administrative officials from Greek territory, begun Oct. 10, has been completed in compliance with Allied demands preliminary to armistice negotiations.

There was no specific mention of evacuation of Yugoslav territory—another Allied stipulation.

Adolescent Pimples
Teachers! Parents! Recommend that youngsters use Cuticura Soap and Ointment to help clear up pimples. Made in Canada.
CUTICURA SOAP & OINTMENT

PRINCESS ELIZABETH VISITS WOUNDED SOLDIERS—Princess Elizabeth talking to a wounded soldier during her visit to the Aberdeen Royal Infirmary in Scotland. She accompanied the Queen on a round of visits in Aberdeen.

Clayton Daniels Prisoner Of War

COE HILL, Oct. 13—(ENS)—Welcome news was received Thursday that L.-Cpl. Clayton Daniels, son of Mr. and Mrs. Albert Daniel, Coe Hill, was a prisoner of war at Dela Pitie Hospital, Paris, France, and for official purposes is presumed to have been taken back to Germany. Cpl. Daniels was previously reported missing in action on July 28.

Mrs. Daniels also received a letter from her son, written from a prison hospital in Paris, France, where he said he was a patient, on the second day of August, from which this letter was date. Cpl. Daniels said he was well and for her not to worry. They had enough to eat, and the only things he missed were strawberries and cream. He wished to be remembered to all his friends.

Two Wounded

The Coe Hill casualty list for the week contained names of two from this vicinity, when Pte. Cliff. Hawthorn was officially reported slightly wounded in action somwhere in Italy. Also wounded is Spr. A. B. Urbach, who has lost his right eye, according to word received.

St. Andrew's WMA Will Not Pack Bale

MILLBROOK, Oct. 13—(ENS)—The Misses Augusta and Gertrude Clarry of New York city, who are at present at the family homestead, Park Roadway, and their sister, Mrs. H. A. Turner, were hostesses for the October meeting of the W.M.A. of St. Andrew's Church, Wednesday afternoon.

The theme for the year is "Advance" and the October section, "Our church women as citizens," gave the key-note for the devotional period. Miss M. E. Hetherington taking the story of "Martha," as told by Bishop Renison, for the scripture lesson. Miss Estella Hetherington offered prayer.

All W.M.S. members are asked to add 15 cents to every dollar usually given, and $7.54 had been received at the September meeting. The president announced that no bales will be packed in the Presbytery this fall, but presumably this will be a spring activitity as in former years. Miss Ethel Hatherly, Missionary Monthly secretary, read a letter urging all subsriptions to be in by the middle of November, and Mrs. F. J. Smith gave the Christian Stewardship message. The thankoffering will again be received at the November gathering, in charge of Miss Mary Widdis' group.

The new study book, "West of the Date Line" which was introduced last month by Mrs. Sisco, was continued with the second chapter, "The Church in the South Pacific," being covered by Mrs. Edmund Ball.

Want Standard Time

OTTAWA, Oct. 13 (CP) — The Ottawa Board of Control yesterday voted down a suggestion that it support the city council of Chatham, Ont., in petitioning the Federal Government for reversion to standard time for the winter months. Several members of the Ottawa board said they believed that the present system of having daylight saving time the year around should continue after the war.

Three Indicted

ST. JOHN'S, Nfld., Oct. 13 — (CP, Cable). — A grand jury here today indicted Lieut. Henry Bradshaw, R.C.N., and two civilians — Frank Fitzgerald and Alex Hayes — of defrauding the Canadian government by manipulating pay lists of workers engaged on a defence project at Bell Island. The accused will be arraigned tomorrow. Home towns of the men involved were not immediately available.

BACK TO TOWN
Spotlighting an all-star cast of the Fall fashions! See our smart collection of dresses in crepes and wools.
ELLA KINGDON STYLE SHOP
OVER BANK OF TORONTO

If Your Nose Fills Up—
Spoils Sleep Tonight
Surprisingly fast, Va-tro-nol works right where trouble is to open up your clogged nose—relieve stuffy transient congestion. You'll like the way it brings relief. (NOTE: Va-tro-nol is also grand for relieving sniffly, sneezy distress of head colds.) Follow directions in folder.
A Few Drops Make Breathing Easier —Invites Restful Sleep
VICKS VA-TRO-NOL

DOROTHY DIX . . . .

HONEYMOON ABUSE BODES ILL
One Trembles to Think What Will Come When Groom Beats Up Wife So Soon.

DEAR DOROTHY DIX — Six weeks ago I married a man with whom I was very much in love, and he took me to live with his parents. From the very first his mother treated me very cruelly. She found fault with everything I did and criticized me to my husband. This made him so mad with me that he struck me across the face twice, so I packed my things immediately and went back to Mother.

Now before I married this man I had been going with a very dear boy here at home. When I told him how badly I had been treated, he begged me to get a divorce and marry him. But my husband keeps insisting on my coming back to him. What do you thing I should do?

MRS. E. B.

ANSWER—I cannot take the responsibility of advising any wife about whether to divorce her husband or not. All I can say is that I think that a bride whose husband beats her up and curses her during the first weeks of their marriage must be a glutton for punishment if she goes back to him, with the practical certainty that that is the kind of treatment that she will receive the balance of her life.

Only worse, because during the honeymoon the bridegroom is on his good behavior and putting his best foot foremost, and what he will do and say to a wife when he lets himself go, one trembles to contemplate. He will probably make Bluebeard look like a chivalrous gentleman.

Your Number Two seems a good prospect. But why hurry to put your head in the noose again? Take time to think it over.

DEAR MISS DIX—I feel that I have solved two of the greatest problems of life. (a) How to get the right mate. (b) How to stay happy though married. I feel that I should give them to humanity, so here goes:

I am a married man of 20 odd years. In the main my life has been one great and continuous romance, NOT WITH MY WIFE, but WITH IDEALS, most of whom I have never seen in the flesh and with none of whom I have ever spoken. But, no matter how far my thoughts strayed from the conjugal path, I have always kept things on a strictly mental plane. My current torch might be a movie star, or a Powers model, or a glamour girl, but my wife has always been the one who gets the little gifts and attentions of a man who was head-over-heels in love.

This has kept her very happy, and for over 20 years I have managed to keep her from finding out what a theoretical, two-timing, double-crosser her husband really is. There is no reason why this method could not work in reverse. If more men and women would practice it, it would add to the happiness of an unhappy world.

ANSWER—It is a grand theory, and would certainly put a crimp in divorce if more men and women would confine their philandering to having make-believe love affairs, instead of real ones. But perhaps they do. Don't you think that the great appeal of the cinema is that it enables plain, prosaic people, who have plain, prosaic mates and who lead plain, prosaic lives, to step for an hour or so into a world of romance in which they are Clark Gables and Hedy Lamarrs who make passionate love to beautiful women, and are thrilled by the kisses of romantic lovers?

DEAR MISS DIX—I am 52 years old. My first husband passed away about eight years ago and within two years I married a man twenty years my junior. He is now in the Navy and I find myself in love with another man of 25. What must I do?

ELAINE.

ANSWER—Well, I think that any woman who makes a habit of falling in love with boys young enough to be her sons needs the mercy of God, for there is plenty of trouble ahead for her. You must have plenty of money. Have you ever known a man to marry a woman old enough to be his mother for anything except her money? Have you ever known the marriage of an old woman and a boy to turn out happily? Did you ever see an old woman trying to keep up with a young husband who wasn't a figure of fun?

How, then, can you ask what should you do, when you know the answer is that you should be your age and be done with all such foolishness as having love affairs with kids.

Released by the Bell Syndicate, Inc.

Bracken To Pay Visit To Marmora Gathering

MARMORA, Oct. 13 (ENS)—The annual meeting and convention of the Conservative Association of the Federal riding of Hastings-Peterborough, will be held in the town hall, Marmora at 2 p.m. on Wednesday, October 25.

John Bracken, leader of the Progressive Conservative party is to be the guest speaker. George S. White, M.P., and others will address the meeting.

More Divorces

LONDON, Oct. 13 (CP-Reuter)—A six-fold increase in divorce in Britain since the First Great War yesterday occupied the attention of a congregation of leading Anglican Bishops meeting here. They passed a resolution "impressing on the local clergy the importance and necessity for a careful preparation of those about to marry."

BEAT MONSOONS IN RACE FOR OIL—Full scale operations of U.S. and R.A.F. fighter, bomber and troop carrying units of Maj.-Gen. George Stratemeyer's eastern air command have been successfully carried on during the entire 1944 monsoon period—a feat considered impossible not so long ago. For three months flying conditions are the toughest in the world, but this picture taken at the Assam air strip in the China-Burma-India war theatre shows how Indian workers help with the gasoline tank problem during the rainy period.

$400 Presented To Establish YMCA Alumni

Presentation of a cheque for $400 by Dr. Horace E. Ayers, of New York City, to John R. Marshall, president of the Peterborough Young Men's Christian Association, to aid in the establishment of a city Y.M.C.A. Alumni Association, was the featured highlight of the dinner and celebration commemorating the Y.M.C.A.'s hundredth birthday, held in the "Y" Building Thursday evening.

Dr. Ayers was physical director of the local Y.M.C.A. in 1902, but has since been connected with similar work in New York, and also with his medical profession.

Jackie Meikle, recently General Secretary of the Y.M.C.A. in London, was the guest speaker, and he unfolded a story of life in the British Isles in wartime for the members and guests. Holding the highest praise for the various service clubs and organizations doing work overseas, from where he recently returned, he said that if it was not for these clubs, he is not sure that there would be the same kind of fighting man in the field as we have today.

Mr. Meikle, who was overseas just before the buzz-bombing began as an official of the Auxiliary War Services, urged that more be done for servicemen overseas, and outlined some of the articles the boys like most to receive. Topping all others, he stated, is mail. He appealed to every person in the Y.M.C.A. room, to not let another night go by without writing some soldier overseas. Snapshots of friends, magazines and cigarettes are other articles that are always welcomed by men overseas.

Peace Move Difficult

Mr. Meikle spoke of the shrinking, changing world of today. The task, he emphasized, of winning the peace, is going to be many many times more difficult than winning the actual war. Our neighbours in the future, he said, will be Russia, China, and every other world nation. People, he said, must be more tolerant, and practice co-operation, instead of competition. And co-operation, the guest speaker reminded the audience, does not mean an act which will help only the one giving it!

A sketch of the meanings and hopes of the Y.M.C.A. was given by this "Y" worker. He informed the members present that the famed triangular room in which the association had had its beginnings one hundred years ago, was completely demolished in the air blitz on London, in 1940. Earlier in the evening, Dr. Ayers had urged everyone who has the opportunity to visit England, to visit this famed room. It is an inspiration in fellowship to any person, and news of its destruction came as a shock to many.

Mr. Meikle told of the night before he left England, how to went to visit this room, situated across the way from St. Paul's Cathedral, only to find it utterly wrecked, and now being used as a storing place for fire engines and equipment. Wishing to receive some inspiration despite the fact the room was gone, he asked the caretaker of the Cathedral if he might stand before the burial place of Sir George Williams, founder of the association. The caretaker granted the request, and Mr. Meikle said he received a real thrill from the moment beside Sir William's resting place.

"I challenge the young men of this organization to go forth and build more of those rooms", he said. "Be prepared to go out from this meeting, to carry on and extend the work and principles of the Y.M.C.A."

Done Good Job

In a brief address, previous to the donation of the cheque, Dr. Ayers told the members that today, 41 years after he left this city, the "Y" looks safer, and more secure, by reason the boys whom he knew then, now men, still have the reins in their hands.

Dr. Ayers related several incidents of late that have reminded him of Peterborough, and in a witty account, explained how Peterborough would always stay in his mind. He told members of the Y.M.C.A. he is convinced the organization will stand forever, and urged more emphasis on physical fitness. As an explanation of the generous donation, he passed it off with, "This is just to make sure no one else starts the association first". To the accompaniment of loud applause and laughter, Dr. Ayers explained the $400 amount as being $10 for each year, for the past forty years he has been away.

Ross Dobbin revealed some interesting facts about the first 30 years of the Peterborough "Y"'s existence, when he read from a record book, the minutes of some of the early meetings. George H. Roper, general secretary, Peterborough Y.M.C.A., introduced Mr. Meikle, and Dr. Ayers was introduced by William D. Campbell.

George A. Gillespie thanked the speakers on behalf of the Y.M.C.A., and said the talks heard at the centennial dinner brought a message that "will strengthen belief in the "Y".

COMMANDER ARNHEM PARATROOPERS SAFE—Lieut.-Gen. Lewis H. Brereton, commander of the 1st Allied Airborne army, shakes hands with Maj.-Gen. Urquhart upon the latter's arrival in England. Gen. Urquhart was in command of the paratroopers in the Arnhem sector and escaped from the enemy after a brief capture.

150,000 Miners Ready To Quit

BARNSLEY, Yorkshire, England, Oct. 13 — (CP). — Maj. Gwylim Lloyd George, Fuel Minister, and Ernest Bevin, Labor Minister, are expected to intervene in the current Yorkshire coal mine dispute which means the loss of an estimated 800,000 tons weekly if 150,000 men and boys carry out their threat to quit work Nov. 4.

The dispute in this Yorkshire field—the largest in Britain — hinges on a demand for extra pay for working week-end shifts.

Notice of the strike within three weeks unless mine owners agree to the miners' ultimatum reached Maj. Lloyd George while he was discussing falling production with mine owners' representatives and urging efforts to reduce absenteeism.

A nine-day strike of 1,700 Barnborough, Yorkshire, miners based on the same dispute ended Thursday at the request of the Yorkshire Mine Workers Association Council meeting here. At that meeting delegates favored an immediate strike throughout Yorkshire but were persuaded by President Joe Hall to delay the move, pending further negotiations with the owners.

Meanwhile union leaders in the Scottish coal-fields say they are being defied by "rebel elements" in their branches, and added:

"We are rarely told what is happening or what it is all about."

They say the trouble in Scotland is caused by a small minority.

Mrs. Joseph Gallagher Is Hostess To WMS

COTTESLOE, Oct. 13—(ENS).—The October meeting of the W.M.S. was held at the home of the president, Mrs. Joseph Gallagher, with a good attendance. The theme "The law of the Kingdom: Love thy neighbor" was followed with Scripture reading by Mrs. Kidd, questions and answers by two members, and readings by Mrs. McDonald and Isobel Gallagher. The study book was given by Mrs. Forsyth, followed by all taking part in "A very ocean of love." Mrs. John Gallagher sang "The little lost sheep," and the meeting closed with prayer. Plans were made for the next meeting at the home of Mrs. Toms. The thankoffering service will be held on Sunday, October 29, with Rev. J. W. Wilkinson of Havelock the preacher. Mrs. Forsyth presented the society with all the material for starting a Mission Band, and a discussion followed. As yet no superintendent has been secured.

Cavan News

Miss Mamie Fisher, Millbrook, visited Mr and Mrs. R. Robertson this week.

Mr. and Mrs. James Wood and daughter Joan, Peterborough, David Alldread and Lorne Kellett, Bowmanville, and Clifford Williamson, Peterborough, were guests of Mr. and Mrs. W. Reynolds over the week-end.

Mr. and Mrs. J. Porter, Lakefield, were guests of Mr. and Mrs. T. Douglas on Wednesday.

Betty and Bobby Reynolds accompanied their grandmother, Mrs. N. Lamb, to Port Hope for the holiday week to visit Mr. and Mrs. W. White. Mr. and Mrs. W. Reynolds were there for Thanksgiving and they returned with them.

Mr. and Mrs. C. Williamson and two children Joan and Allen were guests of Mr. and Mrs. Isaac Wood over the week-end.

Cpl. Ross Armstrong, St. Thomas, was home for Thanksgiving with his parents, Mr. and Mrs. J. Armstrong.

Succeeds Cody

TORONTO, Oct. 13 — (CP). — The board of governors of the University of Toronto yesterday accepted the resignation of Dr. H. J. Cody as president, effective June 30, 1945, and named Dr. Sidney Smith, formerly president of the University of Manitoba, to succeed him.

Coe Hill Soldier Killed In Italy

COE HILL, Oct. 13 (ENS) — L.-Cpl. B. J. Stoughton, son of Mr. and Mrs. Thomas Stoughton of Baptiste, was killed in action in Italy on September 18, his parents receiving official news of his death this week

This soldier enlisted four years ago, trained in Montreal, Vancouver and Debert, before going overseas in February, 1943. He served with the 48th Highlanders, going through the African campaign prior to taking part in the Italian campaign, in which he lost his life. L.-Cpl. Stoughton was well known throughout Coe Hill and district.

SNAP
MAKES BLACK hands WHITE

KEEP COOL AND REFRESHED ... THE HEALTHY WAY Drink
CAMPBELL'S DAIRY Milk
Phone 4677 — PETERBOROUGH ONT.

FLAVOR DID IT!
HALF A CUP OF FLAVOR?
OR
FLAVORFULL CHASE & SANBORN!
Dominion-wide swing to finer coffee sends Chase & Sanborn sales up up up
CHASE & SANBORN COFFEE

"WORK-ENERGY for the classroom...
... PLAY-ENERGY for the gym!"
YOUNGSTERS at school—like grown-ups at work—get a grand supply of the kind of nourishment they need in a breakfast dish of crisp, malty-rich Grape-Nuts!
CARBOHYDRATES—for energy
PHOSPHORUS—for bones and teeth
IRON—for the blood
PROTEINS—for muscle-building
Eat delicious, "chewy" Grape-Nuts every morning. They're doubly good because they're made of two grains—wheat and malted barley. Double-baked for full flavor and easy digestion. Your grocer has them.
REGISTERED TRADE-MARK Grape-Nuts BRAND
MR. WHEAT · MRS. BARLEY
14 TO 16 SERVINGS IN EVERY PACKAGE
G124
A Product of General Foods

The Examiner

CLASSIFIED ADVERTISING RATES

Cash with order. 1½c per word per insertion; 35c minimum for first insertion; 45c minimum with box number.

If paid within five days, 2c per word per insertion.

After five days, 2½c per word per insertion.

Refunds must be claimed within thirty days.

The names and addresses of boxholders are confidential and cannot be given under any circumstances.

THE PETERBOROUGH EXAMINER reserves the right to classify, edit or reject any classified advertising copy. Read your ad at the first insertion. The Examiner will not be responsible for more than one incorrect insertion. Copy accepted up to 1 p.m. each day for insertion the same day except Saturdays when copy must reach the Examiner before 10 a.m.

Birth Notice	75c
Card of Thanks	75c
Engagement Notice	75c
Marriage Notice	75c
Death Notice	75c
In Memoriam	75c

The above charge is for 50 words—over 50 words 2c per word is charged.

Coming Events — First insertion 20 words or less minimum charge 50c. Subsequent consecutive insertions 40c per insertion. Over 20 words 2c per extra word per insertion.

TELEPHONE 4641

Births Marriages Deaths
In Memoriam
Cards of Thanks

BIRTH

McCUSKEE—Mr. and Mrs. Al. McCuskee (nee Adele Hack), are happy to announce the arrival of a son, Glen Douglas, at St. Joseph's Hospital, Thursday, October 12, 1944.

McNAUGHTON — Pte. and Mrs. Harry McNaughton (nee Eleanor Brown), announce the birth of their boy, at St. Joseph's Hospital, Oct. 13, 1944.

ENGAGEMENT

The engagement is announced of Keitha Alberta, second daughter of Alfred Little and the late Mrs. Little of Warsaw, to George Theodore, youngest son of Mrs. Charloth Cooper and the late Wm. Cooper, Warsaw. The wedding to take place October 21st.

DIED

GARSIDE, James — On Thursday, October 12, 1944, at the residence, 199 Reid street, James Garside, beloved husband of Annie Brown, and father of Mrs. Thomas Smith, Miss Bernice, Charles and Berdean Garside. Funeral service on Saturday, October 14, at 2 p.m. from the residence. Interment Little Lake Cemetery.

BENNETT, Wm. Peter — Thursday evening, October 12th, 1944, at the family residence, 294 Wolfe St., Wm. (Wink) Bennett, son of Mr. and Mrs. Raymond Bennett and brother of Mrs. Hesmond (Ruth), Mrs. Wallace Coombes (Veronica), and Raymond W. Bennett, all of Peterborough. Funeral Monday 8.40 a.m. from residence to St. Peter's Cathedral for Requiem Mass at 9 o'clock. Interment St. Peter's Cemetery.

HALL — At Ontario Hospital, Whitby, on Thursday, Miss Sarah Hall, daughter of the late Mr. and Mrs. Samuel Hall. Resting at Comstock's Funeral Home, 305 Water St., where service will be held on Saturday, October 14, at 3.30 p.m. Interment Little Lake Cemetery.

ROBERTSON, Kate Taylor — On Thursday, October 12, 1944, at Nicholls Hospital, Peterborough, Kate Taylor Robertson, widow of the late Dr. Alexander J. Robertson, and dearly beloved mother of Mrs. M. R. Birks and Mrs. R. A. Lockhart of Toronto, and Mrs. Robert Abbott, Peterborough, sister of Edmund Taylor of Toronto, in her 81st year. Funeral service will be held on Saturday, October 14 at 2.30 p.m., at the residence of her daughter, Mrs. Robert Abbott, 754 Water St. Interment in Little Lake Cemetery. Rev. Dr. E. W. Young officiating.

IN MEMORIAM

FERGUSON—In loving memory of a dear husband and father, Donald Ferguson, who passed away eight years ago to-day, Oct. 13, 1936.

When the Lord said, "You have finished,
Come up higher, father dear,
You have won a crown in Heaven
By your love and kindness here."
We remember well our sorrow,
As we stood beside your bed.
Our deep and heartfelt anguish
When we saw that you were dead.
We miss your kind and willing hand,
Your fond and earnest care;
Our home is dark without you dad,
We miss you everywhere.
—Sadly missed by his loving wife and family.

CARD OF THANKS

Mrs. H. O'Neil and family, wish to thank the many friends and neighbors for their kindness, also the many lovely floral tributes and the loan of cars, during the recent bereavement.

FLORISTS

TURNBULL'S FLOWERS LIMITED 441 George Phone 7583—Nights 3257

Coming Events

Y.W.C.A. JUNIOR GYM CLASSES Saturday morning 9.30 and 10.30 a.m. Ballet classes Wednesday and Thursday.

In Memoriam Verses

A booklet from which In Memoriam verses may be selected is available at the Advertising counter of The Examiner. Telephone Classified Dept. 4641.

COMING EVENTS

First insertion 20 words or less minimum charge 50c. Subsequent consecutive insertions 40c per insertion. All over 20 words 2c per extra word per insertion

BINGO TONIGHT AT MOOSE Hall 8.15, $100.00 in cash prizes and many other awards of good quality merchandise, with this assurance, every cent, "yes" every cent of net proceeds will go towards providing cigarettes for your boys' overseas and assisting the Local Spitfire Fund. "Remember? First game will award a most substantial cash prize. "Come? one and all", everybody is most welcome. Admission 25c, extra card 10c.

ELIM TABERNACLE, SIMCOE street, special visit of Rev. H. W. Ogilvie (superintendent of Apostolic Church in U.S.A.), service Friday 8 p.m., Sunday 11 a.m. and 7 p.m. Monday and Tuesday 8 p.m. Hearty welcome to all.

RUMMAGE SALE FRIDAY, October 13, at 6 p.m. in the Sunday School Hall of Murray street Baptist Church, under the auspices of the Women's Association.

DANCE AT RYE'S PAVILION, Saturday Graydon Sheldon's Orchestra. Modern and Old Time dancing. Admission 35c. Gents 50c. Tune in CHEX 8.30 to 9.00

SOLDIERS CIGARETTE BINGO at the Legion Hall tonight at 8.15 the main prize will be $34.00 and one of $5.00, three of $2.00 each, and five of $1.25 each. Through your patronage we have been enabled to send more than one million cigarettes to the boys overseas. Admission 25c. Extra card 10c.

BRANCH NO. 52, CANADIAN Legion B.E.S.L. Regular monthly meeting, Monday, October 16th, 8.00 p.m. All members and uninitiated members are urged to attend.

BOWLING AT THE K. OF C. Saturday afternoon and evening. Excellent alleys.

BINGO AT THE ORANGE HALL, Saturday, 8.15. 30 games 5 freeze outs. Large Cash Prize on 13th Game. Substantial Cash prize on 10, 20 and 30th Game. Come and bring your friends.

DON'T THROW IT AWAY! ARTicles urgently needed for Junior Welfare League Thrift Sale, to be held October 27, 28, 30, 31. Proceeds to War and Child Welfare Work. Donations will be called for. Please telephone 4810 or 6631.

RUMMAGE SALE, TUESDAY, October 17, at 2.30, Salvation Army Hall, Aylmer St. entrance.

LIBERAL BROADCAST EVERY Monday, Wednesday and Friday over CHEX at 7.25. Speaker tonight, Roy Brown of Lakefield, E. Bruce Fowler, Monday.

ANNIVERSARY SERVICES, ST. Andrew's Presbyterian Church, Omemee, Sunday, October 15th, 11.00 and 7.30. Special music. Special sermons by Rev. Donald McQueen of Lindsay and the Minister. A special offering is requested and a hearty invitation to these special services.

MARION PERRY LAIRD, WISHES to announce the re-opening of her school of dancing, Nov. 1. Tap, ballet, toe tap, acrobatic, Spanish and ballroom dancing. 190 Brock street, Phone 6227.

DANCE AT LAKEFIELD TOWN Hall, Friday, October 13, Graydon Sheldon's Orchestra. Modern and old time dancing. Gents' 50c, ladies' 35c.

PERSONALS

FULLER BRUSH REPRESENTATIVE Telephone 9778.

"SLENDOR TABLETS" — HARMLESS and effective. Two weeks' supply $1.00. $5.00. At Buchanan's, Finn's and McLeod's Drug Store

FULLER SALESMAN F. DAWE. 451 Water. Telephone 4789.

UGLY WARTS
Use "Wart Fix," absolutely painless and harmless. Sold at all drug stores

SPIRELLA FOUNDATIONS. 3011.

RAWLEIGH'S PRODUCTS. 360 SIMCOE Telephone 3055.

AVON REPRESENTATIVE 548 BETHune Street. 3194.

Custom Tailoring

HAVE YOU SEEN OUR SUPERB COLlection of Ladies' Fall Suits, Topcoats, and Odd Skirts—made of Manufacturer's Samples? Tony Pepe, Greene Building. Telephone 4295.

Piano Tuning

FRED WALKER, HEINTZMAN & CO., Toronto, Authorized Piano Tuner — permanently located Peterborough. Telephone 9496. Mail Order CHEX.

WILLIAM POTTER, PIANO TUNING and Repairing (formerly Heintzman) Dial 9462.

3a Hairdressers 3a

EILEEN RUSSELL, 216 MONAGHAN Road, opposite Prince of Wales School, is now in a position to take your appointments. Telephone 8278 Only best available materials used.

SPECIAL RE-CONDITIONING PERMAnent, $7.00 Paris Beauty Salon, 184 Hunter Street W., opposite Bell Telephone Co. Telephone 5311

EXTRA SPECIAL OIL WAVE, $6.50 FOR $5.00 Rosanne Beauty Salon, Kresge Building. Dial 8837.

MARY MARINO ADVISES ONE OF her better Cream Waves for that hard to curl, and dry hair. Dial 8663

SPECIALS — END PERMANENTS $1.00 up. Oil Permanents $2.50 up. Downer's. Dial 6874.

FOR SALE

4 Miscellaneous 4

WORMS, MINNOWS. 172 ADELINE.

QUEBEC HEATER, GOOD CONDITION, cheap, cash. 610 Chamberlain.

BROWN FUR COAT, GOOD CONDItion. 385 Mark.

KITCHEN CABINET, DRESSER, HEATer, Camp Bed. Telephone 3468.

NEW THREE-POCKET BRIEF CASE, never used. Telephone 8951, after 6.

DRESSER. 178 AYLMER STREET.

FOR SALE

4 Miscellaneous 4

MASTERFORM TRUSSES GIVE COMfortable support in all types of Ruptures. Dial 8734 for fitting appointment. Miller's Drug Store.

AT BLACK'S!

SATURDAY ONLY

LADIES' COATS

Tweeds

Chesterfields

Shags

The Season's Newest

MISSES' SIZES—11-17

WOMEN'S SIZES—18-42

24.95 TO 29.95

LADIES!

JUST A ONE-DAY COAT EVENT

BLACK'S
George at King

ELECTRIC REFRIGERATOR, MEDIUM size, reasonable. [illegible] Water Street, Evenings.

CHILD'S TRICYCLE, LARGE SIZE, good condition. Telephone 4179.

BREAKFAST SUITE. 49 JACKSON Avenue.

BONE COLOR CONVERTIBLE STROLler, Man's Tweed Top Coat, size 42, Boy's Suit Coat and Vest, like new, size 16; all cheap. 9432.

LEATHER COAT, NEW; MAN'S SUIT, Blue; Fall Overcoat, Fawn—all size 42. 497 Parnell Street.

TWO GOOD QUALITY DRESSES, SIZE 16, reasonable. Telephone 3062. 623 Walkerfield.

We have Good Stocks of: Plumbing and Heating Materials; Enamel Goods, Baths, Showers, Closet Combinations, Bowls, Tanks, Seats, Laundry Tubs, Sinks, Basins, Water Systems, Septic Tanks, Range Boilers, Hot Water Heaters, Hot Air Furnaces, Radiators, etc. Pipe and Fittings for all Fixtures, Steel Beams, Channels, Angles, Rounds, Flats etc.
The Peterborough Metal Co.
256 Simcoe St. Telephone 5769

RIFLES AND SHOTGUNS— FOR SALE, Purchase or Exchange, Rifles and Shotguns. Wanted to Buy, Centrefire Cartridges and Shotgun Shells. Empty Cases Wanted for Reloading. Ammunition Exchanged. Telephone 7679.

QUEBEC COOK STOVE, GOOD CONDItion, with Reservoir. 553 Albert Street.

PERSIAN LAMB COAT
Practically New, Size 40
Telephone 3395
83 Olive Avenue.

ELECTRIC WASHING MACHINE, GOOD condition, $45.00. Fur Jacket, size 14, $10.00. Evenings after 5, 122 Park North, Apartment B.

JUST RECEIVED — TWO PLAYER Pianos. See them at Parks' Studio, 208 Charlotte Street.

FOR SALE

4 Miscellaneous 4

GIRL'S BICYCLE, LADY'S SKATES and Boots, size 6, Men's Shoes, size 8A, Boy's Leather Coat, size 13-14, all in good condition; Boy's Bicycle. 566 Gilmour.

DOUBLE BED, SPRING AND MATtress, cheap. Telephone 9932.

GOOD CHEER STOVES
Made by James Stewart Limited, Woodstock, Ont. The most reliable stove on the market. Sold only by
FINE'S FURNITURE STORE
186 HUNTER STREET
TELEPHONE 3475

ONE FRUEHAUF TRAILER, 18 FEET long x 7 feet wide, equipped with fifth wheel, racks and platform, in good condition. Write or Telephone I. Moldaver, Dial 5769, or 256 Simcoe Street.

THREE-PIECE VELOUR CHESTERfield, good condition. Telephone 5675.

TWO BOWSER OIL PUMPS. SIMPSON'S Market, 137 Benson Avenue.

GIRL'S WINTER COAT, BLUE, GREY Tam, 14X, chamois lined, like new, cheap. Telephone 9052.

PRIVATE SALE — CHOICE SILVER, China, Pictures, Ornaments, Furniture, Crutches, Ovens, Vacuum Cleaner, Iron, One and Two Burner Electric Stoves, Electric Accessories, Child's Suits, 4 to 6 years. 52 McDonnel Street, Third Floor, 10:30 to 5 and 8 to 10.

GIRL'S WINTER COAT, SLIGHTLY worn, Green, size 16. Boy's Winter Overcoat, size 18. Telephone 3625.

NINE-PIECE WALNUT DINING-ROOM Suite. Telephone 7335.

MAN'S BLUE SUIT, LIKE NEW, SIZE 40, $5.00. Man's Grey Fall Overcoat, $3.00. Dial 3453.

GIRL'S CLOTHES, LIKE NEW, INcluding Dresses, Skirts, Blouses, etc., age 8-11 years. 211 Perry Street.

ONE 8-TUBE ELECTRIC CABINET RADIO, $29.50
New Radio Guarantee.
Terms if desired.
F. H. JOHNSTON
Corner George and McDonnel
TELEPHONE 4697

PRACTICALLY NEW ANNEX. TELEphone 3290.

MOFFAT GAS RANGE, 3-BURNER, with Oven, High Back and Shelf; Blue Wool Skirt and Coat, with fur collar; Black Fur Neckpiece. 324 Rubidge, Apartment 1, or Telephone 4715, between 1:30 and 2:00 or 6:00 to 7:00.

MAN'S BICYCLE, USED A SHORT time. 232 Woodbine Avenue.

VITA-COD CONCENTRATE — AN EXcellent Tonic to clean up stubborn, lingering Colds. Miller's Drug Store. Dial 8734.

MAN'S BLUE SUIT, SIZE 42; NEW Overcoat, 44; Spring and Fall Coat; 2 New Sweaters, 42; 2 New Blinds. 198 Perry.

6-PIECE BREAKFAST SUITE
22.00
ODD BUFFETS
ODD DRESSERS
KITCHEN TABLE
3.00
GOOD KITCHEN RANGES
Assorted Prices
BED, SPRING AND NEW MATTRESS
15.00
ODD CHESTERFIELD COUCH
15.00
3-PIECE CHESTERFIELD SUITE
25.00 UP
CHERNEY BROS.
FURNITURE TRADE-IN STORE
383 WATER STREET

BLACK CLOTH COAT, FUR COLLAR, chamois lining, size 16-17. 25 George Street.

TABLE AND SIX CHAIRS; TWO-Burner Electric Plate. 548 Harvey.

COOK STOVE. TELEPHONE 3071.

WINCHESTER RIFLE; 38-55. TELEphone 3201.

BROWN BROADTAIL COAT, 14-16, good condition. 294 Stewart (side entrance).

BROWN ALL-STEEL SINGLE SIMMONS Bed, complete, guaranteed clean; Man's Grey Overcoat, size 38. Telephone 6224.

UNDERWOOD TYPEWRITER. CASH Register, and Outboard Motor. Dunford's Garage, 423 Water.

HARRIS TWEED COAT AND PINK Chiffon Evening Gown, like new, both size 18. 264 Murray Street.

5 Dogs, Cats, Birds, Etc. 5

TRAINED PERSIAN KITTENS, ABOUT 7 weeks; also Persian Cats. 497 Parnell Street.

COLLIE DOG, HEELER; SPANIEL, good hunter, coach and carrier. 245 Princess. 8576.

PARTRIDGE AND PHEASANT DOG, Cocker Spaniel, 11 months old, Kennel included, $15.00. Apply 294 Charlotte Street. Telephone 3095. After 513 King Street, Telephone 4533.

HOUND PUPS, WALKER STRAIN. Don't miss seeing these at once. Stan. Davis, 146 Wolsley.

DOGS BOARDED. HEDGLEY KENnels Port Hope Highway Telephone 4906

6 Fuel 6

50 CORDS MIXED WOOD, $10.00 CORD. 3-Cord loads off Truck. Alex. Tate, Route 2, Peterborough.

ALL KINDS OF WOOD FOR SALE, Cut and Delivered. Dial 6496.

POPLAR WOOD, STOVE LENGTH, $10 a Load, Delivered. 7032.

WOOD, DIAL 6446.

CLASSIFIED ADS BRING QUICK RESULTS

FOR SALE

7 Livestock and Poultry 7

SOW AND 9 PIGS, MONTH OLD. WARsaw 3 ring 13.

EIGHT CHUNKS, 50 LBS.; 23 PIGS, 7 weeks old; also 8 Young Cattle. Vincent Hickey, Lakefield.

15 WHITE LEGHORN PULLETS; 15 Rock Pullets. M. Ross, Warsaw Road.

TWO JERSEY HEIFER CALVES. Telephone 4984.

13 PIGS, SEVEN WEEKS OLD. DIAL 4000.

FOR SALE, OR EXCHANGE FOR Cattle or Pigs, Two Mares, three and ten years. Dial 7071.

EIGHT HEIFERS, 1½ YEARS OLD, Holsteins. 9710. Peterborough; 506 ring 24, Lakefield.

60 BARRED ROCK PULLETS, READY to lay. George Dean, Bailieboro.

25 LEGHORN PULLETS. TELEPHONE 7043.

11 PIGS, 12 WEEKS OLD. E. FREEMAN R R 5, Peterborough Telephone 6728.

20 PIGS, 3 MONTHS OLD 20 RING 12, Keene.

CALF FOR VEALING. DIAL 4037.

22 EWES. TELEPHONE 5043.

7x Farmers' Needs and Supplies 7x

ONE COCKSHUTT RIDING PLOUGH. One Good Brown Team, about 3,300 lbs. Dial 3419.

SECTIONAL HEN HOUSE, 18' x 36'. Telephone 7149, between 6 and 8 p.m.

CASE TWO-FURROW DISC PLOUGH. Dial 6020.

WANTED, HAY AND WHEAT STRAW. Telephone 7066.

GET YOUR ORDERS IN EARLY FOR Custom Ploughing for the Fall. Telephone 7781, or get in touch with Art O'Halloran, at 319 McDonnel Street.

8 Real Estate 8

SEVEN-ROOMED RED BRICK HOUSE, in Lakefield, waterworks, hot air furnace, attached garage, large garden. Immediate possession. Telephone 5961.

IN LAKEFIELD, 7-ROOMED BRICK House, full plumbing and furnace, large garden. Immediate possession. W. Nugent, 187 Charlotte Street.

Brick 5 Rooms, Lights, 1 Acre Ground. Possession November 1 ... $2,700
Frame, 5 Rooms, garage, henhouse ... $1,600
Brick, 7 Rooms, mod., West side. $5,000
100 Acres, mostly working, Frame House, frame barn, on County road ... $3,600
Apartment to Rent, modern, central, garage, adults only. Possession Nov. 1.
M. STOREY
374½ George St. Telephone 6573

ONE CHOICE BUILDING LOT FOR Sale on the shore of Stoney Lake. Write Box 122, Examiner.

West, Real Modern 7 Rm. Brick .. $5,500
East, 6 Rm. Brick ... $3,000
Central, 6 Rm. Brick ... $2,600
150-Acre Farm, 7 Rm. Brick House, hardwood floors, and furnace, 40 x 60 hip-roof barn, extra well watered; 30 Acres good mixed bush; milk contract can be assumed; 5 miles from City. Owner retiring. Price ... $5,500
O'TOOLE BROS.
Real Estate and Insurance
184 Charlotte St Phone 9447

FOR SALE — 7-ROOM FRAME HOUSE in Lakefield, in good condition; hardwood floors down. Telephone Mrs. J. R. Stuart, 6397, Peterborough.

WANTED TO RENT, WITH OPTION of Purchase, Acreage Ten, Twenty or larger, with House; electric necessary; near river or canal desirable. Hubbard, 109 Bedford Road, Toronto.

Westcott, 6 Rms, Sewer ... $2,050
Gladstone, 7 Rms, mod., $600 dn ... $2,800
Perry, 7 Rms, sewer ... $3,100
Union, 8 Rms, mod., $500 down ... $3,100
Central, 16 Rms, 2 bathrooms ... $3,800
Brock, 8 Rms, modern ... $4,500
Choice 8 Rm, hot water heated, oil burner, ½ Acre Land ... $13,000
J. A. GIBBS, 141 Hunter St. 3843.

FIVE-ROOMED BUNGALOW, NEW, Frame, lights, well in basement, fruit trees, 5 Lots. Immediate possession; North-end. Apply Stanley C. Atchison, Shelbourne Street.

6-Room House, Dublin Street ... $3,700
9-Room Brick, Aylmer ... $4,700
5-Room House, 1 Acre ... $2,000
6-Room House, 5 Acres ... $2,500
7-Room Brick, George ... $4,200
5-Room Frame, Antrim ... $1,800
3-Suite Apartment House ... $8,800
A. E. THOMPSON
Kresge Building. Telephone 7284

Cottages for Sale or Rent

NEW FURNISHED COTTAGE ON Sandy Lake. Apply 210 Antrim.

COTTAGE THAT CAN BE MOVED. Telephone 6364.

10 Used Cars 10

1930 OLDS SEDAN, GOOD TIRES, newly painted; motor, brakes, top, etc., perfect—$185.00, or best offer accepted. Serial 227178. E. Gosling, 144 London.

1936 DODGE SEDAN D4, SERIAL 9469-690, 5 tires, heater, defroster—$500.00. D. Gillespie, 576 Bethune Street.

1936 PONTIAC COACH, SERIAL 627010-535—$550.00; 5 tires. Theron McMillan, 211 Bethune Street.

1934 V8 COACH, MUST SELL TOnight, heater, 5 good tires, motor just overhauled, Serial No. C18M1961—$250.00. J. Shaughnessy, 472 Driscoll Terrace.

1934 FORD V8 COACH, GOOD TIRES and spare; ceiling $401.00. Best offer accepted. Serial C18T1635. Heater. Mrs. M. Morrow, 619 Aylmer.

1929 DODGE SEDAN, SERIAL 59977, good condition, 4 good tires, heater—$250.00. G. Curtain, 57 Aylmer, 9937.

1929 FORD COACH, SERIAL 55332, A1 condition, five good tires — $200.00. Mrs. D. McDonald, 153 Rutherford Avenue, Evenings.

1937 OLDSMOBILE COACH, SERIAL No. 726112265, Telephone 4276, Edwards Motor Sales, 33 Hunter Street.

1936 GRAHAM SEDAN, 5 TIRES, HEATer, Serial 101639—$538.00. L. H. Davidson, 694 Water Street.

TO RENT

11 Miscellaneous 11

ELECTROLUX CLEANER, COMPLETE, by Day or Week. 4547.

GARAGE. 201 ROMAINE.

11x Apartments to Rent 11x

THREE-ROOM HEATED APARTMENT, all conveniences, electric stove, garage, close to City. Telephone 8007.

11xx Houses to Rent 11xx

FURNISHED HOUSE, FOR WINTER months, adults only. Telephone 8329.

12 Rooms 12

TWO ROOMS, UNHEATED, COUPLE. Telephone 3468.

TO RENT

12 Rooms 12

FURNISHED, HEATED BEDROOM FOR Two, central. Dial 7645.

WELL FURNISHED ROOM, IN QUIET Apartment, on the ground floor, central; no cooking. Telephone 9436.

BED-SITTING-ROOM OR BEDROOM and Living-room. Furnished, steam heated; adults. Telephone 5124.

HEATED, FURNISHED, LIGHT HOUSEkeeping Room, suit Two; Gentlemen to share Large Heated Room, twin beds. Dial 8837.

BED-SITTING-ROOM, HEATED, SUITable for Two, central; garage. 8587.

FURNISHED ROOMS FOR MEN. 417 Stewart.

FURNISHED ROOMS, LIGHT HOUSEkeeping or otherwise, all modern conveniences; rent reasonable. Dial 7245 or apply 200 Antrim.

TWO FURNISHED HOUSEKEEPING Rooms. Dial 3325.

ROOM FOR GENTLEMEN. TELEphone 4885. 351 Charlotte.

FURNISHED ROOM, CENTRAL. TELEphone 4548.

TWO FURNISHED ROOMS. 483 DONEgal Street.

FURNISHED BEDROOM. 514 WATER.

WANTED

13 Rooms Wanted 13

WARM ROOM, BOARD AND CARE FOR Elderly Lady on pension, preferably in country. Write Box 139, Examiner.

13a Apartments Wanted 13a

FURNISHED, SMALL APARTMENT OR Rooms Wanted by reliable, dependable Woman. 218 King Street.

TWO TO FOUR ROOM APARTMENT, for 2 Single Engineers. Will consider 2 Rooms with Board in private home. Telephone 8278, after 6.

FOUR OR FIVE UNFURNISHED Rooms, heated; no children. Write Box 114, Examiner.

13b Houses Wanted 13b

HOUSE, WITH LAND, HYDRO. LAKEfield or Highway for Bus. Write Box 116, Examiner.

15 Miscellaneous 15

HEAVY DUTY ELECTRIC STOVE, good condition, cash. Telephone 5558.

DROPHEAD SINGER SEWING MAchine and Large Doll Carriage. Dial 7118.

LARGE KIDDY CAR, RUBBER TIRES. Telephone 8209.

WILL PAY CASH FOR USED SQUARE Stern Skiffs, in good condition. Write Box 121, Examiner.

TO BUY, BROKEN-DOWN TRICYCLES for Repairs. Telephone 6446.

FOUR INSIDE DOORS, 2' 6" x 6' 6". Telephone 7705.

DOLL CARRIAGE AND TRICYCLE, IN good condition. 7764.

WHITE FUR BABY CARRIAGE ROBE. Telephone 6431.

OLD USED CAR. TELEPHONE 8622.

GOOD USED TYPEWRITER. TELEphone 8430.

WILL PAY $150.00 CASH FOR BEST Car offered. Write Box 112, Examiner.

ENCYCLOPEDIA BRITANNICA, BOOK of Knowledge, Chronicles of Canada, for cash State edition, Box 104, Examiner.

HIGHEST CASH PRICES for
OLD GOLD
(in any form)
WARNE'S
JEWELLERY STORE
349 George Street Telephone 5171

TIMBER AND WOOD LOT, MAPLE preferred. Write Box 73, Examiner.

IRON, RAGS, FEATHERS, PAPER Peterstel, Bethune and Hunter. Telephone 9403.

POULTRY AND FEATHER TICKS PAY Highest Prices. M. Glshman. Dial 8298.

STOVES, FURNITURE. HUDSON Telephone 65, Lakefield

LIVE POULTRY WANTED — MARKET Prices. A. Lantin Telephone 6297

LIVE POULTRY — PAY HIGHEST Prices. Florence 6823. 560 Homewood

STOVES AND FURNITURE WANTED Telephone 4115—Nights 6294.

HIGHEST PRICES PAID FOR RAGS, Paper, Iron and Metals. J. Burfield Dial 8368.

LIVE POULTRY—MARKET PRICE. M Katz. 6906. 192 Aylmer.

17 Help Wanted Male or Female 17

EXPERIENCED PRINTING COMPOSItor or Two-Thirder, Male or Female, for local firm; steady work if satisfactory. Apply Selective Service. O-366.

18 Help Wanted, Female 18

MARRIED WOMAN FOR PART TIME Work. Apply Superintendent at Y.W.C.A.

COOK - GENERAL OR MARRIED Couple for Housework. Apply Mrs. Herbert Young, 305 Stewart Street Telephone 8403.

CAPABLE GIRL OR WOMAN FOR A good Toronto home; high wages; evenings free. Dial 7950.

GIRL FOR LIGHT HOUSEWORK. 232 Woodbine Avenue.

WOMAN FOR HOUSEWORK, ONE Morning Weekly. 5169.

GIRL OR WOMAN FOR HOUSEWORK, Afternoons. Telephone 5333.

HOUSEKEEPER, ADULTS, EASY. APply 141 London Street.

19 Help Wanted, Male 19

BOY, UNDER 16, WITH BICYCLE, FOR Messenger. Apply Canadian National Telegraphs.

TWO BOYS, AGE 16 YEARS, TO Learn Canoe and Boat Building. Apply Selective Service Office, Peterborough. O-364.

CAPABLE EMBLAMER FOR LOCAL firm. Apply Selective Service O-365.

21 Boarders Wanted 21

ROOM AND BOARD FOR MEN. 342 Charlotte Street.

GIRL BOARDERS. TELEPHONE 9990.

FURNISHED, HEATED BEDROOM, 2 Single Beds, can accommodate 2 Respectable Girls; wholesome meals; close to all Factories. 183 Stewart Street. Telephone [illegible]

WANTED

21 Boarders Wanted 21

TWO GENTLEMEN BOARDERS, TO Room together. 376½ Water, Apartment 2.

BOARDERS WANTED. TELEPHONE 4898.

BOARDERS WANTED. TELEPHONE 6152.

TWO GENTLEMEN SHARE ROOM, near Factories. Dial 9106.

WHO CAN DO IT

22b Painters, Decorators 22b

EFFICIENT, SMART STYLING for
HOME DECORATION
Interior and Exterior
"Elastica Quality Goods"
HAROLD COLEMAN
Telephone 9922 336 George Street

COLEMAN BROS. — "THE HOME OF Decorating." Established 1906 Telephone 4485 North of Brock Street

DECORATING AND PAINTING — INterior and Exterior. Archie Neilson. Telephone 8507.

INTERIOR AND EXTERIOR PAINTing. Sprayed Painting. For Estimate, Dial 5963.

PAPERHANGING, PAINTING AND Graining. Kellar the Decorator, Telephone 5669.

FIRST-CLASS PAPERHANGING. T. Mills. Dial 8377.

PAPERHANGING AND PAINTING — Reasonable Prices. Telephone 4514—Hudson.

22f Miscellaneous 22f

ROOFING REPAIRS — PITCH AND Gravel, Large and Small. Guaranteed Work. Telephone 7921.

DUSTLESS FLOOR SANDING — Graham, 9007. Nights 8607.

WINDOWS WASHED AND STORM Windows Up 634 Union.

SEWING MACHINES REPAIRED Stuart, Dial 5287 584 Division.

DUSTLESS FLOOR SANDING. WILliam Higgins. Dial 8887.

22j Wood Cutting 22j

WOOD SAWING. CLIFF JEWELL. Dial 4241.

WOOD SAWED. J. O'NEILL. 5654

25 Nursing 25

REGISTERED NURSE AVAILABLE Telephone 9436

25x Dressmaking, Sewing 25x

DRESSMAKING, TAILORING, ALTERations. Telephone 4936 593 Harvey

Carting

MOVING AND CARTING. 4320.

Electrical Repairs

FEE'S ELECTRIC SERVICE—REPAIRS General Contracting. 104 Lock Telephone 6195.

Electrical Repairs

REFRIGERATION REPAIR SERVICE
COMMERCIAL
INDUSTRIAL
DOMESTIC
—Also Repairs To—
RADIOS
RANGES
WASHERS
OIL BURNERS
and all small appliances
All repairs guaranteed three months
Established 23 years
F. H. JOHNSTON
CORNER GEORGE & McDONNEL
TELEPHONE 4697

LOST

STRAYED, MONDAY, FROM NO. 7 Highway, Black Field Spaniel, with white spot on breast, named "Peter." Reward. Telephone 4984.

WAHL EVERSHARP FOUNTAIN PEN, gold banded, between Hunter Street Bridge and Collegiate. Call 6618.

COCKER SPANIEL, LIGHT BROWN. Answers to name of "Nel." North Monaghan. Apply to Imperial Life Insurance.

BLACK SPANIEL PUP, "QUEENIE." Telephone 5514.

FOUND

SMALL BLACK DOG, PET, WITH COLlar, West-end. 4938.

LOANS

MONEY TO LOAN ON FIRST MORTGAGES
Easy Terms of Repayment
Apply to
PETERBOROUGH WORKINGMEN'S BUILDING AND SAVINGS SOCIETY
414 Water Street
Established Over 50 Years

BUILDING LOANS — FIRST MORTgage, 4½%, amortized up to twenty years, repayable monthly. W. B. Gordon, 397 George Street.

LOANS

BUDGET LOANS
NO ENDORSERS REQUIRED

To get a loan quickly and privately come to Household Finance. No endorsers, no bankable security needed—merely the ability to repay in instalments. Instalments below include principal and charges at our monthly rate of 2% on a loan balance of $300 or less and 1% on that part of a balance in excess of $300.

Cash Loan You Get	4 Payments	6 Payments	10 Payments	12 Payments	15 Payments
$25	$ 6.57	$ 4.46	$ 2.78	$ 2.36	
50	13.13	8.93	5.57	4.73	
75	19.70	13.39	8.35	7.09	
100	26.26	17.85	11.13	9.46	$ 7.78
125	32.83	22.32	13.92	11.82	9.73
150	39.39	26.78	16.70	14.18	11.67
200	52.52	35.71	22.27	18.91	15.57
300	78.79	53.56	33.40	28.37	23.35
500	130.60	88.64	55.10	46.73	38.38

Choose a monthly payment plan

Household Finance
Corporation of Canada
Established in Canada 1928
Second Floor Lansfield Block
177 Charlotte St. (Opp. Loblaws)
M. E. Holt, Manager Phone 5841

Everyday Loans TO Everyday People FOR Everyday Needs

At Campbell's you'll appreciate the friendly way you get a loan—the quick and confidential service. No other company has as wide a range of plans from which to choose. Almost anyone can get a loan.

CAMPBELL
FINANCE CORPORATION LIMITED
Subsidiary of Industrial Acceptance Corporation Ltd.
F. M. Vivash, Branch Manager
169 Charlotte Street
(Above A. & P. Store) Phone 3520

PROFESSIONAL

44 Lawyers 44

P. D. SCOLLARD—Barrister, Solicitor, Bank of Toronto Building. Telephone 9939.

JOHN A. BRADSHAW — Barrister and Solicitor 360 Water. Telephone 9884.

PECK, KERR & McELDERRY — Barristers, Solicitors. Money to Loan. Offices 415-417 Water Street Telephone 3681. E. A. Peck, K.C., F. D. Kerr, K.C., V. J. McElderry, K.C., Walter H. Howell.

JACOB LOW — Barrister, etc. Mortgage Loans. Suite 1-2, 435 George Street (over Toronto Savings and Loan Co.). Telephone 7423 — Nights 6214

ELLIOTT, PHILP & CHANDLER—Barristers, etc. Money to Loan Offices, Kresge Building. Telephone 6675. A. L. Elliott, K.C., W. R. Philp, B.A., R. J. Chandler, B.A.

W. B. GORDON—Barrister, Solicitor. Telephone 3577. 397 George Street.

DO YOU KNOW?
THAT THE QUICKEST WAY TO MARKET WITH YOUR FARM PRODUCE OR LIVESTOCK IS THROUGH THE WANT AD COLUMNS OF THE PETERBOROUGH EXAMINER IT'S THE BUYERS' AND SELLERS' MARKET - PLACE

AUCTION SALES

J. H. MILES, AUCTIONEER AND VALuator, 25 years successful selling and evaluating at your service for satisfactory results.

FARM STOCK AND IMPLEMENTS, Hay, Grain, Mr. Marcus Dean, Lot 22, Concession 12, Township Smith, Wednesday, October 25th: Horses, 34 Head Milk Cows, Stockers and Calves, full line Implements, Furniture, etc. —J. H. Miles, Auctioneer.

HOUSEHOLD FURNITURE, JUDGE Smoke, 566 Gilmour Street, Saturday, October 28th, 2 p.m. sharp, including Beautiful Curtains and Drapes, Chairs, Dishes, Glassware, Electric Iron, Centre Tables, Writing Desk, Dresser, Bed, Spring-filled Mattress, Floor Rugs, Camp Cot, Walnut Chairs, Floor Lamp, Stair Carpet, Bedding, etc.—J. H. Miles, Auctioneer.

FOR MR. WILLIAM HOWDEN, LOT 17, Concession 3, Emily Township, miles west Fowler's Corners, 1 mile south, on Tuesday, October 17: His Farm of 150 Acres, Entire Stock, Feed, and Equipment, 30 Cattle, 3 Horses, Pigs, Pullets, Geese, and his Household Effects, including Modern Beatty Electric Washer, Modern Battery Radio, Singer Sewing Machine, Cook Stove, Quebec Heater, 1847 Silverware, China Cabinet, Music Cabinet, 4-Burner Coal Oil Stove, Beds, Chairs, Dressers, Tables, 2 complete Sets of Dishes, China, Glassware, Bedding, 3 Feather Ticks, Fruit, Lawn Mower and many other articles found in a good home. Time of Sale: House Furnishings at 10:30 a.m., Stock and Implements at 2:00 o'clock. Lunch served by Bethel Church W.A. See posters.—Gordon Hancock, Auctioneer. Telephone 5021.

AUCTION SALE, PURE-BRED SHORThorns, Cattle, Horses, and Farm Implements, on Wednesday, October 18, starting 12 o'clock sharp. Cattle Sale at 2 p.m. Property of William Johns, Lot 6, Concession 7, Verulam Township, on Lindsay Highway No. 36. — Ted Jackson, Auctioneer. C. H. Pardy, Clerk.

FOR MR. JOHN HOPE, LOT 11, CONcession 6, Smith, ½ mile west of Centre Line at No. 11 School, Tuesday, October 31, at 1:30: His Entire Stock and Implements, Hay, etc. Farm Sold. See posters. — Gordon Hancock, Auctioneer, Telephone 5021.

IMPORTANT CALLS

Police	3535
Fire Dept.	5711
Nicholls Hospital	4691
St. Joseph's Hospital	3561
Examiner	4641

"QUIT OR DIE"—AACHEN ULTIMATUM — This map provides a close-up glance at the perilous plight of the German forces trapped in Aachen, Germany. U.S. First Army troops have sealed off the Siegfried Line city and, after an ultimatum of "surrender or die" have begun to draw the noose tighter. At the same time Lieut.-Gen. Hodges' men were starting to build a 25-mile front inside the Reich for a break through toward the Rhine.

Roseneath Fair

(Continued from Page 3)

Pen and ink sketch—Mrs. D. J. Varcoe, Mrs. Bryant, Mrs. Teal.

Painting on china — Mrs. Teal, Mrs. McCall.

Lawn ornaments — Mrs. Teal, Mrs. McCall.

Landscape— Mrs. Putnam, Mrs. Teal, Mrs. Bryant.

Poster advertising Roseneath Fair—Mrs. D. J. Varcoe, Mrs. Tea, Mrs. McCall.

Fine art specials—Mrs. D. J. Varcoe two first prizes; Mrs. Teal, two firsts and one second prize; Mrs. Davey, one first; Mrs. McFiggin, one first; Mrs. Putnam, one first; Mrs. McCall, two seconds. Judge—Mrs. J. W. Hulin, Madoc.

Public School Boys and Girls

Bird house—Homer Leavitt, Orville Williamson, Roseneath.

Lawn ornament—Gordon Williamson, Ralph Sherwin, Roseneath.

Penmanship, girls—Marjorie Sandercock, Doris Robins, of Roseneath; Ruth Pratt, Burnley.

Penmanship, boys—Blair Thackeray, Eldon Timlin, Roseneath; Murray Whitney, Fenella.

Map, Northumberland and Durham—Lulu Linton, Mary Down, Roseneath; Ruth Pratt, Burnley.

Map of the world, showing British Empire — Orville Williamson, Muriel Spiers, Roseneath; Nelson Hagar, Roseneath.

Pencil drawing of pupils school—Lloyd Hananford, Fenella; Ray Sherwin, Roseneath; Gordon Ferguson, Warkworth.

Map of fair grounds — Pauline Down, Roseneath.

Judge—Mrs. George Turner.

Domestic Science.

Bread, white — Mrs. N. Lean, Roseneath; Mrs. J. W. Pacey, Roseneath; Mrs. Harold Davidson, Fenella.

Bread, entire crust—Mrs. Davidson, Mrs. Lean, Mrs. Pacey.

Bread, brown—Mrs. Pacey, Mrs. Lean, Mrs. T. S. Coyle.

Cream puffs—Mrs. Lean.

Whole wheat muffins—Mrs. Davidson, Mrs. Coyle, Mrs. Pacey.

Buns, fruit — Mrs. Lean, Mrs. Davidson, Mrs. Bruce Marriott.

Rolls—Mrs. Davidson, Mrs. Lean, Mrs. Mariott.

Graham gems — Mrs. Davidson, Mrs. Pacey.

Short bread— Mrs. Pacey, Mrs. Lean, Mrs. McFiggin.

Sponge cake—Mrs. Pacey, Mrs. Lean, Mrs. L. E. Leavitt.

Jelly rolls— Mrs. Lean, Mrs. G. Mouncey, Roseneath, Mrs. Pacey.

Apple pie—Mrs. McMillan, Mrs. Coyle, Mrs. Pacey.

Pumpkin pie—Mrs. Lean, Mrs. Pacey, Mrs. Coyle.

Berry pie—Mrs. Pacey, Mrs. McMillan, Mrs. Lean.

White layer cake and dark layer cake—Mrs. Davidson.

Doughnuts—Mrs. Lean, Mrs. Pacey, Mrs. Davidson.

Berry tarts—Mrs. McMillan, Mrs. Davidson, Mrs. Lean.

School lunch—Mrs. Bryant, Mrs. Lean, Mrs Putnam.

Salads, 3 varieties — Mrs. Pacey, Mrs. Davidson.

Honey in comb—Mrs. Lowe, Mrs. Putnam, Mrs. Bryant.

Honey extracted—Mrs. Lowe, Mrs. Putnam, Mrs. D. J. Varcoe.

Home-made soap—Mrs. Lowe.

Hen eggs, white—Mrs. Lean, Mrs. Coyle, Mrs. Mouncey.

Hen eggs, brown—Mrs Lean, Mrs. Davidson, Mrs. Marriott.

Tea Biscuits—Mrs. Davidson, Mrs. Marriott, Mrs. Pacey.

Chocolate cake—Mrs. Pacey, Mrs. McMillan, Mrs. L. E. Leavitt.

Specials—Mrs. Harold Davidson won 13 first prizes and 3 second prizes in domestic specials; Mrs. N. Lean carried off eleven specials in this class; Eleven special prizes went to Mrs. J. W. Pacey, and other specials were divided among Mrs. Bruce Marriott, Mrs T. S. Coyle, Isaac Skuce and Mrs. McFiggin.

Judge—Miss M. E. Needham, Millbrook.

Bottled Goods

Canned Vegetables — Mrs. L. E. Leavitt, Mrs. McFiggin

Pickles, 2 varieties—Mrs. Davey, Mrs. Pacey, Mrs. Leavitt.

Maple Syrup—Mrs Lowe, Clem Ketcheson, Mrs. D. J. Varcoe.

Canned chicken—Mrs. Davidson, Mrs McFiggin

Tomato catsup — Mrs McMillan, Mrs. Mouncey, Mrs. Leavitt.

Jams — Mrs. McFiggin, Homer Leavitt, Mrs L. E. Leavitt.

Canned strawberries—Mrs. McFiggin, Mrs. Davidson, Mrs. Davey.

Raspberries — Mrs. Lowe, Mrs. Davidson, Mrs. McFiggin.

Cherries—Mrs Pacey, Mrs. Lowe, Mrs. McFiggin.

Peaches—Mrs. Davey, Mrs. Lowe, Mrs. Davidson.

Pears—Mrs. James Brown, Mrs. Leavitt, Mrs. Davidson.

Collection jelly—Mrs. McFiggin, Mrs. Davidson, Mrs. Leavitt.

Marmalade—Mrs. Davidson, Mrs. McFiggin, Mrs. Davey.

Relish—Mrs Lowe, Mrs. Leavitt, Mrs. Davey.

Judge—Miss M. E. Needham, Millbrook

OBITUARIES

MISS SARAH HALL

Following a prolonged illness, a lifetime resident of Peterborough, Miss Sarah Hall, 187 Rubidge street, died Thursday in her 77th year. She was the daughter of the late Mr. and Mrs. Samuel Hall, and was a member of St. Paul's Presbyterian Church.

The funeral will be held Saturday at 3:30 p.m. from the A. Comstock & Sons Funeral Home, 305 Water street. Rev. W. J. Newton of St. Paul's Presbyterian Church, will officiate and interment will be in Little Lake Cemetery.

MRS. KATE TAYLOR ROBERTSON

Mrs. Kate Taylor Robertson died on Thursday, October 12, at 12.45 p.m. at Nicholls Hospital in her 81st year, after a short illness. She was the daughter of Thomas Taylor who with his brothers, John and George, founded the Don Paper Mills in Toronto. These paper mills were among the first to be operated in the province.

The Taylor family at one time held thousands of acres of land in York county, and owned large holdings along the Don River. Members of the family made the first shipment of beef cattle from Canada to England. They were also co-founders of the Bank of Commerce and were part owners of the old Toronto Globe.

Mrs. Robertson was born in Todmorden, near Toronto, and was one of a family of thirteen children, eight boys and five girls. She was educated at Mrs. Neville's school, Rolleston House, was married to the late Dr. Alexander J. Robertson, and came to Peterborough to live about thirty-five years ago. She is survived by three daughters, Mrs. R. M. Birks and Mrs. R. A. Lockhart, both of Toronto, and Mrs. Robert Abbott, Peterborough; and also by one brother, Edmund Taylor of Toronto.

Mrs. Robetrson was a devout churchwoman, and was a member of St. Andrew's United Church. The funeral service will take place at the home of her daughter, Mrs. Robert Abbott, 754 Water street, at 2.30 p.m. Saturday. Interment will be at Little Lake cemetery.

GARDEN BECOMES PARK

ODIHAM, England — (CP). — Miss Hilda Chamberlain, sister of the late prime minister, has offered part of her garden in this Hampshire town to the parish council for a public park and has offered money for a sports centre.

Sports Day By Day

(Continued from Page 6)

long before the pro hockey season will be starting along about Thanksgiving Day....Jim Colman says a lot when he warns the squabbling senior lacrosse clubs that "in these days when the hopes of the world are centred on matters of life and death no one really gives a damn what happens to a piffling lacrosse series"....York Brass girls are still in the running for the Sunnyside intermediate championship....They beat Simpsons 8 to 6 last night and tied up the series with Marg Schram, Mary Lawrence and Lill Goff each got two hits for the winners.

ROOM AND BOARD — By Gene Ahern

SALLY'S SALLIES

Registered U. S. Patent Office

Copr. 1944, King Features Syndicate, Inc., World rights reserved

"Wear long? Why, nobody has ever come back for the second pair, Mrs. Brown!"

BARCLAY ON BRIDGE

TIME TO MISTRUST THEM

WHEN YOU are vulnerable and your opponents are not, it is well to be on your guard against unorthodox practices by them. This is especially true if the first of them with a chance to bid had passed, and his partner later took some kind of positive action. Beware of that fellow. Don't place too much credence in what he said, if you can see how he might have gained through having a different kind of holding from what was betokened by his action.

North: ♠ K 8 4 ♥ J 7 3 ♦ Q J 9 4 ♣ J 6 3

West: ♠ 10 3 ♥ K Q 10 9 ♦ 7 2 ♣ A K 10 8 5

East: ♠ Q 7 6 2 ♥ 6 4 2 ♦ 8 6 5 3 ♣ 7 2

South: ♠ A J 9 5 ♥ A 8 5 ♦ A K 10 ♣ Q 9 4

(Dealer East. North-South vulnerable.)

East	South	West	North
Pass	1 ♦	Dbl	2 ♦
Pass	2 ♠	Pass	3 ♦
Pass	3 NT		

West, perhaps to confuse the issue, did not make the standard K lead from his club honor combination, but the 8. South won that with the 9, scored the diamond K and A, and then decided to work on the spades. From the double, he felt sure West would have the Q, with probably two or three others of the suit. So he led the spade J, finessing when it was not covered. East won with the Q and returned his remaining club, four tricks there setting South.

All that South had to do to make his contract was play the spades the other way, finessing against East for the Q. That would have resulted in four spade tricks, four in diamonds, one in clubs and one in hearts, or his contract plus an extra trick.

But, if anybody asks what you would have done in the South, your best answer may be like that of the medical student who was told about a man with his carotid artery and jugular vein severed. "In such a case, what would you do?" asked the professor, and the student replied: "I'd die, too."

* * *

Tomorrow's Problem

North: ♠ K Q 9 8 ♥ A Q J 5 ♦ J 5 ♣ 9 8 3

West: ♠ 6 ♥ 7 3 2 ♦ 10 8 7 6 ♣ A J 10 7 5

East: ♠ 7 4 3 2 ♥ 10 9 6 ♦ A 3 2 ♣ Q 6 2

South: ♠ A J 10 5 ♥ K 8 4 ♦ K Q 9 4 ♣ K 4

(Dealer North. East-West vulnerable.)

What is South's best bidding plan on this deal after North opens it with 1 Spade?

Distributed by King Features Syndicate, Inc.

DAILY CROSSWORD

ACROSS

1. Drawing room
6. Capital of France
11. Before (naut.)
12. Corpulent
13. An outfit
14. Rough stone
15. Per. to an organ
17. Coin (Jap.)
18. Wall recess
20. Counsel
23. A common short syllable
27. Lift
28. Ghastly pale
29. Incite
30. Discoverer of the Pacific
31. Mouthlike opening
33. Third King of Judah
36. Speech
40. Be off!
42. Not working
43. Arrange in a line
44. Circles
45. Astringent fruits
46. Shore recess

DOWN

1. Pudding starch (Malayan)
2. At a distance
3. Of great length
4. Those who play the organ
5. Neon (sym.)
6. Leather bag
7. Warp-yarn
8. Confederates in Civil War (colloq.)
9. Small island
10. Observed
14. Cereal grain
16. Pleasing
19. Competition
20. Constellation
21. Peck
22. Contend for
24. Sphere
25. River (Sp.)
26. Girl's name
28. Tibetan priest
30. Weary
32. Blends
33. Sleeveless garments
34. Vend
35. Exchange premium
37. Heathen image
38. Leather flask for oil (Gr. Antiq.)
39. Set of boxes, etc.
41. Undivided
44. Coin (Chin.)

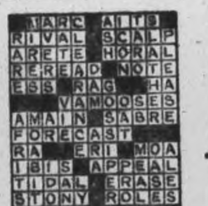

Yesterday's Answer

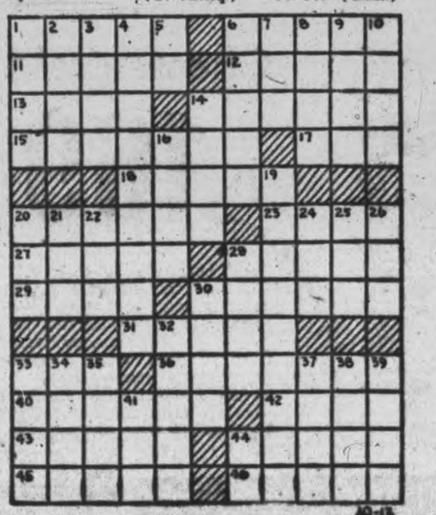

TERRY AND THE PIRATES — By Milton Caniff

LI'L ABNER — By Al Capp

HENRY — By Carl Anderson

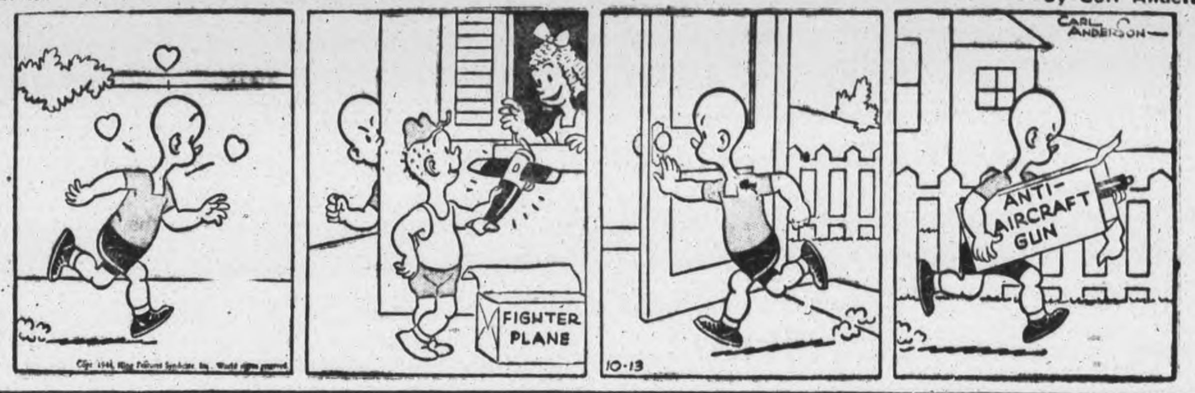

DONALD DUCK — By Walt Disney

Copr. 1944, Walt Disney Productions World Rights Reserved
Distributed by King Features Syndicate

BLONDIE — By Chic Young

MUGGS AND SKEETER — By Wally Bishop

BRICK BRADFORD — By William Ritt and Clarence Gray

TILLIE THE TOILER — By Russ Westover

236 Children Examined by Dr. Nylks, School MOH

Dr. L. E. Mylks, the new medical officer of the Peterborough Board of Education made his first report to the Board on Thursday night. For the month of September, Dr. Mylks reported 236 complete physical examinations. The examinations now being done are much more complete than were every attempted in the schools of the city. The parents of 131 of the children were present when the examination was made. It was found that 57 children showed defects and these were classified as vision 10, eye 10, ear 5, malnultrition 1, heart 6 and tonsils 25. Eight children are under special observation and special examinations were given three.

Dr. Mylks also reported that the nurses did 2,089 classroom inspections, 57 children were excluded for various causes, 121 minor accidents and dressings were made, 163 were given the vision test and 188 home visits made.

Dental Report.

Dr. S. J. Graham, dental officer, reported completion of the survey at Queen Alexandra and King George schools and the survey underway at Central school. At the Queen Alexandra school 366 pupils were examined and it was found that 58.2 per cent needed treatment. One hundred and sixty pupils were found to require no dental work and there were 284 permanent cavities and 260 deciduous cavities. At the King George school 436 pupils were examined and 64.5 per cent required treatment with 155 needing no dental work. In permanent teeth 390 cavities were found and 432 in deciduous teeth.

Of the 239 pupils who wassed the entrance examinations in June 218 are at Collegiate, 5 left the city, 6 received employment certificates, 3 were granted home permits, 5 past 16 years of age had left school, one was given home instruction and one was attending a private secondary school. Inspector K. S. Wightman in commenting on the report said that with the exception of approximately six per cent all are continuing their schooling and this is a much better condition than existed last year.

Inspector Wightman also reported that six children were receiving home instruction and this occupies all the afternoon periods and three morning periods for the home instruction teacher. The remainder of the teacher's time is being spent in coaching backward pupils.

The attendance in the public schools was reported as 3,482 and the average attendance 3,276 or 94.63 per cent. The attendance is broken up as follows 516 at Central, 477 at King Edward, 447 at King George, 680 at Prince of Wales, 374 at Queen Alexandra, 503 at Queen Mary, 80 at Park Hill, 223 at Confederation and 182 at May's.

War Saving Stamps to the value of $802.25 were sold during month.

Nail In Chicken

STOUFFVILLE, Oct. 13—(CP).—Workmen plucking chickens on a nearby poultry farm were mystified when they found a two-inch wire nail embedded in the abdomen of a four-pound White Leghorn. The bird had been on the range for 4 months, and no one knows how it picked up the nail.

MUST HAVE BEEN A GOOD JOKE—Having themselves a good joke outside a Canadian officers' club in Italy are Maj.-Gen. Chris Vokes, Canadian divisional commander, and Gen. Sir Harold Alexander, G.O.C.-in-C. Allied Armies in Italy.

Red Cross Salvage Drive Nets $23.20 At Havelock

HAVELOCK, Oct. 13 — (ENS) — At the regular meeting of the Havelock-Belmont Red Cross Society, the remittance was received for the second curb salvage collection amounting to $23.20 and the treasurer was authorized to issue a cheque to the local Eastern Star Patriotic Association for half of this amount $11.60.

It was decided to serve tea at the next regular meeting on October 17, when Mrs. H. Roy of the Peterborough branch will be present to address the meeting in the interests of blood donor work.

The president requested members to assist in every way possible to make the salvage collection on Tuesday next, Oct. 17, a success.

A communication was received from the superintendent of Field Nurses of the Ontario Division Canadian Red Cross stating that the distribution of Cod Liver Oil to underprivileged and undernourished children has been a regular service of Red Cross Branches for many years and that a special preparation of Cod Liver Oil, of high concentration can be obtained through the divisional office.

A communication was also received from the commissioner of the Ontario Division authorizing the expenditure of branch funds for the supplying of immediate clothing requirements and for the care and maintenance of Canadian Repatriates arriving in Canada from the port of arrival to their point of destination and therefrom if necessary for a period not exceeding two weeks when the Immigration Branch will take over. The following account was authorized paid—Havelock Standard, dodgers for Salvage Drive October 17, $3.35.

A Free Airport

DUBLIN, Oct. 13—(CP).—The Eire Government is planning to make the Shannon airport at Rinneanna the first free port for air transport in the world as soon as wartime travel restrictions are relaxed, it was learned last night. In transit passengers, baggage and merchandise will be allowed to enter and leave without customs and immigration inspection.

C.D.S. Shopping News for Saturday

STORE HOURS:
9 a.m. to 6 p.m.
Wednesday 9 a.m. to 12.30 Noon
Dial 5721

Attention! Hunters, Lumberjacks, Workmen

Husky warm-up clothing that most appeal to the outdoor man . . . rugged, built for action stuff that keeps heat in and cold out. Visit our Men's Department on the main floor for cold weather apparel.

Comfortable . . . Warm . . . Sheepskin Lined Coats

Roomy fitting garments of sturdy double ply 8-ounce duck with Beaver (dyed lamb) collar finished with a soft and warm sheepskin lining. Button front with all round belt and two large slash pockets, similar to illustration. Brown only in sizes 36 to 46. Each **17.75**

Warm From the Skin Out

And comfortable too . . . a smooth knit wool and cotton union suit that affords comfort with easy, non-binding fit. Long sleeve, long leg style with button front and double front and back for extra warmth. Sizes 36 to 44. Suit **3.59**

A Cold Weather Cap The "Railroader"

Made of wool and cotton frieze cloth with a warm cotton lining. Outside band made to drop over ears. In serviceable black only. Sizes 6¾ to 7¼. Each **1.59**

Ideal For Outdoor Men Wool Mackinaw Breeches

Warm, good wearing breeches that are popular with hunters, lumberjacks, for their good lines and rocmy cut. Double knee for extra wear where it is most needed. Lace leg style with two hip pockets. Brown only. Sizes 32 to 42. Pair **5.49**

Red Plaid Lined Men's Jackets

A practical coat at a reasonable price. Made of sturdy wool and cotton mackinaw in a smart red plaid effect. Button front style with regular collar, all round belt, button sleeves and two front pockets. Warm beige cotton flannelette lining. Sizes 38 to 46. Each **7.95**

The Popular Leather Coat With Plush Lining

Trim in appearance and a "bear" for punishment.. cut on full fitting lines from hard wearing black horsehide. 32" hip length, coat with all round belt, four pockets, plush lining and self collar. Sizes 36 to 44. Each **15.95**

Cotton and Wool Men's Grey Shirts

They sell on sight, their rugged good looks have a manly appeal . . . the shirt for cold weather sports. In plain grey, generously cut for chest and underarm freedom, finished with button cuff and two breast pockets. Sizes 14 to 16½. Each **3.95**

Men's Reversible Hunting Caps

Two caps in one . . . one side khaki coloured the reverse red cotton plaid. Ear flaps for colder days. Sizes 6¾ to 7¼. Each **1.39**
Others with red cotton doeskin reverse. Each 1.19

Lumbermen's Style Grey Socks

A good quality for real foot comfort! Strong grey wool and cotton socks of close, weave in ¾ length. One large full-fitting cut. Pair.... **.79**
Other Wool Work Socks at .59

Two Tone Leather Vests

Fine for sportsmen, farmers. Natural leather with dark brown trim. Finished with sheepskin lining, zipper front and two patch pockets. Sizes 36 to 44. Each **6.75**

—Main Floor, C.D.S.

Buy More War Savings Stamps

Popular Albums of Recordings

"FATS" WALLER FAVOURITES—Four Victor records including the well-known "Honeysuckle Rose". Album P151. Each **3.50**
HAZEL SCOTT PIANO SOLOS, VOL. 2—Three Decca records in "boogie," "swing" and sentimental style. Album 321. Each .... **2.5[illegible]**
UP SWING—With Tommy Dorsey, Glen M[illegible]r, Benny Goodman, Artie Shaw. Eight great hit songs. Victor Album P146. Each **3.50**
TORCH SONGS—Eight favourites sung by Lena Horne. Victor Album, P118. Each **3.50**
STRAUSS WALTZES FOR DANCING. Album **3.25**
MARCHES BY SOUSA. Album **3.25**
MUSIC BY VICTOR HERBERT. Album **3.50**

—Main Floor, C.D.S.

Eatonia Capeskin Gloves
(Sheepskin)

You can depend on these Eatonia Gloves absolutely for cut—for quality—for workmanship—for value! Made from fine supple Capeskin (sheepskin) in a variety of plain and fancy slip-on styles. Pique-sewn seams, Bolton thumbs, and finger quirks.. features that mean good fit. Colours: black and navy. Sizes 6 to 8 in the lot. Eatonia Value, pair **2.00**

Leather Trimmed Fabric Gloves

These attractive chamo-suede (fabric) gloves have clever leather trims, some have all leather backs. They are inexpensive yet have the appearance of a better glove. Pull-on style in black, navy, tan or beige. Sizes 6 to 8 in the lot. Pair **1.00**

—Main Floor, C.D.S.

Foot Easy! Long Wearing! Police Style Boots

Sturdy men's boots made of black veal leather uppers with built - in arch - supporting shanks. Viscalized for damp resistance. Ventilated leather insoles and Goodyear welted construction. Width EE. Sizes 6 to 10½. Pair **5.95**

—Main Floor, C.D.S.

To Complete Your Fall Wardrobe! A New Jumper

Everyone is taking "jumpers" these days . . . and you'll be in "tune with times" in one of these from C.D.S. Made of neat rayon Alpaca with buttons down the back. Soft, flattering ruffles over the shoulders, the new low neckline front and back. Set in waist band for snug fitting. Colours: navy, green, black, brown and soldier blue. Sizes 12 to 18. Each **3.98**

—Second Floor, C.D.S.

In Good Shape . . . . Front Lace Corsets

Made of firm brocaded cotton batiste the "Rose Marie" corset is designed to do a good "undercover" job. How deftly, easily it smoothes away those too-sudden curves and lays a stream-lined foundation for a smart season. Firmly boned to give a good control for the short to average figure. Sizes 26 to 32. Each **3.95**

—Second Floor, C.D.S.

Kitchenware Features

COVERED STOCK POTS — In white enamel with red trim and two sturdy side handles. Medium size. Each ...... **1.09** Large size. Each **1.53**

ASBESTOS PADS—A table protector from hot dishes. White or white with red trim. Sizes 20" by 18". Regular, each .69. Special, each .... **.49**

CAKE DECORATORS AND COOKIE MAKERS—Dress up a cake for birthday, anniversary or other special parties. Fancy cookies for teas and parties. Regular, each 1.59. Special, each.. **1.19**

BREAD BOARDS—Good size hardwood boards for cutting bread or may be used as a chopping board. Regular, each .85. Special, each .... **.59**

—Basement, C.D.S.

Mayfair Toilet Soap

A mildly scented, smooth, soothing soap with a lanoline content. It's rich creamy lather is characteristic of higher priced soaps. Use it for hands face or bath. Cake **5 for .25**

—Main Floor. C.D.S.

Stamped Crib Blankets

Soft cotton elderdown in pink or blue stamped for applique and embroidery in swan design. Size about 36" by 40". Each **1.25**

—Main Floor, C.D.S.

Overseas Cartons

3 lb. size . . . each **6c**
5 lb. size . . . each **8c**

—Main Floor, C.D.S.

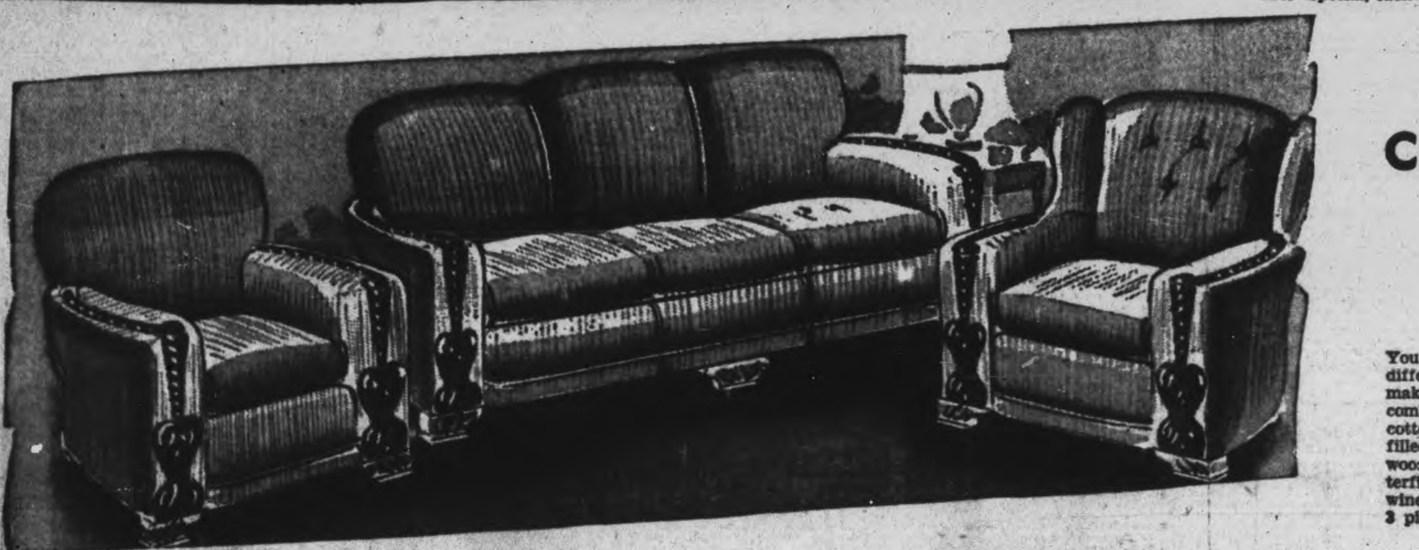

Treat Your Home To a New Chesterfield Suite

169.50

You'll be pleasantly surprised with the lovely difference this attractive chesterfield suite will make in your living room. Well upholstered in combination cotton figured velour and striped cotton repp. Cushions, seats and backs are spring filled for added comfort. Note the elegant show-wood trim of walnut finished hardwood. Chesterfield and one chair are wine, the other chair blue. 3 pieces **169.50**

—Basement, C.D.S.

An Added Attraction To Any Room

Pictures to brighten up the walls of almost every room of the house. Lovely scenes, etchings, floral prints, felt appliques, nursery pictures and "Old Master" prints from which to choose. All glass covered with attractive frames. Priced from, each .... **.45 to 2.95**

Cocoa Fibre Matting

An extra heavy herringbone twill for veranda steps. Two good widths.

About 27 inches wide. Yard .... **.75**
About 36 inches wide. Yard .... **.95**

—Basement, C.D.S.

THE CANADIAN DEPARTMENT STORES LIMITED

Telephones
Examiner 4641
CHEX 4641
Nights after 6 p.m., Sundays, Holidays
Examiner 4641
CHEX 4643

Evening Examiner

Peterborough

NIGHT FINAL

VOL. XC, No. 244 | WEATHER: Cloudy and cool; light rain. | PETERBOROUGH, SATURDAY, OCTOBER 14, 1944 | ★★ | PRICE FOUR CENTS

CANADIANS STALLED IN HOLLAND

Port Of Riga Captured By Russians

2 Powerful Armies Swing South Against Prussia

By EDDY GILMORE
Associated Press War Correspondent

MOSCOW, Oct. 14 (AP) — Two powerful Red Armies were released today for a thrust southward against East Prussia by fall of Riga, Latvian capital and last city held by the Germans in the Baltic Republics.

Capture of the Baltic port was announced last night by Marshal Stalin. A city of 385,000, it fell to the troops of Gen. Andrei Yerenenko's 2nd Baltic Army and those of Gen. Ivan Caslennikov's Third Baltic Army.

Several distinguished visitors to Moscow heard the victory salute of 24 salvoes from 324 of the capital's guns—Prime Minister Churchill and Foreign Secretary Anthony Eden of Britain, Field Marshal Sir Alan Francis Brooke, chief of the British Imperial Staff, and Premier Stanislaw Mikolajszyk of the Polish government in London.

(Although the Russian communique said nothing of a direct attack on German soil in East Prussia, Berlin reported massed Soviet tank assaults on the East Prussian garrison at the Port of Memel and a large-scale Red Army attack across the Narew river in Northern Poland on the lower side of East Prussia.)

While the Riga battle was in progress, the Germans attempted an amphibious blow at Palanga, on the Baltic coast in Western Lituania 14 miles north of Memel, but the Russian communique said Red Army planes and artillerymen sank four of 24 barges in which the enemy approached. The communique said hundreds of Germans were killed or drowned.

To Relieve Divisions

This appeared to be a German attempt to relieve between 10 and 15 Nazi divisions cut off in Western Latvia last Tuesday when the Russians drove a wedge to the Sea just north of Memel.

Meanwhile in Yugoslavia Marshal Rodion Y. Malinovsky's 2nd Ukraine Army was almost a third of the way across that country in a drive south of Belgrade toward the Adriatic. Deduluzje, 28 miles south of Belgrade, was captured.

(A communique from Marshal Tito said his Partisan forces, now linked with the Russians, had "penetrated to the walls" of Belgrade).

Fifty localities were captured in

PORT OF RIGA
(Continued on Page 2, Column 5)

Germans Yield Little Ground

By ROGER GREENE,
Associated Press War Correspondent.

WITH THE BRITISH 2ND ARMY ON THE MAAS RIVER FRONT, Oct. 14 —(AP) — Enemy troops, battling with wild and savage fanaticism to defend the doorstep to Germany, grudgingly yielded more ground southwest of the Dutch town of Overloon to-day.

The progress of British troops was slowed, however by thickly-planted mines and by the soggy terrain which greately impeded tank echelons.

After a night of sharp clashes the vanguards of Lt.-Gen. Dempsey's forces still were little more than one mile beyond Overloon.

This is grim, embittered fighting with every foot of ground hotly contested as the Germans struggles with suicidal fury to guard the last few miles before the Maas. The enemy is paying a heavy price in killed and wounded— cut down by Tommies with bayonets in the silt trenches.

While the main action centred on the Maas front the Germans threw in a determined counter-attack on the west flank of Dempsey's salient in Holland near Schijndel, southeast of 'S Hertogenbosch. The enemy thrust made but slight headway in its initial phase and was soon stopped.

A Hungry Man

HUNTSVILLE, Oct. 14 — (CP).—Police Chief Asgierson vouches for this one: A hungry prisoner removed the bars from the jail window, jumped out, had a meal at a restaurant and returned to jail. When his jail dinner was brought to him later he is said to have devoured it too. His name has not been divulged—but he's not been punished for his escapade.

Major Battle Flames In North Italy

By LYNN HEINZERLING
Associated Press War Correspondent

ROME, Oct. 14 (AP)—Allied troops supported by low-flying fighters and fighter - bombers hammered out small gains in furious fighting yesterday against a fanatical German defence of the Po valley.

Headquarters announced that Allied 5th Army troops seized some new hills in the central sector south of Bologna, while British 8th Army forces to the east pushed the Germans back along the entire battle line except in the Adriatic coastal sector.

Canadian troops reached the Scolo Rigossa Canal in the area adjacent to the highway, headquarters said. They pushed back strong enemy rearguards and reached a point within 17 miles of Forli.

Eighth Army troops also captured Casale, about two miles southwest of Montiano, the Allied communique said.

American troops fought their way up Hill 462, about nine miles southwest of Castel San Pietro, on the Bologna-Rimini highway. Farther west, Poggioli, about half a mile north of Monterenzio, was taken.

Along Highway 65 — main road north to Bologna from Florence— there was intense fighting as American units seized some high ground east of the road. The Germans fanatically defended a hill north of Lixergnano.

West of the highway American units pushed forward about two miles and captured Monte Bombiana.

Strong forces of escorted bombers yesterday struck at railway yards in Italy, Austria and Hungary and a synthetic oil refinery in Germany.

As the M.A.A.F. stepped up its day's activities to 2,500 sorties, 36 heavy bombers and 12 other aircraft were lost. Two enemy craft were shot down.

Bonds Boost Soldier Morale

TORONTO, Oct. 14 —(CP) — In 1940, when things looked darkest for the Allies, Churchill and his military staff were optimistically planning the invasion of Europe that did not take place until four years later, Maj.-Gen. Hugh Young, D. S. O., told the opening Victory Loan rally dinner here last night.

General Young, just returned from overseas after five years, paid tribute to the job done by Canadians in supporting the six previous loans.

"It boosted the morale of the Canadians preparing for the great D-Day operations, to see the material they were to use, made by Canadians and bought by Canadians," he said. "Canadian equipment was good and supplies came up marvellously well. That's the way we have to keep it."

Toronto's quota for the seventh Victory Loan was announced at $260,000,000—one-fifth of the total asked— it was announced by T. D'Arcy Leonard, Ontario chairman of the Victory Loan committee.

Murder Follows Beer Bout

9-Year-Old Son Finds Mother Dead

TORONTO, Oct. 14 (CP)—Stanislaw Augustyn, 42, a carpenter, was arrested here last night charged with the murder of Mrs. Nellie Casovan, 38, wife of a local foundry worker, who was found slashed to death by a sheaf knife in her Grange avenue home in downtown Toronto.

Her body was found by her nine-year-old son, Raymond, lying in a pool of blood on a bed in a room between the kitchen and living room. Augustyn was taken into custody in a nearby rooming house less than an hour afterward.

A struggle apparently had taken place in three rooms on the ground floor, police said, after an argument developed during the drinking of beer.

The son found the doors of his home locked and broke a kitchen window to climb in. His screams when he found his mother's body awakened a roomer who notified police. The father, William Casovan, came home from work after police arrived.

Police said they found a blood-stained suit in a clothes closet of Augustyn's room and a nine-inch knive on the bed. They said the telephone wires had been cut in the Casovan home and the doors were locked. Two gas jets of the kitchen stove were turned on. They added they believed the woman had been dead for some time before the body was discovered.

Corfu Island Surrenders To The British

Albanian Troops Report Steady Progress

ROME, Oct. 14 (AP) — Allied troops have captured the fertile Greek island of Corfu in the Ionian Sea after the German garrison of only 60 men surrendered without firing a shot, it was announced today.

At the same time Albanian Partisans on the mainland occupied Delvino, an inland road centre north of the Port of Sarande (Porto Edda) which previously was captured.

The fall of Corfu, Sarande and Delvino eliminated both the Albanian coastal road and coastal waters as avenues of German escape northward from Greece. The comparatively light opposition encountered in the area indicated the enemy no longer attached high value to these routes.

38 Miles Long

Earlier it had been reported the Germans had garrisoned Corfu with a regiment of troops. The island is approximately 38 miles long with a width varying from three to 20 miles. It has an area of 275 square miles and a population of 106,000.

Allied headquarters announced that at Sarande delayed action explosives left by the Germans blew up the centre of the town but there were no casualties.

Prior to the Allied landing, R.A.F. planes dropped leaflets urging surrender, and shortly afterward white crosses and flags began to blossom from the island.

Low-flying pilots saw crowds waving when the tokens of surrender appeared.

The capture of Sarande, which the enemy had been using as a supply base, cut off the German garrison on Corfu.

Allied Headquarters once again was silent on the contending operations of British land forces and Partisans on the Greek mainland. The light column which marched across the Peloponnesus from Patras last was reported at Corinth.

There still was no official confirmation of yesterday's reports that the Germans had evacuated Athens and that the Greek flag was flying from the Acropolis.

Cruiser in Battle.

The bombardment of the Island of Aigina just off Athens in the Gulf of Saronikos October 12 by the British light cruiser Colombo was announced. The cruiser shelled an enemy battery on the island, but there was nothing to indicate whether the Germans still were manning defences there.

The communique announced that "the few remaining German troops" on Corfu surrendered but failed to specify the number found on the island. Earlier the enemy was reported to have garrisoned the island with a regiment of troops well supplied with coastal defence guns.

The capture of Corfu, Sarande and Delinvo eliminated both the Albanian coastal road and coastal waters as avenues of escape northward for the enemy, but the comparatively light opposition that has been encountered in that area indicated that the Germans no longer attached high value to them.

Proclamations by the Greek government, Gen. Wilson, Allied commander in the Mediterranean, and Lt.-Gen. Scobien, commander of the British troops which this week swept into Corinth, made it plain an Allied force was about to be landed to supplement the small units already ashore.

Proposed Bill Has Wide Powers

REGINA, Oct. 14—(CP).—The Regina Leader-Post said in a news-page story today that seizure of any premises of an employer if he persists in disobeying orders is one of the powers to be given the Saskatchewan Labor Relations Board in the proposed Saskatchewan Trade Union Act of the C.C.F. government.

The Leader-Post said it learned the bill will give the government power to appoint a controller to take over and operate until such time as the employer obeys the board's orders.

Premier T. C. Douglas denied the Trade Union Act contained such a provision when questioned today. He added he had no intimate knowledge of the proposed bill.

Labor Minister C. C. Williams, who will sponsor the bill when it is presented to the Legislature at the session which opens next Thursday, declined to make any comment.

Sidelight On War

SALISBURY, N.C., Oct. 14 (AP).—Sgt. Allen R. Hartman is one soldier, at least, who is pretty sure he will get his Christmas presents. Here on a 30-day leave from his post in Trinidad, Hartman helped his wife wrap the parcels and carry them to the post office for mailing to him at his station. However, he did not know what was in the parcels.

Formosa Raid Cuts Off Jap Supplies

PEARL HARBOR, Oct. 14.(AP).—Japan's army of 150,000 in the Philippines, harassed by guerillas, was believed cut off from its main source of reinforcement at bomb-ravaged Formosa which B-29's blasted to-day after two days of carrier plane attacks.

Vern Haugland, Associated Press war correspondent, said that view was taken here of official reports showing upwards of 1,000 U.S. carrier aircraft sank or damaged 63 ships, wiped out 396 planes and ripped Formosa's railway system in giant raids Wednesday and Thursday within 100 miles of the China coast.

Tokyo radio, while telling Japan of the raids, claimed six carriers and four warships were sunk, but Admiral Nimitz said last night the Japanese air force failed to damage the fleet units in their Wednesday night torpedo and bombing attack.

Pearl Harbor correspondents were permitted to speculate that the marauding carrier force, which in four days accounted for 140 ships, 87 smaller craft and from 525 to 530 planes at Formosa, the Ryukyus and the Philippines, still may be in action against Japan's inner defence arc.

Invasion Seen.

The newly-announced raid of Superfortresses on Formosa substantiated Tokyo radio's expressed fears that the base was in for attack by land and sea.

The Philippines, by many signs, appeared wide open for invasion.

Not a Japanese plane took to the skies from Manila's many airdromes on Tuesday to oppose carrier planes which erased 10 to 15 grounded enemy aircraft on Luzon, the Navy disclosed last night.

Tokyo radio, quoting naval and diplomatic officials, told the Japanese that "American guerillas" are disrupting communications in the Philippines and that fuel and commodity shortages have arisen due to shipping difficulties.

Of the hundreds of American planes which swept over Formosa, 45 were shot down, Nimitz said, in-

FORMOSA RAID
(Continued on Page 2, Column 3)

Grim Battle For Aachen Intrigues Allied Nations

By DEWITT MACKENZIE
Associated Press War Analyst

Few battles for cities in this war have so intrigued the peoples of the western Allies as that for ancient Aachen, probably because they hope that from it they can learn the strength of Germany's determination and the extent of her ability to make a finish fight.

It's likely that this grim battle will indeed give us a fairly accurate answer to the problem — which is both military and psychological. Already it is clear that Hitler intends to make this a test case, as witness the manner in which he has flung crack armored troops into the conflict at the approaches to the town. Thus we have further confirmation that he is determined to hang on to the death, and still is capable of causing plenty of trouble.

On the other side of the ledger is proof that not all German soldiers or civilians are willing to die for him. His officers in Aachen have been shooting both civilians and soldiers who tried to surrender. However, that's not conclusive, and further evidence is needed to enable us to guage the dictor's control over his people.

Berlin Brags

Berlin brags that the Nazi commander who rejected the American ultimatum to surrender replied: "Even an American cannot ask a city like Aachen, where 37 German emperors were crowned, to surrender."

He would have been more accurate if he had said: "Germany cannot afford to surrender a famous old city like Aachen — the first important city to be attacked by land forces in the Fatherland proper since the days of Napoleon." Loss of Aachen will be a tremendous shock to German morale — so great that Hitler dare not risk it if he possibly can hang on. If by hook or by crook he could build out of it an epic German resistance, it would strengthen morale.

By the same token, the Allies need Aachen for the psychological effect on the Germans. But that's only half the story. Militarily this city is of great importance to both sides. For the Allies it's the gateway in the corridor leading from Belgium into Germany—a vital railway and highway centre. For the Germans it's a powerful defensive anchor in their Siegfried Line.

The Weather

Peterborough Temperatures:

Today:			
Night low	44	Noon	45
Yesterday:			
Highest	64	Lowest	44
One Year Ago:			
Highest	50	Lowest	38

Weather Forecast:

Georgian Bay — Partly cloudy, with a few light scattered showers; cooler to-night. Sunday: Fresh to strong winds; partly cloudy and cool. Monday: Fair and cool.

Lower Lake Region — Partly cloudy; few scattered showers; cooler to-night. Sunday: Partly cloudy and cool. Monday: Fair and cool.

Ottawa and Upper St. Lawrence Valleys — Cloudy, cooler, light rain. Sunday: Partly cloudy and cool; showers. Monday: Fair and cool.

Lake Superior — Partly cloudy and quite cool to-day and Sunday; strong winds to-day, decreasing by Sunday.

Sun—Rises at 7:20 a.m., Sets 6:27 p.m.

Premier King Announces Four Changes

Brooke Claxton Named First Health-Welfare Head

By JACK WILLIAMS
Canadian Press Staff Writer

OTTAWA, Oct. 14.—(CP).—Prime Minister Mackenzie King last night announced a cabinet expansion and re-organization designed to meet post-war needs.

Under this plan Munitions Minister Howe takes over the new post of Reconstruction Minister while still retaining his present portfolio. Pensions Minister Mackenzie heads the newly created pensions department and Hon. Brooke Claxton, Liberal member for the Montreal constituency of St. Lawrence-St. George, becomes Canada's first Minister of Health and Welfare. Mr. Claxton has been parliamentary assistant to the Prime Minister.

As part of the reconstruction program Dean C. J. Mackenzie, Acting President of the National Research Council, has been confirmed as head of that body and the resignation of Gen. A. G. L. McNaughton accepted. The Council will in future be under the Reconstruction Department instead of the Trade Department.

Coal Inquiry.

Mr. King also disclosed personnel has been selected for a Royal Commission to inquire into the Canadian coal industry as one phase of reconstruction.

The appointments were announced by Mr. King at a hurriedly-called press conference held in his office in the east block. A short time before the ministers had gone to Government House to take their oaths of office. Mr. Claxton and Mr. Mackenzie were with the Prime Minister.

Mr. King said the action the government had taken was in accordance with the general post-war policy laid down in the throne speech at the last session of parliament.

The domestic objective in this regard was maximum employment, maximum production and social security after the war.

"Post-war planning falls naturally into three broad divisions — preparation for the rehabilitation and re-establishment in civil life of the armed forces, reconversion of the economic life of the nation and its reconstruction so as to provide opportunities for useful employment for all who are willing to work and insurance against major economic and social hazards," Mr. King's formal statement said.

"Each of the new departments be-

PREMIER KING
(Continued on Page 2, Column 2)

U-Boat Threat Still Haunts Sea Lanes
35 Survivors Land At Halifax From Convoy

HALIFAX, Oct. 14—(CP).—Thirty-five merchant seamen, survivors of a U-boat attack, have been landed here by a British rescue ship.

The survivors' ship was sunk in a four-day running battle between the largest convoy ever to sail from the United Kingdom and a U-boat pack. The freighter's crew, three of whom were lost in the sinking, were the first survivors to be landed here in more than a year.

"The torpedo struck the after part of the ship and she went to the bottom like a rock," said one survivor.

The Canadian frigate Montreal picked up the freighter's men, some from crowded boats, others from the sea.

Royal 22nd Gains Laurels Sweep San Fortunato Ridge

By BILL BOSS—Canadian Press War Correspondent

WITH THE CANADIAN CORPS ON THE ADRIATIC, Oct. 14—(CP).—"It was butchery," said the Royal 22nd Regiment after the battle of San Fortunato Ridge, key to the plains of Lombardy. "Dead and wounded Germans filled every trench and dug-out, and prisoners taken were something terrific."

The battle was characteristic of the dash and vitality of the regiment's Three Rivers colonel. The "Van Doo" attack maintained its momentum until the objective was made secure, and the enemy either dead, prisoners or fleeing.

Boldness and speed the evening before had swept the battalion to objectives just short of the southwest crest of the ridge. Beside it was a Maritime battalion, and farther to its right, holding a similar position, short of the southeast crest, was the Hastings and Prince Edward Regiment of Picton, Ont.

They were ready to push in on the Germans in the morning, and other battalions who could only fall back into their hands when that attack was launched.

It had been a long, steep climb for the Royal 22nd. The rise was a foot in every hour, and the distance was roughly 1,200 yards.

Dodged Shells.

Heavy shelling came as the assault began. But they didn't stop. Platoon commanders such as Lieut. J. B. Pelletier, Ottawa, and Lieut. P. P. E. Larochelle, Three Rivers, Que., led their men at the double ahead of the enemy's steadily advancing shells.

Between the beginning of the attack and the companies' arrival on their objective an hour later, Larochelle's men cleared three houses, took 40 prisoners and cleared an area of snipers.

Pelletier, who had run almost a mile just before the attack went in, brought up tanks to support it, and almost exhausted, led his men to their goal. He reached it first. On the way he took time out to drag 22 Germans, literally by the scruff of their necks, from dug-outs and trenches.

Though on the hilltop in 60 minutes, the regiment was not entirely on the dominating feature. This was the Chateau Belvedere, a large castle in the midst of a thick wood, strongly held. This took sharp fighting before it finally fell.

Huns Announce Blitz Fighters

LONDON, Oct. 14 — (CP). — Mosquito bombers carried out a raid last night on the German industrial city of Cologne, less than 40 miles from Aachen on a straight road to Berlin, preliminary to what looked like a crunching two-way air attack on Germany today.

Before noon the German radio reported Allied bombers over northwestern Germany and Austria.

At the same time it said a new type plane known as "blitz fighters" soon will be used against Allied air attacks and "will change the face of aerial warfare."

While the main force of Mosquitos was hitting Cologne, a key railroad centre, others were attacking unspecified targets elsewhere in western Germany. All aircraft returned.

Rocket-firing R.A.F. Typhoons yesterday smashed their second enemy field headquarters in three days. Both were located in Holland.

The second attack, on three large buildings in the centre of a country estate, was timed for 11 a.m. at which hour the German commander was said to hold a daily conference with his top officers.

"Yesterday that conference ended abruptly and violently," the air ministry said, "for the Typhoons put in an appearance at 11:05 precisely, taking 500-pound bombs and rockets to the party. Within a few minutes all three houses were razed."

R.A.F. fighter-bombers based in France and Belgium sank eight barges and damaged 21 others with which the Germans were trying to evacuate the Schelde Estuary.

A formation of fighter-bombers, flying through a heavy rainstorm late yesterday bombed loaded freight cars at Amersfoort and Utretcht, where the air ministry said the Germans were suspected of trying to make a getaway by rail.

The German transocean news agency later, reported from Berlin that Dusseldorf and Duisburg were attacked early to-day.

Strong forces of heavy bombers passed over the London area before noon. Coastal observers reported large fleets of bombers flying east for more than an hour.

Many squadrons of fighters also were in the sky.

Weather in the Dover Strait was the best in several days.

Poles Re-open Negotiations

MOSCOW, Oct. 14 (AP)—Leaders of the rival Polish regimes of London and Lublin were reported to be re-opening negotiations for a combined government today.

They have heard from Prime Minister Churchill and Premier Marshal Stalin of the importance attached by the Allies to a united Poland.

Premier Stanislaw Milkolajczyk of the Polish government in London conferred today for 2 and ½ hours with Mr. Churchill, Foreign Secretary Eden and British Ambassador Sir Archibald Clark Kerr. He had met last night with Messrs. Stalin and Churchill.

There was no announcement concerning the joint meeting, but it was expected Mikolajczyk's next move would be a second session, possibly to-day, with leaders of the Soviet-sponsored Lublin - Polish Committee of Liberation.

Even before the Premier went to the Kremlin last night one source

POLES RE-OPEN
(Continued on Page 2, Column 4)

Fierce Fight Rages Near Schelde

Aachen Rubble Heap Americans Move In Deeper

LONDON, Oct. 14.—(CP).— American soldiers pressed farther into the rubble heap of Aachen today while to the northwest Canadian troops were subjected to fierce pressure in German efforts to defend the approaches to the Dutch islands, a Supreme Headquarters communique announced.

German counter-attacks were thrown against Canadian forces south of Bergen or Zoom, who still cut off the spit of land that runs to the German-held islands of South Beveland and Walcheren.

On the opposite side of Southern Holland, where Lt.-Gen. Dempsey's British 2nd Army troops are driving toward the German border south of Overloon, the communique reported a 1,500-yard advance against stiff opposition.

One front dispatch said German reinforcements attacking Canadian positions cutting the German escape route from the Dutch islands in the Schelde estuary had placed Lt.-Gen. Crerar's men on the defensive.

German armor was being rushed up, and assault guns were in action against the Canadians.

U.S. 1st Army troops, using flame-throwers, grenades and machine-guns were fighting their way slowly into Aachen. An attack from the northeast had narrowed the lane into the city.

Field artillery and Allied aircraft hit repeatedly at German reinforcements trying to advance from the east, and the enemy was unable to launch any major counter-attack to relieve the blazing city.

Eighty-four German tanks had been knocked out in 48 hours through Friday.

Germans in Aachen had to be squeezed from pill-boxes and dug from well and cellars of ruined houses.

Four miles north of Aachen, tank-

FIERCE FIGHT RAGES
(Continued on Page 2, Column 2)

Goering Warns Danger Great

LONDON, Oct. 14 (CP-Reuters)—Field Marshal Goering in a speech at a newly-constructed armaments factory in Germany, quoted today by the German radio, warned the German people they were fighting for their very existence.

Goering declared "we are facing the hardest test any country ever had to undergo. If we can pull through it will show for all time that Germany cannot be annihilated.

"Our present sufferings from air attacks, our heavy and grievous losses, the hardships and privations we undergo are as nothing compared to the fate that would engulf Germany if only one of our enemies overcame us.

"To avoid such a fate no hardship is too great. We must endure everything that must be endured but we must never capitulate. There can be only one slogan in Germany today: Work harder and harder again, fight fiercer and fiercer yet, for the defence of Germany is at stake.

"Stand firm and unshaken in fanatical allegiance to our Feuhrer."

Goering told the German people there were difficulties and quarrels among Britain, the United States and Russia but these should not be over-estimated.

One thing was clear. "Today they are united in the determination to annihilate Germany," Goering concluded.

Brazil Doubles Force In Italy

ROME, Oct. 14 (AP)—A further large contingent of the Brazilian Expeditionary Force has arrived in the Italian battle zone.

The first Brazilian air force contingent, made up of pilots, ground crew and ground troops, were included in the convoy.

The size of the reinforcements is a military secret, but it was learned the total Brazilian force in Italy is more than doubled.

The original Brazilian force has been in action and has been advancing on the western end of the line across Italy.

Brig.-Gen. Oswaldo Cordeiro De Farias was in command of the new force, made up mostly of veteran artillerymen and infantrymen.

Labor To Review Problems

Conventions To Discuss Political Action

OTTAWA, Oct. 14 — (CP)—The place of Canadian labor in the post-war economic, social and political fields will come under review in the next two weeks with the two major labor organizations—the Trades and Labor Congress and the Canadian Congress of Labor—holding their annual conventions.

The C.C.L. opens its fifth convention at Quebec City Monday and it will continue throughout the week, with about 500 delegates expected to attend. T.L.C. officers expect more than 700 delegates at their 60th annual convention which opens in Toronto Oct. 23 and which may continue into the second week.

Both conventions will be asked [illegible] consider a large number of reso[illegible]tions, many of them dealing w[illegible] government policy, social legislati[illegible] union security and wage legislatio[illegible]

Political activity by organized [illegible]bor will be a topic of discusion [illegible] both gatherings. It is expected to [illegible] a particularly lively subject at [illegible] C.C.L. meeting in view of the st[illegible] taken by the Congress last year endorsing the C.C.F. and reco[illegible]mending to its unions that they [illegible]filiate with that party. Since [illegible] the Congress has formed a polit[illegible] action committee and its activ[illegible] will be reviewed at the conventi[illegible]

Sought To Get Water From City 14 Years

A long struggle for water connections and proper drainage of his property is behind William O. Harvey, 4 Lansdowne Street, who raised the question first in 1932, and in the following years up to now, brought the subject before the appropriate authorities several times.

A survey made of other people living in the same district without the service of water, and some with poor drainage, reveals that some people are discouraged with the entire affair, while still under the impression the right to have water is part of their citizenship.

At the present time, those who have not the water connections are using wells and cisterns, and those without wells are borrowing the water from neighbors who do have them.

Will Be Coming Into City.

Several of the residents of this easterly portion of Lansdowne Street are now living in North Monaghan, but with the coming annexation of this district, they will be in the City of Peterborough.

One woman questioned recently, revealed that after a cistern went dry, the only water they could use was well water, hard, and unfit for washing purposes. Last winter, this woman was forced to go to neighbors, often at a distance, to carry water into her home. With a youngster in the house, this situation, the woman said, is almost unbearable. "But what can we do about it?" she asked. "The well water has been condemned now, and so far it doesnt look as if anything is going to be done to help us."

"Sure we want water, but just try and get it," said another woman. This remark was the essence of all replies, and while several of the more optimistic advanced opinions about what would happen when the annexation takes place, the general attitude was frankly glum.

Refutes City Engineer.

In a letter to the editor of the Examiner, published October 10, Mr. Harvey outlined the complete story of his fight for water. A complete file of all letters and other corespondence dating back to 1932, is in his possession. One of the more interesting notes is one received from J. W. Pierce, Ontario Surveyor of Lands. In it, Mr. Pierce writes that according to a comprehensive study of the areas in question, the ground level at Mr. Harveys residence at Lansdowne and Haggart Streets, is 3 feet 2½ inches higher than it is at the manhole at Sherbourne Street. This letter was shown by Mr. Harvey as a possible refute to City Engineer Parsons' report that "if the sewer was laid to the Harvey place, a section of it would be only 3 to 4 feet below the surface, exposed to frost penetration."

War Veteran.

A veteran of the First World War Mr. Harvey said he is sincere in his efforts to have this work done on his place. In the spri-, he said, there is often more than two feet of water in his cellar, and in addition, water for domestic purposes must be carried from buildings and taps on the Little Lake Cemetery, which means a trek across the railroad tracks and back. Using well water has had its consequences, Mr. Harvey pointed out, and several years back, the Harvey family all suffered from some skin infection, which was traced by medical authorities to originate directly with the well water'

Mrs. Harvey, who along with her husband, is patiently keeping up the struggle to have the conveniences of a supply of water in her home, has kept pace with all developments that have been enacted since that first application for a septic tank in 1932. Together, they hope that soon the struggle will be over.

St. Luke's Anglican Church, Ashburnham, will celebrate the fiftieth anniversary of the founding of the Women's Auxiliary Missionary Society at a special service on Sunday morning at 11 o'clock. The special preacher will be Canon Leonard Dixon, of Toronto, general secretary of the Church of England Missionary Society in Canada. Mrs. G. R. Langley is president of the Women's Auxiliary.

FORTY WELCOME WINKS ON PELELIU—Exhausted by days of battle, this Marine sleeps in a sandy hollow back of the front line on Peleliu Island, in the Palau group. Standing guard over the Yank's sandy bed is a black dog which "came over" from the Japs soon after the U.S. invaders hit the beach.

Airtroops Saved 25,000 British

PARIS, Oct. 14 (Reuter) — Lt.-Gen. Dempsey, commander of the British 2nd Army, estimates that the 1st Allied Airborne Army's operation in Holland saved him a minimum of 25,000 casualties, Lt.-Gen. Frederick Browning, commander of the Airborne Forces, said today.

The airborne invasion of Holland, in spite of missing being a perfect success because of a little bad luck, he said, had still helped the allied military situation enormously by driving a 60-mile-deep wedge into a vital part of the German positions over flat and canal-broken terrain.

Gen. Browning frankly admitted to war correspondents that so many factors had tc be taken into consideration in planning such an operation that some were bound to go wrong. The weather preventing reinforcement was one factor which militated against complete success.

But he declared that he still had the greatest confidence in the value of airborne operations in modern war and quoted Gen. Dempsey's casualty figure in support of his belief.

The world's greatest airborne operation, he said, had brought the British and American armies even closer together than ever. Without a single United States staff officer, he had commanded two American divisions and a Polish brigade with British and American tanks and artillery intermingling like one army.

MORE ABOUT—

Fierce Fight Rages

Continued from Page 1

reinforced Germans threw in stronger pressure, but several counter-attacks were dispersed by Allied planes and artillery.

Southeast of Aachen, the Allied communique reported progress near Germeter, 12 miles from Aachen and one mile southwest of Hurtgen town, to regain ground lost earlier to a strong enemy counter-assault.

In Holland the Germans brought up assault guns and tanks south of Bergen Op Zoom in apparent all-out attempt to rescue forces trapped on the Schelde Estuary islands. Fighting rose in intensity and Canadians holding the spit of land running to the islands lost the initiative at least temporarily.

Canadian troops that landed on the south bank of the Schelde River meanwhile hit south another 2,000 yards, and now were only 4,000 yards from joining other Canadians holding a bridgehead over the Leopold Canal.

Nazis Hate Unions

TORONTO, Oct. 14.— (CP). — Gerhardt H. Seger, former deputy of the German Reichstag, who escaped from a Nazi concentration camp, yesterday told the 20th convention of the International Brotherhood of Pulp, Sulphide and Paper Mill Workers (A.F.L.), that the labor movement the world over must be a strong supporter of democracy. A totalitarian regime is hostile and brutal to the labor movement, he said.

CENTRE THEATRE
SUNDAY EVENING
8.30
Evangelistic Service
"AFTER CHURCH"
Speaker:
Rev. John MacLeod, of Stratford
Soloists
The Wigden Colored Trio
OF MAPLES, NEW YORK
Courtesy of Bethany Tabernacle
Come and Hear The Gospel Message That You Need
Come and Sing The Gospel Hymns That You Know and Love
EVERYBODY WELCOME

MORE ABOUT—

Formosa Raid

Continued from Page 1

dicating surprisingly thin air protection for such a formidable base. The raiders erased 174 planes on the ground and bagged 221 in sky fights.

In the southern Palaus, here 12 invaded islands form one base for invasion of the Philippines 515 miles to the west, Nimitz announced the end of all organized Japanese resistance less than a month after the invasion opened on September 15. Enemy remnants still remain on Peleliu and Angaur.

Premier Denies Power Meeting

QUEBEC, Oct. 14.—(CP).— Premier Duplessis told newspapermen here last night "there is no question at all of a meeting between representatives of Quebec and Ontario relative to a new agreement for the development of six power sites on the Ottawa river which would produce more than a million horsepower."

Mr. Duplessis said "the province of Ontario had taken no step to start negotiations with a view to cancelling exitsing agreements with Quebec relative to the power sites.

"I do not know Mr. Drew, I have never met him and have received no word from him."

MORE ABOUT—

Premier King

Continued from Page 1

comes mainly responsible for one of these divisions."

Temporary Plan

Reconstruction is the only one of the new departments that is to be of a temporary nature. The veterans and health departments are considered permanent.

The primary job of Mr. Howe's new department will be to assist in rapid reconversion of the counest possible peace-time employment. try's wartime economy to the fullest possible peace-time employment.

"The largest of its tasks will be to assist in the speedy reconversion of war industries so that there will be the least possible delay in the provision of employment opportunities," Mr. King said.

As minister of munitions Mr. Howe had directed the conversion from a peace to a war economy and it was thus appropriate that he should co-ordinate the two departments in the next step.

The disposal of war assets, now under the direction of the munitions department, will come under the reconstruction department as will housing, apart from financing which will continue to come under the jurisdiction of the finance department.

The reconstruction minister, in co-operation with other departments, will supervise the planning and co-ordination of public works and developments necessary to provide employment on a flexible basis to fill employment gaps in industry. This responsibility will include the co-ordination of federal programs with provincial and local activities.

"Housing is looked to as one of the most important sources of employment," Mr. King said. "Methods of co-operation will be worked out between the department of reconstruction, which will be particularly interested in community planning, research and promotional activity, and the department of finance, which is particularly concerned with the actual lending and other financing of house-building."

Dealing with the transfer of jurisdiction of the National Research Council from the department of trade to reconstruction, Mr. King said new impetus had been given research by the war, and it would inevitably play a large part in creating employment opportunities.

BACKACHE
Rheumatic and Sciatic Pains
Quickly Relieved by
RUMACAPS

Fatigue Points To Collapse Of Hun Army

By ROSS MUNRO

WITH THE 1st CANADIAN ARMY, HOLLAND, Oct. 14.—(CP). —On this Western front the German Army, desperately defending the frontiers of the Reich, is a curious hodge-podge of formations, weak and strong, but all plagued with growing doubts and uncertainties.

Field Marshal von Rundstedt has not been able to fight his defensive battle on any co-ordinated army plan. He has been forced to fight a string of divisional actions up and down a vast front where his resources are strained to the limit to meet the varied Allied thrusts.

He has the world's most unenviable command today. He knows he cannot be strong everywhere; that he must gamble wildly. He mustered his strength at Arnhem, at Aachen, in the Schelde pocket and at key points in Southwest Holland. But the multitude of weaknesses in his plan inevitably will be revealed as the Allied armies turn on the pressure.

Devoid of Hope

This seems to be the present picture of the German Army in the west: It never recovered from the lacing it received in Normandy. On many sectors the troops fight extremely well and fight to the last. But the strain is telling more and more. You find good German soldiers now whose principal aim is to give themselves up after they have made a brief show of resistance to save face.

They give themselves up if they can elude their officers or escape being shot by comrades who have not yet been affected by the decay in German Army morale.

You frequently find Germans now who are devoid of any hope at all for Germany. North of Antwerp prisoners have been taken who shake their heads dolefully when asked if the German Army or the home population could stand a winter campaign. The army couldn't endure it, they say, and neither could civilians in the Reich.

Prisoners' stories are far from the final word, but are a definite indication of how their minds are working.

Take the situation among the German forces in Southwest Holland. They have been ordered to live off the land by pillaging and looting. They are doing this. Their own supply lines are in a state approaching chaos, hemmed as they are into this salient bordered by the British 2nd Army, the Canadian Army and the sea.

Splyit in Confusion

They are split up into a confusion of battle groups. Some divisions have regiments fighting on sectors hundreds of miles apart. There is little cohesion to the German plan. They struggle to rush troops to threatened sectors. So far they have had considerable success in this makeshift policy, but it cannot go on indefinitely.

Reorganization centres have been established in Holland where these battle groups can remuster after action and get straightened out to some degree for another spell in the line.

The most unorthodox military practices are being employed by the Germans in their frantic efforts to keep the Allies out of the Reich. Officers leading troops in this Battle of the Schelde have had to sign pledges that they would fight to the end. Few armies in history have had to resort to such measures to try to maintain discipline.

This is a typical pledge signed by a German captain: "I am pledged to hold this fortified sector to the last, even to sacrifice my own life. Even if the enemy should already have broken through on my right and left, I am not empowered to give up this sector or negotiate with the enemy. I am pledged to work tirelessly on the completion of preparations for defense; on defense installations and their concealments, and to repair all deficiencies."

MORE ABOUT—

Poles Re-open

Continued from Page 1

expressed confidence a blueprint would be drawn there for final settlement of the differences that have kept the Polish government in London and the Lublin committee at odds for months.

The session with the senior statesmen was attended also by Soviet Foreign Minister Vyacheslav Molotov, United States Ambassador W. Averell Harriman, and Tadeusz Romer, Foreign Minister of the London Polish group.

In separate talks earlier yesterday Mr. Mikolajczyk had conferred with representatives of the Lublin group and Messrs. Harriman and Molotov. The Polish Premier also appeared in good humor and hopeful when he was seen between his visits.

Although the belief grew that at least a tentative compromise might be reached no quick public announcement was expected because Mr. Mikolajczyk probably would have to return to London to confer with his cabinet.

EXTRA!

STOCKHOLM—The Stockholm-Berlin telephone break of more than 100 hours this week was due to Allied air raids and not to a new attempt at revolt, a Swede who has returned from Berlin said today.

NEW YORK — British troops have entered Athens, a BBC broadcast heard by CBS said today. An earlier broadcast said order prevails in the Greek capital, and that the Germans had "carried out only a little demolition."

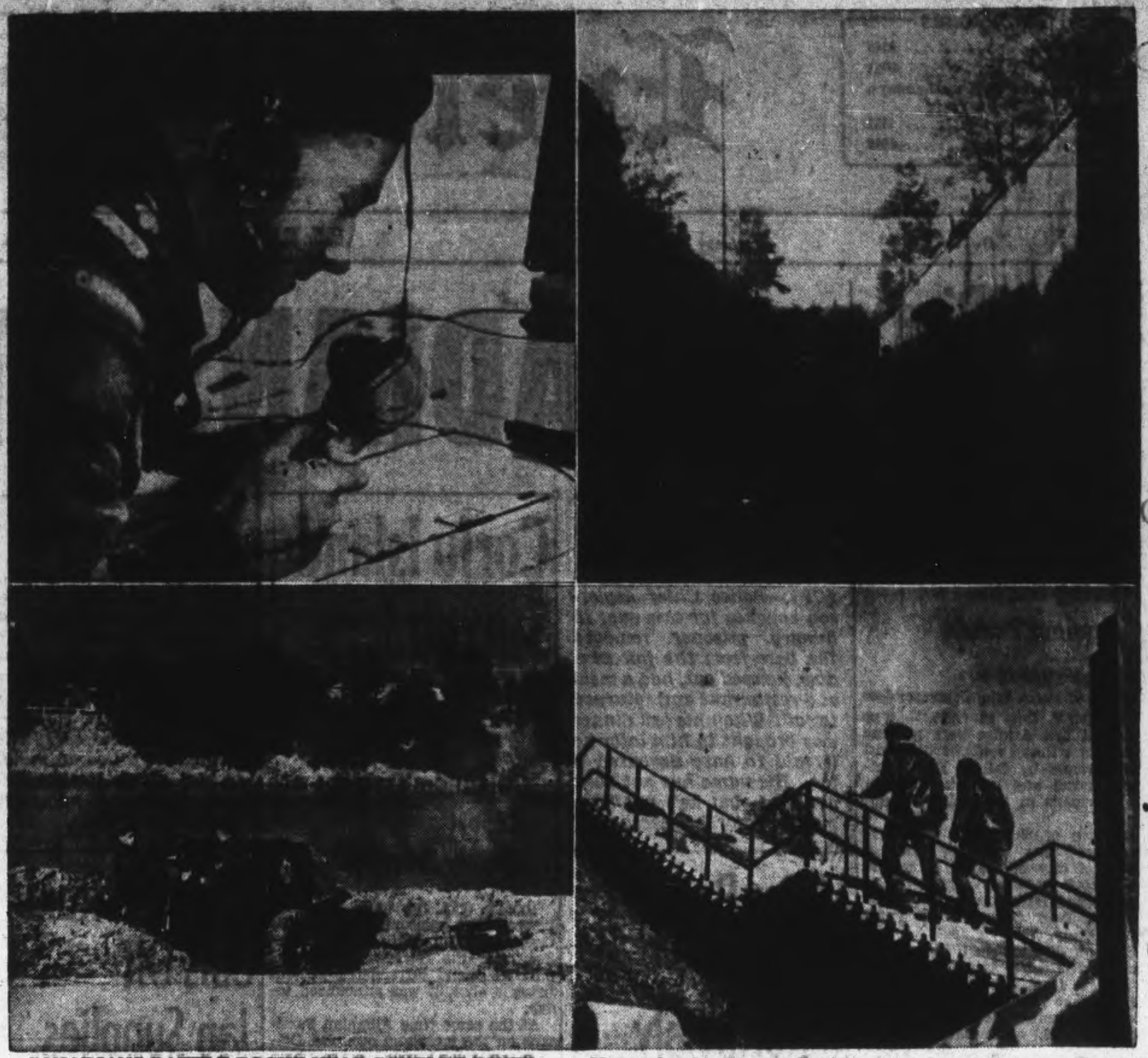

CANADIANS BATTLE BOCHE NEAR SCHELDE RIVER—In the heavy fighting to drive the Huns out of Belgium, rated as one of the toughest struggles of the war, the skill and heroism of Canadian soldiers has played a tremendous part. Some of the men engaged in this bitter campaign are shown above. Upper Left: Lieut. L. W. Spurr, Middleton, N.S., directs fire on an enemy position from an advanced command post near the Schelde River. Upper Right: Two miles from the Schelde River, Gnr. R. Leclerc, Quebec City; Bdr. D. McIntosh, Fort Frances, Ont., and Gnr. J. Koropelnicki, Grande Prairie, Alta., opens fire on a German position temporarily holding up a Canadian advance. Lower Left: Fort De Schooten, built in 1885 by the Belgians, was but one of the cores of similar German strong points stormed by Canadian troops. Pictured strolling around the interior of the captured fort are members of the famous Western Canadian Regiment which took it. Lower Right: Members of a Canadian regiment in Belgium are seen climbing the steps to the entrance to Antwerp Harbor, a few hours after the German defenders had been driven out.

(Canadian Army Overseas Photo)

Casualties

The following are the casualties reported in Peterborough and district since Conday:

KILLED.

BLAKE, Pte. Robert—Mrs. R. Blake (wife), Campbellford.
IRWIN, Pte. Jack— Mrs. J. Irwin (wife), Toronto
McPHERSON, Pte. H. A. — Mrs. McPherson (wife), Port Hope.
BEAVER, Pte. Arthur—Mrs. Minnie Beaver (mother), Alderville.
SMITH, Pte. Donald — Gilbert Franks (friend), Omemee.

DIED OF WOUNDS.

O'BRIEN, Pte. Johnnie — Mrs. J. O'Brien (mother), Marmora.

MISSING.

GREENLY, Lieut. Alvin — Mrs. J. Greenly (mother), Warkworth.

MISSING—NOW SAFE.

DAVIDSON, WO. Russell — Mrs. William Davidson (mother), Keene.

WOUNDED.

RANDALL, Tpr. Douglas — Mrs. R. J. Randall (mother) Cobourg.
RICHARDS, Pte. John — Allan Hayes (friend), R.R. 1, Indian River.
ROGERS, Pte. T. S. — Mrs. T. Rogers (mother), R.R. 9, Douro.
YOUDELL, Cpl. J. G. — Mrs. William Youdell (mother), R.R. 4, Peterborough.
COUGHLIN, Cpl. John— Mrs. Ambrose Coughlin (mother), Lakefield.
WILLIAMS, Pte. Delbert — Mrs. D. Williams (wife), Lansdowne Street.

MORE ABOUT—

Port Of Riga

Continued from Page 1

Transylvania by Russian forces which crossed the Carpathian Mountains from Romanian Moldavia. Among them was Bistrita, 36 miles from the Transylvanian border.

By last report the Russians in Hungary were less than 50 miles from Budapest, the capital.

Announcement of the Red Army's entry into East Prussia in force from the frontier belt 12 miles northeast of Tilsit may be made to-night.

Riga was taken by storming the port area on the mouth of the Dvina after the Russians crossed supposedly impassable swamps on the northern part. Thus the Soviet forces blocked a German plan for a seaborne evacuation.

A correspondent of Red Star, Soviet army newspaper, said the enemy tried to burn Riga and had demolished centuries-old St. Peter's church. However, a swift Russian break-through prevented complete destruction of the city.

The German commander, Col.-Gen. Schernar, was reported to have ordered wholesale executions among the wavering troops. Eleven Nazi soldiers were removed from a movie house in Riga and shot in the street for being absent without leave, a Soviet dispatch said.

The Russian assault toward the Latvian capital breached a defence zone of more than 25 miles in depth. The sustained attack cracked, one after another, lines called by the enemy the Panther, the Blue, the Green and the Winter.

The Soviet newspaper Izvestia estimated that "several dozen" enemy divisions had been beaten in the area, and a considerable share of these were destroyed in the offensive against Riga itself. The newspaper also said 500 of 800 German tanks were knocked out when the Russians repelled a German counter-attack which the enemy hoped would save the Riga position throughout the winter.

J. C. McRuer Named Judge

OTTAWA, Oct. 14.—(CP). — Appointmnt of J. C. McRuer of Toronto to the Ontario Supreme Court and the Ontario Court of Appeal was announced last night by Prime Minister Mackenzie King.

Mr. King also announced the appointment of County Judge Gordon McDougall of Ottawa as senior judge for Carleton County, and J. P. Madden, Ottawa solicitor, as junior judge.

Mr. Justice McRuer, prominent Toronto solicitor and member of the Royal Commission which investigated Canadian penitentiaries several years ago. He succeeds Mr. Justice R. L. Kellock, whose appointment to the Supreme Court of Canada was announced last week

Judge McDougall, who has held the position of junior judge, succeeds the late Judge E. J. Daly.

Cheese, Produce and Livestock

Hog Quotations In Peterborough

SATURDAY, OCTOBER 14.

Grade A hogs $16.90 plus transportation.

Sows: $12.00 plus transportation.

Eggs: A large 33c, A medium 30c, A pullet 23c, B grade 23c, C grade 16c.

The Quaker Oats Company quote: Ontario Winter Wheat No. 1 $1.11; No. 2 $1.10; No. 3 $1.08; milling Oats, 56c; buckwheat 85c delivered to the mill.

WINNIPEG GRAIN.

WINNIPEG, Oct. 14 — (CP). — Trading in rye futures was on a small scale yesterday on the Winnipeg Grain Exchange, with closing values to 1⅛-⅞ cent lower.

Oats futures were unchanged at ceiling prices.

Export business was confined to sales of barley. United States buyers took 150,000 bushels of malting grades, and Eastern Canada interests 100,000 bushels of low grades.

Winnipeg Futures.

	Open	High	Low	Close	Prev Close
Rye—					
Oct.	101½	102½	101½	101¾	102⅞
Dec.	101⅛	102	100⅞	101¼	102⅛
May	101¾	102⅛	100¾	101	102
Oats—					
Oct.	51½	....	....	....	51½
Nov.	51½	....	....	....	51½
Dec	51½	....	....	....	51½
Map	51½	....	....	....	51½
Barley—					

All futures at ceiling prices 64⅜.

Nothing To It

TRURO, N.S., Oct. 14 — (CP). —A. R. Coffin, head of the News Publishing Company here, observed yesterday, Friday the 13th, the 50th anniversary of his publishing career that started on the same day of reputed ill-token a half-century ago.

Brought The Cat

NEW WILMINGTON, Pa., Oct. 14 (AP)—Pat Highberger "let the cat out of the bag" when she returned to Westminster College after a trip home. Opening her suitcase she found Cinder, her six-weeks-old Angora kitten, apparently none the worse for five hours' imprisonment.

They Laugh Again

PARIS, Oct. 14 (AP)—A milling, excited crowd of Parisians waited hours last night to see their first new American films since 1940. "It was wonderful," said a young French-woman after the show. "The German films had too little laughter and we were forbidden to make any demonstration."

More Zippers

OTTAWA, Oct. 14— (CP).—A. Bradshaw, Prices Board Administrator of work clothing, announced to-day that restrictions on the number of gloves or mitts and leather and cotton fabric work gloves have been lifted. Also dropped are controls on the use of elastic metal domes, and zippers.

Rev. J. J. Quilty Dies 39 Years A Priest

PEMBROKE, Ont., Oct. 14 —(CP) —Rev. J. J. Quilty, Dean of the Catholic Diocese of Pembroke and for 39 years parish priest of St. Michael's parish at Douglas, Ont., died Thursday. He was 67.

Survivors include four brothers, S. P. (Silver) Quilty, former Ottawa football star, Thomas Quilty of Oshawa, Ont., Michael Quilty of Renfrew, Ont., Nicholas Quilty of Sault Ste. Marie, Ont., and James Quilty of Douglas; four sisters, Mrs. Mary Gorman, Toronto; Mrs. P. Whalen, Minnesota; Mrs. E. Marchand, Ottawa, and Mrs. Hem Legris, Dacre, Ont.

Teach Journalism

MONTREAL, Oct. 14.—(CP). — One hundred budding newspapermen and newspaperwomen decided yesterday to establish their own training classes in journalism at McGill University where formal journalism courses are not given. The classes will be under the auspices of the McGill Daily, oldest college daily in Canada.

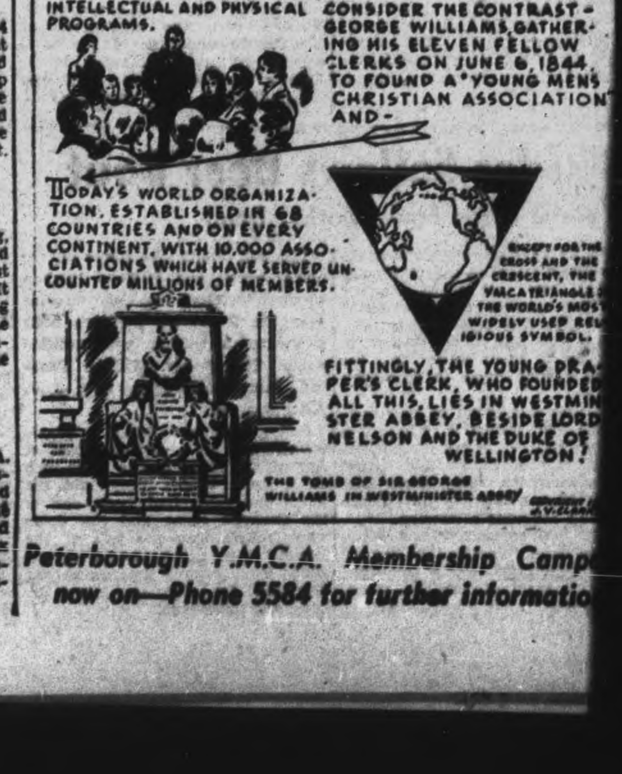

Peterborough Y.M.C.A. Membership Camp
now on—Phone 5584 for further informatio

Jesus' Understanding Of Man An Outstanding Feature

By NEWMAN CAMPBELL

(The International Uniform Lesson on the above topic for October 15 is Genesis 1:27; Psalm 8; Matthew 12:9-21, the Golden Text being John 2:25, "He needeth not that any one should bear witness concerning man; for He Himself knew what was in man.")

◆ ◆ ◆

"SO GOD created man in His own image, in the image of God created He him; male and female created He them." So reads the first chapter of Genesis, the 27th verse.

Then our lesson continues to the eight psalm of David: "O Lord, our Lord, how excellent is Thy name in all the earth! who hast set Thy glory above the heavens.

"When I consider Thy heavens, the work of Thy fingers, the moon and the stars, which Thou hast ordained;

"What is man that Thou art mindful of him? and the son of man, that Thou visiteth him?

"For Thou hast made him a little lower than the angels, and hast crowned him with glory and honor.

"Thou madest him to have dominion over the works of Thy hands; Thou hast put all things under his feet;

"O Lord, our Lord, how excellent is Thy name in all the earth;"

What Jesus Thought of Man

So the psalmist, King David thought of man. Now we go to the time of Jesus, and see what Christ has to say of the dignity of man, and His understanding of him.

Early in His ministry Jesus went into the synagogue on the Sabbath, as we read in many instances in the record of His life on earth. There was there a man with a withered hand—quite useless was his right hand.

The Pharisees, who were Jesus' enemies from the first, asked Him, in apparent innocence, but scheming to catch Him, "Is it lawful to heal on the Sabbath days?"

Jesus' answer was immediate and right to the point. "What man shall there be among you, that shall have one sheep, and if it fall into a pit on the Sabbath day, will he not lay hold on it, and lift it out?

"How much then is a man better than a sheep? Wherefore it is lawful to do well on the Sabbath days."

Then He told the man to stretch forth his hand, and the man, looking into Jesus' face, did so and it immediately became whole like the other hand.

We have told the story before in our Sabbath lessons, but it is a beautiful story and well worth telling over and over.

The Pharisees, knowing that they were beaten, went out and counseled together how they might destroy Him. He was setting at defiance their man-made laws, and further than that, they never could catch him off guard His answers were always ready and Right was on His side.

This man must be destroyed or their authority over the people would be lost. The multitudes would be following and probably imitating this Man with the wonderful personality, the beautiful voice and gracious manner who seemed to think that even common persons had dignity and rights and should be helped at all times when they were in trouble. They, the rulers of the synagogue, would be ignored.

Jesus Heals the Multitude

Jesus knew the Pharisees were plotting against Him, so He withdrew Himself from that place. Great multitudes followed Him and "He healed them all," that it might be fulfilled what was spoken by Isaiah.

"Behold My servant, whom I have chosen, My beloved, in whom My soul is well pleased, I will put My spirit upon Him, and He shall shew judgment to the Gentiles.

"He shall not strive, nor cry, neither shall any man hear His voice in the streets.

"A bruised reed shall He not break, and smoking flax shall He not quench, till He send forth judgment unto victory.

"And in His name shall the Gentiles trust."

The lamp wick, we read, was usually a strip of linen, when there was but little oil it would burn dimly and smoke. Instead of being a harsh conqueror, the Messiah was gentle and kind. He did not seek to overwhelm and destroy, but consoled and strengthened men. He understood man, who was made in the image of God.

74TH ANNIVERSARY — The United Church at Hiawatha is on Sunday marking the 74th anniversary of the present building. Rev. M. C. Macdonald, B.A., B.D., of Toronto, associate secretary of the Board of Home Missions of the United Church, will be the special preacher.

Army Leaders Visiting City

Visiting the Salvation Army Temple this week-end will be Lt.-Col. and Mrs. Rufus T. Spooner and Major and Mrs. Reginald Gage of Toronto. The former officer is the Divisional Commander for the Toronto Division with fifty corps, or centres of evangelistic work under his command Lt.-Col. Spooner is a survivor of the Empress of Ireland tragedy of May 29, 1914. For a number of years he was young people's secretary for the Dominion and was recently invested with the highest award attainable in the Scouting realm. The colonel served previously as provincial commander in Western Canada and is known as a forceful, interesting speaker.

Major and Mrs. Gage, who are in charge of all young people's activities in the Toronto Division, have had many unique experiences, having served for three years with the Canadian troops in England, and were in London during the entire period of the 1940 blitz.

The sound-film which is being shown on Saturday night in the Temple is the type of wholesome picture which will appeal to Christian people of Peterborough.

THIS TIME FOR KEEPS

INVERNESS, Scotland — (CP). — "It is absolute madness to think that the war is over," said Brig. Lord Lovat, Commando leader, at inspection of a cadet battalion of the Queen's Own Cameron Highlanders. Germany must be thoroughly beaten so it would be certain there would not be a third war.

Marmora

Mrs. George Barrons is visiting friends in Hamilton.

Mr. and Mrs. Carman Sanders have moved into the residence formerly occupied by Mr. and Mrs. Philip Woodcock.

Messrs. W. J. Cottrell, J. Bailey and K. Deline attended the mission service at St. John's, Madoc, Thursday evening.

SIGN OF THE TIMES

LONDON — (CP). — From the London Times' "wanted" column: Riviera, Nice or vicinity, small villa wanted; rent or option purchase . . . close to sea essential.

To Organize Classes

After an absence of four years, during which activities were halted by the war, the Workers' Educational Society is planning to begin classes again this season. Drummond Wren, general secretary of the W. E. A., is expected to attend an organization meeting to be held in the Chamber of Commerce Monday evening at 8 o'clock, and will address prospective members.

POST-WAR AIRLINES

CANBERRA — (CP). — The government is planning an airline scheme to bring any place in Australia within 24 hours' travel of any other place. It is hoped to establish 22 centres linking by trunk services, each serving a 300-mile radius by air or surface transport.

A Profound Disappointment

REV. E. R. JAMES

The Lord Jesus came unto His own and His own received Him not— St. John 1; 11.

In these words we read the greatest tragedy of the Jewish race. A white haired old man writes with deep pain and anguish. He is a Jew and a lover of his race, for he comes from Galilee, the home of intense patriotism. In his early manhood he had given up all and followed the new Teacher. In the spirit of great love he asked his Master to send down fire from Heaven to consume the Samaritans who refused Him hospitality. He lived to see fire and awful desolation come down upon his own people — the Holy City and Temple destroyed by the Romans because they "had not received Him".

Why did they not receive Him? The Jews were a deeply religious people who gave lavishously of their wealth for the support of their religion and gladly died for their faith whenever necessary. They knew they were God's chosen people and that for a thousand years He had been training them for a purpose. He sent unto them prophets; men of God who received a new beam of light upon the character of God. Most of these men were rejected by their own people. You should read with deep emotion God's message to his sensitive prophet, Jeremiah:— "The Kings of Judah, the princes thereof, the priests thereof and the people of the land shall fight against thee". Jer. 1; 18. It is not surprising to realise that in the fullness of time when the Son of God Himself came unto them in human flesh "they received Him not".

Moses taught that Jehovah was a "Holy God". The Hebrew word simply means "separation" Jehovah was separated from them. The priests and levites were holy also, that is, merely separated for their work. Then Isaiah, a devout layman, had a vision and received a higher revelation of the word "holy"; that God is Holy in His character. That is why the prophet cries:—"Woe is me, for I am a man of unclean lips." He needed inward cleansing and purification before he could truly worship the pure God. It was a new thought that Jehovah is a pure God in character and hates to look upon evil.

Years later a remnant of the people came back from exile hating idolatry. They believed they were a separated people and worshipped a separate God Who lived far above them because of His holiness. His Name was so holy they did not pronounce it but substituted another when reading Holy Scripture. They could not imagine God coming near to them. They worshipped a God Who was afar off.

Then in the fullness of time the Word was made flesh and dwelt among us. Jesus Christ came to reveal God to His race and to us. They refused to accept Him because He was so far above their ideals. He could not plainly proclaim Himself to be the Christ because they expected a warrior Messiah who would deliver them from the Roman yoke.

Above all His teaching of Jehovah being the Father of all men, both Jew and Gentile, aroused their hatred and abhorrance. It was an abomination to a people who believed themselves to be a separated race worshipping a separated God.

One day in the Temple His enemies asked Him the question full of dynamite:—"Is it lawful to give tribute unto Caesar or not?" Multitudes of the common people turned away from Him when He said:— "Render unto Caesar the things that are Caesar's and unto God the things that are God's." These men who had travelled from the uttermost part of the Empire to attend the Feast were the cream of the race, full of fanaticism for their national existence. They were truly nationalists and could not imagine that Jehovah would have anything to do with the Gentiles. The people heard St. Paul somewhat patiently during his long defence but when he told them that Jehovah told him to go unto the Gentiles their wrath overflowed:—"Away with such a fellow from the earth; for it is not fit that he should live". Act. 22; 22.

It is a lesson for our generation. Our children will have to face the question of German and Japanese missions.

GOD HATH MADE OF ONE BLOOD ALL NATIONS OF MEN FOR TO DWELL ON ALL THE FACE OF THE EARTH.

Manse Wrecked

SARNIA, Oct. 14 — (CP). — Rev. J. S. Bell, pastor of nearby Point Edward Presbyterian Church, was seriously injured yesterday when an explosion of undetermined origin wrecked the manse. His son Ian, 14, was less seriously hurt. Mr. Bell said he went to the basement to close a gas valve, and the blast occurred as he walked upstairs.

STORED BLOOD

Dried blood serum can be stored safely for years.

ANGLICAN

ST LUKE'S
Rogers St (opposite Robinson)
Rev A J Arthur, B.A., B.D
8.30 A.M. ....Holy Communion
11 A.M. ......Holy Communion
Obesrvance of the fiftieth anniversary of the beginning of St. Luke's branch of the Women's Auxiliary
Preacher: The Rev. Canon Dixon D.D., the General Secretary of the Missionary Society of the Canadian church.
3 P.M. ....Sunday School and Young People's Bible Class
7 P.M. .... Evening Prayer
Preacher: Rev. A. J. Arthur

ALL SAINTS'
Rector. Rev. W A Filer
Corner of Rubidge and Sherbrook Streets
CHILDREN'S DAY
11 A.M. ......Morning Prayer
"What Then Shall This Child Be"—Luke 1:66.
The Rector
Presentation of Bibles
3 P.M. .... Sunday School
Young Men's Bible Class
4.15 P.M. .... Holy Baptism
7 P.M. ....Evening Prayer and Holy Communion.
Rev. Canon L. A. Dixon, M.A., D.D., O.B.E., of Toronto, will preach.
Members of J.W.A. especially invited to attend this service.

UNITED CHURCH

KNOX UNITED CHURCH
Rev. H J. Mahoney, B.A., B.D.
William R. Potter, Musical Director
11 A.M. .... "A PROMISE TO THE LONELY"
Anthem—"In Heavenly Realms"—Woodcock
Solo—Mrs. C. Weldon
12.15 NOON .... SUNDAY SCHOOL
7 P.M. .... "THE WORLD'S GREATEST NEED"
Anthem—"Thou Wilt Keep Him in Perfect Peace"—Bowles
Friday, 6.45 P.M.......................Father and Son Banquet
Alex Kay, Guest Speaker

MARK STREET
"House of Friendship"
Rev. E. W. Rowland, Minister
11 A.M. ....Morning Worship and Junior Congregation
REV. HERBERT MUTTON, Guest Speaker
3 P.M. .... Sunday School and Adult Bible Study
7 P.M. .... An Hour of Prayer and Meditation
Rev Mr. Mutton in Charge
Harry Northrop, A.T.C.M., Organist and Musical Director

ST. JAMES' UNITED CHURCH
Rev. Fred Craik, Minister
Cecil Lapp, Organist
11 A.M. .... "Our Christian Life—Its Expression Through Service
3 P.M. ....Sunday School—An Hour Well Spent
Brotherhood—Rev. W. S. Crone and His Special Group of Singers
7 P.M. .... "RUN THE STRAIGHT COURSE"
These services are for building better lives

TRINITY UNITED CHURCH
Rev. G. S. Easton, M.A., D.D., Minister
11.00 A.M. . Public Worship (Holy Communion) and Children's Church, with sermon on "Remembrance."
3.00 P.M..........The Church School and Bible Study Groups..
7.00 P.M. ....Public Worship (Holy Communion), with sermon on "THE SACRAMENT OF SERVICE"
Preacher at both services, Captain, the Rev. John L. Hodgson
Miss Mabel Clarry, Organist and Choir Directress

ST. ANDREW'S UNITED CHURCH
(Rubidge and Brock Streets)
Rev. E. W. Young, M.A., B.D., D.D., Minister
Director of Music, R B Harle, L.L.S.M., A.T.C.L.
Mrs. Ross Williamson, A.T.C.M., Soloist
11 A.M. .... Subject: "THE HOLY SPIRIT"
Solo—Mrs. Iris Whalon
Anthem—"Make His Praise Glorious"—Simper
3 P.M. . SUNDAY SCHOOL AND BIBLE CLASSES
7 P.M. .... MR. G. R. LANGLEY, B.E., will give the address.
Anthem—"A Prayer of Thanksgiving"—Kremser
Visitors Cordially Welcome

GEORGE ST. UNITED CHURCH
Rev. J. R. R. Cooper, B.A., Ph.D., Minister in Charge
Tel. 9964
Mrs. C. Renaud, Organist — Mr C. Renaud, Director
11 A.M. . . Subject, "THE CHALLENGE OF LOYALTY"
Anthem—"In Heavenly Realms"
Solo—Mrs. D. Jackman
Junior Congregation
3 P.M. .... Sunday School
7 P.M. .... Subject, "THE BURNING BUSH"
Anthem—"Saviour, When Night Involves the Sky"

BAPTIST

Indian River Baptist Church
Anniversary Service Held
Oct. 15, 7.30 p.m.
Rev. A Homer
Norwood Choir

PRESBYTERIAN

ST PAUL'S PRESBYTERIAN
Rev. W. L. Newton, B.A., B.D., Minister in Charge
Telephone 6538
Organist and Choirmaster - Martin B Chenhall A.R.C.O
11.00 A.M. ......Primary and Beginners' Depts. of Church School
11.00 A.M. .... Morning Worship
Preacher: REV. E. S. MACKAY, of Tisdale, Sask.
Solo—How Lovely Are Thy Dwellings—Liddle
Miss Olive Cullen
Anthem—Come Unto Him—Charles Gounod
This Service will be Broadcast over CHEX
3.00 P.M. .... Sunday School
7.00 P.M. .... Evening Worship
Preacher: REV. E. S. MACKAY
Anthem—Turn Thy Face From My Sin—Attwood
Anthem—Onward, Christian Soldiers—Schnecker
COME AND WORSHIP WITH US
Congregational meeting Wednesday, October 18, at 8 p.m., for calling of a minister.

BAPTIST

BETHEL BAPTIST CHURCH
(Independent)
NEW ROMAINE AND MERVIN AVENUE
Rev. L. E. Jones, Pastor
11.00 A.M. .... MORNIG WORSHIP
3.00 P.M. .... BIBLE SCHOOL
7.00 P.M. .... GOSPEL SERVICE
Rev. Arthur Brodie Will Preach — A Friendly Welcome!

MURRAY STREET BAPTIST
Rev Joseph H. Sutcliffe, M.A., B.D., Minister
Mr. Stanley Northrop, A.T.C.M., Acting Organist and Choir Director
11 A.M. ....Service of Worship and Church School
Guest Speaker,
Rev. Harold S. Stewart, D.D.
Dean of the Faculty of Theology, McMaster University
7 P.M. .... The Minister
Sermon Subject: "THE DIVINE MAGNET"

PARK STREET BAPTIST
Rev. E. J. Whan, Pastor
Norman W. Hurrie, Organist and Choir Director
11 A.M. ...."CHRIST'S MESSAGE OF GOOD CHEER"
7 p.m. — Dr. H. S. Stewart.
(Guest Speaker)
Dean of Theology, McMaster University

CHRISTIAN SCIENCE

CHRISTIAN SCIENCE
183 CHARLOTTE STREET
All are Cordially Invited to Attend
SUNDAY CHURCH SERVICE
11:00 A.M.
Subject For Sunday, October 15th, 1944:
"DOCTRINE OF ATONEMENT"
Sunday School, 12.30
Wednesday Evening Meetings are held at 8:00 o'clock which include Testimonies of Healing through Christian Science
FREE PUBLIC READING ROOM

ANGLICAN

ST JOHN'S
Hunter St W (Opposite Queen)
Rector: *Rev. Canon W P Robertson B.A., B.D.*
Organist and Choirmaster F. G. Mann, L.Mus.
YOUTH SUNDAY
8.30 A.M. .... Holy Communion
11 A.M. ...... Matins—Cubs and Scouts Parade
3 P.M. .... RALLY FOR SUNDAY SCHOOL
Moving Pictures—Orchestra
7 P.M. .... EVENSONG
Social Hour in Parish Hall by A.Y.P.A.
Preacher: CANON ROBERTSON
Daily Intercessions 5.15 p.m. Holy Communion, Wednesday 10 a.m.

VARIOUS

THE SALVATION ARMY
SIMCOE AND AYLMER STREETS
Major and Mrs John Wood, Commanding Officers
The Divisional Commander and Mrs. Lt.-Col. R. T. Spooner, the Young People's Secretary and Mrs. R. Gage will visit Peterborough
Saturday, 8.00 P.M.
Sound-Film, "THE POWER OF GOD," a Picture That Enthrals and Uplifts
Silver Collection
SUNDAY—
11.00 A.M. .... DEVOTIONAL SERVICE
3.15 P.M. .... PRAISE AND MUSICAL MEETING
7.00 P.M. .... EVANGELISTIC GATHERING
(Listen Over CHEX 7.00-7.30 to Special Message)
For Young People: 10.15 a.m. Doctrine Class
2.15 p.m. Bible Classes and Sunday School
Wednesday, 8.00 P.M. . . . Thanksgiving and Witness Meeting.
Strangers Welcome!

GOSPEL HALL
McDonnel St. (Near Water St.)
LORD'S DAY
11 A.M. .... Lord's Supper
3 P.M. .... Sunday School and Bible Classes
7 P.M. .... Gospel and Song Service
Speaker: MR. C. E. TATHAM
Mr. Tatham, well known for his radio ministry over CHEX, will commence a series of talks on the Prophecy of Daniel. These talks will be illustrated with a large wall chart.
SPECIAL NOTICE RE LECTURES ON DANIEL by MR. C. E. TATHAM—Meetings will be held on the following nights this week: Monday, Tuesday, Wednesday and Friday at 8 p.m. Please note the days and the time. Everybody welcome.
COME AND BRING A FRIEND!

BROCK STREET GOSPEL HALL
Near Aylmer—Order of Meetings Lord's Day
10 A.M. .... SUNDAY SCHOOL
11 A.M. .... BREAKING OF BREAD
7 P.M. .... GOSPEL MEETING
Speaker—EVANGELIST J. H. BLACKWOOD
Wednesday, 8 P.M. . . Prayer Meeting and Bible Study
Come unto Me all ye that labour and are heavy laden and I will give you rest.—Mathew 11:28.
Come! A Warm Welcome Awaits you!

Full Gospel Pentecostal Church
370 Water Street - - Near Simcoe Street
Pastor, Rev. Hugh J. McAlister
10 A.M. .... Sunday School and Bible Classes
11 A.M. .... Devotional Service
7 p.m. — Evangelistic Service.
Subject — Does Life Satisfy?
How much of life would leave you satisfied? 75 years? or 100 years? God has an answer to man's thirst for life
WE WELCOME YOU TO THESE SERVICES
Glad Tidings Gospel Broadcast at 3 p.m. Over Station CHEX

ELIM TABERNACLE
134-136 SIMCOE ST.
THE APOSTOLIC CHURCH (IN CANADA)
Rev. F. C. Poole, Pastor
SPECIAL VISIT OF
REV. H. W. OGILVIE
Bible Teacher, U.S.A. Delegate to National Convention
SERVICES—
10 A.M. .... BIBLE CLASS and SUNDAY SCHOOL
11 A.M. .... DEVOTIONAL SERVICE
7 P.M. .... EVANGELISTIC SERVICE
Monday and Tuesday at 8 p.m.
"Elim Tabernacle Gospel Broadcast Over CHEX at 1 p.m. Don't faail to listen in.
A Warm Welcome to All

BETHANY TABERNACLE
George Street (near Y.M.C.A.)
Rev. Walter S Crone, Pastor
THE WIDGEN COLORED TRIO
Will Close Their Campaign Sunday
With Services at 11 A.M. and 7 P.M.
10 A.M. ..... Bible School, Classes For All Ages
SATURDAY NIGHT RALLY
The Wigdens will give an all-request program beginning at 8 o'clock. Broadcast from 9 to 10 o'clock
Public Invited.

Jesus' Understanding of Man

ILLUSTRATED SUNDAY SCHOOL LESSON

Scripture—Genesis 1:27; Psalm 8; Matthew 12:9-21

By Alfred J. Buescher

So God created man in His own image, in the image of God created He him; male and female created He them, states the book of Genesis.

When I consider Thy heavens, the work of Thy fingers, the moon and the stars, which Thou hast ordained; what is man that Thou are mindful of Him?

Is it lawful to heal on the Sabbath? asked Jesus' enemies. A man would save a sheep, said Jesus. How much then is man better than a sheep?

Jesus healed a man's withered hand and the Pharisees took counsel to destroy Him, but He continued to heal all. GOLDEN TEXT—John 2:25.

The Examiner

The Peterborough Examiner, published each evening by Peterborough Examiner Limited. Office Hunter and Water Streets, Peterborough, Ont.

W. RUPERT DAVIES, President
H. L. GARNER, General Manager
G. WILSON CRAW, Managing Editor

Subscription Rates 20c per week in City of Peterborough delivered by carrier; $7.00 per year on Rural Routes; $8.00 by Mail outside Canada.

Members Canadian Press; Audit Bureau of Circulations; Canadian Daily Newspaper Association; Empire Press Union; Ontario Provincial Dailies Association.

TELEPHONE 4641
Private Branch Exchange to all Departments

It is the customary fate of new truths to begin as heresies and to end as superstitions. —T. H. HUXLEY.

SATURDAY, OCTOBER 14, 1944

The Outcome Of Dumbarton Oaks

The plan which has been drawn up as a result of the conversations at Dumbarton Oaks is an impressive one, but it would be unwise for us to assume that it has taken its final form. It must be carefully considered by Churchill, Roosevelt and Stalin, and possibly also by Chiang Kai-shek; it must be considered by all the United Nations in a body; and finally it must be considered by the parliaments and legislative bodies of the United Nations including, of course, the Senate of the United States, the body which was so uncordial toward the League of Nations. The plan has merely begun on its journey, and no one is so optimistic as to suppose that it will reach the end in its present shape. Let us hope that the changes which it undergoes will strengthen it.

• • •

The great weakness of the plan as it stands is that it permits the great powers, Russia, Britain and the U.S.A., to veto action against themselves, although such action may be desired by the other United Nations. That is to say, the concept of national sovereignty is maintained intact, and the right of any great nation to behave exactly as it pleases is strongly asserted. No organization for world peace can be foolproof until our concept of national sovereignty is changed, and such changes are not made quickly. It appears that the representatives of the United States and Great Britain opposed the right of any power accused of aggression to forbid action by veto, but the Russian delegates stood firmly for it, and there the matter rests. Until this is settled, agreement on other phases of the plan means very little.

• • •

The organization of the United Nations, as outlined at Dumbarton Oaks, is comparatively simple. It provides for a General Assembly of all the nations, and for a Security Council of eleven nations, the four Big Powers and France having permanent seats and the other nations being elected to office for terms of two years, three retiring each year. An International Court of Justice and a Secretariat are also provided for.

• • •

This organization is strong, and much experience with the League of Nations is behind it. The Secretariat of that body did excellent work which is obscured by the League's more conspicuous failures. An International Court of Justice is not an impossible ideal; within the last century it has become accepted as a possibility, if not an actuality. Readers who are familiar with Bernard Shaw's play *Geneva* will recall the powerful argument of the Judge, who expounded the force of conscience and international morality; the body of opinion which demands that a country justify its actions to other countries on moral grounds is still small, but it is growing, and it is that growing strength which gives power to an International Court.

• • •

The dispute about the power of veto is serious, but it is not insuperable. For years Soviet Russia has been treated as the roughneck, the unspeakable villain of the international drama. Nobody trusted Russia and as a natural result Russia trusted nobody. Now we want Russia to put her most important right—that of national sovereignty in the sphere of war—into the hands of Great Britain and the U.S.A. Is it any wonder that Russia is dubious? Having learned to trust us in war she has still to learn to trust us in peace, and when we recall how great anti-Russian feeling is in the democracies still we cannot blame her. If Russia took a chance in this matter and were betrayed at some future time by her partners, an entirely new crop of bitter European grievances would come of it. Russia wants to be sure where she is going, and it is up to the democracies to remove her doubts.

• • •

The Dumbarton Oaks conversations have marked the beginning of our progress toward a new kind of international society. For a century and longer before 1914 our international society was based on the Balance of Power as a preventer of wars; upon the international gold standard and the world economy which it involved; upon the self-regulating market and the material welfare which it brought with it; and upon the 'liberal state', a political fiction which served as a target for actual states to shoot at. Those things went down in the war of 1914-18, and our attempts to revive them from 1918-39 were all failures. We must find a new ground for organization. It will not be easy to do so, and it will not happen in a few months, but it must be done. All the wisdom which the United Nations can command must be brought to the task.

Who Would Be An Author?

A few days ago we speculated on the curious fortune of Miss Gewthalyn Graham, a Canadian writer who has been paid approximately $150,000 from various sources for her novel *Earth and High Heaven;* unless she is able to get some special consideration because of the nature of her work the tax-gatherers will leave her about $29,000.

If she lived in England she would be worse off. We read that Elizabeth Goudge the English novelist recently won a prize of $120,000 for her book *Green Dolphin Street,* and she will receive another $50,000 in royalties. After the Income Tax authorities have finished with her, she will have $12,000 for herself.

Milton received £20, all told, for *Paradise Lost.* Miss Graham and Miss Goudge will doubtless envy him, for after his years of labour he was at least allowed to keep all he made by it. To modern governments authors are mere small fry, not worth bothering with and certainly not worth encouraging; but when one of these geese lays a golden egg the government is quick to snatch it, leaving the author approximately enough to live on while he writes another book, without any guarantee that it will be a success.

Two Aspects Of Autumn

This month everyone who can do so is going out into the country to enjoy the beauty of autumn, the most glorious of our Canadian seasons. Our winters are severe and once the charm of the snow has worn off, detestable: our spring, a season of slush and mud, can hardly be said to exist: our summers are often too hot and too dry for real enjoyment: but our autumns—has anyone ever heard a word of unfavourable criticism directed against a Canadian autumn? It is the perfection and maturity of the year.

What words can fittingly describe our autumn colours? Well, the Professor of Botany at the Ontario Agricultural College, Dr. D. J. MacLachlan, has described them in terms of chemical reaction. As winter comes on, he tells us, a small, cork-like layer forms at the base of every leaf, and this heals the wound which results when the leaf breaks away from the tree and falls to the ground. The presence of this cork buffer slows up the natural processes of the leaf, and starves it of chlorophyl, which made it green; consequently its yellow shades become more obvious. The sugar which forms in the leaf cannot escape from it because of the cork buffer, and it combines with cyanide in the leaf to form a red dye; the more sugar, the deeper the red, which accounts for the brilliant colour of the maple. The idea that frost turns the leaves, says Dr. MacLachlan, is an old wives' tale.

There you have autumn beauty as the botanist explains it, and it seems to us to be all the more wonderful because of its chemical complexity. To the poet, autumn shows another aspect of her many-sided nature, as this passage from a recent work by a Canadian poet shows:

Now gypsy Autumn lights her phantom fires,
Maple and sumac with new beauty blaze,
Till vesper splendour hallows middle-earth
And slowly to their sacremental pyres
The journeying days ascend—
The pensive, patient days
That measure lapse and flow, and death and birth,
World without end.

Look at it as you will, autumn is a miracle, and we have not long to enjoy it. Every hour that we can spend in the country now is precious, for the colours have already begun to fade.

NOTE AND COMMENT

From Pontiac comes a tale of a bear which milked a cow. Bribing the animal to stand still, we understand, with a comb of honey.

In Algiers Arabs enjoy lease-lend biscuits buttered with shaving cream. The mysterious East!

Diary Of A Noisy Cougher

By SAMUEL MARCHBANKS

SUNDAY: Huddled over the fire all day, coddling a cold. Tonight the news came over the air that Sir William Mulock was dead, and also that he had lost a year somewhere in the course of his long life, and was 101, and not a mere skimpy 100. The account of his achievements sounds like a record of three careers, and not of one. How did he do it? My belief is that he lived long and achieved much because he never permitted himself to be in a hurry, and never wasted any time fussing about efficiency. In my experience 'go-getters' and efficiency fiends are the world's worst time wasters. Sir William always had lots of time to sit and chat, and as he himself said, he never went to bed early unless he wanted to, and he was not an abstainer. He always had time for fun, which is an endearing characteristic. I have observed in university life that students who are always studying never head their classes; those who have lots of time for parties frequently do. Too much attention to work is a sure sign of a second-rate mind.

◊ ◊ ◊

MONDAY: When I was born good fairies clustered round my cradle, showering me with wit, beauty, grace, freedom from dandruff, natural piety and other great gifts but the Wicked Fairy Carabosse (who had not been invited to the party) crept to my side and screamed 'Let him be cursed with Inability To Do Little Jobs Round The House,' and so it has always been. I cannot drive a nail straight, or mend an electric iron, or make a door stop sticking, or change a fuse. I do not glory in my inefficiency; I suffer under it. Whenever anything goes wrong with my household arrangements I have to get a man in to mend it—no small task in these days—and I know that he despises me as he does the fiddling little job and takes away a dollar of my money. People who are good at odd jobs are blessed above common mortals; I have some trifling skill in swatting flies and shining shoes, but otherwise I am a nuisance in the home. If I were ever shipwrecked on a desert island with several thousand feet of lumber, a complete set of carpenter's tools, and 100 cases of assorted foods, I should die in a week of exposure and starvation.

◊ ◊ ◊

TUESDAY: Gave up fighting my cold today and stayed in bed. In intervals between frantic blowings of my nose, I read Professor Laski's views about communism as the future religion, life and love of the human race; it made me so mad that I had to keep kicking my hot water bottle to relieve my wrath. Why do economists know so little about people, and why do they blather so stupidly about the arts? Economists seem to think that if you give an artist social justice, $2,500 a year guaranteed, and plenty of sewage and plumbing, he will immediately produce masterpieces. But in actual fact a real artist is a fellow who doesn't care a fig for social justice, wants all the money he can get, and doesn't care much about dirt so long as he can have his own way. Most artists have no service-club spirit and are rarely conventional or respectable fellows; indeed, most artists are bums. But every now and then one of these geese lays a golden egg; he will do it under a tyranny as readily as under a democratic government. Emil Ludwig said this recently to a group of musicians, and they were offended. Obviously they were not musicians, but politicians who worked at music as some men work at garbage-collecting.

◊ ◊ ◊

WEDNESDAY: Attended a concert in the line of duty, and suffered [illegible] with my cough. There are coughers at every concert, but none like me; I am to ordinary coughers what the late Chaliapin was to a schoolgirl singing in her mother's drawing-room; I am a virtuoso cougher, and when I cough at a concert it is like the trumpets of Joshua outside the walls of Jericho. Artists have been known to stop in mid-song, and stare into the auditorium in horrified amazement; a circus man I once knew said it put him in mind of an elephant trumpeting. I cannot help it; it is my cross, and I must bear it as best I may. Hardly had the concert begun until I felt horrid ticklings and heavings in my throat, and I knew at once that I was a goner. I hastily ate a Smith Bros. cough drop, but it was powerless against the rising fury of my cough; I held in by sheer power of will until the first song was over, and then I allowed my cough to drown the generous applause. This went on until the interval, when I was able to get a drink of water. Every song, for me, was a struggle with a cough which raged to escape. I heard the artist telling the head usher to find that dog and put it out, and I trembled in fear. But later in the evening the demon within me relented, and I was able to enjoy the music, though exhausted by my struggle.

◊ ◊ ◊

THURSDAY: The admirers of Aimee Semple McPherson are still milling around in the Temple, wailing "Lord, make it not true." They want their peppy prophetess back. Really this seems an odd attitude. Sister Aimee spent her whole working life "selling" Heaven; she held forth for hours on the delights and advantages of being dead, and now she is dead herself and presumably is enjoying the best that Heaven can afford. But are her disciples happy? Do they rejoice that their sister has gone to glory? Not they! They want her back in this vale of tears, for their own edification and enjoyment. The selfishness of people is only equalled by their illogicality.

◊ ◊ ◊

FRIDAY: It was my ill luck today to meet yet another imitator of Winston Churchill; I seem to be pursued by these pests. They look like quite ordinary, harmless people, but at the drop of a hat they will say "Like to hear me do Churchill?", and they begin "Let me first of all thank the very great numbers of people who have made kind inquiries about me during my recent illness...." without waiting for a reply. Often as soon as they have finished their Churchill piece, they want to do Roosevelt, and they are shouting "Mah friends...." before you can escape. The odd thing is, the better they are, the more embarrassing they are. I find imitators of great men very hard to endure. They remind me of Ivan Skovinsky Skovar, who, you recall, could

"....imitate Irving, play euchre and pool,
And perform on the Spanish guitar."

I greatly fear that my only defence will be to work up a boring imitation myself—probably of Joe Stalin.

◊ ◊ ◊

SATURDAY: Went for a long walk this afternoon, to see the autumn colours. It struck me that Canadian painters always seem to paint autumn on sunny days, when the colour is most brilliant. Why not paint a few pictures on grey days like this one, when red, and yellow, and purple are all dimmed and smudged by the mists?

"DIVIDED WE FALL!"

The Ship Columbus Sailed

IN early twilight we rounded a last turn and came on a straight stretch with high banks. There, at the far end, under the arch of an iron bridge, were the river walls of the town, and from the quay-side rose the "Tower of Gold"; and then, farther from the bank, the eye caught the late sunlight falling on the Giralda. The pilot tied us up at a little, private wooden landing just below the bridge. We had sailed our little ship to Seville, the heart of Andalusia.

Our thoughts, this passage, had been full of the early navigators, but we were hardly prepared to look across our deck and see a full-rigged galleon with high stem and poop moored to the green bank opposite us. Her name was the Santa Maria, and from her yards fluttered the gay banners of their most Catholic majesties, Ferdinand and Isabella....

There were some matters in the Seville Exposition, which was then running, that held a particular interest for us. They related to the history of the Spanish navigators.... In the official Spanish building there were exhibited the originals of Christopher Columbus's letters and some of his original charts and drawings. There were also great wall charts about the rooms, reconstructing the courses of the various voyages and showing how exploration was rapidly unrolling the plan of a vast new world, how the islands and the people were being raised out of the deep. One of the curious aspects of the story, as it unfolded here, was the time it took for the realization to get abroad that it really was a new world that had come into being. In a sense, Columbus under-estimated his own achievement. It seems that to the end he persisted in the belief that he had been simply skirting the edges of Japan and of Asia....

There were, of course, a great number of models of the early ships and of the little river ports that they fitted out in. No model could hold us long, with the replica of the Santa Maria itself lying opposite us across that narrow river. We spent hours going over the ship and talking as best we could with the officers and cadets aboard....

To the eye of the poet, looking at her from the shore, the caravel, with her ornamental woodwork, her castled stern, her lanterns and her gay banners, is, and always has been a ship of romance and of beauty; to the eye of the seaman she can appear only as a vicious and unwieldly horror.

A replica of the Admiral's cabin was on the deck above the steerage gallery. There was the box-like bunk of the great commander, complete with canopy and curtains. The bunk was set athwart ships and swung like a cradle. There was his chair, which could have been of service only on the calmest days; there was his writing-desk, and over it the reproductions of his fantastic charts and the crude navigating instruments that no modern seamen would trust and yet that carried him to such lands of romance as none of us, with our most refined instruments, will ever discover. — From "Atlantic Circle; Around the Ocean with the Winds and Tides," by Leonard Outhwaite.

More About Basic Income

By BERNARD SHAW in THE LONDON OBSERVER

MY recent article on this subject has brought on me a spate of statistics, at which I laugh, as when a cricketer bowls a wide, or an archer transfixes somebody's pet Pekinese instead of the target. I suppose I should not laugh; but I do.

Nobody knows what the national income is. I dramatized it at four shillings per head per week. This figure, picked up from one of the publications of an Equality Society (there is such a body), has no arithmetical validity: I used it because it is dramatically right. It represents an income at which fine art, classical literature, philosophy, law, learning, mathematics, and world politics are inconceivable, and machinery and organized trade and business impossible. In short, civilization costs more than four shillings a week; and a civilized nation rationed on that scale would collapse into tribal barbarism, as the Britons are said to have done when Britain was evacuated by the Romans.

Such a catastrophe, which according to Flinders Petrie has occurred five or six times to our knowledge, is averted so far only by giving the masses, say, two shillings, and dividing the other two gratuitously among ten per cent. of the population ("the upper ten"), so as to give them leisure enough to cultivate arts and letters and science, money enough to save capital without feeling any privation, and with this equipment to direct the labour and control the conduct of the ignorant masses. The four shillings means only a national income small enough to produce this situation: any other figure will do as well on that understanding. As the actual quota is unknown, the letter x would be better than any figure; but algebraic symbols are familiar only to mathematicians, and are not dramatically vivid enough for the mob.

But my correspondents are mostly persuaded that the real quota, far from being unknown, is known exactly to them, and that my symbolical four shillings is wrong because their pet figures vary from ten times that amount to half as much again.

I applaud their statistical industry and earnestness; but neither they nor I can possibly ascertain at present what the nation is actually producing every year and what is is capable of producing if put to it. Their main source of information as to money income is the assessments for Income Tax by the Exchequer. These are hopelessly vitiated by the omission of innumerable private productive transactions and incomes that are not taxed twice over, the taxation of capital values (by, for instance, death duties, royalties, and patent rights), which are for present purposes only Stock Exchange figments, and the folly exposed by Ruskin, of taking price as a measure of social value (a nation possessing a few tons of radium could buy up a continent or two), and the lack of classification of products in the order of their necessity. Bibles and bottles of brandy being counted with complete impartiality. The estimates of the statisticians are useful for comparison as long as they are all based on the same sources and make the same omissions, repetitions, and inclusions of disutilities; but, as they never quite do, they serve only as the best available indications of increases, and trends generally.

For those of my correspondents who have no doubts as to the validity and exactness of their estimates, a favourite figure for the national income is round about £4,000 millions. This is a very convenient figure because the population is always taken as round about 40 millions, which makes the arithmetic simple. Even I, the worst of mathematicians, can see at a glance that 40 goes into 4,000 exactly 100 times, and gives £100 a year per head, which is near enough to 40 shillings a week. This probably got misprinted as 4 shillings in the paper from which I lifted it. Why did I swallow it so easily?

Well, it was because the 40-shilling figure is incredible. If our proletariat could be persuaded that an equal division of the nation's assets would give every family £10 a week, it would rise as one married couple, and insist on having its share on the nail. As I do not believe that any such Golconda dividend exists, I dare not provoke a rising so ruinous as this would be. The 4-shilling figure, giving £1 a week per family, is not only dramatically true but can be made public safely because the proletarian breadwinners to whom a steady £1 a week is a fortune are too poor, ignorant, and overworked to be dangerous. But there are plenty of them still. Figures which represent their wages without deducting the rent they must pay or allowing for their spells of unemployment are good for nothing except building paper Utopias.

So let it stand at 4 shillings (or 4 pence if you prefer it). My point was and is (a) that a sane and civilized modern State must determine a basic income sufficient to produce a full social complement of civilized citizens, (b) that no family should be too poor for its gifted members (if any) to reach this level, (c) that from this point of view distribution of leisure is as important as distribution of money, and (d) that the basic income must have priority and the general level be worked up to it by increased production until culture is within everyone's reach.

I will now add (e) that when this level is attained, then and not until then can Liberty and Laissez-faire be safely allowed another turn.

Walking home I saw one of the most characteristic Canadian sights—a group of boys lounging outside a drug store, whistling at the girls as they passed. This seems foolish. If they want to court girls, why don't they take them into the country, which is within easy walking distance, instead of whistling ineffectually on the ugliest corners they can find? Why prefer what is poor-spirited, vulgar and unsatisfactory to what is beautiful and expansive? The trouble with Canadian youth, I think, is that it doesn't know how to enjoy itself. Blindness to the beauty of the countryside is blindness indeed.

Hard To Believe How Time Flies

OCTOBER 14

1914 A cable has been received telling of the safe arival of Peterborough troops overseas.

Miss Beatrice Blewett who went overseas as a nurse with the Canadian Army Medical Corps has also arrived safely.

The Y.M.C.A. has launched a membership drive aiming at securing 300 new members.

Members of Moore Preceptory, 22 strong pay a fraternal visit to Belleville.

George Ball, local tailor, advertises made-to-measure suits for $12.

1924 The Examiner complains that while many local people are in distress 30 bags of potatoes are burned in the incinerator.

Mayor Turner, W. H. Taylor, G. N. Gordon and W. H. Bradburn participate in the opening ceremonies of the Softball League in Brock St. Rink.

The Children's Aid Society is informed that the proceeds of the annual tag day amount to $1,498 with more to come.

The 56th annual Norwood Fair has perfect weather and is attended by a huge crowd.

J. J. Solomon has sold his Water Street Bowling Alleys to H. G. Forier and A. C. Kimmel of Cobourg.

1934 Famous De La Salle bugle band heads the parade of the Holy Name Society to the Church of the Sacred Heart.

Capt. William Scollard leaves for Iroquois Falls where he will be employed during the winter by the Abitibi Power and Paper Company.

Joseph C. Hughes, former resident of Peterborough dies in Saint John, New Brunswick.

The Indians at Rice Lake have started their annual harvest of the black rice crop.

C.G.E. are beaten 3 goals to 2 by Trenton in the Eastern Ontario soccer playoffs.

A Bible Message

Seeing then that we have a great high priest, that is passed into the heavens, Jesus the Son of God, let us hold fast our profession. For we have not an high priest which cannot be touched with the feeling of our infirmities; but was in all points tempted like as we are, yet without sin. Let us therefore come boldly unto the throne of grace, that we may obtain mercy, and find grace to help in time of need....

For every high priest taken from among men is ordained for men in things pertaining to God, that he may offer both gifts and sacrifices for sins: who can have compassion on the ignorant, and on them that are out of the way; for that he himself also is compassed with infirmity. And by reason hereof he ought, as for the people, so also for himself, to offer for sins.

And no man taketh this honour unto himself, but he that is called of God, as was Aaron. So also Christ glorified not himself to be made an high priest; but he that said unto him. Thou art my Son, today have I begotten thee....

Though he were a Son, yet learned he obedience by the things which he suffered; and being made perfect, he became the author of eternal salvation unto all them that obey him. (Heb. 4: 14-16; 5, 1-5, 8, 9.)

Contemporaries

IF POLITICS NEED CLEANSING

There are many people who decry politics as a "dirty" business who make no effort to take part and cleanse it if it is in that state. If there are people who think that improvements can be made in our political system, why don't they get in and take part?—Niagara Falls Review.

NO "FOOL-PROOF" HIGHWAYS

Two things which super highways cannot guard against are the personal equation and mechanical defects in the cars which are operated upon them. A moment's carelessness or travelling at a speed which brings a mechanical defect to light is almost as sure to result in disaster on the best highway as on a second-rate road. Perhaps the danger from these causes is greater on the better roads since they invite an unwarranted confidence and excessive speed. — Toronto Telegram.

World Will Need Food

While the end of the war will mean the immediate cutting back and subsequent discontinuance of a very large part of munition production and a certain inevitable dislocation and delay in the process of re-conversion to peace production, there will be no such break in the demand both foreign and domestic, for our agricultural products. As a matter of fact, we may expect a more insistent call for some time at least for everything we can get off the land. — Montreal Star.

Dated Words

There are fashions in words parading the soon-yellowed newspaper columns and jostling each other on airways crowded by the still more ephemeral news broadcasts. They are born when some writer or commentator, weary of overworked phrases, coins a new word, unearths — or perhaps misuses—one long buried in the dictionary, or seizes upon some military or technical term which gives a sense that he has "the inside track" in that particular field.

Immediately his less adventurous but equally word-hungry brethren pounce on the innovation like dogs on a bone. To use currently fashionable, Washington-flavoured terminology, we are now in a period in which editors have been "alerted" to information "stemming" from "forthright" statements, and "processed" by the "activated" staffs after being "cleared" by appropriate authorities and "implemented" by local application.—Christian Science Monitor.

FOR YOUTHFUL WARDROBES — A new season means much replenishing of small fry wardrobes, as even the optimistic parent who buys this year's togs in a size which her treasure can "grow to" next year, finds herself holding the bag, usually. The wise buyer admits that Nature can outwit any grow-to plot and generally contrives just that; moreover, even a doting mama can't think her darling looks best in clothes which are too large at first, definitely too small later on. Above are two little outfits nicely sized for primer days, and not too expensive. The plaid jumper dress permits easy upkeep with fresh blouses; the same applies to the boy suit.—*By Prunella Wood.*

Three Generations Perform McLauchlin-Wray Nuptials

Three generations of United Church ministers assisted at the marriage ceremony in Murray Street Baptist Church this afternoon, when Margaret Isabel Wray became the bride of CSM. William Arthur McLauchlin, Long Branch Small Arms School. The groom's father, Rev. Andrew McLauchlin, of Toronto, officiated, assisted by Rev. J. H. Sutcliffe, and the groom's grandfather, Rev. J. W. Down, of Exeter, pronounced the benediction, while the groom's brother, Rev. Robert McLauchlin, of Bancroft, acted as best man.

The bride is the daughter of Mr. and Mrs. A. W. Wray, Elcome Crescent, and the groom is the son of Rev. Andrew McLauchlin and Mrs. McLauchlin, Bathurst street, Toronto. The church was tastefully decorated with baby 'mums, and Stanley Northrop was at the organ.

Given in marriage by her father, the bride was charming in floor-length white frosted marquisette, with a net yoke, Sweetheart neckline, long sleeves, and a full skirt. Her full-length veil fell from a matching Juliet cap, and she carried red roses.

Her attendants were Miss Kathryn Ellis, of Mount Clemens, Michigan, and Miss Ruth Ellis of Peterborough. Miss Kathryn Ellis was frocked in floor-length ivory rayon taffeta, trimmed wtih gold sequins. She wore a matching feather cap, and carried a bouquet of bronze 'mums. Miss Ruth Ellis was in a floor-length frock with taffeta bodice and floral organza over taffeta skirt, in pink and mauve. She wore a matching halo cap of taffeta and carried yellow 'mums.

The ushers were Don Rose, of Toronto, and John Wray.

At the reception, held at Hooper's Palm rooms, the bride's mother received the guests in a black crepe ensemble, trimmed with gold sequins, black hat and accessories, and a corsage of Talisman roses. The groom's mother, also receiving, wore dusty pink crepe, with black accessories, and a corsage of Talisman roses.

For her wedding trip, the bride donned a Suez red two-piece tailored wool suit, with matching hat, and black suede accessories.

Bethany Boy Is Wed At Brampton

BETHANY, October 14 — (ENS). — A wedding of local interest was solemnized at Brampton when Hilda Irene, eldest daughter of Mr. and Mrs. Earl Maybee, became the bride of Robert Bruce Stevenson, youngest son of Mr. and Mrs. Charles Stevenson of Bethany. Rev. Edgar Barrett, Baptist Minister, officiated.

The ceremony was held at the home of the bride's parents, under a white wedding bell with white and pink streamers attached. The wedding music was played by Mrs. M. Wardlaw.

The bride was given in marriage by her father, and wore a floor length gown of white chiffon and carrying a bouquet of red and white roses and fern. Her veil of white silk net was arranged in cap shape, caught with orange blossoms.

After the ceremony a reception was held, the bride's mother receiving, wearing a gown of black sheer with hat to match. Her corsage was of red roses. She was assisted by the groom's mother, attired in blue sheer with matching hat and a corsage of white and red roses.

Later the bride and groom left on a trip to Toronto, Welland, and Niagara Falls. On their return they will live in Bethany.

To Push Sugar

TORONTO, Oct. 14 — (CP). — The Prices Board here said yesterday that shortage of sugar supplies is due mainly to "bottlenecks which result from labor conditions." The Board said Selective Service now has given a higher priority to the industry.

ASTHMA

Canadian Druggists find "Davis' Asthma Remedy 7895" a successful remedy to loosen that thick phlegm which often brings on the attack. Get your three weeks' supply for $3.00.

ECZEMA

To stop the itching of Dermatitis and various itchy conditions such as Piles, insect bites, etc., get "Davis' Pruritus Cream." 60c, $1.00, and economy size $1.65, at Borland's, Fuller's, Tamblyn's, and all druggists.

HIS HANDS ARE TIED!

What kind of service is a poor house supposed to give when its owners haven't even taken the trouble to insulate and winterize! If your house was chill and drafty last year then you'll undoubtedly want to take precautions this year. You'll want to install insulation and storm sash right now before the first cold spell!

We have a first rate brand of storm sash as well as superior Johns-Manville Insulation. Stop in this week and order your winterizing materials from us. Our 100 years of service back our every product!

ESTABLISHED 1840 — The PETERBOROUGH LUMBER CO., LTD. — TELEPHONE 4655

Listen to CHEX for our program "Drums" every Tuesday evening 8:30 to 9 p.m.

Mr. A. E. Barrie, Water street, is spending a short holiday in New York city.

◆ ◆ ◆

Miss Margo Edmonds, 191 Sherbrooke Street, is at home, after an appendectomy at Nicholls Hospital.

◆ ◆ ◆

Mr. Elwood Esson, Miss Fern Esson and Mr. and Mrs. Irvine McIntosh, motored to North Bay on Thursday.

◆ ◆ ◆

Mrs. Stanley McMillan of Norwood was a visitor through the week at the home of Mr. and Mrs. P. W. Elliott, Westcott Street.

◆ ◆ ◆

Mr. and Mrs. Duke Roberts, of Toronto, are visiting their son, Mr. Woodrow Roberts and Mrs. Roberts, Frederick Avenue.

◆ ◆ ◆

Mr. Harry Wilford and Miss Helen English, of Peterborough, were recent visitors at the home of the latter's parents in Warkworth.

◆ ◆ ◆

Billy Nicholson, son of Mr. and Mrs. C. W. Nicholson, Bolivar street, is celebrating his eleventh birthday today.

◆ ◆ ◆

Mr. and Mrs. Nathan Fine, 616 Charlotte Street, will celebrate their twenty-first wedding anniversary on Sunday.

◆ ◆ ◆

Her many friends will be sorry to learn that Mrs. Norman Graham, 599 Water street, is ill in Nicholls Hospital, after undergoing a serious operation.

◆ ◆ ◆

The engagement of Keitha Albert Little, second daughter of Mr. Alfred Little and the late Mrs. Little of Warsaw, to George Theodore Cooper, youngest son of Mrs. Charlotte Cooper and the late Williem Cooper, has been announced. The wedding will take place October 21.

◆ ◆ ◆

Mr. and Mrs. William Fell, who are celebrating their golden wedding anniversary on October 17, will be "at home" to their friends and neighbors from three to six in the afternoon on Tuesday, at the home of their daughter, Mrs. Roy Greer, R.R. 2, Millbrook.

◆ ◆ ◆

Mr. and Mrs. Arthur Payne, of Warsaw, have announced the engagement of their third daughter, Dora Irene Payne, to David Francis Davidson, second son of Mr. and Mrs. Frank Davidson of Millbridge. The wedding will take place quietly on October 21.

◆ ◆ ◆

Popular Bride

Prior to her marriage, Mrs. Bernard J. O'Toole (nee Doreen Chambers) was entertained at several showers. Mrs. P. J. Dore, Simcoe street, was hostess at a miscellaneous shower. Her Bridge Club entertained at a china shower at the home of Miss Shirley Batterson and Mrs. Len Dore was hostess at a bathroom shower, Misses Lenore Skitch and Betty McAuliffe were joint hostesses at the former's home, when Mrs. O'Toole was presented with a silver casserole by the girls from the Bank of Nova Scotia. Miss Florence O'Toole was hostess at a miscellaneous and kitchen shower and the management and staff of the Bank og Nova Scotia also presented Mrs. O'Toole with a table lamp.

FOR LOYAL SERVICE

ACCRA, Gold Coast — (CP). — About 1,000 Africans of the Gold Coast, invalided out of the fighting services and the merchant navy, are entitled to wear a badge for "loyal service."

Needlecraft Pattern

by Laura Wheeler

SIMPLE PATCHES

Get our bits of material for this pansy appliqué. It will liven up your linens. Do them entirely in embroidery if you prefer.

This appliqué, simple to do, adds a color note. Pattern 513 has transfer of 6 motifs 3 x 4½ to 5½ x 8 inches.

Pattern Number ....

Size ....

My Name ....

....

Address ....

I enclosed 20c for postage

STAN DARLING

Insurance

Fire, Auto, Accident and Health, Plate Glass Liability and Life.

346 WATER ST. PHONE 5884

Personals and Social

Beauty Of Canada Thrills War Bride From England

Colorful Canadian scenery on her trip across the Maritimes, Quebec, and Ontario to Peterborough, fascinated Mrs. Paul Meiklejohn, who recently arrived with 600 other war brides, to make her home with her husband's parents, Mr. and Mrs. R. S. Meiklejohn, 51 McDonnel street. She is the wife of LAC. Paul Meiklejohn, R.C.A.F., who arrived in Canada about two months ago.

"The brilliant colors, so unlike anything we have in England" she said, "were a constant delight, and I never wearied of watching the changing countryside from the train window. It's strange, we really had typically English weather on the trip up, since it was raining most of the time," she laughed.

Explaining her wonder at the Canadian autumn, Mrs. Meiklejohn said that the leaves fall quickly in England, and the autumns are rainy and damp, so that the trees look bare and black. She also said that the leaves seemed to drop off before they had changed color, so that during the period of the year when our forests are most attractive, English trees are generally bare. "However," she stoutly maintains, "there's nothing as beautiful as the green and verdant English countryside in the summer time." Rather like you'll take the summertime and we'll take the autumntime.

Pretty and petite, Mrs. Meiklejohn is a typical English beauty, with blonde hair, wide smiling eyes, and the famous English "peaches and cream complexion." Accustomed to shopping condition in England, she is still amazed that Canadians do not need to "queue" up for food as they did at her home, Newcastle-on-Tyne. The lights were also a great treat, and she tells of an amusing incident which occurred when the train stopped at Truro, N.S. The army wives were given a special train, but, since there were so few airforce wives, they were travelling with the returning airforce personnel. Therefore, the Canadian boys, seeing the lights of home for the first time in many months, jumped off the train "like a bunch of children" and called to everyone to "look at the lights."

Met Peterborough War Bride

She was fortunate on the last lap of her journey to Peterborough to see Mrs. W. Armstrong, whom she had met on the boat, and who was also coming to Peterborough. Mrs. Armstrong, who had lived in Canada before the war, explained the country to her, and helped take away the strange and lonely feeling. Mrs. Meiklejohn, like Mrs. Armstrong, was filled with praise and gratitude for the splendid work of the Red Cross, and said that she didn't know what the women would have done without the help they received from Red Cross workers.

While in England, this little English girl worked as a switchboard operator for the National Fire Service in Newcastle. It was her duty to take all calls of reported fires, as well as keep the board open. In addition to legitimate calls during the blitz and at other times, the N.F.M. also had duties similar to Canadian fire departments, and were often called upon to rescue cats from precarious positions, and fish adventurous children out of the static water tanks which were set up around the city for use against fires, if the city water supply should fail. They had their share of pranksters too, as well as excited citizens who called in, and explained that they were just doing the washing, or ironing or bathing the baby, before getting down to the details of the fire, and its location.

Met At Dance

She met her husband, LAC. Paul Meiklejohn, now in Canada taking a special course, at a N.F.S. dance in Newcastle, while he was stationed just outside the city. They were married on December 31, 1943. When her husband was moved to another station, Mrs. Meiklejohn remained at her post, obtaining her release about a month before leaving for Canada. Speaking of post-war plans, she says that the English, like Canadians, are filled with wonderful plans for the future, and among the foremost is the idea of prefabricated houses. "All the newlyweds are talking about it," she explains, "and every girl I know is definite on one subject—she wants more kitchen space."

A pleasant surprise was waiting for her Friday morning, in the form of a letter from her mother. She had written it shortly after her daughter had left, knowing that the letter would travel almost as quickly as her daughter, coming to a strange country to be with her husband, and that little English bride was certainly glad to hear from home. She admits she is a little homesick, for her family especially, but is looking forward to making a home in Canada after the war, and is anxious to see more of her adopted country.

New Coach Gives Cotton Hints To Club Leaders

"Cotton accessories in the club girl's bedroom," always an interesting topic to the young girl, was the subject for discussion at the Leader Training School on Thursday and Friday, at the offices of the Department of Agriculture. Mrs. F. E. Walden, new Home Economics Coach for the Peterborough district, discussed and outlined the topic, "Cotton Accessories," with representatives of six clubs in the district.

The Home Making Club, organized by the Women's Institute branch of the Department of Agriculture, is planned for the younger girls, from 12 to 26, somewhat along the line of a junior W.I. Representatives to attend the school are chosen by the Women's Institute in their own community, and they return to their homes to organize clubs, and follow the course outlined in pamphlets distributed to them.

Mrs. Walden is in charge of four counties, with branch offices in Peterborough, Lindsay, Bowmanville and Uxbridge, and is always ready to help. She plans to visit the various clubs; see how they are organized and operating; and offer suggestions for improving or enlarging the scope of activites. In the summer, these girls' clubs have an "Achievement Day," when their best work is on display and judged with articles from other clubs, so that they can gauge their work, and often get new ideas.

Those attending the school this week were: Miss Eva Higgins, leader, and Miss Gertrude Dunford, assistant leader, from Lakefield; Mrs. Charles Davey, leader, and Mrs. W. Golloher, assistant leader, of Norwood; Miss Margaret Ackison, leader, from Lily Lake; Miss Marie Dafoe, leader, and Miss Wilma Ashby, of Belmont; Mrs. Mark Lonsberry, leader, and Mrs. Trevor Watts, assistant leader, from Warsaw.

THE STARS SAY . . . .

By GENEVIEVE KEMBLE

For Sunday, October 15

SUNDAY'S horoscope while fairly lively and interesting in the conventional vocations or avocations of the Sabbath day, is not encouraging for business or financial matters. Undercover or quiet treatment of any needful activities would succeed better than the open and above board. Mystical, spiritual, artistic studies or intrigues of any character should thrive.

Those whose birthday it is may find that affairs managed with quiet tactics with stratagen or intrigue rather than direct or tangible methods should meet greater success. Unusual faculties, insight, intuitions may be relied upon to promote success and accomplishment rather than prosaic methods. There might be activity with groups, fraternities, or in diplomatic or political associations. Creative talents of high order may be cultivated.

A child born on this day may be intuitive, original, and work from its inner urges or promptings rather than the objective, which latter hold anxieties.

◆ ◆ ◆

For Monday, October 16

Monday's astrological forecast is for the sudden descent of an event or surprising visitation upsetting all plans, ambitions and established objectives. Such astonishing occurence may demand a radical rearrangement of the affairs, personal relations and future prospects, reaching far ahead, although the way may be beset with obstacles, postponements and limitations. But by exceptional skill, tact, originality and ingenuity, with aid from influental sources, there should be dramatic experiences and pleasant adventure, both in business and personal ties.

Those whose birthday it is are on the eve of a thrilling and perhaps spectacular adventure, uprooting and transplanting, with revolutionary effect on the future, its destiny and good fortune. Many readjustments and reorganized plans and objectives must be successfully met, against obstacles and delays. But ingenuity, innovation and efforts toward the unusual, may eventually attain success and personal joys—with welcome change, fresh contacts and dramatic experiences. Romance is in the air.

A child born on this day should have exceptional talents and ingenuity, and should have an adventurous, dramatic and progressive life.

Fashions

DOLL'S WARDROBE

Thrill a make-believe mother with an entire new wardrobe for her dolly. Pattern 9177 styles its clothes after the wee 'mother's" own.

Pattern 9177 may be ordered for dolls measuring 12, 14, 16, 18, 20 and 22 inches. For individual yardages, see pattern.

Pattern Number ....

Size ....

My Name ....

....

Address ....

I enclosed 20c for postage

THE TEA HOUR GOSSIP . . . .

Below are some recipes for all-vegetable meals, that so many people enjoy. Vegetarian dishes make agreeable variations in any diet. People who are not accustomed to meatless meals may, for a time, have an unsatisfactory feeling but in time this feeling will entirely disappear and you will thoroughly enjoy a meatless meal.

Celery, Nut and Potato Loaf

2 large stalks of celery, ¾ cup chopped nuts, 3 cups mashed potatoes, 3 tablespoons fat, 1 egg, 1 teaspoon salt, ⅛ teaspoon paprika, 2 teaspoons grated onion. Wash, cut in small pieces and cook the celery until tender in a small amount of boiling, salted water. Drain off liquid. (This may be used later for soup stock). Then add the other ingredients to the celery, in the order in which they are given. Combine them carefully, pack in a loaf in a greased bread pan and bake in a moderate oven 350 deg. to 400 degrees F. for half an hour. Serve with tomato sauce.

Carrot Loaf or Ring

2 cups grated carrot, 2 cups breadcrumbs, 2-3 cup chopped nuts, 3 eggs, 2 cups strained tobatoes, 1 teaspoon salt, ⅛ teaspoon pepper, 2 teaspoons minced onion.

Mix the ingredients in order given. Shape the mixture into a loaf and place in a greased baking pan. Steam the loaf for one hour, and then brown it in the oven (400 degrees F) or pour into greased ring mold, set in a pan of hot water, and bake in a moderate oven until firm. Unmold on a hot plate and fill centre with cooked peas.

Vegetable Loaf

½ cup cooked peas, ½ cup cooked string beans, ½ cup cooked carrots, 1½ cups milk, 1 cup soft breadcrumbs, ½ teaspoon salt, ¼ teaspoon pepper, ½ teaspoon paprika, 1 egg. Press peas through a sieve, cut beans in small pieces, then combine all vegetables. Add to them the milk slightly beaten egg, crumbs and seasoning. Turn into greased baking dish and bake in a moderate oven until firm.

DOROTHY DIX . . . . .

WAR BRIDE'S PARENTS SUFFER

When Groom With Small Income Leaves Wife, Children to Be Cared For At Her Home.

THE prevalent marrying epidemic, which is as contagious as the measles, that is sweeping the country and making all of the little feminine cuties feel that have to have wedding rings because Mamie and Sadie and Susie and all the other girls are getting 'em, takes no note of those who are the real victims. They are the fathers and mothers of the brides.

They are the forgotten people of whom the boys and girls who have been caught up in this romantic orgy never stop to think, yet they are the ones who have to pay the price of their children's reckless and ill-advised marriages, and they are among the most pitiful casualties of war. For they are the innocent bystanders who have their homes wrecked and the peace and quiet of their old age shattered by the marriages of their children, just as much as if they had been blitzed by the enemy.

For in times of stress a married woman practically always goes back to her people. Seldom to her husband's. This is natural, of course, but often it works a terrible hardship on the old people who have barely enough to live on themselves, and who have to cut their bread thinner and smear their butter more scantily when daughter comes home to be supported.

Parents Relieved By Daughter's Success

For many years Father and Mother have toiled and pinched and denied themselves the little comforts they craved to put Mary through school and taught some way to make a living. And when Mary finally got a job and worked up to making a decent salary, they were not only so proud of her and so glad that she could have luxuries that they had never had, but they each drew a breath of relief. Now they could relax and take things easier. Mother could have a new hat every season. Father could afford the good cigars he had always wanted. And, above all, they could have the security and peace and quiet they longed for.

But Mary marries a soldier who has nothing but his soldier's pay and who will not have that, perhaps not even a job, when the war is over. Mary's plan to keep on working falls through when there is a baby coming and she has to go back to father and mother. Perhaps the war may leave Mary widowed, with 2 or 3 children to be cared for. Father and Mother will crowd them in somehow. Father will become an odd job man in the neighborhood to earn a few more dollars, and Mother in her old age will be turned into a children's nurse.

It is hard lines on Dad and Mom, but it is something that can happen in any poor household, and it is something that the romantically-minded boys and girls should bear in mind before they rush into a war marriage. Their parents should not be the forgotten people. They should be the ones that their children remember and consider before they take a step that will bring hardship on the old people.

Released by the Bell Syndicate, Inc.

FOUR GENERATIONS — Dentzil Moffat of Fraserville (Left) has four generations living in his family. His mother, Mrs. E. Gettins (Centre) of Pittsburgh, was visiting her son and granddaughter when the picture was taken. Mrs. Howard Brady of Peterborough (Right) is a daughter of Mr. Moffat, and she is shown with her 10-months-old daughter, Yvonne Lee Brady.

Home, School Associations Plan Regional Conference

The annual Regional Conference of the Peterborough and Lindsay Home and School Associations is to be held in the Murray Street Baptist Church School on the afternoon and evening of October 17. The theme of the conference will be civic responsibility and the chairman will be Mrs. J. E. Richards of London, vice-president of the Ontario Federation.

The afternoon session opens at 2.15 with registration and this is to be followed by the opening exercises which will be in charge of Mrs. E. Chambers, president of the Peterborough Council. Mrs. V. R. Henry will be in charge of the literature table and the address of the afternoon will be given by Mrs. L. T. Boyd of Kingston, convener of the Ontario Federation.

Conference groups are planned and the leaders of these are to be Miss O. Armstrong on the staff of the Queen Alexandra school. F. H. Dearborn, principal of Central school. Mrs. R. K. Hall, president of the Ontario Federation, Mrs. Boyd and Mrs. Richards.

Mrs. Hall is scheduled to give the address at the dinner and the evening session will open with greetings from the Board of Education. C. S. Browne, Principal of the Collegiate and Vocational School will explain vocational guidance and Miss W. Ashplant, health councillor for the London secondary schools will speak. Inspector K. S. Wightman will move a vote of thanks to those taking part in the program. During the afternoon and evening solos will be heard from Mrs. R. L. Hale and Miss Helen Parkinson and Quirt McKinney will conduct group singing.

WOMAN MAYOR

CREWE, England — (CP). — Crewe's mayor elect for the next term is a Mrs. Powell, aged 79.

DIE IN OWN HOSPITAL

LONDON — (CP). — Sir Isaac Henry Wilson, 82, known as Mitcham borough's greatest benefactor, died in Wilson Hospital, given by him to the borough and named after him.

DID YOU SLEEP WELL LAST NIGHT?

Did you rest well or poorly? If you didn't get a good night's rest—waking up feeling and looking tired—try the bedtime habit of thousands who get sound, restful sleep. Take a cup of *New, Improved* Ovaltine warm at bedtime.

Taken at bedtime, *New, Improved* Ovaltine helps to relieve that feeling of nervous tension. Its special food elements, processed for easy digestion, and its rich supply of Vitamins A, B, and D and the minerals Calcium, Phosphorus and Iron help to replenish worn out muscle, nerve and body cells.

So why not try *New, Improved* Ovaltine. See if it doesn't help you to wake up fresher and more buoyant. Get Ovaltine at your drug or food store.

NEW, IMPROVED **OVALTINE**

M. Rawlinson LIMITED — 610 YONGE ST. — TORONTO

Moving — PACKING SHIPPING STORAGE

TAKE CARE OF WHAT YOU HAVE—

GRANT & LOUCKS CO. LTD.

CAN HELP KEEP YOUR

Electrical Appliances

"IN ACTION" FOR THE DURATION

So many electric appliances have "gone to war" that it is highly important to take EXTRA GOOD CARE of the things you have, from electric appliances such as irons, toasters, waffle irons, etc., to washing machines, radios and oil burners. We have the men, materials and knowledge to give you expert repairs and maintenance service at very moderate charges.

GRANT & LOUCKS Co. Ltd.

ELECTRICAL

418 George St. N. — Phone 5745

SPORTS-Day by Day

By FRED D. CRAIG

Twenty years ago tomorrow the Peterborough Lakeviews brought this city its second Ontario junior baseball championship in two years by defeating the strong Toronto McCormicks 7 to 4 in a sudden-death game at Oshawa. Incidentally this was the last time the junior title has been won here. Lakeviews had to be a fighting team to win that third game because the McCormicks started out strong by bunching hits, some of them scratchy to score three runs in the first three innings to go in front 3 to 0. Meanwhile Lefty Irish Reason on the hilltop for the Toronto kids started out in great fashion, allowing Lakeviews only one scratch blow in the first three frames. However Frank Whitehouse pitching for Peterborough, allowed McCormicks only three scattered hits and one run in the last seven innings while Reason weakened. Lakeviews scored two in the fourth and got their winning runs by chasing two across in the next frame. McCormicks scored their final tally in the sixth but Lew LeBarr's battling club registered twice in the seventh to make it safe. Whitehouse did not issue a base on balls, struck out 12 and wound up the game in Mort Cooper fashion by fanning three McCormicks in order in the final frame. Si Dell and Reg Fair of Oshawa were the umpires.

* * * * * *

"According to a ruling adopted by the National Hockey League no player under sixteen years of age will be permitted to participate in league games. What a remarkable concession this is to the youngsters and to the amateur clubs developing them!" says Mike Rodden in the Kingston Whig-Standard. "It is extremely doubtful if any player under sixteen years of age ever played in the National League. At any rate if this happened I never heard about it. Hec Kilrea and George Boucher of Ottawa were two of the youngest stars who ever crashed into the "Big Time" but if either was under sixteen years of age at the time of signing the matter was kept a dark secret. So now the National steps forward with a bit of what might be aptly termed misleading legislation. The owners know that junior players must be under twenty years of age on a certain date. They should know that officials of clubs make no fortunes in providing opportunities for these youngsters to make good in hockey. They should also realize that the vast majority of players under the junior age limit lack the strength and the development necessary for National League campaigning. And they should be aware of the fact that if they raid and wreck the feeding grounds amateur clubs will suffer financially and many of them will be forced into idleness and disbandment. Then what would the harvest yield?"

* * * * * *

An Unusual Play

When the Canadian Postal Corps club from Ottawa played the Military Training Centre at the camp diamond two weeks ago tomorrow a play came up that caused considerable discussion, especially on the part of the visitors. With an Ottawa player on first big Earl Revoir, Peterborough Soldier pitcher went to deliver a ball to the batter but the spheroid slipped out of his hand and rolled along the ground. It was fielded before it reached the plate. In the meanwhile the runner on first had broken for second and arrived at that station. The Ottawa players raised quite a protest when the umpires called the runner out for leaving first before the pitched ball had crossed the plate or left the playing field. Apparently the Ottawa complaint was justified for according to the softball rules, the ball is dead and not in play under such circumstances, although a ball is declared on the batter. The correct ruling, therefore would have been to send the base-runner back to first for the rule says that base-runners cannot advance unless forced to by reason of the batter being walked.

* * * * * *

We mention this particular play now because Alan Rose of the Brantford Expositor has been discussing the rule in his sport column as follows: "It is said by local softball officials that they'll have some amendments to offer when the annual meeting of the O.A.S.A. is held in Brantford, Good Friday, 1945. The boys have been glancing at the balk rule in the book. This peering was created by Harley Moyer's famous "walkie-balkie" used in the girls' softball games. This writer perused page 32 and felt that the balk and dead ball rulings should be revised. A similar situation to the "walkie-balkie" is seen in the "Dead Ball" rule. Rule 31, section 6 reads: "A ball is dead, not in play, when in the event it is delivered by the pitcher and does not pass the plate or leave the playing field. A ball will be called on the pitcher but base runners may not advance unless forced to by reason of the batter becoming a base runners on a fourth ball." That means a pitcher has only to drop the ball at his or her feet to make a ball. No base runner may move unless to make room for a batter on a fourth ball. Any pitcher can do that intentionally or otherwise. Who's going to tell the difference?"

* * * * * *

Importation

"During the course of comment on the foldup of Regina Roughriders because of their inability to use service personnel for a Dominion championship challenge, a Canadian Army sports official suggests that some very useful athletic lessons will be learned from this war," comments Billy Westwick in the Ottawa Journal. "The officer also compliments the Regina team on turning its attention to high school teams with the observation that "it will bear fruit that will help win many championships in years to come." All will be in agreement with such comment, but one wonders if a word mightn't be in order about a following suggestion that "We have been concentrating on 'bringing in' high priced players to make up our teams far too often in the past, and as a result we forget about the home boys who want to play the game for the sport of it, but have no facilities offered them." No one with the interests of football will deny that the most laudable ambition in the world is to develop home talent and offer facilities for them to play. But too often you hear criticism of those who have imported football or hockey talent with no accompanying word of the benefits derived from the practice. There is a lot to be said for the importation of football players by different Canadian centres, and to argue that it did not serve a useful purpose is to mix a lot of nonsense with undoubtedly well-intended sportive utterances. One need look no farther than Ottawa to find convincing proof that importations revived interest in the game here."

* * * * * *

The Maple Leafs have acquired Bill Ezinicki, the fiery wing star of last year's Oshawa Generals and by that transaction have added a lot of color to this season's Toronto club. Ezinicki is not only a fine hockey player, fast and clever, but he is the type that always adds a dash of spice to any game in which they appear and it is easy to predict that the former Oshawa forward will attract a lot of attention around the circuit. He was recently discharged from the R.C.A.F. Toronto secured Ezinicki from Eddie Shore's Buffalo Bisons in trade for George Boothman and Don Webster. Off hand we would say that the Leafs got the better of that swap.

* * * * * *

Sporting Chili Con Carne: Les Ascott who has been playing football with the Navy Bulldogs is in hospital in Toronto with an injured leg.... York Brass girls have captured the Sunnyside intermediate championship after a hard series with Simpsons. We still think the Brassers who were beaten in two straight games by Westclox were the best team the Big Bens met this past season and that goes for Stratford Kroehlers, too. ....Toronto Vikings will be here a week from today for a game with the Peterborough junior squad.... Vikings are in the same Toronto league as the Westsides who played here a week ago so that the Petes know that they will be up against good opposition.... Sugar Ray Robinson has had a nice start in resuming his boxing career after 14 months in the army. ....He stopped Izzy Jannazo in two rounds at Brooklyn last night.... Willie Pop Martin of Toronto, 70 years old has swum at least a mile a day for the past 16 years and must be fairly well water-logged by this time.

BRITAIN'S ACTRESS-BOAT-BUILDER—Here is attractive Betty Warren, well-known British actress and who is one of the directors of a shipyard outside London, which turns out 12 lifeboats, 5 whaler, 1,500 rafts and some 2,000 masts each month on order of the British Admiralty. Betty herself lives near the yard in a 25-ton yacht. She began her unusual work just before Dunkerque and even now is to be found doing the skilled labor necessary on these craft. In this photo she is tightening heel bolts on a lifeboat.

LAWN BOWLING

By HERB MARTIN

On Monday evening at 8 o'clock the Peterborough Lawn Bowling Club, Ltd., will hold its annual meeting. These meetings are always interesting and are well attended, and this year should be no exception. Besides the election of a board of directors for the coming year, there is a vote to be taken on an amendment regarding the fees of non-shareholders, and no doubt this will be thoroughly explained at the meeting. The president will give a lengthy and interesting report as well as the chairmen of the different committees. All-in-all, it looks like a big night, and once again we are reminding all shareholders of the time—Monday evening at 8 o'clock.

The nominating committee is offering a slate of nine names, seven of whom are to be elected. Six of last year's board are seeking re-election: H. Beatty, B. Chesler, H. Freeman, P. Moore, R. Payne, and K. Sloane. James H. Matthews, a former member of the board, is also running, and Robert Hendry and Harold Coleman are trying for the first time.

2-Year-Olds Get Concession

TORONTO, Oct. 14 — (CP). — Col. K. R. Marshall, president of the Ontario Jockey Club, announced last night that Canadian-bred two-year-olds that raced in the United States in 1944 will be eligible for the 1945 running of the King's Plate.

Previously no two-year-olds which raced across the border could enter the event—the oldest continuously run race in North America.

The new ruling permits the Canadian-bred juvenile Uttermost, recent winner of the Canadian championship at the Long Branch Jockey Club meet here, and several other top Canadian-bred sprinters to enter the race.

The changed conditions also permits yearlings to be taken to the United States - for training. Estimated value for the race next year is $14,000. Weight for the major Canadian race also has been increased seven pounds over last year when the scale was 112.

The five-pound penalty imposed on the Plate trial winner in the King's Plate this year has been removed from the conditions.

IN STRANGE PASTURES

STELLENBOSCH, South Africa—(CP).—The stomach of an ox slaughtered here was found to contain parts of a bicycle, 10 pieces of metal, 15 nails, 12 pieces of wire, a two-inch glass tube and 81 stones varying in size from a marble to a golf ball.

TUNNEY PROGRAM ACTION FILLED

DOC LEN HALL

Promoter Tunney has booked a semi-final bout for his Tuesday night show at the Brock to go along with his Whipper Watson-Karl Davis no-time-limit battle and it threatens to steal some of the thunder from the main attraction. He has matched the pelting Doc Len Hall against the stylish Irish Jack Kennedy and that promises plenty of thrills. The Watson-Davis brawl will be a riot and as a curtain-raiser the fast-working Don Evans meets another speedster Jack Wentworth. Tunney has lined up one of the best cards in weeks.

Men On All Fronts To Get Cigarettes

The overseas cigarette bingo held in the Canadian Legion hall Friday night was well attended and 300 cigarettes will go forward to the following seamen, soldiers and airmen whose names were drawn from the box:

CFN. J. D. Gates, Pte. P. S. Clark, Sgt. J. Gynane, Pte. Harold Vollans, CSM. H. E. Doughty, Gnr. C. Hodson, PO. Clinton A. Stewart, Pte. A. McCall, Pte. E. G. Wilson, Ldg. Stoker M. Foskett, Lieut. A. P. Lasenby, Sgt. George Campbell, Pte. Ford, T. Parsons, LAW Hazel Harte Maxwell, LAC. E. N. Lowes, Pte. C. E. Thornton, Pte. M. N. Hamblin, Pte. Fred J. Bye, Pte. J. K. Dawson, Pte. M. A Doughty, Spr. Sid H. Storey, Sgt. Mike Gahagan, Sec. Leader William Sorrie, Cpl. Leslie E. Little, Spr. J. M. Neish, Pte. H. Brooks, Cpl. G. L. Phillips, Pte. J. W. Downer, Gnr. R. C. Kitchen, Cpl. George Baxter, Tpr. D. J. Manley, Pte. A. Harte Maxwell, Cpl. Roy Conlin, Pte. R. McWilliams, Pte. A. F. Garrett, Rfn. Harold A. Campbell.

Patent Laws Good

OTTAWA, Oct. 14 — (CP). — Gareth E. Maybee of Toronto, president of the Patent Institute of Canada, said at the 18th annual meeting of the Institute yesterday that Canada's patent laws, with other legislation, appeared adequate to prevent abuses by combines and cartels. Mr. Maybee was re-elected president and T. W. Smith of Montreal was re-elected vice-president. Other officers elected included F. C. Rutherford, St. Catharines, secretary-treasurer.

Canadian Sport Snapshots

By SYD THOMAS
Canadian Press Staff Writer

TORONTO, Oct. 14 — (CP). — All ready to get dolled up in their hockey duds, but with no one to play against—that's the sad fate of the R.C.A.F. Seahawks on the West Coast. Hawks, recruited from a flock of Pacific Coast air bases, have the makings of what they fondly hope might be an Allan Cup team, but they can't get into a league, Duke McLeod reports in the Vancouver Sun.

Service regulations prevent them from playing against civilian teams in any organized league, the Army just won't enter hockey this year because of a little matter of some players not being on general or active, service, and the Navy isn't a mite interested.

So the Airmen, boasting five former N.H.L. players and a flock of other good men, probably will wilt with the winter frosts and disappear without ever getting a crack at the honors. If a team can't play, it just doesn't amount to much of a team, and hasn't a sunbathing snowman's chance against teams used to regular competition.

Available for Hawk hockey purposes on the coast are Goalie Legs Fraser of the old Glace Bay Miners and Montreal Canadiens, Centre Johnny Quilty of Les Canadiens, Wingy Johnston of the Chihawks, Jack Adams, another Montrealer, and Joe Fisher of Detroit's forward lines.

Besides that, Bobby Kirk who performed with New York Rangers, also could turn in a creditable performance if need be. Then there are others, such as Hal McBride of Sydney Millionaires, Doug Norris, a former professional with Spokane Clippers, Stan King of Port Arthur Bearcats, Lou Lahovitch of Vancouver Lions, and numerous others.

Yes, they are all dressed up, and though they have some place to go they don't know how to get there.

Chit-chat:

Elmer (Montreal Herald) Ferguson calls St. Louis Cardinals the "Canadiens of baseball," in that they are practically of pre-war potency—something very uncommon these days in either facts or spirits ....Artistic prodigies of the boxing and wrestling rings have to take a back seat to Scrapper Steve Belinki, now pastiming around London, Ont. Steve is quite the boy when it comes to plunking out the Ukrainian jam and jive on the piano, and is adept at the folk dances as well. What he is doing in the ring we wouldn't know..... Harry (Calgary Albertan) Scott thinks with some reason, that Canadian football should be opened up a bit with more daring lateral passing attacks instead of more conventional forms of attack. More onside kicking also could be an improvement and get a bit more surge into the spectacle these days.

Remember When—

By The Canadian Press

George C. Foster, Secretary of St. Louis Browns of the American League, and James R. Kearney, a director of the club, resigned five years ago today, apparently in protest over the team's disastrous 1939 season in which the Browns lost 111 games.

Artist Missing

TORONTO, Oct. 14 — (CP). — Capt. G. D. Pepper of Toronto, an official Canadian war artist, has been officially reported missing from October 1, and is the first official war artist from Canada to figure in the major casualty lists.

NO PERMIT REQUIRED!
We Vulcanize
All Makes and Sizes of Truck or Car Tires and Tubes
YOUR GOOD YEAR DEALER
J. J. DUFFUS CO.
General Motors Dealer
PETERBOROUGH, ONT.

Tuesday, October 17
A BATTLE TO A FINISH
Whipper Billy WATSON
— vs. —
Krippler Karl DAVIS
Best 2-of-3 Falls. No Time Limit.
Semi-Final
DR. LEN HALL vs. IRISH JACK KENNEDY
Preliminary
DON EVANS vs. JACK WENTWORTH
BROCK ARENA
8:45 P.M.

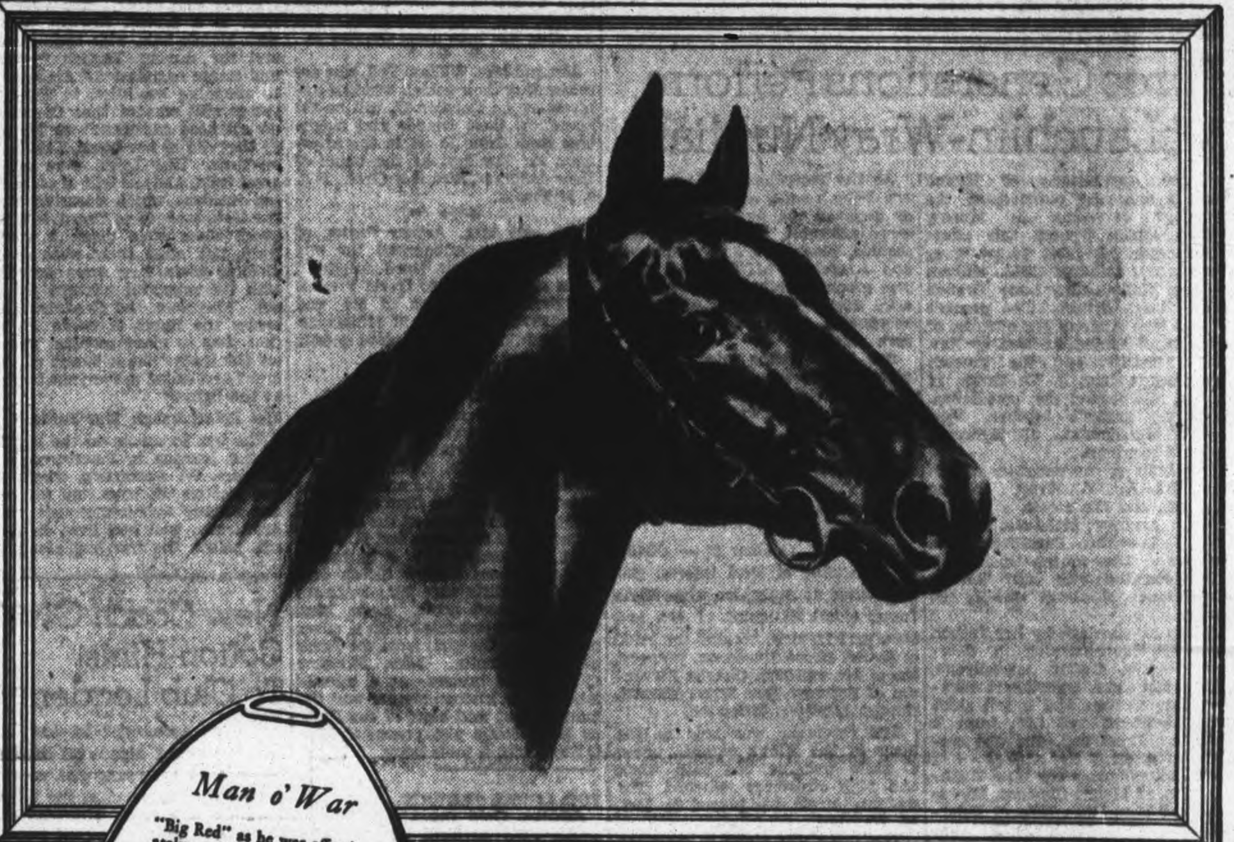

Man o' War
"Big Red" as he was affectionately called, "Champion of Champions" lost only one race in his career — and then he was turned the wrong way at the start! Man o'War carried everything before him as a two-year old in 1919 and as a three-year old next year even under a handicap of 138 pounds. He sired War Admiral among other winners.

Popularity follows Performance

Man o'War so captivated the public imagination that on three occasions the odds on him were one to a hundred. His is one of the best beloved names in the Blue Grass country around Winchester, Kentucky, famous for outstanding horses — and tobacco. In Canada, the name Winchester stands for the finest in blended cigarettes. In them the best strains of the world's most famous cigarette tobaccos — Virginia, Turkish, Burley — are blended for the perfect balance of "body", flavour and aroma. Yes, they're winners! Their popularity is based on their unfailing performance.

300 Winchester $1.00
(For overseas only)
NEW GOVERNMENT REGULATIONS FOR OVERSEAS CIGARETTES promise speedier delivery but restrict parcels to 300s only. Order WINCHESTER at $1.00 per 300s parcel through your tobacconist or
P.O. Box 6000, Montreal, Que.

Winchester
CIGARETTES
Blended Right!

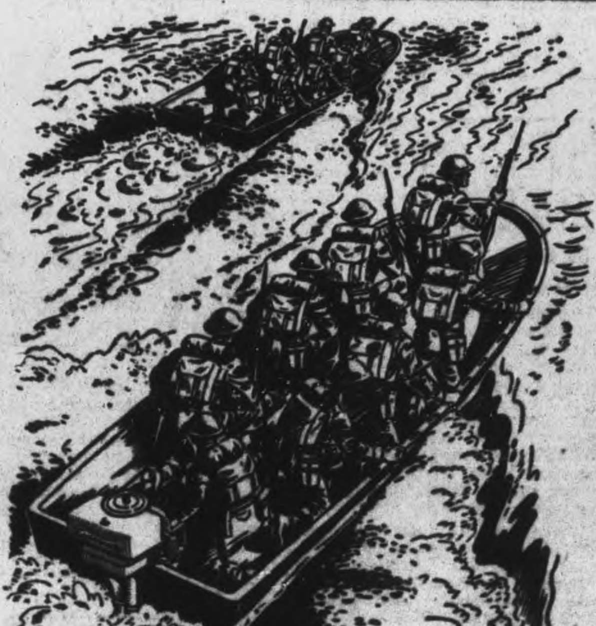

EVINRUDE
Powers Fast Assault Boats

● It takes the power and speed of an Evinrude Outboard Motor to land on enemy beaches. Swift and Sure, these rugged Evinrudes push the storm boats through the boiling surf. Shallow water, hidden obstructions : : : the Evinrude takes in its stride, for the motor automatically tilts when it hits an underwater hazard, lifting over it without harm. Endurance, Power, Stamina and Speed are qualities which make the war time Evinrude invaluable on our fighting fronts and foreshadow the peace-time Evinrudes which will be yours when the war is won. Until these new models are available, learn how to take the best possible care of your present motor by sending today for the FREE conservation booklet, "Know Your Outboard Motor." Address your request to our plant in Peterboro or to your dealer.

EVINRUDE MOTORS
PETERBORO • CANADA
MILWAUKEE • WISCONSIN

Robinson Wins In Second Round

BOSTON, Oct. 14 —(AP) — The untitled Sugar Ray Robinson, considered the scourge of the world's welterweight and middleweight boxers previous to his induction into the U.S. Army, today proved that 14 months in the armed service had not dulled his oldtime skill.

For his first opponent since being discharged, Robinson drew Izzy Jannazzo and the Harlem flash made it three in a row by gaining a technical knockout verdict over that Brooklyn veteran in the second round of their scheduled 10-round main bout before a 7,347 crowd at the Boston Garden last night.

Robinson, apparently a bit rusty from his long layoff, took matters easy during the opening session and went to his corner with the honors even. But as soon as the second got underway, he climbed all over Izzy, gave him everything in his book and, after dropping him twice within 90 seconds with terrific lefts and rights to the head, persuaded Referee Tommy Rawson, Jr., to intervene to save Janazzo from needless punishment.

That brief but exciting clash was far from being a matter contested by strangers. Two years ago, before Robinson was inducted, he defeated Janazzo in Philadelphia and Cleveland within a matter of two months.

Robinson weighed 143½ against 153 for Janazzo.

Fights Last Night

By The Associated Press

Boston—Ray (Sugar) Robinson, 148½, New York, t.k.o. Izzy Jannazoo, 153, Brooklyn, 2.

New York — Danny Bartfield, 137½, New York, outpointed Monte Pignatore, 137¾, Brooklyn, 8.

Worcester, Mass.—Georgie Knox, 125, Newark, N.J., outpointed Walter (Cabey) Lewis, 124, New York, 10.

Lewiston, Me.—Armand Michaud, 135, Lisbon, outpointed Al Wooster, 135, Bangor, 10.

Philadelphia — Billy Fox, 167½, Philadelphia, k.o., Wild Bill McDowell, 164, Dallas, 3.

Complete Auto Service
MOTOR REPAIR. BODY BUMPING. REPAINTING
J. J. DUFFUS CO.
Tel. 5757

EXCITING! THRILLING!

EVERY SUNDAY 5:30 • CHEX

ALSO Tips on Fuel-Saving from your 'blue coal' Dealer

SCOTT'S SCRAP BOOK

—By J. R. Scott

Copr. 1944, King Features Syndicate, Inc., World rights reserved.

Lacrosse Tiff Settled; Series Goes On Tonight

TORONTO, Oct. 14 — (CP). — All is quiet on the lacrosse front today following settlement of an almost week-long dispute over the playing of the fourth game of Mann Cup series for the Canadian championship.

The two contenders for the title — New Westminster Salmonbellies and St. Catharines Athletics will meet here tonight. Athletics hold a 2-1 edge in games in the best-of-five series.

If a fifth game is necessary, its venue will be announced later by E. E. Barnes of Vancouver, president of the Canadian Lacrosse Association. However, it will probably be at Hamilton.

The dispute was settled amiably at St. Catharines last night after Barnes and four other C.L.A. executives: W. G. Easterbrook, secretary-treasurer, and Lyle Barr, also of Vancouver; Jack McDonald, Mimico, Ont., and Gene Dopp, Toronto, immediate past-president, went to the Garden City to discuss the situation with the executive of the St. Catharines Lacrosse Association.

The fourth game had been set for St. Catharines for last Thursday night, but Salmonbellies refused to play there because the constitution provided that Mann Cup games be played in an enclosed rink.

Mr. Barnes told the executive — which voted 9-4 in favor of meeting New Westminster here tonight — that the C.L.A. assumed all responsibility for the mix-up.

"Salmonbellies," he said, "had not been notified in writing" that if a fourth game was necessary it would be played at St. Catharines and there was nothing the C.L.A. could do but cancel the game in the Garden City.

The C.L.A., however, he said, would assume all financial obligations incurred by the St. Catharines club in making their plans for a home game.

"I am gratilfed," Barnes said, "at the sportsmanship of the St. Catharines club." Their acceptance of the C.L.A. decision was "one of the finest acts of sportsmanship in my knowledge in lacrosse annals of Canada."

Detroit Trains Amateur Trio

By The Canadian Press.

There's a posibility Manager Jack Adams will have an all-amateur forward line on his Detroit Red Wings roster this season. The three, now at Wings' training camp in Windsor, are; Gerald Couture from Saskatoon, a right-winger; Steve Wochy of Port Arthur, centre; and Ted Lindsay from Kirkland Lake, Ont., a left-winger.

Adams so far has given the axe to 31 of 68 charges who reported for training and selected 11 holdovers from last year as regulars for the coming season. He'll probably sign 15 players to contracts although he can dress only 14 for a game.

In between workouts—two hours in the morning and two in the afternoon—the golf enthusiasts trying for berths with the Toronto Maple Leafs are getting in some conditioning on the Owen Sound golf course.

Bill Ezinicki, classy winger with last year's Memorial Cup champions, Oshawa Generals, has become the property of Maple Leafs. Coach Hap Day traded Don Webster and George Boothman for his services. Bill was the property of Eddie Shore, manager of Buffalo Gisons, American Hockey League champions, last year.

Lester Patrick announces again this year from his New York Rangers training camp at Winnipeg that he's "experimenting" with his defence. He's trying Ott Heller and Hank Goldup as one team and Kilby McDonald and Roy Ahlstrand as the other.

Ahlstrand is one of four Americans bidding or a berth with Rangers. The other U.S. citizens are Bob Dill, Alex Palazzari and Manny Cotlow. Dill and Cotlow are defencemen along with Lan Wharton and big Bucko Macdonald.

MOVIE TIME TABLE

Capitol—Canterville Ghost, 2:00, 4:00, 5:35, 7:35, 9:30. Last complete show 9:10.

Regent—"My Best Gal," 1:25, 3:50, 6:35, 9:25. "Big Show," 2:25, 4:50, 7:40, 10:20.

Centre—Woman of the Town, 2:25, 5:01, 7:30, 10:05. It Comes Up Love, 1:25, 4:00, 6:30, 9:05.

JAPS MADE HIM A SOUTHPAW—Johnny Spillane left his whiplike right arm on Tarawa. He lost it fielding enemy grenades and slinging them back at the Japs. But here he is, grinning and looking forward to the day when he can pitch just as well with his left hand.

The Sports Round-Up

By HUGH FULLERTON, Jr.
Associated Press Staff Writer

NEW YORK, Oct. 14.—(AP).—A recent United States Lawn Tennis Association bulletin reviewing the amateur-professional or "tennis bum" situation pointed out that two years ago the United States Board of Tennis Appeals ruled the association is exempt from federal income taxes "because of the amateur character of our organization and the nature of our work." . . . This helps a lot to explain why the U.S. L.T.A. isn't interested in open tournaments or liberalizing its rules. . . . The New York Americans Soccer Club, which is losing Dr. Cesaer De Rostaing through an army transfer, has signed Dr. William Nesto of Boston to play fullback. Must be handy to have a patcher-up in the lineup. . . . Columbia's most experienced footballer, Otto Apel, has classes until 12:30 today—just two hours before the Lions face Yale at New Haven.

One-Minute Sports Page:

"Choo Choo" Charles Justice, 19-year-old back of the Bainbridge, Md., Naval Training Centre football team, has handled the ball seven times in two games and scored on runs of 83, 52, 50 and 35 yards. He doesn't count the other efforts, which averaged 22 yards. . . . The local fight mob is spending its spare time speculating about a successor to J. Walker Wear, who resigned yesterday as commissioner — and whether Gen. Phelan will continue as chairman after his term expires Dec. 31. . . . Judge W. G. Bramham, the minor league boss, is reported as recovering rapidly from his illness, but he'll be in hospital several weeks more.

2 Lady Bowlers Top 600 Triples

Games in the Ladies' Bowling League at the Y.M.C.A. this week were close but on the whole the trundling did not produce many outstanding scores.

Only two of the women bowlers managed to break the 600 mark, D. Prest being a mile out in front with 668 while Marion Timm had 606.

Best single scores were D. Prest 276, H. Davis 244, M. Hepburn 228, A. Clark 225 and Marion Timm 226.

The scores:

Y's Menettes (2)—M. Davidson 476, A. Clark 517, D. Bestard 529, T. Jackson 466, Dummy 300. Tigers (1)—H. Stacey 436, H. Howden 420, A. Reid 498, A. Keen 397, R. Pogue 504.

Hurricanes (3)—M. Killingbeck 414, G. Brown 585, M. Hepburn 521, V. Hopkins 465, N. Hepburn 487. Commandos (0)—E. Gunn 464, M. Outram 154, M. Sinclair 471, H. Cooper 382, M. Patterson 460, F. Dallin 92.

Corvettes (2)—W. Lockie 399, M. Mahood 535, C. Laing 460, J. McLean 476, F. O'Heron 503. Bombers (1)—B. Lee 445, L. Bonney 449, A. McNaughton 369, R. Brindle 534, M. Morton 550.

Glengarrys (1)—E. Stanbury 445, P. Howard 341, M. McGinness 335, H. Davis 564, D. Prest 668.

Lucky Strikes (2)—D. Bearne 469, K. Calladine 500, M. Timm 606, H. Heckman 581; Dummy 300.

Hill Joins Leafs

OWEN SOUND, Oct. 14 — Mel Hill, right wing player with last year's Maple Leafs until a broken ankle put him on the sideline, today joined the current Leaf hockey family preparing here for their N.H.L. opener with New York Rangers at Toronto, Saturday, Oct. 28.

Hill took part in both morning and afternoon practices. He hadn't been on skates since last December.

Here and There in Sport

By The Canadian Press

Three teams, representing the R.C.A.F., Army and Navy will operate in the Winnipeg Inter-Services Hockey League, it was announced last night following a meeting of service sports officers. R.C.A.F. and Army personnel will lend strength to the Navy club, which has few first-rate players. Several former N.H.L. players are available to the R.C.A.F. and Army aggregations.

Jack Dempsey last night met his old ring antagonist, Georges Carpentier, for the first time in more than a decade in the Champs Elysees night club of Paris where the retired French boxer, now 50, is manager. Dempsey, former heavyweight champion and now a United States Coast Guard physical instructor, was on an overnight trip from Britain where he is inspecting the athletic program. The two former fighters who met in a famous bout in 1921, had a joyous reunion. They laughingly struck a few pugilistic poses.

York Brass Team One Up In Finals

TORONTO, Oct. 14 — York Brass are one up on Simpson's in the Olympic League intermediate finals. They won last night's game, 10 to 1, and now lead the series three games to two, with the sixth game billed for tonight.

Seven big runs in the sixth frame broke up the ball game. Up to then, Brassers had been shut out without a hit by Gloria Miles. Seven safeties combined with three Simpson mishaps turned a close pitchers' battle into a rout. Simpson's had many opportunities to score, but Vera King pitched strongly in the pinches to leave 12 runners on the base paths. Simpson's left the bases loaded three times. In the third Simpson's banged out four singles, but failed to cross the plate. York Brass backed their hurler up in great style with Marg. Robertson, at short and Alice Whalley at third standing out. Lina Anderson and Vera King of the winners and Dot Walton and Nan Aspinwall of Simpson's each had two hits.

Simpson's	000 000 100—	1	8	6
York Brass	100 007 02x—	10	10	3

Gloria Miles and Gwen Smith; Vera King and Marg. Schram.

MONKEY SHINES — Main attraction aboard this coast guard-manned invasion transport moving toward the coast of southern France, is Mr. Monk, known to his army pals as "Keesie." Here, he cavorts with a coast guardsman.

Enjoy

A NEW SERIES of RADIO RECITALS by

ERNEST SEITZ

Canada's Distinguished Concert Pianist

Every SUNDAY at 1:30 p.m.

Now on

CHEX
1430 on your dial

By popular demand, this new series of Seitz recitals is now on eleven stations. Dial your choice:

CJBC • CFCF • CKCO • CFPL
CHML • CKTB • CFCO • CHEX
CHOV • CFBR • CHLT

Presented for the Ninth Consecutive Season by
THE MAKERS OF
UNDERWOOD TYPEWRITERS

What's On the Air

Stations	Kilocycles
CHEX	1430
CBL	740
CFRB	860
WEAF	660
CJBC	1010
WABC	880

Symbols: D—Drama; M—Musical; R—Religious; S—Songs; T—Talk; V—Variety; N—News

This Program has been given the Peterborough Examiner by stations herein listed. If the presentations as scheduled are not on the air, the fault lies with the stations and not with the Examiner.

Radio Station CHEX Carries the News on the Hour

SATURDAY EVENING

6:00 P.M.
CHEX—News; Tunes
CBL—Opera Highlights
WABC—Quincy Howe-T

6:15 P.M.
CHEX—Singing Strings
CBL—CBC News
WABC—People's Platform

6:30 P.M.
CHEX—News; Rhythm R'dup
WEAF—The People's War
CJBC—Broadway Band Wagon

6:45 P.M.
CHEX—Safety Week
CBL—BBC News
CFRB—Sport Views-T
WABC—The World To-day

7:00 P.M.
CHEX—News; Sportscasts
CBL—Musical Program
WABC—Mayor of the Town
WEAF—Dramatic Series

7:15 P.M.
CHEX—Gordon Sinclair-T

7:30 P.M.
CHEX—Melodies from England
WEAF—Cleopatra's Snake-D
CBL—Songs at Eventide
CFRB—Tim's Gang

7:45 P.M.
CHEX—Old Timers

8:00 P.M.
CHEX—To be announced
CBL—Ici L'on Chante-M
WEAF—Rudy Vallee Program
WABC—Kenny Baker Program

8:30 P.M.
CHEX—Erie Tully Barn Dance
WABC—Inner Sanctum-D
CBL—Share the Wealth
WEAF—Truth or Consequence
CJBC—Boston Symphony

9:00 P.M.
CHEX—Bethany Tabernacle
CBL—United Nation Series
WABC—Your Hit Parade
WEAF—National Barn Dance

9:30 P.M.
CHEX—Bethany Tabernacle
CFRB—Saturday Hoedown

10:00 P.M.
CHEX—The Little Review-M
CJBC—Guy Lombardo Orch.
WEAF—Variety Program

10:15 P.M.
WABC—Correction Please
CFRB—Paul Firman Orchestra

10:30 P.M.
CHEX—Norm Harris Orch.
WEAF—Grand Ole Opry-V

10:45 P.M.
CHEX—America Looks Ahead

11:00 P.M.
CHEX—News and Commentary
CFRB—News

11:15 P.M.
CHEX—Organettes; Sign Off
CBL—British Tommy
WEAF—John Vandercook-N

11:30 P.M.
CBL—Service Centre Dance
CFRB—Frankie Carle Orch.
WEAF—I Sustain the Wings

SUNDAY MORNING

8.30 A.M.
WABC—The Jubilaires-S

9:00 A.M.
CBL—Piano Music
CFRB—News

9:15 A.M.
WEAF—Commando Mary-T
CBL—Serenade in Waltz
CJBC—Coast to Coast on Bus

9:45 A.M.
CFRB—New Voices-S
CBL—Way of the Spirit

10:00 A.M.
CHEX—News; Sunday School
CFRB—Salvation Army
CBL—Neighborly News
WEAF—Nat. Radio Pulpit
CJBC—Prelude to Worship

10:15 A.M.
CHEX—Sunday School

10:30 A.M.
CHEX—Victor Album-M
CFRB—Wings Over Jordan
CJBC—Southernaires-S
CBL—Ontario Gardener

10:45 A.M.
CHEX—Victor Album

11:00 A.M.
CHEX—St. Paul's Church
WABC—Blue Jacket Choir-S
CJBC—Sonata Recital

SUNDAY AFTERNOON

12:00 P.M.
CBL—BBC News
WEAF—The Eternal Light
WABC—Salt Lake Choir

12:15 P.M.
CBL—League of St. Michael
CHEX—Rosanne Salon

12:30 P.M.
CHEX—Melodies
WEAF—Stradivari Orchestra

12:45 P.M.
CHEX—Melodies and Memories

1:00 P.M.
CHEX—News: Elim Tab.
WABC—Church of the Air
WEAF—The Dairy Farmer-T

1:30 P.M.
CHEX—Ernest Seitz, pianist
CBL—Beethoven Trio
CFRB—Sunday Hour-M
WEAF—Round Table Discus'n

2:00 P.M.
CHEX—News; Music and Verse
CBL—Washington Comment'y
CFRB—Tor. Conserv. Music
WEAF—Those We Love-D

2:30 P.M.
CHEX—Wayne King-M
CBL—Religious Period
WEAF—West'house Program
CFRB—Canadian History

3:00 P.M.
CHEX—News; Pentecos. Church
CBL—The People Ask
CJBC—Time for Tunes
CFRB—N.Y. Philharmonic
WEAF—World Parade

3:30 P.M.
CHEX—Waltz with Us
WEAF—The Army Hour

4:00 P.M.
CHEX—News; Int. Luth'n Hour
CFRB—N.Y. Philharmonic

4:30 P.M.
CHEX—Say It With Music
CFRB—Variety Program
WEAF—Music You Love Best
CBL—Church of the Air-R

5:00 P.M.
CHEX—News; Hit Parade
CBL—Concert Corner-M
WEAF—NBC Symphony
CJBC—Books and You
CFRB—Family Hour-V

5:30 P.M.
CHEX—The Shadow-D
CBL—Ballet Memories

5:45 P.M.
CHEX—The Shadow-D

SUNDAY EVENING

6:00 P.M.
CHEX—Hall of Fame
WEAF—Catholic Hour
CFRB—Ozzie and Harriet-V

6:30 P.M.
CBL—Week-end Review
CFRB—Green Hornet-D
WABC—Fanny Brice-V
WEAF—The Great Gildersleeve

7:00 P.M.
CHEX—News; Salvation Army
WABC—Kate Smith Hour
WEAF—Jack Benny-V

7:30 P.M.
CHEX—L for Lanky-D
WEAF—Bandwagon-M
CJBC—BBC News Reel

8:00 P.M.
CHEX—To be announced
WABC—Blondie-D
CBL—Bergen and McCarthy
CFRB—Artists in Recital

8:15 P.M.
CHEX—Dream Time

8:30 P.M.
CHEX—Music for Canadians
CBL—Victory Loan Broadcast
WABC—Crime Doctor-D
CFRB—Feature Story

9:00 P.M.
CHEX—Readers' Digest
CJBC—Encores in Wax
CBL—Stage 45-D
WEAF—Merry-Go-Round-V

9:15 P.M.
CHEX—Reader's Digest

9:30 P.M.
CHEX—Star Theatre
CJBC—Quentin MacLean, org.
CBL—Familiar Music

10:00 P.M.
CHEX—7th Victory Loan
CBL—National News
WEAF—Hour of Charm
WABC—Take or Leave It-V
WJZ—Listen, the Women

10:15 P.M.
CBL—Canadian Pattern-T

10:30 P.M.
CHEX—Reminiscing-M
WABC—We the People-V
WEAF—Old Gold Show-V
CFRB—Theatre of the Air

11:00 P.M.
CHEX—Nat'l News Summary
CBL—Radio Newsreel

MONDAY MORNING

6:00 A.M.
CHEX—Early Risers

7:30 A.M.
CHEX—News

7:45 A.M.
CHEX—Morning Cheer

8:00 A.M.
CHEX—News
CJBC—It's About Time-M

8:15 A.M.
CHEX—Breakfast Musicale

8:30 A.M.
CHEX—Breakfast Musicale
CFRB—Coffee Club
CJBC—Reflections-M

9:00 A.M.
CHEX—Morning Devotions
CFRB—Coffee Club
CBL—Music

9:30 A.M.
CHEX—News; Port Hope Shop
CBL—Mirth and Madness-V

9:15 A.M.
CHEX—Popularity Contest

9:30 A.M.
CHEX—Popularity Contest

9:45 A.M.
CHEX—Voice of Memory

10:00 A.M.
CHEX—News; Lindsay Salute
CBL—School of the Air

10:30 A.M.
CHEX—Lindsay Salute
CBL—Ethelwyn Hobbes-T

10:45 A.M.
CHEX—Lindsay Salute

11:00 A.M.
CHEX—News; With the Services
CFRB—To-day's Tunes

11:30 A.M.
CHEX—House of McGregor
CBL—Soldier's Wife
WEAF—Now Voyager-D

11:45 A.M.
CHEX—Magic of the Waltz

MONDAY AFTERNOON

12:00 NOON
CHEX—News; Home Folks
CBL—BBC News
CFRB—Musical Tours

12:30 P.M.
CHEX—News; Farm News
WABC—Helen Trent-D
CFRB—Life can Be Beautiful-D
CBL—Farm Broadcast

1:00 P.M.
CHEX—News; Home Folks
WEAF—Sketches in Melody

1:15 P.M.
CBL—Happy Gang
CJBC—Sketches in Melody

1:30 P.M.
CHEX—Chapel Chimes
CFRB—Tropical Tempos
WABC—Bernadine Flynn-T

1:45 P.M.
CHEX—Sing a Song

2:00 P.M.
CHEX—News, Pet. Examiner
WEAF—Guiding Light-D

2:15 P.M.
CHEX—A to Z

2:30 P.M.
CHEX—The Lady Sings

2:45 P.M.
CHEX—Meet the Band

3:00 P.M.
CHEX—News; Listen to Liebert
CJBC—Bob Rhodes' Orchestra

3:15 P.M.
CHEX—Hollywood Headline

3:30 P.M.
CHEX—Vocalist for the Day

3:45 P.M.
CHEX—Voice of Memory

4:00 P.M.
CHEX—News; Ballroom Time
CJBC—Ethel and Albert

4:30 P.M.
CHEX—Ballroom Time

5:00 P.M.
CHEX—Robertson Davies-T
WABC—Sing Along Club
CBL—Frontline Family

5:45 P.M.
CHEX—Melody Matinee

Theatres - Dances - Radio

LAST TIMES TO-DAY!
"WOMAN OF THE TOWN"
Starring CLAIRE TREVOR and ALBERT DEKKER
Hit No. 2—"IT COMES UP LOVE"
With Gloria Jean - Donald O'Connor - Cartoon

Starts Monday **CENTRE**
A Splendid Two-Feature Program
Dennis Morgan and Shirley Ross
In a Love and Laugh Spree You're Sure to Enjoy
"KISSES FOR BREAKFAST"
Hit No. 2—"The East Side Kids"
In Another Hair-Raising, Spine-Tingling Riot of Laughs
"FOLLOW THE LEADER"

Special Added Attraction!
SPENCER TRACY, in "To-morrow, John Jones"

EXTRA!
LATEST NEWS EVENTS
Attend the Matinees

TO-DAY LAST SHOWINGS
Margaret O'Brien
Charles Laughton
"THE CANTERVILLE GHOST"

MONDAY

THE ASTOUNDING DRAMA OF YANK BOMBERS OF TOKYO . . . HELD BY JAPS FOR MURDER!

20th CENTURY-FOX PRESENTS DARRYL F. ZANUCK'S
THE PURPLE HEART
Directed by LEWIS MILESTONE

CAPITOL

ADDED FEATURE
Allan Jones—in
"SING A JINGLE"

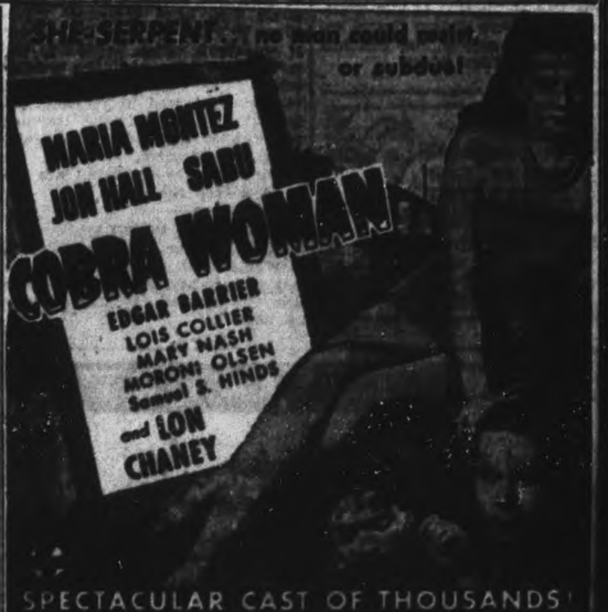

SPECTACULAR CAST OF THOUSANDS!

Regent
STARTS MONDAY
Plus! C.C.O. - Future For Fighters - Musical - News

TO-NIGHT ONLY
GENE AUTRY - "MY BEST GAL" - SECRET SERVICE

WAR'S WRATH BURSTS OVER ANGAUR—Close by a landing party of coastguard and marine invaders, an explosion sends ugly black smoke towering over the beachhead of Angaur Island in the Palaus. Jap guns, from hidden inland emplacements were trained upon the invaders as they moved from coast guard-manned landing barges.

French Newspapers Are Throttled By New Orders Of De Gaulle

By HAROLD KING
Reuter Staff Writer

PARIS, Oct. 14 — (CP Reuter)— There is much behind-the-scenes activity concerning relations between the government and the French press.

More than a week ago the government published ordinances concerning newspapers and journalists which aroused unanimous protest among Paris papers, and the National Federation of the French Press, representing clandestine journals, appealed to Gen. Charles de Gaulle.

The requested meeting between the federation and Gen. de Gaulle took place Wednesday and though no change in the ordinances has yet been announced, it is believed the press will obtain satisfaction on essential points.

The paper nearest to Gen. de Gaulle, "Combat," has reopened the question by stating that in no circumstances do Frenchmen want to see back pre-war papers, with the exception of those which took a definite part in the resistance movement like Populaire and Figaro, even if such papers actually ceased publication when the occupation began.

The paper added: "The new newspapers have their weaknesses but at any rate they live solely on the proceeds of their sales. France now has a press freed from the power of money. That is something which has not been seen in 100 years."

Seventeen dailies now are appearing in Paris. Each at the time of liberation received from the government 3,000,000 francs as a gift— without any strings attached. One million was provided in cash, the rest in stocks of paper. Some of these newspaper now are making money.

Governor Walter Rayfield Of Don Jail Describes Patrols Made At Murder Trial

TORONTO, Oct. 14 — (CP) — Governor Walter Rayfield of Don Jail here Friday described the patrols made by jail guards during the night at the trial of Allan Baldwin, 32, and William O'Sullivan, 22, jointly charged with murdering Robert Canning, a guard at the jail, on June 10.

The governor said a patrol started at 9:30 p.m. and punched the clocks every 45 minutes. He said the time clock outside the hospital annex, where the murder took place, was punched the first time at 9:45 p.m. and again at 10:15 p.m. on the night of June 10.

A guard outside patrolled the grounds and punched a clock every half-hour, he said.

Replying to a question by Crown Attorney William McFadden, the governor said that O'Sullivan, who had been sentenced to a penitentiary term on June 2, was still in the jail as it was customary for such prisoners to be held in jail for 30 days. During that period they could apply for an appeal or sign a waiver which would automatically result in their transfer to the penitentiary.

"O'Sullivan was asked if he would sign a waiver, but he refused," Mr. Rayfield said.

Regarding Baldwin, who had been convicted at Chatham, Ont., in December of 1943 and sentenced to a penitentiary term, Mr. Rayfield said the prisoner had been brought to Don Jail and was awaiting the outcome of his appeal. He did not sign a waiver.

He added that on June 9 Baldwin's appeal had been turned down by the Ontario Supreme Court.

"We had not had time to inform the Chatham sheriff before the escape," witness said. The sheriff would have removed Baldwin from Don Jail and been responsible for his transfer to the penitentiary.

Hen That Lays Oversize Eggs May Wind Up On Chopping Block

By JAMES McCOOK
Canadian Press Staff Writer

OTTAWA, Oct. 14 — (CP)— The Canadian hen that cackles pridefully when she lays an oversize egg has her head in the clouds for a moment but may find it on the chopping block soon afterwards.

Agriculture Department officials said Friday—in an age where the bigger and better usually is sought— that the problem of the oversize egg is becoming acute.

Oversize eggs are too large for standard trays and fillers and are lost through breakage. No market, export or domestic, has yet paid a premium for oversize eggs commensurate with their weight.

Some have suggested that eggs should be sold by weight rather than by number, but officials say this would lead to even greater complications by increasng the demand for larger eggs with the almost certain result that mortality among laying flocks would be increased. Eggs of unusual size often affect the health of the laying hen.

Strict grading standards are enforced in Canada and in this system the oversize egg has no place. And yet the tendency towards producing oversize eggs is increasing, say official reports.

"The two-ounce is the most economical to produce," the Agriculture Department said.

"The bigger the egg, the less the production. In supplying an export market, a large volume of a product of uniform size is more important than a similar volume in any sizes.

"Costs of handling are increased by having too many sizes of packages. In large manufacturing concerns, the standardization of packages has become an accepted method of reducing costs."

Breaks Glasses In Rough Channel

By JAMES McCOOK,
Canadian Press Staff Writer.

OTTAWA, Oct. 14 —(CP) — The politicians, not the reporters, are asking the questions these days.

Although it is between-session time in Ottawa there's a constant ebb and flow of members of parliament who visit the capital to see if they can find out what is brewing about the general election. By their own admission, they don't find out much of importance and they're willing to accept opinions where they can find them.

Ingenuity: The naval tradition of ingenuity has been handed down to the Women's Royal Canadian Naval Service. A woman reporter visiting a Wrens public relation officer at teatime was — according to hospitable custom— given tea and cookies. The tray was set on a table and the tea cups lifted— revealing an oil painting of a destroyer at full steam.

The office building boasted no teatray, so the Wren simply took a picture from her office wall for temporary duty. It went back on the wall after tea.

The rolling main: M. J. Coldwell, C. C. F. leader, looking uncomfortable with a new pair of heavily framed spectacles, has his own vigorous opinion of the English Channel: When he visited France recently he was permitted to make the return trip to England aboard a landing barge carrying prisoners, many of the men of nations friendly to the Allies who had been forced to serve the Germans.

When the barge pulled out from shore the prisoners sang happily, although they were not sailing for England in the way the Germans had said they would.

Out a bit, the weather became choppy and the singing became less loud. In the tumultuous ride that followed the singing stopped entirely and prisoners discovered they were no sailors. Mr. Coldwell a good sailor, just broke his glasses as the barge lunged about.

$10,000 Estate Left By Aimee

LOS ANGELES, Oct. 14 — (AP) — The will of Evangelist Aimee Semple McPherson disposes of personal property valued at less than $10,000 to blood relatives and makes no provision for her son to succeed her as head of Angelus Temple, her attorney said Friday.

The will was scheduled to be filed later today.

At the same time the Canadian-born Evangelist's daughter, Mrs. Robert Salter, long at odds with her mother, announced that she would not contest the provisions of the will.

"I haven't even thought about Temple affairs," said Mrs. Salter, vice-president of the Four Square Gospel organization before the break with her mother seven years ago. "As far as my mother's will and her wishes are concerned — after all, she was my mother and although we had not seen each other for some time I would like to respect her wishes."

Joseph Fainer, attorney for Mrs. McPherson, said the will "mentions only blood relations; no strangers or others are mentioned."

He added it made no provision for Mrs. McPherson, who was born on a farm near Ingersoll, Ont., to be succeeded as head of her denomination by her son, Rev. Rolf McPherson. He had been so designated before her death in Oakland, Calif., Sept. 27.

Election of Rolf McPherson's wife, Lorne Dee McPherson as vice-president of the Four Square Gospel organization to succeed her husband was announced last night.

Rent—One Grain

ELIZABETHTOWN, Pa., Oct. 14 — (AP). — The congregation of the 200-year-old Christ Evangelical and Reformed Church has its annual rental fee ready — one grain of wheat. The payment will be made Sunday to descendants of Peter Blasser who gave the land for building a church but stipulated that a grain of wheat be paid as the yearly rental.

A.R.P. Workers To Get Scrolls

TORONTO, Oct. 14 — (AP) — About 100,000 A.R.P. workers in the province will be presented with scrolls by the Ontario Government in recognition of their war emergency duties, Premier Dew said today. The presentations will be made at a ceremony in the parliament buildings.

Mr. Drew said that the changed course of the war has made it unnecessary to maintain the civil defence organizations and many A.R.P. groups have already disbanded.

"It is desirable for the government to recognize in some appropriate way the tremendous amount of work and sacrifice of the thousands who have prepared themselves to meet the very real threat of air attack which existed in the early days of the war," the premier said. "The fact that this threat never materialized in no way lessens the value of the services rendered or diminishes the praise which they deserve."

Details of the ceremony are yet to be worked out.

WHALE MEAT POPULAR

DURBAN, South Africa — (CP). — Whale meat has been put on the market here and housewives bought five tons the first day. Their families liked it.

ESTABLISHED 1899

CONTINENTAL LIFE

FOUR SQUARE

A Competent Advisor . . .

Worthy of your Confidence

Skilled in all phases of Life Insurance Service, every Continental Life Representative is a competent consultant able to advise you wisely.

THE CONTINENTAL LIFE INSURANCE COMPANY
HEAD OFFICE TORONTO

J. R. S. MacLEOD BRANCH MANAGER
355 George Street, Peterborough

A Purely Canadian Company

The Peterborough Examiner

VOL. XC, No. 244 — SATURDAY, OCTOBER 14, 1944 — PAGE NINE

RELAXATION ON "ISLAND FORTRESS"—Royal artillerymen, who man one of Britain's' "fortresses on stilts" guarding England's east coast are shown fishing from a gun emplacement during off duty hours. The islands are heavily armed with ack-ack guns and machine-guns.

Main Street Topics

AT MEETING

Those attending the meeting Friday night of the civic hospital committee were: Mrs. W. H. Morton, Dr. G. S. Cameron, Dr. J. Malcolm McCulloch, Dr. H. M. Yelland, Aldermen Glover, Ovens, Swanston, Sands, Mayor Hamilton, Deputy-reeve A. W. Archibald of North Monaghan council, John Hornal.

CADETS LEAVE SUNDAY

About 130 Peterborough air cadets and officers will leave Sunday for Toronto, to participate in a drumhead service at the De Haviland aircraft plant. The Peterborough boys will be under the command of Flight Lieutenant A. Ward Smith, and cadets from many Ontario centres will also be there to join in the proceedings.

FISHING OVER

After Sunday midnight, fishermen will have to content themselves with talking about the big ones they caught, until next summer, because the fishing season for bass, pickerel and muskies, closes October 15.

CHECKING ON LIGHTS.

Police department has announced that there will be a drive on motorists who persist in driving with only one headlight operating or with tail lights out. A check-up is being made these nights and offenders may expect police court action: Police say that there have been many "one-eyed" cars noticed recently.

NOT SO UNLUCKY.

Yesterday was Friday the 13th but that date did not prove to be unlucky for three veteran members of the police force. Chief John Thompson, Sergt. John Naples and Detective John Stevenson who have a combined police service for 64 years were all confirmed in those ranks by the police commission Friday.

OUT OF HOSPITAL.

Lieut. Philip Turner, son of Mr. and Mrs. Webber Turner, Gilmour Street, who was one of two Canadians to escape from the Arnhem trap, has been released from hospital following his return to England, according to a Canadian Press report. He was one of a group of Canadian officers loaned to the British Army.

ANOTHER ONE!

For the second time this week, some one has turned in a false alarm, bringing fire engines to the corner of Brock and George streets. The second dud came Friday afternoon close to four o'clock. Believed to be the work of some prankish children who do not realize the danger that lies in this childish act, it is just another false alarm to the growing list which bother firemen weekly, and which some time might cause serious damage.

A MYSTERY SPEAKER

Rotarians will have a mystery speaker at Monday's luncheon. He is to be a member of the Norwegian Air Force and for obvious reasons his name cannot be disclosed.

RADIO SPEAKER

Major General the Hon. L. R. LaFleche, Minister of National War Services, is scheduled to speak over CHEX at 1.54 p.m. on Sunday, Victory Loan Headquarters announced this morning.

WINS BEAUTY CONTEST

When it comes to beautiful girls the Canadian Women's Army Corps heads the list. L.-Cpl. Margaret Kelly, whose home is at 615 Chamberlain street, won the Beauty Contest at the Roseneath Fair, in which 31 girls participated. L.-Cpl. Kelly is stationed at the Training Centre in the pay office.

TOOLS STOLEN

A tool shack on the city dump on Rogers street was broken into during Friday night and a quantity of tools carried off.

WANTED ELSEWHERE

Provincial police from Huntsville were here Friday night to take Albert Marcoux, Gaspe, and Leopold Gingras, Montreal, to Huntsville to stand trial on a number of theft charges from the Bala district. Marcoux and Gingras had been convicted here on two charges of car theft and one of stealing clothing and had been sentenced to the reformatory. George Houde, also tried here on same offences, had already been removed to the reformatory and will be taken from there to Huntsville.

Sunday Evening
The Wigden Colored Trio
Of Maples, New York
WILL SING AT THE
"After Church" Evangelistic Service
In The
CENTRE THEATRE
AT 8:30 P.M.
Speaker
REV. JOHN MACLEOD of Stratford
Song Leader
ROBERT WIGDEN
The Wigden Trio are singing by courtesy of Bethany Tabernacle

Mother Of John Keyes Dies In Toronto

Mrs. Christina Keyes, 79, widow of the late John E. Keyes and mother of John Keyes, manager of the Bank of Commerce in Peterborough, died at the home of her son-in-law Dr. A. E. Hilliker, 1 Bracken Avenue, Toronto, on Friday. Mrs. Keyes, in poor health for some months, took sick while visiting in Peterborough in the spring.

A former resident of Galt she was very active in social welfare work. She was a former president of the Galt Children's Aid Society, conductor of the Galt Choral Society, president of the Mothers' Club, Y.W.C.A., president of the Galt Women's Progressive Conservative Association. In her younger days she was a talented singer.

NEON SIGNS
Maintenance and Repair
—24 Hour Service—
GUARANTEED—
NEW TUBES MADE IN PETERBORO
EARLE'S NEON DISPLAYS
298 Elias Ave. Phone 4961

Traffic Officer Has Narrow Escape From Hun

Sgt Jack Price of Goodwood, Ontario, former Provincial Police Traffic Officer between Peterborough and Lindsay, several years ago, has made something of a name for himself in a lucky escape he had on the Dutch-Belgian border a few days ago, according to a story by Allan Kent, Telegram war correspondent. Writing from Belgium he says:

You can always count on someone quoting the phrase whenever you make such a remark as, "I haven't seen any of our soldiers for several miles now." Or "What's that puff of smoke over there?" Or "Wonder if we took the right turn just now?"

But of all famous last words, those most often encountered are probably, "This town doesn't seem to have any flags out yet," and that was the phrase spoken by Sgt. Price two days ago when he drove his motorcycle into a community on the Dutch-Belgian border.

They weren't his last words, but they might easily have been.

Price, transport sergeant with Toronto's Royal Regiment of Canada, had hardly spoken them before he was hit on the foot by a German potato masher grenade thrown from the window of a house in the town.

The grenade bounced off his foot and struck the knee of Cpl. Bill Jelly, whose home was in Northern Ontario before he married a Scottish girl. Jelly, battalion mechanic, was following behind on another motorcycle.

"It fell in the gutter and went off with a hell of a bang," the imperturbable sergeant informed me. "Bill's bike leaped forward and hit mine, but neither of them was damaged. We weren't hurt either, although we sure didn't linger around to find out then."

Enemy Pours Out

As if the explosion of the ugly potato masher were a signal, the town was suddenly alive with enemy. In the sergeant's words, "The street was dancing with bullets; it looked like a heavy Toronto rainstorm."

They zig-zagged down the street at a terrific clip, and finally escaped from the town without the flags they had been told was liberated.

The Sergeant was still laughing about Bill Jelly. "He had a new bike and he'd just been telling me this time he was going to break it in properly and stick to thirty miles an hour," he said. "But that was no thirty miles an hour ride we took that day."

Sergeant Price is apparently the sort of person things happen to — or at least that things almost happen to.

"The last pinch I made was an army major who was doing sixty," he said. A week later I was in the army and I found he was my company commander. He remembered all right but it never made any difference to him."

Then the Sergeant shook his head, Poor guy," he added. He was killed at Dieppe."

One-Month Sentence Given For Fan Theft

Edward Hummell was sentenced to a month's imprisonment in the county jail after he had pleaded guilty in police court this morning to stealing an electric fan, the property of Percy Rutherford.

Giving evidence in the case, Constable Gordon Trennum said that the electric fan was among some other articles owned by Percy Rutherford that had been left in Miles' auction room for sale. As a result of a police investigation it was learned that Hummel had taken the fan and Constable Trennum said that he had found the stolen article in an old car behind the service station across the street where Hummell had put it. The officer said that when he was arrested Hummel had been drinking.

Edmund Quinlan and Ed. Garvey both of whom pleaded guilty as second offenders to a drunk charge were fined $50 and costs each.

Albert Evans, Lakefield, who pleaded guilty to a charge in Lakeal consumption of liquor in Lakefield was fined $15 and $4 costs. The charge was laid by Chief Garnet Samis of Lakefield who said Evans had been in possession of a "mickey mouse."

War—4 Years Ago

By The Canadian Press.

OCT. 14, 1940 — Strong Nazi night raiding forces bombed London severely, one German and four British planes lost. Educational survey of Canadian troops made by J. B. Bickersteth, Warden of Hart House, University of Toronto.

OCT. 15, 1940 — German air raiders made six unsuccessful daylight thrust at London, and others on South Wales, Midlands, and northwest coast, 14 German planes downed against 15 British. Canadian steamer Trevisa reported torpedoed and sunk 600 miles west of Ireland.

McDermid & Jury's Drug Store
OPEN SUNDAY
12.30 to 7 p.m.
DIAL 8801

ON THRESHOLD OF AACHEN—Two Allied soldiers plod through a debris-littered street of Aachen-Forst, about 150 yards from the fortress city of Aachen, when American artillery and airpower are carrying out the systematic destruction of all German positions. This photo gives a graphic idea of what Aachen itself will look like when the battle is ended. Nazis were massed to relieve the city, but the attack failed.

Police Commission Confirms John W. Thompson As Chief

John W. Thompson, acting chief constable since the retirement of Chief Sam Newhall last spring and a member of the local police department for almost 24 years was permanently appointed chief constable at a meeting of the board of police commissioners Friday afternoon.

The appointment dates from October 1 of this year and the initial salary will be $2,800 a year which includes the cost of living bonus. The commission decided that there will be a yearly increase of $100 a year in Chief Thompson's salary until $3,000 is reached.

Two other veteran members of the police department were also promoted at Friday's meeting.

Officer John Naples who has been acting sergeant for the past six months was promoted to the rank of first class sergeant at a salary of $1,979.40 a year, including cost of living bonus and Officer John Stephenson who has been on plain clothes duty for the past six months was promoted to the rank of detective with his salary fixed at $1,979.40, including the bonus.

Incidentally the commission decided that cost-of-living bonuses for all members of the department will be henceforth incorporated into the regular salaries, as has been done in the case of employees of other civic departments.

A Veteran Officer

Chief John W. Thompson, native of South Monaghan and resident of this district all his life became a member of the Peterborough police department on Nov. 4, 1920 and soon won a reputation as a zealous and fearless officer. Seven years ago after the death of Sergt. Arthur Thomas he was appointed sergeant and was serving in that capacity when he was named as acting chief constable by the police commission last April.

Sergt. John Naples joined the department in the same month as Chief Thompson in November 1920. Born in Scotland he has been a resident of Peterborough for over 30 years and served with the Canadian Navy in the first great war.

Detective John Stevenson, born in Ireland, joined the Peterborough police department on August 1, 1928 so that he has had over 16 years service as a police officer here.

His appointment and that of Sergt. Naples date back to the first of the present months.

When the appointments were discussed by the commission it was decided that it was time that a permanent chief constable should be chosen.

Popular With Public

"From what I have been able to learn from the general public we could not make a more popular appointment than to name Acting Chief Thompson for the position permanently" said Mayor James Hamilton.

"That is exactly my own view" remarked Judge Sheldon L. Smoke chairman of the commission and Magistrate E. A. Gee added that his opinion was the same as that of the other two commissioners.

A resolution appointing Chief Thompson was unanimously carried and after some discussion it was decided to make the initial salary $2,800 including the bonus.

"I think the salary should be on the basis of a yearly increase of $100" said Judge Smoke. "I would be willing to have it run up eventually to $3,500. I don't think there is a chief constable in any city the size of Peterborough under $3,000.

Mayor Hamilton suggested that the yearly increase run up to $3,000 and that amount was finally decided upon by the commission.

The commissioners also agreed upon the promotion of Officers Naples and Stevenson and named the salary at $1,979.40 in each case, provided the promotions were recommended by Chief Thompson.

Then the new Chief Constable was called into the meeting and Judge Smoke informed him that he had been appointed permanently.

"During the time you have been acting chief constable your work has been very satisfactory" the chairman told Chief Thompson.

"Thank you for the trust you have placed in me" said the new head of the police department, "I will endeavor to repay it with faithful service and give you a better police department."

Recommend Promotion

Chief Thompson said that he had no hesitation in recommending that Officers Naples and Stevenson should be confirmed in the positions which they have been filling during the past six months. "Both are excellent officers" he said "and they give their best at all times."

An application from Gordon K. Hardy, former member of the department for re-appointment to the local police force was received and no action taken.

Word was received from the Toronto Provincial and Municipal Police School that the application of Sergt. John Naples for enrolment in the next course to begin October 23 had been accepted.

Present were Judge S. L. Smoke chairman, Mayor James Hamilton and Magistrate E. A. Gee, Lindsay.

Sgt. C. Chapman Honored For Service

Sgt. C. Chapman, of the R.C.A.M.C., has received the second bar to the Long Service and Efficiency Medal, which is given for 24 years' service in the Canadian Army, it has been announced by National Defence Headquarters at Ottawa.

Sgt. Chapman served under Lt.-Col. James Turnbull for 19 years, when the latter was Officer Commanding of the fourth Canadian Machine Gun Corps. In June, 1940, he was attached to the C.M.S.C. as Recruiting Sergeant, with Capt. D. A. Loomis as Recruiting Officer, when they recruited the S.D. and G. Highlanders, the third Field Park Engineers, and personnel for other units. He was transferred to the R.C.A.M.C. at the local Training Centre, where he has been stationed since that time.

Memorial Centre Workers Praised

The men who have been associated in the Memorial Centre campaign with John E. Keyes, manager of the Bank of Commerce, will deeply sympathize with him in the death of his mother in Toronto.

Mr. Keyes is the head of the finance committee, and in that responsibility he spent three weeks, not just two of them, of the campaign in the Committee's office on Water street. Only those closely associated with him understand the fine contribution Mr. Keyes made to the success of the appeal for funds. His bank permitted him to take that stretch of time, most of every day during the period, from its affairs, but his assistants helped carry the extra burden during his absence. And in the meantime the critical illness of his mother was an anxiety.

Personal recognition of the efforts of the men who "put over" the Memorial Centre Fund is probably going to be overlooked, and their work accepted as a good deed bearing its own reward. The city council paid a compliment to Alderman Bradburn as a member of the Keyes office staff throughout the drive, but nobody else has been mentioned. The compliment to Alderman Bradburn was in the sentiment of appreciation that one member of the council had been so actively engaged in a community affair that had turned out so well.

Did Fine Work

Mr. Keyes himself remarked to the Examiner last Tuesday: "There is one man especially who did a high class job. I don't know how we would have got along without him, and that's Ian McRae.'

The other promoters who deserve mention and public thanks will have to be content,—and no doubt are—with the inner satisfaction that comes with any success.

Meanwhile, the Memorial Centre office which was made available to the comittee in the Crown building, Water street, north of Hunter, is being kept open indefinitely, and the committee is remaining intact, and getting ready for the next stage of its advance to Memorial actuality.

Group Of Girls Help Christmas Fund

Associations that boys or girls form in their school years may hold an important place in their minds in later years, particularly if they have good reason to look back with pleasant recollections to that formative time in their life, with a realization that these same associations really meant something to them in good character building that assisted to make them really what they have them become.

In a judicious way, school teachers can play an important role in this as well, and in this particular it may be that some such personality unconsciously lays behind the story of a small group of girls in the south-end of the city, some of whom it is known were recently attendants at King Edward School, who form the subject of a contribution to the Peterborough and District British War Victims Fund, for the purpose of giving some cheer for Christmas to the boys and girls in Britain, who will by reason of the misfortunes of war, be unable to spend that day in their own homes.

When any group of young folk band themselves together in a club for some definite purpose, there is a very creditable display of earnestness and constructive ability evident, when they take themselves seriously enough to set up an organization that goes to the extent of creating a fund by which to take care of their needs in a financial way, which also displays how practical they are even at this stage of their lives.

Having reached the stage where more time must be given to their studies, this same group of girls realized that their associations together as a club had to be curtailed very largely if they were to succeed in their further progress towards their life's goal, so with an intelligence beyond their years, they decided to attend to this more serious aspect of their future advancement, and have taken the residue of their funds and given it this day to the fund.

In the years that lie ahead, the writer ventures to predict that this group of girls will make citizens of the finest type, who will be first of all a credit to themselves, which naturally then reflects on their people and their native hearth.

Penny boxes do play an important part in the activities of the fund, being superceded in the total amount they have produced to assist the objects its operates for by only one other source of revenue, which speaks well for the support given by the people of this city and district at large.

Another of these assists is recorded today with a collection of $4.75 made Service Station on Highway 28, from the box located at Whiddon's which was made up to the even five spot by Mrs. Whiddon, this being the second time that this nice amount has been able to be credited to it among the number of times it has appeared in this column.

Previously acknowledged	$82,069.11
A Group of Girls in the South-end	5.00
Penny Box at Whiddon's Service Station, Highway 28	5.00
Total to date	$82,079.11

Obituary

WILLIAM P. BENNETT.

Seized by a heart attack after an ordinary day at work, William P. (Wink) Bennett, 294 Wolfe street, passed away suddenly Thursday evening, at the family residence, in his 25th year.

Born and brought up in Peterborough, the son of Raymond Bennett and Mary Ellen Maxam, 'Wink' Bennett's death came as a great shock to everyone in his wide circle of friends. The young man was active in outdoor sports of all kinds, and he was a general favorite. During his younger days, he belonged to the Boy Scout Group, when his section was under the direction of Scoutmaster Ernie Wolffe.

Educated at St. Peter's School, and a member of St. Peter's Cathedral, Mr. Bennett was for more than seven years an employee of the Atlantic and Pacific Store. Thursday, after working as usual all day, he was taken suddenly ill.

He leaves to mourn his loss his parents; two sisters, Mrs. John (Ruth) Hesmond, Mrs. Wallace (Veronica) Coombes, and one brother, Raymond W. Bennett, all of Peterborough.

The funeral will be Monday morning at 8.40, from the family residence, 294 Wolfe street, to St. Peter's Cathedral, for requiem mass at nine o'clock. Interment will be in St. Peter's Cemetery.

APPLICATION GRANTED.

An application from Clifford A. White, 317 Burnham street, for a taxi driver's license was granted by the police commission at Friday's meeting. It had been approved by Chief Constable Thompson.

W. R. TURNER
Phone 4871 — 199 Simcoe St.
Heating—Plumbing
Sheet Metal Work
CONTRACTING, JOBBING, REPAIRING
"CRANE" PLUMBING FIXTURES
"IRON FIREMAN" STOKERS
"HECLA" FURNACES

DIRECTS FIRE — Lieut. L. W. Spurr, of Middleton, N.S., a troop leader of a Canadian armored regiment fighting in Belgium, is seen as he directs the fire to an enemy position. He is located at a command post, near the Scheldt River in Belgium.

J. Sackville Heads Friday Night Club

Jack Sackville was elected president for the 1944-45 term, and Jim McBride was elected vice-president, at the second meeting of the autumn term, of the Friday Night Club, held at the Y.M.C.A. Friday evening. Other officers elected were George Blais, secretary-treasurer; Rod Blackwell, Don Forde, Norm Courtney, and Jim Shields, committee chairmen.

Although no special speaker was present at the meeting, there was a large attendance, and a delightful program of music was arranged by David Graham and Jim Shields. Norm Allen, president, welcomed to the meeting, an old club member, Joe Cooke, who has since enlisted in the navy, now home on leave.

About to leave for the navy, another member, Warren Trotter was given a hearty send-off, with good luck and best wishes expressed to him by the club.

President Allen said he hopes when boys now in the service come back to the city on leave, they will drop around at the club to renew acquaintances; new faces, too, he said, are always welcome at the Friday Night Club.

Last Plea For Names For Christmas Boxes

The Women's Auxiliary to the Navy will pack Christmas boxes for sailors, Wrens, and members of the Merchant Marine who are overseas, at St. John's Church on Tuesday next and is anxious to make sure that no Peterborough boy or girl serving in the Navy or the Merchant Marine is overlooked.

"We cannot send these Christmas parcels to anybody whose name and address we haven't got," one of the officers said. Let us have the information and we will see that no one is forgotten at Christmas. Please don't leave this for some one else to do and don't depend upon the fact that you sent in an address last year. Telephone 5591, 5592 and 4778 and give us the names and the latest address. And report this information at once, please, because the time is getting short."

Former Examiner Man Back From Overseas

A former member of the circulation department of The Examiner, and later circulation manager of the Timmins Press, Cpl. Dolph "Dode" McFadden, son of F. J. McFadden and the late Mrs. McFadden, 561 Homewood avenue, arrived home from overseas recently, where he served as a bomb-armorer with the Royal Canadian Air Force.

Cpl. McFadden, whose wife is an employee of the Timmins radio station, has been overseas since 1942, after enlisting in the air force the previous year. He was educated in St. Peter's High School here, and before enlisting had been in Timmins for several years with the newspaper.

Veteran Flier Sends $10 For New Centre

Stories keep popping up around Memorial Centre headquarters reflecting its deep and broad appeal to Peterborough sentiment near and far away.

For instance, a contribution of ten dollars has been received from Flight Sergeant Claire Sullivan of the R.C.A.F., who in the midst of battle duties against the enemy had time to think of the Memorial Centre for after the war and to have a "saw-buck" in the fund.

In his accompanying letter he wrote: "The project, as a memorial, should and will no doubt receive general approval by the citizens. The creation of a sports centre as proposed will serve to revive hockey, baseball, rugby and lacrosse and be a great boon to the youth of the city. I am glad of the opportunity of subscribing."

Flight Sergeant Sullivan has completed more than twenty operational flights over Germany. He is a son of Alderman and Mrs. J. E. Sullivan.

J. J. Dorris, secretary of the Chamber of Commerce, remarked today that he had "picked up" twenty dollars, ten from one of the city's clergymen, and from supporters of the Memorial Centre who simply did not wish to be left out of the Fund. This spirit is still glowing and is an evidence of the growing impression that the house to house canvass, such as it was, must have missed a lot of folks.

Wasted No Time

One of the comic bits of the last day of the campaign was the account of a telephone call from George T. Sharpe, chiro-practor, Charlotte street, who was almost complaining that he had a cheque for fifty dollars for the Fund, and was somebody coming around to get it.

And during that telephone message, Vic Gallon walked into the office, but flashed out again as soon as he heard the name, address and amount.

Pte. Roy L. Mitchell Wounded 2nd Time

Word has been received by Mr. and Mrs. Harry Mitchell, 6 Wallace street, that their son, Pte. Roy Leslie Mitchell, was wounded for the second time, early in September. He is serving in Italy with the Hastings and Prince Edward Regiment.

His first injury was received August 28 and he had shrapnel wounds in the face, upper lip and nose. A letter from the boy told his parents that he was lucky both times, in not having something more serious, but he failed to state the nature of his second injury. Pte. Mitchell has been overseas two years and was formerly employed at the C.G.E.

Children Told Danger Of Hiding In Leaves

Children—and their parents—are warned against the practice prevalent at this season of the year of playing in the piles of leaves on the side of city streets. Youngsters of course, love to conceal themselves in the leaves but it is decidedly dangerous with motor traffic as it is.

"I might have killed a little boy yesterday" a motorist told a reporter. "He was all buried in leaves at the corner of Dennistoun and Inverlea streets and I was just driving in to the curb when I happened to get a glimpse of the sweater he was wearing. If it had not been for that bright color I would have driven over the kid because I had not noticed him until then."

ATTENTION!
Have You An Illness In Your Home
IF SO
Ask Your Doctor About
Victorian Order of Nurses Service
OR
TELEPHONE 9155

Free Lecture on CHRISTIAN SCIENCE
by HERSCHEL P. NUNN, C.S.B.
of Portland, Oregon
Member of the Board of Lectureship of the Mother Church, The First Church of Christ, Scientist, in Boston, Massachusetts.
Announced by
First Church of Christ, Scientist
Peterborough, Ont.
in the Collegiate Auditorium
McDonnel Street, Peterborough
On the Subject:
"CHRISTIAN SCIENCE: The Science by which we come to know our true selves"
Thursday Evening, October 19
at 8:15 o'clock
• THE PUBLIC IS CORDIALLY INVITED •

The Examiner

CLASSIFIED ADVERTISING RATES

Cash with order, 1½c per word per insertion; 25c minimum for first insertion; 45c minimum with box number.

If paid within five days, 2c per word per insertion.

After five days, 2½c per word per insertion.

Refunds must be claimed within thirty days.

The names and addresses of boxholders are confidential and cannot be given under any circumstances.

THE PETERBOROUGH EXAMINER reserves the right to classify, edit or reject any classified advertising copy. Read your ad at the first insertion. The Examiner will not be responsible for more than one incorrect insertion. Copy accepted up to 1 p.m. each day for insertion the same day, except Saturdays when copy must reach the Examiner before 10 a.m.

Birth Notice	75c
Card of Thanks	75c
Engagement Notice	75c
Marriage Notice	75c
Death Notice	75c
In Memoriam	75c

The above charge is for 50 words—over 50 words 2c per word is charged.

Coming Events — First insertion 20 words or less, minimum charge 60c. Subsequent consecutive insertions 40c per insertion. Over 20 words, 2c per extra word per insertion.

TELEPHONE 4641

Births Marriages Deaths

In Memoriam — Cards of Thanks

BIRTH

CLARKE—To Major and Mrs. Gordon E. Clarke (nee Marion Ruhmann), on October 1, 1944, at the Vernon Jubilee Hospital, Vernon, B.C., a daughter, Marion Dianne.

ENGAGEMENT

Mr. and Mrs. Arthur Payne of Warsaw, wishes to announce the engagement of their third daughter, Dora Irene, to David Francis, second son of Mr. and Mrs. Frank Davidson, Millbridge. The wedding will take place quietly on Oct. 21.

DIED

STOVEING, Florence Lech—At her home in New York City, Oct. 13, 1944, beloved wife of Paul Stoveing and sister of Mrs. E. F. Walter of Montreal, an aunt of Mr. Keith G. Lech and Cyril K. Lech of Peterborough.

Funeral service at St. John's Church, Mon., Oct. 16 at 2.30 p.m.

IN MEMORIAM

AUSTIN—In loving memory of our darling baby, Carole, age 7 months, who passed away Oct. 10th, 1936, and our dearest wee nephew, Gerry McCurrie, who died Oct. 14, 1943, age 2½ years.

Dear little babies, we miss you so.
Two of the sweetest flowers from birth,
Sent here for so short a time,
God marked them when He gave them birth,
And took them with a smile,
But memories linger every day,
Remembrance keeps them near.

—Lovingly remembered by mother and dad, Aunt Edna and Uncle Bill and grandparents Starr.

McCURRIE—In loving memory of our dearest wee baby, Gerry, who passed away Oct. 14th, 1943, age 2½ years.

There's a little boy in heaven to-night,
An angel, with golden hair
And his eyes of lovely brown,
And his soul so pure and fair.
God lent him to us for a short sweet time
To us it seemed but a day,
But Heaven must have been very sad
The little while he was away.

—Too dearly loved to be forgotten by his mother and daddy and grandparents Starr, Aunt Edna and Uncle Bill.

McCURRIE—In loving memory of Gerald (Smokie) McCurrie, who died one year ago October 14th, 1943.

He was only a little white rose bud,
A sweet little flower from birth
God took him to Heaven
Before he could be soiled on earth.

—Lovingly remembered by grandma and grandpa from Ottawa.

McCURRIE—In loving memory of Gerald (Smokie) McCurrie, who passed away one year ago October 14th, 1943.

Far and 'oft our thoughts do wander,
To grave that is far away
Where we laid our darling baby
Just one year ago to-day.

—Sadly missed by mummy and daddy, Prince Edward Island.

DEAN—In loving memory of Mrs. Joseph Dean, who passed away one year ago, October 14, 1943.

"Love's greatest gift, Remembrance."

—Fondly remembered by her husband, son Robert, and daughter Margaret.

FUNERAL DIRECTORS

FUNERAL SERVICE
J. J. DUFFUS
WATER AND CHARLOTTE STS.
Telephones, Day and Night:

OFFICE	5757
J. J. DUFFUS (Residence)	6443
ORVILL J. FALLS	5618

TEDFORD FUNERAL HOMES

NORWOOD	Phone 297
LAKEFIELD	Phone 38
HASTINGS	Phone 31

In Memoriam Verses

A booklet from which In Memoriam verses may be selected is available at the Advertising counter of The Examiner. Telephone Classified Dept. 4641.

FLORISTS

TURNBULL'S FLOWERS LIMITED 441 George Phone 7163—Nights 3287

COMING EVENTS

First insertion, 20 words or less minimum charge 60c. Subsequent consecutive insertions, 40c per insertion. All over 20 words, 2c per extra word per insertion.

HOME AND SCHOOL REGIONAL Conference, Murray St. Church, October 17, 2 o'clock. Out of town speakers, afternoon and evening sessions.

KING EDWARD HOME AND School Association, Monday, October 16, at 8 p.m. Presentation of diplomas. Parents cordially invited.

ALL MEMBERS OF PETERBOROUGH Lodge No. 111 and Otonabee Lodge No. 13, are reminded of the installation ceremony Monday, October 16 at 8 p.m. Visiting members welcome, signed S. Hall and G. Harris.

DANCE AT RYE'S PAVILION, Saturday. Graydon Sheldon's Orchestra, Modern and Old Time dancing. Admission 35c. Gents 50c. Tune in CHEX 8.30 to 9.00

BRANCH NO. 52, CANADIAN Legion B.E.S.L. Regular monthly meeting, Monday, October 16th, 8.00 p.m. All members and uninitiated members are urged to attend.

BOWLING AT THE K. OF C. Saturday afternoon and evening. Excellent alleys.

PROGRESSIVE EUCHRE IMMACULATE Conception School, Monday evening Oct. 14, at 8.30, 10 games. Prize every game. Admission 25c.

BINGO AT THE ORANGE HALL, Saturday, 8.15. 30 games, 5 freeze outs. Large Cash Prize on 13th Game. Substantial Cash prize on 10, 20 and 30th Game. Come and bring your friends.

RUMMAGE SALE, TUESDAY, October 17, at 2.30, Salvation Army Hall, Aylmer St. entrance.

MARION PERRY LAIRD, WISHES to announce the re-opening of her school of dancing, Nov. 1. Tap, ballet, toe tap, acrobatic, Spanish and ballroom dancing. 190 Brock street, Phone 6227.

PERSONALS

"KLEEREX" — CLEARS THE SKIN. Heals Boils, Impetigo, Eczema, Psoriasis, Chaps, etc. Gives quick relief while you work. 50c, $1.00. Medium and Strong. Sold at all Drug Stores.

FULLER BRUSH REPRESENTATIVE Telephone 9778.

YOU CAN RUN A HOME KINDERGARTEN with our help Canadian Kindergarten Institute, Toronto 10, Ontario.

FULLER SALESMAN F. DAWE, 451 Water. Telephone 4789.

SPIRELLA FOUNDATIONS. 3011.

POST'S REMEDIES
889 Queen St. E., Corner of Logan
TORONTO PHONE GL. 0130

RAWLEIGH'S PRODUCTS, 360 SIMCOE Telephone 3088.

HERE IS GOOD NEWS FOR MEN AND Women who have grey hair. "ANGELIQUE GREY HAIR RESTORER" restores grey hair to its natural color $1.00, at Elliott's, McDermid & Jury, Payne's and Tamblyn's Drug Stores.

AVON REPRESENTATIVE, 548 BETHUNE Street. 3194.

Custom Tailoring

HAVE YOU SEEN OUR SUPERB COLLECTION of Ladies' Fall Suits, Topcoats, and Odd Skirts—made of Manufacturer's Samples? Tony Pepe, Greene Building. Telephone 4295.

Piano Tuning

FRED WALKER, HEINTZMAN & CO., Toronto, Authorized Piano Tuner — permanently located Peterborough. Telephone 9496. Mail Order CHEX.

WILLIAM POTTER, PIANO TUNING and Repairing (formerly Heintzman) Dial 9462.

3a Hairdressers 3a

EILEEN RUSSELL, 216 MONAGHAN Road, opposite Prince of Wales School, is now in a position to take your appointments. Telephone 8278. Only best available materials used.

SPECIAL RE-CONDITIONING PERMANENT, $7.00 Paris Beauty Salon, 184 Hunter Street W., opposite Bell Telephone Co. Telephone 5311.

EXTRA SPECIAL OIL WAVE, $6.50 FOR $5.00. Rosanne Beauty Salon, Kresge Building. Dial 8837.

MARY MARINO ADVISES ONE OF her better Cream Waves for that hard to curl, and dry hair. Dial 6663.

SPECIALS — END PERMANENTS $1.00 up. Oil Permanents $3.50 up. Downer's. Dial 8874.

FOR SALE

4 Miscellaneous 4

WORMS, MINNOWS. 172 ADELINE.

DRESSER. 178 AYLMER STREET.

ELECTRIC REFRIGERATOR, MEDIUM size, reasonable. 346 Water Street, Evenings.

BREAKFAST SUITE. 49 JACKSON Avenue.

BONE COLOR CONVERTIBLE STROLLER, Man's Tweed Top Coat, size 42, Boy's Suit Coat and Vest, like new, size 16; all cheap. 9432.

LEATHER COAT, NEW; MAN'S SUIT, Blue; Fall Overcoat, Fawn—all size 42. 497 Parnell Street.

TWO GOOD QUALITY DRESSES, SIZE 16, reasonable. Telephone 3062. 623 Walkerfield.

We have Good Stocks of: Plumbing and Heating Materials; Enamel Goods, Baths, Showers, Closet Combinations, Bowls, Tanks, Seats, Laundry Tubs, Sinks, Basins, Water Systems, Septic Tanks, Range Boilers, Hot Water Heaters, Hot Air Furnaces, Radiators, etc. Pipe and Fittings for all Fixtures, Steel Beams, Channels, Angles, Rounds, Flats etc.

The Peterborough Metal Co.
356 Simcoe St. Telephone 5769

RIFLES AND SHOTGUNS— FOR SALE, Purchase or Exchange, Rifles and Shotguns Wanted to Buy. Centrefire Cartridges and Shotgun Shells. Empty Cases Wanted for Reloading. Ammunition Exchanged. Telephone 7679.

RIFLE, MODEL 15, B.S.A., N.R.A. Match Target, 22 Calibre, sling strap and extra sights. This Rifle is new and should be seen to be appreciated. 88 Lansdowne.

FOR SALE

4 Miscellaneous 4

PERSIAN LAMB COAT
Practically New, Size 40
Telephone 3388
63 Olive Avenue.

ELECTRIC WASHING MACHINE, GOOD condition, $45.00. Fur Jacket, size 14, $10.00. Evenings after 5, 122 Park North, Apartment B.

JUST RECEIVED — TWO PLAYER Pianos. See them at Parks' Studio, 208 Charlotte Street.

BOY'S BROWN WINTER COAT, SIZE 14; Girl's Wine Coat, size 14; Girl's Skates, size 4. 496 Charlotte.

SILVER FOX FUR, 2-BURNER GAS Plate, Rocking Chair. 515 Cross Street.

ONE 4-FOOT SPRING BED WITH MATTRESS; One Hospital Cot. Dial 4721.

EIGHT-PIECE OAK DINING-ROOM Suite, also Cook Stove. 576 Rogers.

COOK STOVE, STUDIO COUCH, Table, Chairs, and Rocking Chairs. Apply after 6 p.m., 374½ George. Apartment 6.

PHILCO CAR RADIO, LARGE TENT with Stove Pipe hole; Remington Typewriter, 20" carriage; Dresser, Hip Rubber Boots, 44-40 Shotgun with Shells. 691 Elcome Crescent. Telephone 6163, after 6 p.m.

RIFLE, DEER MODEL 44-40 WINCHESTER, perfect condition; good supply of Ammunition. 88 Lansdowne.

QUANTITY SECOND JOIST 2 x 6 Telephone 4872.

OIL BURNERS, ONE DOUBLE EIGHT, One Single Eight, Wicks and Service. W. L. Sharpe, 412 George Street. Telephone 5886.

QUEBEC COOK STOVE, GOOD CONDITION, with Reservoir. 553 Albert Street.

RANGE HIGH SHELF, WATER FRONT, Coal or Wood, good condition. Also Hotpoint Immersion Hot Water Tank Heater, 110 volts, 660 watts. Telephone 3742.

SHOTGUN, SPRINGFIELD, 16-GAUGE, new direct from Factory. 7679.

FACTORY SEALED
SHOCK ABSORBERS
All Brand New.
Celebrated Gabriel Make. Very Superior
Fit Chevrolet 1938-1940
Plymouth 1937-1942
Pontiac 1937-1942
Terraplane 1935-1942
Dodge 1937-1942
Willys, Graham, Nash, etc.
PRICE ONLY $3.49
Sold in Canada by Can. Tire Corp.
Save Safely At
CANADIAN TIRE CORP'N
ASSOCIATE STORE
J. H. Keefer, proprietor.
342-4 Water Street. Opposite
Phone 8281. Market.

GUN, REMINGTON, PUMP, SKEET Model 31, 12-Gauge, new, used only 5 times, $100.00. 7679.

DOUBLE BED, SPRING AND MATTRESS, cheap. Telephone 9932.

ONE FRUEHAUF TRAILER, 18 FEET long x 7 feet wide, equipped with fifth wheel, racks and platform, in good condition. Write or Telephone I. Moldaver, Dial 5769, or 256 Simcoe Street.

THREE-PIECE VELOUR CHESTERFIELD, good condition. Telephone 5675.

TWO BOWSER OIL PUMPS. SIMPSON'S Market, 137 Benson Avenue.

GIRL'S WINTER COAT, BLUE, GREY trim, 14X, chamois lined, like new, cheap. Telephone 9052.

PRIVATE SALE — CHOICE SILVER, China, Pictures, Ornaments, Furniture, Crutches, Ovens, Vacuum Cleaner, Iron, One and Two Burner Electric Stoves, Electric Accessories, Child's Suits, 4 to 6 years. 52 McDonnel Street, Third Floor, 10:30 to 5 and 8 to 10.

GIRL'S WINTER COAT, SLIGHTLY worn, Green, size 16. Boy's Winter Overcoat, size 18. Telephone 3625.

NINE-PIECE WALNUT DINING-ROOM Suite. Telephone 7335.

MAN'S BLUE SUIT, LIKE NEW, SIZE 40, $5.00. Man's Grey Fall Overcoat, $3.00. Dial 3453.

GIRL'S CLOTHES, LIKE NEW, INCLUDING Dresses, Skirts, Blouses, etc., age 8-11 years. 211 Perry Street.

ONE 8-TUBE ELECTRIC CABINET RADIO, $29.50
New Radio Guarantee.
Terms if desired.
F. H. JOHNSTON
Corner George and McDonnel
TELEPHONE 4697

PRACTICALLY NEW ANNEX. TELEPHONE 3290.

MOFFAT GAS RANGE, 3-BURNER, with Oven, High Back and Shelf; Blue Wool Skirt and Coat, with fur collar; Black Fur Neckpiece. 324 Rubidge, Apartment 1, or Telephone 4715, between 1:30 and 2:00 or 6:00 to 7:00.

BLACK CLOTH COAT, FUR COLLAR, chamois lining, size 16-17. 25 George Street.

TABLE AND SIX CHAIRS; TWO-Burner Electric Plate. 548 Harvey.

COOK STOVE. TELEPHONE 3071.

WINCHESTER RIFLE, 38-55, TELEPHONE 3201.

UNDERWOOD TYPEWRITER, CASH Register, and Outboard Motor. Dunford's Garage, 423 Water.

HARRIS TWEED COAT AND PINK Chiffon Evening Gown, like new, both size 18. 264 Murray Street.

5 Dogs, Cats, Birds, Etc. 5

TRAINED PERSIAN KITTENS, ABOUT 7 weeks; also Persian Cats. 497 Parnell Street.

COLLIE DOG, HEELER; SPANIEL, good hunter, coach and carrier. 245 Princess. 8576.

HOUND PUPS, WALKER STRAIN. Don't miss seeing these at once. Stan. Davis, 146 Wolsley.

DOGS BOARDED. HEDGLEY KENNELS Port Hope Highway. Telephone 4008.

6 Fuel 6

DRY MIXED WOOD AND SLABS. Albion Wood Yard. Dial 5204-7939.

50 CORDS MIXED WOOD, $10.00 CORD. 3-Cord loads off Truck. Alex. Tate, Route 2, Peterborough.

ALL KINDS OF WOOD FOR SALE, Cut and Delivered. Dial 6446.

POPLAR WOOD, STOVE LENGTH, $10 a Load, Delivered. 7032.

WOOD. DIAL 6446.

7 Livestock and Poultry 7

CHEVIOT RAM LAMBS — IMPROVE your Mutton, better Quarters Loin, early maturity, greater vitality; fewer losses at birth. C. A. Temple, Telephone 61, Millbrook.

SOW AND 9 PIGS, MONTH OLD WARSAW 3 ring 13.

CALF FOR VEALING. DIAL 4037.

FOR SALE

7 Livestock and Poultry 7

EIGHT CHUNKS, 50 LBS.; 23 PIGS, 7 weeks old; also 8 Young Cattle. Vincent Hickey, Lakefield.

15 WHITE LEGHORN PULLETS; 15 Rock Pullets. M. Ross, Warsaw Road.

22 EWES. TELEPHONE 5043.

7x Farmers' Needs and Supplies 7x

RUBBER-TIRED OPEN BUGGY, TIRES good; Two Steel-tired Buggies, one with top good; One General Purpose Horse, 7 years old, broken double, single and ride; Black Gelding, 8 years old, 1,500 lbs., good kind; Horses must be seen before Monday Night. Harry Tinney, Cavan.

ONE COCKSHUTT RIDING PLOUGH, One Good Brown Team, about 3,300 lbs. Dial 3419.

SECTIONAL HEN HOUSE, 12' x 36'. Telephone 7149, between 6 and 8 p.m.

WANTED, HAY AND WHEAT STRAW. Telephone 7066.

GET YOUR ORDERS IN EARLY FOR Custom Ploughing for the Fall. Telephone 7781, or get in touch with Art O'Halloran, at 319 McDonnel Street.

8 Real Estate 8

FOR SALE, 7-ROOM BRICK HOUSE, hardwood floors, furnace, choice locality, 399 Walton. Lowest price, $4,800.00. Apply Owner, 416 Stewart.

$3,900 Brick, plmbg., furnace, 7 Rooms, gar., Morrow Street. November 1.
$4,500 Very central, Brick, 7 Rms., furnace.
$5,000 Modern Double Brick, South Good buy.
$1,400 7 Room Brick, electricity, Large Lot, KEENE. Nov. 1.
H. J. McCANNAN
Real Estate and Insurance
JACK SINCLAIR, Salesman
140 Simcoe St. Telephone 4246

SEVEN-ROOMED RED BRICK HOUSE, in Lakefield, waterworks, hot air furnace, attached garage, large garden. Immediate possession. Telephone 5961.

Brick 5 Rooms, Lights, 1 Acre Ground. Possession November 1	$2,700
Frame, 5 Rooms, garage, henhouse	$1,600
Brick, 7 Rooms, mod., West side	$5,000
100 Acres, mostly working, Frame House, frame barn, on County road	$3,600

Apartment to Rent, modern, central, garage, adults only. Possession Nov. 1.
M. STOREY
374½ George St. Telephone 6573

ONE CHOICE BUILDING LOT FOR Sale on the shore of Stoney Lake. Write Box 122, Examiner.

West, Real Modern 7 Rm. Brick	$5,500
East, 6 Rm. Brick	$3,000
Central, 6 Rm. Brick	$2,600
150-Acre Farm, 7 Rm. Brick House, hardwood floors, and furnace, 40 x 60 hip-roof barn, extra well watered; 30 Acres good mixed bush; milk contract can be assumed; 5 miles from City. Owner retiring. Price	$5,500

O'TOOLE BROS.
Real Estate and Insurance
184 Charlotte St. Phone 9447

FOR SALE — 7-ROOM FRAME HOUSE in Lakefield, in good condition; hardwood floors down. Telephone Mrs. J. R. Stuart, 6397, Peterborough.

Westcott, 6 Rms, Sewer	$2,050
Gladstone, 7 Rms, mod., $600 dn.	$2,800
Perry, 7 Rms, sewer	$3,100
Union, 8 Rms, mod., $500 down	$3,100
Central, 16 Rms, 2 bathrooms	$3,800
Brock, 8 Rms, modern	$4,500
Choice 8 Rm, hot water heated, oil burner, ½ Acre Land	$13,000

J. A. GIBBS, 141 Hunter St. 3843.

FIVE-ROOMED BUNGALOW, NEW, Frame, lights, well in basement, fruit trees, 5 Lots. Immediate possession; North-end. Apply Stanley C. Atchison, Shelbourne Street.

6-Room House, Dublin Street	$3,700
9-Room Brick, Aylmer	$4,700
5-Room House, 1 Acre	$2,000
6-Room House, 5 Acres	$2,500
7-Room Brick, George	$4,200
5-Room Frame, Antrim	$1,800
3-Suite Apartment House	$8,800

A. E. THOMPSON
Kresge Building. Telephone 7294

Cottages for Sale or Rent

NEW FURNISHED COTTAGE ON Sandy Lake. Apply 218 Antrim.

10 Used Cars 10

1938 PLYMOUTH P6 DELUXE SEDAN, Serial Number 9355289, in good condition, heater, defroster, fan, 5 good tires—$675.00. W. John, 767 Donegal.

1936 PONTIAC COACH, SERIAL 627010-535—$550.00; 5 tires. Theron McMillan, 211 Bethune Street.

1934 FORD V8 COACH, GOOD TIRES and spare; ceiling $401.00. Best offer accepted. Serial C18T1635. Heater. Mrs. M. Morrow, 619 Aylmer.

1929 DODGE SEDAN, SERIAL 59977, good condition, 4 good tires, heater—$250.00. G. Curtain, 57 Aylmer, 9937.

1929 FORD COACH, SERIAL 55332, A1 condition, five good tires — $200.00. Mrs. D. McDonald, 153 Rutherford Avenue, Evenings.

TO RENT

11 Miscellaneous 11

ELECTROLUX CLEANER, COMPLETE, by Day or Week. 4547.

GARAGE. 201 ROMAINE.

11x Apartments to Rent 11x

THREE-ROOM HEATED APARTMENT, all conveniences, electric stove, garage, close to City. Telephone 8007.

11xx Houses to Rent 11xx

FURNISHED HOUSE, FOR WINTER months, adults only. Telephone 8329.

12 Rooms 12

TWO ROOMS, UNHEATED, COUPLE. Telephone 3468.

TWO GIRLS TO SHARE ROOM, WITH Board. Telephone 3905.

FURNISHED BEDROOM, HEATED, with or without Breakfast. 30 George Street North, Apartment 1.

FURNISHED, HEATED BEDROOM FOR Two, central. Dial 7645.

WELL FURNISHED ROOM, IN QUIET Apartment, on the ground floor, central; no cooking. Telephone 9436.

BED-SITTING-ROOM OR BEDROOM and Living-room, Furnished, steam heated; adults. Telephone 5124.

HEATED, FURNISHED, LIGHT HOUSEKEEPING Room, suit Two; Gentlemen to share Large Heated Room, twin beds. Dial 8837.

BED-SITTING-ROOM, HEATED, SUITABLE for Two, central; garage. 8587.

FURNISHED ROOMS FOR MEN. 417 Stewart.

ROOM FOR GENTLEMEN. TELEPHONE 4665. 351 Charlotte.

FURNISHED ROOM, CENTRAL. TELEPHONE 4548.

FURNISHED BEDROOM, 514 WATER.

WANTED

13 Rooms Wanted 13

REFINED ELDERLY LADY DESIRES Furnished Room, central. Write Box 143, Examiner.

FURNISHED, HEATED, HOUSEKEEPING Room, central, Business Girl. Telephone 7845, from 8 to 6.

WARM ROOM, BOARD AND CARE FOR Elderly Lady on pension, preferably in country. Write Box 139, Examiner.

13a Apartments Wanted 13a

THREE OR FOUR ROOM, UNFURNISHED, Heated Apartment, by November 1st. Telephone 3197.

FURNISHED, SMALL APARTMENT OR Rooms Wanted by reliable, dependable Woman. 218 King Street.

13b Houses Wanted 13b

TO BUY, 5 OR 6 ROOM BRICK HOUSE full plumbing, or Lot below Charlotte. State size, location, price, Box 123, Examiner.

15 Miscellaneous 15

WANTED, USED ELECTRIC VACUUM Cleaner, whether in operating condition or not. Write Box 141, Examiner.

BAND AND ORCHESTRA INSTRUMENTS, Piano Accordions, etc., may be turned into ready cash. Send details and price to Whaley Royce & Company, 310 Yonge Street, Toronto 1, Ontario.

HEAVY DUTY ELECTRIC STOVE, good condition, cash. Telephone 5558.

DROPHEAD SINGER SEWING MAchine and Large Doll Carriage. Dial 7118.

LARGE KIDDY CAR, RUBBER TIRES. Telephone 8209.

WILL PAY CASH FOR USED SQUARE Stern Skiffs, in good condition. Write Box 121, Examiner.

TO BUY, BROKEN-DOWN TRICYCLES for Repairs. Telephone 6446.

FOUR INSIDE DOORS, 2' 6" x 6'-6". Telephone 7705.

DOLL CARRIAGE AND TRICYCLE, IN good condition. 7764.

WHITE FUR BABY CARRIAGE ROBE. Telephone 6431.

OLD USED CAR. TELEPHONE 8622.

GOOD USED TYPEWRITER. TELEPHONE 8430.

ENCYCLOPEDIA BRITANNICA, BOOK of Knowledge, Chronicles of Canada, for cash State edition, Box 104, Examiner.

HIGHEST CASH PRICES
for
OLD GOLD
(in any form)
WARNE'S
JEWELLERY STORE
349 George Street Telephone 5171

TIMBER AND WOOD LOT, MAPLE preferred. Write Box 73, Examiner.

IRON, RAGS, FEATHERS, PAPER Peterstel, Bethune and Hunter. Telephone 9408.

POULTRY AND FEATHER TICKS PAY Highest Prices. M. Gishman. Dial 8298.

STOVES, FURNITURE. HUDSON Telephone 65, Lakefield

LIVE POULTRY WANTED — MARKET Prices. A. Lantin Telephone 6297

LIVE POULTRY — PAY HIGHEST Prices. Florence 6823. 560 Homewood

STOVES AND FURNITURE WANTED Telephone 6115—Nights 6294.

HIGHEST PRICES PAID FOR RAGS, Paper, Iron and Metals. J. Burfield Dial 8368.

LIVE POULTRY—MARKET PRICE. M Kata. 6906. 188 Aylmer.

17 Help Wanted Male or Female 17

PERMANENT PLACE FOR CAPABLE Married Couple in Doctor's home for Housework; good wages; sleep in. Apply Mrs. Herbert Young, 305 Stewart Street. Telephone 8403.

Stenographers and Typists
Stenos, Typists, Postal Clerks for Government war work. You can train at home. Free information. M. C. C. Civil Service School, Ltd., Toronto 10.

18 Help Wanted, Female 18

PERMANENT PLACE FOR GIRL TO Assist with Housework and answer telephone in Doctor's home; other help kept; good wages; sleep in. Apply Mrs. Herbert Young, 305 Stewart Street. Telephone 8403.

MARRIED WOMAN FOR PART TIME Work. Apply Superintendent at Y.W.C.A.

CAPABLE GIRL OR WOMAN FOR A good Toronto home; high wages; evenings free. Dial 7950.

GIRL FOR LIGHT HOUSEWORK. 232 Woodbine Avenue.

PERMANENT PLACE FOR CAPABLE Housekeeper or Cook-General in Doctor's home; other help kept; good wages; sleep in. Apply Mrs. Herbert Young, 305 Stewart Street, Telephone 8403.

WOMAN FOR HOUSEWORK, ONE Morning Weekly. 5169.

GIRL OR WOMAN FOR HOUSEWORK, Afternoons. Telephone 5333.

19 Help Wanted, Male 19

BOY, UNDER 16, WITH BICYCLE, FOR Messenger. Apply Canadian National Telegraphs.

TWO BOYS, AGE 16 YEARS, TO Learn Canoe and Boat Building. Apply Selective Service Office, Peterborough. O-364.

CAPABLE EMBALMER FOR LOCAL firm. Apply Selective Service. O-365.

19x Agents Wanted 19x

GAS SAVER, PATENTED, PROVEN, Guaranteed. Fits all motors. If you have other full-time employment, write for proof, agency proposition. Victory Manfg. Company, Cornwall, Ontario.

20 Employment Wanted 20

TWO COLLEGIATE GIRLS WILL mind Children Evenings. Telephone 3678.

21 Boarders Wanted 21

ROOM AND BOARD FOR MEN. 342 Charlotte Street.

GIRL BOARDERS. TELEPHONE 9890.

GENTLEMAN BOARDER, NEAR C.G.E. Dial 7325.

BOARDERS WANTED. TELEPHONE 4898.

TWO GENTLEMEN SHARE ROOM, near Factories. Dial 9700.

CLASSIFIED ADS BRING QUICK RESULTS

WHO CAN DO IT

22b Painters, Decorators 22b

EFFICIENT, SMART STYLING
for
HOME DECORATION
Interior and Exterior
"Elastica Quality Goods"
HAROLD COLEMAN
Telephone 8922 338 George Street

COLEMAN BROS — "THE HOME OF Decorating." Established 1908 Telephone 4485. North of Brock Street

DECORATING AND PAINTING — Interior and Exterior. Archie Neilson. Telephone 8507.

INTERIOR AND EXTERIOR PAINTING. Sprayed Painting. For Estimate, Dial 5963.

FIRST-CLASS PAPERHANGING. T. Mills. Dial 8377.

PAPERHANGING AND PAINTING — Reasonable Prices. Telephone 4514—Hudson.

22f Miscellaneous 22f

DUSTLESS FLOOR SANDING — Graham, 9007, Nights 8607.

WINDOWS WASHED AND STORM Windows Up. 634 Union.

STEAM SHOVEL
AVAILABLE NOW
Also a
FLEET OF DUMP TRUCKS
Shenton Construction Co.
C/o General Electric.

SEWING MACHINES REPAIRED Stuart, Dial 5387. 584 Division.

DUSTLESS FLOOR SANDING. William Higgins. Dial 8887.

22j Wood Cutting 22j

WOOD SAWING. CLIFF JEWELL. Dial 4241.

WOOD SAWED. J. O'NEILL. 5654.

25 Nursing 25

REGISTERED NURSE AVAILABLE. Telephone 9436

25x Dressmaking, Sewing 25x

DRESSMAKING, TAILORING, ALTERATIONS. Telephone 4936. 593 Harvey

Electrical Repairs

REFRIGERATION
REPAIR
SERVICE
COMMERCIAL
INDUSTRIAL
DOMESTIC
—Also Repairs To—
RADIOS
RANGES
WASHERS
OIL BURNERS
and all small appliances
All repairs guaranteed three months
Established 23 years
F. H. JOHNSTON
CORNER GEORGE & McDONNEL
TELEPHONE 4697

TOUGH CRYSTAL

Laboratory tests show an ordinary watch crystal will crack under 50 pounds of weight.

WHO CAN DO IT

Electrical Repairs

FEE'S ELECTRIC SERVICE—REPAIRS. General Contracting. 104 Lock Telephone 6195

REFRIGERATION
SERVICE
COMMERCIAL-DOMESTIC
REPAIRS
to
WASHERS, RANGES,
APPLIANCES, OIL BURNERS
Years of Experience.
L. E. WILFONG
540 DOWNIE STREET
TELEPHONE 3228.

LOST

TWO-STRAND STRING OF PEARLS, valued as keepsake. Telephone 8298.

STRAYED, MONDAY, FROM NO. 7 Highway, Black Field Spaniel, with white spot on breast, named "Peter." Reward. Telephone 4984.

FOUND

SUM OF MONEY. CALL 307 LOUIS Street.

LOANS

MONEY TO LOAN ON FIRST MORTGAGES
Easy Terms of Repayment
Apply to
PETERBOROUGH WORKINGMEN'S BUILDING AND SAVINGS SOCIETY
414 Water Street
Established Over 50 Years.

Campbell Loans

are made on any acceptable security. The simple information you supply is kept in absolute confidence.

Loans over $300 cost you less. Our rate is 1% per month on balance over $300, 2% per month under $300. No other company has as wide a range of plans.

CAMPBELL
FINANCE CORPORATION LIMITED
Subsidiary of Industrial Acceptance Corporation Ltd.
F. M. Vivash, Branch Manager
169 Charlotte Street
(Above A. & P. Store) Phone 3520

BUDGET LOANS
NO ENDORSERS REQUIRED

To get a loan quickly and privately come to Household Finance. No endorsers, no bankable security needed—merely the ability to repay in instalments. Instalments below include principal and charges at our monthly rate of 2% on a loan balance of $300 or less and 1% on that part of a balance in excess of $300.

Cash Loan You Get	4 Payments	6 Payments	10 Payments	12 Payments	15 Payments
$25	$ 6.57	$ 4.46	$ 2.78	$ 2.36	
50	13.13	8.93	5.57	4.73	
75	19.70	13.39	8.35	7.09	
100	26.26	17.85	11.13	9.46	$ 7.78
125	32.83	22.32	13.92	11.82	9.73
150	39.39	26.78	16.70	14.18	11.67
200	52.52	35.71	22.27	18.91	15.57
300	78.79	53.56	33.40	28.37	23.35
500	130.60	88.64	55.10	46.73	38.36

Choose a monthly payment plan

Household Finance
Corporation of Canada
Established in Canada 1928
Second Floor Lansfield Block
177 Charlotte St. (Opp. Loblaws)
M. B. Holt, Manager Phone 5841

Respect Canucks

BIERVLIET, Holland, Oct. 14—(CP Cable).—The Germans, according to prisoners taken in this area by Ontario troops, have a new and high regard for the fighting qualities of the Canadians. Lieut. Pat Philips, Galt., Ont., said Friday: "I don't know if it's true or not, but they tell us the Germans are calling the Canadians 'the S.S. troops of the Allied armies'."

PROFESSIONAL

44 Lawyers 44

F. D. SCOLLARD—Barrister, Solicitor. Bank of Toronto Building. Telephone 6939.

JOHN A. BRADSHAW — Barrister and Solicitor. 360 Water. Telephone 8884.

PECK, KERR & McELDERRY — Barristers, Solicitors. Money to Loan. Offices 413-417 Water Street. Telephone 4681. E. A. Peck, K.C. F. D. Kerr, K.C. V. J. McElderry K.C. Walter H. Howell.

JACOB LOW — Barrister, etc. Mortgage Loans. Suite 1-2, 435 George Street (over Toronto Savings and Loan Co.). Telephone 7423 — Nights 6214

ELLIOTT, PHILP & CHANDLER—Barristers, etc. Money to Loan Offices, Kresge Building. Telephone 6873. A. L. Elliott, K.C. W. B. Philp, B.A. R. J. Chandler, B.A.

W. B. GORDON—Barrister, Solicitor Telephone 3577. 397 George Street.

NOTICE

VOTERS' LISTS

CITY OF PETERBOROUGH

NOTICE IS HEREBY GIVEN, That I have complied with Section 8 of the Voters' Lists Act, and that I have Posted up at my Office, on the 13th Day of October, 1944, the List of all Persons entitled to Vote in the said Municipality at Municipal Elections, and that such List remains there for inspection.

AND I HEREBY call upon all Voters to take immediate proceedings to have Errors or Omissions corrected according to law, the Last Day for Appeal being the Fourth Day of November, 1944.

DATED at Peterborough, October 14th, 1944.

E. A. OUTRAM,
Clerk of Peterborough City.

AUCTION SALES

J. H. MILES, AUCTIONEER AND VALUATOR, 25 years successful selling and evaluating at your service for satisfactory results.

FARM STOCK AND IMPLEMENTS, Hay, Grain, Mr. Marcus Dean, Lot 22, Concession 12, Township Smith, Wednesday, October 25th: Horses, 34 Head Milk Cows, Stockers and Calves, full line Implements, Furniture, etc. —J. H. Miles, Auctioneer.

AUSTIN HOGAN, LOT 26, CONCESSION 4, Otonabee, Tuesday, October 17, 1 o'clock, seven miles East of Peterborough, No. 7 Highway: Choice Grade Holstein Cows, all young; Four Good Young Horses, Good Stocker Cattle, 20 Sheep, Spring Calves, 3 Brood Sows, 21 Pigs 3 months old.—Golden Andrews, Auctioneer.

FOR MR. J. HUTCHISON, LOT 16, Concession 17, Otonabee, 1 mile south Stewart Hall, Thursday, October 19, at 1:30: Entire Farm Stock and Equipment and Feed, 25 Shorthorn Cows and Young Stock, 4 Horses 2 Brood Sows, Full Line Farm Machinery, including Fordson Tractor, in good shape, McCormick-Deering Tractor Plow, Tractor Cultivator, good Case Grain Binder, 7' cut, 40 Tons Clover and Timothy Hay. See posters.—Gordon Hancock, Auctioneer. Telephone 5021.

THOMAS G. RUSSEL, DOURO, FRIDAY, October 20, 12:30 p.m., 10 miles East of Peterborough, on Peterborough-Warsaw Road: Choice Durham Cows and Young Cattle, Fine Horses, Sheep, full line Machinery, Furniture, Half-Acre Turnips, Grain, 40 Tons Hay. Come early—we must start on time. Reason for selling, ill-health. Golden Andrews, Auctioneer.

HOUSEHOLD FURNITURE, JUDGE Smoke, 566 Gilmour Street, Saturday, October 28th, 2 p.m. sharp, including Beautiful Curtains and Drapes, Chairs, Dishes, Glassware, Electric Iron, Centre Tables, Writing Desk, Dresser, Bed, Spring-filled Mattress, Floor Rugs, Camp Cot, Walnut Chairs, Floor Lamp, Stair Carpet, Bedding, etc.—J. H. Miles, Auctioneer.

1,271 Books Taken Out

LAKEFIELD, Oct. 14—(ENS)—Grace A. Young, librarian of the Lakefield Public Library in her report to the board for the past three months reported 1,271 books taken the remainder juvenile. The third out, of which 592 were adult and quarter's fees and fines amounted to $5.10.

INDIA'S BIG ROLE

NEW DELHI — (CP). — For the first two and a half years of the war, India was almost wholly responsible for supplying the bulk of the war materials needed for the strategically vital Middle East.

SCOTT'S SCRAP BOOK

—By J. R. Scott

CANADIAN MORTAR FOR U.S. TANK—A presentation of the 50,000th 2-inch mortar M3, produced by Canadian Elevator Equipment Co., Ltd., small war plant in Toronto, is made in Washington, D.C., by Mrs. Elsie Freedman, to Maj.-Gen. Levin H. Campbell, Jr., chief of U.S. ordnance, on behalf of the plant's 300 workers. The mortars, made in the Canadian plant for use on U.S. tanks throw a two-inch smoke shell which builds an effective smoke screen in five to eight seconds.

Peterborough Nurse In France Enthusiastic About Blood Plasma

Keep up the good work at the Blood Donors Clinic—plasma is our best ally, writes Lieut. Jessie Deyell, former Peterborough school nurse, now with the R.C.A.M.C. in France. She points out that the effect of plasma on patients is almost unbelieveable.

"We haven't seem much of this section of France, in the first place because we are too busy and secondly, when you follow on the heels of the last tenant you have to go carefully. We don't wear blue uniforms anymore—just a suit of khaki battle dress like the men, with high leather boots and leather anklets. For dress up, we put on a shirt, and at all times wear a khaki beret. It is practical and the Canadian patients are just as glad to see us in unironed shirts, as they were when we wore starched uniforms."

Donors Wednesday were:

C.G.E.—Mrs. Lillian Kay 1, Aylmer Moore 4, Miss Mary Stevenson 8, Miss Teresa Heffernan 1, Mrs. Therese MacLaren 1, Miss Parmelia Denomme 1, John Hume 9, Noble Hicks 1, Frank Hynes 7, Frank Farrell 1, Jack O. Huggins 1, Harold Roberts 1, Don Ireland 5, Clinton Rowe 1, Earl Wightman 8, R. Gordon Morrison 2, Jack Smith 13, Miss Anne McLean 1, Miss Valetta Bolton 1, James V. Brown 3, Walter Bristow 3, Bruce Meredith 3, J. Albert LeVasseur 3, Walter Cocks 1, Miss Selma Lentz 4, Miss Doreen Hill 5, Miss Dimple Dunne 2, Cecil McAdams 1, Maurice St. Jacques 1, Miss Faye Kelly, Daniel O'Neil 3.

Dominion Woollens—Alex Stevens 5, Mrs. Dorothy Coones 2.

De Laval—Miss Elsie Chambers 3, Arthur McLaren 2, Richard Hope 1, Frank Grady 3, James Crough 1, James Johnson 5, Elwood Fallis 1, William C. Forde 3, Frank A. Rose 3.

Outboard Marine—Hilton Cryderman 2, Miss Doreen Bassett 7, George English 3, Leo Burke 3.

General List—Mrs. Loretta Drummond 2, Rev. Clayton Kidd 8, Wesley Dixon (Brown's Radio) 2, Mrs. Sybil Gorman 2, Mrs. Ken Graham 1, Miss Fern Webster 1, Miss Edith Thorn 3, Robert E. Armstrong (RCNVR) 6, Mrs. Eric Haley 4, Louis Brooks 11, Miss Angelica Young 4, Mrs. Aileen Cardwell 3, Robert H. Cunningham 3, Douglas Embury 5, Grant Willis (RCAF) 1, Miss Fannie Gishman (Cherney's) 7, Mrs. Rose Fitzgerald 3, Mrs. Doreen Ferguson (Martin-Hewitt) 1, Mrs. Helen Waite 4, Mrs. Ferol Hughey 3.

Keene — Clarence Robertson 7, Thomas J. Gall 4.

Quaker Oats—William Clark 7, Alex Willis 2, Walter Jones 3.

Brinton Carpet — Miss Margaret Thomson 2, Miss Hazel Ellis 2, Lionel Monk 4, Mrs. Ethel Basciano 7, William F. Parkes 3, Russell Johnston 1.

Drs. Clark and R. Young.

Donors Thursday night were: Mary Dawson 4, May Simmons 2, Sgt. C. Chapman 5, Sgt. M. Richards 3, Cpl. Spencer Kitchen 7, Matthew Stuppiello 3, Leslie Bailey 3, C. C. Allen, Charles Emery 2, George V. Brown 4, Orval R. Fralick, John Ford, Lawrence Tracy, Jules H. Arseneault, Joseph Caffiers, John B. Robertson, S. B. H. Allison 8, S. C. Roisum, Derek V. King, Bruce De Lottinville, Howard Blount, George E. Martin, Robert Gibbons, Valentine Atkins 4 Ivan Algars, George Garbutt 2, H. G. Starr, J. S. Hargrave, T. W. Boadway, R. B. Thomas 2, D. R. Clarke, George King 2, Percy Switzer 2, Alfred Clark, Gordon Wilson 4, Gordon Trivett 9 Wm. J. O'-Halloran, Gerard V. McInerney 3, Gordon Wm. Smith, Jack Cotey, James J. Paquette, Wm. J. Stargratt 3, Lucien Latiberte, Paul L. Theriault, H. P. Piche, Fernand Lebel, J. P. Taillon, Roderick C. Fulkerson, Phillip Lemoges, C. A. Cassidy, R. C. Adams 4, Peter D. Harkness, Roy Hubert 3, Stanley Humphrey, A. C. Burns 7, N. J. Collins, Albert Keller.

Peterborough—Mrs. Tressie Faiers 4, N. C. Dobbin 6, Jas. J. Collins 3, Gerald Harrison 4.

Westwood—Bruce Warr 3.

Lakefield—Mrs. Eva Coones 2, Fred Wickett 8, Melville Kingdon 4.

Norwood—A. W. Weir 5, Miss Doris Gill, Miss Ethel Gill, Mrs. Marian Gardner 3, Mrs. Violet Stackhouse 3, Mrs. Della Throop 4, Mrs. Janet Gill 4.

Lindsay—Miss Frances Towns 4.

Doctor—Lt. Herman.

14,000 Attend Roseneath Fair

ROSENEATH, Oct. 14.—(ENS).—Between 13,000 and 14,000 people attended the Roseneath Fair, when a benevolent weather man turned out his best effects for this popular annual event.

The domestic science department had 75 loaves of bread, and according to one of the judges, the exhibit was outstanding. The quality and number of exhibits in the needlework department was also deserving of mention.

Roseneath Fair prize winners are:

Women's Work (Miscellaneous).

Quilt, applique—Mrs. Lowe, Mrs. Bryant, Mrs. Teal.

Quilt, piece work — Mrs. Lowe, Mrs. Bryant, Mrs. Putnam.

Quilt, patchwork — Mrs. Lowe, Mrs. Putnam, Mrs. Bryant.

Bedspread, embroidered — Mrs. McCall, Mrs. McMillan, Mrs. Lowe.

Rag carpet — Mrs. Teal, Mrs. Lowe.

Woollen socks—Mrs. W. J. Ruttle, Udora; Mrs. Lowe, Mrs. Teal.

Woollen mitts—Mrs. Lowe, Mrs. McCall, Mrs. Putnam.

Rug, hooked—Mrs. Teal, Mrs. McCall, Mrs. Putnam.

Rug, braided—Mrs. McCall, Mrs. Bryant, Mrs. Teal.

Plain hand sewing—Mrs. Putnam, Mrs. Lowe, Mrs. W. J. Ruttle.

Tatting—Mrs. E. A. Ruttle, Dundalk, Mrs. Putnam, Mrs. Lowe.

Wool, crochet—Mrs. McCall, Mrs. Teal, Mrs. W. J. Ruttle.

Hemstitching—Mrs. W. J. Ruttle, Homer Leavitt, Mrs. McCall.

Smocking—Mrs. McCall, Mrs. W. J. Ruttle, Mrs. E. A. Ruttle.

Filet Lace—Mrs. Lowe, Mrs. McCall, Mrs. E. A. Ruttle.

Italian cut work—Mrs. Teal, Mrs. Lowe, Mrs. Putnam.

Roman cut work — Mrs. Lowe, Mrs. E. A. Ruttle, Mrs. McCall.

Outline work—Mrs. E. A. Ruttle, Mrs. Lowe, Mrs. Putnam.

Work bag—Mrs. Teal, Mrs. Bryant, Mrs. Putnam.

Work bag—Mrs. Teal, Mrs. Bryant, Mrs. Putnam.

Cross stitch—Mrs. Lowe, Mrs. W. J. Ruttle, Mrs. McCall.

Home-made labor saving device—Mrs. McMillan, Mrs. Bryant, Mrs. W. J. Ruttle.

Work apron—Mrs. McMillan, Mrs. E. A. Ruttle, Mrs. Lowe.

Novelties — Mrs. Putnam, Mrs. Teal, Mrs. McCall.

Tea towels—Mrs. E. A. Ruttle, Mrs. Bryant, Mrs. Lowe.

Pan holders—Mrs. McCall, Mrs. McMillan, Mrs. Lowe.

Luncheon set—Mrs. Putnam, Mrs. Lowe, Mrs. McCall.

Centrepiece, white—Mrs. Bryant, Mrs. Putnam, Mrs. Lowe.

Centrepiece, colored—Mrs. W. J. Ruttle, Mrs. Bryant, Mrs. Lowe.

Tray cloths—Mrs. Lowe, Mrs. Putnam, Mrs. Bryant.

Tea cosy—Mrs. W. J. Ruttle, Mrs. Lowe, Mrs. Teal.

Table mats—Mrs. W. J. Ruttle, Mrs. Putnam, Mrs. McCall.

Tea cloth, cut-work—Mrs. Bryant, Mrs. Putnam, Mrs. W. J. Ruttle.

Table cloth, crochet—Mrs. McCall, Mrs. W. J. Ruttle, Mrs. Teal.

Table cloth and serviettes—Mrs. Putnam, Mrs. Bryant, Mrs. Lowe.

Centrepiece, embroidered — Mrs. Bryant, Mrs. Putnam, Mrs. W. J. Ruttle.

Table runner, fancy—Mrs. W. J. Ruttle, Mrs. Bryant, Mrs. Lowe.

Table runner, crochet trim—Mrs. Putnam, Mrs. Lowe, Mrs. Bryant.

Sofa pillow — Mrs. Bryant, Mrs. Teal, Mrs. McCall.

Sofa pillow, embroidered — Mrs. Bryant, Mrs. McFiggin, Mrs. McCall.

Soft pillow, crochet—Mrs. W. J. Ruttle, Mrs. Lowe, Mrs. Putnam.

Card table cover—Mrs. Lowe, Mrs. Putnam.

Sandwich tray—Mrs. McCall, Mrs. Lowe, Mrs. Teal.

Curtains—Mrs. W. J. Ruttle, Mrs. Lowe, Mrs. McCall.

Bridge set — Mrs. McCall, Mrs. Teal, Mrs. Putnam.

Fancy sheet — Mrs. Lowe, Mrs. Putnam, Mrs. Teal.

Coverlet and pillow—Mrs. Lowe, Mrs. Bryant, Mrs. McCall.

Comforter—Mrs. Lowe, Mrs. Teal, Mrs. McCall.

Pillow slips—Mrs. Lowe, Mrs. Teal, Mrs. McCall.

Pillow slips, embroidered — Mrs. Lowe, Mrs. Mouncey, Mrs. Putnam.

DECORATE SWEDISH AIRMEN

STOCKHOLM — (CP). — For risking their lives to help the crew of a burning American bombing plane at Bulltofta air field in southern Sweden three non-commissioned officers of the Royal Swedish Air Force have been decorated for bravery by the Swedish government.

RAZOR BLADE ECONOMY

LAHORE, India — (CP). — More than 2,000 used razor blades are being resharpened daily by a Lahore firm. This is one of the latest economy measures which the Army in India has introduced; soldiers return their used blades when issued with fresh ones.

ROOM AND BOARD —By Gene Ahern

SALLY'S SALLIES
Registered U. S. Patent Office

"I can't recognize your voice. Make a noise like a kiss!"

BARCLAY ON BRIDGE

PRETTY NEARLY "NEVER"

YOU MAY find it hard to think of a case in which wou should not show a fit with your partner's four-card major suit. That comes pretty close to being one time when you can use the words "always" and "never." In fact, it is about as near as you will ever come in bridge. Of course, there are times when you should double the opponents instead of going on with your own bidding, and there are also those extremely rare ones when you are sure the side can make 7-No Trumps.

North: ♠ K Q 9 8; ♥ A Q J 5; ♦ J 5; ♣ 9 8 3

West: ♠ 6; ♥ 7 3 2; ♦ 10 8 7 4; ♣ A J 10 7 5

East: ♠ 7 4 3 2; ♥ 10 9 6; ♦ A 3 2; ♣ Q 6 2

South: ♠ A J 10 5; ♥ K 8 4; ♦ K Q 9 4; ♣ K 4

(Dealer North. East-West vulnerable.)

North	East	South	West
1 ♠	Pass	2 NT	Pass
3 ♥	Pass	3 NT	

And South got just what he deserved. West made the unorthodox lead of the diamond 6, and was lucky enough to find East holding the A. The Rule of Eleven told him that South had three higher cards than the 6, so that the suit was securely stopped. The only hope then, seemed to be that West was better fixed in clubs, with tenaces sitting over whatever South had. So he returned the club Q. That put the blocks to South, who was set two tricks.

There was hardly any excuse for South to fail to show a fit with his partner's spades at some stage. If he did not do it with 3-Spades on his first response and preferred a jump in No Trumps, because he thought he was a better player than his partner, then he certainly should have shifted to spades when the 3-Hearts bid reached him. Nobody could have failed to make a spade game on that hand, losing two tricks in clubs and one in diamonds.

• • •

Your Week-End Lesson

When is it sound to bid for a No Trump game even though you hold a singleton in the suit with which your partner responded to your opening bid of another suit?

Distributed by King Features Syndicate, Inc.

DAILY CROSSWORD

ACROSS

1. Highest part
5. In bed
9. City (It.)
10. Raises up
12. Smells
13. Leather strip
14. Greets
16. Depart
17. Question
18. Fuel
19. High, craggy hill
20. Insect
21. Gasp
22. Vessels
25. Flower
26. Cry of an owl
27. Young fish
28. Possess
29. Honey-gathering insect
30. Frontiersman's shoe
33. Public notice
34. Leading lady
36. Article of furniture
38. Bury
39. Foot coverings
40. Muse of lyric poetry
41. Strike
42. Part

DOWN

1. Officer's assistants
2. Timepiece
3. Female horse
4. Flags
5. Accented syllables of feet
6. Wagers
7. Organ of hearing
8. Mythical monsters
9. Common short syllable (Pros.)
11. Characteristic of a sport (colloq.)
15. Tub
19. Convert into leather
20. Likely
21. Remit
22. Young hogs
23. Seats on elephants' backs
24. Electrified particle
25. First minister of state
27. Charge for services
29. Seaport city (NW Fr.)
30. Part of a flower
31. Rugged mountain crest
32. Fish
34. Apology
35. Set of boxes (Jap.)
37. Arch

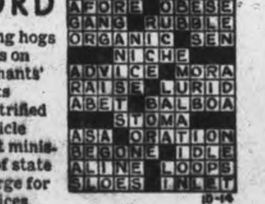

Yesterday's Answer

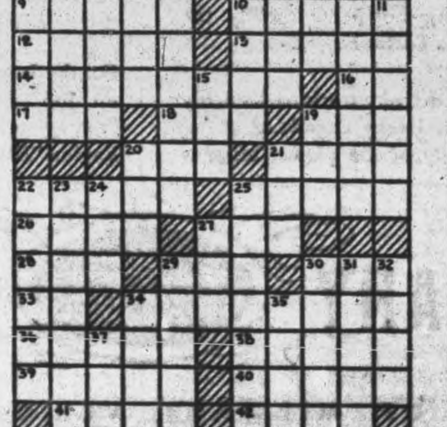

TERRY AND THE PIRATES —By Milton Caniff

LI'L ABNER —By Al Capp

HENRY —By Carl Anderson

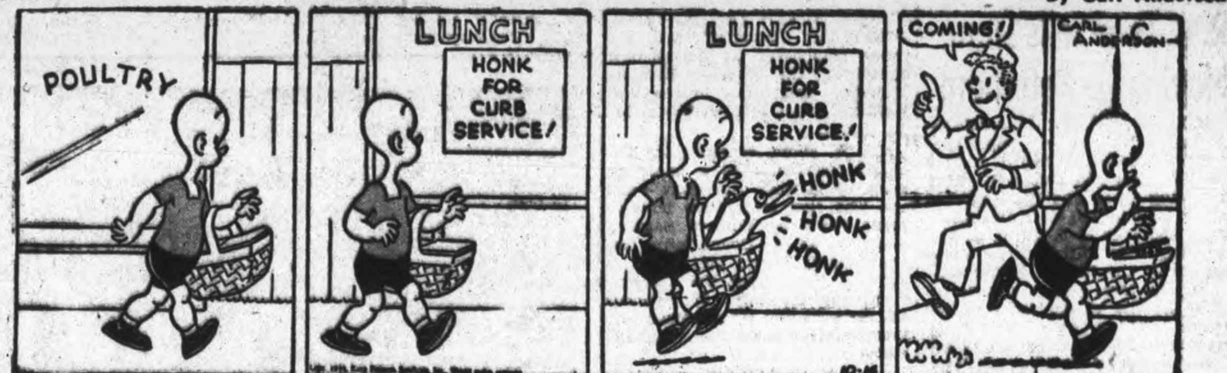

DONALD DUCK —By Walt Disney

BLONDIE —By Chic Young

MUGGS AND SKEETER —By Wally Bishop

BRICK BRADFORD —By William Ritt and Clarence Gray

TILLIE THE TOILER —By Russ Westover

Village Quiet Witch Pegged

By ALEX H. SINGLETON
Associated Press Staff Writer

LONDON, Oct. 14 (AP)—In an eerie end to one of England's weirdest witch tales, the villagers of a little Essex town of Scrapfaggot Green have driven a new stake through the grave of a woman burned at the stake and buried two centuries ago to peg the spirit they say disturbed their nights.

Over the telephone to London, Town Councillor Arthur Sykes told how he and seven of his neighbors yesterday rolled back the big boulder that marked the witch's last resting place and, he added, "we had the first quiet night's sleep in many a day."

This is Sykes' story—and, he added a bit petulantly: "I'm a practical man, but there's been a lot of queer things going on around here."

They started—"the queer things"—after a bulldozer, widening a road, pushed aside the boulder which generations of the townspeople believed marked the resting place of the "witch.'

What sort of "queer things?"

"All sorts," said Sykes. "Bells ringing at midnight. Clocks going wrong. Chickens disappearing. Things being moved and no sense to it."

FOUR OF FAMILY IN NAVY—Three sons and a daughter of F. J. Cournyea and the late Mrs. Cournyea, Olive avenue, are serving in the Navy. Steward Edward Cournyea (Outside Left) enlisted two years ago and is now stationed in Newfoundland. Petty Officer Gordon Cournyea (Left) enlisted about two years ago and is now stationed at Niobe, Scotland. Prior to enlisting, he worked at the Aluminum Plant, Kingston. Their sister, Wren Sally Cournyea (Right) is a photographer with the Wrens in Newfoundland. Prior to enlisting about 18 months ago, she worked at the C.G.E. LS. Cecil Cournyea (Outside Right) enlisted about four years ago and was serving on HMCS Nabob. He was also formerly employed at the C.G.E. Three of them, Steward Edward Cournyea, Wren Sally Cournyea and LS. Cecil Courpyea, are now home on leave.

$250,000 City Trust Surplus May Be Available For Hospital

The county council's unanimously voted contribution of $150,000 to Peterborough's General Hospital, which requires only the approval of the Ontario Municipal Board, was gratefully acknowledged at the meeting of the hospital committee last night as Alderman Sands, chairman, reported the substantial result of its deputation's conference with the county administrators this week.

As already published in progress news of the hospital project preliminaries, the Nicholls Hospital Trust has agreed to place their endowment fund, bequest of Mrs. Charlotte Nicholls, to the credit of the new institution. The amount was quoted at $242,000, but was counted in expected assets at the round number of $250,000 in the discussions with the county's representatives.

Another sum which may become available for the hospital building fund is $250,000 from the surplus of the City Trust Commission. It was mentioned last night by Alderman Sands and Ovens and Mayor Hamilton as the committee briefly looked over prospective sources before presenting their complete case to the ratepayers.

Possibility of obtaining financial aid from the Ontario Government was also mentioned by Alderman Sands. "We are hoping to get something from the provincial government for the provision we are making for chronic and psyhiatric patients. Harold Scott has invited Hon. Dr. Vivian to meet the committee and it is likely the Minister will be able to come on Saturday, October 21.

If all four of these sums materialize, the total would be $742,000, against the presently estimated complete cost of the Civic Hospital at $1,400,000.

Considering the letter received by the city council Tuesday from the St. Joseph's Hospital Board announcing its plans for a 52-bed extension, at a cost of $250,000, the committee decided that the suggestion of a proposed grant from the city "did not come within its province but was a matter between the council and the Board of St. Joseph's Hospital." The letter from the Board was to the effect that if the taxpayers voted in favor of a civic hospital, the Board felt that an equitable grant should be made by the city to St. Joseph's Hospital for reasons that were set forth.

For the detailed work of preparing its private bill to the Legislature pertaining to the change of administration, from the present trustees of Nicholls Hospital to the board of the Civic Hospital, the committee appointed Aldermen Sands and Ovens and Mayor Hamilton. Dr. J. Malcolm McCulloch, Warden Isaac Anderson of his representative and City Solicitor W. F. Huycke, K.C.

T. MARK & SON
General Insurance
360 WATER ST.
Phone 5425

Are You Overtired

Whether you overwork, worry or expend your energies in the social whirl, the result is the same — chronic fatigue or nervous exhaustion.

Your nerves and bodily organs are also tired so that digestion fails and you lie awake at nights unable to sleep.

Perhaps there is nothing that can so definitely help you as Dr. Chase's NERVE FOOD. Many people find this to be the case. Why not benefit by their experience.

Ask for the new economy size bottle of

Dr. Chase's Nerve Food

60s.—60cts.
180s—$1.50

R. A. Ford Sells Store Moving To Peterboro

MILLBROOK, Oct. 14.—(ENS).—A business change of importance took place recently when R. A. Ford sold his meat and grocery business, adjoining house and the building which includes the store and apartment above, to H. J. Tiffin, of Peterborough. Mr. Tiffin is to have possession by the first of November.

Mr. and Mrs. Ford, who have resided in the village for over ten years, and who have made many friends through their hospitality and their interest in community welfare, expect to move to Peterborough to make their home. M. W. Ball, who has been with Mr. Ford in business for some years, will be retained in his position under the new ownership, according to present arrangement.

A Slow Job

LONDON, Ont., Oct. 14—(CP).—Hon. Dana Porter, Ontario Minister of Planning and Development, warned delegates to a conservation conference here yesterday not to look for "any quick, ready or simple solution" to the question of Thames River Valley development.

Trade Training

TORONTO, Oct. 14 — (CP). — Wing Cmdr. G. M. Ross, national director of the Air Cadet League of Canada, said last night that trade training for positions in aviation will be among subjects stressed by the league in post-war plans. Eligible recruits will be given an opportunity for flying training.

Early History Of Trent River Reviewed To W.i. At October Meeting

TRENT RIVER, Oct. 14.—(ENS).—"Historical Research" was the theme emphasized at the October meeting of the Women's Institute Thursday afternoon in the War Workers' rooms, Mrs. T. Wight being hostess.

Mrs. H. Mann, convener for historical research, gave a paper on items of interest over sixty years ago. The first bridge was built in Trent River by William Sargent, who lived on the Doupe farm, now owned by T. Brown. The money to build it came from the Government, the townships of Seymour and Belmont and Peterborough and Northumberland counties, she explained.

George Laidley kept the first store, formerly known as the Waller property, later bought by A. V. Fuller, then by Mr. Waller again, sold next to H. H. Pollock, then to Frank Pollock, and now owned by the McLaughlin Bros.

Frank Lee had the first post office situated where Melville Wight now resides. Fire destroyed the building and the post office built on the Lee farm where Thomas Brown now lives. Later it was transferred to Brown's hotel, now the Sedgwick House. The mail came once a week from Campbellford, on Saturdays. Mrs. Lee was post-mistress and kept the store and post office where Lean's store is now situated.

In those days the minister was Rev. D. O. Crossley, who conducted services in the Episcopal Church, built on the corner lot of Fred Cook's property, she continued. A. M. Mann built the hotel now known as the Sedgwick House.

The "Isaacs Butts" took ore, which was brought by railroad from Blairton mines, to Harwood by boat, then the ore went by train to Cobourg and was then shipped to Sandusky, Ohio.

In these days Henry Pollock's father taught school at Polmont, his salary being from $300 to $400 a year. Wheat was then sold at $2 per bushel, and people lived principally on corn meal and fish. Wood was $2 a cord and 50c a cord for cutting it, and wages were 50c a day.

The first saw-mill was operated by Mr. Conners and Mr. Garratt near the residence now owned by Mathew Sedgwick. Another mill was operated by Mr. Waller on the back channel.

Some of the older residents recall that butter sold for 12c a lb., eggs 5c dozen, brown sugar at two lbs. for 25c, and wages in the shanty were $10 a month, and if they drank tea $1 a month was deducted from their wages.

The business was conducted by Mrs. W. Glenn, with Mrs. M. Wannamaker taking the war-prayer and Mrs. R. Scott the motto. The correspondence included two letters from overseas (Fred McLaughlin and Keith Lewis) in appreciation for cigarettes received.

Mrs. Ray Scott was appointed delegate to the central convention to be held November 14, 15 and 16, in the Royal York Hotel, Toronto, and Mrs. Francis Ruttan was named as alternative. The resolutions were discussed, giving the delegate the right to vote on same. It was decided to start the card parties. the first to be held in the War Workers' rooms Friday night, October 20, with Mrs. F. Ruttan and Mrs. F. Curtis as conveners.

Mrs. Melville Wight had charge of the following program: Reading by Mrs. R. Scott, "Song of the Lazy Farmer"; reading, Mrs. T. Brown, "Hallowe'en"; reading, Mrs. M. Wight, "Thanksgiving"; and a contest won by Mrs. W. Glenn.

Lunch was served by Mrs. W. McLaughlin, Mrs. T. Brown and Mrs. G. Wight.

Pioneer Surgeon Dies

WINNIPEG, Oct. 14 — (CP)—Dr. Henry H. Chown, 85, pioneer Winnipeg surgeon, died suddenly at his home here Thursday. He was a native of Kingston.

Dr. Chown was widely known in Canada being president of the Canadian Medical Association in 1900 and 1901.

Now Ease COLD...SORE THROAT PAIN!

Aspirin Relieves Pain Almost Immediately!

Drop an Aspirin Tablet in a glass of water. See it start to dissolve almost *instantly*. Within two seconds it begins to disintegrate, and this same speed is duplicated in your stomach. Thus, you get relief almost at once!

Aspirin is so fast, so effective—above all, so dependable, that millions of Canadians have come to swear by it. Get Aspirin today.

Follow these simple directions:

For pain due to:

SORE THROAT: Crush 3 tablets in ½ glass of water, gargle deeply.
COLDS . . . HEADACHES: Take two Aspirin tablets with full glass of water.
NEURALGIA . . . NEURITIS: Take two tablets with glass of water.

NEW REDUCED PRICES
Pocket Box of 12..........now 18c
Economy Bottle of 24........now 29c
Family size of 100..........now 79c

BAYER **ASPIRIN**

The Bayer cross on each tablet is your guarantee that it's Aspirin

ALPINE CURRANT
A Solution for the Hedge Problem.

Will prove to be the best and cheapest in the end. Never damaged by winter. Withstands heavy shade and smoke. Perfect hedge dense to the ground.

15-18" high, 25 cents per lin. ft.
18-24" high, 30 cents per lin. ft.

The SHERIDAN NURSERIES *Limited*

Sales Stations: 1186 Bay Street, Toronto. Lakeshore Highway at Clarkson.
Nurseries: Sheridan and Clarkson, Ontario.
Head Office: 4 St. Thomas Street, Toronto 5.

IN THE GHOSTLY HALF-LIGHT betwixt day and dark, a cavalcade of Ford military trucks speeds cross-country somewhere in Britain. Soon it's circling the "perimeter track" around a closely guarded R.C.A.F. take-off field. Wheels brake to a stop and the air crews pile out nimbly, climb into the waiting bombers. Swiftly the giant aircraft zoom up into the night . . . Berlin-bound!

• • • • •

At a bustling Canadian airport, a Ford delivery truck backs deftly in under the wing of a Canadian airliner. Husky attendants swing the load up into the gleaming underbelly of the plane. Minutes count in the delivery of these air express parcels . . . this box may be carrying material urgently required to keep production moving in a vital war plant hundreds of miles away . . . that package may contain a drug or serum needed to save a life in a distant hospital.

• • • • •

On the battlefronts and on the home front, Ford vehicles are "on the job", meeting important schedules with timetable accuracy. Fast, smooth, dependable as the day is long, the famous Ford V-8 Engine "Keeps 'em rolling" with time—and power—to spare.

FORD MOTOR COMPANY 40TH ANNIVERSARY YEAR **OF CANADA, LIMITED**

LARGEST PRODUCERS OF MILITARY VEHICLES IN THE BRITISH EMPIRE

Telephones
Examiner 4641
CHEX 4641
Nights after 6 p.m., Sundays, Holidays
Examiner 4641
CHEX 4663

Evening Peterborough Examiner

NIGHT FINAL

VOL. XC, No. 245 | WEATHER Fair and mild. | PETERBOROUGH, MONDAY, OCTOBER 16, 1944 | ★★ | PRICE FOUR CENTS

AERIAL BLOWS RIDDLE 15 HUN CITIES

Hungary Sues For Peace; Riots Flare

Germans Hustle To Stave Off General Debacle

By WADE WERNER
Associated Press Staff Writer

LONDON, Oct. 16.—(AP).—Hungary has toppled into political chaos after Regent Nicholas Horthy's dramatic bid for peace.

Horthy's quick eclipse—at least on the Budapest radio—by Count Ferencz Szalasy's last-ditch group of Nazis only emphasized that Hungarians were fighting among themselves instead of against the invading Red army. Reports via Stockholm to-day said that in some places they were fighting the Germans too.

This all added up to a melting of the barrier between the Red army and a great drive past Budapest to Vienna and a possible final decision in the east.

The Germans took quick measures to stave off the debacle but admitted through the official German news agency that Horthy's petition for an armistice had "greatly damaged the waging of the war."

Tae Over Buildings.

Berlin dispatches to Stockholm newspapers said Nazi troops swiftly too over all strategic buildings in Budapest and that a new government shortly would "try to get Hungarian troops to continue battle on the German side." One report said Horthy had escaped arrest and was holding out in a strongly-fortified castle.

A transocean broadcast from Germany said a "detailed declaration" on the Hungarian developments would be fortcoming later. Meanwhile Berlin's morning papers refrained from mentioning Hungary.

That Hitler and his advisors should pause for some fast thinking before explaining the Hungarian collapse to the war-weary German people was only natural. It was far more than the defection of Hitler's last satellite—it must seem to any German like the crashing of

HUNGARY SUES
(Continued on Page 2. Column 5)

GERMANY'S TURN HAS NOW COME—You have seen sights like this on Polish roads, French roads, Dutch roads, Belgian roads and in other countries over which the once all-powerful German juggernaut rolled. Now refugees are streaming along German roads, trying to get away from the Red tide of war that is engulfing their "sacred soil" despite the promises of their leaders that it could never happen to Germany. This group was photographed near Ubach. A German soldier carries a baby. The American First Army took Ubach in its drive north of Aachen.

Public Ownership Only Hope

QUEBEC, Oct. 16—(CP)).—Extension of the principle of public ownership, operation and control affords the only hope for a successful new social order after the war, A. R. Mosher, president of the Canadian Congress of Labor, said today. In his presidential address prepared for delivery at the fifth convention of the C.C.L., Mr. Mosher looked to labor's place in the post-war economy and said labor organization provided the only sound basis for a new social and economic order, which should be introduced before there was reversion to the pre-war economic system.

Reference was made to the action of the Congress at its 1943 convention in endorsing the C.C.F. and recommending to Congress unions that they affiliate with that party.

"We have no hesitation in making it clear to the people of Canada that we believe that the principles and policies of the C.C.F. represent more closely the views of Canadian workers than those of any other political party in Canada at the present time," he said.

Looking back at Canada's war effort, he said it had been shown production was a matter of the utilization of human skill applied to materials rather than of finance. Canada would emerge from the war with increased national wealth, technical skill and productive capacity.

State Control

"We have seen that the financing of the war effort is no barrier to production, but there is a second lesson which the world has taught, and that is the necessity of placing under the control of the state not only the conduct of the war, but the financing and operation and control of the entire economic system of the state.

"...When the safety and freedom and very existence of nation are at stake it does not turn over its defence to private enterprise.

"...If such methods are necessary to win the war against Germany and Japan, they are equally necessary to win the war against poverty, unemployment and the other evils which have in the past resulted from the operation of the so-called system of free enterprise..."

The competitive economic order had been severely shaken by the war and the transition to a new system now could be made with less difficulty if it were introduced before there was re-establishment along the former lines.

Eastern Ontario Regiment Seizes More Objectives

By BILL BOSS—Canadian Press War Correspondent

WITH THE CANADIAN CORPS IN ITALY, Oct. 16—(CP Cable).—An Eastern Ontario regiment drove forward north of the Rimini-Bologna highway during the week-end, overcoming fierce German opposition to capture the village of Bulgaria, four miles east of the important base of Cesena and 13 miles west of Rimini.

An Eastern Ontario unit led the Canadian attack on the British 8th Army front, seizing new objectives beyond the Rigossa River, and there were continuing indications the Germans in this sector are withdrawing to the line of the Pisciatello River, which crosses the Rimini-Bologna highway two miles east of Cesena and flows northeast and east to enter the Adriatic three miles southeast of Cesenatico.

Major Fight Looms.

The next major battle may be fought on the line of this river.

Capt. Max Porritt of Belleville, Ont., led his company in a brisk two-hour battle for Bulgaria, 1,000 yards northeast of Route 9 — the Rimini-Bologna road. It ended with the capture of 78 prisoners, while at least an equal number of Germans were killed and an unestimated number wounded. Canadian casualties were slight.

When the muddy approaches to an engineer-built bridge over the Rigossa bogged down tanks attempting the crossing, Richards inspected the masonry of a bridge partially blown up by the retreating Germans, which had been condemned by the engineers. He asked

EASTERN ONTARIO
(Continued on Page 2. Column 3)

Allies Clamp Tight Grip On Antwerp

Americans Withdraw From Fort Driant Held For 10 Days

By ALEX H. SINGLETON
Associated Press War Correspondent

LONDON, Oct. 16 —(AP)—Allied forces today clamped a two-edged grip on the sea entrance to Antwerp, sent patrols across the Neder Rhine in Holland and fought to within 32 miles of the Rhine in the Vosges foothills.

Formations of the 1st Canadian Army were waging a crucial battle for the opening of Antwerp as a supply port before winter's gales, and the drive in the Vosges, on the south of the long Allied front, aimed at clearing the snowy range before winter. Supreme headquarters said the 6th Army Group, comprising the French 1st Army and the American 7th Army, had "gained momentum" in the advance north of the Belfort Gap.

British patrols crossing the Neder Rhine on probing expeditions, where British "Red Devil" parachutists failed three weeks ago to hold the bridgehead menacing Adolf Hitler's comparatively defenceless northern frontier, were a tentative threat to Nazis fighting fanaticaly in the western Netherlands.

But along the Moselle the bitter battle inside Fort Driant ended unsuccessfuly after 10 days of close-quarter combat. American forces withdrew there before dawn Friday. Installations the Americans had occupied were wrecked before the withdrawal.

Aachen Battle Rages

At Aachen, in the battle of the Siegfried Line, U.S. 1st Army troops fought off the third ferocious counter-smash in 24 hours and edged forward by blocks inside the city.

The Americans threw a German charge off Crucifix Ridge, northeast of Aachen, and in cold and bloody fighting turned back a counter-attack inside the city by Nazis crazily screaming "Heil Hitler" as they rushed the American lines.

Thirty enemy tanks had been knocked out yesterday and today by artillery and planes at Aachen, a staff officer estimated.

The Canadian drive to oust the Germans from Antwerp's approaches gained ground.

Swiftly capitalizing upon the link-up of Canadian troops along the western shore of Savojaargs inlet, the combined force slugged its way westward, capturing Woensdrecht,

ALLIES CLAMP
(Continued on Page 2, Column 4)

POLICE CHIEF — John W. Thompson, acting chief constable since the retirement of Sam Newhall last spring, and a member of the local police force for almost 24 years, has been permanently appointed chief constable.

Furious Battle With Jap Fleet Now In 3rd Day

PEARL HARBOR, Oct. 16 (AP)—A furious air-naval duel off Formosa, which began Friday, went into its third day today, Tokyo reported after officially announcing the Imperial fleet had joined the battle.

(It was announced from Washington that B-29 Superfortresses struck at Formosa today. Details of the latest raid were not announced immediately.)

Admiral Nimitz announced yesterday strong Japanese aerial attacks precipitated the engagement in mid-afternoon Friday and said "this fight is continuing." The Japanese counter-attack, third of the Formosan campaign, followed new American raids on that island and Luzon.

The Admiral issued a later communique but made no mention of tht Formosa engagement in "recounting routine aerial blows from the Kuriles to the Marshalls. This indicated radio silence prevented the U.S. 3rd Fleet from making further reports.

Formosa Hit

Nimitz had not confirmed the presence of Japanese surface units in the mounting battle. The Japanese Domei News Agency, however, quoted a Tokyo Imperial headquarters announcement last night as saying "The Imperial fleet has finally made its appearance off Formosa."

The blue network and NBC in San Francisco heard a Tokyo radio broadcast this morning which said a Japanese task force had intercepted an American task force east of the Philippines. The American unit, said the broadcast, was racing to the aid of another U.S. task force which was "fleeing" from Formosa before Japanese naval units.

American carrier aircraft attacked Formosa for the third consecutive day and Luzon for the sixth time at dawn Friday.

Gen. MacArthur Friday sent more thas 150 Southwest Pacific bombers against Ceram and Boeroe Islands, southwest guardians of approaches to the invasion-menaced Philippines. Airfields, installations and shipping were hit.

British Fleet In Athens Port

ROME, Oct. 16 — (AP). — A strong British Naval force has arrived at Piraeus, the port of Athens, and will begin disembarking troops immediately, Allied headquarter announced today.

The force consisted of the cruisers Orion, Ajax, Aurora and Black Prince, with Royal Navy and Royal Hellenic Navy destroyers and other units.

H.M.S. Orion was flying the flag of Rear Admiral J. M. Mansfield, R.N.

The communique said the fleet's arrival was delayed by an enemy minefield.

Liberation of Athens and nearby Piraeus was announced Saturday night, but there still were no details on this operation.

Field dispatches, meanwhile, reported that the comparatively few Germans remaining in Greece were heading for Yugoslavia in an effort to escape the trap which advancing Russian forces are closing in the north.

Air Raid Records Toppled Over Week-end With 7,000 Planes In Action

Severe Electrical Storms Fail To Stop Host Of Allied Fliers

Canadian Squadrons Are Prominent

LONDON, Oct. 16—(AP).—The tornadic Allied aerial offensive swept over the great German ports of Wilhelmshaven and Hamburg last night and even severe electrical storms failed to slow R.A.F. and R.C.A.F. bombers in the climax to an unparalleled week-end which broke almost every bombing record in the books.

The Air Ministry reported 11 planes — including four Canadian craft — were lost during the night.

Flashes of lightning silhouetted the brown and black bombers against the sky as they thundered across the North Sea to carry out the 14th and 15th major Allied raids on Germany within 40 hours. Hail and rain peppered them all the way home.

Halifaxes and Lancasters dumped the main load on Wilhelmshaven, while smaller, faster Mosquitos gave Hamburg a paralyzing blow.

Canadians in R.C.A.F. craft and others others flying with the R.A.F. participated in the Wilhelmshaven raid and reported large fires and huge explosions within the target area.

Hit Naval Base

Leading their units to the German naval base were Wing Cmdrs. Vaughan Ganderton, D.F.C., Edmonton, of the Lion Squadron, and A. G. Lewington, D.F.C., Oshawa, Ont., of the Porcupine Squadron.

Despite the weather crews said they found openings in the clouds and bombed visually at Wilhelmshaven, key water and rail link with the northern sectors of the Western front.

During the week-end more than 40,000 tons of bombs cascaded on Western Germany. More than 7,000 planes participated in the 15 principal attacks.

Bombing reached its greatest intensity at Cologne and Duisburg, where four nightmarish day-and-night assaults were carried out in rapid-fire succession.

Worst Yet

Other attacks were directed against industrial and rail targets at Saarbrucken, Haiserslautern, Berlin, Brunswick, Dusseldorf, Hamburg, Manheim, Reisholz, and the big Sorpe Dam, 20 miles southeast of Dortmund.

Never had any city—not even Berlin—been subjected to such saturation bombing as was done at Cologne and Duisburg. These two vital Ruhr centres, less than 40 miles behind the battlefront, were plastered with more than 17,000 tons of incendiaries and explosives which crews reported left them burning from one end to the other.

"The rule book days are over—this is the beginning of the third degree," said an Air Force officer commenting on the two punches.

"The same fate awaits other Nazi war capitals and cities standing in the way of our armies. One place after another will be destroyed so long as the Germans continue to resist."

The Allied air fleets co-ordinated with the U.S. 8th Air Force drawing Cologne and the R.A.F. taking Duisburg. While more than 2,200 American craft hammered Cologne twice in daylight, the British broke two records on Duisburg Saturday morning then returned with another 1,000 bombers—some of which were R.C.A.F. craft—that night.

The total cost for all the raids was 71 bombers—37 American, 30 British and four Canadian—and 12 fighters.

The R.A.F. lost nine aircraft of 1,500 in action Saturday night.

Canadian Units Cross Canal In North Italy

ROME, Oct. 16.—(CP).— Canadian formations with the British 8th Army drovt across the Scolla-Rigossa canal during the week-end and captured two points within five miles of the road junction of Cesena in their thrust westward along the Rimini-Bologna highway, it was disclosed to-day.

A field dispatch reported the fall of the village of Bulgaria, four miles east of Cesena and half a mile north of the highway, and today's Allied communique announced the capture of the town and Tambitolla, one mile east of Bulgaria.

American units of the Allied 5th Army seized the hotly-contested hill town of Livergnano on the main Florence-Bologna highway 11½ miles south of the city of Bologna.

The 8th Army has captured 11,300 prisoners since the battle for the Gothic Line started more than a month ago.

Livergnano fell to American infantry, tanks and tank-destroyers after four days' bitter fighting.

In the hills south of Cesena a general advance of about 1,000 yards was made by other 8th Army forces and a number of important terrain features were captured northwest of Carpineta with 140 prisoners.

Carpineta is 4 miles south and slightly east of Cesena.

Indian troops farther west advanced about a mile, capturing Dio la Guardia on a road leading north to Cesena and took up positions on Mount Delle Vacone, a commanding feature in that area.

West of fallen Livergnano, British and South African troops of the 5th Army cleared the villages of Veggio, Grizzana and Campiara.

Americans Cut Aachen Lifeline

By ALEX H. SINGLETON
Associated Press Staff Writer

LONDON, Oct. 16 — (AP). — The last thin lifeline of the Nazi garrison of Aachen was cut in the battle of the Siegfried Line today by American forces which battled to a junction from positions north and northeast of the city.

The junction was made at Surselen, three miles north of the city, by the U.S. 1st Army which crushed five frantic counter-attacks in three days and knocked out 50 to 60 of the enemy's tank. Wufselen was mopped up in the process.

With the city completely locked by encircling forces, the Germans were reduced to supply the garrison by parachute.

Superforts Rip Formosa Ports

WASHINGTON, Oct. 16—(AP).—Superfortresses have attacked Formosa for the second time in 48 hours, striking installations at Okayama and Heito.

"The second mission was accomplished without loss of aircraft, the 20th Airforce said.

Of four B-29's previously unreported on the October 14 mission, the Airforce said, two are safe and 10 of the 11 members of the crew are safe from a third plane that crash-landed at a forward base. This leaves only one Superfortress lost on the two missions, both of which carried the heaviest bomb loads so far employed by the big planes.

"The weather over the target areas was good, and very good bombing results were observed by participating crews," a communique said. "The same targets that were attacked on October 14 were struck again at Okayama. Heito is an important Japanese airfield and air supply depot.

"Photo reconnaissance of the October 14 strike against Okayama reveals that the bombing results were excellent. Thirty-seven buildings were totally destroyed and 16 other heavily damaged, accounting for approximately two-thirds of the target."

Nazis Evacuate Units In Greece

LONDON, Oct. 16.—(CP).—Berlin radio indicated to-day that the Germans had decided to evacuate Greece.

The broadcast by the Transocean Agency said:

"Because of the German evacuation of Greece the Balkan front will assume a different aspect, said a German military spokesman this afternoon. Events there are still very fluid. The decision in this sector will fall later."

Transocean added that Bulgarian and Russian forces were attacking the Germans in "interference operations" designed to "slow down the German retreat and hinder building up a new German front."

"These 'interferences' may be possible but the German concentrations cannot be hindered," it said.

Reliable reports in Cairo indicated all of the Cyclades Islands in the Aegean sea southeast of Grece would be liberated in a matter of hours.

The R.A.F. said the garrison on Naxos surrendered yesterday.

Main enemy garrisons still are located on Crete, Rhodes and a few smaller islands used as staging points along the route the Germans are attempting to evacuate. A considerable force is believed trapped on them, for sea movement has become practically impossible and air evacuation is becoming increasingly more difficult.

Says Collective Bargaining Deserves Permanent Place

QUEBEC, Oct. 16—(CP)—Collective bargaining must be given a permanent place in Canadian labor legislation, Labor Minister Mitchell said today in an address to the fifth annual convention of the Canadian Congress of Labor.

Mr. Mitchell said the Federal Labor code, which brings the administration of labor relations in war and certain national industries under Dominion authority and leaves other industries to provincial control, had proved a milestone in Dominion Labor legislation.

"The future of this order will be governed, in my opinion, by the degree of co-operation and recognition of its basic principles by industry and labor," he continued. "While protesting the right of the individual to belong to a trade union, it can have no other purpose than to hold the sales evenly in the administration of industrial relations.

"Any person or organization, when they speak for employer or employee, who would attempt to challenge or thwart the code and its administration, cannot claim to be rendering a service to the country or to those for whom they speak.

"I am of the opinion that collective bargaining legislation must be maintained and strengthened where experience in administration shows the need.

"It may well be, in the light of this experience and in cooperation with the provinces, that there should be more uniformity in legislation affecting the right of labor. I refer not only to collective bargaining but also to minimum wages, hours of labor and holidays with pay."

Mr. Mitchell referred to the war-created National Selective Service organization and said that while the job permit regulations were strictly a wartime measure and would be lifted as soon as conditions permitted, the Selective Service organization would continue as country-wide employment service.

Extensive plans had been made to protect the interests of veterans in the post-war period.

"In the post-war period I am confident there should be work for almost everyone able and willing, and under proper organization of our economy and the co-operation of all interests this desirable condition should be realized," he said.

For "the unavoidable pockets of temporary unemployment during the transition period" the unemployment insurance fund would be of great help.

Warns Quebec May Baycott

Liberal Resents Drew Statements

QUEBEC, Oct. 16—(CP). — Wilfred Lacroix, Liberal member of Parliament for Quebec-Montmorency, said Saturday night at nearby St. Gregoire that "Quebec could boycott Ontario manufactured products in retaliation for Premier Drew's injurious statements."

Mr. Lacroix's address, made at a political rally, followed a statement by former Premier Godbout of Quebec at Quebec Thursday, attacking Premier Drew for his criticism of the Federal Family Allowance Bill. Col. Drew replied in a statement issued at Toronto Saturday.

"We should not forget in this province that we purchase a large quantity of manufactured products from Ontario and, if we so chose, we could boycott them in retaliation for Premier Drew's injurious statements."

Mr. Lacroix also said he wanted "to protest energetically against sending draftees overseas.

Rene Chaloult, Independent member of the Quebec Legislature for Quebec county, also spoke at the rally. He said that French-Canadians should aim "at national unity in French Canada."

He said that he would remain "altogether a nationalist. I will collaborate with the Duplessis government when they do the right thing and condemn them if they do wrong."

The Weather

Peterborough Temperatures:

Today:
Night low—34 Noon 50

Yesterday:
Highest....46 Lowest....31

One Year Ago:
Highest....57 Lowest....35

Sun—Rises at 7:29 a.m., Sets 6:24 p.m.

Weather Forecast:

Georgian Bay— Fresh winds; fair today and Tuesday, and becoming somewhat milder. Wednesday: Fair and comparatively mild.

Lower Lake Region — Fresh winds; fair to-day and Tuesday, and becoming somewhat milder. Wednesday: Fair and comparatively mild.

Ottawa and Upper St. Lawrence Valleys — Fresh winds; fair to-night and Tuesday, with slightly higher temperature. Wednesday: Fair and comparatively mild.

Lake Superior — Fresh winds; fair to-day and Tuesday; not much change in temperature.

Urges Anglo-U.S. Teamwork

Says Imperialist Rule Misunderstood

BOSTON, Oct. 16 —(CP)—The people of Britain and of the United States should learn more about each other so that there may be "genuine understanding and co-operation" between the two countries after the war, Malcolm MacDonald, United Kingdom High Commissioner to Canada, said today.

"Anyone with a clear and honest vision can see that there are differences of character and temperament between the British and Americans, and certain prejudices on both sides, which may stand in the way of wholehearted co-operation between them when the desperate peril of battle has passed and unity between them may appear less essential," said Mr. MacDonald, speaking at a conference sponsored by the Boston Chamber of Commerce.

"The most serious apprehension that some Americans feel about Britain is on account of her imperialism. Some of you feel suspicious of the British government's policy in its empire and doubt seriously whether it can be reconciled with the great principles of government in which the Americans believe..."

Many Americans were under the impression that British imperial rule was the same today as it was in the 1770's. Such impressions were not well founded.

"The main purpose of British imperial rule today is that freedom shall be extended as fully as possible to all the peoples of the British colonies, Burma, India and the dominions, whatever their race, color or creed," said Mr. MacDonald.

Packer Chiefs Dispute Union Charges

TORONTO, Oct. 16.—Union accusations that the heads of the three big packing companies had "refused" to meet with the union here last Thursday to settle a threatened strike in the meat industry were denied here last night by J. S. McLean, president of Canada Packers Limited, and G. R. Castle, vice-president of Swift Canadian Company.

Mr. McLean and Mr. Castle said they had been in Winnipeg on Thursday attending a conference for which plans had been scheduled two weeks before the invitation for the management union conference was received from Fred Dowling, national director of the United Packinghouse Workers of America.

Mr. Dowling said on Saturday that he would be forced to tell the U.P.W.A. local unions that there "doesn't appear to be any hope of a settlement," and that he feared they would stage a walkout if their demands were not met.

The union is demanding a "master" agreement to cover the plants of each of the three large Canadian meat packing companies: Canada Packers, Swift Canadian and P. Burns & Co.

Charges Incitement To Strike.

Stating that Mr. Dowling's accusation that the meat company executives were unwilling to confer with him on Thursday was "entirely contrary to the facts," and that the accusations were "intended to incite the locals to strike action," Mr. McLean went on to say:

"None of the packer executives who were invited to Mr. Dowling's meeting refused to attend. On the day for which the meeting was proposed, the executive officers of all three companies were in Winnipeg, attending a conference with the Co-operative Livestock Producers."

Mr. McLean also denied the statement of Mr. Dowling that the invitation had said that if Mr. McLean were out of town that "someone else represent him."

He emphasized that Canada Packers "has never been unfriendly to the union," and that all union proposals have always been frankly discussed.

Says Demand Exorbitant.

"Recently the national officers of the union presented a master agreement containing many demands which the company cannot possibly concede. These include a clause that every employee, irrespective of his length of service, shall join the union within 30 days or be dismissed. Also, a minimum starting rate is demanded of 75 cents an hour," he said.

"This wage demands is obviously exorbitants and disregards the Government's wage control order, especially as wage advances since 1939 in Canada Packers' plants already average more than 40 per cent.

Mr. McLean hoped that "some means of clarifying the facts may be initiated," because the requirements of bacon and beef for overseas are still "extremely urgent."

A strike would also be betrayal of the farmers, who have done outstanding work since the war began, he said.

THEIR LIVES SAVED BY DUNKERQUE TRUCE — Two children, evacuated from Dunkerque during the truce negotiated between German and British officers before the final assault to take the port, guard their parents' belongings as they await removal to a shelter. Some 20,000 civilians were evacuated before the storming of Dunkerque.

MORE ABOUT—

Eastern Ontario

Continued from Page 1

permission to lead his tanks over this structure.

Although the locality was being shelled and mortared at the time, he stood at the crossing and guided a Sherman tank across. Eight tanks followed and ultimately an entire squadron was over the Rigossa. The tanks, from a Manitoba armored regiment supporting the Ontario infantry, are commanded by Maj. Frank Braithwaite of Toronto.

The advance to Bulgaria flushed five Panther and Tiger tanks which supported German infantry, wavering between counter-attacks and withdrawals. Men under command of Porritt and Braithwaite sat tight, waiting. They had a perfect set-up and prayed for the enemy tanks to attack.

One did.

In less than two minutes the Panther was completely knocked out by five shells fired at 400 yards range. The other four enemy tanks turned and fled.

Mines Slow Advance.

Closing the gap between the Ontario regiment's front and New Zealand troops on their right was the job of Ontario, Quebec and Maritime units protecting the flank. A platoon under Lieut. Armand Desrosiers of Montreal advanced by night 1,200 yards over mined fields without casualties and seized their objective.

A Toronto Highland unit on the left flank of the Ontario regiment beat off a long night counter-attack.

The advance along Route 9 towards Cesena during the last four days has been featured by the task of removing booby-traps from road blocks each charged with 300 pounds of explosive. Regimental pioneers worked with Lieut. R. J. Scott of Marmora, Ont., and Cpl. Ken. Gothell of Brighton, Ont., taking them apart piece by piece and watching for trip wires and detonators. Scott completed the job on a Panther tank the night of October 14, blowing it up lest the Germans attempt to salvage it.

ACHES AND PAINS OF

RHEUMATISM

Your money will be returned by Tamblyn's or any druggist if one bottle of Ru-Ma does not show you the quick easy way to get relief from the cruel stubborn aches and pains of rheumatism. Ru-Ma must please you or money back. One bottle will convince you.—(Advt.)

Beautify Your Home

With Modern Electric Fixtures and enquire about the Moffat Electric Range.

Miller-Powell Co.

438 George St. Phone 6453

Plowing Match Wednesday

The rural event of this week is the plowing match, on the Matchett property in Otonabee in the vicinity of Stewart's Hall.

Walter Thorne, president, telephoned the Examiner today in the possibility that farmers might forget the date, Wednesday, September 18. Several demonstrations have been arranged, a dynamometer,—you have to say that one slowly, accent on the "mom"—among them, to be displayed by Clark Young of Milliken.

Mr. Young is known to all the Peterborough plowmen by his activities as a director of the Ontario Plowmen's Association. This dynamometer is roughly a gadget for the measure of traction power. But, if you are interested in what it does and why, and your mind is receptive to new ideas, then you will turn out to the plowing match.

Three tillers will be in operation. The restrictions have been removed from the display of farm machinery, and in the forground of all are the classes comprising the plowing contest.

R. B. Munro Dies At Camp Borden

A. B. Munro, youngest of four brothers, and son of Mrs. Annie Munro, 580 George street, died this morning at Camp Borden from injuries received when a tractor, used for towing planes, ran over him.

The late Mr. Munro had been at Camp Borden almost four years in a civilian capacity. He was with the Department of Transport, meteorological division, and was apparently on loan to the military authorities.

Surviving are his mother, and three brothers, all of Peterborough, Dunald Munro, George Munro and N. C. Munro.

MORE ABOUT—

Allies Clamp

Continued from Page 1

pivot town on the causeway linking Beveland with the mainland.

The move forced the Germans to withdraw their line within the Schelde trap with the Canadians established in one solid line.

Prior to the week-end, the Canadians had been advancing in three separate columns—one from the Schelde beachhead, one from the Leopold Canal and one from Antwerp—upon the trapped enemy troops.

Ross Munro of The Canadian Press said today the Canadians were continuing their drive with a series of dogged attacks, and now held an area four miles deep and six miles long between the Schelde and the Leopold Canal.

British Move Up

Northeast of the Canadian sector, the British 2nd Army rolled close to Venraij with its capture anticiated soon.

For three hours today the Germans gave furious battle with infantry and tank in a desperate counter-attack at Aachen, but a storm of American steel smashed the effort to knife through to the besieged garrison, field dispatches reported. Four enemy tanks were knocked out.

German accounts, and the headquarters communique itself indicated however, that the Germans had made some small gains in their determined counter-attacks. The headquarters communique said Allied planes had bombed Wurselen, three miles north of Aachen, a part of which at least had been previously held by American troops.

Berlin asserted Verlautenheide, two miles northeast of Aachen, which had been taken by the southern jaw of the American pincers about Aachen, had been recaptured, along with the village of Knopp.

Over the German radio came a report the Aachen Home Guard is engaged in "a desperate struggle to keep open a very narrow corridor leading into Aachen."

A field dispatch said American 3rd Army troops have withdrawn from their small foothold inside Fort Driant five miles southwest of Metz after blowing up enemy installations. Bitter fighting had raged for days for this stronghold guarding the City of Metz from across the Moselle River.

The Paris radio said German resistance east and southeast of the Schelde pocket west of Antwerp suddenly had collapsed and "the entrance to Antwerp harbor now is clear."

"For any occasion, it's flowers"

PETERBOROUGH FLORAL COMPANY

436 Water Phone 6912

MORE ABOUT—

Hungary Sees

Continued from Page 1

the gate guarding his country's most vulnerable point.

Pro-German elements, presumably aided by S. S. divisions rushed to Budapest from Vienna, apparently seized control of the country immediately after the petition for an armistice was broadcast early last evening in an order of the day signed by Regent Horthy.

With a few hours another broadcast from Budapest announced the Hungarian Nazi party headed by Ferenc Szalasi had "taken matters in hand to eliminate traitors at all costs" and promised "the most ruthless measures," including the death penalty, would be imposed on those who disobey orders.

Ankara radio said the Gestapo was making mass arrests and a report broadcast by the radio at Lille, France, said Horthy had been seized by the Gestapo and taken to Germany.

40 Divisions.

Effect of the peace move on the Hungarian army, an estimated 30 to 40 divisions, was not known immediately. Horthy's petition, as recorded in London, did not order Hungarian soldiers to lay down their arms. A later broadcast of a statement attributed to the chief of the general staff, Col.-Gen. Cites Voeroes, urged the troops to continue fighting "until the outcome of armistice negotiations is known," but the Lille radio quoted Swiss reports that large groups of Hungarian soldiers were quitting.

Meanwhile Russian armies drove across the country's central plains less than 50 miles from Budapest.

An official declaration reported by the German news agency D.N.B. said that since the spring of 1942 the Horthy government had made "a complete turn" and "tried by all means to weaken the alliance with Germany and made every possible move to sabotage the war effort."

Confirmation of Horthy's armistice request was expected hourly from Moscow, where Prime Minister Churchill and Premier Stalin are in conference. Neutral sources said yesterday Hungarian armistice delegation are en route to Moscow.

The Ankara radio, quoting Horthy's order of the day, said Hungary had accepted Allied armistice terms. These were believe in Ankara to parallel those offered Romania, which would mean that Hungary would have to turn her armies against Germany. The terms also were said to include the disarming and interning of all German forces on Hungarian soil, restoring Transylvania to Romania, installing a Liberal All-Party government and eliminating anti-semitic laws and other Fascist dictates.

Hog Quotations In Peterborough

MONDAY, OCTOBER 16.

Grade A hogs $16.90 plus transportation.

Sows: $12.00 plus transportation.

Eggs: A large 33c, A medium 30c, A pullet 23c, B grade 23c, C grade 16c.

The Quaker Oats Company quote Ontario Winter Wheat No 1 $1.1?; No. 2 $1.10; No. 3 -1.08; milling Oats, 56c: buckwheat 65c delivered to the mill.

Rommel Dead Germans Report

LONDON, Oct. 16 — (CP). — The official German news agency announced that Field-Marshal Erwin Rommel had "died of wounds."

DNB said Rommel died from severe head wounds received in a car accident while serving as commander of a German army group on the Western front.

Hitler ordered a state funeral for the crafty German field commander.

Rommel, aged 53, was "one of our most successful army leaders whose name will be linked forever with the heroic battle of our Africa Corps," DNB said.

"The Desert Fox" as Rommel became known in his retreat before the Allies from North Africa, was a field commander charged with the defence of Normandy when the Allies invaded France.

Rommel has been reported "dead" several times since D-Day and was believed to have been wounded when his staff car was strafed by Allied planes several months ago.

DNB's announcement did not say when Rommel was wounded nor when he died.

Birds Damage Mosquito Plane

LONDON, Oct. 16 — (CP). — Eight German aircraft were destroyed on the ground and five more damaged by a single R.C.A.F. Mosquito of Fighter Command on an offensive patrol to the German Baltic coast on Sunday.

Not a single shot was fired at the Mosquito during the whole trip, yet when it landed back at base the outside of the little plane was battered and torn and covered with blood. On the homeward trip it had run into a large flock of birds, "killing some and causing casualties to others."

FO. S. P. Seid of San Francisco, 23, piloted the plane and FO. Dave Mackintosh of Stanstead, Que., was navigator.

"We went off to the German Baltic coast and visited a few airfields to try to find some Jerry aircraft to shoot up" said Mackintosh. "After paying unsuccessful calls at a number of deserted airfields we came to Stargard. There were a number of aircraft dispersed about the field in tight little bunches and we made two runs across, firing our cannon as we went."

"An ME-110 and a JU-87 went up in flames and two ME-109's and an unidentified twin-engined aircraft were badly damaged.

"Then we came to Kolberg where a whole flock of JU-88's were dispersed around the place. We went in at them with our cannon and six of them went up with terrific internal explosions and sheets of flame. Another couple were pretty badly damaged before we left.

"Not a single shot was fired at us during all these attacks, but shortly after we left Kolberg we ran into a flock of big birds. The wing and tail of the aircraft got badly knocked about and the wind-screen was covered in blood and feathers."

Cheese, Produce and Livestock

WINNIPEG GRAIN.

WINNIPEG, Oct. 16 — (CP). — Rye futures staged a mild advance in late trading on Saturday on the Winnipeg Grain Exchange. At the close values were ⅜ to ¼ cent a bushel higher.

Trade was light most of the short session, with outside buyers showing little interest in the market.

Winnipeg Futures.

	Open	High	Low	Close	Prev Close
Rye—					
Oct.	101¼	102¼	100⅞	102⅛	101⅝
Dec.	100⅝	101⅝	100¼	101½	101¼
May	100½	101⅞	100	100⅞	101
Oats—					
Oct.	51⅛	....	....	....	51⅛
Nov.	51⅛	....	....	....	51⅛
Dec	51⅛	....	....	....	51⅛
Map	51⅛	....	....	....	51½

Barley—

All futures at ceiling prices 64¾.

TORONTO LIVESTOCK

Livestock Receipts

Receipts of livestock at the Union Stock Yards over the week-end were:

Cattle	4,309
Calves	850
Hogs	646
Sheep and lambs	2,300

Mining News

TORONTO, Oct. 16 — (CP). — Cattle trade was dull up to mid-session on the Livestock market with prices steady on the few sales up to mid-session. Hogs, caves and sheep were steady. Lambs were 25 cents cwt. higher.

Receipts reported by the Dominion Marketing Service were: Cattle 5,100, calves 1,500, hogs 1,500, sheep and lambs 2,200. Unsold from last week were 1,000 head of cattle.

Prices in the trade included:

Cattle: A few weighty steers $10.25-$11.60, butcher steers $8.50-$11, a few good butcher cows $8-$8.60, bulls $6-$8, fed yearlings $11.50-$13.75, stockers, $8-$9 and stock calves up to $9.75.

Calves: $14-$15 for choice, common to medium vealers $7-$13.50 and grassers mostly $5.50.

Lambs: $13 for good ewes and wethers by rail, $12.50 by truck, bucks $11.50-$12, culls $7-$8.

Sheep: $2-$4.

Petsamo Falls To Red Army

By W. W. HERCHER

Associated Press Staff Writer

LONDON, Oct. 16 (AP)—The German sea escape route from northern Finland has been cut with the capture of the Arctic port of Petsamo and advancing Red Army tanks were reported today to have won an important road junction close to the Norwegian border.

Pravda described the newly-won highway centre as the "key to Norway," without naming it further and said it had been captured after Russian forces beat off a counter-attack by a German armored column retreating toward Norway.

Pravda said the land and sea assault on Petsamo, capture of which was announced officially by Moscow last night, routed two picked enemy Alpine divisions in a three-hour battle.

Moscow did not report on progress of the Red Army in Hungary.

The battle for Belgrade was not mentioned in the official Soviet communique, but Berlin acknowledged that Russian troops and tanks and Marshal Tito's Yugoslav Partisans had fought their way into the city after reaching the outskirts Saturday.

Berlin implied also that other Soviet troops had crossed into German East Prussia on a 27-mile front in the Memel territory.

Moscow announced Red Army troops had advanced three miles west of the fallen Latvian capital, Riga, as they steadily herded the enemy into the narrow trap sprung when the Soviet 1st Baltic Army reached the Lithuanian coast north of Memel.

Youth Arrested

TORONTO, Oct. 16 (CP)—Arthur J. Perrin, 21, was arrested Saturday on a charge of manslaughter after the death early Saturday morning of Robert Kirk, 86, of Toronto, and the youth's mother, Alice Perrin, 43, was arrested as a material witness.

OUTMODED THEORIES

Outmoded theories on birds: That swallows hibernate in mud; that small birds travel on big ones; that birds migrate to the moon.

You Women Who Suffer From

HOT FLASHES then CHILLY FEELINGS

During 38 to 52 Years of Age!

If *you*—like so many women between the ages of 38 and 52—suffer from hot flashes, weak, tired, nervous irritable feelings, are a bit blue at times—all due to the functional middle age period peculiar to women—try Lydia E. Pinkham's Vegetable Compound to relieve such symptoms.

Pinkham's Compound is one of the best known medicines you can buy for this purpose. Here's a product that *helps nature* and *that's* a sensible kind to buy! Thousands upon thousands have reported benefits. Follow label directions. Pinkham's Compound is *worth trying*.

Lydia E. Pinkham's VEGETABLE COMPOUND

YOU RUB ALADDIN'S LAMP . . .

AND BUSINESS DOES YOUR BIDDING

Making it better . . . selling for less—that is the factual history of individual enterprise in Canada's manufacturing industry. For instance, you once paid $1.40 for a fragile light bulb—today your retailer supplies you with a bulb that burns 700 light-hours at a cost of 15c. It had to be. It was—and is—up with quality, down with price. Business has to do your bidding . . . meet the public demand . . . or it has no business.

The Bank of Toronto, for 89 years, has provided the financial counsel and support necessary to industrial research, carrying inventories, modernizing equipment, and market expansion.

This type of helpful banking service has enabled enterprising men and women to crystallize free opportunity into accomplished fact—not alone for their own benefit, but to increase the trade and enrich the life of the entire nation. Thus free economic team-play has been to all Canadians the geni of Aladdin's Lamp.

THE BANK OF TORONTO

Incorporated 1855

Peterborough Branch — J. L. Thompson, Manager

Branches at Bethany, Havelock, Keene, Millbrook and Omemee

BANKERS TO ENTERPRISING CANADIANS FOR 89 YEARS

THE PETERBOROUGH EXAMINER

"JUMBLED NAME CONTEST"

14 Prizes Every Week

LOOK FOR ADS IDENTIFIED BY THE MAPLE LEAF

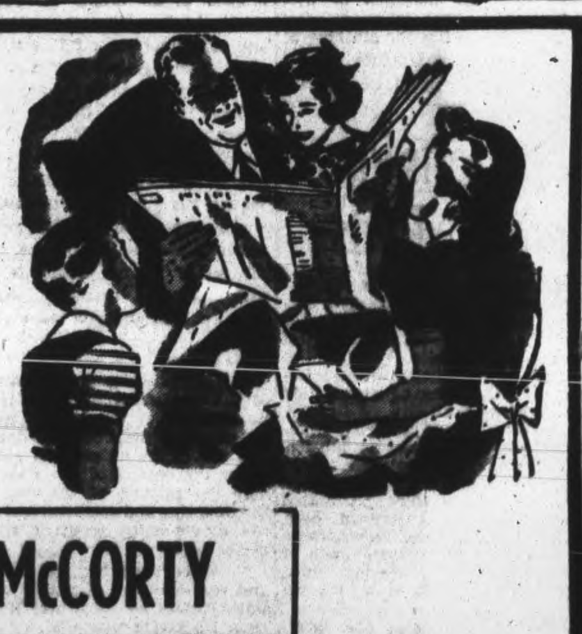

H'GRESKING McCORTY

The name of one Maple Leaf advertiser will be shown above with the letters jumbled each week. Contestants' task is to unscramble them and show correct name on entry form, also mention what advertiser you desire prize order on. To qualify for the contest, a receipt must be attached to each entry from one of the contest advertisers. Contestants can make as many entries as desired so long as a purchase receipt is attached to each one.

WEEKLY PRIZES

1st $5.00
2nd .... A portrait valued at $5.00
3rd $2.00
4th $1.00

Next ten will receive a Capitol Theatre ticket each.

Portrait is 8 x 10 Black On White in Folder by MORRIS DUKE

AWARDING OF PRIZES

From all correct and eligible solutions received during the week, 14 will be drawn and the prizes awarded respectively: 1st, $5.00; 2nd, a portrait valued at $5.00; 3rd, $2.00; 4th, $1.00; the next ten will receive a ticket to the Capitol Theatre. The first, third and fourth prizes will be in the form of a merchandise order on any contest advertiser.

EVERY MONDAY MORNING, 9.05 TO 9.15, THE WINNERS WILL BE ANNOUNCED OVER STATION CHEX AND ATTENTION DIRECTED TO THE JUMBLED NAME FEATURE IN THAT DAY'S PETERBOROUGH EXAMINER.

Solution ....

Name ....

Address ....

Advertiser on whom you wish your prize order

Last Week's Prize Winners

1. Mrs. B. Pitchford, 309 Simcoe Street, Peterborough.... $5.00 Order
2. Leslie Valois, 252 Woodbine Avenue, Peterborough.... $2.00 Order
3. Mrs. C. A. Cooper, 271 Mark Street, Peterborough.... $1.00 Order

CAPITOL THEATRE TICKETS

Mrs. A. O'Grady, 123 Perry Street
Mrs. R. H. Brown, 271 Mark Street
Mrs. Hale, Sub. P. O. No. 1
Mrs H. Turner, 334 Douglas Avenue
Mrs. A. Geraldo, 37 Western Avenue
Mrs. Eve Crabb, Lang, Ontario
Mrs. G. Dunford, 3 Frank Street
Mrs. Charles Joyes, 305 Mark Street
Mrs. A. Ellis, 104 Gladstone Avenue
Bertina Reavis, Lakefield, Ontario.

Special Prize awarded by Morris Duke Studio—An 8 x 10 Black and White Portrait—Mrs. Bert Godfrey, R.R. 4, Peterborough.

Shop now for the boy or girl overseas.
Rolex, Bulova or Crested Rings will be appreciated.
Tune in on our radio program from 11 to 11:30.
ELSIE BENNETT
Gift Shop 345 George St.

These Are Necessities
Adhesive Tape, Bandage, Peroxide, Castor Oil, Epsom Salts, Camphorated Oil, Tincture of Iodine.
Nugent Drug Co.
FRANK GREATRIX
386 George N. Phone 6824

DECORATE COMFORTABLY
Color Style your Home Correctly. Phone 9922 for a discussion of your next Decorating job. A correctly styled and decorated room is your assurance of long-lasting comfort.
Arrange with
Harold Coleman
YOUR COLOR STYLIST
336 George St. (Opp. Tamblyn's)
Rear Entrance on Market.

Mutual Life Representative

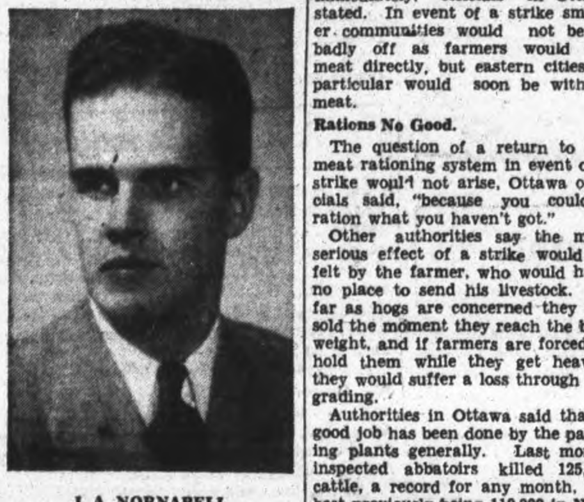

J. A. NORNABELL

The Mutual Life of Canada has announced that Mr. John A. Nornabell of this city will in the future devote his whole time to field work.

Mr. Nornabell has had wide experience both at the Company's Head Office and in Branch Offices throughout Ontario since joining The Mutual Life in 1933. For the past two and a half years he has been Branch Secretary at Peterborough.

He has successfully completed all the examinations leading to the awarding of the degree of Chartered Life Underwriter.

Strike Would Bring Meat Shortage

By The Canadian Press

Local unions of the United Packinghouse Workers (C.I.O.) are meeting this week to consider calling a strike in packing plants across the Dominion in their demand for a master agreement with the packing companies. Since the locals first authorized a strike in votes which started at the beginning of this month, a deadlock has existed between the workers and the companies.

At Quebec today, Labor Minister Mitchell announced that a commissioner would be appointed soon to investigate the dispute and attempt a settlement. The Minister was in Quebec to address the annual convention of the Canadian Congress of Labor and he said he expected to be able to name the commissioner shortly.

Union officials estimate that 15,000 workers at packing plants across Canada are effected. Employees at 11 big plants have already voted authorization of a strike. Fred Dowling, business agent of the union, says "there doesn't appear to be any hope of settlement; the next logical move will be a strike."

If a strike develops and livestock ceases to move through the plants Canadian cities will feel the pinch inside a week or 10 days, while meat exports to Britain and the armed forces overseas would stop immediately, officials in Ottawa stated. In event of a strike smaller communities would not be so badly off as farmers would sell meat directly, but eastern cities in particular would soon be without meat.

Rations No Good.

The question of a return to the meat rationing system in event of a strike would not arise, Ottawa officials said, "because you couldn't ration what you haven't got."

Other authorities say the most serious effect of a strike would be felt by the farmer, who would have no place to send his livestock. As far as hogs are concerned they are sold the moment they reach the best weight, and if farmers are forced to hold them while they get heavier they would suffer a loss through regrading.

Authorities in Ottawa said that a good job has been done by the packing plants generally. Last month inspected abbatoirs killed 125,000 cattle, a record for any month, the best previously being 119,000 in November of 1942. Even so, some plants have been working at less than capacity.

Nothing official has been said about the prospects of Federal intervention to end the deadlock. The union, however, says there are indications the Government has taken some action. "There is no doubt the Department of Labor has requested a meeting between its representatives and company and union officials," Dowling said.

REAL SKYSCRAPER

The Empire State Bulding in New York City is 1,250 feet high.

BEARDED "PRINCESS PATS" MEET RALSTON—Three heavily bearded soldiers of the famed Princess Patricia's Canadian Light Infantry tell Defence Minister J. L. Ralston something of the fighting in Italy and how they grew those luxuriant facial adornments. Col. Ralston met them while touring Canadian Army formations in Italy during his current overseas inspection trip. The bearded Patricias are, Left to Right: Cpl. T. G. Sheardon, Strathclair, Man.; Pte. P. R. Ellis, Portage La Prairie, Man.; and Pte. R. J. Morden of Morden, Man.

Roseneath Fair Reports Show Returns Good

ROSENEATH, Oct. 16—(ENS).—Further reports on the Roseneath Fair indicate it was one of the most successful in years, with 16,000 in attendance. Receipts from the merry-go-round totalled $800 and concessions brought $150 more than last year, but the grand total has not yet been estimated.

The prize-winers were:

Grain.

Fall wheat, white—Clem Ketcheson, Mrs. Ira Lowe.

Oats, white—C. Grigg, Roseneath, R. E. Drope, Harwood, W. A. Atkinson, Roseneath

Rye—Ketcheson.

Buckwheat—Ketcheson.

Barley—Mrs. Ira Lowe, Ketcheson.

White peas, small— Ketcheson, Lowe.

White peas, large—Lowe.

Beans, white— Lowe, Ketcheson, Isaac Skuce, Roseneath.

Beans, colored — D. J. Varcoe, Roseneath, Skuce, Lowe.

Corn on cob—Skuce, Ketcheson.

Wheat, sheaf—Ketcheson.

Oat sheaf—Ketcheson, Varcoe.

Barley sheaf—Varcoe, Ketcheson

Red clover— Grigg, Ketcheson, Lowe.

Timothy—Ketcheson, Lowe.

Specials — Ketcheson 3, Lowe 1, Atkinson 1, R. E. Drope 1, Grigg 1.

Judge—John R. Ball.

Baby Show.

Under 7 months — Sheila Gray, Warkworth; Carman Hie, Cobourg; Patricia Baggaley, Warkworth; David Acker, Cobourg; Perry Honey Dartford; Leslie Day, Castleton.

Baby 7 to 15 months — Terrance Black, Roseneath; Helen Archer, Cobourg. Larry Joice, Castleton; Edgar Lean, Roseneath; Beverly Linton, Camborne; David Gray, Marmora.

Judge—Dr. E. W. Hawden, Cobourg.

Public speaking, 16 years and un- Roseneath Fair"—Marylin Taylor, Burnley; Ardeth Thackeray, Roseneath; Marjorie Sandercock, Roseneath.

Public speaking, 1 years and under—Mary Rose Fanning, Burnley; Doris Robins, Roseneath; Blair Thackeray, Roseneath; Murray Whitney, Fenella.

Girls' singing, 16 years and under—Mary Fanning, Burnley; Margaret King, Dartford; Dorothy Atkinson, Dartford.

Girls singing, 12 years and under—Jacqueline Potter, Warkworth; Isabell Lewis, Hastings; Elgy Marsden, Alderville; Pauline Drope, Harwood.

Boys singing, 16 years and under —Irwin Atkinson, Roseneath; Billy Bull, Warkworth.

CHEX audition — Jim Mackie, Dartford; Rex Crego, Roseneath.

Beauty contest — Pte. Margaret Kelly, C.W.A.C., Peterborough; Evelyn McBride, Port Hope; Mrs. Avis Leonard, Roseneath; Helen June Inch, Port Hope.

Step dancing — Albert Davis, Burnley; Gordon Grant, Deseronto; Herman McCall, Westwood.

Old time fiddlers' contest—Tom Johnson, Warkworth; Bob Ibey, Myersburg.

Nail driving contest, ladies—Mrs. Baumer, Dartford; Mrs. M. Pratt, Warkworth.

Quadrille calling— Bill Rutherford, Orono; W. Taylor, Trenton; Murray Lord, Campbellcroft; Andy Rosevear, Camborne.

Oldest lady on the grounds—Mrs. Robert Mouncey, Roseneath, 87.

Oldest man on the grounds—Edwin Harvie, Roseneath ,88.

Most distant visitor—Mrs. E. C. Prego (nee Gertie Halstead), Seattle, Wash.

Hog calling contest — Gordon Parker, Roseneath.

Dairy Cattle.

Holstein bull 2 years and over—Honey Brothers, Dartford; Atkinson and Ward, Roseneath.

Bull calf sr.—Atkinson and Ward.

Bull calf, jr.—Atkisson and Ward.

Cow—1st and 2nd Honey Bros.

Heifer, 3 years — 1st and 2nd Honey Bros.

Heifer, 2 years — 1st and 2nd, Honey Bros; 3rd, Atkinson and Ward.

Heifer 1 year—1st and 2nd, Honey Bros.

Heifer calf, sr.—Honey Bros.

Heifer calf, jr. — 1st and 2nd, Honey Bros; 3rd, Atkinson and Ward. Seven specials in this class went to Honey Bros.

Ayrshire bull, 2 years and over—Elmer Wood, Crookston.

(Continued on Page 13)

Captain Allan Platt Wounded In Italy

COBOURG, Oct. 16—(ENS)—Word has been received here that Captain Allan Platt, son of Mr. and Mrs. William Platt, has been wounded in Italy. He received a piece of shrapnel in his left shoulder and is recovering in hospital. Formerly with the 22nd Medium Battery, militia, he went active shortly after the war started and went overseas in 1941 with the rank of lieutenant, with the 347th Battery, later the 88th. He was promoted to captain last year.

His parents reside here and he has three brothers, Donald, Robert and Kenneth and one sister, Mrs. W. Brett.

Memorial Service

Members of the local Legion paraded to the Baptist Church on Sunday for a memorial service in memory of Able Seaman Fred Lonsberry of Coboug. The sermon was preached by Rev. S. D. France. AB Lonsberry went down with the Valleyfield.

Blood Donors Clinic

The date of the blood donor clinic here has been changed from October 18 to Oct. 27. Due to the fact that the district medical association is meeting here on October 18, it was necessary to postpone the clinic as the doctors' services are used during the clinic.

50 Quilts Completed By Cobourg Road Unit

HASTINGS, Oct. 16 (ENS)—The Cobourg Road Red Cross held their October meeting at the home of Mrs. Dickey with 12 members present. Two quilts were completed during the afternoon, this making a total of 50 quilts since the beginning of the year. The receipt of the bingo held in the Town Hall amounted to $60.35 and these are being used for the Christmas parcels for the eight boys overseas.

A letter was read from Harry Porter acknowledging the cigarettes and parcel he had received.

A committee in charge of buying the articles for the Christmas parcels were appointed as follows: Mrs. G. Dickey, Mrs. J. Powers and Miss C. Williamson. The Christmas cakes are being made by members with the fruit and raisins being donated.

The boxes will be packed on October 20 at Miss Clara Williamson's home.

The sewing convener handed in three children's coats which had been made during the past month.

The November meeting will be at Mrs. Arthur Beamish's home.

P.O. Stanley Gay Evades Nazis; Home On Leave

CAMPBELLFORD, Oct. 16.—(ENS).—Home from overseas on a thirty-day furlough, Pilot Officer Stanley F. Gay, R.C.A.F., reports that Canadian boys are doing a swell job. It was on the 17th operational sortie over Western Europe that his aircraft was damaged so badly that the crew of seven had to bail out in enemy territory and for seven weeks he evaded capture until liberated by advancing Allied troops.

Although showing marks of petrol burns, 'Happy' is feeling fine. He was born in Campbellford and educated in the Public and High schools here. He enlisted on November 27, 1942, trained at Manning Depot and Trenton and went overseas in September, 1943, where he continued his training with the heavy bombers as an air gunner.

Pilot Officer Gay is a son of Mr. and Mrs. Fred Gay of town. His father is a veteran of the last war and is now serving with the Veterans' Guard at Port Arthur.

Fire Destroy Barn Entire Crop Lost

CAMPBELLFORD, Oct. 16.—Fire of an unknown origin completely destroyed the large frame barn and entire season's crop owned by Raymond McConnell, five miles west of Stirling on the Campbellford road Friday evening. The fire started approximately at 7.30 and quickly got beyond control, although neighbors saved other nearby buildings by forming a bucket brigade.

The entire season's crop from the 100-acre farm went up in flames as did a milking machine and other stable equipment. The barn and stable had only been recently improved with modern equipment installed. What livestock was in the barn was saved. Loss, estimated at over $5,000, was partially covered by insurance.

To Aid Science

NEW YORK, Oct. 16 (AP) — Thomas Franklyn Manville, much married heir to the Asbestos millions, plans to leave the bulk of his estate to medical science. Manville's provision for medicine in his will was made public Saturday when papers were filed in Supreme Court in connection with his efforts to regain limited powers over a trust fund of $2,000,000 set up for him by his father.

Cruiser Sunk

ALLIED SUPREME HEADQUARTERS, Oct. 16 (CP-Aneta) — The Netherlands cruiser Sumatra, 7,000 tons, was among the ships scuttled by the Allies to form breakwaters along the invasion coast of France in the first days after D-Day, June 6. Supreme Headquarters announced last night.

PRESERVING PORK

When pork sausage is to be preserved by quick freezing, omit the salt but add the other seasonings like peppers, sage or mace.

FOR FURNITURE
You will enjoy shopping here where quality and reasonable prices has won many customers for us.
W. E. FRANKS
431 George St.

What causes NEURITIS?
Like many other complaints, the cause may be simply lack of vitamins in the daily diet.

Many ailments, according to modern science, are not due to organic trouble, but to shortage of vitamins. At first, it was thought that lack of vitamin B1 was the cause of neuritis suffering. Now we know that all 5 vitamins are necessary, because each aids the other to function. You can now get them combined in "ALL-in-ONE" Vitamin Tablets (with valuable minerals and yeast added). Take daily for a month. See how much better you feel. Only $2.15 for a month's supply. At most drug stores.
"ALL IN ONE" BRAND VITAMIN TABLETS

I ALWAYS BORROW AT CAMPBELL'S
BUSINESS LOANS
At Especially Low Rates
If you are thinking of buying or selling a business and need cash to complete the transaction, see Campbell Finance Corporation.
At Campbell's you can get up to $1,000 or more. The rates over $500 are exceptionally reasonable. Actually, the more money you get the lower the rate. Repayment terms can be arranged to suit your needs.
Plan to drop in and see an experienced Campbell man today.
44-18

Cash You Get	COST 12 mo.	COST 18 mo.
$ 501.00	61.20	92.10
750.00	79.20	114.90
1000.00	96.20	139.40

Figures are COST of loan, not monthly payments. We show these cost figures because the rate is so exceptionally reasonable.
CAMPBELL FINANCE CORPORATION LIMITED
Over 100,000 Satisfied Customers
F. M. VIVASH, Branch Manager
Over A&P Stores 169 Charlotte tSreet Phone 3520

REVERENT SERVICE
We feel that it is our specific responsibility to give every family we serve, complete peace of mind by freeing them from unfamiliar details...to leave a memory of reverent last rites for their loved ones...and to prove worthy of the confidence which is placed in us.
The Comstock Funeral Home—Organ—and Chapel may be used without extra charge for any of our funerals.
Comstock
Funeral Service
305 WATER ST.
Phone 4683 At Any Time

Introducing The Victory Loan Salesmen

This is the first in a series of six advertisements to introduce to you the Victory Loan salesmen for the City and County of Peterborough, and to give a brief biography of each.

Rufus Payne

Mr. Rufus Payne, 592 Water Street, will again be a canvasser on the Seventh Victory Loan, this being six drives on which he has canvassed.

Mr. Payne is quite well known in this vicinity, having had a general store in Warsaw, Ontario, for some time, and before being in that business was a farmer in Dummer Township. In 1932 he sold his interest in the store and came to Peterborough to associate himself with the London Life Insurance Company, and at the present time is still with this firm as a top-ranking salesman.

He saw active service overseas during World War No. 1, having served in the Sixth Canadian Reserve Battalion.

Louis M. Brooks

Louis (Lou) M. Brooks, 199 Dalhousie Street, is again a salesman on the Seventh Victory Loan, starting on his fifth campaign. Mr. Brooks was formerly a business man in the city, and for many years operated the Brooks Grill, Hunter and George Streets, which he sold approximately two years ago. The Brooks family have been citizens of Peterborough since 1900.

During the last World War, Mr. Brooks was connected with the Imperial Munition Board as Chief Inspector of Steel, and was discharged owing to the cessation of activities in 1919. During this World War he has had to content himself with being a regular blood donor at the Red Cross Clinic.

Mrs. Mary C. Shortread, a daughter, is Dietitian at the Ferry Transport Command at Dorval, Que. Her husband, Major J. W. K. Shortread, is attached to the Royal Regiment of Canada, Headquarters staff in France.

Woodrow Roberts

Mr. Woodrow (Woodie) Roberts, 304 Frederick Avenue, who has been in Peterborough about seven years, is again canvassing on behalf of the 7th Victory Loan. Mr. Roberts, for a time was employed by J. K. Hughes, and also at Grafton's, and at present is associated with the London Life Insurance Company. He is a member of the Y's Men's Club.

Signalman Ed. Spurway, who is stationed on the Pacific Coast, is a brother-in-law.

J. S. Curtis

J. S. Curtis, or Jack Curtis, as he is known in business circles, is a charter member on the roster of Victory Loan salesmen. This will be the Seventh Loan as canvasser for Jack. When not working on Victory Loan and Red Cross-Community Chest drives he is associated with Davis-Thompson Company, General Insurance office, with which firm he has been connected for twenty-six years. He is also a representative of the Imperial Life Assurance Company.

Marvin W. White

Mr. Marvin H. White, 527 Gilmour Street, Branch Manager of the Manufacturers' Life Insurance Company, is again back on the sales staff of the local Victory Loan drive. This makes a total of six drives on which Mr. White has canvassed.

He is very conversant with war requirements, having been overseas in the last World War, at which time he was in the Heavy Artillery with Fourth Heavy Siege Battery from Saint John, New Brunswick.

Mr. White, who is an ex-banker, came here from Windsor, and has been Branch Manager of the local branch of the "Manufacturers" for over four years. He is a member of the Kiwanis Club, the Curling Club, and a member of the Executive of the Life Underwriters' Association.

James Skinner

Mr. James Skinner, 273 Monaghan Road, is practically a charter member as far as Victory Loans are concerned. Due to illness in his family, Mr. Skinner had to withdraw from the canvass during the Sixth Loan, but this time Headquarters is pleased to announce that he again will be back in his groove.

Mr. Skinner, who is a charter and an honorary member of the Kiwanis Club, is always a willing worker on the Red Cross, Community Chest, and other civic drives. His only son, Fraser Skinner, saw active service in the last War, and at the present time he is with the C.P.R., residing in Kingston.

Walt. E. Metheral

Mr. Walter E. Metheral, 301 Boswell Avenue, is another charter member as far as Victory Loans are concerned, having served on the past six Loan campaigns—and he will again be canvassing on the Seventh Victory Loan.

Mr. Metheral is a familiar figure to the Peterborough citizens, having been connected with Thomas Mark & Sons, who are in the General Insurance business, for approximately twelve years. Prior to this connection he was in the knitted textile field for twenty years as a commercial traveller.

He was born in Peterborough, and at all times has the interests of the city at heart, and is always a voluntary and active canvasser during the annual Community Chest drives.

T. J. Lawlor

T. J. Lawlor, 457 Gordon Avenue, the congenial proprietor of the South Beach Hotel, is not entering a new field of endeavor by canvassing in this, the 7th Victory Loan. Mr. Lawlor for many years was in the salesman's category while residing in Detroit. However, being very partial to this part of Ontario and taking an interest in local affairs, he has taken over the South Beach Hotel, and has made it a most enjoyable spot on Clear Lake for the past two summers.

Mr. Lawlor knows the value of Victory Loans, having seen service overseas during World War No. 1, at which time he was a Lieutenant in the 8th Canadian Railway Troops. He will be canvassing in District "B" along with Jack Curtis and Marvin White, and should be an estimable addition to this group.

GET READY TO BUY VICTORY BONDS

National War Finance Committee PETERBOROUGH COUNTY

The Examiner

The Peterborough Examiner, published each evening by Peterborough Examiner Limited, Office Hunter and Water Streets, Peterborough, Ont.

W. RUPERT DAVIES, President
H. L. GARNER, General Manager
G. WILSON CRAW, Managing Editor

Subscription Rates 20c per week in City of Peterborough delivered by carrier; $7.00 per year on Rural Routes; $8.00 by Mail outside Canada.

Members Canadian Press; Audit Bureau of Circulations; Canadian Daily Newspaper Association; Empire Press Union; Ontario Provincial Dailies Association.

TELEPHONE 4641
Private Branch Exchange to all Departments

It is the customary fate of new truths to begin as heresies and to end as superstitions. —*T. H. HUXLEY.*

MONDAY, OCTOBER 16, 1944

The New Chief Of Police

The people of Peterborough are well pleased with the action which the Police Commission has taken in appointing John W. Thompson as head of the local force, and this feeling extends also to the promotions of John Naples and John Stevenson. These men have all had long service on the force, they know Peterborough intimately and they know what it needs in the matter of police service. They have all distinguished themselves by personal bravery, excellent character and by a refusal to allow anything or anyone to influence them in the proper discharge of their duties; this last fact, we are sure, weighed heavily with the Police Commission when it considered their promotions. The *Examiner* expresses special congratulations to Chief Thompson, who has done first-rate work during his period as acting Chief; he told the Commission that he would give the city a better police department and we believe him; his promotion was well-earned and thoroughly deserved.

It was Herbert Spencer who said that policemen are soldiers who act alone. For weeks at a time their work may be dull routine and then, at a moment's notice, they are called upon to display bravery and resource equal to that of men on the battle-field. It may truly be said of policemen that "he who hesitates is lost". If the morale of a police force is not high the long days of routine work deaden the intelligence, and when the time for rapid action comes the constable finds himself at a loss. One of the most important duties of a Chief of Police is to keep his men alert even when there is little for them to do which demands alertness. The police force is the foundation upon which municipal order is built, and it is the particular job of the Chief to see that the foundation is not sand, but enduring rock.

Resistance At Aachen

When it was apparent that the city of Aachen would fall into our hands the Allied commander offered the German garrison there an opportunity for honourable surrender. White flags were run up in various parts of the city, and it was clear that the civil population wanted to bring the battle to an end. But the German commander refused the offer brusquely, and during the four hours' grace which he was allowed for thought, he received substantial reinforcements from outside. So now the Allied troops have no alternative but to level Aachen with the ground, killing civilian and soldier alike in a needless slaughter.

Is this what is going to happen every time a German city comes under our guns? It may be. Hitler has called for "a fanatical will to resist", and his Gestapo is busy everywhere seeing that fanaticism is inspired, or at least successfully simulated. The officers of Himmler's SS are in Aachen, and they shoot any man who shows signs of weakening. Of course Aachen will be taken, and very few who are in it now will escape injury and loss, but the Nazis do not care. They have sworn to pull everything down with them if they fall, and they mean to do it.

Viewed thus, the battle of Germany seems to stretch before us endlessly. If every city must be reduced to dust, and every garrison wiped out, the slaughter will be as long as it is horrible and unnecessary. The resistance, it is clear from the evidence of prisoners at Aachen, does not come from the people, or even from the ordinary troops; it comes from the Nazi party, and is enforced by its armed killers.

The resistance of Aachen has been given the widest publicity everywhere in Germany, and has been described as a glorious emanation of the true German spirit. The blood of the German people will run cold as they hear this news, but what can they do about it? Be killed by the enemy or be killed by the SS—that is their choice. Their despair cannot be imagined. Meanwhile, if they choose to make every German city an Aachen, there is little that we can do but fall in with their plan.

Advice On War Marriages

This war, like all wars, has caused many marriages, and as always there are people who shake their heads and deplore the fact. But wars, marriages and babies are all inseparable; the emotional tension which results from the first inevitably brings the other two into being. Nature insists that the world be populated, and cares little for the groans of sociologists.

The general director of the American Institute of Family Relations, Dr. Paul Popenoe, takes what we regard as a very gloomy view of war marriages. He claims that at least a million couples have married recently in the U.S.A. who would not have done so if there had been no war; as a result, 'personal adjustments' will have to be made. When a sociologist talks about 'personal adjustments' we know that he means something unpleasant.

In most war marriages, says Dr. Popenoe, the bride is the aggressor; she wants to nail her man before he gets away. And therefore, this gentleman says—

> "Her principal job in life must be to make herself into the ideal her husband expects. Men coming home from the war will be in no mood to adjust themselves to the whims of a woman".

Those are hard words. No woman can possibly become the ideal that some men cherish—that is to say, a combination of movie vamp, unpaid domestic servant, nursemaid, Perfect Lady and courtesan. A marriage in which the adjustment is all on one side will never be a success.

But Dr. Popenoe is determined to be hard on women. He goes on:

> "War brides must comprehend that no girl was ever born with the talent to be a perfect wife for a specific man. Happiness in marriage is an achievement, an accomplishment resulting from earnest effort. So the bride must study her husband, and the best teacher is his mother.
>
> "A soldier husband's letters are another index to his true self. In them, sometimes between the lines, the bride may discern what he expects to find when he comes home. She'd better be prepared to deliver it".

That is a tall order. Suppose the absent husband has not been happy with his mother, and wants a change of treatment from his wife? And suppose the mother does not know much about him; few mothers know their grown-up sons as well as they imagine they do.

Expert though he apparently is, we think that Dr. Popenoe is barking up the wrong tree. No marriage is going to be a success in which the wife makes herself a doormat for her husband. And we do not like the idea that a girl who marries in haste and has forfeited all right to a personality of her own. Probably the war has resulted in some foolish marriages, but they will not be improved by these foolish remedies.

Socialism And The Labour Movement

Socialism at present is very hard to define. Classical socialism, as defined in dictionaries, has frequently little connection with the programs of parties which describe themselves as socialist, and some agencies which would ordinarily be expected to support socialist movements are in actual fact strongly opposed to them. Thus it happens in Britain that some of the strongest opposition to socialist proposals comes from leaders of the Labour Party and from men who are prominent in the trades union organizations. This is also observable in the United States, and in a recently published biography the president of the International Ladies' Garment Workers' Union, Mr. David Dubinsky, wrote thus:

> "As you know, I was a socialist for many years. When I resigned from the Socialist party in 1936, it was for purely political reasons. We believed in the New Deal and wanted Roosevelt re-elected. But since that time I have come to the conclusion that socialism, certainly the orthodox variety, will never work. Trade unionism needs capitalism like a fish needs water. Democracy is possible only in a society of free enterprise, and trade unionism can live only in a democracy. Look what's happened to trade unionism in the totalitarian countries".

Dubinsky's record as a union leader is exceptionally good; he has brought his followers a long way from the bad working conditions and the miserable wages which they once endured. And apparently Dubinsky is convinced that further progress is possible under a democratic capitalist system, but not under socialism. Dubinsky has seen the problem from the inside, and his conclusion is one which may give other union leaders, particularly in Canada, food for thought.

NOTE AND COMMENT

An Omaha boy has swallowed a cuff-link and is none the worse. Except, of course, that his family now refer to him as the Missing Link.

"Italy Bankrupt Morally and Physically" says a headline. And without seeming money-mad, may we say also — financially?

Farming News and Views

By HON. DUNCAN MARSHALL

THERE has seldom been a year in which we have been served with rain, both East and West, when we most needed it. There have been dry spots, one of which is around Hawkesbury, in Ontario, and across the Ottawa River around Grenville, Quebec. Hay is selling at $20 per ton around that district, and in Quebec, where it is the principal crop it has been a very short one. It looks as though hay will be in good demand all over these two central provinces. Cattle feeders are putting in a few extra head and the result of the Manitoulin auction sale of stockers would indicate that good prices will be paid for cattle to go on winter feed.

There is every promise of beef prices staying strong. The people of Europe have been starved for meat and they must get nourishing food as soon as it can be distributed without fear of German looting.

The Argentine is getting into great difficulty with the United States, and if that South American country persists in its pro-German performances, there will be nothing for the Allied Nations to do but stop trading with her. We learned the fatal results of failing to be firm enough, previous to this war, with Nations that were out to rob the world by an armed effort. No matter what happens with the Argentine, our beef will all be wanted, and there is a probability that the shortage might be very acute.

◆ ◆ ◆

IT is interesting to note that Great Britain and Northern Ireland since 1939, have increased their arable, or cultivated land from 13,000,000 acres to 19,200,000 acres, and have reduced their area in permanent grass from 1,900,000 acres to 12,000,000 acres. There are water meadows and other grazing lands in Britain that are not fit for cultivation at any time but a good deal of their grass will be in the form of short leys, being seeded for three or four years to grass and then broken again for crops of grain. Wheat has been increased from 1,800,000 acres to 3,200,000 acres, but when the war is over, the chances are that much less wheat will be grown as on a good deal of this land other more satisfactory crops can be produced.

◆ ◆ ◆

I HAVE been hoping for some more definite news from the Channel Islands as they appear to still be under German control. It is to be hoped that most of the island cattle, Jerseys and Guerneys, will be saved from destruction.

◆ ◆ ◆

IT has been proposed in England that farmers should pass on to the tenants, following them, soil records of their fields and reports on any soil analysis made recently. Exact knowledge of the condition of land you begin to make a living on is regarded as very important.

◆ ◆ ◆

A RECENT census shows that there are some six million head of cattle and about the same number of sheep and goats in Tanganyika, which until 1918 was German East Africa, but has been a British colony since. We won't get much competition at that distance, but they ought to feed some countries as they have only about half the number of people there, as they have cattle. They are probably Brahman cattle, but there is quite a demand in Texas and Mexico for these cattle to cross with Herefords, Angus and Shorthorns, and the product gives a very high killing and percentage, often from two to five per cent greater than that of these three beef breeds on the range.

◆ ◆ ◆

NOT only has Ontario a banner crop of apples this year, but Wm. Wilson, of Alberta, just returned from the Annapolis Valley, in Nova Scotia, told me that the oldest apple growers in that famous valley say this the best crop ever produced there. Mr. Wilson has been buying Shorthorns in Ontario for George Chase, the apple king of this great orchard country. Billy Wilson said to me, "And it isn't scratched yet." He is going to Alberta this week to pick up a few cars of horses to ship to Nova Scotia. More power is needed on the farms there and the people are not as keen on tractors as those further West. Wilson says Alberta farmers are so busy running tractors that they haven't time to break their horses, and he wants teams ready to hitch.

◆ ◆ ◆

VERY drastic culling of poultry is taking place in the United States this autumn. Last year poultrymen and farmers in the republic were urged by the government to increase their flocks and they responded quite promptly, but to some extent at the expense of quality for high egg production. Now, because of a shortage of feed for all livestock, the American Government is calling for a substantial reduction, but for it to be made through careful culling. There will be a shortage of poultry and eggs in Britain this fall and reductions have had to be made there on account of feed. The lesson to be learned from the United States is that efforts to increase meat animals or poultry without careful regard to quality is always dangerous. Canada can find a demand for more poultry and eggs if the breeding stock is kept well up to a high standard of excellence.

◆ ◆ ◆

IF at all possible to save grass fields, intended for either hay or pasture next year, they should not be grazed off closely before winter sets in. Grass and clover roots go through winter weather much better if they have a fairly good covering. This not only protects them in winter, but it will form a mulch in the spring and summer which will serve nourishment to the plants and also conserve moisture. Dead grass covering the soil will keep water in the land from evaporating. If you stir this covering after a dry spell, you will find the earth quite damp, showing that the moisture is being held for its most useful purpose.

QUESTIONS AT WESTMINSTER

Sir Ian Fraser had asked the Postmaster-General whether he would include, in the series of coded cable messages that can be sent as a number instead of in words (e.g., No. 30, signifying "Happy Christmas. All well at home," or whatever it may be), the message "I am going to have a baby."

Much tittering ensued, together with a number of not very serious supplementary questions. The Postmaster-General gave the assurance that he would include such a message when the list came to be revised.

The moment was beautifully timed for Captain Cobb, of Preston, to add: "Mr. Speaker, will the Honourable gentleman also ensure that he includes the equally important message: 'I am not going to have a baby'?" — London Dispatch.

Town-Planning for Everyman

(BY CHARLES DAVY IN THE LONDON OBSERVER)

THE Plymouth Plan has come to London. It will be on view until October 7 at the Institution of Civil Engineers, Great George-street, S.W.1. Here, with the aid of maps, coloured diagrams, photographs and models, is shown the picture of what Plymouth can become, if the bold vision of the plan's two chief authors, the City Engineer and Surveyor, Mr. J. Paton Watson, and Professor Patrick Abercrombie, is one day translated into fact.

What has this exhibition to say to the ordinary man? He may be hazy about the technicalities of town-planning, but he has a pretty clear idea that the cities he knows are shabby and muddled, smoky and congested; and he may have thought it would be a good thing if whole districts could be blown up and rebuilt.

Much of Plymouth has been blown up. Most of the German bombs missed the dockyard and the historic old town, but they scorched and flattened the centre and the main shopping streets. Plymouth therefore shares with a few other heavily blitzed cities the dearly-bought advantage of having valuable sites cleared for reconstruction. As a seaport and a naval base it has to take account of special conditions not found inland. But many fo its planning problems are common to all cities. The exhibition shows the ordinary man what these problems are and how—if he wants it enough—they can be solved.

◆ ◆ ◆

A CITY is many things. It is a place of local government, a place of work and wealth-production and a market for the countryside, a place of education and recreation, a transport centre, a place of homes. From its village origin it has gradually become all these things and more, usually by a haphazard process of sprawling growth. So its various functions are tangled up and none of them has the place or space it needs.

The first task of town-planning is to sort out these functions and to relate them to the city's future needs, judged by population trends. Since all modern cities are overcrowded, people must be got out of the centre so that they and the city can breathe. This has to be done by some method other than that of merely enlarging the city so that more and more farmland and green spaces disappear under bricks and the countryside become harder to reach.

A good city plan, therefore, must usually be a plan for the city region, meaning an organic district, determined as far as possible by natural geography, with the city as its heart. The Plymouth Plan covers 140 square miles and extends into the areas of neighbouring rural and county councils. To the ordinary man, walking round the exhibition with an open eye and mind, the advantages of making the Plymouth Plan a regional plan are clear enough.

The plan provides for the housing of an "overspill" of more than 30,000 persons in adjoining towns, villages, and hamlets. Here are community centres ready-made, far better to use them than to fringe the city with dormitory suburbs which would have no living tradition of their own. Common sense calls for the amalgamation of some of these vilages with the parent city. Plymouth, moreover, is unusually fortunate in having stretches of valuable farmland within its boundaries; by zoning the whole region these can be preserved, so that town-dwellers and country-dwellers meet and mix and do not look on one another as aliens.

◆ ◆ ◆

A FURTHER urgent task is to protect the whole region against the spoliations of the speculative builder and the bungaloid fungus which creeps along the coasts. Small authorities cannot give this protection; they have neither the money nor, usually, the will. Plymouth City could give it; the plan would ensure free access to the coast-line throughout the region; it traces green ways for walkers up over the hills and moors and along the cliffs. Zoning a region is simply a method of laying it out to cater for diverse human needs; for manufacture and farming, for work and play, for sociability and solitude.

Within the city the plan shows the zoning principle taking the miniature form of precincts. Ancient Plymouth—the 'Sutone' of Domesday Book—would be enclosed by a town wall; its historic features would be preserved while living conditions were improved. The blitzed area would be rebuilt to include a civic centre, a shopping centre, and a hotel and residential precinct fronting the Hoe. The shopping centre would not, of course, replace district shops, but it would bring the city's main shopping facilities together in a block adjoining the railways and bus station, with a car park adjoining and wheeled traffic kept out. The housewife would be able to stroll at ease along the shopping streets without having to murmur, in a profane paraphrase:

> ....at my back I always hear
> The horrid klaxon hastening near.

The whole road system is designed to make heavy traffic flow round the precincts rather than surge through them; long distance and local traffic are segregated; provision is made for safe intersections, including a two-storey roundabout on the proposed ring road.

◆ ◆ ◆

THE visitor, arriving at the main railway station to the north, would have before him this harmonious lay-out of precincts, with a broad avenue running right down through the midst of it and guiding his eye to a noble view of the Sound and the sea.

There is much else in the plan; but for the ordinary man the broad perspectives and working principles are the things that matter. The prime value of the exhibition is that it shows him in simple outline what town-planning means, its exciting chances—and its problems, too. Many of its ideas he can apply to his own city, as he surely will if once his imagination catches fire. The spacious cities of tomorrow, planned to give freedom and serenity of living, can be built; but they may easily be strangled by vested interests and parochialism unless a demand for them comes insistently from ordinary citizens who, in the mind's eager eye, have seen them afar off.

The Honourable Way

This is a (seed grain) debt fairly incurred by the farmers of Saskatchewan and properly assumed by the municipalities. The province endorsed the notes, with the Dominion only entering the transaction as a final guarantor. Premier Douglas has now dishonored the province's prior obligation; has instructed the municipalities to stop paying the banks and has assured them that he will protect them against any action the banks may take.

If the individual farmers of Saskatchewan who owe this seed debt and the individual municipalities which accepted and consolidated the notes of the farmers are content to escape their obligation in this irregular way; if Premier Douglas is really performing this act of repudiation at their instigation and with their approval, there is nothing much that can be done about it except for the province to hang its head in shame. But if Premier Douglas and Provincial Treasurer Fines and the rest of the C.C.F. administration have taken this upon themselves to do, in what they regard as a crafty political manoeuvre, then the sooner the farmers and the municipalities and all the honest people of Saskatchewan make known their views to the government, the better it will be for the honour and credit of Saskatchewan.—Regina Leader-Post.

The Mentally Ill

The Trustees of the Ottawa Civic Hospital, following a comprehensive presentation of the situation by Trustee W. L. Best, have passed a resolution urging the Ontario Government to erect another hospital for mental cases in Eastern Ontario and set up an additional mental examination unit in Ottawa. Mr. Best had prepared from official figures a brief showing that mental illness continues to increase alarmingly in Canada; he suggested this might be partly attributed to war reactions.

Some years ago the Ontario Government announced its intention of establishing a new mental hospital in the Smiths Falls neighbourhood, but nothing came of it. The institution at Brockvile is continuously overcrowded with the result that the number of patients in the Ottawa area awaiting transfer has become unmanageable. The Ottawa Civic has a pitifully inadequate mental unit of nine beds but only for examination; it is not equipped to treat such patients. The Ontario Government has hitherto failed to establish an additional examination unit here despite urgent representations, and there are a number of distressing cases in private homes.

Mr. Best has done good service in calling public attention to a pressing need and Ottawa City Council might well co-operate with the Civic Hospital in bringing pressure to bear on the Provincial Government for relief.—Ottawa Journal.

Hard To Believe How Time Flies

OCTOBER 16

1914 Potatoes are so plentiful here that the price is expected to drop to 50 cents a bag.

W. B. Anderson has been appointed tax collector of the township of North Monaghan.

Appeals to the court of revision have reached a total of 122, the largest in many years.

The death of a local woman in Nicholls Hospital is ascribed to typhoid fever.

Jack Forbes defeats Alfred Hardy in two straight falls in a wrestling match at Brock St. Rink.

1924 Frank Linton, resident of Peterborough for a long time, dies suddenly while hunting near Campbellford.

The flour and feed business of Frank White has been purchased by F. H. Dawson.

Mrs. Gordon Wright, Dominion president of the W.C.T.U. addresses a temperance mass meeting in the Grand Opera House.

Nan, the famous goat mascot of the 21st Eastern Ontario Battalion, dies in Kingston.

Fifty members of the Peterborough branch of the Engineering Institute of Canada pay a fraternal visit to Lindsay.

1934 Dr. Murray Fraser, medical officer of health reports that Peterborough is free of infantile paralysis.

Alexander L. Richardson, for many years operator of the lift lock dies today.

The electric department of the Utilities Commission reports an increase of almost $10,000 in earnings so far this year.

The Workers' Education Association has opened its seasonal series of lectures in the Collegiate Institute.

Roy Loucks has been elected president of the Campbellford Liberal Club.

A Bible Message

For the love of God constraineth us; because we thus judge, that if one died for all, then were all dead: and that he died for all, that they which live should not henceforth live unto themselves, but unto him which died for them, and rose again. Wherefore henceforth know we no man after the flesh: yea, though we have known Christ after the flesh, yet now henceforth know we him no more.

Therefore if any man be in Christ, he is a new creature: old things are passed away; behold, all things are become new. And all things are of God, who hath reconciled us to himself by Jesus Christ, and hath given to us the ministry of reconciliation; to wit, that God was in Christ, reconciling the world unto himself, not imputing their trespasses unto them; and hath committed unto us the word of reconciliation.

Now then we are ambassadors for Christ, as though God did beseech you by us: we pray you in Christ's stead, be ye reconciled to God. For he hath made him to be sin for us, who knew no sin; that we might be made the righteousness of God in him. (II Cor. 5: 14-21.)

Contemporaries

HATED BY EVERYBODY

The Germans are today in that unique position of hating everybody except themselves, and perhaps Japan — although I do not think that there is any real love lost between these two partners in crime.

At the same time the Germans are in the unique situation that their present regime and all it implies is hated by everybody — even if some of us who are more civilized are not such good haters as the brown-shirted valhallists.

By the way, in my estimation, perhaps the most deadly sin Hitler committed was radiating and causing more hating than any man in history—if not in the world, surely in Europe.—Jan Masaryk, in the London Chronicle.

BRITAIN DANCES AGAIN

Another step towards a brighter war-time Britain is promised this winter.

Dances, which for the past five years have had to end before midnight, will probably continue into the early hours—with the approval of the majority of the police chiefs and licensing magistrates.

Police chiefs welcome the opportunity of allowing a little more gaiety to come back into the lives of millions of people for whom dancing was the principal peace-time pleasure.

The first move was made by Darwen (Lancashire) magistrates, who granted an extension for a works dance until 2 a.m.

This is the first time in the war that the young people of this cotton town, with a population of 37,000, have been able to go on dancing after midnight.—London Daily Mail.

Respect For Uniform

It would be a thousand pities in this land if for any reason whatever the natural respect due to the King's uniform were weakened. In the process of preparing a nation for war not everyone can be placed in the front line simultaneously. Under modern conditions of fighting, long periods of intensive training must come first and this training is often accomplished at home. For that reason, leaving the political aspects of Canada's manpower policy out of the picture, it is not given to the public to judge whether one man should be overseas and another home, or vice versa. Viewed in that light, feeling against the home defence man is not often justified, and always it is dangerous.

No useful purpose, political or otherwise, is to be served by the type of bickering that has broken out in some places in this province, and elsewhere at other points in Canada. All men who wear the King's uniform are doing what they have been told to do, and in the place they have been put. Moreover, the uniform itself is entitled to a just and time-honoured respect. It is the nation's livery. If individuals disgrace it the majority uphold its traditions ably and well. It is for the public to see that in a broad light and to lend no fuel to fires of contention which are ill-timed and entirely out of place.

The people of this country have their own remedy with any dissatisfaction they may have over the manpower policies of the Mackenzie King Administration. The time and place will come when the public may speak its mind, and freely. Meanwhile, there is a war to be fought and won, and no time for useless bickering by the wayside. Every man in uniform has surrendered his private life, is under orders, and can do only what he is told to do for the good of the nation as a whole. In that respect all service is alike.—Victoria Colonist.

LORD MAYOR WHEN VICTORY COMES? — Sir Frank Alexander, Lord Mayor of London, pictured at his home with his pet spaniel. He looks forward to being Lord Mayor of the city when the war ends.

Premier Drew Challenges Godbout To Visit France

TORONTO. Oct. 16 — Premier George A. Drew last night challenged ex-premier Adelard Godbout of Quebec to visit units from Quebec now in France and "find out what they say," before he charges Mr. Drew with creating "disunity."

"If the rest of Canada is to bear a disproportionate share in winning the war, then at least the voice of the rest of Canada should be heard when Canadian units locked in mortal combat on the field of battle are without reinforcements because 80,000 trained men are held here in Canada by the will of one Province," declared Premier Drew.

Text of Statement

His prepared statement follows:

Mr. Godbout's statement is surely one of the most remarkable ever issued by a man of supposed responsibility in this country. It divides itself into two parts. First he charges me with creating disunity, and second, he implies that there are negotiations under way between myself and Mr. Duplessis in regard to the Ottawa River power development which would be contrary to the interests of Quebec.

When Mr. Godbout charges me with creating disunity, he ignores the fact that my remarks referred to the challenge to national unity by Mr. Godbout himself and the Quebec Legislature. It was he who raised the threat of civil war last May if the Canadian Government followed the will of the great majority of the people of Canada as expressed in the plebiscite.

It was he who said that "if the Canadian Government backed up our men overseas by sending the draftees who were needed as reinforcements, there would have been fighting in th streets."

Friendship With Mr. King

It was he who boasted that even after the plebiscite the draftees were kept at home because of his friendship for the Prime Minister of Canada. It was he who assumed the responsibility of assuring military deserters in his own Province that they would be exempted from any military service if they followed his instructions.

But more provocative than any of those statements was the resolution passed on April 26 last which was supported by Mr. Godbout and all but four members of the Quebec Legislature. That resolution contained these words: "That this House reaffirms its unyielding disapproval of sending recruits overseas."

That resolution was a stab in the back for every unit from Quebec already in action in France. They were desperately short of reinforcements even then. That resolution was a denial of support for every man fighting in the Canadian Army overseas, because if Mr. Godbout's statement is correct it was because of the official opposition of Quebec that the Government of Canada has failed to support its fighting men.

KILLED BY BRACES

LONDON — (CP). — A pair of braces killed 71-year-old James Huby. They broke and his trousers fell and tripped him. He fell over a balcony and died of a fractured skull.

Hastings W.A. Raises $40 For Parcels

HASTINGS, Oct. 16 (ENS)—The Women's Association of Trinity United Church held a Pot Luck supper, the proceeds amounting to over $40 to be used for Christmas parcels for the boys in uniform.

After supper a community singsong was conducted by Mr. and Mrs. Glover. The program consisted of a reading entitled, "A Parcel from Home" by Mrs. G. Faux; piano instrumental, Eleda Buck; reading, Miss K. German; piano solo, Joe Fleming of Trenton; reading, Miss W. Rusaw; instrumental trio by Mrs. Fleming, Joe Fleming and Lou Comstock; solo entitled "A Fat Little Fellow with his Mummy's Eyes."

Voices Regret

VATICAN CITY, Oct. 16 (AP) — Pope Pius XII, in a broadcast yesterday to the Eucharistic Congress being held in Buenos Aires, expressed regret that the world had not heeded his message of peace delivered at the similar congress held in Buenos Aires 10 years ago.

Loan Symbol Shows Originality

The symbol or emblem — from which the 7th Victory Loan insignia has been adapted — is of shoulder-sleeve type issued to the personnel attached to the Supreme Headquarters Invasion Staff. The significance of its design is as follows:

"Upon a field of heraldic sable (black), which represents the darkness of Nazi Oppression, is shown the sword of liberation ,the flames arising from the hilt and leaping up the blade. This represents avenging justice by which the enemy's power will be broken. Above the sword is a rainbow, emblematic of hope, containing all the colours of which the national flags of the United Nations are composed.

The heraldic chief of azure above the rainbow is emblematic of a state of peace and tranquility, the restoration of which to the enslaved peoples is the objective of the United Nations."

"Please help us maintain good service by keeping your appointment on time."
Reginald Hair Stylist
(Formerly Jean Jones)
232 CHARLOTTE

If You Get Up Nights You Can't Feel Right
Cystex

Bracken Demands Draftee Action

ALLISTON, Ont., Oct. 16 — (CP). — The government should say whether soldiers drafted under the National Resources Mobilization Act will be sent overseas, demobilized to "take the jobs the fighting men deserve" or maintained at home at a cost of $150,000,000 yearly, Progressive Conservative leader John Bracken said in an address here Saturday.

Speaking after Premier George Drew had said it was the responsibility of people at home to see that "their men get every support necessary, including adequately trained reinforcements," Mr. Bracken declared:

"It has been said in many places, and Col. Drew just now reasserted it, that untrained or insufficiently trained men have been sent into the front line of battle while large numbers of well-trained men remain behind in Canada's conscript army. In the interest of the public, as well as the men overseas, the government should give a full and frank statement."

Mr. Bracken proposed a permanent plan of guaranteed farm prices to replace the government's floor for farm prices during the transition period.

Has Farm Plan

Terming the floor prices plan the government introduced at the last session of parliament "inadequate, impractical and clumsy," Mr. Bracken said the scheme he proposed would increase present farm prices about 20 per cent and give farmers a fair share of the national income.

"This will mean that a pemanent policy of forward contract prices will be guaranteed to farmers by law — prices that will be based on their proportionate share of the national income," he explained.

"It will not mean the setting up of multiple bureaucracies and boards, because it is our intention that these products will constantly flow in the regular channels for what the consumers here and abroad will pay.

"Any difference between the prices thus received and the prices thus guaranteed to the farmer will be an obligation to be met by the state under this plan to secure the farmers their proportionate share of the national income.

"The plan will, at the beginning, be applied to the more important farm products and will be extended as rapidly as possible to cover the whole field of production in agriculture and other food products, including fish."

Guaranteed prices would be calculated in advance of the production period by a non-political economic council composed of statisticians, economists and consumers and would be based on the farmers' share of the national income.

It Didn't Work

OREGON CITY, Ore., Oct. 16—(AP).—John Mickels, to identify a night prowler who had been stealing garments from a clothes line, rigged up a camera and a flash bulb. Then one morning he found the bulb had exploded — and the clothes — and camera—were gone.

"STAR FARMER"—Elton Ellison, 20, above of Dallas, Tex., has been named "Star American Farmer" and awarded a prize of $500 by the Future Farmers of America, convening in Kansas City, Mo. Starting with just a pig, a feed crop and a cotton patch, Ellison now owns a tractor, his own farming equipment and considerable livestock. Last year he netted more than $3,500.

"Friendly Courteous Service"
DAVIS SUNOCO SERVICE STATION
2— CHARLOTTE ST.

WARNE'S JEWELLERY
349 GEORGE

A Reputation For Reliability Counts
—When it comes to buying medicines, having prescriptions filled—choose the known, dependable drug store.
Elliott's

SELECT YOUR WALLPAPER
Large Selection in Various Prices
Numerous Designs
COLEMAN BROS.
(Established 1906)
Phone 4485
447 George, North of Brock

Extra Good!
RED ROSE
ORANGE PEKOE TEA
Canada's largest selling fine QUALITY tea!

Get Ready to BUY VICTORY BONDS
NATIONAL WAR FINANCE COMMITTEE

Welland Upsets London 5-0

By The Canadian Press

Welland won the "real" Senior 'A' baseball championship of Ontario at London Saturday night by defeating London Majors 5-0 in the fifth and deciding game of the best-of-five series. Sal Maglie had too much on the ball for the London crew as he set them down with only five scattere blows and struck out 10.

In softball For Erie scored a double victory over Sault Ste. Marie in the best-of-five Ontario intermediate championships, winning the first game Saturday 4-0 and the second on Sunday 8-6.

In softball Fort Erie scored a double Hamilton Beavers evened their series with Toronto Peoples by taking a 2-0 victory. The visitors were able to gain only one solid safety and one scratch hit in the game while Hamilton racked up seven safe blows.

NEW ERA CARS

Gyroscopic motor cars, with only one front and one rear wheel, have been operated successfully in tests.

"Sellers of Safety"
J. D. COLLINS
General Insurance
408½ George Phone 8632

SHOES REBUILT
Before throwing away those comfortable shoes bring them here. We rebuild them to make them like new.
HOPKINS SHOE REBUILD
292 Charlotte Phone 6323

LEAFS DEFENCE? — Peter Backor of St. Catharines, who was on the Leafs' list some years ago, is now in training camp with the team at Owen Sound. He expects a war time defence berth with the Leafs this season.

JOB WITH LEAFS?—Jimmy Thompson of Winnipeg, defence, who played with the juniors last year, although property of the Toronto Maple Leafs, is regarded as one of the promising recruits of the Leafs this season.

12 Teams In League

COBOURG, Oct. 16 — Cobourg lady bowlers open their season tonight when Williams' meet Fwarts' and Campbell's play Cooey's. Twelve teams are in the league and Councillor Ed Morton has donated a silver cup for the winning team at the end of the series. Besides the four teams who open the series, there are two C.Y.O. teams, Chainway, Bergin's, Selrite, Wilson Motors, Dominion Wheel and Foundry and Matting.

Signs Greco

ST. LOUIS, Oct. 16.— (AP). — George Wilsman, St. Louis matchmaker, announced last night he had signed Johnny Greco, Canadian welterweight boxing champion, Montreal, to meet Oscar Suggs, Newport, R.I., negro in a 10-round bout here Oct. 26.

Greco decisioned Suggs in a 10-round bout at Montreal Friday.

ALL IN A DAY'S WORK FOR C.W.A.C.'S

BUT WORK LIKE THIS MAKES THESE MUSCLES SORE
FOR QUICK RELIEF
JUST PAT ON
SLOAN'S LINIMENT
Sore muscles resulting from a day of stooping, bending and lifting are no fun. But just pat on Sloan's Liniment and see how fast muscular pain disappears! Sloan's penetrating warmth speeds up circulation helping to clear away fatigue poisons faster. Keep a bottle of Sloan's Liniment handy.
Sloan's offers speedy relief for strains, bruises, bumps, minor sprains, neuralgia, muscular pains, frost bite and chest colds.
SLOAN'S LINIMENT

J. J. DUFFUS CO.
General Motors Dealer
PETERBOROUGH, ONT.

AUTOMATIC · ECONOMICAL
FAIRBANKS-MORSE
COAL STOKER
Made in Canada
THE CANADIAN FAIRBANKS-MORSE CO. LIMITED
26-28 Front Street W., Toronto
For Sale By ADAMSON & DOBBIN, 175 Simcoe St.

SPORTS—Day by Day

By FRED D. CRAIG

Cosea football came back into its own in Peterborough Saturday after a lapse of several years and in spite of disagreeable weather conditions the revival was a distinct success. Threatening skies did not keep the fans away and there was a big crowd, with the student body out in full force, with plenty of ribbons flying, organized cheering and all the other color associated with Collegiate rugby. To make the thing a complete success the home team won both ends of a double-header, the juniors nosing out Cobourg Collegiate 1 to 0 and the seniors triumphing over a strong Bowmanville High squad 8 to 6. Both were hard-fought battles and while both might just as easily on the play gone the other way the Peterborough teams played good football and they will improve offensively and defensively with a few more games under their belts. The win pulled off by the seniors put them out in front of their interscholastic group with two victories in as many starts and this auspicious opening to the campaign should be distinctly encouraging. The seniors play in Oshawa on Saturday of this week but will be back at Riverside Park a week from then when Lindsay will supply the opposition. There will be another double-header on that occasion for the juniors are billed for a battle the same afternoon.

* * * * * *

Rich Jackson's Peterborough juniors will supply the football fare for Peterborough fans this week, clashing with the Toronto Vikings at Riverside Park on Saturday afternoon in an exhibition game that should supply plenty of entertaining football. Vikings are in the same Toronto group as the Westsides who defeated the Peterborough youngsters here on Thanksgiving Day and they rate as highly as that well-balanced outfit. The homesters gave Westsides a real battle in the opening game of the season, leading them until well into the third period and they feel that with the experience they gained in that encounter coupled with the hard drills they have been going through since they will be able to make things decidedly interesting for Vikings in Saturday's game. The Toronto youngsters are coached by Les Booth and also by Elwyn Morris, the Toronto Maple Leafs defence star and they will undoubtedly show the effects of the training they have received. However the Peterborough team is confident that the Queen City lads will know that they have been in a rugby game. A real crowd should be on hand for this fixture for the juniors deserve all kinds of support for the battle they have been making to keep football alive in Peterborough.

* * * * * *

They Guessed Wrong

This column imagines that two young athletes got an earful after Saturday's double-header at Riverside Park. The reference is to the quarterbacks of the Cobourg Collegiate juniors and the Bowmanville High seniors who undoubtedly had a memorable session with their respective coaches as to their failure to cash in on sure scoring opportunities. Quarterbacks are supposed to direct the play and so the two field generals of Saturday's losing teams would have a lot of explaining to do. Cobourg were only beaten 1 to 0 and they had half a dozen chances to kick for single points. Just before the end of the third period they had the ball on Peterborough's quarter line and any kind of a decent punt there would have tied up the game. But they tried a placement instead and foozled it. And they did a lot worse than that in the final period when they had the ball inside Peterborough's territory nearly the whole time and got so engrossed trying to get over the line for a touchdown that they failed to cash in on the sure thing singles that were there to be taken. Two punts in that final period would have won the argument for the Lakeshore twelve but fortunately for P.C.V.S. kicking apparently was never mentioned in the huddles.

* * * * * *

Bowmanville made the same mistake in the senior battle. Starting in the second half they were down 7 to 5 but had the benefit of a strong north wind that suddenly sprang up. One tremendous kick by Sturrock drove the play deep into Peterborough territory at the beginning of the period and the home twelve could not get the ball out of their own end. Bowmanville had possession most of the time and it would have been an easy matter to kick over the Peterborough line two or three times. Instead of punting the invaders chose to try forward passes or running plays and the result was they were still behind when the period ended. The gamble for a major score never came off. Incidentally P.C.V.S. were guilty of the same bad judgment at the end of the second period. On the final play before half time they had the ball only 25 yards out and with only one play possible they could have booted over for a single. Instead they tossed a long forward that failed to click and as a result they lost a sure point that they might have needed badly. The temptation to go after a bunch of points instead of cashing on the certain singles has wrecked a lot of teams with more experience than the school squads who performed here Saturday.

* * * * * *

'Ware The Bammies

Outstanding feature of Ontario rugby Saturday was the wallop Balmy Beach handed the Ottawa Trojans, beating them right in Ottawa to the tune of 33 points to 0. It is a long time since an Ottawa team was trimmed by any such margin at Lansdowne Park and the one-sided nature of the Balmy Beach victory carries a signficance that will not be lost sight of in the lair of the Hamilton Wildcats. The Bammies in other words by that crushing defeat of the Trojans served notice on all and sundry that it is premature to wrap up the O.R.F.U. title now and hand it to Joe Krol and his Hamilton teammates. Ottawa is not a bad club and any outfit that can walk into Canada's capital and polish off the Trojans 33 to 0 deserves more than a passing glance and certainly has more than a set of uniforms. As a matter of fact the Bammies are strong in every department, with a powerful forward wall of experienced battlers and a backfield that is well-balanced, fast and clever. They are likely to give the Wildcats plenty of opposition before the season is over. Peterborough fans are especially interested in the Bammies because Leo Deadey who played with the local Orfuns several seasons is starring at end for the Toronto team. He got one of their touchdowns Saturday by spearing a low pass inches off the ground in a style that even Marty Marion of the Cards would have difficulty in duplicating.

* * * * * *

Boston's Bill Cowley will be getting in wrong with the hockey powers-that-be if he continues to talk as frankly as he did the other night at a baseball banquet at Smiths Falls. Cowley, as guest speaker, told the folk around the banquet table that last season's champion Canadiens would have been no better than a fifth place club in the National Hockey League of four seasons ago. Cowley, in the opinion of those who really know, was telling the truth in that estimation of last season's champs but the moguls at the head of professional hockey will not thank him for enlightening the public to the fact that the cash-and-carry game of today is only a shadow of the pre-war article, despite the fact that it is still played up as the fastest game in the world and the run-of the-mine crop of kids and old-timers are all painted as stars for the benefit of a credulous public. The simple truth is that some of those alleged cracks in the monied ranks would have had a lot of trouble catching a place on a senior amateur team a few years ago. Cowley was talking by the book when he spoke at Smiths Falls but he'll get no embossed vote of thanks from the N.H.L. for giving a true picture of the situation.

* * * * * *

Sporting Chili Con Carne: Vikings who play Peterborough juniors here Saturday won over Balmy Beach in a Toronto Rugby Union game Saturday 7 to 0....And Westsides who won here on Thanksgiving Day swamped Notre Dame 25 to 0....Balmy Beach seem to have picked up a real star in Billy Meyers....The little halfback was in on nearly every scoring play against Ottawa Saturday....York Brass are still battling for that Sunnyside intermediate title. The Brassers were beaten 7 to 6 by

(Continued on Page 12)

FINALS EAST-WEST SCHOOLBOY SERIES PLAYED IN WINNIPEG—St. Michael's College football team, Toronto, are in Winnipeg, Man., for a two-game series with St. Paul's and St. John's Colleges. It is the first Canadian East-West high school final. Left to Right the players are: Front Row: Ted McLean, Cam MacLellan, Brian Higgins, Bob Wilson, Frank Aprille, Frank Clarke, Dino Bandiera. Back Row: John Blute, Pete McParland, Paul Bracken, Bob Rafferty, Murray Bulger. Father E. Flanagan is coach of the Irish, unbeaten over two seasons. St. Mike's won first game against St. Paul's on Saturday, 11-6.

Collegiate Opens Rugby Season With Two Wins At Riverside Park

Peterborough Collegiate and Vocational School football squads opened their home season auspiciously Saturday when they won two hard-fought battles on a rain-drenched gridiron at Riverside Park. P.C.V.S. seniors defeated Bowmanville High 8 to 6 and the junior Collegiate twelve won from Cobourg Collegiate by the narrowest possible margin, 1 point to 0.

In spite of the fact that the elements made conditions disagreeable for both players and fans a big crowd saw the two games which were played for the most part in rain, varying from a drizzle to a regular downpour.

Both teams encountered valiant opposition and on the run of the play the results might easily have been reversed in both cases. In fact seniors and juniors were alike fortunate in the fact that their opposition gambled for major scores when sounder football would have seen them cashing in on single points that might have saved the day for them.

In the senior battle there was not much to choose between the two teams. Both showed some classy performers and both suffered at times from fumbles, most of them perhaps excusable because the field was greasy and the ball wet and slippery.

P.C.V.S. got the only point in the first quarter on a rouge, both scored a touchdown in the second with Peterborough getting the extra point on a convert, and in the second half scoring honors were even, Bowmanville registering a single in the third stanza and P.C.V.S. getting that point back in the final 15 minutes.

A Long Gallop

For the winners Bob Rooke did some fine kicking and he also had the distinction of running half the length of the field for the winners' major score. Jack Sisson, who starred by his brilliant broken field running, put Rooke in the clear on that touchdown scoring play with a pass after taking a Bowmanville punt. Jack Matthews gave a good account of himself on runs and plunges and "Red" Outram hit the line hard and for good gains.

Mac McIlveen was outstanding for Bowmanville in his successful plunging and his hard-hitting defence work on the secondary. Sturrock kicked effectively and threw some accurate forward passes while Jake Brown also shone through his ball-carrying. He is fast and shifty and gave P.C.V.S. tacklers plenty of trouble.

Bowmanville blew their chances in the third period when with a strong wind behind them they held play in P.C.V.S. territory for nearly 15 minutes and kept working for a touchdown, instead of cashing in on singles. They were only two points down at that stage but they missed the boat by refusing to take advantage of the wind.

A 25-yard run by Jack Sisson, a good gain by Jack Matthews and a

(Continued on Page 11)

Expect The Whipper To Smash Davis

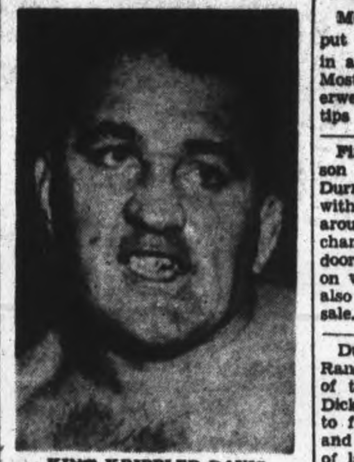

KING KRIPPLER DAVIS

Peterborough wrestling fans are looking forward to Tuesday night's Tunney card in the Brock Street Arena because they are hoping that Whipper Billy Watson will give the big Texan a wrestling lesson. Davis has been so ruthless in recent battles and contemptuous about Canadian wrestling that the crowd want to see him stopped cold. The bout should be a sizzler. Dr. Len Hall, another back alley gladiator, battles popular Irish Jack Kennedy in the semi-final and Don Evans and Jack Wentworth, two fast boys, open the show.

Training Camp Gossip

By The Canadian Press

Montreal Canadiens are being put through some stiff workouts in an effort to slice off excess fat. Most noticeable offender of the overweights is Mike McMahon, who tips the scales at 231.

First training casualty of the season for Les Canadiens was Bill Durnan, star goalie, who collided with Butch Stahan in a scramble around the net. This week the champions will drill behind closed doors because of work being carried on within the Montreal Forum and also because of the season ticket sale.

Dutch Hiller, former New York Rangers sniper, plans a hard week of training with Canadiens. Coach Dick Irvin is trying to find a man to fit in with Murph Chamberlain and Ray Getliffe. Roland Rossignól of last year's Quebec Aces may be the player.

Exhibition Tilt.

Jack Adams' Detroit Red Wings returned to their camp at Windsor during the week-end after trimming Al Sutphin's Cleveland Barons of the A.H.L. 7-3 in an exhibition game Saturday.

Adams, who already has given the "axe" to 31 candidates for a spot with his wings, still isn't quite satisfied with the squad's scoring punch. He's looking for a couple of young forwards. It's possible he may convert a couple of his 12 defencemen.

Sweeney Schriner checked in at Toronto Maple Leafs training camp at Owen Sound at 188 pounds—the lightest since joining the Leafs.

Reports have it that Paul Bibeault will return to Leafs as head goalie this year. Up to now Frank McColl, Calgary, Pat Boehmer, Kitchener and Leo Sargent of St. Catharines, have been taking whirls between the posts.

Complete Auto Service
MOTOR REPAIR, BODY BUMPING, REPAINTING
J. J. DUFFUS CO.
Tel. [illegible]

Call for PHILIP MORRIS
ENGLISH BLEND CIGARETTES

SB-941

UNDERWEAR COMFORT
. . . at a Price that's Right
Penmans "71" is a natural Merino Underwear that offers you a lot for your money in the way of comfort and health protection. "71" is warm without being heavy. The tailoring and workmanship in it are so good that it fits you comfortably for the full life of the garment.
Look for "71" on the Pen-Angle label.

Penmans
UNDERWEAR FOR MEN AND BOYS

HERE ARE LITTLE WORLD SERIES CHAMPIONS—Manager Tommy Thomas of the Baltimore Orioles is carried into the clubhouse on the shoulders of his exuberant players after they won the Little World Series by defeating the Louisville Colonels of the American Association, in Baltimore, Md., four games to two. The Little World Series is played between the international team winners.

A Suit tailored and built to your own particular size is more economical than a "ready-made."

TONY PEPE
CUSTOM TAILOR
181 Charlotte (Upstairs)
Phone 4295

Don't Tinker with your Radio
Phone 4463
BROWN'S RADIO SERVICE

"Meet Your Friends Here"
NEWS LUNCH
256 Charlotte

FOOD TASTES BETTER
Bring your wife, girl friend, sister, etc. for a real meal.
Silver Moon Grill
334 GEORGE

Any time of the day you'll find business men talking over problems while enjoying a cup of coffee here.
CHURCHILL RESTAURANT
394 GEORGE ST.

Canadian Sport Snapshots

By SYD THOMAS
Canadian Press Staff Writer

TORONTO, Oct. 16.—(CP). — There has been some talk recently that hockey should have a high commissioner like Judge Landis to look after its best interests and keep things straight, but it looks as though there is a more pressing and urgent need for some one with a little authority in the lacrosse field.

For a sport that is presumably Canada's national game, so characterized by the Confederation fathers, lacrossse has made a sorry showing this year with the wild and weird bickering that arose over the Dominion finals. The game needs somebody to spank the erring children and put them to bed without their supper, even though both sides had some right in their claims.

Jim (Toronto Globe and Mail) Coleman sums it up neatly in his column when he says:

"The players, smugly righteous in their arguments, should realize that in these days when the hopes of the world are centred on matters of life and death no one really gives a damn what happens to a piffling lacrosse series."

Of This and That:

When Les Canadiens started training last week, the only ones in good shape were veteran Toe Blake and slim Elmer Lach. The others, despite their softball training during the summer had put on quite a bit of weight....There's talk on the west coast that a racing commission will be set up next years to look after the sport, Johnny Park resports in the Vancouver Province....Still on horse talk, Jim Coleman says he hears King's Plate regulations will be broadened to allow the entry of horses which have been raced in the United States. At present they are barred— which automatically excludes Uttermost and Ferry Pilot, two of the best two-year olds....Al (Brantford Expositor) Rose suggested Eastern Canada should adopt St. Catharines lacrosse team and call them Restigouches or something to match the Salmonbellies label of New Westminster.

Sports Spice

By HUGH FULLERTON, JR.
Associated Press Sport Writer

NEW YORK, Oct. 16—(AP)—Overseas sports roundup:

Dead Game

Tony Cardaro, a soldier from Des Moines, ventures a prediction from England that the United States may be deluged with British boxers and other Athletics after the war unless a tax ruling is revised . . . by some quaint mental process the tax arbiters decided that boxers, football players, etc., came under the category of "non-living" performers like those moving figures on the screen, as distinguished from "living" performers such as actors music hall jugglers and comedians . . . the importance of the distinction is that living performers pay only 25 per cent entertainment tax, non-living 47 per cent . . . on top of that the British Boxing Board of Control takes five per cent of all shows drawing more than $8,000 . . . That doesn't leave much for the boys who get their noses mashed, and Tony figures most of them will be thinking about Jacobs Beach and the fabulous American purses they've heard about.

LLOYD'S OF LONDON

Lloyd's of London gets its name from an English coffee house kept by Edward Lloyd in Tower Street in the 17th century.

Theatres-Dances-Radio

Western Team Evens Lacrosse Series

By ERIC SANDERSON
Canadian Press Staff Writer

TORONTO, Oct. 16—(CP)—The 1944 Canadian lacrosse championship will be decided at Hamilton tonight when St. Catharines Athletics, perennial eastern representatives, clash with New Westminster Salmonbellies, present titleholders, in the final game of the best-of-five series.

New Westminster, seven times winner of the prized $2,500 Sir Donald Mann Cup and Canadian finalists for 16 of the last 25 years, evened the series at 2-2 Saturday night when they scored an 11-8 overtime victory over Athletics here.

St. Catharines won the first game 17-10, lost the next 13-4 and took the third 11-10.

Also to be decided tonight will be the winner of the Mike Kelly Memorial trophy, awarded to the most valuable man to his team in the national finals. Last year, Bill Wilkes, captain and coach of the Salmonbellies, won the trophy.

Among those mentioned as possible winners of the prize are Walt Lee, star goalie with Vancouver Burrards, runners-up to Salmonbellies for the British Columbia title, who was taken on by the Fishmen before their journey east.

Saturday night's tilt was regarded one of the best play-off games in history with both teams battling closely from start to finish. Lee rose to great heights on a number of occasions as he turned back the hard drives of the St. Catharines' snipers.

Wild shooting by Athletics was their downfall, although their defence and the work of Goalie Bill Whitaker proved a hard combination for the champions to beat.

During the game, Whitaker saved 27 direct shots from entering his cage while Lee stopped 22.

FOOTBALL

O.R.F.U.

	W	L	F.	A	Pts.
Hamilton	4	0	89	10	8
Balmy Beach	3	0	78	6	6
Ottawa	1	3	39	62	2
Indians	0	5	19	147	0
SERVICES LEAGUE					
Navy	3	1	53	32	6
Hagersville	3	1	46	39	6
Camp Borden	2	2	71	38	4
St. Thomas	0	4	12	72	0

Saturday's Results

O.R.F.U.			
Balmy Beach	33	Ottawa	0
Hamilton	36	Indians	2
SERVICE LEAGUE			
Hagersville	12	Navy	8
Camp Borden	20	St. Thomas	1
EAST-WEST			
St. Michael's	11	St. Paul's	6
COSSA SENIOR			
Peterborough	8	Bowmanville	6
COSSA JUNIOR			
Port Hope	21	Trinity Col.	6
Peterborough	1	Cobourg	0
EXHIBITION			
Western U.	3	Montreal Navy	1

Beaches Trounce Ottawa; Navy Loses 12-8

By The Canadian Press

Two Ontario football teams continued their unbeaten records in Saturday's four-game program, Hamilton Wildcats and Toronto Balmy Beach scoring one-sided victories over Toronto Indians and Ottawa Trojans in the Ontario Rugby Football Union, but the hitherton unbeaten Toronto Navy squad was scuttled, 12-8, by the Hagersville R.C.A.F. Bombers at Hamilton.

The Hamilton and Beach victories served to focus public attention on the first meeting of the season between the two teams in Toronto next Saturday. Hamilton has won all four of its games to lead Beaches, who have played and won three, by two points in the Union standing. Wildcats defeated Indians 36-2 Saturday and Beaches won from Ottawa 33-0.

The Hagersville victory earned the Bombers a first-place tie with Navy in the Services League standing, each team having three victories and one defeat. The other Services League game was at Camp Borden where the third-place Camp Borden R.C.A.F. Hurricanes crushed the last-place St. Thomas R.C.A.F. Hornets, 20-1.

Mr. Krol Again

The play of triple-threat Joe Krol highlighted the meeting between Hamilton and the cellar-dwelling Indians in Toronto. The starry halfback, leading point-getter in the O.R.F.U., scored only seven points himself but he paved the way for at leat four other touchdowns.

The six Hamilton touchdowns were scored by Krol, Joe Soyka, Red Wheeler, Eddie Remigis, Mel Lawson and Tony Marasco. Krol also had a single and a convert, Paul Miocinovich had two converts, Jimmy Simpson had one and Jack Brown kicked a single.

Az Callow kicked singles for the two Indian points. He took over the kicking duties when Jim Cumming suffered torn ankle ligaments at the start of the game.

Gains 40 Yards

The performances of quarterback Frank Stukus and halfback Sam Sward featured the Beach victory over the Trojans at Ottawa. Stukus scored one touchdown and set up another when he ran 40 yards from a fake kick formation to take the ball to the six-yard line. Sward got two touchdowns and the other three were scored by Leo Deadey, Earl Selkirk and Al Cole. Stukus and Ross (Red) McKelvey each scored single points on converts and Selkirk kicked a single.

Sgt. Joe Richman, LAC. Doug Smylie and Cpl. Bill Summerville featured a last-half drive to victory by Hagersville at Hamilton. Navy built up a first-half lead of eight points on a field goal by leading Seaman Annis Stukus and a touchdown by OS. Royal Copeland.

Smylie and Richman each had touchdowns and Summerville kicked two singles in the Hagersville offensive in the last half.

Sgt. Doug Pyzer and LAC. Bobby Porter were the big scorers for Hurricanes at Camp Borden. The stocky Pyzer scored three touchdowns for 15 points and the veteran Porter accounted for five with two converts and three singles. LAC. Ray (Moon) Mullins kicked the single for the only St. Thomas point.

NEW WAR SOAP

Shipwrecked sailors covered with fuel oil now are washed with a new soap, especially effective in cleaning men who have been burned or injured.

MOVIE TIME TABLE

Regent — "Cobra Woman", 2.10, 4.10, 6.10, 8.10, 10.10.

Centre—Kisses For Breakfast, 1:35, 4:30, 7:20, 10:05. Follow the Leader, 3:25, 6:15, 9:05.

Capitol—"Sing A Jingle", 2.20, 5.20, 8.20; "Purple Heart" 3.20, 6.20, 9.20. Last complete show at 8 p.m.

VICTORY STAR SHOW — The new National War Finance series of Victory Star Shows opens on a brilliant note on Wednesday when a cast of famous personalities, including the inimitable Shirley Temple (Centre); Canada's Alexander Knox (Left); Martial Singher (Right), Metropolitan Opera baritone; wandering minstrel Josef Marias, and Ernest Seitz, Canadian concert pianist, appear in person on the stage of Massey Hall, Toronto. This full hour of splendid entertainment will be broadcast over CHEX at 8.30 p.m., EDT.

HERE AND THERE IN SPORTS

By The Canadian Press

In the opinion of Bill Cowley, Boston Bruins' great centre, the Montreal Canadiens who outclassed the National Hockey League field last winter would have been just another hockey club in peacetime. "No better than fourth or fifth," said Bill, speaking Saturday at a baseball banquet at Smiths Falls.

Francisco (Pancho) Segura of Ecuador, who failed in his last two attempts for the United States National Tennis singles title, Saturday vanquished his conqueror in the U.S. Tourney and captured the Pan-American singles title at Mexico City for the third time. He defeated Bill Talbert of Indianapolis by 1-6, 6-3, 6-2, 1-6, 6-1.

The Nova Scotia Amateur Baseball Association disqualified Dominion Hawks as provincial junior champions Saturday and replaced them with Springhill Commandos. G. H. Haystead, secretary of the association announced Hawks were disqualified from "further participation in organized amateur baseball" for failure to conform to an N.S.A. B.A. ruling. His announcement came as Hawks won a series with Saint John scheduled as for the Maritime title.

Upsets Plan

It was a great idea to the slightly berserk baseball public of Baltimore, but the proposed game between the Little World Champions and the St. Louis Cardinals, the Big World champions, won't come off. Mayor Theodore McKeldin challenged the Cardinals to play the Orioles at huge Baltimore Municipal Stadium, guaranteeing "a larger attendance than any world series game this year." Manager Billy Southworth of the Cards put the kibosh on the idea by saying "our team is now disbanded."

A post-war "world series" for amateur baseball clubs will be held in New York, it was announced Sunday by Ray Dumont, president of the National Baseball Congress. Dumont added that the series, sponsored by his organization, will become an annual event and will be held the week following the world's professional series. Besides eight teams from various sections of the United States, he expects entries from Canada, Mexico, Cuba, Puerto Rico, Hawaii and both Central and South America.

Remember When—

By The Canadian Press

Connie Mack, shrewd Philadelphia Athletic manager, bought Bob (Lefty) Grove, ace Baltimore Oriole pitcher, for $100,000 cash 20 years ago today. The southpaw was with the Athletics until the end of the 1933 season when he was traded to the Boston Red Sox and stayed with them until his retirement.

CANADA'S AIRWOMEN

There now are more than 14,000 women in the Royal Canadian Air Force, compared with 15,000 in the army and 5,000 in the navy.

St. Mike's Wins At Winnipeg

WINNIPEG, Oct. 16—(CP)—St. Michael's College of Toronto came through with a last period rally here Saturday to beat St. Paul's College of Winnipeg 11-6 in the opening game of an East-West high school football series, the first time Canadian high school teams have met in such a hook-up.

The series, sponsored by a group of Winnipeg sportsmen, concludes tonight when St. Mike's meet St. John's College of Winnipeg here. This contest, like Saturday's will be played under Western rules which permit blocking up to 10 yards.

Four thousand fans saw St. Mike's give a slow exhibition in the opening stages of Saturday's game, then liven up to prove unstoppable. St. Paul's led 6-0 in the third frame following a second quarter touchdown and convert.

The Toronto team scored majors by Half Back Murray Bulger and Flying Wing Bob Rafferty, one of which was converted for the extra point.

What's On the Air

Stations	Kilocycles
CHEX	1430
CBL	740
CFRB	860
WEAF	660
CJBC	1010
WABC	880

Symbols: D—Drama; M—Musical; R—Religious; S—Songs; T—Talk; V—Variety; N—News

This Program has been given the Peterborough Examiner by stations herein listed If the presentations as scheduled are not on the air, the fault lies with the stations and not with the Examiner.

Radio Station CHEX Carries the News on the Hour

MONDAY EVENING

6:00 P.M.
CHEX—News; Tune of Times
CBL—Relax and Enjoy
CFRB—Dinner Music
CJBC—High School Highlights

6:15 P.M.
CHEX—Swing and Sway
CBL—Market Report
WEAF—Serenade to America
CFRB—Interlude-M

6:30 P.M.
CHEX—News, Rhythm R'nd-up
CBL—Curtain Echoes
WABC—Jeri Sullavan-S

6:45 P.M.
CHEX—Parade of Bands
CJBC—The Old Observer
WEAF—Lowell Thomas-N
CBL—BBC News

7:00 P.M.
CHEX—News; Sportcast
CFRB—Vic and Sade-D
CJBC—Horace Heidt Time
WEAF—Music Shop
CBL—Salon Musicale

7:15 P.M.
CHEX—Change in Rhythm
CFRB—Musical Revue
WABC—Hopper's Hollywood
WEAF—News of the World

7:25 P.M.
CHEX—Liberal Talk

7:30 P.M.
CHEX—These the Invaded
CBL—A. R. Mosher-T
CFRB—Lum and Abner-D
WABC—Thanks to Yanks

7:45 P.M.
CHEX—Pattern in Silk-M
CBL—News Roundup
WEAF—H V Kaltenborn-N

8:00 P.M.
CHEX—Boston Pop Orchestra
CFRB—Vox Pop
WEAF—Cavalcade of Drama
CBL—Victory Parade
WJZ—Watch the World-N

8:30 P.M.
CHEX—Blind Date
WABC—Gay Revue-M
CFRB—Spin to Win
CBL—Dusk of the Moon-D
WEAF—Firestone Musical

9:00 P.M.
CHEX—News: Keep 'Em Rollin
CFRB—Seventh Heaven-D
CBL—Concert Sketches
WEAF—Telephone Hour-M
CJBC—Let's Visit

9:30 P.M.
CHEX—Information-Please
CFRB—Radio Theatre
CBL—Recital

10:00 P.M.
CHEX—Design for Comedy
CFRB—Mad About Music-D
CBL—National News
WEAF—Contented Program

10:30 P.M.
CHEX—Those Good Old Days
WABC—Johnny Morgan Show
CBL—Don Turner's Orch.
WEAF—Dr I. Q.

11:00 P.M.
CHEX—News; Sign Off
CBL—Radio Newsreel

TUESDAY MORNING

6:00 A.M.
CHEX—Early Risers

6:40 A.M.
CHEX—News

7:00 A.M.
CHEX—News

7:30 A.M.
CHEX—News Highlights

7:45 A.M.
CHEX—Morning Cheer

8:00 A.M.
CHEX—News
CJBC—It's About Time-M

8:15 A.M.
CHEX—Breakfast Musicale
CFRB—Coffee Time-M
WABC—The Jubilaires

8:30 A.M.
CHEX—Breakfast Musicale
CJBC—Reflections-M
CFRB—Coffee Club-V
CBL—March Past

8:45 A.M.
CHEX—Morning Devotions
CFRB—Coffee Club
CBL—March Past

9:00 A.M.
CHEX—News; Port Hope
CFRB—Friendly Music
CBL—Mirth and Madness-V
CJBC—Breakfast Club-V

9:15 A.M.
CHEX—Popularity Contest
CFRB—Hi, Neighbor

9:30 A.M.
CHEX—Popularity Contest
CBL—Daytime Classics-M

9:45 A.M.
CHEX—Voice of Memory

10:00 A.M.
CHEX—News; Lindsay Salute
CFRB—Woman's World
WEAF—Lora Lawton-D
WABC—Valiant Lady-D

10:15 A.M.
CFRB—Melody Mustangs-M
WABC—Light of the World-D

10:30 A.M.
CHEX—Lindsay Salute
CBL—Ethelwyn Hobbes-T
CFRB—General Smuts
WABC—This Changing World

10:45 A.M.
CHEX—Lindsay Salute
CBL—Sweet Hour of Prayer
CJBC—Listening Post-D

11:00 A.M.
CHEX—News; With Services
CBL—Road of Life-D
WABC—Honeymoon Hill-D

11:30 A.M.
CHEX—Morris Duke
CBL—Soldier's Wife-D
WEAF—Now Voyager-D

11:45 A.M.
CHEX—Magic of the Waltz
WEAF—David Harum-D
CFRB—Do You Remember?
WABC—Aunt Jenny-D

TUESDAY AFTERNOON

12:00 NOON
CHEX—News; Home Folks
CJBC—Words and Music
CBL—BBC News
WABC—Kate Smith Speaks

12:15 P.M.
CHEX—Musical Moods
CFRB—Farm Broadcast
CJBC—Music Mixers

12.30 P.M.
CHEX—News; Farm News
CBL—Farm Broadcast

1:00 P.M.
CHEX—News; Home Folks
WEAF—Sketches in Melody

1:15 P.M.
CHEX—Home Folks

1:30 P.M.
CHEX—Chapel Chimes-M
CFRB—Tropical Tempos
WABC—Farm Club

1:45 P.M.
CHEX—Sing a Song
CJBC—Kathleen Livingstone
WABC—The Goldbergs-D

2:00 P.M.
CHEX—News; Siesta Time
CBL—School Broadcast
WEAF—Guiding Light-D

2:15 P.M.
CHEX—Siesta Time
CJBC—Mystery Chef, Recipes
WEAF—To-day's Children-D
CFRB—Helen Trent-D

2:30 P.M.
CHEX—The Lady Sings
CBL—Matinee Melodies-M
CJBC—Ladies Be Seated
WEAF—Woman in White-D

2:45 P.M.
CHEX—Meet the Band
CFRB—House of Melody
WEAF—Hymns of Churches

3:00 P.M.
CHEX—News; Listen to Liebert
CBL—A Woman of America-D
CJBC—Bob Rhodes' Orchestra

3:15 P.M.
CHEX—Book Review

3:30 P.M.
CHEX—Vocalist for the Day
CFRB—Capsules of Melody
CBL—Pepper Young-D

3:45 P.M.
CHEX—Voice of Memory
CBL—Right to Happiness
CJBC—Al Trace's Orchestra

4:00 P.M.
CHEX—News; Ballroom
CBL—Liptonaires-M
CJBC—Ethel and Albert
WABC—Service Time-V

4:15 P.M.
CHEX—Ballroom Time
CFRB—Big Sister-D
CBL—Your Next Job
CJBC—Don Norman Show-V

4:30 P.M.
CHEX—Ballroom Time
CBL—Modern Musicians
CFRB—[illegible]

4:45 P.M.
CFRB—Advs. Perry Mason-D
CJBC—To be announced
CBL—Artists of To-morrow

5:00 P.M.
CHEX—Robertson Davies-T
WABC—Sing Along Club
CBL—Front Line Family
CJBC—Terry and Pirates-D

5:05 P.M.
CHEX—Melody Matinee

5:15 P.M.
CHEX—Secret Service Scouts
CFRB—Sing Along Club-S

5:30 P.M.
CHEX—The Jesters-S
CFRB—Superman-D
CBL—Listen to London
CJBC—Advs. of Tin Soldier-M

5:45 P.M.
CHEX—Musical Moment
CJBC—Sonny and Susy-D
CFRB—Lone Ranger-D

HINDS HONEY & ALMOND CREAM presents
"Blind Date"

Every MON. NIGHT - 8.30
Starring ARLENE FRANCIS
"THE BOY MEETS GIRL SHOW"
CHEX 1430 ON YOUR DIAL

Tuesday, October 17
A BATTLE TO A FINISH
Whipper Billy WATSON
— vs. —
Krippler Karl DAVIS
Best 2-of-3 Falls. No Time Limit.
Semi-Final
DR. LEN HALL vs. IRISH JACK KENNEDY
Preliminary
DON EVANS vs. JACK WENTWORTH
BROCK ARENA
8:45 P.M.

JAP TERROR...
COULDN'T STOP THESE
8 FLYING YANKS
AS THEY BROUGHT
U.S. VENGEANCE
TO TOKYO!
DARRYL F. ZANUCK'S
THE PURPLE HEART
A DRAMA OF THE BOMBING OF TOKYO!
Directed by LEWIS MILESTONE
ON THE SAME PROGRAM
Allan Jones — in "Sing a Jingle"
CAPITOL TODAY

Today-Tues.-Wed. CENTRE
TWO—ACE HITS—TWO
A WONDERFUL WAY TO START THE DAY!
"Kisses FOR BREAKFAST" ...AND WHAT A WONDERFUL TIME YOU'LL HAVE!
A WARNER BROS. HIT with
DENNIS MORGAN · JANE WYATT · SHIRLEY ROSS
AND THE SECOND FINE FEATURE
YOUR FAVORITE PRANKSTERS ARE HERE AGAIN!!
THE EAST SIDE KIDS
And You'll Howl at the Way They Tangle With Uncle Sam's Enemies!
"Follow the Leader"
Special Added Attraction! SPENCER TRACY, in "To-morrow, John Jones"
EXTRA! Canadian Universal Newsreel

WHERE LOVE RULES ALL WOMEN... AND A WOMAN RULES ALL MEN!
Reckless adventure! Tropic Temptations! Pagan Excitements! all that you desire in Their Newest Pagan Sensation in Exotic TECHNICOLOR!

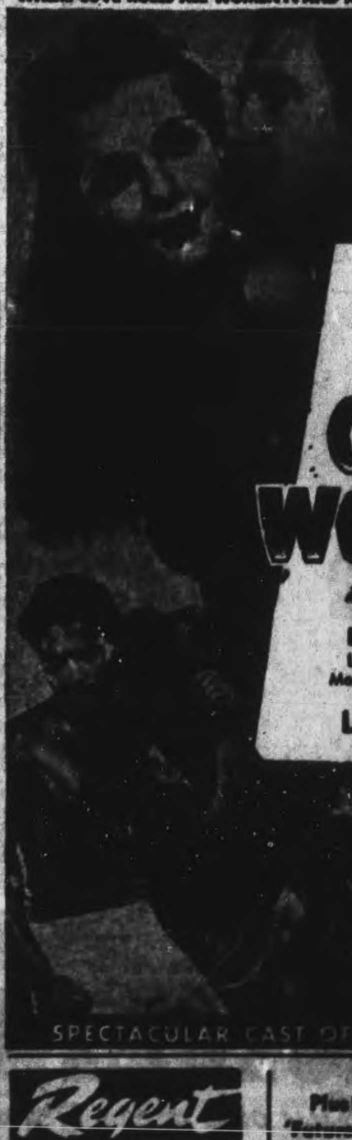

MARIA MONTEZ
JON HALL
SABU
COBRA WOMAN
in TECHNICOLOR
with EDGAR BARRIER
Lois Collier · Mary Nash
Moroni Olsen · Samuel S. Hinds
and LON CHANEY as Hava
SPECTACULAR CAST OF THOUSANDS
Regent
NOW PLAYING
Plus! 'Swing That Band' 'Future For Fighters' — News
To-night Is Foto-Nite — $280 Offered

SWIMMER AT 70

TORQUAY, England — (CP). — To celebrate his 70th birthday, J. W. Hobbs attempted to swim across Torquay's 1,600-yard inner harbor. Cold forced him to give up after 750 yards but he intends to try again when the weather is warmer.

Why VICKS VapoRub Is So Good
For Relieving Miseries of
Childrens Colds

More than two generations ago—in grandmother's day—mothers first discovered Vicks VapoRub. Today it is the most widely used home-remedy for relieving miseries of children's colds. And here is the reason . . .

The moment you rub VapoRub on the throat, chest and back at bedtime it starts to work two ways at once—and keeps on working for hours—to ease coughing spasms, help clear congestion in cold-clogged upper breathing passages, relieve muscular soreness or tightness. It promotes restful sleep. Often most of the misery of the cold is gone by morning! That's why VapoRub is so good to use when colds strike. Try it!

Major F. Southby Dies Of Wounds

PORT HOPE, Oct. 16.—Reported in despatches as severely wounded when leading his company in an attack on Coriano on October 3, Major Francis Edward Southby, 30, of the Irish Regiment, died in Italy of wounds on October 7. Word to this effect has been received by his widow, Elizabeth Liane Fongie Southby, formerly of Toronto, now in Port Hope. His father, Richard E. Southby, and Major Southby's two children, Susan and Jimmy, also reside in Port Hope.

Recent despatches tell how Major Southby, after being wounded fell into a slit trench, heaving fire making rescue difficult. He had gone overseas 18 months ago and was posted soon afterward to Italy.

Born and educated in Port Hope, he was associated with the Nicholson File Co. He enlisted in 1939 with the Midland Regiment and trained in various parts of Canada. He went to England with the rank of lieutenant and was promoted to captain and later major on the field. He was transferred overseas to the Irish Regiment. He was a member of Port Hope Golf Club.

Flin Flon Miner Gets News Award

WINNIPEG, Oct. 16 — (CP) — Flin Flon Miner, published by J. H. Miles, won the best newspaper award for Manitoba weeklies with a circulation exceeding 750, it was announced last night at the closing session of the 25th annual meeting of the Manitoba division, Canadian Weekly Newspapers Association.

Runners-up was the Dauphin Herald and Express, published by W. S. Marsh.

For weeklies with less than 750 circulation, the Pilot Mound Sentinel was adjudged the best newspaper. R. W. Tuckewell is the publisher.

The Dauphin Herald and Press took the best editorial page award.

Plan Children's Day At St. Paul's Church

MARMORA, Oct. 16 — (ENS). — Children's day is being observed at St Paul's next Sunday. There will be Corporate Communion for confirmed members of the Sunday School and other communicants at 10 a.m.

The Sunday School proper will open at 10.30 a.m., and will merge with the morning service. Postponement of its observance for one week was necessitated through the recent arrival of the new rector, Rev. J. M. Brownlie.

BARREL OF BREAD

One barrel of flour is considered sufficient to make an average 270 one-pound loaves of bread.

WHAT NEXT IN PACIFIC AIR TARGETS?—Now that the U.S. Pacific fleet task forces can put 1,000 planes into the air simultaneously, speculation is rife as to which will be the next air targets in that war area. One thousand planes have just attacked Formosa (B) according to a Jap report. Invasion of Mindanao (A) is believed imminent. Japanese supply lines (C) in the South China Sea and on the Chinese mainland now seem to be well within range of Allied air attacks.

War Service Club Sponsors Euchre

The War Service Club sponsored the weekly card party at the Apsley House. Prize winners were: Ladies' first, Mrs. Herb Tucker; gents' first, Don Newberry. The consolation prizes went to Mrs. John McColl and Gerald Watson. Proceeds of party amounted to $8.15 to swell the Christmas Cheer fund. Members of the club met on Friday night to pack the boxes for the boys in Italy.

The regular monthly meeting of the W.I. was held in the home of Mrs. Rol. Tucker, when plans were made to re-open the public library for the winter months.

The W.A. of Trinity United church held the October meeting at the home of Mrs. John Tucker. Included in the business was plans for scrap books for Navy League. Some of these books were distributed.

Mrs. A. Harris is visiting friends in Peterborough.

Mrs. Eric Whitmore is spending the week-end in Detroit, Mich. Recent visitors include:

Mr. and Mrs. John McColl, Jr., and Marie of Peterborough, with Mr. and Mrs. J. McColl, Sr.

Mrs. Rose of Warsaw, with her sister, Mrs. John Selkirk.

Mr. and Mrs. G. Newell and Muriel, of Peterborough, with Mr. and Mrs. Jos. Tucker.

Mr. Chas. Harriss of Haliburton, with relatives and friends.

Born— In Red Cross Hospital, Apsley, on October 12, to Mr. and Mrs. John Johnson, a son.

Moderator Dies

LONDON, Ont., Oct. 16 — (CP). — Rev. Frederick W. Gilmour, 72, retired Presbyterian minister and former moderator of the Presbyterian Synod of Hamilton and London, died in hospital here yesterday. He held pastorates in Manitoba and British Columbia as well as Ontario.

"RIDING" JAPS — T.-Sergt. Morris Weisman, Chicago, Ill, jockey who earned fame from coast to coast, is "riding" against the Japs these days, somewhere in Dutch New Guinea. Sergt. Weisman, who now tips the scales at 121 pounds, says he can trim himself down to the regulation 112 pounds in less than a week, and be ready for the track.

Paper Strike Still Unsettled

SYDNEY, Australia, Oct. 16 (CP-Reuter)—Discussion of proposals to settle the eight-day strike by newspaper employees was adjourned today after an hour's conference between Sydney newspaper owners and the Trades Hall Disputes Committee.

There will be another meeting tomorrow.

The State Industrial Commission adjourned until Wednesday consideration of the employees' union's request for an order against the newspaper companies, except the Sydney Evening Sun, to resume normal publication.

The strike began following a demand by printing employees of the Sun for a 40-hour week and four weeks' annual holiday. It spread when the Sydney newspapers combined to publish a composite four-page morning paper.

GOOD HOUSEWIVES KNOW
that our Store is a mighty good place to shop for Groceries.
A. E. SAUNDERS
13 Monaghan Rd. Phone 2713

FEEL OUT OF SORTS?
We'll tell you of a good tonic.
Bogue's Drug Store
George and Romaine Streets

Clothes last longer when Dry Cleaned regularly. If possible bring work in well before it is needed to assure finest work.
Grant's Cleaners
285 George Phone 5532

NOTICE
TO THE HOLDERS of
DOMINION OF CANADA
$4\frac{1}{2}$% BONDS
DUE OCTOBER 15, 1944
and
$3\frac{1}{2}$% BONDS
DUE OCTOBER 15, 1949
(WHICH HAVE BEEN CALLED FOR PAYMENT AT PAR ON OCTOBER 15, 1944)

Your holdings of these issues may be converted into Seventh Victory Loan Bonds dated November 1, 1944. Bonds of these issues will be accepted at a price of 100⅛% in payment for Seventh Victory Bonds. This conversion may be arranged during the Victory Loan with your Victory Loan salesman, with your Bank, Trust or Loan Company from whom details are available.

DEPARTMENT OF FINANCE

CLOSE, CRITICAL
SEEING
demands this New Light Source

WHEREVER close, exacting work is called for, cool, attractive, Edison Mazda Fluorescent Lighting can speed production and at the same time ensure much greater working comfort. The nearest approach to real daylight yet achieved. Mazda Fluorescent Lighting minimizes glare, softens shadows, makes seeing easier.

EDISON MAZDA
FLUORESCENT
LAMPS
L-44
CANADIAN GENERAL ELECTRIC CO.
LIMITED

"Our fighting men must be backed to the limit!"

● Let us face facts in this 7th Victory Loan. Victory in Europe must be complete. Hong Kong must be avenged. No victory anywhere can satisfy until we have freed Canadian prisoners everywhere in the world—until our fighting men and women are home and re-established, they need your full support.

The cost of war has mounted as we approach the end. Your dollars are as essential now as ever before. Our forces must continue to have the finest in equipment. As long as our men and women risk their lives in battle, we at home must give our financial support to the limit.

Invest in Victory
Buy VICTORY BONDS
Buy one more than before
THE HYDRO-ELECTRIC POWER COMMISSION OF ONTARIO

CATERERS AND BAKERS
T. H. HOOPER
BAKER and CATERER
327 George 681 George
414 George N.

What's in a Name?
A Tribute To A Famous Corps Of The Canadian Army

The Royal Canadian Army Medical Corps

What's in the name of the RCAMC? Undying devotion to duty . . . utter selflessness . . . courage . . . these are only a few of the laurels that have been won for this glorious corps of doctors, nurses, stretcher-bearers and orderlies, whose duty it is to combat suffering and pain.

The laurels that surround the name of the RCAMC can be traced through all our wars . . . earned by the many thousands of brave men and women, who, like Florence Nightingale, Edith Cavell and Frederick Banting, are imbued with the spirit of honour, the deep sense of integrity, the will to render unparallelled service . . . which make a name famous.

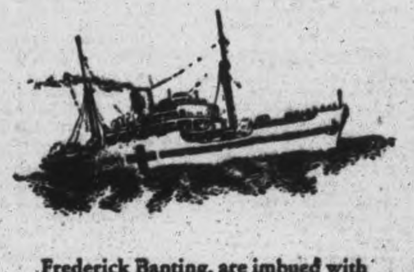

To-day the RCAMC carries on in the traditions of the past . . . fighting not with shells, bullets and bayonets, but with plasma, penicillin, the wonderful sulfa drugs and sheer stark courage.

Theirs is an honoured name, ranking with every name that has become a priceless heritage through the years. Long may it continue a priceless heritage, like all honoured names . . . an emblem made more brilliant by those who strive to-day to keep it so!

Gooderham & Worts Limited
ESTABLISHED 1832
SERVING THE UNITED NATIONS WITH WAR ALCOHOL

The Peterborough Examiner

VOL. XC, No. 245 — MONDAY, OCTOBER 16, 1944 — PAGE NINE

Main Street Topics

MORE FROST TOLL

Coleus plants and morning glories were victims of the week-end frost. However, the beds of salvias were still aflame like the burning bush, and the bloom of the petunias, marigolds, zinnias, cosmos had weathered the nipping winds.

WOMAN IS INJURED

In collision between cars driven by William A. Hinds, 677 Aylmer street, and Arthur Tighe, 100 London street, at the corner of McDonnel and Stewart streets, Mrs. J. Hunter, 295 Murray street, a passenger in Tighe's automobile, had her shoulder injured. Tighe was driving west on McDonnel street.

OVER THE TOP.

The Boy Scouts' Apple Day held Saturday, raised the gross sum of $1,136, of which between $800 and $900 will be profits, in one of the most successful Apple Days in several years. More than 220 Scouts were out on the streets, and peppy salesmanship disposed of 41 barrels fo big, red apples. Last year, a gross sum of $990 was realized.

CHATHAM ORGANIZES

Seventy Chatham men and women have been appointed a permanent committee to organize for a War Memorial Community Recreational Centre, patterned after Peterborough's plan of appealing for public support and funds. This is one of the Ontario cities which were recently reported interested in the Peterborough campaign. Apparently Chatham is making a special bid for the assistance of women in the final details of a community canvass.

SERVING OVERSEAS

Sgt. J. O'Leary, son of Mrs. Margaret O'Leary, 475 Mark street, is serving overseas with the R.C.A.F., as a mechanic. Prior to enlisting five years ago, he was employed at the Western Clock Company.

SCOUTS IN RAIN

Chill and intermittent rain Saturday dampened the green jerseys of the "little Scouts" in their sale of apples. The weather was just as unfavorable as a year ago, and the youngsters had to sell their McIntosh stock the hard way.

DURHAM MATCH

Durham county's plowing match Thursday, October 26 will be held on the farms of Earl Dorrell and Ivan Thompson at Taylor's Corner, on 7-A Highway, one mile north of Blackstock in Cartwright township. Wm. Hooton of Ida is president of the Durham Plowmen's Association.

CYCLIST HITS TRUCK

John Brennan, 12, of 38 Hunter street east, suffered shoulder injuries as the result of a traffic accident on Hunter street. J. P. Leveck, driver for the Fitzgerald Coal Company, reported to the police that when he turned his truck into the company's coal yard he saw a number of boys on bicycles approaching and stopped the machine. Leveck said that young Brennan put on his brakes on his bicycle and was thrown off against the front of the truck. He did not seem to be hurt at the time, but later had to be taken to St. Joseph's Hospital for an X-ray examination.

Family Flees Burning Home

BANCROFT, Oct. 16 — (ENS) — Three adults and seven children were forced to flee from their home at Hermon, 16 miles east of Bancroft, Sunday at midnight, when fire of unknown origin completely destroyed their dwelling.

The house was a two-storey log dwelling in which Mr. and Mrs. George McEathern, his father, Burnett McEathern and seven children were slooping. About 11 o'clock, the dog who was in the woodshed, began howling steadily, and Mr. McEathern got dressed and went out to the barn to see if anything was wrong there. Finding everything in good shape, he returned to the house and examined the stove to make certain the fire was out.

About an hour later he was awakened by the smell of smoke and saw the room was lit up by the reflection of fire coming from the woodshed roof. He roused his wife, father and children from 2 to 13 years old and got them outside, only to discover that his two-year-old daughter was still inside. He raced back upstairs through the fire now shooting out the door of a front room and brought the baby down.

Calvin White, who was returning from Carlo, noticed the blaze and went to help the family, later taking them to the home of Mackey Burtenn, a neighbor. He took Mr. McEathern, Sr., to his son's home at Detlor.

All the contents of the home were lost, including 50 bags of potatoes and all their winter fruit. The family was not able to rescue any clothing.

WOUNDS HEALED—Gnr. Ray Mundell, son of Mr. and Mrs. George Mundell, R.R. 4, Peterborough, is fighting again with the R.C.A. in Italy, having recovered from shrapnel wounds in the forehead.

Gnr. R. A. Mundell Returns To Front

Spending a short time in a hospital in Italy after suffering shrapnel wounds in the forehead while serving with the Royal Canadian Artillery, Gnr. Raymond Arnold Mundell, son of Mr. and Mrs. George Mundell, R.R. 4, Peterborough, is now back in action and none the worse for his mishap, according to his parents. He was wounded in September.

Twenty-one years of age, Gnr. Mundell left Genelco to enlist in early 1943, and arrived overseas at Christmas last year. His parents believe he is now with an anti-tank corps, of the R.C.A.

Wasted Effort

TOWANDA, Pa., Oct. 16—(AP)—Noble Detts, Jr., of the Naiadlinta Fire Company was standing in front of the home of Harry R. Wenck when an alarm sounded. He drove three-quarters of a mile to the firehouse, jumped on a truck and rode back to the burning Wenck home.

OBITUARIES

HARRY RISHEA

After working an ordinary day in the George street F. and G. store on Friday, Harry Rishea died suddenly Saturday at his residence, 495 Romaine street, in his 64th year.

Mr. Rishea was by trade, a butcher, and for the greater part of his business life, was connected with the Canada Packers, working there when the firm went under the name of the Matthews and Blackwell packing plant. During the past 13 years, he has been employed with the F. and G. Markets.

Born in Peterborough, the son of the late Harry Rishea and Delina Barrett, Mr. Rishea lived here, all his life. He received his education at local schools, and was devoted member of Sacred Heart Church from the time it was dedicated. Along with membership in the Catholic Order of Foresters, he was also a member of the Holy Name Society.

He leaves to mourn his loss, a sorrowing wife, formerly Alexina Gosselin, two sons, Rev. Leo Rishea, parish priest of Wooler, Vincent Rishea of Montreal, and one daughter, Marie, a registered nurse, of Peterborough. Also surviving are two brothers, Amie, of Peterborough, Frederick, of Rochester, N.Y., and two sisters, Mrs. Louise Jones, and Mrs. Joseph Ranger, both of Peterborough.

The funeral will be Tuesday morning at 9.40 o'clock, from the family residence to the Church of the Sacred Heart for Solemn Requiem High Mass at 10 o'clock. His son, Rev. Rishea will be celebrant of the Mass, and interment will be in St. Peter's Cemetery.

JAMES DUNDAS

FENELON FALLS, Oct. 16. — The funeral was held Saturday of James Dundas, 53, who died suddenly on Thursday morning at his Fenelon Falls residence after suffering a heart seizure. The service was under the auspices of the Canadian Legion, and interment was made in Fenelon Falls Cemetery.

A toolmaker by trade, Mr. Dundas was well liked by all who knew him, and his employment at the C.G.E. and Genelco had earned for him a wide circle of friends in Peterborough. Born in Fenelon Falls, son of the late Noble Dundas and Mrs. Dundas, he served with the armed forces in the First World War.

He leaves to mourn his passing his wife, formerly Eva Barnes, of Toronto, and two brothers, Robert of Peterborough and Arthur of Fenelon Falls. Another brother, George, of Peterborough, predeceased him in June of this year.

THE STARS SAY . . . . .

By GENEVIEVE KEMBLE

For Tuesday, October 17

ACCORDING to the lunar transits this may be a day of rather routine affairs with things moving along in customary grooves. There may besome upsets or breaking away from old ties or conditions, but in an inconsequential manner. In difficulties or problems the assistance or advice of elders, employers or those in influential places may be depended upon. But in all adhere to the codes and be prudent with funds. There may be relaxations of a social or sentimental character.

If It Is Your Birthday

Those whose birthday it is may enjoy a year of rather easy or routine experiences, with some minor or insignificant upsets or estrangements In trying or uncertain predicaments confer wtih elders, superiors or employers whose advice is trustworthy. Be wise with funds and careful in making changes. In social, domestic or affectional associations there may be happy and profitable diversion.

A child born on this day may have some erratic or exceptional inclinations, although generally affable, easy to get along with, finding approbation from elders or superiors.

Warsaw Gives $60 To Centre In Peterborough

A cheque for $60 has been received from a Warsaw group who wished to make some contribution to Peterborough's Memorial Centre, Alderman Herb Bradburn informed the Examiner today. The money was the proceeds of a dance Friday night in the Warsaw community hall. The committee who conceived the neighborly idea was composed of Frank Sidey, Wilbert Wright, Hilliard Darling and Mark Lonsberry. And as evidence of general support of the social affair it was said that the orchestra gave its services without charge, and equally interested women provided refreshments, assuming the expense themselves.

Members of the Memorial Centre committee were delighted with the voluntary gift of $60 from the Warsaw people. The fact that the dance was undertaken on their own initiative added a pleasant note of genuine rural support to the city's project which when completed is bound to be a place of attraction for large numbers of the country's residents, especially its young people. One of the suggested possibilities of the Memorial Centre is a livestock show during the winter or other seasons. Obviously the more substantial sentiment for the Memorial Centre from district friends, the more claim they would have on its facilities.

CASUALTY IN FRANCE — Pte. Raymond Donald Foster, whose wife and three-year-old son Barry live at 291 Louis street, has been reported wounded in France, while serving with the Royal Canadian Engineers.

Pte. Raymond Foster Wounded In France

Recently announced as a winner of the Military Medal, Pte. Raymond Donald Foster, whose wife and three-year-old son Barry live at 291 Louis street, has been officially reported wounded in France, October 8. One of twin brothers serving with the armed forces in France, Pte. Foster has been overseas more than three years.

The son of Mr. and Mrs. J. W. Foster, Jackson Park Road, the young soldier enlisted in the Royal Canadian Engineers in August, 1940, leaving a position at the Canadian General Electric Company. He went overseas in June of 1941, where he has been since, up to the time of the Normandy invasion.

In the brief telegram disclosing that he had been wounded, no details as to how he received the wound, or to what extent he has been hurt, were given.

Pte. Foster's twin brother, Pte. Ralston Douglas Foster, is serving overseas in France, with the same unit. Another brother, Albert, is also serving with the armed forces.

Four Soldiers Appear In Casualty List

Four men from the Peterborough district have been reported casualties, according to an announcement to-day. Pte. John Alvin Stoneburgh, son of Mrs. Margaret Stoneburgh, of Stirling, has been reported killed overseas.

While fighting with an Eastern Ontario regiment overseas, Pte. William F. Heasman, son of Frederick Heasman, of R.R. 4, Stirling, was reported missing in action. Two men have been listed as slightly wounded. They are Pte. Francis N. Gordon, serving with the Canadian Provost Corps, and whose wife, Mrs. Lillian E. Gordon, lives at Cobourg, and Sgt. Herbert E. Mathison, whose wife, Mrs. Vivian A. Mathison, lives at 67 Brown street, Port Hope.

NEEDS MUCH BLOOD

It may take as many as 12 bottles of dried blood serum to keep a fighting man alive when he has been gravely wounded.

War—4 Years Ago

By The Canadian Press

Oct. 16, 1940—R.A.F. attacked Kiel, Hamburg and Cuxhaven naval bases, synthetic oil plants at Leuna and power station in Saxony; Highflying planes attacked Gibraltar. Brig. E. W. Sansom promoted to rank of Major-General to command 3rd Division, C.A.S.F.

ESCAPES FROM HUNS — Pilot Officer Stanley Gay of Campbellford is home on furlough, after his liberation from German occupied territory. He evaded capture for several weeks and was freed by Allied troops.

Can't Evade Issue Of Christ

The Centre Theatre was filled to capacity Sunday evening to listen to a Gospel message from Rev. John MacLeod of Stratford and Gospel singing by the Wigden colored trio of Maples, New York.

The speaker took as his text the words of Pilate, "What then shall I do with Jesus which is called Christ." The speaker pointed out how Pilate attempted to evade the issue. First he suggested that the priests take him and try him according to their laws, then he suggested that as Jesus was a Galilean that he be sent to Herod, who happened to be in Jerusalem at that time. This evasion of the issue is still true, as men and women refuse to make a decision. They avoid the question, "Choose ye this day whom ye shall serve," until it is too late.

During the trial of Jesus He remained silent, refusing to answer the questions that Pilate put to Him. What an example that is for christians of to-day. To meet abuse and scoffing with silence, refusing to let the criticism of friends or the abuse of enemies turn them from their determination to be true to the teachings of their Master, Mr. MacLeod said.

The speaker also pointed out that it was Pilate's fear that kept him from giving a just verdict and allow Jesus to go free. He was afraid that his career as a Roman official would be ruined if he antagonized this mob of Jewish priests and people and so he released unto them a murderer named Barabbas and allowed the innocent Jesus to be crucified. All the washing of his hands in a bowl of water will never take away from Pilate the all-time disgrace of having sent an innocent man to a cruel death, he continued. Often christians have to face what they think is a choice between Christ and a career and too often, like Pilate, they choose the career and reject the Saviour. Christians have the chance now to face Him and accept Him as a Saviour. If they do not they will face Him some day as a judge.

During the service the Wigden colored trio sang and Robert Wigden led the audience in Gospel hymn singing. Next Sunday J. H. Hunter, traveller, author and editor, of Toronto, will be the speaker and Harold Wardell of Toronto, will be the soloist.

Toronto S.A. Officers Take Temple Services

At the Salvation Army Temple on Saturday night, Major Reg. Gage, divisional young people's secretary of Toronto, showed the films, "Behind the Red Shield" and "The Power of God." The formre was a graphic and enlightening presentation of the manifold activities of Red Shield workers among the forces in battle zones and in camps. "The Power of God" revealed the benefits of applying Christian principles in business and professional life and showed that the application of these principles brings harmony into homes wrecked by sin.

Lt.-Colonel and Mrs. Spooner led the services on Sunday, the Colonel's address in the morning meeting having as its basis the Scripture text: "O worship the Lord in the beauty of Holiness." "Holiness," said the speaker, "has a three-fold definition: separation, kindness and helpfulness." The afternoon meeting, which took the form of a musical program, was the occasion also of the commissioning of the members of the Songster brigade, Sunday School teachers, Junior singing company girls, Junior band lads and John Smith received a commission as band sergeant.

Lt.-Colonel Spooner's address at the night service was on the incident in the life of Jesus of the rich young ruler who asked for guidance in attaining eternal life. In his sermon the Colonel drew a sharp distinction between the "social needs" of mankind and their spiritual needs." While material things are necessary to life and social standards should unquestionably be improved, there is great danger, the speaker felt, in neglecting the spiritual aspect of life as the young ruler unfortunately did, and which can only be supplied in full measure by Christ. Major and Mrs. Gage and Mrs. Spooner took part in all services.

Boy's Hip Broken In Car Accident 4 Persons Hurt

Ten-year-old David Bedore, Havelock, had his hip fractured and four other persons were cut and bruised in a collision between a truck and a passenger automobile at Park and Lansdowne streets Saturday afternoon.

Leslie Leal, River Road, was driving his car west on Lansdowne street and Charles D. Ferguson, R.R. 1, Baltimore, was travelling south on Park street in a two-ton truck when the vehicles collided at the intersection and the whole right hand side of the Leal car was smashed.

Leal and his wife, along with Mrs. Clayton Bedore, Havelock, and her two children, David and Mary, were passengers in the car and all five were injured. They were taken to St. Joseph's Hospital where it was ascertained that David had sustained a fracture of his hip. The others were less seriously hurt.

SERVING OVERSEAS — PO. Grant Smedmor, son of Mrs. D. Smedmor, 148 Murray street, is serving with the RCAF overseas. He enlisted with Major Harstone's Battery and went overseas in 1941, returning to Canada last year to train with the RCAF.

PRISONER OF WAR — Cpl. Clayton Daniels was reported missing July 28, but further information from Ottawa lists him as a prisoner of war. His home is in Coe Hill.

524 Fire Alarms Been Turned In

An estimated loss of $25,000 was suffered by Peterborough as a result of fires in the period between January and September 30 of this year, according to a report recently completed by Fire Chief George Gimblett. A total of 524 alarms turned in, materialized into 43 fires during that span, and from those 43 fires came the somewhat staggering $25,000 loss.

Last year, however, 578 alarms, 42 of which signified a blaze, caused no less than $51,458.93, indicating a decrease this year in damage losses of approximately $26,458. Included in 1943's fires was the disastrous Canadian Oil Company blaze in October, which alone resulted in more than $17,000 worth of damage.

In 1937 the smallest fire loss in the history of Peterborough came to light, when out of 502 alarms, 38 fires caused only $3,347.05 damage.

Fires which caused more than $10,000 damage in the past have been relatively few, and the Parker's blaze in 1939, Bridgeway building and Charlabond fire of February, 1941, together with the oil fire, are the only ones listed.

The record year for the number of alarms turned in was 1941 when fire engines were called out 651 times to fight only 47 fires. Smallest number of alarms was turned in during 1942 when 460 calls meant 35 fires.

Taken Prisoner

NEW YORK, Oct. 16—(CP)—The German communique broadcast by Berlin today claimed "one Canadian brigadier was taken prisoner when the Germans counter-attacked at the Isthmus leading toward south Beveland."

OFFICER MISSING — Lieut. Alvin J. Greenly was reported missing, his parents, Mr. and Mrs. J. M. Greenly, Warkworth, have been notified. His wife, Sgt. Marion Greenly, is with the CWAC serving in England.

Careless Driver Given Minimum

Giving judgment in police court this morning Magistrate O. A. Langley, K.C., found Elmer G. Godfrey guilty of careless driving in connection with a traffic accident at Aylmer and Charlotte streets in July in which Benjamin Swarts was knocked down.

The case was re-opened to allow the defence to recall Godfrey in connection with the position of the stop sign at the intersection. The witness said that a sketch of the scene and measurements taken there by Constable Gordon Trennum were correct.

In giving judgment Magistrate Langley pointed out that there was a greater need of care at such an intersection. The evidence, he said, was diametrically opposite but while he was not satisfied that the accused had not stopped at the stop sign he felt that even if he had he had been guilty of carelessness in his approach to the pedestrian strip.

"However the carelessness," said His Worship, "was not of a very gross nature and I am satisfied that this is a case for a minimum fine."

Godfrey was fined $5 and $7.50 costs.

Five Men Fined

Evidence of a rather thirsty weekend was furnished in police court when five men appeared before Magistrate O. A. Langley, K.C., to answer to drunk charges.

Two of them, Manson Lindsay and Albert Raciot were second offenders and on their pleas of guilty were fined $50 and $2.50 costs or a month in jail. Lindsay had been convicted only on Friday as a first offender and Saturday he fell into the hands of the police again.

Oliver Kelly and Clifford Hunt, who pleaded guilty as first offenders, were fined $10 and $2.50 costs and the same penalty was meted out to D. Jobart who entered a guilty plea to having been drunk on Highway 7 in the township of Smith.

Pte. Norman Thorne Wounded In Italy

Serving with the first battalion of the Hastings and Prince Edward Regiment in the heavy fighting around the Rimini sector, Pte. Norman N. Thorne, son of Major William J. Thorne and Mrs. Thorne, of R.R. 3 Omemee, has been officially reported wounded in action this month. Other details were not given.

Enlisting in Peterborough in April, 1942, the young soldier received his training here, and at Niagara-On-The-Lake, and Prince George, B.C., before going overseas in January, 1943. Previous to his enlistment, he was employed on his father's farm near Omemee.

Pte. Thorne's father, who served three years in the First Great War, commanded the 45th Regiment Victoria and Haliburton. He retired as a major, but prior to this, held the rank of captain. Although Major Thorne signed for overseas duty, he was retained in Canada as a recruiting officer.

Belleville Division Asked For $283,000

Employees of the Belleville division of Canadian National Railways are being asked to subscribe $283,000 of the new Victory Loan. Peterborough is included in this division. It extends from Toronto to Belleville and northerly to Midland, Coboconk, Haliburton and Maynooth. The 2,300 employees of the Belleville division, the largest of the company's Central Region, will be canvassed in the campaign.

The Central Region, from the Maritimes to the head of the Great Lakes, is being asked to contribute $5,500,000.

A New Idea

EDMONTON, Oct. 16 (CP) — A resolution urging that Canadian servicemen who have served three years overseas be returned home and that the present home army replace them as active service troops in any theatre of war where necessary, was passed yesterday at a meeting of the Edmonton Branch, Canadian Legion.

Good Neighbors Assist Christmas Fund

At no season of the year is the act of good neighborliness more evident or prevalent than at Christmas, so much so that most people who delight in the finer sentiments as between various members of the human family, have a feeling and wish that this could prevail to a larger degree throughout the whole of the calendar year

In a sense the Peterborough and District British War Victims' Fund operating locally, may be said to exemplify this spirit to a good degree, for it operates and has operated day in and day out for close to four years, to relieve the sufferings that air warfare has caused to large numbers of the civilian population of Great Britain.

Coming closer to this same spirit in an individual sense, the group known as the Good Neighbors, operating chiefly in the south-end of the city for the same purpose, may also be said to come within the same category, for their acts of good neighborship for these same people thousands of miles away, have continued on a similar steady basis throughout the weeks and months of the time they have been in operation as a group.

Raise a Total of $1,075

Perhaps the best evidence of just how steady and consistent a labor of love for far distant neighbors that this group has performed, is best offered in stating that they have now raised the large sum of $1,075, to assist the needs of those made homeless in Britain, when one counts their latest contribution of $41.95 credited to them today.

Considering that this has principally all been raised in holding euchre parties in the homes of the various members on a weekly basis, it may readily be seen what a credit they have in sponsoring such an effort, for it takes a very large number of fees at 25 cents a time to make up such a large sum of money.

This latest contribution comes as a result of parties held in the homes of Mrs. R. McCabe on Crescent street, Mrs. O'Connell on Perry street, Mrs. Clifford on Perry street, Mrs. G. Reader on Gladstone avenue, and Mrs. C. Watson of Ware street, to which were added the proceeds from a small draw among themselves for a pair of towels donated by Mrs. I. Sabin.

This is their first contribution towards the special donation now being gathered together for Christmas of this year, which undoubtedly will be followed by others, for their next party is to be held at the home of Mrs. Head on Olive avenue this Wednesday afternoon, to be followed by others which will in the aggregate give them a nice share in this special gift to carry good cheer for Christmas to the boys and girls in Britain, to be sent at that time.

Personals Next Thursday

Another nice list of personal contributions is on the way, the 14th list of such having already some seven donations of this kind on hand for that purpose, to which it is hoped further assistance will be given, and all such received at headquarters up to the close of business on Wednesday evening will find a place in this particular list.

Previously acknowledged	$82,069.11
The Good Neighbor Group	41.95
Total to date	$82,111.06

Near Record Crop

PICTON, Oct. 16 — (CP) — Ross Rutter of Hillier township is thankful for a bountiful harvest. He obtained 2,750 bushels of tomatoes from three acres—and his figures are vouched for by R. W. Eggleton, to whose plant they were delivered.

LINDSAY BOY MEETS KING—His Majesty the King, accompanied by the Queen and Princess Elizabeth, recently visited many RCAF bomber group stations overseas, to make presentations of awards to officers and men. His Majesty is shown here with Flight-Lieutenant I. F. McIntosh, D.F.C., of Lindsay. (RCAF Photo)

Begin Building Service Station

Canadian Oil Company has begun the construction of a new service station on Hunter street with the permission of the city council granted in a recent resolution.

A letter from Alex C. Morri[illegible] vice-president of the company, af[illegible]firmed their intention to "establis[illegible] underground storage tanks" replac[illegible]ing the present tanks remainin[illegible] above ground, but of reduced capa[illegible]city.

It is not the company's inten[illegible]tion to make the bulk plant site [illegible] headquarters, as at present, for th[illegible] distribution of petroleum produc[illegible] to Peterborough and vicinity, th[illegible] letter stated. The present bulk pla[illegible] site, with reduced undergrou[illegible] storage and a small warehouse, w[illegible] be utilized for serving farmers a[illegible] small consumers in the vicinity, b[illegible] will not be used for serving deale[illegible] such as service stations and garag[illegible]

Future changes will be made wh[illegible] a new site has been obtained a[illegible] permission for construction materi[illegible] has been received from federal co[illegible]trol authority.

Alderman Glover remarked th[illegible] the company continued indefinit[illegible] in the same position in which th[illegible] have been. "But not the same qua[illegible]tities," Mayor Hamilton remarked.

Alderman Sands moved that [illegible] service station permit be granted. [illegible] seconding that motion Alderm[illegible] Dutton said the council should [illegible] fair, and that the company [illegible] giving its written undertaking to [illegible] the things the council had b[illegible] urging.

The division was five to four. O[illegible]posing the motion were Alderm[illegible] Bradburn, Mark, Sullivan, Glover[illegible]

9,934 Volunteer

TORONTO, Oct. 16—(CP)—Dr. [illegible] J. Cody, whose resignation as pr[illegible]dent of the University of Toro[illegible] becomes effective next June 30, [illegible] in an interview last night that [illegible]934 graduates and undergraduate[illegible] the University had volunteered [illegible] active service in this war. T[illegible] hundred and fifty two have [illegible] killed in action or are missing.

PERSONAL LOANS $20 TO $500

How to borrow without endorsers—Take up to 15 months to repay—12 monthly instalments of $9.46 each repay $100 loan in full

SHORT of cash? Need $100, $200 or more? Here's a loan plan that can help you solve your problem. You may borrow quickly and privately—and repay on the monthly schedule that suits you best. To apply for the amount you need you merely give us a few facts about yourself and your work. *No endorsers or guarantors are ever required.* We lend—to men and to women—largely on character and earning ability.

Payments to fit your budget

Notice in the table below that you may repay your loan in 2 to 15 monthly instalments. It's wise to repay as rapidly as your income and expenses permit. The sooner you repay the less your loan costs. A $100 loan repaid in twelve monthly instalments of $9.46 each [illegible] total of $113.52—costs $13.52. If re[illegible] in six monthly instalments of $1[illegible] each a $100 loan costs only $7.10. [illegible] are also welcome to repay your [illegible] ahead of schedule at any time to re[illegible] the cost. Payments shown in the t[illegible] repay principal and charges. Our ra[illegible] charge (given below) includes everyth[illegible] You pay nothing more—no hid[illegible] charges, no fees or extras of any k[illegible]

Get cash to pay your bills

You may use your Household Fi[illegible] loan to pay old debts, taxes, doctor[illegible] insurance premiums, make repairs, [illegible] relatives—for almost any purpo[illegible] you have a money problem, phone, [illegible] or visit Household Finance.

FIND HERE THE CASH LOAN YOU NEED

CHOOSE YOUR MONTHLY PAYMENT HERE

	2 payments	4 payments	6 payments	8 payments	10 payments	12 payments	15 payments
$ 25	$12.88	$ 6.57	$ 4.46	$ 3.41	$ 2.78	$ 2.36	
50	25.75	13.13	8.93	6.83	5.57	4.73	
75	38.63	19.70	13.39	10.24	8.35	7.09	
100	51.50	26.26	17.85	13.65	11.13	9.46	[illegible]
125	64.38	32.83	22.32	17.06	13.92	11.82	[illegible]
150	77.26	39.39	26.78	20.48	16.70	14.18	[illegible]
200	103.01	52.52	35.71	27.30	22.27	18.91	[illegible]
300	154.51	78.79	53.56	40.95	33.40	28.37	[illegible]
400	205.51	104.79	71.17	54.39	44.33	37.63	[illegible]
500	256.51	130.60	88.64	67.68	55.10	46.73	[illegible]

WE GUARANTEE that these payments will repay loans in full, if payments are made on schedule. The loan will cost less if payments are made ahead of schedule. Payments include Household's charge of 2% per month on loan balances of $200 or less and 1% per month on that part of a balance in excess of $200.

HOUSEHOLD FINANCE Corporation of Canada

Canada's largest and oldest Small Loans Company with 24 offices in 19 cities

M. E. Holt, Manager

Second Floor, Landfield Block, 177 Charlotte St., Opposite Loblaw[illegible]

PETERBOROUGH, ONT. Phone 5545

Personals and Social

Mr. R. J. "Dick" McCarthy, has returned to Brantford, after spending a few days visiting his parents, Mr and Mrs. Frank McCarthy, Perry street.

◆ ◆ ◆

Mr. Francis Dowdall and Miss Zita McGlade, of Perth, were week-end guests of Mr. and Mrs. Thomas A. Burke and Jackie Burke, Elm street.

◆ ◆ ◆

Miss Frances Reid of Regina left this morning to return to her home. after spending a few days in Peterborough as the guest of Miss Marion McCarthy, Perry street. Miss Reid is en route to Regina from Ottawa.

◆ ◆ ◆

P.O. James Bestard, R.C.N.V.R., and P.O. Jack Bestard, R.C.N.V.R., have returned to their posts in Halifax, after spending their furloughs at their home, High street

◆ ◆ ◆

Miss A. Grace Conway, Reg. N., superintendent of the Red Cross Hospital, at Bracebridge, is spending a holiday at her home with her parents, Mr. and Mrs. W. E. Conway, 360 Park street.

Pte. Theresa Vyse, C.W.A.C., has returned to her post at Barriefield, after spending a leave with her parents, Mr. and Mrs. H. Vyse, Burnham street.

◆ ◆ ◆

His many friends and associates will be pleased to learn that Dr. G. Raymore Scott, who has been seriously ill, is resting comfortably at his home, and is improving.

◆ ◆ ◆

Canon Leonard Dixon, of Toronto, general secretary of the Church of England Missionary Society in Canada, was a week-end guest of Rev. A. J. Arthur and Mrs. Arthur at St. Luke's manse.

◆ ◆ ◆

Section Officer Wilda "Babs" Saunders, stationed at Mount Hope, near Hamilton, spent the week-end at her home with her parents, Mr. and Mrs. C. H. Saunders, 9 Dennistoun avenue.

◆ ◆ ◆

Gnr. Ray Collins and Mrs. Collins are observing their first wedding anniversary today. Gnr. Collins is overseas with the Canadian Army, and Mrs. Collins is living with her parents, Mr. and Mrs. A. A. Glen, Lansdowne street, west, who will celebrate their 23rd wedding anniversary on Tuesday.

◆ ◆ ◆

The Peterborough and Lindsay Home and School Associations will meet Tuesday afternoon and evening for a regional conference, in Murray street Baptist church. Among the special guests will be Miss W. Ashplant, health councillor for London secondary schools, and Mrs. L. T. Boyd of Kingston. "Civic responsibility" has been selected as the theme for the conference, and all Home and School members and interested persons are invited to attend.

Rev. Harold S. Stewart, D.D., Dean of the Faculty of Theology of McMaster University, was the week-end guest of Rev. J. H. Sutcliffe and Mrs. Sutcliffe, Water street.

◆ ◆ ◆

Mrs. Thomas A. Burke and son, Jackie, 461 Elm street, have returned home after spending a week with Jackie's grandparents, Mr. and Mrs. M. L. Dowdall and family, R.R. 2, Perth

◆ ◆ ◆

Speakers at the graduation exercises in connection with the King George Home and School Association this evening will include J. Blackwood, Mrs. F. W. K. Harris, K. Wightman and F. E. Kerr. Valedictorians are Jean Brown and James Swanston.

◆ ◆ ◆

Mrs. J. Mills, Hunter street. and Mrs W. F. Conway, Park street, have returned to Peterborough after attending the funeral in Bath, Ontario, of their brother, the late H. G. Claringbold last week. Mr. and Mrs. H. J. Conway, Benson avenue, have also returned, after attending the funeral of their uncle, the late H J. Claringbold.

◆ ◆ ◆

Pack 150 Boxes

Approximately 150 Christmas boxes, for servicemen from St. Peter's parish now serving overseas, were packed Friday evening by members of the St. Peter's Catholic Women's League. Mrs. P. J. Burke, war conener, was in charge. The boxes, packed in St. Peter's school, contained many useful articles for the boys overseas.

◆ ◆ ◆

Visit Normal School

Dr. J. W. Tait, director of Teacher Training and Supervision for Saskatchewan, and Mr. G. A. Brown, principal of the Moose Jaw Normal School, are in Peterborough to-day, visiting the Peterborough Normal School. At the recent Canada-Newfoundland Educational Association Convention, Mr. Tait and Mr. Brown were given permission to visit Normau schools and other education institutions in Ontario, and will also visit similar institutions in the United States.

◆ ◆ ◆

Rev. Filer Guest Speaker

Members of Parkhill Parents' Auxiliary were guests at the home of Mrs. H. King, 701 Victory Crescent, when she was hostess for the October meeting of the 5th Troop Scout and Cub Parents' Auxiliary. Rev. W. A. Filer, of All Saints' church, was guest speaker, giving a brief but forceful address on "What Is Your Life?" Miss Joy Edgar, guest soloist, sang "Prayer Perfect," and "Bless This House. The hostess served refreshments, assisted by Mrs. Halliday and her committee.

◆ ◆ ◆

Distinguished Visitor

Among the summer visitors in Peterborough who have left to return to their homes are Dr. Leonard S. Klinck, of Vancouver, B.C. Dr. and Mrs. Klinck have been visiting the former's sister, Mrs. Milton Clark and Mr. Clark and family, of Smith. They also spent several weeks as guests of Mr. Klink's aunt and cousin, Mrs. P. D. Roe and Mrs. James G. Wharry, at Mr. and Mrs. Wharry's cottage at Chemong and their home, Middleton Drive.

Dr. Klinck, president emeritus of the University of British Columbia, retired last June after thirty years of service with that institution, first as Dean of Agriculture, and the past twenty-five years as president. With Mrs. Klink, he plans to spend more time in Eastern Canada before returning to their Marine Drive home in West Vancouver.

◆ ◆ ◆

Robertson—Trumble

MARMORA, Oct. 16 —(ENS)—A quiet wedding took place Saturday afternoon at the home of the bride's parents, Mr. and Mrs. Orval Trumble, when Sylvia Irene Trumble became the bride of Clayton Robertson, elder son of Mr. and Mrs. William Robertson of Campbellford. Rev. E. M. Cadigan officiated.

The bride, given in mariage by her father, was attired in white satin and wore a shoulder-length veil. She carried a bouquet of pink roses. She was attended by Helen Regan of the R.C.A.F. (WD) Aylmer. Kenneth Trumble, brother of the bride, was best man.

Following the wedding dinner, the happy young couple left on a honeymoon trip to Toronto and Niagara Falls. Upon their return, they will reside in Campbellford.

LCW Holds Tea To Raise Money For New Centre

Disagreeable rain squalls put an unexpected damper on the afternoon tea on Saturday, sponsored by the Local Council of Women, to raise a donation for the Memorial Community Centre. But in spite of it, a large number of guests attended. Men were invited, and several were in attendance.

Centring the graceful tea table, set with a lace cloth, was a model of the proposed Centre, surrounded by a floral square of autumn flowers. The table was set with silver, and silver tea services were placed at either end. Mrs. W. Addyman was in charge of decorations. Pouring tea were Mrs. F. M. Somerville, Mrs. J. M. McCulloch, Mrs. C. M. Scott and Mrs. J. K. Hughes. Receiving the guests were Mrs. W. H. Morton, president of the Local Council and Mrs. E. Wand and Mrs. G. K. Fraser. Hostesses were Mrs. H. Tremaine and Mrs. B. F. McNeely.

Vice-presidents of the Council, Mrs. D. A. Loomis, Mrs. F. Merrett, Mrs. M. H. Drysdale, and Miss M. Ferguson, were the committee in charge of the tea, with Mrs. Merrett and Mrs. Drysdale in charge of replenishing. Serving the guests during the afternoon were: Mrs. A. Mann, frs. A. E. Barrie, Mrs. H. T. Rehill, Mrs. J. Low, Mrs. W. T. Fanjoy, Mrs. A. G. Gray, Miss M. Patterson, Mrs. J. A. Robinson, Mrs. W. Addyman, Mrs. C. Collins. Mrs. Karl Simpson was treasurer, and Mrs. T. W. H. Young and Miss M. Ferguson were in charge of registration.

Mrs. Morton extended an invitation for everyone to attend the next meeting of the Council, Thursday in the Y.W.C.A., when Miss Stella Cuffe, of St. Catharines will be guest speaker. She explained that Miss Cuffe was a public-spirited woman, and gave a brief outline of her work, which included acting on the Board of Education, being an alderman for six years, running for mayor, and being president of the Zonta Club, as well a being interested in the Y.W.C.A. "Mrs. Luffman, of Toronto, president of the Women's Electorate Association will also be a guest speaker," Mrs. Morton continued, "and should have an interesting message."

Nurses Group Elects 1945 Officers

Mrs. E. Breckenridge of Peterborough, was elected chairman of District Number Six of the Registered Nurses' Association of Ontario at the annual meeting Saturday afternoon and evening, and her executive is as follows: First vice-chairman, Miss M. Ross, Peterborough; second vice-chairman, Miss Janet Graham, Cobourg; third vice-chairman, Miss Aileen Flett, Lindsay; secretary-treasurer, Miss Anna Lynch, Peterborough.

Conveners of the various committee are as follows: Hospital and School of Nursing section, Sister M. Benedicta, of Peterborough; Public Health, Miss Helen Furlong, Peterborough; Membership, Miss Maribelle Mackenzie, Lindsay; General Duty, Miss May Stone, Peterborough; Finance, Miss Lois Stewart, Peterborough; Canadian Nurse, Mrs. Cole, Peterborough; Convener of Nominations, Miss H. Talbot, Peterborough; representatives, Miss Porter, Cobourg, and Miss H. Strath, Lindsay.

Following a business meeting at the Y.W.C.A., when reports from various sections of the organization as well as accounts of Chapter meetings, business and social, were presented, the group adjourned to the Empress Hotel for a banquet, and reconvened at the Y.W. later in the evening, when Miss Gladys Sharpe, Reg. N., a graduate of Toronto General Hospital, was guest speaker. She has recently returned from South Africa, where she served a a nursing sister for three years. Describing her trip, Miss Sharpe told of the departure from New York in December 1940, when she was in charge of 80 Canadian nurses. She related interesting points about the trip, a stop-over at Trinidad and Cape Town, and the customs and amusements of the people of different countries.

Open Hospital

She told of the opening of a new hospital in Johannesburg, with 48 wards, and 36 beds in each ward. Nurses were in charge of the wards, with voluntary aid workers to assist. The first patients, she said, were a convoy of 257 stretcher cases, and they were in their beds two hours after their arrival. She said that she was very glad to be home, because the work was strenuous and circumstances were difficult. Miss Sharpe was introduced by Miss E. Young, and Miss M. Hurtubise moved the vote of thanks.

At the banquet, Miss Sharpe, introduced by Mrs. E. Breckenridge, expressed her pleasure at being asked to come to Peterborough and address the nurses. She was presented with a book by Miss M. McKenzie of Lindsay, as an expression of the Chapter's gratitude for her presence. The evening meeting was open to the public, and Mrs. Breckenridge reviewed some points of interest which had been presented at the business meeting. Miss Joy Walker of Peterborough, supplied music until the meeting opened.

District six of the Registered Nurses' Association of Ontario is composed of the counties of Victoria, Peterborough, Durham, Northumberland, Prince Edward, Hastings and Haliburton, and is divided into three chapters: Chapter A, Belleville and surrounding district; Chapter B, Cobourg and Port Hope and district; and Chapter C, Peterborough, Lindsay and surrounding district. Mrs. E. Breckenridge, third vice-chairman, presided at the meetings, because of the resignation of Rev. Sister M. Gonzaga of St. Joseph's Hospital, who has been transferred to Estevan, Sask.

Stuart Family Celebrates Golden Jubilee

Mr. and Mrs. John W. Stuart, 584 Division street, are today observing the 50th anniversary of their wedding. Sunday evening, Mr. and Mrs. Jack R. Stuart entertained at a family dinner. The table was beautifully decorated in gold and white. Major Claire H. Stuart was toastmaster and proposed the toast to the King. The senior member of the family, Major Lloyd J. Stuart, proposed the toast to the bride and groom of fifty years ago which was suitably acknowledged by the groom. The junior member of the family, Mrs. George Kiff, proposed a toast tc the family and later a gift of money was presented by the youngest grandchild, Master Peter Stuart.

Those present were: Mr. and Mrs. John W. Stuart; Major and Mrs. Lloyd J. Stuart and Peter, Kingston; Major and Mrs. Claire H. Stuart, Barbara and Robert; Mr. and Mrs. Clarence W. Laing and Mary; Mr. and Mrs. Jack R. Stuart, Jane and Katherine; Mr. and Mrs. George Kiff and David. Unable to be present were Mr. and Mrs. W. Alex Stuart, Joanne and Kathryn, Grosse Pointe, Mich., and Mr. and Mrs. Thomas M. Stuart and Tom, Jr., of Flat Rock Mich.

50th Anniversary Of Auxiliary Observed Sunday

Members of the Women's Missionary Society of St. Luke's Anglican Church, Ashburnham, attended Sunday morning in a body, a special service commemorating the fiftieth anniversary of the founding of the W.A. Guest preacher was Canon Leonard Dixon of Toronto, general secretary of the Church of England Missionary Society in Canada.

Canon Dixon told of his recent trip to the Arctic this summer, with the Bishop of the Arctic, and the evidences and incidents he had seen, showing the excellent work the W.A.'s were doing. The Women's Auxiliaries of the Anglican churches throughout Canada support the women missionaries and look after women's and children's work in Canada, as well as in foreign fields. Canon Dixon said that he had been on "the receiving and sending end" since he had been on hand when the bales and the money and gifts from W.A.'s had been received, and had also been visiting other points where these articles were collected and sent. He also visited the Peace River district.

Rev. A. J. Arthur of St. Luke's celebrated the corporate communion, and splendid attendance of the congregation as well as members of the Women's Auxiliary marked this special occasion.

An anniversary program will be presented on Wednesday evening, St. Luke's day, in the parish hall. Mrs. Britton Osler, of Toronto, a member of the Diocesan Board of the Women's Auxiliary, will be among the guest speakers. Other items of the program will include a history of the parish, and a meeting along similar lines to the first meeting of the W.A. conducted by women dressed in the costumes of that day.

WOMEN soothe and relieve CHAFING

Ease Monthly Discomfort!

Does your skin get chafed, raw and sore? Apply soothing, emollient Cuticura Ointment. Mildly antiseptic. Helps relieve such annoying irritation promptly. Buy TODAY!

CUTICURA Mildly Medicated OINTMENT

For 21 Years—

PROMINENT WOMEN IN THE SOCIAL AND BUSINESS WORLD - HAVE COME TO US FOR THE REMOVAL OF

SUPERFLUOUS HAIR by ELECTROLYSIS

"Results Guaranteed"

RATES

$5.00 for a 1-Hour Treatment

$2.50 for a ½-Hour Treatment

$1.50 for an 18-Minute Treatment

Free Consultation

ANNE GRAHAM LOGAN

TORONTO - 140 CARLTON ST.

Hamilton, Kresge Bldg., King St.

London, 415 Wellington St. St. Catharines, 267 St. Paul

SWIFT'S WEEKLY FOOD HINTS

Martha Logan

Martha Logan, Swift's famed home economist, introduces you to Don McNeill, the big jovial master of ceremonies of "The Breakfast Club," this continent's most popular daytime radio show.

"Wake up with a Smile"

A Happy Start Makes for a Happy Day is "Breakfast Club" philosophy

This column today is by way of introduction to Don McNeill, the 6-foot-two master of ceremonies on "The Breakfast Club." The continent's most popular daytime radio show is to be sponsored by Swift's over the Trans-Canada network beginning with November. Don, who is 36, weighs 200 pounds, is married and has three children. He has been "father" to "The Breakfast Club" for 11 years. He'll start your day right with his happy-go-lucky antics each morning Monday through Friday. See my accompanying panel for time and radio stations in your locality which carry the program.

During his em-cee-ing of this happy show, Don has won just about all the entertainment awards going. In one day a solid ton of mail is delivered to his Chicago studio. All of which goes to prove that people like to be told if they sing before breakfast, their whole day is off to a better start.

And from time to time, I'll be on "The Breakfast Club," to discuss your wartime food problems. In the meantime, *do* remember that food is a weapon of war. Buy it wisely; cook it properly; use it up.

Martha Logan

STATIONS AND TIMES

Eastern Daylight Time

Chatham	CFCO	9.15–9.45 a.m.
Ft. William	CKPR	9.15–9.45 a.m.
Hamilton	CKOC	9.00–9.45 a.m.
Kenora	CJRL	9.00–9.45 a.m.
Kirkland L.	CJKL	9.30–9.45 a.m.
North Bay	CFCH	9.00–9.45 a.m.
St. Cath.	CKTB	9.00–9.45 a.m.
Sudbury	CKSO	9.15–9.45 a.m.
Timmins	CKGB	9.00–9.45 a.m.
Toronto	CJBC	9.00–9.45 a.m.

SWIFT CANADIAN CO. LIMITED

Makers of Premium Ham and Bacon; Silverleaf Lard; Jewel Shortening; Brookfield Butter, Eggs and Cheese

Fashions

ONE-YARD PATTERN

When you can make a child's jumper with one yard of fabric, that's news! Pattern 9309 has cute heart pockets; includes blouse.

Pattern 9309 comes in sizes 2, 4, 6, 8 and 10. Size 6, jumper, takes one yard of 35-inch fabric; blouse, ⅝ yard.

Pattern Number ....

Size ....

My Name ....

....

Address ....

I enclosed 20c for postage

54" herringbone suiting in variety of different shades.

54" Polo coating in various shades.

Dickson's DRY GOODS

395 George St.

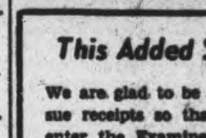

Liberal allowance made when purchasing a new ring or watch.

BERT AUSTIN

Watchmaker and Jeweller

196 CHARLOTTE

This Added Service

We are glad to be able to issue receipts so that you can enter the Examiner contest. You will find this a mighty friendly place to shop.

Fuller's Drug Store

236 McDonnel Phone 9235

Of Course You Can Have Cake!

● Birthday party coming up! Cake? Of course there must be cake . . . light, tender, digestible, the kind that *makes* a party and leaves no unpleasant aftermath! And despite less sugar . . . eggs . . . shortening . . . you can serve the youngsters' favorites at their wholesome best, if you follow a reliable recipe, and use good dependable ingredients!

LOOK HOW SWANS DOWN SAVES RATIONED INGREDIENTS!

Sweetener a Problem?

Don't let that stand in your way! Remember . . . the superb fineness and tender gluten of Swans Down can make your low-sugar cakes tender, moist — delicious as your heart desires! Try this Swans Down beauty, with your favorite fluffy frosting. Orange segments and birthday candles, for decoration.

Mace Orange Cake

2 cups sifted Swans Down Cake Flour
2 teaspoons Calumet Baking Powder
1½ tablespoons grated orange rind
⅓ cup butter or other shortening
¾ cup light brown sugar, firmly packed
¼ teaspoon salt
1 egg, unbeaten
⅓ teaspoon mace
¾ cup milk

Sift flour once, measure, add baking powder, salt and mace and sift three times. Cream butter, add sugar gradually, and cream together until light and fluffy. Add egg and beat well. Add flour, alternately with milk, a small amount at a time, beating after each addition until smooth. Add orange rind. Bake in two greased 8-inch layer pans in moderate oven (375°F.) about 25 minutes, until done.

Only 1 Egg in the House!

Then how about this Chocolate Layer Cake? You'll scarcely believe a one-egg cake could be so light, tender, fluffy! The secret? Swans Down, of course! Chocolate Frosting between and on top —and birthday candles, if it's for a party!

Chocolate Layer Cake

2 cups sifted Swans Down Cake Flour
2 teaspoons Calumet Baking Powder
⅓ cup butter or other shortening
1 cup sugar
¼ teaspoon salt
1 egg, unbeaten
¾ cup milk
1 teaspoon vanilla

Sift flour once, measure, add baking powder and salt, and sift together three times. Cream butter, add sugar gradually, and cream together until light and fluffy. Add egg and beat very thoroughly. Add flour, alternately with milk, a small amount at a time, beating after each addition until smooth. Add vanilla. Bake in two greased 8-inch layer pans, in moderate oven (375°F.) for 20 to 25 minutes. Cover with Sugarless Chocolate Frosting—you'll find the recipe on the Baker's Chocolate package—or with your own favorite Chocolate Frosting.

Low on Butter?

How about a modified sponge cake, that calls for only 1½ tablespoons butter, and just 2 eggs? Light and digestible enough for even the youngest . . . grand enough for really important guests! But remember — you *must* use Swans Down! No *ordinary* flour could give such results, from such simple ingredients!

Lemon Sponge Cake

1 cup sifted Swans Down Cake Flour
1 teaspoon Calumet Baking Powder
¼ teaspoon salt
1 cup sugar
1½ tablespoons butter
2 eggs
6 tablespoons hot milk
1 teaspoon lemon juice
1 teaspoon vanilla

Sift flour once, measure, add baking powder and salt, and sift together three times. Beat eggs until very thick and light. Add sugar gradually, beating constantly. Quickly fold in half of flour; then fold in remaining flour. Melt butter in hot milk; add to batter, mixing quickly until smooth and well-blended. Add lemon juice and vanilla. Turn at once into 8 x 8 x 2-inch pan, greased lightly and lined with greased paper to within ½ inch of edge. Bake in moderate oven (350°F.), about 40 minutes. When cold, split and fill with lemon filling.

For Consistently Good Cakes . . .

Good cooks everywhere use Swans Down, the flour made especially for making *better cakes*. Milled from selected soft Canadian winter wheat, Swans Down is sifted again and again through silk, until 27 times as fine as ordinary flour. Makes cakes with delicate, moist, velvety crumb . . . thin, even crust — the kind of cakes you dream of! Nine tested recipes on every Swans Down package.

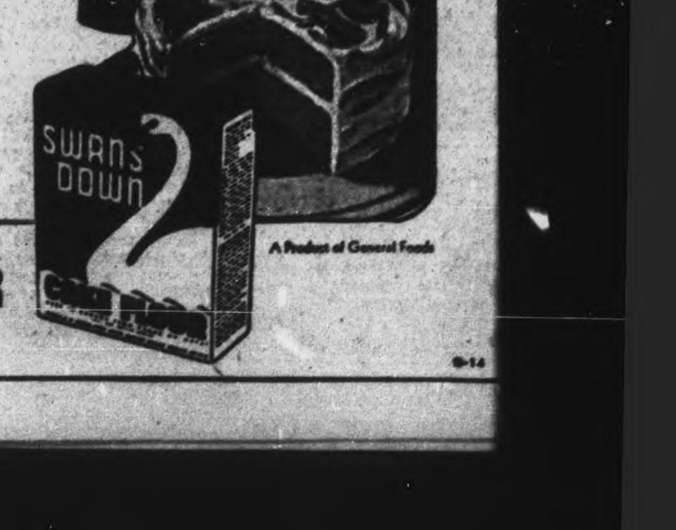

A Product of General Foods

REGISTERED TRADE-MARK

SWANS DOWN CAKE FLOUR

Of Interest to Women

DOROTHY DIX

YOUTH NEEDS ITS PLAYTIME

Law of Life That Those Who Miss It By Marriage in Teens Never Happy, Satisfied.

DEAR MISS DIX—I am a young mother 23 years old. Have a loving and tender husband and two wonderful children, but they get on my nerves terribly sometimes. I was married when I was 18, just out of high school, and had never been anywhere or had any pleasure as my parents were very strict.

My husband's sole interest is in his work. He never wants to go out of an evening. I am tired of this dull life of slavery. If my husband would only take me out occasionally and let me see a little life and gaiety, perhaps I would soon tire of it and be a home-loving body. What shall I do?

ONE WHO LIVES IN HOPE.

◆ ◆ ◆

Tragedy of Early Marriage

ANSWER—Yours is the inevitable tragedy of those who marry too early. It seems to be a law of life that we must have our playtime, and if we miss it, we are never happy nor satisfied. The girl who has never had any beaux but the man she married, who has never flirted nor had admiration from men, makes the middle-aged woman who is man-crazy and who gets into compromising affairs with men she picks up at dances and cabarets. However, in your case, it is too late for regrets. The fact remains that you married at 18 before you had had your girl time, and now, if your husband is wise, he will try to make up to you for it as far as he can by giving you pleasure in broken doses. He will let you buy as many pretty frocks as he can afford, and he will take you once or twice a week to some place where you can see the bright lights.

In this way he can prevent your craving for amusement from precipitating a tragedy, as it does in so many homes. For the devil stands leering over the shoulder of every pretty, restless, discontented young wife, and he will get her if her husband doesn't watch out.

◆ ◆ ◆

DEAR MISS DIX — I know a poor young couple who got married. Their union was truly a partnership. The husband worked at his business; the wife slaved and saved at home. The wife did without everything everything she possibly could so that every cent might go into the business and they prospered mightily.

At middle age they are rich. Another woman has set her greedy eyes upon the husband. The husband spends his time and money on the Other Woman and his wife gets very little of either. The moral of which is that it doesn't pay to make your husband so prosperous that he becomes a prize for the vamps.

MRS. K. T. W.

◆ ◆ ◆

Wise Woman Does Not Sacrifice Too Much

ANSWER—Right you are, Mrs. K. T. W. It is only the poor men who are safe from gold-diggers, there is nothing that makes for virtue in a man like lacking the price.

The instance you cite illustrates anew how difficult it is to be a good wife, for very often when a woman is trying hardest to help her husband she is doing the thing that ruins him. She slaves and saves and denies herself in order to help him get a start. As long as she does this and they work shoulder to shoulder, her husband is faithful and devoted. But once the fortune is achieved, how sadly often the man becomes the prey of Other Women!

The lesson of which is that a wife who is wise does not sacrifice too much. She takes her pleasures and indulgences in moderation as she goes along, and keeps her husband at that state where he has enough money on which to be comfortable, but not enough to make him a shining mark for the sirens.

◆ ◆ ◆

DEAR MISS DIX—I am 40 years old. Have been married 15 years and have a little girl 8 years old. My wife is ill a great deal and is very quarrelsome. I treat her like a baby and have given her a comfortable home, but she is continually fussing and I have gotten so I dread to go home. Please advise me what to do, as I am

MISERABLE.

◆ ◆ ◆

ANSWER—There is nothing that you can in honor do, poor, unhappy husband, except to go on bearing your burden as bravely as you can. There are few lots of life that are harder than those of the men and women who are married to invalids because ill people are nearly always irritable and selfish, but when you married you swore to cherish the woman you took in sickness and in health, and the more you are of a man, the less you can go back on that.

Also, you have your child to consider. Your duty to her. Find what comfort you can in her love and in developing her into a splendid woman.

Released by the Bell Syndicate, Inc.

"No late meals if you shop here"
McKnight's Grocery
694 Armour Rd. Phone 6134

Buy Next Winter's COAL Now.
Peterborough Fuel & Transfer Co. Ltd.
PHONE 4629

Talc
Let us recommend a Powder and Shade for your own use.
McDERMID & JURY
321 George Phone 8801

"Join the Throng of Regular Customers"
Newest Styles
Lowest Prices
M. S. ZACKS & SON
Ladies' and Men's Wear
424 George St. Phone 7573

"Constipation gone ...this easy way"

"I'm delighted I found out about ALL-BRAN for it ended my constipation woes. It rid me of taking nasty harsh purgatives — which never helped more than a day or so. Now, thank goodness, I'm an ALL-BRAN 'regular'. I wouldn't miss eating this gentle-acting cereal for worlds."

If you suffer from constipation due to lack of "bulk" in the diet, eat KELLOGG'S ALL-BRAN—as a cereal or in several muffins every day—and drink plenty of water. Remember, it's a delicious, wholesome cereal—not a medicine. Get ALL-BRAN today, at your grocer's. 2 handy sizes. Made by Kellogg's in London, Canada.

Dorothy Ann Payne Wed In Warsaw

WARSAW, Oct. 16 — (ENS). — A very pretty wedding took place at the Manse on Thursday afternoon at 3 o'clock, when Ann, second daughter of Mr. and Mrs. Arthur Payne was united in marriage to Arnold Alfred Fife, son of Mr. and Mrs. Harry Fife, Norwood.

Rev. E. D. Snelgrove performed the ceremony.

The bride was charming in a floor-length dress of white brocaded satin, with finger tip veil of white net caught in a cornet of white rosebuds. Her bouquet was sweet peas and bouvardia.

Miss Dora Payne was her sisters bridesmaid gowned in white satin with lace inserts. She carried a bouquet of sweet peas and baby's breath.

Mr. Harold Fife, brother of the groom was best man.

After the ceremony a reception was held at the home of groom's parents in Norwood. The groom's mother received, wearing a dress of floral jersey and corsage of pansies. The bride's mother also received wearing a dress of blue crepe and she also wore a bouquet of pansies.

For a motor trip to the east the bride wore a green herringbone suit with brown hat, fox fur and accessories to match.

On their return they will live at 16 New Romaine street, Peterborough.

The groom's gift to the bride and bridesmaid were gold necklaces.

Prior to their marriage they were presented with many beautiful gifts, among them an electric lamp from the staff of Nicholls Hospital, where the bride has worked for three years and a cigarette stand from the employees of the Canadian General Electric, where the groom is employed.

SATISFACTION GUARANTEED OR MONEY CHEERFULLY REFUNDED
Allan B. Collis
LADIES & CHILDRENS WEAR
370 George St. Phone 7793

FLAVOR did it!
More people are drinking FlavorFULL Chase & Sanborn Coffee than ever before. Sales are going up, up, up!

MORE AMERICAN—Designers, both of accessories and clothes, are turning more and more frequently to the real American scene for inspiration. Here, pretty Eve Arden, one of our favorite movie players, proudly models a Brody bag, called the "Junior Lamp." It is one of a series of bags inspired by the Western Stage Coach era. It has a horseshoe shell handle and two double zippers that open up into two separate compartments. It is fashioned of brown suede.

—*By Alice Alden.*

Collegiate Opens

(Continued from Page 6)

long punt by Bob Rooke drove Bowmanville back on the defensive early in the first period and during the opening moments P.C.V.S. were on the attack. However the Bowmanville defence tightened in their own territory and Rooke was finally compelled to kick, booting a long one over for a rouge. Play was even for the rest of the period and neither team had a good scoring chance.

The Scoring Session

Most of the scoring was done in the second session. Bowmanville changed to a plunging game and with McIlveen and Brown carrying the ball, ripped through the P.C.V.S. lines for big gains. A fumble beat them once and Rooke kicked to midfield, but they came back with another march, this time going all the way. Brown put the finishing touches on the parade by skirting Peterborough's left end for a touchdown which was not converted. That made it 6 to 1 for the invaders but P.C.V.S. took over the leadership again a few minutes later on the most spectacular play of the day. Sisson gathered in a Sturrock punt on his own 35 yard line and after a 20 yard dash passed a lateral to Rooke as he was being tackled and the P.C.V.S. flying wing ran 55 yards for a touchdown.

Outram converted with a goal from placement and the Peterborough students were in front 7 to 5, the score remaining at that figure at half time.

Miss a Chance

There was a strong wind blowing from the north and when the second half opened P.C.V.S. kicked off against the wind and on the first play Sturrock boomed a long punt that went over the head of Sisson and carried the play deep into P.C.V.S. territory. It remained there for most of the period. Fortunately for the winners, however, Bowmanville failed to take advantage of the wind and the fact that they were in good position to garner single points. They preferred to gamble for a major score and it failed to come, although they made it very close. When they finally had to kick Sturrock hoisted a long one over the Peterborough line for a rouge to make it 7 to 6.

It was even going in the last period with frequent fumbles preventing either team from getting a sustained going. It looked as if the score might remain unchanged but near the end of the period P.C.V.S. aided by a Bowmanville penalty worked the ball down the field close enough for Rooke to kick over the Bowmanville line for another single to make the final count 8 to 6.

The teams:

Bowmanville High—Flying wing, Strike; halves, Brown, McIlveen, Simpkin; quarter, Sturrock; snap, Stutt; inside wings, Jackman, M. Tighe; middles, Nelles, Cowle; outsides, Rundle, Wilcox; alternates, Forsey, Passant, Penfound, Grant, Cattran, Hoar G. Tighe.

Peterborough C.V.S.—Flying wing, Rooke; halves, Outram, Robinson, De La Plante; quarter, Sisson; snap, Scott; inside wings, Brown, Patterson; middle wings, Lech, Graham; outsides, Davis, Smith; alternates, Matthews Estlick, Hinton, Loftus.

Referee—Gordon Young; Umpire, Don Duncan.

The Junior Battle

Cobourg and P.C.V.S. juniors had a real dogfight in the opening game on the double bill with P.C.V.S. finally winning out 1 to 0 on the strength of a rouge from a good kick by Menzies in the first half. That proved to be the only score of a hard-fought game.

Cobourg had several opportunities later in the battle to tie up the score but they elected to try for major scores and the result was that one point proved enough to defeat them.

The teams were evenly matched but Cobourg had the edge in territorial play and with better judgment might have left the field victorious.

For the winners Menzies kicked well and Doughty carried the ball nicely both through the line and around the ends.

For Cobourg Charles, Anderson and Jamieson stood out, with the former handling the kicking assignment nicely.

Play was even and most between the quarterline stripes in the first half with Menzies' kick over the Cobourg line for a rouge, the only score. Fumbles hurt both teams when they were in scoring position.

Cobourg had a chance in the third period to tie up the game when they were in possession at the P.C.V.S. 25-yard-line. However, instead of kicking over for a sure point they elected to try a field goal and Anderson's attempt failed.

In the final period the visitors started a parade that took place well into P.C.V.S. territory and they held it there most of the time. There were plenty of opportunities to punt over a single to sew up the game but Cobourg took a chance on scoring a touchdown They came decidedly close, in fact they carried the ball to Peterborough's five-yard line before they finally had to hand it over. P.C.V.S. managed to work it out of danger and the visitors' big chance was gone.

Cobourg — Flying wing, Ivey; halves, Anderson, Jamieson, Quigley; quarter, Charles; snap, Shorey; inside wings, Harvey, Free; middles, Baker, Moore; outsides, J. Hosetton, Junior Hosetton; alternates, Grieves, Moore, Richardson, Lees.

Peterborough—Flying wing, McKee; halves, Doughty, Menzies, B. Thompson; quarter, Green; snap, Clark; inside wings, Addyman, Frise; middles, Rush, N. Thompson; outsides, McDougall, Martin; alternates, G. Braund, McIntyre, B. Braund, Moyles, Masters, Beavis, Bond.

Referee—Gordie Young; Umpire, Don Duncan.

Needlecraft Pattern

506

by Laura Wheeler

BEDTIME TOY

Time to go to sleep and this bull-pup sets the tots a good example. Make him for all the youngsters. Get ready now for the gift season.

He'll be their favorite, this sleepy dog; and yours, too, for he's fun to sew. Pattern 506 has a transfer pattern; directions.

Pattern Number ....

Size ....

My Name ....

....

Address ....

I enclosed 20c for postage

Ladies' Wear
For good value and personal service you will do better at
Florence Shoppe

For hats you won't see on somebody else see
OLGA L. HASKILL
312 George Phone 3177

SALE OF SKIRTS
Reg. 2.98 and 3.95 .... 2.50
UPTOWN SILK SHOPPE
404 George N.

For a "Permanent that's thrilling"
Madame Merriam
151 Charlotte
Phone 4852

Wm. Carew Weds Selwyn Girl

Bethany Gospel Tabernacle, decorated with autumn flowers and ferns, was the setting for a pretty wedding on Saturday, when Winnifred A. Northey, daughter of Mrs. Garnet Northey and the late Garnet northey of Selwyn, became the bride of William B. M. Carew, son of Mr. and Mrs. S. B. Carew of Omemee. Rev. Walter S. Crone officiated, and Mrs. Warren Payne of Lakefield provided the wedding music, and played "Because" during the signing of the register.

Given in marriage by her uncle, George McIlmoyle, the bride was becomingly gowned in floor-length white sheer, with full skirt, and long full sleeves. Her finger-tip veil of white net, with the scalloped edge embroidered in silk, fell from a matching halo, and she carried a cascade bouquet of red roses.

Miss Lola Gawley of Peterborough was her only attendant, in floor-length gown of white silk jersey. She wore a finger-tip veil of blue net falling from a matching halo, and carried a nosegay of red roses. Neil Millen, brother-in-law of the groom, was best man, and ushers were John Willock, brother-in-law of the groom, and Herb McIlmoyle, uncle of the bride.

Following the ceremony, a reception was held at the bride's home in Selwyn, where her mother received in a gown of violet sheer crepe, with black hat and accessories, and a corsage of yellow roses. The groom's mother, also receiving, wore black crepe, with matching accessories, and a corsage of pink roses.

For a wedding trip to Toronto and other points, the bride wore a gray English wool tailored suit, and black accessories. On their return, Mr. and Mrs. Carew will make their home in Peterborough.

QUALITY FOOTWEAR
We fit the feet and our prices fit the purse."
WALKWEL SHOES
Phone 3856 378 GEORGE

My mom always buys
THE NEW Interlake TISSUE
3 COMPLETELY WRAPPED ROLLS 25¢

New Toys for Old! by the Tweeds

Making and repairing playthings for five children keeps this amateur carpenter pretty busy. "I like doing it," Ray declares, "and I have my moments of relaxation, too—with a big bowl of Kellogg's Corn Flakes along with the rest of the family. That's a treat we *often* enjoy, whatever the hour."
Kellogg's Corn Flakes are so easy to digest, so economical. And, they save time, work and fuel. Get a couple of packages tomorrow—two handy sizes. Made by Kellogg's in London, Canada.

HOW TO FIRE YOUR FURNACE ECONOMICALLY
and Save 1 Shovelful in 5 . . .

Your furnace burns a mixture of gas and oxygen. The gas is released from your coal by heat—the oxygen comes from the air which YOU feed into the furnace through the drafts.

To fire economically—to save coal and get the most heat from the fuel you burn—study and adjust your furnace drafts. It will pay you real dividends in increased heat and fuel-saving.

Here are FIVE important rules for ALL furnaces and fuels

1. Avoid overheating. Do not wait until house is thoroughly warm before checking fire. 2. Keep the ash pit clean. 3. Replace warped or worn-out grates. 4. Keep a fair depth of ashes above the grates. 5. Keep furnace thoroughly clean.

IF YOU HAVE A HOT AIR FURNACE

1
Keep all Registers Clear. See that Furniture, Rugs, etc., do not interfere with the circulation of air by blocking either the hot or cold air registers.

2
Control your Heat distribution. The heat can be distributed as desired to every room by adjusting the dampers in the hot-air pipes leading to the registers.

3
Keep waterpan well filled to humidify the air in your home.

4
Keep all registers, whether intake or output, clean and free of dust.

KNOW YOUR DRAFT CONTROLS

Your furnace is no better than the draft. An excessive draft will waste heat up the chimney and should be cut down by damper. Insufficient draft does not supply enough air to support combustion at the required rate of heat output. Poor draft is caused by a faulty or clogged flue pipe or chimney.

Don't keep the fire door open. Leaving the fire door open sends a strong draft of cold air over the fire and against the heating surfaces, thus wasting heat.

IF YOU HAVE A HOT WATER FURNACE

1
Pipes carry the heat. Cold rooms are sometimes caused by faulty piping and incorrect pipe pitch. These can be adjusted and former cold rooms made warm.

2
Check radiators. If any radiators do not heat up after letting the air out of them, check with your steam fitter or plumber.

3
Insulating saves fuel. Insulate boiler and hot water pipes. If these are *now* insulated, check for any breaks or faults.

4
Keep plates scraped and constantly free of soot.

Here is one Fuel-Saving Tip for ALL types of Furnaces

Leave a bright spot. Just as any automobile engine needs a spark to ignite its mixture of gas and air, so does your furnace. Rake the glowing coals to the *front* of the firepot, and shovel new coal in to the *back*. This method of firing gives you maximum combustion of the fuel you are using.

DEPARTMENT OF MUNITIONS & SUPPLY
HON. C. D. HOWE MINISTER

TACK UP THIS ADVERTISEMENT BESIDE YOUR FURNACE

The Examiner

CLASSIFIED ADVERTISING RATES

Cash with order 1½c per word per insertion: 30c minimum for first insertion: 45c minimum with box number.

If paid within five days, 2c per word per insertion.

After five days, 2½c per word per insertion.

Refunds must be claimed within thirty days.

The names and addresses of box-holders are confidential and cannot be given under any circumstances.

THE PETERBOROUGH EXAMINER reserves the right to classify, edit or reject any classified advertising copy. Read your ad at the first insertion. The Examiner will not be responsible for more than one incorrect insertion. Copy accepted up to 1 p.m. each day for insertion the same day except Saturdays when copy must reach the Examiner before 10 a.m.

Birth Notice	75c
Card of Thanks	75c
Engagement Notice	75c
Marriage Notice	75c
Death Notice	75c
In Memoriam	75c

The above charge is for 50 words—over 50 words 2c per word is charged.

Coming Events — First insertion 20 words or less minimum charge 60c. Subsequent consecutive insertions, 40c per insertion. Over 20 words, 2c per extra word per insertion.

TELEPHONE 4041

Births Marriages Deaths
In Memoriam, Cards of Thanks

BIRTH

HUNTER—Mr. and Mrs. D. J. Hunter (nee Ruth Farr), are happy to announce the birth of their daughter at St. Joseph's Hospital, on Saturday, October 14, 1944, Brenda Ruth.

WILLOCK—Mr. and Mrs. John A. Willock, announce the birth of a son, a brother for Arthur, in Nicholls Hospital, on Thursday, October 12, 1944.

RATHBURN — Mr. and Mrs. Fred Rathburn (nee Isabella Johnson), wish to announce the birth of their son, Frederick William, at St. Joseph's Hospital, on Sunday, October 15, 1944.

ALLEN—To Mr. and Mrs. Edmund Allen, the gift of a son on Oct. 9, 1944, at St. Joseph's Hospital. A brother for Justin and Mary.

ENGAGEMENT

The engagement is announced of Mary Josephine, daughter of Mrs. Lynch and the late Mr. James Lynch, to Batrick David Scollard, son of Mrs. Scollard and the late Patrick John Scollard, the marriage to take place November 4th.

DIED

RISHEA, Harry—Suddenly at his residence, 405 Romaine St., Harry Rishea, son of the late Harry Rishea and Delina Barrett and beloved husband of Alexina Gosselin, father of Rev. Leo Rishea, Vincent and Marie Rishea. Funeral from residence 9.40 a.m. Tuesday to Sacred Heart Church for Solemn Requiem High Mass at ten o'clock. Interment in St. Peter's Cemetery.

HAMILTON—At Nicholls Hospital on October 14, 1944 Mrs. Eva M. Garland, beloved wife of the late William Hamilton and dear mother of Mrs. Max Comstock and Marjorie Hamilton of Peterborough and Claude Hamilton of Swift Current, Sask.
Resting at Comstock's Funeral Home, 306 Water St., where service will be held on Tuesday, Oct. 17, 1944, at 3 p.m. Interment Little Lake Cemetery.

IN MEMORIAM

MILLER—In loving memory of a dear mother, Florence A. Miller, who passed away Oct. 14, 1935.

I cannot say, and I will not say
That she is dead, she is just away!
With a cheery smile, a wave of the hand
She has wandered into an unknown land,
And she left us dreaming how very fair
It needs must be since she lingers there,
And you — oh you, who the wildest yearn
For the old-time step and glad return,
Think of her faring on, as dear,
In the love of there, as the love of here.
Think of her still as the same, I say—
She is not dead — she is just away.

—Lovingly remembered by Evelyn, Kenneth and R. J.

BROWN—In proud and loving memory of our dear son, Flight Lieutenant Percy Llewellyn Brown, R.A.F. (formerly of the Bank of Nova Scotia), who died October 16, 1918, from injuries received in an aeroplane accident while instructing in England.

Warm summer sun shine kindly there,
Warm summer wind blow softly there,
Green sod above lie light, lie light,
Good night brave heart, good night.

Mother and Lynn.

SAYERS—In loving memory of my father, J. Walker Sayers, who passed away July 3, 1938, also my mother, who passed away Oct. 15, 1940.

If all the world was mine to give,
I'd give it yes, and more
To see the ones I loved so well,
Come smiling through the door.

—Ever remembered by their daughter Ila.

CARD OF THANKS

The family of the late Albert Wesley Hinds, wish to express their sincere thanks to their many friends and neighbours who have been so kind and thoughtful at the time of their recent bereavement.

In Memoriam Verses

A booklet from which In Memoriam verses may be selected is available at the Advertising counter of The Examiner. Telephone Classified Dept. 4041.

Births, Deaths, Etc.
(Continued from Preceding Col.)

CARD OF THANKS

Mrs. Fred Cox, wishes to sincerely thank the attendant doctors and nurses, also her many friends for their kindness during her recent illness in Nicholls Hospital.

Peterborough Boy Scouts' Association on behalf of the Scouts and Cubs, express grateful thanks to all for generous public support of "Apple Day". Total gross receipts $1,136.00.

FLORISTS

TURNBULL'S FLOWERS LIMITED 441 George Phone 7185—Nights 326.

COMING EVENTS

First insertion, 20 words or less minimum charge 60c. Subsequent consecutive insertions 40c per insertion. All over 20 words 2c per extra word per insertion.

BINGO TONIGHT AT MOOSE Hall 8.15, $90.00 in cash prizes and many other awards of good quality merchandise, with this reminder, first game will award a most substantial cash prize. Everybody welcome. Admission 25c, extra card 10c.

PETERBOROUGH PROPERTY Owners Association — A meeting will be held in Chamber of Commerce rooms Tuesday, October 17th at 8 p.m., at which the following matters will be discussed.
(1) New Memorial Centre.
(2) Proposed Civic Hospital.
(3) Recent increase in property assessment.
All property owners cordially invited.

"THE SECRET OF A GREAT LIFE" will be the subject of C. Ernest Tatham in the Gospel Hall, Water and McDonnel Sts., to-night at 8.

DANCING EVERY NIGHT AT THE Trocedero Club, available for private parties. Telephone 8920 for reservations.

TEA AND CHRISTMAS SALE, Wednesday, October 18, from 3-6 o'clock, in St. Paul' Sunday School Hall. Auspices Friendly Group.

W. E. A. ORGANIZATION MEETing, Chamber of Commerce at 8 p.m. Monday, October 16. All interested working people invited.

RUMMAGE SALE THURSDAY and Friday, October 19, 20, 458 George St. N. (opposite Bethany Tabernacle). Auspices Hadassah Organization.

HOME AND SCHOOL REGIONAL Conference, Murray St. Church, October 17, 2 o'clock. Out of town speakers, afternoon and evening sessions.

SOCIAL EVENING, K. of C. HALL Simcoe street Tuesday. Thirty games. Special prizes. Come and bring your friends for an enjoyable evening.

BRANCH NO. 52, CANADIAN Legion B.E.S.L. Regular monthly meeting, Monday, October 16th, 8.00 p.m. All members and uninitiated members are urged to attend.

LIBERAL BROADCAST EVERY Monday, Wednesday and Friday over CHEX at 7.25. Speaker tonight, E. B. Fowler, guest speaker.

RUMMAGE SALE, TUESDAY, October 17, at 2.30, Salvation Army Hall, Aylmer St. entrance.

PERSONALS

FULLER BRUSH PRODUCTS. J. Wright, 580 Bolivar. Dial 8502.

"SLENDOR TABLETS" — HARMLESS and Effective. Two weeks' supply $1.00. At Elliott's, McDermid & Jury and Payne's Drug Stores.

FULLER BRUSH REPRESENTATIVE Telephone 9778

FULLER SALESMAN F. DAWE 451 Water. Telephone 4780.

UGLY WARTS
Use "Wart Fix," absolutely painless and harmless. Sold at all drug stores

SPIRELLA FOUNDATIONS 3011

RAWLEIGH'S PRODUCTS 380 SIMCOE Telephone 3055.

AVON REPRESENTATIVE 548 BETHune Street. 3194.

Custom Tailoring

HAVE YOU SEEN OUR SUPERB COLlection of Ladies' Fall Suits, Topcoats, and Odd Skirts—made of Manufacturer's Samples? Tony Pepe, Greene Building. Telephone 4295.

Piano Tuning

FRED WALKER, HEINTZMAN & CO. Toronto, Authorized Piano Tuner — permanently located Peterborough Telephone 9496 Mail Order CHEX.

WILLIAM POTTER, PIANO TUNING and Repairing (formerly Heintzman) Dial 9482.

3a Hairdressers 3a

SPECIAL RE-CONDITIONING PERMAnent, $7.00 Paris Beauty Salon, 184 Hunter Street W., opposite Bell Telephone Co. Telephone 5311

EXTRA SPECIAL OIL WAVE, $6.50 FOR $5.00 Rosanne Beauty Salon, Kresge Building. Dial 8837.

MARY MARINO ADVISES ONE OF her better Cream Waves for that hard to curl, and dry hair. Dial 8663

SPECIALS — END PERMANENTS $1.00 up. Oil Permanents $2.50 up Downer's Dial 8874.

REGINALD HAIR STYLIST SPECIALizes in Permanent Waving, White, Fine, and Difficult Hair. Telephone 5843. 232 Charlotte.

EILEEN RUSSELL, 216 MONAGHAN Road, opposite Prince of Wales School, is now in a position to take your appointments. Telephone 8278 Only best available materials used.

FOR SALE

4 Miscellaneous 4

WORMS, MINNOWS. 172 ADELAIDE

BREAKFAST SUITE. 49 JACKSON Avenue.

BONE COLOR CONVERTIBLE STROLler, Man's Tweed Top Coat, size 42, Boy's Suit Coat and Vest, like new, size 16; all cheap. 9432.

UPRIGHT PIANO, PERFECT CONDItion. 616 Charlotte Street.

FOR SALE

4 Miscellaneous 4

ONE SET OF BED BUNKS, REASONable. Apply in person to Mrs. A. C. Purchase, Erskine Avenue, c/o J. L. Groves.

¾ IVORY PAINTED WOOD BED, ALL-Steel Spring, Brass Bird Cage. 3467.

LADY'S BICYCLE. 146 AYLMER.

PHILCO CAR RADIO, WITH AERIAL; Vacuum Cleaner, like new, complete with Attachments. 641 Water. 6188.

RIFLE, REMINGTON 32 HIGH POWER, Slide Action, new, with 150 Cartridges —price $100. Dial 6633.

CHILD'S 3-PIECE GREEN COAT SET, size 3; Child's 3-Piece Blue Coat Set, size 4; both like new. 384 Aberdeen Avenue, between 2 and 4.

WESTINGHOUSE ELECTRIC RADIO, Cabinet model. Telephone 3961.

GABARDINE COAT, TWEED WINTER Coat, size 14. Telephone 3395.

TWO LADIES' BLACK CLOTH COATS, with fur collar, sizes 38 and 42. Telephone 9271.

CAR AND TRUCK OWNERS
SAVE SAFELY ON
NEW MUFFLERS
NEW TAIL PIPES
NEW EXHAUST PIPES
We Carry Large Stock for Most Makes of Cars.
TESTED, PROVEN PRODUCTS
CANADIAN TIRE CORP'N
ASSOCIATE STORE
I. H. Keefer, proprietor.
342-4 Water Street. Opposite
Phone 8861. Market.

RECONDITIONED SEWING MACHINE. Dial 8425.

ELECTRIC WASHING MACHINE, IN excellent condition, $75. Small Quebec Stove, with Oven, also Pipes, $18.00. 243 Murray Street.

GREY TWEED COAT, FUR COLLAR, practically new, size 14. Cost $48.00. Will sell for $18.00. Owner joined Army. Between 7 and 9 To-night—556 Homewood.

QUANTITY OF BALED HAY AND Baled Straw. H. Hamlin, Donegal Street. 8528.

LADY'S COAT, FUR COLLAR, SIZE 38. Gentleman's Coat, size 40; cheap. 337 McGill.

WHITE SUNSHINE PRAM, GOOD condition. Apply 216 Euclid Avenue.

COMBINATION OXYGEN-ACETYLENE Welding and Cutting Outfit, Two-Stage Reduction Oxygen-Acetylene Regulators, Five Welding Tips, No. 2 to No. 10 inclusive; Cutting attachment out up to Six inches thickness, all in perfect working condition; guaranteed. Write Box 163, Examiner.

SIX-TUBE PHILCO BATTERY RADIO, with Wet Battery included; Two Aladdin Lamps, One Hanging, One Table; also Victrola. 1 ring 14, Keene.

HEAVY DUTY ELECTRIC RANGE, Grey Pram, Large Crib, Ice-box. Dial 9257.

BOY'S OVERCOAT, SUIT, AND WINter Windbreaker, size 14-15. 474 Rogers Street.

GENTLEMAN'S BROWN WINTER Overcoat, size 38. Telephone 4314.

USED KELVINATOR REFRIGERATOR, about 8 cu. ft. capacity, separate freezing unit. Write Box 161, Examiner.

We have Good Stocks of: Plumbing and Heating Materials; Enamel Goods, Baths, Showers, Closet Combinations, Bowls, Tanks, Seats, Laundry Tubs, Sinks, Basins, Water Systems, Septic Tanks, Range Boilers, Hot Water Heaters, Hot Air Furnaces, Radiators, etc. Pipe and Fittings for all Fixtures, Steel Beams, Channels, Angles, Rounds, Flats etc.
The Peterborough Metal Co.
256 Simcoe St. Telephone 5769

RIFLES AND SHOTGUNS— FOR SALE, Purchase or Exchange. Rifles and Shotguns. Wanted to Buy, Centrefire Cartridges and Shotgun Shells Empty Cases Wanted for Reloading. Ammunition Exchanged. Telephone 7679.

RIFLE, MODEL 15, B.S.A., N.R.A., Match Target, 22 Calibre, sling strap and extra sights. This Rifle is new and should be seen to be appreciated. 88 Lansdowne.

ELECTRIC WASHING MACHINE, GOOD condition, $45.00. Fur Jacket, size 14, $10.00. Evenings after 5, 122 Park North, Apartment B.

JUST RECEIVED — TWO PLAYER Pianos. See them at Parks' Studio 208 Charlotte Street.

BOY'S BROWN WINTER COAT, SIZE 14; Girl's Wine Coat, size 14; Girl's Skates, size 4. 496 Charlotte.

SILVER FOX FUR, 2-BURNER GAS Plate, Rocking Chair. 515 Cross Street.

ONE 4-FOOT SPRING BED WITH MATtress; One Hospital Cot. Dial 4721.

EIGHT-PIECE OAK DINING-ROOM Suite, also Cook Stove. 576 Rogers.

COOK STOVE, STUDIO COUCH, Table, Chairs, and Rocking Chairs. Apply after 6 p.m., 374½ George. Apartment 6.

PHILCO CAR RADIO, LARGE TENT with Stove Pipe hole; Remington Typewriter, 20" carriage; Dresser, Hip Rubber Boots, 44-40 Shotgun with Shells. 691 Elcome Crescent. Telephone 6163, after 6 p.m.

RIFLE, DEER MODEL 44-40 WINCHESter, perfect condition; good supply of Ammunition. 88 Lansdowne.

OIL BURNERS, ONE DOUBLE EIGHT, One Single Eight, Wicks and Service. W. L. Sharpe, 412 George Street. Telephone 5886.

SHOTGUN, SPRINGFIELD, 16-GAUGE, new direct from Factory. 7679.

GUN, REMINGTON, PUMP, SKEET Model 31, 12-Gauge, new, used only 5 times, $100.00. 7679.

PRIVATE SALE — CHOICE SILVER, China, Pictures, Ornaments, Furniture, Crutches, Ovens, Vacuum Cleaner, Iron, One and Two Burner Electric Stoves, Electric Accessories, Child's Suits, 4 to 6 years. 52 McDonnel Street, Third Floor, 10:30 to 5 and 8 to 10.

GIRL'S WINTER COAT, SLIGHTLY worn, Green, size 16. Boy's Winter Overcoat, size 18. Telephone 3625.

NINE-PIECE WALNUT DINING-ROOM Suite. Telephone 7335.

PRACTICALLY NEW ANNEX. TELEphone 3290.

5 Dogs, Cats, Birds, Etc. 5

YOUNG SINGER CANARIES. 134 PARK Street.

COLLIE DOG, HEELER; SPANIEL, good hunter, coach and carrier. 245 Princess. 8576.

DOGS BOARDED. HEDGLEY KENnels Port Hope Highway. Telephone 6908

6 Fuel 6

DRY, MIXED WOOD, READY FOR Stove. Joe Cavanagh, Indian River. Telephone Keene 41 ring 23.

WOOD. DIAL 6446.

FOR SALE

6 Fuel 6

DRY MIXED WOOD AND SLABS. Albion Wood Yard. Dial 5204-7939.

ALL KINDS OF WOOD FOR SALE, Cut and Delivered. Dial 6446.

7 Livestock and Poultry 7

18 PIGS, SEVEN WEEKS OLD. J. E. Allen, Millbrook.

JERSEY COW, SPRINGER. TELEphone 45 ring 21, Keene.

GOOSE AND GANDER, 9 GOSLINGS. W. G. Rowland, Fraserville.

DURHAM COW, DUE TO FRESHEN 25th; 9 Stockers. Frank McMahon, Lot 3, Concession 8, Douro.

60 EWES, OXFORD DOWN. CALL ON Saturday. John S. Moore, No. 2, Indian River.

21 1½-YEAR-OLD DURHAM STOCKers, 600-700 lbs. each. Leonard Meade, 367 McDonnel Street. Must be Sold.

CHEVIOT RAM LAMBS — IMPROVE your Mutton, better Quarters Loin, early maturity, greater vitality; fewer losses at birth. C. A. Temple, Telephone 61, Millbrook.

SOW AND 9 PIGS, MONTH OLD. WARsaw 3 ring 13.

HOLSTEIN HEIFER, FRESH. TELEphone 4091.

7x Farmers' Needs and Supplies 7x

KID DOUBLE PLOUGH, LIKE NEW. McCormick-Deering Disk. Willis Hall, Millbrook.

ONE COCKSHUTT RIDING PLOUGH, One Good Brown Team, about 3,300 lbs. Dial 3419.

GET YOUR ORDERS IN EARLY FOR Custom Ploughing for the Fall. Telephone 7781, or get in touch with Art O'Halloran, at 319 McDonnel Street.

8 Real Estate 8

$5,500 — Modern Home, Weller Street, 7 Rooms.
$3,000—6-Room Frame, Weller Street.
$3,000—6-Room Brick, Stewart, near C.G.E.
$7,000—Modern Duplex, George Street North. Each Rented at $45.00 per month; heated.
Fire Insurance, reasonable.
WALTER NUGENT
187 Charlotte Street. Phone 3040

IN LAKEFIELD, TWO-STOREY RED Brick, 5-Roomed House, garage and barn, large garden, close to bus line; newly decorated. Mrs. Sophia Tedford, Warsaw. Telephone 7 ring 3.

FOR SALE, 7-ROOM BRICK HOUSE, hardwood floors, furnace, choice locality, 399 Walton. Lowest price, $4,800.00. Apply Owner, 416 Stewart.

Cameron, 4 Rms, with 3 Lots	$1,600
Braidwood, 5 Rms, Brick	$2,000
Union, 8 Rms, modern, $600 dn.	$3,100
Wolfe, 9 Rms, oak fls., 3 Apts.	$4,700
Gilmour, 6 Rms, H.W. heat	$5,700
Gilmour, Duplex	$6,500
6 Apartments, steam heated	$16,000

J. A. GIBBS, 141 Hunter St. 3843.

$3,900 Brick, plmbg., furnace, 7 Rooms, gar., Morrow Street. November 1.
$4,500 Very central, Brick, 7 Rms., furnace.
$5,000 Modern Double Brick, South Good buy.
$1,400 7 Room Brick, electricity, Large Lot, KEENE. Nov. 1.
H. J. McCANNAN
Real Estate and Insurance
JACK SINCLAIR, Salesman
140 Simcoe St. Telephone 4246

SEVEN-ROOMED RED BRICK HOUSE, in Lakefield, waterworks, hot air furnace, attached garage, large garden. Immediate possession. Telephone 5961.

Brick 5 Rooms, Lights, 1 Acre Ground. Possession November 1 .... $2,700
Frame, 5 Rooms, garage, henhouse $1,600
Brick, 7 Rooms, mod., West side. $5,000
100 Acres, mostly working, Frame House, frame barn, on County road $3,600
Apartment to Rent, modern, central, garage, adults only. Possession Nov. 1.
M. STOREY
374½ George St. Telephone 6573

ONE CHOICE BUILDING LOT FOR Sale on the shore of Stoney Lake. Write Box 122, Examiner.

West, Real Modern 7 Rm. Brick $5,500
East, 6 Rm. Brick $3,000
Central, 6 Rm. Brick $2,600
150-Acre Farm, 7 Rm. Brick House, hardwood floors, and furnace, 40 x 60 hip-roof barn, extra well watered; 30 Acres good mixed bush; milk contract can be assumed; 5 miles from City. Owner retiring. Price ... $5,500
O'TOOLE BROS.
Real Estate and Insurance
184 Charlotte St Phone 9447

6-Room House, Dublin Street	$3,700
9-Room Brick, Aylmer	$4,700
5-Room House, 1 Acre	$2,000
6-Room House, 5 Acres	$2,500
7-Room Brick, George	$4,200
5-Room Frame, Antrim	$1,800
3-Suite Apartment House	$8,800

A. E. THOMPSON
Kresge Building Telephone 7284

Cottages for Sale or Rent

COTTAGE THAT CAN BE MOVED. Telephone 6364.

9x Building Materials 9x

QUANTITY SECOND JOIST 2 x 6 Telephone 4872.

10 Used Cars 10

1936 FORD COACH, SERIAL C18Y10491, heater and spare time—$400.00. I. Davis, 332 Reid.

1934 MASTER CHEVROLET SEDAN, six tires and heater, motor newly overhauled; Serial No. 641447. Price $425. Apply Mr. Swinn, 243 Murray Street.

1932 CHEVROLET CABRIOLET, MECHanically A1, 6 tires, heater; Serial 571934—$225.00. Curtis Service Station.

TO RENT

11 Miscellaneous 11

SEWING MACHINE RENTED. TELEphone Singer 8425.

DOUBLE GARAGE. 630 GEORGE Street.

ELECTROLUX CLEANER, COMPLETE, by Day or Week. 4547.

GARAGE. 201 ROMAINE.

11xx Houses to Rent 11xx

SEVEN-ROOMED HOUSE, 3 MILES east of Peterborough, on Highway No. 7. 36 ring 41, Keene.

FURNISHED HOUSE, FOR WINTER months, adults only. Telephone 8329.

12 Rooms 12

TWO GIRLS TO SHARE ROOM, WITH Board. Telephone 3985.

FURNISHED BEDROOM, HEATED, with or without Breakfast. 30 George Street North, Apartment 1.

FURNISHED, HEATED BEDROOM FOR Two, central. Dial 7645.

LARGE, UNFURNISHED ROOM. 516 Water.

TO RENT

12 Rooms 12

TWO FURNISHED, HEATED ROOMS. 621 Water Street.

IMMEDIATE POSSESSION, 2 LARGE, Unheated Rooms, central. Dial 8392.

WELL FURNISHED ROOM, IN QUIET Apartment, on the ground floor, central; no cooking. Telephone 9436.

HEATED, FURNISHED, LIGHT HOUSEkeeping Room, suit Two; Gentlemen to share Large Heated Room, twin beds. Dial 8837.

FURNISHED ROOMS FOR MEN. 417 Stewart.

ROOM FOR GENTLEMEN. TELEphone 4885. 351 Charlotte.

LARGE FURNISHED ROOM, FOR ONE or Two Girls, privileges of Kitchen and Living-room (as Companions). Apply at 619 Lock Street.

TWO HEATED, UNFURNISHED ROOMS Dial 8319.

WANTED

13 Rooms Wanted 13

HOUSEKEEPING ROOMS, BY RELIable Lady, alone. 218 King Street.

LADY DESIRES ROOM AND BOARD or Two Light Housekeeping Rooms, Furnished, in refined private home Write Box 165, Examiner.

REFINED ELDERLY LADY DESIRES Furnished Room, central. Write Box 143, Examiner.

FURNISHED, HEATED, HOUSEKEEPing Room, central, Business Girl. Telephone 7845, from 8 to 6.

WARM ROOM, BOARD AND CARE FOR Elderly Lady on pension, preferably in country. Write Box 139, Examiner.

13a Apartments Wanted 13a

FOUR OR FIVE UNFURNISHED Rooms, heated. Possession immediately or November 1. Write Box 167, Examiner.

THREE OR FOUR ROOM, UNFURNISHed, Heated Apartment, by November 1st. Telephone 3197.

13b Houses Wanted 13b

TO BUY, 5 OR 6 ROOM BRICK HOUSE full plumbing, or Lot below Charlotte. State size, location, price, Box 123, Examiner.

15 Miscellaneous 15

UPRIGHT PIANO, IN GOOD CONDItion, reasonable. Telephone 8421.

GOOD USED RUGBY BALL. TELEphone 5900.

FIRST-CLASS, RELIABLE MECHANIC Wants Garage to hold Three or more Cars. Write, giving details, to Box 166, Examiner, or Telephone 4060.

WANTED, FARM TO RENT, NEAR City. Write Box 164, Examiner.

WING CHAIR AND GAS STOVE, WITH automatically controlled Oven. Telephone 7293.

NEW OR USED SET OF FLY-BALL Governors, suitable for 1928 Chevrolet Motor that now is used for stationary power. Write, giving full particulars and price, Box 162, Examiner.

WANTED, USED ELECTRIC VACUUM Cleaner, whether in operating condition or not. Write Box 141, Examiner.

HEAVY DUTY ELECTRIC STOVE, good condition, cash. Telephone 5558.

DROPHEAD SINGER SEWING MAchine and Large Doll Carriage. Dial 7118.

LARGE KIDDY CAR, RUBBER TIRES Telephone 8209.

WILL PAY CASH FOR USED SQUARE Stern Skiffs, in good condition. Write Box 121, Examiner.

TO BUY, BROKEN-DOWN TRICYCLES for Repairs. Telephone 6446.

FOUR INSIDE DOORS, 2' 6" x 6' 6". Telephone 7705.

DOLL CARRIAGE AND TRICYCLE, IN good condition. 7764.

ENCYCLOPEDIA BRITANNICA, BOOK of Knowledge, Chronicles of Canada, for cash. State edition, Box 104, Examiner.

IRON, RAGS, FEATHERS, PAPER Petersiel, Bethune and Hunter Telephone 9408.

POULTRY AND FEATHER TICKS PAY Highest Prices. M. Glehman. Dial 8298.

STOVES, FURNITURE. HUDSON Telephone 65, Lakefield

LIVE POULTRY WANTED — MARKET Prices. A. Lantin Telephone 6297

LIVE POULTRY — PAY HIGHEST Prices. Florence 6823 580 Homewood

STOVES AND FURNITURE WANTED Telephone 4118—Nights 6294.

HIGHEST PRICES PAID FOR RAGS Paper, Iron and Metals. J. Burfield Dial 8368.

LIVE POULTRY—MARKET PRICE M Katz. 6906. 198 Aylmer.

17 Help Wanted Male or Female 17

PERMANENT PLACE FOR CAPABLE Married Couple in Doctor's home for Housework; good wages; sleep in. Apply Mrs. Herbert Young, 305 Stewart Street. Telephone 8403.

18 Help Wanted, Female 18

GIRL OR WOMAN FOR 2 ADULTS; NO Washing. Telephone 3452.

WOMAN OR GIRL TO MIND CHILDren while Mother works. 244 Wolfe Street.

WANTED, GIRL OR MIDDLE-AGED Woman for Light Housework, three adults; every night off and Saturday and Sunday Afternoons free; modern home, all conveniences. Apply daytime, Mrs. Rogow, 440½ George. Dial 8462; Evenings 631 Walkerfield. Dial 8703.

WOMAN FOR HOUSEWORK, TWO Mornings Week. 623 Walkerfield Telephone 3082.

PERMANENT PLACE FOR GIRL TO Assist with Housework and answer telephone in Doctor's home; other help kept; good wages; sleep in. Apply Mrs. Herbert Young, 305 Stewart Street. Telephone 8403.

GIRL FOR LIGHT HOUSEWORK. 232 Woodbine Avenue.

PERMANENT PLACE FOR CAPABLE Housekeeper or Cook-General in Doctor's home; other help kept; good wages; sleep in. Apply Mrs. Herbert Young, 305 Stewart Street. Telephone 8403.

19 Help Wanted, Male 19

GENERAL HANDYMAN FOR REPAIR Department of Board of Education, preferably with experience in Plumbing, Heating, and Carpentry. Applicants to state full particulars as to age, qualifications, experience, salary expected, etc. Apply Selective Service Office, Peterborough. O-367.

CAPABLE EMBLAMER FOR LOCAL firm. Apply Selective Service. O-365.

WANTED

19 Help Wanted, Male 19

TWO BOYS, AGE 16 YEARS, TO Learn Canoe and Boat Building. Apply Selective Service Office, Peterborough. O-364.

19x Agents Wanted 19x

MEN AND WOMEN
Watkins Dealers are making more money to-day than ever before. Enjoy the security and benefits of affiliation with the OLDEST and LARGEST COMPANY of its kind in the world. Watkins have a buying power of $20,000,000.00—with millions invested in raw material. No experience required. Every Watkins Product sold on a guarantee of satisfaction or money refunded. All sales records were smashed in 1943—generous bonuses were paid to all Watkins Dealers. Get into business for yourself on our capital in your home or adjacent locality. Suitable travel outfit required. Write now for further information to the J. R. Watkins Company, Dept. O-P-2A, 2177 Masson Street, Montreal.

20 Employment Wanted 20

YOUNG MAN, FULLY EMPLOYED, desires Part-time Bookkeeping, Invoicing. Telephone 3220.

21 Boarders Wanted 21

ROOM OR BOARD, ALL CONVENIences, steam heated, near factory. 332 Rubidge.

TWO TO SHARE ROOM, IN QUIET home, about 5 minutes to C.G.E. Dial 9227.

GIRL BOARDERS. TELEPHONE 9990.

GENTLEMAN BOARDER, NEAR C.G.E. Dial 7325.

WHO CAN DO IT

22b Painters, Decorators 22b

EFFICIENT, SMART STYLING for
HOME DECORATION
Interior and Exterior
"Elastica Quality Goods"
HAROLD COLEMAN
Telephone 9922 336 George Street

COLEMAN BROS — "THE HOME OF Decorating." Established 1906 Telephone 4485. North of Brock Street

DECORATING AND PAINTING — INterior and Exterior. Archie Neilson Telephone 8507.

INTERIOR AND EXTERIOR PAINTing. Sprayed Painting. For Estimate, Dial 5963.

WALLPAPER AND CEILINGS EXPERTly Cleaned, new process. Dial 5963.

CUMPSTY & DACK, PAINTING AND Decorating. Telephone 4127.

FIRST-CLASS PAPERHANGING. T. Mills, 180½ Simcoe Street. Dial 8377.

PAPERHANGING AND PAINTING — Reasonable Prices. Telephone 4514—Hudson.

22f Miscellaneous 22f

R. REID, GENERAL TRUCKING Telephone 3861.

SEWING MACHINES REPAIRED Singer 8425.

DUSTLESS FLOOR SANDING — Graham, 9007, Nights 8607.

CLEANING OUT AND DIGGING Wells, Shingling, and General Repair Work. Dial 4987.

WINDOWS WASHED AND STORM Windows Up. 634 Union.

STEAM SHOVEL
AVAILABLE NOW
Also a
FLEET OF DUMP TRUCKS
Shenton Construction Co.
C/o General Electric.

SEWING MACHINES REPAIRED Stuart, Dial 5287. 584 Division.

DUSTLESS FLOOR SANDING. William Higgins. Dial 8887.

22j Wood Cutting 22j

WOOD SAWING. CLIFF JEWELL. Dial 4241.

WOOD SAWED. J. O'NEILL. 5654

25 Nursing 25

REGISTERED NURSE AVAILABLE Telephone 9436

25x Dressmaking, Sewing 25x

DRESSMAKING, TAILORING, ALTERations Telephone 4936 598 Harvey

Electrical Repairs

REFRIGERATION
REPAIR
SERVICE
COMMERCIAL
INDUSTRIAL
DOMESTIC
—Also Repairs To—
RADIOS
RANGES
WASHERS
OIL BURNERS
And all small appliances
All repairs guaranteed three months
Established 28 years
F. H. JOHNSTON
CORNER GEORGE & McDONNEL
TELEPHONE 4697

WHO CAN DO IT

Electrical Repairs

FEE'S ELECTRIC SERVICE—REPAIRS, General Contracting. 104 Lock Telephone 6195.

LOST

BLACK WALLET, CONTAINING SUM of Money, Registration Card, vicinity of Charlotte and Downie. Reward. Bridget Dulmage, 423 Downie.

BLACK MOROCCO BILLFOLD, CONtaining Chauffeur's Licence, Registration Card. Reward. David Henderson. Telephone 3583.

HOUND, WHITE, BLACK AND BROWN with brown spot on legs. Also Brown Collie—on October 6. Please inform Wilbert Rosborough, Telephone 4004.

DIAMOND RING. TELEPHONE 5518. Reward.

BLACK BILLFOLD, CONTAINING NAtional Registration, Car Licence, and Operator's Permit. Telephone 6352.

GOLD LOCKET, ON BUS OR ON George Street, between Capitol Theatre and 593 George Street. Finder please call 3774, after Six.

REWARD — LADY'S BLACK AND White Umbrella, Saturday, October 14, vicinity George and Simcoe. Valued as keepsake. Telephone 5963.

NEIGHBORHOOD C.N.R. STATION, Brown Leather Wallet, laced edges, containing Military Ticket Brockville to Prince Rupert, Identification, and Sum of Money. Telephone 8584. Reward.

TWO-STRAND STRING OF PEARLS, valued as keepsake. Telephone 8298.

STRAYED, MONDAY, FROM NO. 7 Highway, Black Field Spaniel, with white spot on breast, named "Peter." Reward. Telephone 4984.

FOUND

SUM OF MONEY. CALL 307 LOUIS Street.

LOANS

BUILDING LOANS — FIRST MORTgage, 4½%, amortized up to twenty years, repayable monthly. W. B. Gordon, 397 George Street.

MONEY TO LOAN ON FIRST MORTGAGES
Easy Terms of Repayment
Apply to
PETERBOROUGH WORKINGMEN'S BUILDING AND SAVINGS SOCIETY
414 Water Street
Established Over 80 Years

LOANS
To Meet Your Personal Needs
Campbell Finance Corporation makes loans ranging from $20 to $1,000 to suit your budget. All dealings are made in a spirit of friendly co-operation and kept in strict confidence. Why not phone, write, or call in—any time? Expert advice without obligation.
CAMPBELL
FINANCE CORPORATION LIMITED
Subsidiary of Industrial Acceptance Corporation Ltd.
F. M. Vivash, Branch Manager
169 Charlotte Street
(Above A. & P. Store) Phone 3520

BUDGET LOANS
NO ENDORSERS REQUIRED
To get a loan quickly and privately come to Household Finance. No endorsers, no bankable security needed—merely the ability to repay in instalments. Instalments below include principal and charges at our monthly rate of 2% on a loan balance of $300 or less and 1% on that part of a balance in excess of $300.

Cash Loan You Get	4 Payments	6 Payments	10 Payments	12 Payments	15 Payments
	Choose a monthly payment plan				
$25	$ 6.57	$ 4.46	$ 2.78	$ 2.36	
50	13.12	8.93	5.57	4.73	
75	19.70	13.39	8.35	7.09	
100	26.26	17.85	11.13	9.46	$ 7.78
125	32.83	22.32	13.92	11.82	9.73
150	39.39	26.78	16.70	14.18	11.67
200	52.52	35.71	22.27	18.91	15.57
300	78.79	53.56	33.40	28.37	23.35
500	130.60	88.64	55.10	46.73	38.36

Household Finance
Corporation of Canada
Established in Canada 1928
Second Floor Lansfield Block
177 Charlotte St. (Opp. Lobiaws)
M. E. Holt, Manager Phone 8940

THE TEA HOUR GOSSIP . . . .

With the coming of autumn and winter, fashion has recaptured its glitter and glamor. For five years now, war has all but blacked out that fascinating feminine thing called fashion. But with the going on of the lights, once more the elegant lady, with her lovely clothes, sparkling jewels, beautiful furs, and, above all, with the hat that is a hat again, has come into the spotlight. Milady has timed her return to elegance, cleverly for now she can shine in the brilliant light of fashion, either afternoon or evening. Entertainments, that have been a thing of the past for five years, are now starting; once more.

The black satin suit has been quite the smartest mode for many a season. In New York, many of the best-dressed women are wearing these sleek, trim suits to teas and cocktail parties, restaurant dinners, concerts and the theatre.

The junior miss, who has long wanted a fur coat, will see them in unusual styles for this season. For example, there is the fitted coat, with small collar, the officer's coat, the straight-line "toss-on" coat, and the tuxedo coat. The dyed beaver, and seal (dyed ... bit), make a charming coat f... younger set. With these co... worn the small feather h... bright shades of fuchsia, ... green, pink, and army blue ... med with feather flowers o... trasting shades.

Dresses are shown in ... shades, trimmed in sequins, ... ing the shade of the dress, o... sequins on black.

PROFESSIONAL

44 Lawyers

JOHN A. BRADSHAW — Barrister and Solicitor 360 Water. Telephone 9684.

PECK KERR & McELDERRY — Barristers, Solicitors. Money to Loan. Offices 415-417 Water Street. Telephone 4681. E. A. Peck, K.C. F. D. Kerr, K.C. V. J. McElderry, K.C. Walter H. Howell.

JACOB LOW — Barrister, etc. Mortgage Loans. Suite 1-2, 435 George Street (over Toronto Savings and Loan Co.). Telephone 7423 — Nights 6214

ELLIOTT, PHILP & CHANDLER—Barristers, etc. Money to Loan. Offices, Kresge Building. Telephone 6673. A. L. Elliott, K.C. W. R. Philp, B.A., R. J. Chandler, B.A.

W. B. GORDON—Barrister, Solicitor Telephone 3577. 397 George Street.

P. D. SCOLLARD—Barrister, Solicitor, Bank of Toronto Building. Telephone 9939.

NOTICE

CITY OF PETERBOROUGH

COURT OF REVISION

THE FIRST SITTING of the COURT OF REVISION for the City of Peterborough will be held on FRIDAY EVENING, October 27th, 1944, at 7:30 o'clock, in the COUNCIL CHAMBERS, City Buildings.

At this Sitting, Appeals filed with the City Clerk against the Assessment Roll made in 1944 for 1945 Taxation purposes will be heard.

E. A. OUTRAM,
City Clerk.

Notice to Creditors

IN THE MATTER OF THE ESTATE OF ROSALINE COLLINS, Late of the City of Peterborough, in the County of Peterborough, Married Woman, Deceased.

NOTICE is hereby given that all Creditors and others having CLAIMS against the Estate of the said ROSALINE COLLINS, who died on or about the Twenty-first Day of April, A.D. 1943, are required to send to the undersigned Solicitors for the Administrator of the said Estate, on or before the 17th Day of November, 1944, their names, addresses and full particulars of their Claims duly verified, and that after such last mentioned date the said Administrator will proceed to distribute the Assets of the said Estate among the parties entitled thereto having regard only to the Claims of which he shall then have received notice.

DATED at Peterborough, this 16... Day of October, A.D. 1944.

WILLIAM MICHAEL COLLINS,
Administrator,
By CARLEY & STANDISH,
No. 8 Bank of Commerce Block,
Peterborough, Ontario,
His Solicitors herein.

Notice to Creditor[s]

IN THE MATTER OF THE ESTATE ... CATHERINE SMITH McNEIL, L... of the Village of Keene, in ... Township of Otonabee, in ... County of Peterborough, Spins... Deceased.

All Persons having CLAIMS agai... the Estate of the said CATHER... SMITH McNEIL, who died on or ab... the 16th Day of August, A.D. 1944, ... the said Village of Keene, and who ... the time of her death had her fi... place of abode at the said Village ... Keene, are hereby notified to send ... the undersigned, the Solicitor for ... Executors of the Last Will and Te... ment and Codicils of the said ... ceased, on or before the 13th Day ... November, A.D. 1944, full particular... their Claims duly verified by affid... or Statutory Declaration.

Immediately after the last menti... ed date the Assets of the Estate of ... said Deceased will be distributed am... the parties entitled thereto, ha... regard only to Claims of which ... Executors shall then have had no...

DATED at Peterborough, this ... Day of October, A.D. 1944.

JOHN R. CORKERY,
414 Water Street,
Peterborough, Ontario,
Solicitor for PERCIVAL ELLIS SKIN... and WILLIAM DOUGLAS CAMPBE...
Executo...

AUCTION SALES

J. H. MILES, AUCTIONEER AND V... uator, 25 years successful selling ... evaluating at your service for ... factory results.

MILES' AUCTION ROOM, 211 HUN... Thursday, October 19: Tricycle, ... mel-top Table, Electric Frigidair... condition, 9-Piece Dining ... Chesterfield Suite, Chairs, T... Beds, Springs, Mattresses, Gent'... cycle, Barber Chair, good cond... Dishes, etc.

ROBERT BUCHANAN, BELMON... miles north of Havelock, Round... Wednesday, October 18, 1 o'... Choice Holstein Cows, and H... Sows, Young Pigs, Furniture, ... Loader, Side Rake, Grain, Che... Car, 75 Tons Mixed Hay. Farm ... also be offered. — Golden An... Auctioneer.

FOR MR. WILLIAM HOWDEN, ... 17, Concession 3, Emily Towns... miles west Fowler's Corners, 1 ... south, on Tuesday, October 17, ... Farm of 150 Acres, Entire ... Feed, and Equipment, 30 Ca... Horses, Pigs, Pullets, Geese, a... Household Effects, including M... Beatty Electric Washer, Modern ... tery Radio, Singer Sewing M... Cook Stove, Quebec Heater, 18... verware, China Cabinet, Musi... binet, 4-Burner Coal Oil Stove, ... Chairs, Dressers, Tables, 2 co... Sets of Dishes, China, Gla... Bedding, 3 Feather Ticks, Fruit, ... Mower and many other articles ... in a good home. Time of Sale: ... Furnishings at 10:30 a.m., Sto... Implements at 2:00 o'clock. ... served by Bethel Church W.A. ... posters.—Gordon Hancock, Au... eer. Telephone 8021.

BIG BEN BROADCAST

The first broadcast of L... Big Ben was made in 1923.

Sports Day By Day

(Continued from Page 6)

Simpsons Saturday night and the final series tied at three games ... They will settle the argument tonight.... Fort Erie who conquered ... ville in the Southern Ontario intermediate A finals took the Onta... Saturday by beating Sault Ste. Marie in both ends of a double-he... New York Rangers have recalled Phil Watson from the Canadi... the deal by which Toronto was to have obtained Goalie Bibeault's ... for another season is therefore blocked.

CHINESE CHILDREN HELP TOO—This little Chinese Jill carries the family's possessions, not water, in the pails slung from her shoulder yoke. She and her family were among the Chinese refugees who returned to Tengchung, China, when that ancient jade centre was liberated from the Japs by American and American-trained and equipped Chinese troops.

Roseneath Fair

(Continued from Page 3)

Bull one year — A. J. Tamblyn, Orono.

Bull calf, jr—Elmer Wood.

Cow—Three prizes, Elmer Wood.

Heifer, 3 years and heifer, 2 years —Elmer Wood.

Heifer, 1 year—First and second, Elmer Wood.

Heifer calf, senior; heifer calf, junior—Elmer Wood.

Specials—One first and one second—Elmer Wood.

Jerseys, bull 2 years and over—George Jarrell, Cannifton; Garnet Kerr, Campbellford; George Jarrell.

Bull, one year—George Jarrell; George Kerr.

Bull calf, senior—George Jarrell.

Bull calf, junior—George Jarrell, G. Kerr.

Cow—George Jarrell; 2 and 3, G. Kerr.

Heifer, 3 years—George Jarrell; 2 and 3, G. Kerr.

Heifer, 2 years—1 and 2, G. Jarrell; G. Kerr.

Heifer, one year—1 and 3, G. Kerr; 2, G. Jarrell.

Heifer calf, senior—1 and 2, G. Jarrell.

Heifr calf, junior—1 and 3, G. Kerr; 2, G. Jarrell.

Specials, for best Jersey female—G. Jarrell.

Beef Cattle

Herefords—All entries in this class, bull, 2 years and over; bull calf jr.; cow, first and second; heifer, 2 years; heifer calf were won by Milton W. Cornish and the special for best Hereford bull.

Polled Angus — Malcolm Bailey, Uxbridge, won prizes in this class for bull, one year; bull calf, senior, first and sceond; bull calf, junior, first and second; cow, first and second; heifer, 2 years, first; heifer, one year, first and second; and three specials.

Shorthorns

Bull, 2 years—Shaw Bros.; H. H. Dinsdale, Peterborough.

Bull, one year—1 and 2, M. H. Pimmet and Sons, Indian River; 3, Ward and Atkinson.

Bul cafl senior—Shaw Bros.; Pimmet and Sons.

Bull calf, junior—Pimme,t Dinsdale, Shaw Bros.

Cow—Shaw, Pimmet, Dinsdale.

Heifer, 2 years—Dinsdale, Pimmet.

Heifer, one year—1 and 2, Pimmet.

Heifer calf, senior—Dinsdale; 2 and 3, Shaw.

Heifer calf, junior—Pimmet, Shaw.

Specials—Shaw Bros 3, Pimmet and Son 1.

Horses Road

Colt, 2 years—W. H. Lindsay, Campbellcroft.

Single horse in harness over 15.2—Lindsay, Arthur Reycraft, Warkworth; George Gummow, Warkworth.

Single horse in harness 15.2 and under—Lindsay 1st and 2nd, George Potter, Warkworth.

Team in harness—Lindsay, Reycraft, Gummow.

Lady driver—Reycraft, Gummow, Lindsay.

Carriage horses—Colt, one year—A. B. Mann, Bridgenorth.

Colt, 2 years—A. B. Mann.

Colt, 3 years in harness—1st and 2nd, Irwin Greenly, Norham; 3rd, Mann.

Single horse in harness 15.2 and over—Greenly, Mann.

Single horse in harness 15.2 and under—Greenly, Mann.

Team in harness—Greenly, Mann.

Pony in saddle — Paul Radley, Campbellford.

Specials—W. H. Lindsay 4, George Gummow 5, Irwin Greenly 1, Arthur Reycraft 1.

Heavy horses — Percheron and Belgian, Foal of 1944—Edgar Graham.

Colt, 1 year—Owen Hendy, Campbellford.

Colt, 2 years—Hendy, Minnifie Bros., Cold Springs.

Colt 3 years—W. L. Taylor, Roseneath.

Team in harness—Elmer Sandercock, Belleville; T. A. Wilson, Cannington; Minnifie Bros.

Agricultural Horses

Mare and foal—Irwin Greenly, Owen Hendy.

Foal of 1944—Greenly, Hendy.

Col, 1 year—Greenly.

Colt, 2 years—Harry McIntyre, Keene; Minnifie Bros.

Colt, 3 years—Edgar Graham, W. L. Taylor.

Team in harness—T. A. Wilson, Frank Jones, Warkworth.

Heavy Draught

Mare and foal—A. B. Mann

Foal 1944—A. B. Mann.

Colt, 1 year—Harry McIntyre.

Colt, 2 years—A. B. Mann.

Colt, 3 years—McIntyre.

Team in harness—J. M. Read, Whitby; McIntyre.

Specials—Harry McIntyre 3, T. A. Wilson 2, Irwin Greenly 2, J. M. Read 1, Walton Lean 1, Lou Stinson 1.

Swine, Yorkshire

Boar, aged—J. R. Garbutt, Belleville; G. H. Watkins, Canton; C. U. Heath and Son, Stirling.

Boar, one year—Garnet Rickard, Newcastle; Watkins, Garbutt, Watkins, Heath and Son.

Board, born after April 1, 1944—A. Ayre, Hampton; Garbutt, Rickard, Watkins.

Sow, aged — Rickard, Garbutt, Watkins, Rickard, Heath and Son.

Sow, young—Garbutt 2nd and 3rd, Rickard 4 and 5th, Watkins.

Sow 6 months— Watkins, Ayre Rickard; 4th and 5th, Garbutt.

Specials—J. R. Garbutt 2, Garnet Rickard 2.

Berkshire boar, aged—G. H. Mark & Son, Little Britan; 2nd and 3rd Lockie.

Boar, young—1st and 2nd Lockie, Mark and Son.

Boar, 6 months—Mark and Son; 2nd and 3rd Lockie.

Sow aged — 1st, 2nd and 3rd Lockie.

Sow, young—1st and 2nd Mark and Son, 3rd Lockie.

Sow, 6 months—Lockie, Mark and Son, Lockie.

Tamworth.

Boar, aged—Heath and Son.

Boar, young—1st and 2nd Heath and Son.

Boar, 6 months — 1st and 2nd Heath and Son.

Sow, aged—1st and 2nd Heath and Son.

Sow, young—1st and 2nd Heath and Son.

Sow, 6 months— 1st and 2nd Heath and Son.

Specials—Heath and Son 2, Garnet Rickard 2, G. R. Garbutt 1, G. H. Watkins 1.

Judge—Elmore Scott.

Sheep, Leicester.

Ram, aged—J. R. Garbutt 1st and 2nd, A. B. Mann.

Ram, shearling—Garbutt 1st and 2nd.

Ram lamb—Garbutt 1st and 2nd, Mann.

Ewe—Garbutt 1st and 2nd.

Ewe shearling— Garbutt 1st and 2nd.

Ewe lamb—Garbutt 1st and 2nd, Mann.

Specials—J. R. Garbutt 2.

Cotswolds.

Ram, aged— J. M. Murray and Sons, Cresswell 1st and 2nd.

Murray and Sons took 1st and 2nd prizes in the following classes: Ram shearling, ram lamb, ewe, ewe shearling, ewe lamb and 2 specials.

Lincolns.

A. B. Mann and Son took all prizes in this class and one special.

Shropshires.

Two exhibitors in this class took all prizes. A. Ayre had six first prizes, one second and five third prizes; also two special prizes. The other exhibitor, C. U. Heath and Son had five second prizes and one third prize.

Oxford Downs

Wm. H. Elmhirst and Son, Keene, had 4 first and two second prizes, and Bruce Lockie, of Zephyr, had one first, four second and four third prizes.

Dorset Horns.

Wilbert Johnson, Lindsay, had one first, two second and three third prizes; G. H. Mark and Son had four first, four second and three third prizes.

Elmore Scott, judge.

Poultry.

With the exception of one second and two third prizes in the Leghorn class, won by Harold Hugh, Roseneath, all prizes in the poultry class were won by two exhibitors, R. M. Brown of Peterborough, and A. B. Mann of Bridgenorth. The former, with 97 first, 61 second and 8 third prizes; Mann won 10 first prizes, 17 second prizes and 11 third prizes.

Judge—J. R. Messervy.

Acquitted

NORTH BAY, Oct. 16 — (CP). — A supreme court jury Saturday acquitted Bernard J. (Barney) Lentz of a charge of murdering Gordon Faught in the Lentz kitchen last June 27, and also returned a verdict of not guilty on a lesser count of manslaughter on the same charge.

DON'T COUNT SHEEP

Scientists say the mental activity required in "counting sheep" deters rather than encourages sleep.

ROOM AND BOARD —By Gene Ahern

SALLY'S SALLIES

Copr. 1944, King Features Syndicate, Inc., World rights reserved

"I'd like to have a pair of shoes that are large inside and small outside!"

BARCLAY ON BRIDGE

AMENDING A PRINCIPLE

IT MAY be that one principle of sound bidding or play applies to a particular situation in a particular hand. Some other principle also may fit the case. That other one may have the effect of amending the first one, causing you to go strictly counter to it, or at least seeming to.

North: ♠ 9 ♥ K J 10 3 ♦ K J 9 6 3 ♣ Q 4 2

West: ♠ A 6 5 3 ♥ A 5 4 ♦ 8 7 5 ♣ 9 7 5

East: ♠ 7 4 2 ♥ 9 6 2 ♦ A 10 4 2 ♣ A 8 3

South: ♠ K Q J 10 8 ♥ Q 8 7 ♦ Q ♣ K J 10 6

(Dealer: North. Neither side vulnerable.)

North	East	South	West
Pass	Pass	1 ♠	Pass
2 ♦	Pass	2 ♠	Pass
3 ♥			

South was sound enough on his second turn, when he rebid his spades instead of showing his second suit of clubs. The latter suit could not have been called except by taking the bidding into the three level, and South felt he was not strong enough to do that. And he did not like to bid No Trump, after his partner's diamond bid, as he had only a singleton in that suit and remembered being taught that this might make it hard to bring in whatever tricks were latent in that suit.

Absolutely wrong, however, was South's pass on his third turn, for two reasons. First, the danger of being unable to get at the trick winners in North's diamond suit was whittled away down by the fact that South held three cards of North's second suit, hearts, for entries. Second, North's "reverse" bid of a higher ranking suit at the three level indicated appreciable strength in his hand in general.

With those two principles applying, South should have forgotten his fear of No Trumps with a singleton in his partner's first suit, and should have bid a No Trump game. It would have been impossible to beat, as the defenders could have scored nothing but their four aces.

• • •

Tomorrow's Problem

North: ♠ K 10 ♥ J 8 7 3 ♦ Q 5 4 ♣ A K Q J

West: ♠ A Q J 2 ♥ 9 6 ♦ A K ♣ 10 9 8 7 4

East: ♠ 6 ♥ A Q 4 ♦ J 10 9 8 7 3 2 ♣ 6 3

South: ♠ 9 8 7 5 4 3 ♥ K 10 5 2 ♦ 6 ♣ 5 2

(Dealer: West. North-South vulnerable.)

If West opens this deal with 1-Club, North bids 1-No Trump, South 2-Spades and West doubles, what is the accepted meaning of his action?

Distributed by King Features Syndicate, Inc.

DAILY CROSSWORD

ACROSS

1. Priestly order (Persia)
5. Warp-yarns
9. Journeys in circuit
10. River (So. Am.)
12. Noisy quarrel
13. Rock debris at foot of cliff (Geol.)
14. Boats
16. Lets bait dip and bob (angling)
17. Apart
19. Twice (prefix)
20. Bird's stomach
23. River (It.)
24. Mist
25. Battle formation
27. Sharp spine
29. Simian
30. Depart
32. Sea eagles
33. Negative reply
34. In harmony
36. Intoxicating liquor
38. A spur (Bot.)
42. Spirit lamps
44. Platform
45. Greek letter
46. Projecting edges of a roof
47. Colored, as cloth
48. Hastened

DOWN

1. Girl's name
2. Sandarac tree
3. Toys
4. Little islands
5. Likely
6. Spear of grass
7. Island in Pacific
8. Obstinate
9. Subside
11. Appoints
15. Small drink
18. Speck
20. Altered
21. Told
22. Part of "to be"
24. Preposition
26. Ovum
28. A lift for the heel of a shoe
31. Grampus
34. Size of type
35. Relieves
37. Lone
39. Cavern
40. Grew old
41. Property (L.)
43. Mournful

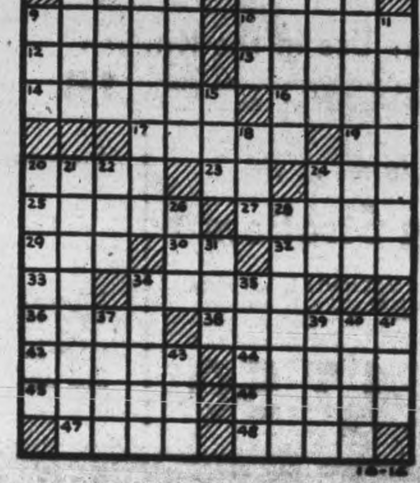

Saturday's Answer

TERRY AND THE PIRATES —By Milton Caniff

LI'L ABNER —By Al Capp

HENRY —By Carl Anderson

DONALD DUCK —By Walt Disney

BLONDIE —By Chic Young

MUGGS AND SKEETER —By Wally Bishop

BRICK BRADFORD —By William Ritt and Clarence Gray

TILLIE THE TOILER —By Russ Westover

Dr. F. Peacock Heads Educators

TORONTO, Oct. 16—(CP)—Dr. Fletcher Peacock of Fredericton was named president of the Canada and Newfoundland Education Association, succeeding Dr. V. K. Greer of Toronto, as delegates to the association's 22nd annual convention concluded their three-day session Friday.

The association endorsed a resolution calling on the Government to give provincial departments of education first call after the war, and at no charge, on surplus mechanical equipment needed for vocational schools.

In another resolution it urged the establishment of an international office of education as part of the plan for world peace. The executive was instructed to consider a resolution for a survey on extension of religious training in the schools of Canada and Newfoundland.

Delegates urged that higher salaries be provided for teachers, that national radio educational broadcast be extended to provincial or regional networks; that service personnel be given more information on teachers' training courses; that the Dominion Government increase per capita educational grants to provinces, and that priorities be instituted for the manufacture of school text books.

Photos
MORRIS DUKE
Photos of Distinction
382 George Phone 6620

HEAD COLDS RELIEVED OR MONEY BACK

Sneezing, sniffling head colds keep you miserable. Relieve your condition now with Mentholatum. This gentle balm ... known the world over ... quickly checks sneezing, sniffling and running; soothes irritated membranes; relieves stuffiness; promotes free, easy breathing.

JARS AND TUBES 30¢

MENTHOLATUM
COMFORT

WINSTON CHURCHILL IS WELCOMED TO MOSCOW—This photo made at a Moscow airport, October 9, shows Prime Minister Winston Churchill, Left, foreground, being welcomed to Moscow by Vyacheslav Molotov, Russian Foreign Minister, Right. Others in the picture are Sir Alan Brooke, Left, Background, British chief of staff, and Anthony Eden (head bowed), Centre Background), British Secretary for Foreign Affairs. Between Churchill and Molotov is Ivan Maisky, former Soviet Ambassador to Great Britain.

Norwegians Man Isolated Post

LONDON, Oct. 16—(CP-Reuter)—For nearly four years a handful of Norwegian soldiers on lonely, inhospitable Jan Mayen island 400 miles north of the Arctic Circle between Norway and Greenland flashed daily weather reports to Britain to aid in the long drawn-out battle of the Atlantic, it was disclosed today.

They lived through blizzards, fog and bitter cold on the island of rock, ice and snow, 550 miles west of Tromsoe and 450 miles north of Iceland—an island which British officers once declared uninhabitable.

After the fall of Norway in 1940 a German ship with radio equipment approached the Norwegian-owned island but was met by a British destroyer and the German commander drove his ship ashore and surrendered with his men.

German planes flew over the Arctic island at intervals, dropping bombs or machine-gunning but the garrison stuck there. The original party was relieved in 1942 and since then every summer a new garrison has been sent to the isloated outpost.

FAMOUS STATUE "FOUND"

LONDON — (CP). — A London Daily Mail correspondent wrote from Paris that the world famous statue of Venus de Milo, taken from the Louvre and "lost" during the German occupation, was found by a British major in an out-of-the-way chateau.

SKATES REPLACE TANKS

POELCAPLELLE, Belgium—(CP). —The last few months of the German occupation of Belgium provided children with new playgrounds — the fine concrete highways over which German transport moved. Belgiam kiddies used them for roller skating.

You don't have to pay for fancy fixtures or high rent when you shop here. Men's Re-conditioned Army Boots, $2.95 Pair. Ladies' $1.95 Pair. New and Used Clothing.
RUSKIN & CO.
Aylmer St. (off Charlotte)

A Message to Our
DEPOSITORS

It is our privilege and patriotic duty to urge all our depositors to invest in Victory Bonds to the fullest extent their individual circumstances permit and to withdraw funds from their bank accounts to do so.

Victory Bonds are the soundest investment in Canada. In the event of an emergency, they are readily salable or you may borrow money against them at any branch.

INVEST IN VICTORY
BUY VICTORY BONDS

The BANK of NOVA SCOTIA
Branches from Coast to Coast

St. Andrew's Observes 70th Anniversary

MARMORA, Oct. 16 — (ENS). — Large congregations attended the seventieth anniversary services of St. Andrew's United Church in the Town Hall Sunday, which were conducted by the pastor, Rev. E. M. Cadigan. In the morning 27 members of the senior and junior choirs led in the singing. The united choir sang one anthem and the junior choir another by itself. The discourse was on "The Church."

In the evening the choir seats were filled with a men's choir. A quarette, G. Woodhouse, A. Drew, H. A. Burwash and W. A. Sanderson, sang, and Miss Phyllis Beatty of Madoc also sang two solos. Rev. Cadigan spoke on "The Importance of Memories and Choosing the Best."

Expect a War

TORONTO, Oct. 16 — (CP). — Dr. Hugh L. Keenleyside, chairman of the administrative committee of the Canadian Youth Commission, said yesterday reports showed 46 per cent of Canadian youth expect another war within 25 years; nine per cent consider another war "probable" and 10 to 15 per cent had no opinion.

Marmora News

Mrs. G. E. Blake of Toronto is visiting Mr. and Mrs. S. B. Wright.

Leading Stoker Bill Nayler and Miss Ruth Nayler are spending a few days with relatives in Lindsay.

Week-end guests included Private Tom Smith, of Kingston, with his wife and parents here.

Miss Isobel Hickey, nurse-in-training, Belleville, with her parents, Mr. and Mrs. J. W. Hickey.

J. Macdonald of the R.C.A.F., Trenton, with Mr. and Mrs. H. P. Nayler.

Miss Mary O'Neill of Montreal at her home here.

Eugene Paquet of the R.C.A.F., St. Joli, with his father, J. A. Paquet, and sisters at Deloro.

Pte. James Auger of Kingston with his parents, Mr. and Mrs. H. Auger.

Mr. and Mrs. John Forestell of Lindsay with relatives here.

Mr. and Mrs. D. Cournyea and baby daughter of Tamworth with Mr. and Mrs. G. D. O'Connor.

Misses Rose and Margaret Doyle of Peterborough with their parents, Mr. and Mrs. John Doyle.

Miss Isobel Nayler of Peterborough with her parents, Mr. and Mrs. H. P. Nayler.

Mr. Wilbert Bedore who has been receiving hospital treatment in Ottawa, returned home on Saturday.

Rev. Northcote Burke of St. John's Church, Ottawa, was the guest of Rev. J. M. Brownlie and Mrs. Brownlie on Saturday.

Warsaw Institute Holds Visitors' Day

WARSAW, Oct. 16 — (ENS). — Mrs. Luther Payne was hostess on Thursday afternoon for the "Visitor's Day" meeting of the Women's Institute.

Mrs. Stewart Clysdale conducted the business and Mrs. Mark Lonsberry and Mrs. Trevor Watts were appointed local leaders for the junior girl's club. Their project is "cotton accessories for the club girl's bedroom."

Mrs. Jordon Quirk was appointed delegate to attend the Institute convention in Toronto in November.

An invitation was accepted from Hall's Glen Institute to attend the Speaker Service Meeting on "Citizenship in Rural Communities" and officers rally in the North Dummer Hall on October 23.

Mrs. Wood and Mrs. Braund of the Red Shield in Peterborough were present and spoke on the war work being done by that organization.

Mrs. Arthur Edwards expressed appreciation for the helpful talks and suggestions given by both ladies.

Mrs. William Darling had charge of the current events, and Mrs. Ernie Batten gave a reading "No parcel from home today", Edna Clysdale and Norma Payne sang, "When I Take My Vacation in Heaven".

The roll call was answered by gifts for the overseas boxes.

Lunch was served by the hostess at the close of the meeting.

To Aid Centre

A very well attended dance was held in the town hall on Friday night and the net proceeds are to be donated to the Peterborough Health and Memorial Fund.

Mr. Thomas Cooper has had several sheep killed recently, believed to be by a pack of wolves which is known to be in the district.

Coincidence

GALT, Oct. 16—(CP).—More than 32 years ago Postman Walter Ritz delivered a letter to John Jarian of Galt, and when he made his last trip before retirement the last letter in his bag was addressed to Mr. Jarian. He estimates he's delivered 4,000,000 letters on his rounds.

"We Aim to Please"
Rehill Fuel and Builders' Supplies
210 Wolfe
Phone 5461

Newlyweds Presented With Chesterfield

BAILIEBORO, Oct. 16.—(ENS).—More than 100 friends and neighbors met in Centreville hall in honor of Mr. and Mrs. Gerald Larmer, bride and groom of recent date.

William Belch acted as chairman for a short program of community singing, and two solos, "Maggie, the Cows Are in the Clover" and "Ma, I Miss Your Apple Pie," were sung by Harland Seens. Harry Campbell spoke briefly, congratulating the couple, and an address was read by Mrs. Suttle Pritchard, and presentation of a Chesterfield suite was made by Donald Graham and Johnston Rowland. The evening was spent in dancing.

Personals.

A large number attended Roseneath Fair on Friday. It was a school holiday and the senior room with their teacher, Miss Hoskins, went in a body.

Mr. and Mrs. William Thompson and Mrs. Fuller of Hamilton, have returned after spending two weeks with friends here.

Mr. and Mrs. Hadrill Dawson have purchased the home of Miss Jean Dawson. Miss Dawson has taken a position in the Clinic in Peterborough.

Veteran Dies

OTTAWA, Oct. 16 — (CP). — J. S. Morrison, 86, former private secretary to the late Sir John A. Macdonald died Saturday after a long illness. Born in Toronto, he first came to Ottawa at Sir John's request to act as secretary to the government whips.

FILMS DEVELOPED AND PRINTED
Northey's Drug Store
Lakefield Phone 28

Lakefield Ladies Know This Store
G. Warren Payne
Lakefield, Phone 23

PAYNE'S
Accuracy
Care
Reasonable Prices
DRUG STORE
362 George
Phone 8643

SAVE MONEY!
MECCA OINTMENT
costs only 25c
The Family Favourite
Mecca saves you money. It is only 25c a box, instead of double the price many other ointments sell for. You get better results from Mecca—and you pay less.
Use Mecca for cuts, burns, sores, boils, eczema (and with mustard as a poultice for chest colds).
MECCA OINTMENT

"Hello, is that Frank Smith? This is Bob Thompson of The Imperial Life Assurance Company calling. I am introducing myself over the telephone because I know you are a very busy person. I should like to meet you and have fifteen minutes with you. Will Thursday at three o'clock be convenient?"

Because of gasoline rationing and other travel difficulties, every life insurance man is becoming increasingly dependent on calls "by appointment". By telephoning he shows that he knows your time is valuable. So is his.

He is calling because he has something of practical interest to tell you. It may be an item of service in connection with your present insurance he wishes to discuss. He may have a timely idea to present to you. Whatever it is, it will be worth your while to say "Okay—see you Thursday at 3:00", or to arrange some other time mutually convenient.

See Your Local Representative

IMPERIAL LIFE
Founded 1897
Head Office • TORONTO
Branch Office at 387 Water Street, Peterborough

C.D.S.

STORE HOURS:
9 a.m. to 6 p.m.
Wednesday 9 a.m. to 12.30 Noon
Dial 5721

THE STUDIO SUITE
With a Double Meaning
3 PIECES
119.50

Daytime rest ... nighttime slumber ... all in one unit. If you live in small quarters, here's one of the most graceful ways of concealing your bed accommodation. An attractive couch in the daytime and at night a comfortable double bed. Constructed with a sturdy wooden back and bedding compartment. Covered in heavy quality cotton repp with walnut finished show wood. Couch and one chair in wine, the other chain in green. 3 pieces 119.50
—Basement, C.D.S.

"Pyrex"
a Name to Remember
When It Comes to Cooking

This popular Pyrex set consists of two saucepans and one skillet with one handle that will fit all pieces. These dishes may be used for preparing, cooking or storing food. Pyrex glassware allows you to watch your food cook without letting heat eascape by lifting the lid. A gift you'd be proud to give on any occasion. Set of 3 .... 3.65

Pitchers For Everyday Use in the Kitchen
This handy size milk or cream pitcher is made of good weight, clear glass in a fancy black design. Ideal for every day use. Each ...... .15

For Young Toddlers ....
Smooth Riding Strollers
This stroller is well-suited to the young toddler who is just in the walking stage and likes to sit up and take notice. It is strongly built, well fitted with springs for comfort. They have reversible plated pusher, adjustable back and foot rest, padded seat and back. Four-bow piped hood with valance. Leather safety strap and storm cover. May be folded up and stored away in a small space. Bone, maroon or Wallace blue. Each 17.50

Inexpensive Entertainment For Whole Family
Record Playing Attachment
Everyone in the house will be able to enjoy their favourite music... Mother and Dad can listen to their favourite classical... Sister can swoon to "The Voice"... Brother can yodel with his favourite cowboy songs. This electric attachment record player is in a lovely walnut finished case that can set on top of the radio or on a nearby table. Each 39.50
—Basement, C.D.S.

SPECIAL!
Clearance of
Fingering Yarn
This heavy 4-ply fingering yarn is good for sweaters, socks and outdoor clothing. Light or dark grey and khaki. ¼-lb. Skein.. .50
1 Pound 1.98

"Snow" Angora (Rabbit Hair) and Wool Yarn
Soft baby yarn for sweaters, sockees, mitts and other tiny garments. White, pink and sky blue. Approx. ½-oz. ball .... .59
—Main Floor, C.D.S.

So Useful ...
Flannelettes
"Slumber" Striped Flannelette
Attractive stripes woven in clear colours with downy soft nap on both sides. Handles easily for the home seamstress. Colour: pink, blue or mauve in lot. About 36" wide. About 32" wide. .23

27" White Flannelette
Favourite width for cutting baby clothes and diapers. Softy napped on both sides. 27" wide. Yard .15

"Bird's Eye" Diaper Material
Baby will gurgle with glee when he feels the soft downy touch of Bird's Eye Diaper Cotton. Wet or dry, it doesn't irritate babies skin. Sturdy weave, highly absorbent. About 22" wide.
Package of ..... 10 Yards 1.79
—Second Floor, C.D.S.

THE CANADIAN DEPARTMENT STORES

Telephones
Examiner 4661
CHEX 4661
Nights after 6 p.m., Sundays, Holidays
Examiner 4661
CHEX 4663

Evening Examiner
Peterborough

NIGHT FINAL

VOL. XC, No. 246 | WEATHER Fair and milder. | PETERBOROUGH, TUESDAY, OCTOBER 17, 1944 | ★★ | PRICE FOUR CENTS

GREAT RED DRIVE REACHES PRUSSIA

Tito Surrounded by Nazi Paratroopers Rescued by Red Plane

CAPTAIN RANDOLPH CHURCHILL, SON OF BRITISH PRIME MINISTER, ALSO NARROWLY ESCAPED CAPTURE DURING THE SAME RAID ON TITO'S HEADQUARTERS

LONDON, Oct. 17—(CP-Reuter)—Marshal Tito was rescued by a Soviet Army plane during a surprise German paratroop swoop on the Yugoslav Partisan leader's headquarters in southwestern Serbia five months ago, Moscow radio said today, giving the first detailed account of the escape.

Here is the story of Tito's rescue as told by the Soviet pilot—Capt. Kalinkin in an interview with Red Star:

"We took off at night from a base in Italy, heading for a secret base in Yugoslavia. The flight across the mountains was hazardous. Landing was a problem... We nearly came to grief when we narrowly missed a cliff we had not noticed in the darkness.

"Tito boarded the plane. With him were his closest collaborators.

"We set off, swerving sharply at the end of the short runway to avoid crashing into a hill. We made another trip to rescue Marshal Tito's remaining collaborators.

"Our mission completed, we were introduced to Marshal Tito who thanked us and asked us to share his meal. He toasted the Soviet air forces and decorated us with the Yugoslav 'Order of the People's Hero'."

More than 1,000 German paratroops took part in the attack on Tito's headquarters. During a fierce encounter with the Partisans the paratroops were surrounded and more than half were annihilated.

Capt. Randolph Churchill, son of Prime Minister Churchill, narrowly escaped capture.

Glengarrians In Schelde Beachhead

Face Suicide Units Of Nazi Troops Who Fight To Death

WITH THE 1ST CANADIAN ARMY, Oct. 17 — (CP, Cable). — Here in the Schelde beachhead Canadian infantry are fighting a vest-pocket war all of their own but as bitter as anything on any front.

"These Germans almost never quit, most of them would sooner die by their guns," said a lieut.-colonel from Ottawa commanding eastern Ontario infantry which came on to these beaches south of the Schelde Estuary a week ago (possibly the Stormont, Dundas and Glengarry Highlanders of Cornwall, Ont.).

The Germans are not quite the S.S. (Elite troops) type met in Normandy. These men are from the Nazified 64th Division, tough nuts every one of them, who have been so propagandized that they figure only two courses are open to them — victory through fighting or death in battle.

"They have been told there will be reprisals on their families if they surrender," said the lieut.-colonel, whose men took the now shell-torn town of Hoofdplaat on the Estuary.

"They are considered deserters if they surrender so there is nothing for them to do but fight and die.

These tactics are costing the Germans dearly and this battalion has killed a number of Germans greatly exceeding the number of its own men lost.

During one 36-hour period, this battalion repulsed 20 counter-attacks. After that the lieut.-colonel stopped counting.

"They employed virtual suicide tactics," he said. "They kept rolling in platoon after platoon and we just ate them up. You can say we killed more than at any time since we were fighting the S.S. around Caen —we had to kill them."

These bitter encounters reduced some German companies from 150 men to 20 put they still reformed and counter-attacked anew.

D.F.C. WINNER — Flt.-Lieut. Kenneth E. Johnston, son of Mr. and Mrs. A. E. Johnston, 66 Lee street, has been awarded the D.F.C. according to an announcement made today. He is nearing completion of his second tour of operations overseas with the "Bison" Squadron. Prior to enlisting he worked at the Whittington Service Station at the corner of Hunter and Aylmer streets.

Major G. Clark Leads Drive On Concrete Fort

By ALAN RANDAL
Canadian Press War Correspondent

WITH THE FIRST CANADIAN ARMY IN HOLLAND, Oct. 17 — (CP Cable)—You should really see the concrete forts the Germans built on the dikes that grid the southern shores of the Schelde Estuary to appreciate Corporal Roy Boyd and his lone-hand work with eight pounds of gun cotton.

You should see the bald approaches to the bastion guarding the Netherlands town of Hoofdplaat, on the Estuary shore, offering no cover whatever. You should see the fort's deep communicating trenches, the great thickness of the concrete walls and its double-shutter doors of inches-thick iron.

Then if you should be with a lieutenant-colonel from Ottawa and hear him say: "What a guy!" you could maybe have a proper appreciation of Cpl. Boyd from Winnipeg and Windsor, Ont.

There are really two forts to this position and a company under Maj. Gordon Clark of Peterborough, Ont., had taken out one. Then the German officer in the second fort called down what the lieutenant-colonel described as "murderous" artillery fire on the whole position and he and the men in the fort sealed themselves up, closing all the iron doors and shutters.

It looked as if there were no way to get them out—that is until Boyd decided to handle it himself.

He got machine-gunners to cover the close gun port at the entrance to the fort in case it opened up on him, got his gun—cotton and crept up to the fort and down five steps leading to a locked iron door. There

MAJOR G. CLARK

(Continued on Page 2, Column 5)

1,500 Tanks Ready Near Arnhem

British 2nd Army Smashes Into Venray In Holland

LONDON, Oct. 17 (CP)—British 2nd Army troops today drove into the Netherlands highway town of Venray, 25 miles south of Nijmegen and eight miles from the German frontier while the Canadian advance in the shrinking German pocket south of the Schelde estuary gained momentum.

The Germans, proclaiming a budding United States offensive, strove to hold American troops in the Aachen sector with a wall of artillery fire.

British-American pressure increased along a 56-mile front from Venray southeast to Aachen. An Allied tactical authority likened the situation to that which preceded the Normandy break-through in August.

Tommies fought house-to-house for Venray, a few miles west of the Maas (Meuse) river, and other columns approached from the north and east.

Canadians Gain

Canadian forces gained more than half a mile in a drive northward from the Leopold canal and Ross Munro, Canadian Press War Correspondent, in a field dispatch reported the Germans were withdrawing in this Schelde pocket sector to a new defence line formed under pressure of a mounting dawn-to-dusk attack.

Berlin radio acknowledged "two small breaches" were opened by Canadian troops, supported by tanks and flame-throwers, south of Breskens.

American forces continued slowly digging Germans out of surrounded Aachen, and repulsed all German counter-blows east and northeast of the Siegfried line city.

German broadcasts told of strong reinforcements moving up behind American lines, and spoke of a coming "battle of Geilenkirchen." This town is 10 miles north of Aachen in Germany.

The German radio asserted the British 2nd Army, backed by 1,500 tanks, was "at the ready" in the Nijmegen-Arnhem area of Eastern Holland, waiting until it can be sure of a supply port.

Canadian troops continued their battle to clear the Germans from the 50-mile Schelde River estuary so the Allies can use the great Belgian port of Antwerp, 75 miles west of Geilkenkirchen.

By joining three bridgeheads across the Leopold Canal in the Watervliet area, the 1st Canadian Army had a solid holding zone four miles deep and more than six miles long south of the Schelde. This gave a firm base for an assault on the German pocket around Brekens at the mouth of the estuary.

North of Antwerp other Canadians won control of Woensdrecht, com-

NAZI PRESSURE

(Continued on Page 2, Column 2)

Block Hospital Plan

TORONTO, Oct. 17—(CP).—City Council last night defeated a motion of Alderman John Innes which asked for a report on the advisability of establishing a municipal hospital supported by civic taxes.

2,100 Planes Batter Cologne In Day Raid

LONDON, Oct. 17—(CP). — More than 1,300 American heavy bombers escorted by 800 fighters bombed the western front communications and industrial centre of Cologne today for the sixth time in six days.

The raid followed an overnight assault on Cologne by an undisclosed number of speedy Mosquitos of the R.A.F. bomber command.

Cologne (pop. 568,426) has vast rail yards which funnel supplies to the wetsern front and it is the home of the Henschell tank works and the Bettenhausen ordnance works. Arms, chemicals and machines are other important manufactures in the city.

The huge armada before 10 a.m. flew over the Ruhr city; a great part of which now lies in ruins. It was one of the earliest major daylight attacks on Germany. Clouds obscured most of the city and bombing was by instruments. Early reports made no mention of enemy opposition.

The Mosquito mission over Cologne was without loss.

Cologne, less than 40 miles inside the West Wall from Aachen, was ripped by more than 2,000 American heavy bombers during the week-end in the most concentrated raid ever staged by the 8th Air Force. Reconnaissance photographs showed some of the fires still burning Monday.

A squadron of R.A.F. Tempests, the lightning-fast fighters which gained fame chasing flying-bombs,

2,100 PLANES

(Continued on Page 2, Column 1)

Huns To Get Little Aid In Hungary

Leader Of Army Goes Over To Soviet Ranks

LONDON, Oct. 17 (CP)—The official German news agency D.N.B. reported today that the commander-in-chief of the 1st Hungarian Army, Maj.-Gen. Bela Miklos Con Dalnok, had "gone over to the Soviets," with his chief of staff, a Maj. Keri.

Conditions remained chaotic in Hungary, where invading Russian troops fought within 50 miles of Budapest, and it was questionable whether the Germans could expect any further effective military assistance from this last remaining ally.

Previously, Dalnok was reported relieved of his post, as was Maj.-Gen. Ludwig Veress, commander of the 2nd Hungarian Army.

Berlin asserted that Dalnok "as well as several ladies belonging to the female staff of his headquarters joined the Soviets, taking with them all the money of the Hungarian 1st Army." The Germans accused the general of stealing the army's money for months.

A communique issued in Budapest said Prime Minister Ferenc Szalksi had appointed Lt.-Gen. Dezsoe Laszlo, formerly deputy chief of staff of the army, to command the 1st Army. Lt.-Gen. Eugen Major was named new commander of the 2nd Army.

It was not clear whether the deposed commander-in-chief of the 2nd Army also had "gone over to the Russians."

Formal announcement of Dalnok's removal, however, was seen here as at least partial confirmation of Paris radio reports that the Hungarian 1st Army of 10 divisions was marching on Budapest to oust Szalksi and the

HUNS TO GET

(Continued on Page 2, Column 3)

Veteran Mason

ALBUQUERQUE, N. M., Oct. 17—(AP). — Alpheus A. Keen wds named grand secretary of the Grand Lodge of Masons of New Mexico. It's the 61st consecutive year that Keen who is 89, has held an office.

Gains Measured In Yards By 8th Army

ROME, Oct. 17.—(AP).—Advances on a broad front north of the Bologna highway have brought New Zealand troops of the British 8th Army to the approaches of the Pisciatello river, Allied Headquarters announced to-day.

South of the Rimini-Bologna road British and Inian troops also made good progress.

Monte Romano, three miles south of the road junction of Cesena, fell to the 8th Army.

Allied 5th Army troops are pushing toward the Savio river at several points, the communique reported.

Allied aircraft from the Mediterranean ranged over Germany, Austria and Czechoslovakia yesterday, attacking military targets.

British light coastal craft, operating in the Adriatic, attacked enemy shipping and sank at least three lighters.

The 5th Army made gains of up to 1,000 yards in the mountains before the famed university city and northern Italy communications centre of Bologna. Fierce fighting continued south of Bologna.

Field Marshal Kesselring apparently has decided to fight for Bologna and German troops have been shipped into position for a bitter battle for the ancient city, it was announced.

The German resistance south of Bologna has changed in character from delaying tactics to an all-out defensive effort with heavy concentrations of artillery fire and frequent counter-attacks.

Fire 1,000 Shells

In one 12-hour period approximately 1,000 German artillery shells fell on the forward lines of the 5th Army in the vicinity of Highway 65, the main road leading from Florence to Bologna.

Nevertheless, the American units which captured Livergnano on the highway have cleared that town and advanced past La Mina and Casa di Bortignano east of the highway, putting leading troops within nine miles of Bologna's outskirts.

Still farther east American troops have reached points north of the bulge in the Castel Del Rio-Castel

BRITISH NEAR

(Continued on Page 2, Column 5)

Canadian Ships Reach Athens

ROME, Oct. 17—(AP)—British troops, landed from more than 150 warships, patrolled the streets of Athens today after breaking up clashes between rival Greek factions.

The fleet of warships included units of the Royal Navy, and Canadian, South Africa, Greek, French and Polish naval craft.

The Canadian Navy was represented by the liners Prince David and Prince Henry.

The first units of British troops disembarked at the Port of Piraeus yesterday and paraded through the Athens between lanes of cheering, palm-waving Greeks.

The arrival of the British broke up armed clashes between rival Greek factions in the civil square. Order was restored within a few hours.

The huge fleet was under command of Commodore Geoffrey Oliver and the landing force under the naval command of Rear-Admiral J. M. Mansfield of the Royal Navy.

The landing was comletely bloodless. But dispatches from Greece said the Germans during their last week of occupation had machine-gunned more than 500 Athenians and burned scores of houses.

Russians Storming Border With Huge Tank Force Dominate 25-Mile Sector

Tilsit Threatened, All Memel Overrun
1,000 Russian Tanks Ready
To Deal Knockout At Warsaw City

LONDON, Oct. 17—(CP).—A great new Russian offensive has opened and has reached the East Prussian border northeast of the Lithunian town of Vilkaviskis, the German communique acknowledged today. The drive was on a 25-mile front on both sides of the town by masses of Russian infantry, tanks and fighter-bombers, striking after a drumfire barrage lasting several hours. The Germans asserted 145 tanks were destroyed in the opening phases of the battle.

"Large-scale troop concentrations had been observed for days past," the enemy broadcast said. "They now have started their storm against the German defence lines.

"Strong artillery fire and severe bombing preceded the attack of tanks and infantry.

Vilkaviskis lies 12 miles from the central section of the East Prussian border, along which Russian troops have been deployed since August 17.

Other Russian troops besieging Memel are threatening the rail city of Tilsit in East Prussia and already have invaded the 1,099 square miles of Memel territory which Hitler annexed to East Prussia six months before the outbreak of the war.

Still others are menacing East Prussia from the south from two bridgeheads which Berlin said were established across the Narew river.

Belgrade Totters

Far to the south, Russian and Yugoslav Partisans were fighting the last phase of the battle of Belgrade in the streets of that 2,000 year old capital. The whole German position in Yugoslavia was placed in the greatest jeopardy by the capture of the rail centre of Nis and 175 miles of the Trans-Balkan railway south of the Yugoslav capital.

Berlin said, moreover, that 1,000 Russian tanks had been massed for an imminent assault on the Polish capital of Warsaw, where in the eastern industrial suburb of Praga, the Russian armies are bivouacked.

The Germans said the great tank battle on the flat Hungarian plain within 50 miles of Budapest had "increased in fury" and that the outcome was uncertain.

In the south, the united armies were thrusting toward Skoplje, at the head of the Vardar valley and last big rail junction point from which any Germans remaining in Greece could swing north-westward over secondary lines.

It appeared questionable, however, that any large numbers of Germans remained either in Greec or Southern Yugoslavia. Berlin has indicated that enemy forces have fled or are fleeing. Speed of the Russian - Bulgarian-Yugoslav west-

FEW GERMANS

(Continued on Page 2, Column 3)

828 Jap Planes Shot Down Near Formosa

By C. H. McMURTRY
Associated Press War Correspondent

PEARL HARBOR, Oct. 17—(AP)—Units of the Japanese fleet approached the Formosa area where the United States 3rd Fleet wreaked heavy damage on enemy aircraft, shipping and ground installations, but turned tail and fled when it discovered the power of the American Armada, it was announced to-day.

Admiral Nimitz announced withdrawal to safety of Japanese warships in a communique which related tersely:

"On discovering our fighting strength unimpaired, they avoided action and have withdrawn toward their bases."

Refusal to engage the mighty task force belies radio Tokyo's broadcast boast that Imperial warships not only engaged the American fleet but claimed sinking up to 52 ships, including 11 carriers.

Nimitz also disclosed that carrier pilots destroyed 164 enemy aircraft in the October 13-14-15 bombings of Formosa and in defending the carrier force against torpedo attacks.

2 Ships Damaged.

"During the fighting between our carrier task forces and the enemy air forces based on shore in the Ruykyus, Formosa and Luzon Island in the Philippines from October 10 until the time of this communique," Nimitz elaborated, "there has been no damage of consequence to our battleships or carriers. However, two medium-sized ships were hit by aircraft torpedoes and are retiring from the area."

Nimitz reported 191 enemy planes attacked one of the U.S. task groups

828 NIPPONESE

(Continued on page 2, column 4)

Third Raid Fires Formosa

By JOHN GROVER
Associated Press War Correspondent

SOMEWHERE IN WEST CHINA, Oct. 17 — (AP). — B-29 Superfortresses today hurled their massed might against Formosa for the third time in 72 hours, blasting the Einansho air base installations at Tainan.

A medium sized force of "Formosa commuters" smashed the major Japanese air force installations of Formosa on the same schedule as the two previous raids. Bombing was visual and simultaneous by the formations.

Maj. Gen. Curtis Lemay, chief of the 20th Bomber Command, in evaluating the strikes, said:

"We knocked hell out of them this trip. We spent a mighty profitable week-end. The B-29s really paid dividends."

Kiel Canal Blocked Bridge Wrecked

STOCKHOLM, Oct. 17 —(CP)—Danish shippers here said today their German agents informed them that the critically-needed Kiel Canal between the Baltic and North Seas had been blocked since Oct. 16 when a railroad bridge collapsed into the waterway. The canal will be useless for three or four months, the shippers were told.

"The greater part of the bridge is lying at the bottom of the canal but there is no accurate information of what happened," the shippers said. "It is believed that the time bombs dropped by Allies in the water during a daylight raid on Kiel blew up the bridge supports."

German Subs Out In Force

HALIFAX, Oct. 17 (CP)—German submarines are "out in force again" in the North Atlantic, a news story published by a Halifax paper today.

The story quoted an Allied captain who crossed the Atlantic with a recent convoy as estimating that the U-boat fleet numbers "at least 200." The captain said that his convoy was attacked by several of the raiders and a Canadian vessel was hit but was able to limp to port with a number of casualties.

The Halifax Herald today carried a newspage story that two freighters were sunk recently within a few days off Sable Island and Yarmouth, N.S. The story said that many of the crew in the Sable Island sinking were lost.

Suez Ownership A Mystery

Bulk Of Shares Scattered Over Globe

PARIS, Oct. 17 — (AP). — One of the financial world's most intricate and fascinating games, the game of Suez Canal shares, has returned to France's security marts. The "score" at the moment is — nobody knows who owns the Suez Canal.

The 100-mile lockless ditch connecting the Red Sea with the Mediterranean is so important militarily and economically that it is operated as an international project. But financially it is a semi-private corporation.

There was a report during the occupation of France that the Germans, by manipulating the securities of France, had cornered a working majority of Suez shares. This would be a financial coup of no mean proportions.

However, of the effective 800,000 shares, 353,024 by latest report are in the hands of the British Government. The other 446,796 shares are scattered over the globe, potentially holding the secret of who really "owns" the Canal.

The Canal management does not know because there has been no stockholders' meeting since June 3, 1940, just before the fall of France. The profits since then have been impounded in Egypt.

The company's Paris offices say they will not be in a position even to guess at the situation for probably at least another six months.

Salonika Trap Closes On Huns

CAIRO, Oct. 17 — (CP-Reuter). —The Germans are evacuating Salonika preparatory to an all-out bid to smash their way out northwards, according to reliable reports reaching here to-day.

They have received instructions, possibly from Hitler himself, to get every man and gun to the Hungarian battlefield in an effort to stop the Russian progress.

There is a possibility of large-scale fighting in Northern Greece during the next few days as Allied forces and Partisans concentrate on preventing the Germans from escaping from the Salonika trap.

The Germans are said to have told the Greek population in the countryside that they are taking along with them a number of Greek women and children and that every time Germans are ambushed 10 of these hostages will be shot.

Sharp Debate Features Congress Strike Policy

By JACK WILLIAMS
Canadian Press Staff Writer

QUEBEC, Oct. 17—(CP)—The Canadian Congress of Labor to-day voted unamious support to the United Packing House Workers of America in their demand for master agreements in the packing industry.

The vote, which President A. R. Mosher announced as unanimous, came after a sharp debate on the Congress strike policy.

H. A. Chappel, resolution committee chairman, introduced the resolution which said the union's demand was "just and reasonable." In addition to pledging support to the Union, the resolution welcomed the appointment of a commissioner announced yesterday by Labor Minister Mitchell.

(The U.P.W.A. recently conducted a vote which favored strike action if necessary to obtain master agreements in plants operated by Swift Canadian Limited, Canada Packers, and Burns & Co.).

Ben Lavert, U.P.W.A. delegate, from Montreal, supporting the resolution said the Union's action was intended to eliminate unfair wage scales. "A certain province must elevate itself," he added.

Regardless of Results.

Pat Conroy, C.C.L., secretary-treasurer, said he supported the resoltion, "regardless of what it may mean in the future." Every constructive means had been followed to effect a settlement and appointment of a commissioner, announced yesterday by Labor Minister Mitchell, was the result of pressure by the Congress. The packing house industry was a "dirty and bloody" industry in which conditions would have to be improved.

Referring to opposition expressed by some delegates to strike action he said no union should take a position of "grand isolation" on strikes.

"For God's sake don't let labor become so timid that it is willing to place all its weapons in the hands of those who oppose it," he said.

A. R. Mosher, Congress president, said the Congress was opposed to strikes but was not pledged against them.

C. H. Millard, United Steel Workers of America, Toronto, supported the resolution. The packing house industry had been "skinning" the workers, the public and the war effort. One corporation had made almost $10,000,000 last year.

He was opposed to "conditional support" of the union and was opposed to a "no strike" policy. Strikes would be avoided and used as only the last avenue.

The convention to-day started dealing with the more than 600 resolutions covering a wide range of subjects. More than 100 deal with government policy. These and other groups dealing with the same subject will be consolidated into a few composite resolutions.

The Weather

Peterborough Temperatures:

Today:
Night low..33 Noon.....59

Yesterday:
Highest....57 Lowest....34

One Year Ago:
Highest....62 Lowest....40

Weather Forecast:

Georgian Bay — Fair and mild to-day and Wednesday; moderate winds to-day, becoming fresh on Wednesday.

Lower Lake Region — Fair and mild to-day and Wednesday; moderate winds to-day, becoming fresh on Wednesday.

Ottawa and Upper St. Lawrence Valleys — Fair and somewhat milder to-day and Wednesday.

Lake Superior — Fresh winds; fair and mild. Wednesday: Fresh or strong winds; partly cloudy and mild; light scattered showers in northern districts.

Sun—Rises at 7:26 a.m., Sets 6:22 p.m.

Air War Casualties Heavy

Hun Refugees Tell Of Great Losses

SCHAFFHAUSEN, Switzerland, Oct. 17 (CP-Reuter)—Stories told by people arriving here from recently-bombed German cities are naturally neither comprehensive nor coherent, yet it is possible to estimate the catastrophe which concentrated R.A.F attack means to a German city.

Casualty figures for some of the recent raids, circulated by the victims, probably are no more than guesses.

Darmstadt refugees talk of 25,000 dead in the last raid on the city, and add that the entire place is in ruins except the big chemical factory, which remains untouched.

Whether this figure is right or not one cannot say. What is important is that probably every evacuee from Darmstadt believes it to be true and that the news will spread.

People from Karlsruhe say more than 10,000 were killed in the last raid there. What the Duisberg evacuees will have to report cannot even be imagined.

There can be little doubt that the casualty rate in these R.A.F. attacks reach proportions such as the Germans were never able to inflict on any English city.

Some 10,000,000 Germans in western Germany by now are involved in the consequences of the Allied assault.

Farm Auctions Planned To Aid 7th Loan

Farm auctions which were so successful in publicizing the Sixth Victory Loan in Peterborough county are again being planned for the Seventh Loan with the first auction set for Keene this coming Friday night to be followed with one at Norwood on Saturday night in Lakefield on October 23 and in Peterborough on October 24. These auctions are sponsored by the Peterborough War Finance Committee and made possible by the generous response of industries and merchants of Peterborough. The articles to be auctioned off are similar to those of the last loan only there is more of them and in addition draws will be held for purchasers of $50 bonds. Gordon Hancock well known auctioneer will conduct the bidding and music for a dance and also a singer will be provided at each sale.

These are strictly farmers' auctions and both the entertainment and the articles to be auctioned off have been selected with this dominant thought in mind.

Finns Cross Arctic Circle

STOCKHOLM, Oct 17—(AP)—Finnish troops have crossed the Arctic circle at several points in their drive to clear the Germans from Lapland, a Helsinki communique announced today.

In the environs of Rovaniemi, Germans defending fortified positions offered strong resistance to Finnish attacks.

(A Finnish broadcast recorded by the Federal Communications Commission said Rovaniemi had been captured.)

Heavy battles were reported in the Tourneajv Valley where the enemy used tanks and heavy artillery. Severe losses were inflicted on the Germans who were driven from positions at Turtola and the pursuing Finns captured Kuokenski, the communique said.

MORE ABOUT—

2,100 Planes

Continued from Page 1

roamed into Germany for the first time yesterday. They found two trains and set both on fire.

Flying through a rainstorm to answer an army call for help, Rocket Typhoons silenced a battery of German field guns near Vernay, in Holland, with 56 rockets.

More than 500 American heavy bombers from Italy attacked seven railyards, two aircraft engine factories and other targets yesterday in Germany, Austria and Czechoslovakia while escorting fighters destroyed 19 interceptors, it was announced in Rome.

Fortresses bombed the west railyards and ammunition dumps in Salsburg, 25 miles northeast of Hitler's mountain fastness at Berchstesgaden. They also hammered Villach and Linz railyards, a synthetic oil plant in the Czechoslovakia city of Brux and the sprawling Skoda armaments works at Pilsent in Czechoslovakia.

Liberators attacked the Steyer Walzlagerwerk airplane engine works and railyards at Spittal, Trieben, Graz and Kalgenfurt and the Steyer Daimler Duch assembly plant at St. Valentine. They bombed the Hermann Goering benzol plant at Linz and the Graz, the Neudorf air engine factory, the St. Veit railyards and the Klagenfurt aircraft factory.

Violent explosions and fires resulted from a British bombing of railyards at Zagreb, Yugoslav city South African bombers flew a 1,500 miles round trip to drop supplies in Poland.

Rectal Soreness and

PILE TORTURE

QUICKLY RELIEVED

If you are troubled with itching piles or rectal soreness, do not delay treatment and run the risk of letting this condition become chronic. Any itching or soreness or painful passage of stool is nature's warning and proper treatment should be secured at once.

For this purpose get a package of Hem-Roid from McDermid & Jury or any I.D.A. or other drug store and use as directed. This formula which is used internally is a small, easy to take tablet, will quickly relieve the itching and soreness and aid in healing the sore tender spots. Hem-Roid is pleasant to use, is highly recommended, and it seems the height of folly for any one to risk a painful and chronic pile condition when such a fine remedy may be had at such a small cost.

If you try Hem-Roid and are not entirely pleased with the results, your druggist will gladly return your money.—(Advt.)

Asthma Mucus Loosened First Day

If choking, gasping, wheezing, coughing Bronchial Asthma attacks rob you of sleep and sap your vitality, accept this liberal trial offer: Get the prescription Mendaco from your druggist and see how quickly it loosens and removes thick strangling mucus, thus giving free easy breathing and restful sleep. Under the liberal trial offer, unless Mendaco frees you from the suffering of Asthma ... you simply return the empty ... get all your money back. You ... to gain—nothing to lose ... suffer another day without asking your druggist for Mendaco.

Kidney Acids Rob Your Rest

Many people never seem to get a good night's rest. They turn and toss—lie awake and count sheep. Often they blame it on "nerves" when it may be their kidneys. Healthy kidneys filter poisons from the blood. If they are faulty and fail, poisons stay in the system and sleeplessness, headache, backache often follow. If you don't sleep well, try Dodd's Kidney Pills—for half a century the favorite remedy. 103

Dodd's Kidney Pills

OFF TO ARRANGE DUNKERQUE TRUCE—Capt. W. Wingate-Grey, British staff officer, and M. Pouwells Maurice of the French Red Cross, setting out for the German lines to negotiate terms for the truce at Dunkerque.

MORE ABOUT—

Nazi Pressure

Continued from Page 1

manding the causeway leading from the Dutch mainland to the estuary islands of Zuid Beveland and Walchere.

In the Aachen-Venray area and elsewhere along the whole 460-mile line the present phase of the battle of the German border is not a period of lull, even though the Allied troops have measured their gains in hundreds of yards for the past week or two, an Allied tactical authority explained.

The maintenance of increasing and shifting pressure means, he said, that somewhere the German defences are going to give way, since the Allies are keeping the offensive.

82-Year-Old Hunter Still Missing In Bush

BANCROFT, Oct. 17—(ENS)—An eighty-two-year-old man, named McInroy, is still missing somewhere in the vicinity of Highland Grove, after extensive searching. The elderly man started out with a gun for the bush last Wednesday afternoon and when he did not return that evening a search was started and finally the provincial police from Haliburton called on Provincial Officer S. W. Palmateer of Bancroft to assist in the hunt. Mr. Palmateer spent all day Saturday in the search and went back again Sunday morning accompanied by Forest Rangers from the Department of Lands and Forests at Bancroft and also several members of "A" Company 2nd (R) Bn. Hastings and Prince Edward Regiment. The man seems to be lost in an extensive section of woodland some nine miles square and no trace of him has been uncovered.

MORE ABOUT—

Huns To Get

Continued from Page 1

Germans.

Installation of a new puppet government, dismissal of top-ranking generals, and impositions of a drastic curfew in Budapest were announced last night by the Nazi-controlled Hungarian radio.

The broadcast declared Admiral Nicholas Horthy had issued a proclamation "revoking" the plea for an armistice he addressed Sunday to the Allies as Hungarian regent. It added Count Ferenc Szalasi had formed a new government after Horthy's "retirement".

The Berlin radio promptly hailed the pro-Nazi coup as a "full victory which marks the end of all negotiations with the Allies or the Russians and assures close collaboration with Germany."

(Moscow meanwhile employed events in Budapest in an attempt to get the people of Austria also to "make a contribution to their own liberation.")

(A Moscow broadcast by the Federal Communications Commission urged Austrians to "let events in Hungary be a warning and a signal that the hour of decision has come for Austria.")

The Germans contended that the armistice broadcast was delivered "against Horthy's will" and that the Admiral was the victim of "a traitorous clique who have now been eliminated so that a similar attempt cannot happen again."

A suggestion as to how seriously the Germans regarded the attempted Hungarian desertion was given in a Berlin broadcast saying that "now divisions which have been held back in Budapest are being brought to the Debrecen Plain where Hungary's fate is being decided in the battle with the Russians" some 50 miles away.

Horthy's where abouts meanwhile remained uncertain. He has variously been reported assassinated, held by the Gestapo in Germany, and holding out in a Hungarian castle with 1,000 faithful troops.

TORONTO. — Toronto Board of Control said to-day that, providing Federal approval is obtained, Toronto will revert to the standard time at midnight, October 31.

Six Injured In Car Smash-up

HAVELOCK, Oct. 17 (ENS)—Six persons were injured Monday afternoon on No. 7 Highway, three miles east of here, when a car driven by Mrs. Reta Minaker of 26 Colborne street, Lindsay, who was travelling east, turned to enter a private driveway. The handle of the door of the car caught in the side of the trailer of a Smith transport which had pulled out to pass.

The driver of the transport, Thomas Morris Johnson of Ottawa, jack-knifed his tractor and was thrown from the cab landing over the fence in a rock pile, breaking the middle finger of his right hand and badly bruising both legs. Mrs. Minaker received a bruised left leg and the third and fourth fingers of her left hand were cut. Bonnie Minaker, age 3, received right eye cheek bruises and facial scratches. Larry Minaker, age 5, had his third and fourth fingers of left hand badly cut. Mrs. Willard Drury of 32 St. Catharine street, Lindsay, is suffering from nerves and shock. Willard Drury received a bruised left shoulder. All received medical attention by Dr. D. J. Holdcroft of Havelock with the exception of the latter.

Damage to both car and transport is estimated at $2,000.

MORE ABOUT—

Few Germans

Continued from Page 1

ward sweep suggested only minor opposition.

The Moscow communique announced the joint forces had occupied the key highway and rail junction of Nis, 125 miles southeast of Belgrade, a development the Bulgarians first disclosed Saturday.

Fanning out southward along the spur of the railway leading to Greece, this combined drive now has reached as far as Vranje, 52 miles south of Nis—more than halfway to Skoplje. Lebane, 13 miles west of Nis, also has fallen.

Moscow gave no new details of the fighting for Belgrade beyond announcing 1,500 prisoners were taken in the suburbs. The Germans however, said Russian tanks had thrust into the inner defences of the capital. The Algiers raido said two-thirds of the city had been freed.

News Blackout.

Moscow remained silent— for the fifth consecutive day — about the operations of Marshal Rodion Mailinovsky's 2nd Ukrainian Army, sweeping into Hungary from the south-east, but by German account an armored battle was raging some 50 miles from Budapest.

Russian and Romanian troops swept sharply forward in Northern Transylvania, overrunning more than 100 communities, including Borsa, 11 miles from the pre-war Polish fronter.

The two Russian armies which captured Riga, Latvian capital pushed southeast aaginst large German forces reported caught in a Red Army vise in that area. The newest Soviet advance overran at least 16 communities.

The Berlin radio said to-day the Russians had begun a strong offensive north of Warsaw with "the entire weight" of the Red Armies in that region combining in one gigantic attack. An earlier German broadcast declared a Soviet autumn offensive was "in full swing" on the entire eastern front.

The Germans also said that in Northern Finland where Russian troops have occupied the big port of Petsamo, the bulk of the Germans had withdrawn to the Norwegian frontier.

Resents Tax Plan

TORONTO, Oct. 17—(CP).—G. S. Thorvaldson, president of the Income Tax Payers' Association and Conservative member of the Manitoba Legislative Assembly for Winnipeg, said here last night that Federal exemption from income tax of co-operatives, mutual insurance companies and state business enterprises was transforming Canada from a free enterprise to a "state-owned socialistic economy."

Harvey Sewer Impractical Experts Agree

"I spoke to City Engineer Parsons and John W. Pierce (Ontario Land Surveyor), and they agreed that it is not practical to have a sewer laid to William Harvey's house," Mayor Hamilton told the Council on Monday night, answering Alderman Glover's question whether the Council could do anything to meet Mr. Harvey's needs.

The Harvey house is No. 4 Lansdowne Street, on the north side, at Haggart Street where it turns easterly at the south-west corner of Little Lake Cemetery. The owner broadcast his complaint of alleged neglect in a statement published in the Examiner on Saturday.

"One part of it got under my skin," Mr. Parsons said, after asking the Council for permission to make the statement. "We have levels of the street and Mr. Pierce also took them, and I wish to tell the Council that our levels and profiles are identical. So, there is no difference between them."

At Mr. Harvey's house the depth of a sewer would be 5½ to 6 feet, but westerly at Whittington's service station, the depth from the street level to the bottom of the sewer would be only 3½ feet. In severe winter weather water would likely freeze at that depth, and especially with only an intermittent flow in that stretch. At Whittington's the sewer "would be practically at the surface of the road."

800 Feet of Sewer.

Eight hundred feet of sewer would have to be laid between Sherbourne and Haggart Streets, on Lansdowne, and the shallowest part would be at Whittington's where the pipe would be only slightly below the road surface.

"If we can't lay a sewer, why not let him put in a septic tank," Alderman Bradburn suggested, and his idea was embodied in a recommendation to the Board of Health.

"What's the use of a septic tank if he hasn't city water?" Alderman Sands objected.

"Let him go to the Utilities Commission," Alderman Bradburn answered.

"Mr. Harvey should never have bought that house," Mayor Hamilton commented. If he has kept a scrapbook of the discussions of his repeated request to the Council he might find it one drastic proposal that the city pay him what the house cost him, as the easiest solution of the Harvey problem."

City Engineer Parsons has told the Examiner that a small pumping station would eventually have to be installed at the corner of Albertus and Sherbourne Streets for the accommodation of houses likely to be built on the vacant properties south of Lansdowne Street and east of Sherbourne as the only way to pump sewage toward the sewer on Lock Street.

MORE ABOUT—

828 Nipponese

Continued from Page 1

off Formosa by day and night in the October 13-15 period. This constituted one of the enemy's strongest assaults on fleet units in many months.

Of the 191 Japanese planes, 95 were shot down by American fighters and anti-aircraft fire, while "we lost five planes," Nimitz reported.

Fighters from two U.S. carriers shot down an additional 50 Japanese aircraft of approximately 60 which attempted to attack the two damaged, retiring ships. On the same day 15 more enemy planes were destroyed by search and patrol flights from American carriers.

37 Probables

This brought total Japanese planes destroyed by forces in the Ryukyu-Formosa-Luzon operations to an estimated 828 to 843. In addition 37 enemy planes were estimated probably destroyed.

(Washington announced that 20th Air Force Superfortresses struck today at Formosa for the third time in four days, but gave no details in the preliminary communique.)

Gen. MacArthur announced today that his land-based planes, joining in the destruction encircling the invasion-threatened Philippines, netted the greatest bag of enemy aircraft ever brought down in any single Southwest Pacific raid. They bagged between 49 and 60 in the fourth mass raid in two weeks on Balikpapan, Borneo, Japan's richest oil possession.

Admiral Nimitz made it clear last night that fast carrier forces of Admiral Halsey's 3rd Fleet were still raiding waters from which Tokyo said the Americans had fled.

"Carrier aircraft of the Pacific," Nimitz said, "are continuing to attack targets on Luzon island in the Philippines."

The Pacific fleet commander said the carrier Formosan raids centred on Okayama and Heito, also twice hit by China-based B29s, and Tainan and Takao, the two largest cities on the fortress island.

South of the Philippines, fighter-escorted bombers turned the Balikpapan oil refineries into a mass of smoke and flames. In the four big-scale raids since Sept. 30 the oil centre, producing 15 per cent of Japan's aviation gasoline, has been blasted by 390 tons of explosives. A total of 179 Japanese Interceptors have been shot down at a cost of 19 U.S. bombers and six fighters.

Need Metals

VANCOUVER, Oct. 17 — (CP). — Mines Minister T. A. Crerar said in an interview here yesterday that demand for metals—base and precious —will continue heavy in the post-war reconstruction period and Canada's mining industry will see great expansion.

Small Number Applying For Ration Books

A disappointingly small number of people turned out Monday at the central ration book distribution office in Market Hall, where more than a hundred workers and supervisors, under the direction of Mrs. W. E. Fanning, distribution chief, have volunteered to aid Peterborough citizens in receiving the new ration books in a minimum of time.

Every year since a central point has been in operation for distribution the books, 5,000 or more people have taken advantage of the opportunity on the first day, but Monday, only 3,978 people, were served. This morning, business in the Market Hall held a suggestion of a step-up, but the facilities arranged can take care of more people than are now coming.

On an average, more than 18,000 persons are usually issued new books during the three-day period of the central office. If that number again is served, this year, the balance will come Wednesday. But the officials are prepared for the flood of "last minute-ers," and the volunteers are girding themselves for a busy day Wednesday.

New Centre

This is the first year that Market Hall has been used for the purpose. Other years, the Lyceum, now known as Elim Tabernacle was used. The Market Hall has the advantage of more space, workers said, and is a satisfactory setting for the work.

Under Mrs. Fanning's supervision, three shifts of workers are ready between the hours of 9:30 in the morning and 5:30 in the evening, to take care of people wishing new ration folders. Books are examined at the door, to see if all the necessary information is enclosed. If not, the applicant is directed to a special table, where he may fill out the cards accordingly. The recorders, seated at long rows of tables, formed in a "U" shape, actually complete the work. For each five recorders, there is a supervisor well versed in the problems of rationing, who is ready to give aid and information immediately, should some situation arise with which the recorders are unable to cope. The supervisors also keep the recorders supplied with cards and other essentials, and do a check-up every time 25 books have been completed.

The women who are doing this work, are partly members of the Women's Voluntary Services, who organize and staff the job, and ordinary housewives volunteering their time.

"It is quite disappointing when you think of these women giving up their time to come here to work, and then have so few people turn out that there is little for them to do," Mrs. Fanning said. "The attitude the women have taken to the work is simply wonderful, and every one of them is doing a marvellous job."

Do Without

Peterborough is reminded that if ration books are not received either from the central office, or through the industries, they will be unable to get them until November 6, from the Ration Administration office. If sugar for instance is right up-to-date now, people refraining from getting books immediately will have to go without sugar probably, until November 6.

Mrs. Fanning said that this year, the elimination of tea and coffee from the rationed list has made the process much easier and less complicated. However, if anyone does become confused, there is a large blackboard in the office, with the essential details clearly marked on it. It was previous used to instruct recorders and supervisors, and was moved into the office for the convenience to everyone.

Why has there been such a small number of people availing themselves of these conveniences? Perhaps many more are getting books through the industries, Mrs. Fanning said. Also, it has been brought to the attention of the workers that through listening to Toronto radio stations, the wrong information has been given about when to get the book. While Toronto offices are open weekly or even longer, there is merely a three-day period, in Peterborough.

MORE ABOUT—

British Near

Continued from Page 1

San Pietro road. Other units were on the southern slopes of the hill town of Santa Anna and in the village of Baccanello.

New Zealanders in their push northwest out of Gambettola made an advance of slightly more than a mile along the Rimini-Bologna railway which parallels the highway. Advanced elements with tank support have reached the east side of the canalized Pisciatello River on the Rimini-Bologna highway, Highway 9. This put them about two miles or a little less from Cesena, the next sizeable town on the highway.

MORE ABOUT—

Major G. Clark

Continued from Page 1

he set his demolition with a 90-second fuse and got away from there fast.

"It was lucky for the Germans they had locked another door inside," said the lieutenant-colonel. "You can see for yourself."

The great door was buckled and torn and but for the second door the Germans inside would have been killed by concussion. As it was, they had no more fight left. They filed out, 25 of them, and everyone could consider himself the personal prisoner of Cpl. Boyd.

HONORED FOR 50 YEARS' SERVICE — The Most Rev. John T. McNally, Archbishop of Halifax, N.S., congratulates five Christian Brothers who have completed 50 years of teaching as religious educators in the order at a ceremony at La Salle Academy in New York. Left to Right are Archbishop McNally; the Rt. Rev. John P. Donahue, and two of the brothers, Brother Bernard Eugene and Brother Alban Walter.

Cheese, Produce and Livestock

WINNIPEG GRAIN.

WINNIPEG, Oct. 17 — (CP). — Heavy export trade featured yesterday's dealings on the Winnipeg Grain Exchange with sales of wheat and flour estimated at more than 6,000,000 bushels.

The United Kingdom took more than 4,000,000 bushels of flour, and purchases by French buyers totalled 1,000,000 bushels. United States interests bought 300,000 bushels of malting barley.

Offerings were light in the rye futures market, and values showed advances up to 1¼ cents a bushel before easing near the close.

Winnipeg Futures.

Rye—	Open	High	Low	Close	Prev Close
Oct.	102⅝	103	102¼	102	102⅛
Dec.	102⅛	102⅝	101⅝	101⅝	101½
May	101⅝	102⅛	101⅜	101⅛	100⅝
Oats—					
Oct.	51½	....	....	....	51¼
Nov.	51½	....	....	....	51½
Dec	51½	....	....	....	51½
Map	51½	....	....	....	51½

Barley—

All futures at ceiling prices 64⅝.

TORONTO LIVESTOCK

Livestock Receipts

Cattle	5,400
Calves	1,800
Hogs	1,500
Sheep and lambs	2,800

Cattle trade was slow yesterday at generally steady prices with about 4,000 head unsold. Lambs were 25 cents cwt. higher. Hogs, calves and sheep were steady.

Weighty steers were $10.25 to $11.85; butcher steers, $8.50 to $11; heifers, $10.50 down; butcher cows, a few at $7 to $8.75; bulls, $6 to $8; fed yearlings, $11.50 to $13.75; stockers, $7 to $9 with stock calves up to $9.75.

Calves were $14 to $15 for choice with common to medium vealers $7 to $13.50, grass calves mostly $5.50.

Lambs were $13 for good ewes and wethers delivered by rail, $12.50 by truck; bucks $11.50 to $12 and culls $7 to $8.

Sheep were $2 to $4.

Hogs were $17.65 for grade "A" dressed with sows at $13 dressed.

Representative Sales

Weighty steers — Four, 1,240 lbs., $11.60; 25, 1,060, $11.35; 2, 1,080, $11.25; 4, 1,090, $10.75; 1, 1,100, $10.50.

Light steers — Four, 1,020 lbs., $11; 10, 910, $10.25; 6, 900, $10; 2, 1,010, $9.50; 3, 820, $9.

Heifers—Eight, 930 lbs., $10.50; 10, 940, $10.25; 7, 880, $10; 5, 790, $9.50; 9, 900, $9; 2, 810, $8.75.

Cows—Two, 790 lbs., $8.60; 12, 760, $8.50; 4, 1,200, $8.25; 10, 1,010, $8; 1, 1,120, $7.50; 2 1,080, $7; 2, 990, $6.75.

Bulls — One, 1,650 lbs., $8.25; 3, 1,350, $8; 3, 1,370, $7.50; 1, 1,130, $7.25; 2, 1,130, $7.

Fed yearlings — Two, 740 lbs., $13.75; 3, 630, $13.50; 5, 650, $13; 2, 720, $12.75; 3, 580, $12.50.

Stockers—Forty, 420 lbs., $9.75; 8, 430, $9.50; 40, 450, $9.25; 34, 700, $9; 9, 620, $8.85.

Veal calves — Two, 230 lbs., $15.25; 14, 230, $15; 32, 210, $14; 15, 200, $13; 18, 220, $12; 4, 400, $10.50; 12, 220, $10; 4, 240, $7.50.

Lambs — 460, 85 lbs., $13; 24, 85, $12.50; 52, 92, $12; 6, 86, $11.50; 58, 70, $8; 71, 70, $7.

Sheep — Four, 150 lbs., $4.50; 5, 130, $4; 1, 160, $3.50.

TORONTO HOGS

TORONTO, Oct. 17 — (CP). — Prices were unchanged at bacon-hog markets reporting early today. Grade A, dressed, delivered: Barrie and Hull $17.40; Stratford, to farmers $17.50, to truckers $17.65; London and Hamilton $17.50.

Obituaries

ROBERT BERTRAM MUNRO

A meteorology expert at Camp Borden, on loan to the Royal Canadian Air Force by the Department of Transport, Robert Bertram Munro, B.A., son of Mrs. Annie E. Munro, 560 George street, and the late M. D. Nihill Munro, passed away early Monday morning at Camp Borden in his 31st year. His death came as a great shock to his many friends, both at Camp Borden and in this city.

Mr. Munro was born and brought up in Peterborough, receiving his education at Peterborough schools. He was an honor graduate of Queen's University in mathematics and physics. For three years Mr. Munro taught school in these districts, but left this work to study lay at Osgood Hall. In 1939, when war broke out, he became interested in meteorology, and after studying this work extensively, he became meteorology expert at the Camp Borden centre, a post he has held for the past three years.

He was a member of George Street United church, and for many years belonged to the Sunday School orchestra.

He leaves to mourn his passing his sorrowing mother, and three brothers, Donald, George and Cookson all of Peterborough.

Funeral services will be held Thursday at 2 o'clock from the family residence, 560 George street, to interment in Little Lake cemetery. Flight Lieutenant D. R. L. Clarke, Padre of No. 1 S.F.T.S., R.C.A.F. Camp Borden, and the Rev. J. R. R. Cooper, of George Street United church, will officiate.

MRS. LOUISA JANE EDMISON.

A resident of Smith Township all her life, except for the last four years when she lived in North Monaghan, Mrs. Louisa Jane Edmison (formerly Louisa Jane Fowler) died on Monday evening after a short illness at the home of her daughter, Mrs. J. H. Shield, Lot 10, Concession 13, North Monaghan, in her 72nd year.

Her husband, George A. Edmison, predeceased her 10 years ago. Mrs. Edmison was born in Smith Township, Lot 1, Concession 3, daughter of the late John B. Fowler and Sarah Ivison.

A member of St. Andrew's United Church, she leaves to mourn hre loss a son Allan of Bridgenorth, a daughter Mrs. J. H. Shield of North Monaghan, a brother Harry Fowler of Best Station, two sisters Mrs. M. Waram of Peterborough, and Mrs. M. Deyell of Omemee. Also surviving are two grandchildren Douglas and Keith Shield, both of North Monaghan.

The funeral will be on Thursday, at 3 o'clock, from the residence of Mrs. Shield to interment in Little Lake Cemetery. Rev. Dr. E. W. Young will be in charge of the services.

Hog Quotations In Peterborough

TUESDAY, OCTOBER 17.

Grade A hogs $16.90 plus transportation.

Sows: $12.90 plus transportation.

Eggs: A large 35c, A medium 30c, A pullet 22c, B grade 23c, C grade 15c.

The Quaker Oats Company quotes Ontario Winter Wheat No 1 $1.11; No. 2 $1.10; No 3 1.08; milling Oats, 56c; buckwheat 65c delivered to the mill.

BACKACHE

Quickly relieved and Kidneys stimulated by

RUMACAPS

A Church Group At Lakehurst Gives Fund $21

In all things coming within the sphere of moral and spiritual values, sincerity of practice must find a prominent place, for in an enlightened age it is well nigh impossible to proclaim adherence to certain good principles, without one also practices them to a marked degree, otherwise the cause for which they stand must surely fall.

To all adherents of the Christian faith, Christmas marks the foundation on which their faith has been built, the utmost in gifts ever made to the whole of the human family at that time being an example which has found a far greater response in the hearts of peoples as between one another, and more nearly in deeds approaches in practice that spirit of goodwill which the Babe of Bethlehem came to proclaim and teach.

To be true to the tenets of their own teachings, all Christian bodies must practice these principles of goodwill on earth to all men, for in so doing they put into practice the teachings of Him whom they proclaim themselves to be followers of. In a world at the moment beset with so many evils diametrically opposed to the doctrine of goodwill, the practice of this same goodwill to others must surely renew their own belief in the faith to which they adhere.

At Christmastime many church organizations find infinite satisfaction in expressing this same goodwill for others, by doing acts of a practical nature for their benefit, among which the giving of assistance to the sufferers from air raid and robot bomb attacks by the enemy over Britain through the Peterborough and District British War Victims' Fund has found a place in former years, and has already commenced for the coming celebration of this great event, which is still some two months distant.

For the second time within ten days, this column on behalf of the fund is able to report a gift towards the special donations for Christmas from a church group situated in the sparsely populated district of Lakehurst, this time the contribution coming from the United church Ladies' Aid, which gave the proceeds of a cold meat supper amounting to $21.51 for this purpose. There was some assistance given in the entertainment by the Sunday School Institute.

In this manner they sustain the beliefs to which they adhere, and the inward satisfaction that must surely be theirs, cannot help but be a forerunner of the added joy that should be theirs in their own celebration of the greatest event in all Christendom.

Belmont School Helps

Young boys and girls too find a lot of pleasure in helping others specially for Christmas, and this in effect is what the pupils of S.S. No. 2 Belmont should feel. Their teacher, Miss Althea E. Smith, forwarded $3 in their name to the fund, which will go towards the gift now being gathered together, to give the boys and girls in Britain some good cheer for Christmas, when they won't be able to enjoy the day in their own homes. The fund would welcome many others following their example.

Previously acknowledged	$62,111.0[illegible]
Lakehurst United church Ladies' Aid, proceeds of cold meat supper	21.5[illegible]
Pupils of S.S. No. 2, Belmont, per Miss Althea E. Smith, teacher	3.0[illegible]
Total to date	$62,135.[illegible]

King George Visits Canadian Front Line

LONDON, Oct. 17—(CP)—King George returned home last night after a five-day tour of battle areas in Holland and Belgium during which he visited 1st Canadian Army and British 2nd Army Headquarters.

He flew to the front Wednesday in a transport plane escorted by Spitfire fighters. The King was greeted at an airfield in Holland by Field Marshall Montgomery. It was the King's fifth visit to the battle lines during the war.

Norwood News

Sgmn. J. Longworth of Kings... spent the week-end with Mrs. Longworth and Mr. and Mrs. R. Ba...

Mrs. Longworth who has been ... ing at Herring Cove, Nova Sco... is spending some time with ... parents, Mr. and Mrs. R. Baker.

Mr. Walter Cleland of Alask... visiting with Mr. and Mrs. R. Tedford and Mrs. A. Cleveland.

Mr. and Mrs. G. H. Cotton ... Clifford and Miss Marion Buck... ham of Sulphide spent Sunday ... Mr. and Mrs. H. J. Caskey and ... Mayer.

Mr. and Mrs. J. F. Elliot are ... ing with Mr. and Mrs F. Elli... Buffalo, N.Y.

WHY GIRLS BY THOUSANDS

prefer this way to relieve distress of

PERIODIC FEMALE WEAKNESS

With Its Nervous Restless Feelings

Take heed if you like so many girls—at such times—suffer from cramps, headaches, backache, feel tired, nervous, a bit blue—all due to functional monthly disturbances.

Start at once—try Lydia E. Pinkham's Vegetable Compound, to relieve such symptoms. Pinkham's Compound not only helps relieve monthly pain but also accompanying weak, nervous feelings of this nature. This is because of its soothing effect on ONE OF WOMAN'S MOST IMPORTANT ORGANS.

Pinkham's Compound is made from effective roots and herbs

(plus Vitamin B₁). IT HELPS ... TURE!

Thousands of women and ... have reported benefits. Follow label directions. Just see if you're ... delighted with results!

Lydia E. Pinkham's VEGETABLE COMPOUND

Cobourg Voters To Pass On Park Transfer

COBOURG, Oct. 17— (ENS).—Cobourg town council last night passed on to the electors of the town the responsibility of conveying to the Kiwanis Club on a long term title, the horse show park which the club propcses to convert into a memorial park to the late T. H. McClelland, who did so much for Cobourg sport. At a previous meeting of the Kiwanis club and the council, the council referred the matter to the town solicitor to give a ruling on the legality of the council leasing town property it was announced at the opening of the meeting that the solicitor had given the green light on the legality of the matter and had also informed council that the matter could be referred to a vote of the people.

Mayor Jack Burnet told the Kiwanis deputation last night that the council had felt that the lease should have a safety clause whereby the town could recover the property in the event it was required for some special municipal purpose. The club was within its rights in wanting to be sure that the town not take the property away with the stroke of a pen, the mayor said. His Worship also suggested that the town would reimburse the club for all monies spent on the property in the event that it was recalled for municipal purposes.

President William McGuire of the club said that he would think twice before he would want a memorial park created for a man who had given his life for the sporting welfare of the young people and then have the town take it away for some manufacturing enterprise which might not last a year. At this point Councillor Judd Kennedy asked if the Kiwanis club would permit baseball on Suunday in the park and Mr. McGuire emphatically said there would be no organized baseball on Sunday. If the youngsters wanted to play a little ball on their own after Sunday school there would be no objection. Councillor Kennedy expressed agreement on that point. Further discussion between council and the deputation agreed that there was little likelihood of the park ever being taken back by the town.

Council then passed a resolution that the question be put to a vote of the people. Members of the deputation expressed regret at the delay but agreed to the matter's disposition in that manner prior to the close of the meeting.

The mayor announced that the owners of the rink agreed to accept $500 from the town for the building, which was ratified by a resolution of council.

A meeting is being held to-night to discuss financing through public subscription the cost of repairing the rink.

POWERFUL AIR BLOWS AT FORMOSA—In powerful air blows at Formosa, Jap island near the China coast, and on Luzon, main Philippine island, U.S. planes have scored knockout blows against the key Jap island holdings in the far Pacific. Map of Formosa appears above.

Port Hope Major Leads Company In Attack

PORT HOPE, Oct. 17.—Word has been receieved that Major Lyall Carr has been leading his company in attacks on enemy positions at Rigossa, Italy. The attacks, which are reported to be against moderate resistance, have improved the postiions of an Ontario regiment.

Major Carr, 31, is the son of Mrs. John Carr and the late Mr. Carr of Port Hope. Born in Toronto, Carr spent most of his life in Port Hope. He is married to the former Winnifred Lingard, also of Port Hope.

Enlisting here in May, 1940, with the Midland Regiment, Carr was given the rank of lieutenant. He went overseas in September, 1942, and was promoted to captain in December, 1943. He took part in the Sicilian invasion with the rank of major and is known to be the first Canadian soldier to set foot in Italy.

He has two sisters, Mrs. W. Vick, Port Hope, and Mrs. J. C. Brackenbury of Kapuskasing, and a brother Eric who also lives in Port Hope.

Lots Of Duds

SAN FRANCISCO, Oct. 17 (AP)—Sabotage and use of Ersatz matererials have so undermined efficiency of German war plants that in two of the latest enemy raids on England 37 per cent of the bombs dropped were duds, Maj.-Gen. Levin H. Campbell, Jr., the United States Army's Chief of Ordnance, declared yesterday.

W.M.S. Holds Annual Thankoffering Service

GORE'S LANDING, Oct. 17 — (ENS)—The annual thankoffering meeting of the United church W.M.S. was held with members present from Bethesda, Plainville and Coldsprings.

Mrs. Ames opened the service with a call to worship, and the meditation on Thanksgiving was given by Mrs. Fisher. After the thankoffering was received and dedicated by Mrs. Lyn MacDonald, the president welcomed the visitors and each society contributed a number to the program; duet by Evelyn Brisbin and Bernice Herriott of Plainville; reading by Mrs. Ross Davidson, Coldsprings, and duet by Mrs. Timlin and Mrs. Minifie of Bethesda North.

Mrs. Fisher introduced Mrs. R. C. White of Roseneath, formerly of Bermuda, a part of the Maritime Conference of United church Mrs. White gave an interesting address on her work and life in Bermuda under war-time conditions. Using a map, she gave a sketch of the various islands, their size, climate and population, and history of church work with white and black races united.

Mrs. White gave a vivid picture of the war work and relief to victims of submarine warfare at the large base in mid-Atlantic. The history of the church at St. George's where Mr. White was minister for five years, and the work the Missionary Societies are doing.

Mrs. MacDonald thanked the speaker and invited the guests to tea.

Personals

Rev. Fred Read, formerly of Woodville, and recently returned from West China where he has lived the past 20 years, was the preacher in the United Church on Sunday.

Mrs. Victor Harris, who has been visiting her husband near Brandon for the past two months, returned home on Monday.

Mr. and Mrs. John Heal, Toronto, were week-end guests of Mr. and Mrs. Clare Harris.

Mr. and Mrs. Earl Tuck, Misses Jean, Marjorie and Phyllis Thackeray of Peterborough, were guests of Mr and Mrs. Cecil Thackeray.

Mrs. R. J. Meggs left on Monday for a week's visit in Toronto, attending executive meetings of the O.E.A.

The school children have collected about 800 bags of milkweed pods which is thought to be a record for the Province from the efforts of 30 children.

Fairview W.A. Plans Chicken Pie Supper

FAIRVIEW, Oct. 17.— (ENS).—The October meeting of the Fairview Women's Association was held at the home of Mrs. Harold Lewis. A short meeting was in charge of Mrs. Cephas Heard, leader of group three. Mrs. W. A. Rosborough read the Scripture and Mrs. Fred Bell led in prayer.

The women decided to hold a chicken pie supper in the near future. Announcement was also made that the Fairview B. W. V. group are to be in charge of the market stall on Saturday, November 4 when the community will be asked for donations for this sale.

Fraserville News

The Ladies' Aid group will meet this week Wednesday afternoon at the home of Mrs. Willard Waterman of Fraserville, when there will be quilting. Mrs. Ray Findlay and Mrs. Austin Moore will be in charge of the program for this meeting.

Mrs. J. A. Carl of Coboconk is visiting Mr. and Mrs. Ernest Moore and also Mr and Mrs. Clifton Carl of Fraserville.

Miss Amy Bowles of Peterborough visited this week with her mother, Mrs. T. Bowles, and her brother Norman.

Miss Mary Eagelson of Millbrook is spending a few days the guest of her cousins, Mr. and Mrs. Ray Finlay, of Fraserville.

Mrs. Findlay Clarke and son Jimmy of Fraserville have been spending the past month with friends in Peterborough.

Miss Mabel Clayton of Peterborough spent the week-end the guest of her father, Mr. Jack Clayton, of Fraserville.

Sunday school this Sunday will be at 2 o'clock in the afternoon. It will be Rally Day service, followed by church service at 3 o'clock.

75th Anniversary Observed At Alderville Church

ALDERVILLE, Oct. 17—(ENS)—The 75th anniversary of Alderville United Church was observed Sunday afternoon and evening when the guest speaker was Rev. M. C. Macdonald, B.A., B.D. of Toronto, secretary of the Board of Home Missions of the United Church of Canada.

During his address in the afternoon Mr. Macdonald said this anniversary is the occasion to look backward with gratitude and forward with courage. He brought greetings from the home missions board and related its share in keeping open three thousand congregations in Canada.

At the evening service Mr. Macdonald spoke from John 12:32 on the subject, "The Magnetism of Jesus." He attributed this magnetism to four qualities possessed by Jesus: purity, love, forgiveness and humility. His address was a challenge to youth to lift Jesus up before the world by demonstrating through example Jesus' qualities, thus proving that only then would life reach its highest level.

Mr. H. Lander was in charge of both services. Messrs. E. A. Hircock and Milton Harper of Cobourg left the musical service, Mr. Hircock singing "There's A Voice in the Wilderness Crying" as a solo, and he and Mr. Harper sang a duet, "Have Thine Own Way Lord." Mrs. Robert Marsden of Christian Island presided at the organ, in the absence of Mrs. N. Marsden.

Roseneath United Church choir had charge of the evening's music, singing two anthems, "Enter Into His Gates with Thanksgiving" and "Fear Not O Land." Miss Betty Atkinson sang a solo, "One Thing I Of the Lord Desire."

Personals

Following afternoon service in Alderville United Church on Sunday, a baptismal service was held for Dennis John, infant son of John Beaver, R.C.A.F. and Mrs. Beaver. Bandsman Amos Marsden assisted the mother, who is his daughter, because the baby's father is serving on the continent. Mr. H. Lander officiated.

Mr. and Mrs. Robert Marsden, son and daughter of Christian Island, Mr. Jones of Cape Croker, and Daniel Maracle of Deseronto were week-end visitors with Mr. Marsden's brother, Chief Norman Marsden and Mrs. Marsden.

Mr. and Mrs. Joseph Brant of Deseronto were week-end guests of Mr. and Mrs. John Simpson.

Bandsman Amos Marsden of Kingston visited Mrs. Marsden and family during the week-end.

Thomas Marsden of Toronto spent the week-end with Mrs. Marsden and Velma.

HELLCAT CRASH-LANDS DURING ATTACK—A hellcat noses up on deck after a crash landing during the U.S. navy carrier task force attack against Manila on September 21, carrying the war back to Bataan after more than two years. Carrier pilots from Vice-Admiral Marc A. Mitscher's famed task force 58 shot 110 Jap planes out of the air. Another plane can be seen at upper right waiting until the damaged plane is towed away.

Legion Forming Cribbage Group

Branch 52 Canadian Legion, B.E.S.L., held their October meeting Monday night with a large turnout of members, President George Gimbiett presiding.

Committee chairmen made their reports with Harold Yelland stating that five ailing members had been visited since the last meeting.

Peter Wallace advised that Tuesday November 14 will be the next open evening for members and their wives with a program now being arranged. He also asked that cribbage players leave their names for the club that is being formed within the Legion for the winter months, and there will be a meeting this Thursday night for the purpose of organization.

Robert Hotrum in his bingo report showed that this activity is still progressing, bringing out the fact that a considerable amount of the revenue goes to the British War Victims' Fund and for cigarettes for the armed forces overseas.

Harry Kelsey had six new members to bring before the meeting, and seven were initiated. The Branch had a welcome guest in the person of Captain J. L. Hodgson, Branch 16, Ottawa, who is now in the city as temporary minister of Trinity Church. He is one of those who came out of Dieppe, and he made a short speech.

L.-Cpl. Albert Corbett Missing In Italy

PORT HOPE, Oct. 17.— L.-Cpl. Albert E. Corbett has been reported missing in action on September 28th, in Italy. He is the son of Mrs. Grace E. Corbett and the late Mr. Harry Corbett, and was born in Port Hope.

He was a member of the Royal Bank staff before enlisting with the Midland Regiment, later joining the Irish Regt. of Canada. He has been in Italy a year.

A brother, Lloyd, has been wounded twice in Italy. Another brother was with the R.C.A.F. and a sister Edith is attached to the C.W.A.C. His father was a veteran of World War 1.

The World Is Small

MONTREAL, Oct. 17 (CP)—Air Commodore G. J. Powell of Montreal, senior air staff officer of the R.A.F. transport command, arrived here yesterday ater completing a second round trip flight from Dorval to West Africa. Travelling in a Liberator, Air Commodore Powell left here Thursday night and reached Gambia, West Africa, 24 hours later, stopping off at the Azores for 45 minutes. After a series of conferences at Bathurst, he left West Africa Sunday night and arrived here yesterday less than 24 hours after the take-off.

BRUSH UP ON HOME BEAUTY

Like magic, C-I-L paints produce new home charm and radiance. Thanks to painstaking laboratory skill and research, C-I-L paints have kept their high quality in spite of war-time difficulties; that's why they are the paints to choose for extra attractiveness and longer life. But whether you paint for beauty or for lasting protection, your C-I-L paint dealer can give you sound advice gained from his experience and special sources of information. For new pleasure in your home and a lasting "lift" of your spirits, why not get his friendly suggestions?

CANADIAN INDUSTRIES LIMITED C-I-L PAINTS

F44-6

PRESERVE — PROTECT — BEAUTIFY

KINGAN HARDWARE LTD. 167 Simcoe St. | GEO. S. TAYLOR Keene

Stop that Cough!

WATSON'S LINSEED & LIQUORICE LOZENGES 5¢

ROBERT WATSON CO. LTD., TORONTO—ESTABLISHED 1874

BUY BONDS INVEST IN VICTORY

"SALADA" TEA

J stands for Junior___

and he needs *plenty* of energy-giving food—like bread

• If you bake at home, nourishing, delicious bread is easy—when you use FLEISCHMANN'S dependable fresh Yeast. For over 70 years FLEISCHMANN'S has been the favourite of Canadian women. Look for it at your grocer's—the yeast with the familiar yellow label.

MADE IN CANADA

Get Extra Vitamins—More Pep by eating 2 cakes of FLEISCHMANN'S fresh Yeast every day. This fresh Yeast is an excellent natural source of the B complex group of vitamins.

Introducing **The Victory Loan Salesmen**

This is the second in a series of six advertisements to introduce to you the Victory Loan salesmen for the City and County of Peterborough, and to give a brief biography of each.

W. S. Rose

Mr. W. S. Rose, 265 Rubidge Street, is a charter member on the roster of Victory Loan salesmen, and is again starting out on his seventh campaign. Sales supervisor along with Vic Gallon and Lionel Browne. Mr. Rose being a very jovial individual, is very well known in Peterborough, being a native of this city, and is always interested in the various civic enterprises and is a regular canvasser on the Red Cross, Community Chest drives.

He is active in the business world as a Life Insurance salesman, being associated with the Sun Life Assurance Company.

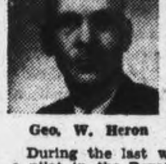

Geo. W. Heron

George W. Heron, R. R. No. 7, Peterborough, Ontario, who has been a representative of the Imperial Life Assurance Company of Canada since August 1st, 1943, is again a canvasser on behalf of the Seventh Victory Loan.

During the last war, Mr. Heron was a pilot in the Royal Flying Corps, and had the reputation of being the youngest pilot in this service. When World War No. 2 broke, he immediately enlisted and was posted to Brantford and Hagersville, where as a Flying Officer he was an instructor in the R.C.A.F. Because of medical reasons he has since been retired.

At present he is a member of the local Y.M.C.A. and of the Canadian Legion.

Cecil A. Gallagher

Cecil A. Gallagher, 571 Park Street, will again assist on the Seventh Victory Loan drive, this being three Loans on which he has canvassed.

Mr. Gallagher, who has been in Peterborough for 27 years, came here from Toronto. He has been a representative of the Confederation Life Association for the past twelve years.

He is also quite well known in musical circles, being an accomplished and versatile musician. He has been a member of the Prince of Wales Rangers (R) for nineteen years, and at the present time holds the rank of Sergeant.

C. A. McFadgen

Mr. C. A. McFadgen, 475 George Street, is another charter member on the roster of Victory Loan salesmen. Mr. McFadgen has been a faithful canvasser since the inception of Victory Loans.

This gentleman, who came to Peterborough from Stratford, Ontario, opened the local office of the Canadian Government Annuities about nine years ago. He is now the Special Representative for the Canadian Government Annuities.

J. D. Anderson

Mr. J. D. (Doug) Anderson, 20 Victoria Avenue, who succeeded Mr. Geo. McCague as Manager of the local branch of the Imperial Life Assurance Company about two years ago, has been asked to again canvass on behalf of the Seventh Victory Loan. This will be only the third drive on which Doug has worked in Peterborough, but fortunately, for the National War Finance Committee, he has had considerable experience along this line.

Before coming to Peterborough, he was a salesman on four campaigns for Oxford County, and was Chairman of General Sales for South Oxford County on War Savings Stamp drives.

Petty Officer W. A. Anderson, R.C.N.V.R., of Tillsonburg, is a brother, and he is now stationed at Edmonton, Alberta, where he is training the Royal Canadian Navy Sea Cadets.

Maurice B. Pringle

Mr. Maurice B. Pringle, 467a Water Street, who has again joined the roster of Victory Loan salesmen, after being unable to canvass for the past few Loans, will be grouped with C. A. McFadgen and C. A. Gallagher covering District D, and will make up a team worth watching in the present Victory Loan drive.

Mr. Pringle, who saw service overseas in the last War, brings with him a wealth of experience in the selling line, having been associated with the Confederation Life Association for 12 years as Manager and Divisional representative. Prior to this appointment, he was a popular fruit merchant for many years.

He is very well known in business circles in Peterborough, is married, and has two daughters, and is always interested in the many worthwhile drives sponsored by the Red Cross and Community Chest officials.

Victor Tully

When the Victory Loan time rolls around again, Victor Tully is always in demand, as he is an old reliable on the roster of Victory Loan salesmen. He has earned for himself quite a reputation for selling Victory Bonds, and along with his co-workers, Walter Metheral and Jim Skinner, form a very strong team to beat.

When not selling Victory Bonds, Mr. Tully is associated with Messrs. Hill, Weddell & Hills and the North-Western Mutual Fire Association. He is very well known in Peterborough, having been born here and has lived in this city practically all his life.

He is always interested in civic enterprises, and when the A.R.P. was active, was a District Warden, and only recently he was a voluntary canvasser on behalf of the Peterborough Community Memorial Centre. He also canvasses for the annual Red Cross, Community Chest drives. In his spare time enjoys lawn bowling as a member of the Peterborough Lawn Bowling Club, and also enjoys the odd bit of hunting and fishing.

Roy Irwin

Roy K. Irwin, 136 Lansdowne Avenue, who is a salesman for the Great West Life Assurance Company, having been with that company since December, 1941, will again be a canvasser on the Seventh Victory Loan. Mr. Irwin was more or less just initiated in the art of selling Victory Bonds during the last Loan drive, but gained for himself quite an enviable reputation through his very worth-while efforts. He was one of the first salesman to obtain his quota.

He came to Peterborough from Keene about sixteen years ago, and has been a resident of this County practically all his life. Before going with the above firm, he was Assistant Supervisor of routes for Campbell's Dairy.

He has three brothers-in-law who are in the Armed Forces, namely Sapper John Dunford, R.C.E., of Mount Julian, who has been overseas for three years; Able Seaman Robert Lacey, R.C.N.V.R., on active service on the Eastern Coast; and Cpl. Aleck Lacey, R.C.A.F., on active duty on the West Coast.

GET READY TO BUY VICTORY BONDS

National War Finance Committee PETERBOROUGH COUNTY

The Examiner

The Peterborough Examiner, published each evening by Peterborough Examiner Limited Office Hunter and Water Streets, Peterborough, Ont.

W. RUPERT DAVIES, President
H. L. GARNER, General Manager
G. WILSON CRAW, Managing Editor

Subscription Rates 20c per week in City of Peterborough delivered by carrier; $7.00 per year on Rural Routes; $8.00 by Mail outside Canada.

Members Canadian Press; Audit Bureau of Circulations; Canadian Daily Newspaper Association; Empire Press Union; Ontario Provincial Dailies Association.

TELEPHONE 4641
Private Branch Exchange to all Departments

It is the customary fate of new truths to begin as heresies and to end as superstitions. —T. H. HUXLEY.

TUESDAY, OCTOBER 17, 1944

Post-War Employment

Several gentlemen who are prominent in the political and industrial life of this country have been very free recently with their assurances that there will be jobs for everybody in the post-war world. This shows lack of realism, or lack of sincerity, or lack of a knowledge of history, or perhaps all these combined, for it is quite impossible for anyone to foresee what the employment situation will be after the war. We hope that it will be good; we shall do all we can to see that it is good: but we cannot guarantee that it will be good.

• • •

This important fact was stressed by the Governor of the Bank of Canada, Mr. Graham Towers, in a Victory Loan speech which he made recently in Galt. He referred to the optimistic forecasts of full employment as 'glib talk', and he summed up the situation thus:

"All-out war production, under a program directed by the Government, assures jobs for all (at present). In peace we have a number of different objectives. The initiative in creating demand for goods is divided between governments, business and the general public. The unity we have achieved in war gives high hopes for the future. But it remains to be seen whether we can achieve the same unity of purpose in tackling the problems of peace".

• • •

The necessities of war have provided jobs for all except the hopelessly unemployable; that situation will not exist after the war, however great the demand for workers may be. Inevitably a proportion of the less skillful and less accommodating workers will lose their jobs, because in time of peace they are more trouble than they are worth. It will be necessary for people who have worked on munitions to find other work, perhaps very different in character, and their chances of getting jobs will depend on their adaptability. There will probably be plenty of jobs after the war, but certainly there will not be jobs for everybody and anybody.

• • •

We must remember that when the war is over the nations of Europe, which have been reduced to bankruptcy by German tyranny, will begin manufacturing and exporting, and we shall have to compete with them to some extent. We shall send them what we make, and in return we must take their products, if world trade is to emerge from chaos. We cannot foresee now just how that competition will affect Canada, but in some respects the results may be drastic. Canada's post-war reconstruction will depend on what happens elsewhere in the world, and that is an influence which we cannot foresee or control.

• • •

No one can promise miracles of post-war employment now. If, as Mr. Towers says, we are ready to stick as closely together in peace as we have done in war we may manage very well. But that is a very big 'if'. At present it looks as though Canada were merely waiting for peace to break into a Babel of sectional rows and racial rows, working off the spleen and petty resentment which have been held in during the war years. If that is our attitude, post-war employment and all our other post-war plans will suffer.

A City To Be Proud Of

An enviable record of good citizenship has been established in Peterborough in recent years and more especially since the outbreak of war. The citizens' support of the Victory Loans, of the Red Cross, of British War Victims' Fund, of the Blood Donors' Clinic, of the Community Chest and finally, but by no means the least, the recent Community Memorial Centre drive has put Peterborough in a place unique in this province.

Peterborough is not a city where men of wealth abound, but she is a city where her citizens unite to support every worthwhile project. A city of diversified industry, these industries have given the lead that men of wealth often give in other cities. And the men who are at the heads of these industries have taken a prominent part in everything that is for the good of Peterborough. These men along with businessmen and hundreds of other citizens are always ready to give of their time and effort in backing every civic endeavour.

In the six Victory Loans Peterborough City and County has lent to the government of Canada $19,156,600. In every loan the objective has been passed, and as loan followed loan, the objectives have been increased. Now with the seventh loan a larger objective than ever faces the people. But meeting objectives in Victory Loans has become just part of the war effort of every citizen. With more than $82,000 subscribed to the British War Victims' Fund, this is but another example of how this city and district have joined together in this war charity.

The Community Chest Drive inaugurated four years ago has demonstrated, that with everyone helping a little, no great hardship has been placed on any one and our public institutions have been able to carry on without deficits. Support of the Red Cross Society has been generous, and the women have taken their place in the work rooms, considering it only a part of their patriotic duty.

The Community Memorial Centre canvass was watched closely by many towns and cities and already several are planning a similar memorial. We broke new ground and made a reputation for leadership of which we can be proud. Over $100,000 from the industries of this city and a similar amount from the citizens is no mean achievement for a city the size of Peterborough. It was a tremendous task and final results reveal that again Peterborough has demonstrated her civic spirit. We have always been classed as a conservative city but once sold on the idea the citizens have always rallied to full support of the project. A debt of gratitude is owed the men who spent hours organizing this campaign and also to the men who conducted the canvass. All in all Peterborough is a great city.

Smarty Prepared a Party

Whatever you say about the Germans it must be admitted that they are thorough; if they can possibly avoid it, they never allow themselves to be caught unawares, and as a result they occasionally plan things which do not come off. For instance, when the Russians recaptured Lublin this summer they found elaborate plans for the celebration of the fall of Moscow. The Germans were proud of their other victories, but Warsaw, the Hague, and even Paris were small game compared with Moscow; when the Russian capital fell they really intended to let themselves go.

Writing in the Soviet Information Bulletin, Ilya Ehrenburg says that the Germans began their preparations for the big party as early as July, 1941. The German governor of Poland, on that date, sent this message to all heads of occupation forces:

"Strictly confidential. Re: Fall of Moscow. The day the capture of the Soviet Russian capital is reported, celebrations are to be held in all towns where German troops are stationed, in order that the brilliant successes of the German army may be specially marked. Celebrations wherever possible should be held in the open air. It goes without saying that all Germans must take part in them.

"It is extremely desirable that as large a number of Poles as possible attend the celebrations as spectators. The precise date of the celebrations will be duly communicated to you. In Cracow the governor-general will deliver an address on the occasion. In the evening a fireworks display will be given on the banks of the Vistula opposite the castle. You must at once proceed to make preliminary arrangements for celebrations. In particular, orators chosen at your discretion should be invited. Local orators should be engaged immediately, as for technical reasons only brief notice will be given of the date of the celebrations. (Signed) Ohlenbusch".

The propaganda chief at Lublin decided to go in heavily for fireworks, and ordered 10,000 zlotys' worth at once, as well as posters and Nazi banners. How long was it before he realized that they would not be needed, and hid them in a back room? When he himself had to run away from Lublin, did he think regretfully of the show which never came off?

This incident reminds us of the childhood verse about Smarty, who had a Party, to which nobody came; but this time Smarty outsmarted himself so disastrously that there was no party at all. Except, of course, the perpetual Nazi Party.

NOTE AND COMMENT

How to win friends: refrain from trying to influence people.

The Rev. Hugh Cuthbertson, vicar of Tilty in Essex, England, held a harvest festival with free beer for all those in his parish who helped to bring in the harvest. Recalling, no doubt, Isaiah's words: "I will fetch wine and we will fill ourselves with strong drink: and tomorrow shall be as this day, and much more abundant".

The U.S. Seeks Itself

By BRUCE HUTCHISON

IN this presidential election the United States is groping for something which it has never been able to find before—its true place in the modern world. In the only other wartime election in the nation's history, the victory of Abraham Lincoln then decided that there could be no secession from the American Union. This election may decide that there can be no secession from the wartime union of the peace-loving peoples. Perhaps in an almost unconscious fashion it will so decide. Perhaps this paramount issue has been decided already in the heart and mind of this nation. But the election itself, the act of choosing a president, will not represent a visible decision on which the world can build its hopes for security.

The issue is too blurred, too many sided with too many imponderables for that and under the constitutional system of the United States no real decision can be made until the next president, who ever he is, can persuade the Congress to follow not merely the general aspirations of this time but the binding legal commitments of the peace settlement. Therefore, the election is but one stage in the great choice which must largely dominate the shape of the whole world in our generation and no election has been more confusing, more filled with general promises, more lacking in real policies.

◆ ◆ ◆

THUS across the vast and teeming spaces of the nation the people are groping darkly. This colossal organism, this inchoate and amorphous thing, the American political system, seeks in the mighty symbol of the presidency for a common denominator, a compromise between the incalculable economic forces, races, traditions and hatreds which make up the United States and the hope of the democratic world. On the garish friendly streets of a thousand towns and cities, in New York, reeling and dropsical with wartime prosperity, around the cracker barrels of New England country stores, in the lonely places of the desert, in Negro towns down south, in the deep coastal woods, throughout a nation which is itself a world of races and conflicts the people are trying to understand this election but more than that their future in a new kind of world.

◆ ◆ ◆

THE election mood, therefore, is strangely amazingly quiet. The peace time circus, the sport event which is the ordinary presidential election has gone. The fire, the passion, the human stuff of the Republican party died out with its greatest figure, Wendell Willkie. The Democratic party is tired with twelves years of office, its organization worn thin, the wild impossible hopes of 1932 gone in bitter disillusionment. No excitement, no spectacle, no theatre apart from Roosevelt, himself, the greatest of all showmen, can be expected from a party defending twelve years of office.

On the other side, Mr. Dewey obviously has not caught the public imagination as Willkie caught it and Roosevelt before him. Dewey is an able candidate, but he is not box-office. His pedestrian pace and his reliance on mechanical organization, his earnest and studied efforts to please suffer by comparison with the intuitive, unrehearsed and inimitable performance of the old impressario who plays by ear. Dewey has proved an abler man than most outsiders had supposed and might make a highly successful president.

But is is clear to anyone who approaches this election afresh from a foreign country that Dewey will not beat Roosevelt. If the Republican party wins it will be hatred of him and the New Deal that beats Roosevelt. The Republican vote will be a protest vote, not in the main a desire to see Dewey in the White House, whereas Willkie had millions of followers besides the haters of Roosevelt.

◆ ◆ ◆

AS always, the last days of the election increase the confusion about its result. As always the experts are measuring eleventh hour trends and upsets. As always, little attention should be paid to them. The election probably was decided months ago by a hundred and thirty million people whose very numbers and sprawling geography make them inarticulate. No one, not even the most careful poll takers, knows that decision and, indeed, the professional prophets whose living depends on their accuracy grow more anxious and uncertain as the polling day approaches.

This reporter will take a look at some of the figures and calculations in another dispatch, but, meanwhile, it is possible to say this much; not even the most rabid republicans, aflame with a fury such as never has been known in Canada, will say that they are confident of victory. With a frustration moving to the foreigner they say that That Man in the White Mouse has a good chance to do it again. The professional gamblers in this town are betting three to one against Dewey, though the public opinion polls only give the president an edge of anything from two to six percentage points. The Democrats are utterly confident, provided they can get the vote out for its size as will be explained later may be the determining factor in the result.

◆ ◆ ◆

BUT even if you knew the result of the election to the last vote, you could not know where the United States is going, the shape of its post-war society, the structure of its economy and above all its foreign policy. This is inevitable in a nation which has produced the economic industrial physical miracle of the ages but still struggles and writhes in this modern age of power under an inflexible constitution invented before the first days of steam. Thus with the real issues deliberately blurred by both parties, with the candidates denouncing each other and yet apparently advocating the same policies, the American people, this great gallant and friendly people, who want to do the right thing go to the polls in greater doubt and confusion than ever and in deeper agony of spirit also, for day by day their sons are dying for their past mistakes.

THE STRAIGHT RECORD

The Republican and Democratic National Committees have accepted an invitation from Mayor LaGuardia to use WNYC, the municipal broadcasting station, in New York, as a medium for correcting inaccurate or misleading statements by the opposition in the Presidential campaign.

"Of course I don't know much about elections —I have been in a few—but very often things are said the day before which are not exactly quite true," the Mayor said. "Then you correct that and you are given a little tiny bit of a correction some place in a third or fourth page of the newspapers. The purpose of this program is to keep the record straight."

The order of speaking on the first program will be set by flipping a coin, it was said yesterday, and would alternate with subsequent broadcasts. —New York Times.

THANKS FOR SOME NEWS, MR. CHURCHILL —By Thomas

Private Thomas Atkins—Hero

(BRITISH INFORMATION)

ALL the world knows the British soldier as "Tommy"—short for Thomas Atkins. But how many people know who Thomas Atkins was, and how his name came to be applied to the British soldier? Thomas Atkins is no hero of fiction, but a real soldier—a hero of former days, who died in battle at Boxtel, a few miles northwest of Eindhoven, where just lately the Second Army fought so bravely to relieve the heroes of the Airborne Division at Arnhem.

In September 1794, General Abercrombie's brigade, which included the Thirty-third Foot under Arthur Wellesly (later to become the Duke of Wellington) was retiring under pressure from the French, and had just repelled an especially savage attack, when Thomas Atkins, a soldier of twenty years' service, and the right hand man of the Grenadier Company, was left lying on the battlefield with a bayonet wound in his chest and a bullet in his lungs. His course was almost run; so he asked that the bearers shouldn't move him but that they should allow him to die in peace. Colonel Arthur Wellesly, moved to the side of the dying soldier, but Thomas Atkins, seeing the grief in his young Colonel's face, gasped out: "It's all right Sir. It is all in the day's work."

Half a century later, the now aged Duke of Wellington stood on the ramparts of Walmer Castle with an Officer who had come down from Whitehall with papers for the signature of the Commander-in-Chief. One of these was a pro forma document relating to soldiers' pay, which as a matter of courtesy was being referred to the Duke with the request that some name, typical of the common soldier, should be inserted as a specimen signature. "Could His Grace suggest a name?" the Officer enquired. The Duke moved forward to the edge of the ramparts, and stood for some time in silence gazing out to sea. What a panorama must have passed before those dimming eyes as he looked back beyond the blood-drenched slopes of Waterloo, the broken mountains of the Pyrenees, the tawny plains of Spain, the olive groves and cork woods of Portugal, and the torrid flat lands of India! But it was on none of these things that his memory lingered. As so often happens with old soldiers, the mind of the aged Duke went back to his early days of campaigning. After a long pause, he turned to his interlocutor and replied, "Private Thomas Atkins."

Post-War Craftsmanship

(By ANTHONY GARDNER IN THE LONDON SUNDAY TIMES)

IF we look back over the last 200 years we see that one of the changes which differentiate our era from the immediate past is that the making of things has passed from the workshop to the factory: from the man to the "manufacturer"; from the craftsman to the technician. This was one of the changes brought about by the "industrial revolution." The genius of handcraft was transferred to mechanical invention, and the break up of the small workshop followed.

This was, and still remains, a hindrance to the fullness of our national life, which we have so far failed to arrest; and, notwithstanding the various revivals, starting with William Morris and continuing in the Arts and Crafts movement, the small workshop, with master craftsman, men and apprentices, has faded into insignificance and is even in danger of being obliterated; for it cannot be hoped that the art and design schools, however excellent in themselves, will be a potent factor in arresting the decline. Inevitably they deal with the individual artist and not the workshop group, and can do little to stimulate demand or make craftsmanship a profession.

◆ ◆ ◆

THAT mass production has come to stay is a truism; and certain it is that the vast material needs of our war-ruined world make its continuance more than ever imperative for the present. But there are certain things which will not fit into the framework of complete mechanization. You cannot fashion a jewelled setting, an ivory Madonna, a truly bound book, or a Stalingrad Sword by automatic means. (Was it not significant that when one nation of great industrialists wanted to pay homage to another, at one of the bravest moments of the latter's history, it was the craftsman who had to be called in to give the act of homage tangible expression?) The reason is clear. In the crafts, no less than in the poetry of verse and song, something of the soul of man is implicit.

If true and beautiful things are to find a greater place in human life we must see to it at the earliest moment that the workshop and all it stands for is not allowed to become moribund. But how is this to be done? It is fashionable now to appeal to the Government on behalf of any waning cause, and it is conceivable that the Government might help considerably in the present instance if, in addition to its excellent educational activities in stimulating the production of craftsmen through the schools, it were to extend the market for craftsmen's wares by the use of its own vast purchasing power, and thus in some measure relieve the craftsman of his main difficulty—that of finding a steady market for his productions. At present the craftsman has to conduct his own propaganda, thus wasting time and energy which could be spent in production. Moreover, he has very little opportunity of reaching the valuable market for British craft work which undoubtedly exists overseas, although the British Council has done invaluable work by its exhibitions abroad.

◆ ◆ ◆

BUT even if the Government intervened, this would not go to the root of the subject. The crafts need revitalizing from within—they need a new spirit and a new organization.

Fortunately for both there is an excellent precedent in the history of the crafts themselves. Time was when craftsmen, stone and wood carvers, metal workers, scribes and illuminators, and a host of others, formed themselves into associations for the furtherance of their crafts and for mutual aid and protection; and these associations or guilds manifested the true spirit of fraternal co-operation and, at one time, formal Christian brotherhood. Wardens were elected by the Brethren to supervise the quality of the work, the terms of labour, admission asd apprenticeship. There were payments to a common fund, religious observances, festivities and pageants, and, of course, arguments. The whole business was fully alive, and the evidence of things which remain as a witness today tells the tale of wonderful achievement—our cathedrals, illuminated manuscripts, our church plate, tapestries and embroideries. And what would the world be to us without them?

Can we return to the guilds? Can we revitalize the nuclei of us craftsmen still in being and build up a system which will foster and develop the making and selling of those things which need the human touch and in which something of the soul of man is enshrined? The hallmark of quality might be placed on many things and not only on the precious metals. The bookbinders might have their bona fide marks, like the old stationers and binders of Oxford and Cambridge; the touch plate of the pewterer's could become likely with emblems; the clockmakers could once again sign their sweet and simple mechanisms.

Another vital duty of the guilds would be the devising and supervision of apprenticeship schemes, to ensure a continued flow of fresh talent into the craft and the maintenance of true standards, both technical and spiritual.

◆ ◆ ◆

THESE new-formed guilds would need to be stern and practical institutions specifically constituted to further, develop and revitalise the cardinal crafts, and to be free from those miscellaneous, and, perforce, somewhat artificial tendencies which typify the lesser arts and crafts of today. Their raison d'etre must be the workshop and not the studio. And the guilds themselves might be co-ordinated by a Master Society which could form the link between the craftsmen and that section of the public which constitutes their patrons.

In this way marketing and publicity organisations could be built up and one of the craftsmen's chief difficulties surmounted, for a potent factor in the elimination of the crafts has been the inability of the present-day craftsman to offer a service comparable with commercial organizations. Research into the quality of materials and tools might also be conducted, and another useful activity would be the drawing up of standard forms of contract, particularly for the architectural crafts, which involve co-operation with builder and architect.

This is no Utopian idyll, but a proposal which could verily be started and developed within the framework of our civilization on sound and lasting lines. It is, moreover, a call to the craftsmen themselves to reconsider the position and to seek to co-operate and organize, with as much pertinacity as business men, to deliver the goods.

Hard To Believe How Time Flies

OCTOBER 17

1914 The laying of the asphalt surface on the paving on Charlotte and Water streets has commenced.

Joseph Jefferson, member of the Peterborough fire department is dead after a short illness.

Rev. Dr. J. L. Gordon of Winnipeg addresses two large congregations in the George Street Church.

The creditors of the Peterborough and Lake Simcoe Navigation Company meet to discuss a division of the company's assets.

Collegiate seniors defeat Lindsay 23 to 12 but juniors are beaten 50 to 2 by T.C.S. seconds.

1924 Officers are elected by the Federal Association of Letter Carriers who are holding their annual convention in Victoria Hall.

Plans are complete for the holding of the county plowing match on the farm of W. H. Allen.

The Peterborough Rotary Club is bringing the London Great 8 concert party to the Grand.

It is predicted that eggs will reach a price of 70 cents a dozen before Christmas.

Peterborough merchants express satisfaction with the work done by the dustless sweeper.

1934 Thomas Lawless one of the city's old residents dies at the age of 83 years.

Members of St. John's A.Y.P.A. motor to Ottawa for the annual provincial A.Y.P.A. convention.

The 28th anniversary is celebrated by local Rebekahs at a successful function.

Groceries are advertising fresh dairy butter at 20 cents a pound.

Northumberland Conservatives have elected William Goodfellow as president of the association.

A Bible Message

Blessed be the God and Father of our Lord Jesus Christ, which according to his abundant mercy hath begotten us again unto a lively hope by the resurrection of Jesus Christ from the dead, to an inheritance incorruptible, and undefiled, and that fadeth not away, reserved in heaven for you, who are kept by the power of God through faith unto salvation ready to be revealed in the last time. (I Pet. 1: 3-5.)

◆ ◆ ◆

Know ye not that so many of us as were baptised into Jesus Christ were baptized into his death?....

Now if ye be dead with Christ, we believe that we shall also live with him: knowing that Christ being raised from the dead dieth no more; death hath no more dominion over him. For in that he died, he died unto sin once: but in that he liveth, he liveth unto God. (Rom. 6: 3, 8-10.).

◆ ◆ ◆

He that is our God is the God of salvation; and unto God the Lord belong the issues from death. (Ps. 68: 20.)

Contemporaries

SEA SERPENTS ARE REAL

There is nothing surprising or unlikely about the report of a sea serpent off the coast of Brazil. It fits in with several others.

The mouth of the Parahiba river, in Brazil somewhat to the southeast, was the scene of the best authenticated instance in modern times that of the creature seen from the Earl of Crawford's yacht, Valhalla, in December, 1905.

It had an eel-like neck rising several feet above the water and supporting a turtle-shaped head, while glimpses of a large submerged body were occasionally seen.

A little to the northward off Cape San Roque Brazil, a very similar but larger creature was seen in July, 1875, by the crew of the British barque Pauline, while near the St. Paul Rocks one was encountered in April, 1920, by the S.S. Tyne. It passed her some 400 yards off, swimming 12 knots. Its neck was estimated at full 25 feet long and its body at 50 feet or more.

In the very month of August, too, H.M.S. Daedalus, while on passage from the Cape to St. Helena in 1848, was passed at close range by a huge creature with a serpent-like head and long slender neck swimming at great speed southwest —heading, that is, straight for the Brazilian coast.

All experience goes to show—and I have notes of more than 100 cases—that these creatures while formidable in appearance, are perfectly harmless, although inquisitive. There are many instances of their following small boats and letting ships approach them. In May, 1917, H.M.S. Hilary passed within 30 yards of one basking on the surface, which she afterwards killed by gunfire—but there is no case on record of their having ever attacked or molested human beings.—Lt. Cmdr. Rupert Gould, R.N., in the London Express.

Partisan Hitler

As the classical tag reminds us, it is right to take lessons from an enemy; what has worked with him may be used against him. The Germans have always been quick followers of this truth, as when they borrowed from us the basic ideas of the tank and dive-bomber. In this war there have been many other lessons to be learned and more will follow, though it is unlikely that the Germans will be given time to apply them. In particular one may doubt the practical value of a story from Stockholm which declares that the Nazis have been so much impressed by the possibilities of partisan warfare that they are preparing to introduce that type of resistance into the Fatherland when disaster is well on the doorstep of the Third Reich. Hitler and his chiefs with suitable SS units, will, it is stated, take to the hill country round Salzburg and Berchtesgaden, where they hope to hold out for years while a sort of peace is signed and maintained by the puppets they have left behind them. The mere idea is, no doubt, a real compliment to the partisans of Russia and Yugoslavia and the men of the Maquis, but it overlooks the point that the Germans have never been able to give anything like undistracted attention to the suppression of activities which have won their unwilling attention. One would not care to be in the shoes of the Robin Hood of Berchtesgaden when the whole strength of the United Nations' air arm has nothing more important to do than to make it hot for Hitler in his Berchtesgaden fastness.—Manchester Guardian.

Australian Group Fights Aluminum Cartel

SYDNEY, Australia, Oct. 17—(CP Cable)—The News, composite newspaper published by Sydney newspapermen and the Printers Union, said Monday it was stated officially that the Commonwealth Government is determined to continue with establishment of an aluminum industry in Tasmania, despite opposition of an international aluminum cartel.

A federal government bill to establish this industry at a cost of £3,000,000 (about $9,750,000) was passed in parliament recently.

The news article said the cartel has begun underground moves to prevent establishment of the industry in Tasmania. It added that the Commonwealth government had official estimates from Canada that aluminum can be produced at six cents a pound but that the cartel had just added another four cents a pound to its price of from 15 to 17 cents per pound.

The paper charged that the headquarters of the "world alliance" of aluminum interests has been "transferred to Arvida, Canada, in order to evade United States anti-trust laws." It added: "The cartel has been charging the Canadian, British and Australian governments 15 to 17 cents but it understood that a special clause under which a premium may be fixed on the costs of production is being used to force Australia to pay 21 cents. Threats already have been made that the validity of the Commonwealth engaging in industry will be challenged in the high court.

United Church Holds Anniversary Service

NORWOOD, Oct. 17.—(ENS). — Anniversary services were held in the United church on Sunday, Rev. Dr. Fletcher of Bowmanville, being guest speaker. He told of the work service clubs and brotherhoods have done to lift the loads of others and to help bear their burdens. The church is a much greater help to people he pointed out, and also spoke of the work done on Sunday in the apple orchards near Bowmanville.

The choir sang "All Hail the Power of Jesus' Name," Mrs. R. K. Tedford sang "The Lord's Prayer" and the quartette of W. Stares, R. Webster, O. Edgeley and A. Findlay sang "That Beautiful Land."

In the evening Miss Helen Bailey and Mrs. R. H. Gartner took the solo parts of the anthem, "Hark, Hark My Soul" and the quartette sang "Lead Kindly Light." Mrs. Rev. J. E. Glover of Hastings, sang 'I'm Sure I Shall Not Pass Again This Way."

Moved Too Fast

SEATTLE, Oct. 17—(AP).—D. L. McLeod awoke at 2 a.m. and found $25 gone from his wallet. As he turned on the light for a more thorough investigation there was the burglar only a few feet away, sound asleep. But the burglar was a light sleeper. He made a hurried retreat—still with the $25.

New Cream Deodorant

Safely helps

Stop Perspiration

1. Does not rot dresses or men's shirts. Does not irritate skin.
2. No waiting to dry. Can be used right after shaving.
3. Prevents under-arm odor, helps stop perspiration safely.
4. A pure, white, antiseptic, stainless vanishing cream.
5. Awarded Approval Seal of American Institute of Laundering—harmless to fabric. Use Arrid regularly.

Arrid is the largest selling deodorant

39¢

Also 15¢ and 59¢ jars

Guaranteed by Good Housekeeping

ARRID

COL. RALSTON VISITS CANADIAN TROOPS IN ITALY—During his brief visit among Canadian troops in Italy, Defence Minister Ralston spoke with fighting soldiers from the highest rank to the lowest. Above, Col. Ralston is seen with one of the several groups of soldiers he found time to speak to during his visit. Canadian soldiers, he found, are extremely interested in Canada's future. In Lower picture, Col. Ralston enjoys an informal chat with Gen. Sir Oliver Leese, general officer commanding-in-chief the British 8th Army, somewhere on the shores of the Adriatic Sea.

(Canadian Army Overseas Photo)

Dieppe Veteran Wants Smooth Rehabilitation

The fact that Peterborough has no airport prevented Rotarians from hearing the speaker advertised for Monday's luncheon. He was to have been Lieut. "X" of the Royal Norwegian Air Force, who started out yesterday morning by plane from London, found out that there was no landing field here and put his machine down in Oshawa too late to motor to Peterborough for the luncheon.

Substituting as a last minute pinch-hitter, Capt. the Rev. John L. Hodgson, who is acting as pastor of Trinity church during the leave-of-absence of Rev. Dr. George Easton, addressed the club on some of his experiences as a padre with the Canadian army overseas and urged Rotarians as leaders in the community to help set up the proper atmosphere so that the legislation on the statute books for the rehabilitation of Canada's fighting men might be made to work satisfactorily. Without that atmosphere legislation by itself can accomplish nothing" said the speaker.

Capt. Hodgson was introduced by Rotarian R. F. Downey. In beginning his address he said he had been overseas, first as an adjutant in the army service corps and just before the Dieppe raid he had been made padre of the Royal Regiment of Canada.

Capt. Hodgson told of meeting a Peterborough boy in that unit, Pte. L. D. McIntosh, who had acted as his driver. "If all the boys you have sent overseas measure up to him in fine qualities then you have indeed made a valuable contribution

Praises British

The speaker paid a tribute to the people of the British Isles. They were vexatious at times, he said, but after seeing the spirit of the British people he had never had any doubt as to the final outcome of the war. "They never knew when they were licked and you can't beat a people like that" said Capt. Hodgson, in relating a few of his personal experiences while in the army overseas.

As to the Canadian army the speaker discussed the forces overseas under three heads "What do the British think of them," "What do they think of themselves" and "What do I think of them." As to the first he quoted the opinion of a British Guards' officer who said that he rated the Canadians as right next to the Guards.

Capt. Hodgson stressed the fact that the Canadian army had to spend years in England without any action against the enemy. It was not so bad when you were going places in a plane or in a ship, he pointed out, but it was difficult to keep up the morale after three or four years of no fighting and constant training. In spite of that handicap the Canadians had kept their chins up and British officers had expressed surprise at the fact that there was so little crime in the Canadian army under the circumstances.

Rehabilitation Is Here

As to rehabilitation Canadians at home who knew nothing about war privations as they knew them overseas failed to realize, the speaker said, that rehabilitation was not something that was going to take place in the future. It was here now. In this connection Capt. Hodgson remarked that the supplying of a sufficient supply of blood plasma was one way in which Canadians could help. Especially he urged the setting up of the proper atmosphere so that the machinery provided by the government might be able to function efficiently, warning that the boys now overseas were not going to walk the ties looking for work as veterans of the First Great War had done.

Rotarian Hubert Eastwood expressed the thanks of Rotarians to the speaker.

James Thompson, manager of the Bank of Toronto, was welcomed as a new member of Rotary. He was introduced by Rotarian C. S. Cummer, who said that the new Rotarian had for years been a member of the Preston Rotary Club and served for a year as president.

Rotarian Ian McRae, reporting for the Air Cadet committee, said that the visit of the 164th Squadron Air Cadets to the drum-head service at the De Haviland plant Sunday had been a great success. The Peterborough squadron had been given the honor of leading the march past of between 4,000 and 5,000 cadets from all over the province and they had worthily represented their home city.

Thanks was extended to Lieut. Col. James Turnbull for the cooperation given by him to the Cadets and President G. S. Matthews announced that next week's luncheon will be held at the Military Training Centre, and that after the luncheon there would be an address given to both Rotarians and troops.

Bancroft News

Mr. and Mrs. G. W. Jones have returned from Toronto after spending a week there.

Mr. Ross Viscoff of the R.C.A.F. of Trenton and Mrs. Viscoff of Peterborough spent the week-end with relatives in Bancroft.

RQMS. Ronald Maxwell and CSM. Earl Hawley have left for Camp Borden to attend a two weeks' refresher course.

Large Bond Order

BRANTFORD, Oct. 17—(CP)—The Canadian Order of Foresters, fraternal organization with headquarters here, has decided to purchase $800,000 in Victory Bonds in the seventh Victory Loan campaign, which opens next Monday, it was announced today.

The organization already holds more than $4,000,000 in Victory Bonds, Ross L. Beckett, general chairman of the Brant County War Finance Committee, said.

THE BLOODY SIEGE OF TENGCHUNG—Inching across the rugged, rain-soaked terrain of the Kadli mountains to face a heavily fortified Jap force at Tengchung, Chinese troops captured the ancient Jade centre after a bloody, five-week battle. The first Chinese city on the eastern side of Burma to be liberated by the Allies, Tengchung was a battle-seared, rubble-strewn prize when the Chinese moved in. Shown above are a few of the badly-wounded Chinese troops who are treated at a first aid station.

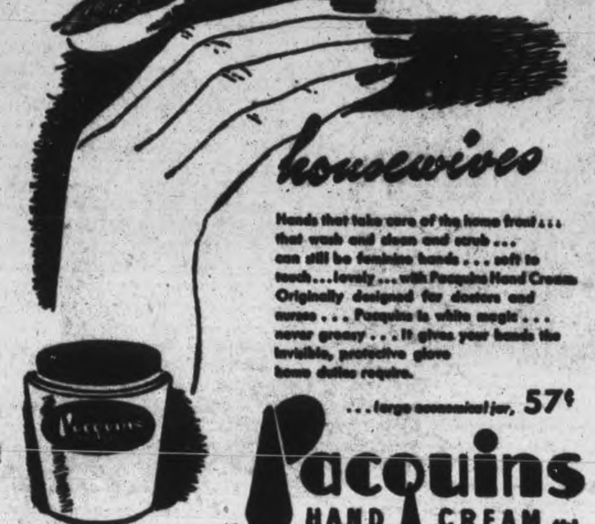

Hands that take care of the home front . . . that wash and clean and scrub . . . can still be feminine hands . . . soft to touch . . . lovely . . . with Pacquins Hand Cream. Originally designed for doctors and nurses . . . Pacquins is white magic . . . never greasy . . . It gives your hands the invisible, protective glove home duties require.

. . . large economical jar, 57¢

Pacquins HAND CREAM

St. Andrew's Has Sixty-Second Anniversary

MILLBROOK, Oct. 17—(ENS)—St. Andrew's United church observed its sixty-second anniversary with special services Sunday, the guest speaker being Rev. Dr. Ridout, F.R.G.S., of Toronto, and the guest soloist, Jack Nicholson, who is a member of "Ye Old Tyme Village Quartette" and bass soloist of St. Clair United Church, Toronto.

Large congregations were present for both services, which were in charge of the minister, Rev. A. L. Sisco, B.D., and in the evening Grace Presbyterian church withdrew its service to worship with St. Andrew's on its annivresary occasion, the pastor, Rev. Walter Patterson offering the prayers.

Appropriate to the morning sermon theme, "The Consecrated Life," Mr. Nicholson's first solo was "Take My Life," and during the offertory the male quartette sang "Shall You, Shall I?" Dr. Ridout was paying his first visit to Millbrook, using Jesus' prayer in John 17 as the basis of his remarks, explained that consecrated means to be set apart as sacred, and to be dedicated to the service of God. "And this is what God expects of His children, that they may have a radiant personality, having experience the love and power of the eternal Father."

The evening sermon on "Harmony of Living," completed the morning theme, the thought stressed being that within the circle of love to God with all our being, comes loving our neighbour as ourselves.

Love Enemies

Dr. Ridout has lost a son in this war, and the matter of loving one's enemies had been a personal struggle in his own life, he said. "Unless we can bring the Poles to love the Germans, and the Chinese to love the Japanese, your grandchildren and mine will be going through this hell again, and it is all so senseless." His closing appeal was for such a yielding to Christ that the world will know "we have been with Jesus."

Mr. Nicholson's solo, following the sermon, was a Negro spiritual, "Coming Home". The thankoffering of $500 asked by the church officials was exceeded by the amount placed on the plates, and there are several enviopes yet to come in.

CANADIANS GAIN IN SCHELDE BATTLE—Increasingly important becomes the Canadian army struggle to wrest from the Germans the approaches to Antwerp which would shorten the Allied supply line by 500 miles. Some 20,000 Nazis are dug in to hold these approaches, and the fighting is heavy in the Schelde River area and along the Leopold Canal, held by the Canadians. In a spectacular move to gain footholds on Nazi-held beaches, Canadian amphibious forces jumped from Ter-Neuzen to land behind the German lines at Hoofdplatt (indicated by arrow) and established bridgeheads near there in the face of terrific enemy fire from Walcheren. It was at Walcheren that R.A.F. bombers knocked out the sea wall.

2 Cars Collide Head-on At Havelock

HAVELOCK, Oct. 17 (ENS) — A car accident occurred on Sunday night at the corner of Concession street and No. 7 Highway, when Elwood Dowdall of Havelock, proceeding south on Concession street and entering on No. 7 Highway to proceed east, collided head-on with a car driven by Winola Snell of R.R. 3, Port Hope.

Louise Snell, sister of Winola Snell, suffered head injuries when her head struck and broke the windshield. Both cars were damaged to the extent of $200. Provincial Constable A. F. Grayling is investigating.

Men, Women Over 40 Feel Weak, Worn, Old?

Want Normal Pep, Vim, Vitality?

Does weak, rundown, exhausted condition make you feel fagged out, old? Try Ostrex. Contains general tonics, stimulants, often needed after 30 or 40. Supplies iron, calcium, phosphorus, vitamin B1. Helps you get normal pep, vim, vitality. Introductory size Ostrex Tonic Tablets only 35c. For sale at all good drug stores everywhere.

Fairview News

Fairview Young People's Society met Saturday evening at the home of John Lewis, to enjoy a social evening and to pack boxes for the boys overseas. Six boxes were packed, ready for mailing.

The regular rally day service at Fairview will be Sunday, October 22. Sunday school is at 1.30 p.m. and combined rally service will be at 2.30 p.m. The honor roll will be unveiled at this service.

The many friends of Thomas Milburn, Jr., will be pleased to hear his condition is much improved, following an attack of rheumatic fever.

Little Ernie Trotters' friends are very pleased that he was able to be brought home from the Isolation Hospital last week.

The many friends of Mrs. A. Webste are sorry to learn that she is confined to bed at the home of her daughter, Mrs. Elmer Milburn.

ONION FLAVORING

Green stems of young onions will flavor soups and stews.

Her Aching Joints and Depression are things of the past

How are Britain's middle-aged women standing up under the strain of four years of "front-line" war? Here is a letter that supplies one typical answer:—

"Although I am nearly 60 years of age, I work very hard. But for months recently, I have been getting rheumatic pains, combined with a feeling that life was not worth living. So I obtained a bottle of Kruschen, and in a short time the effect was remarkable. The aching joints, the depressed feeling, the sleeplessness and constipation were all relieved. I felt rejuvenated and so bright . . . just as if the war was over!"—(Mrs.) E. B.

There is no law that compels people to look after themselves. That's up to them. A most important step is to keep the bowels regular and the kidneys active. Kruschen helps do that in a simple dependable way, because it has a two-fold action — laxative and diuretic as well.

Harmful acids and poisons that can give rise to rheumatic pains and other complaints are cleared away through the kidneys. The bowels are also gently encouraged to work naturally and regularly. The result is definite relief from constipation and depression.

Kruschen Salts is obtainable of all Drug Stores. 25c and 75c.

CANADA'S VETERANS

Their Post-War Opportunities

This is the fourth of a series of advertisements to inform the people of Canada of plans to re-establish men and women of the armed forces. To get the full details save and read every advertisement.

For complete information write for the booklet, "Back to Civil Life."

Training and Education— Doorways to Opportunity

BOTH ARE AVAILABLE AFTER DISCHARGE

In planning Canada's re-establishment program, its makers worked with one principal idea in mind. This was that the only answer to the problem of permanent re-establishment is a job—and that the surest way to get and hold that job is by the skill and ability necessary for it. In Canada's armed services there are many who enlisted so young they have no peacetime skill. There are many who have been away from their peacetime occupation so long they will need brush-up courses. There are others whose outlook has changed in the months and years they have worn the uniform. They, too, will want assistance. Recognizing this, Canada has given wide opportunity for training to all who have served. The test is the desire to help themselves and the ability to benefit.

THE VOCATIONAL TRAINING PROGRAM

Every ex-service man or woman, who will be assisted in re-establishment by a course in training is eligible for it. To help choose the training most likely to result in security, occupational counsellors will be available while there will be guidance in the services before discharge. Skills learned while in uniform may be found a valuable foundation for a peace-time career.

If being trained in a school or technical institute, fees will be paid, and in addition the ex-service man or woman may receive up to:

$60 monthly if single;

$80 monthly for a man and his wife.

In addition, there are allowances for children and other dependents.

Many, however, will be trained right on the job, in industry. In these cases, the Government, if necessary, will add to the wages earned while training.

Training is available for the period of service, to a maximum of one year, but it can be extended beyond that time if necessary, and if service is more than a year. Disability pensioners get special consideration, their right to training is continuous.

EDUCATIONAL TRAINING

This is available to all who are admitted to university within fifteen months of discharge, although this period of time may be extended under certain exceptional circumstances.

As in the case of vocational training, fees are paid, and there are maintenance allowances up to $60.00 monthly for a single man or single woman, and $80.00 monthly for a man and his wife, together with allowances for dependent children.

These allowances will be continued on a month for month basis of the veteran's time in the services, providing no year is failed and providing no supplementals are carried from one year into the next.

In the case of outstanding students, the assistance may be continued to completion of the course, and in exceptional cases, where it is in the national interest, on into post-graduate studies.

POST-GRADUATE STUDIES

Opportunity is available to all who had started post-graduate work, or were about to start it at the time of their enlistment. These studies must be commenced within one year of discharge.

VETERANS' WELFARE OFFICERS ARE STATIONED IN KEY CENTRES THROUGHOUT CANADA. THEY ARE THE FRIENDS OF EX-SERVICE MEN AND WOMEN. IT IS THEIR DUTY TO ADVISE AND ASSIST ALL EX-SERVICE PERSONNEL WITH THEIR RE-ESTABLISHMENT PROBLEMS. IF THERE IS ANYTHING ABOUT THE REHABILITATION PROGRAMME WHICH YOU DO NOT UNDERSTAND CONSULT YOUR NEAREST WELFARE OFFICER.

Issued under the authority of the Hon. Ian A. Mackenzie, Minister of

VETERANS' AFFAIRS

★ SEND THIS ADVERTISEMENT TO SOME MAN OR WOMAN OVERSEAS.

SPORTS-Day by Day

By FRED D. CRAIG

Peterborough juniors, tutored by Rich Jackson, are hard at work this week polishing off a set of plays for use at Riverside Park this Saturday when the fast Toronto Vikings will be down for an exhibition game that should provide the fans with an interesting battle. Vikings won their league game in Toronto on Saturday by the shutout route and according to the reports from the Queen City they rate about as strong as the Westsides who have already appeared here and who came from behind in the second half of their battle with the Peterborough kids to take the game by a final count of 16 to 5. The Petes made some mistakes in that struggle that were costly but they claim that they learned their lesson on that occasion and will not be guilty of the same errors again. In addition they contend that steady practice has smoothed out some of the rough spots in the Petes' offensive moves and they will be ready Saturday to give the Vikings an argument all the way down the line. The Peterborough team won a lot of friends in its initial appearance here and the fans will be out in droves on Saturday to encourage the local youngsters in their second test of the season.

* * * * * *

Dave Thompson, local boxer, was down in Belleville the other night and according to the Ontario Intelligencer helped to steal the show from the head-liners. Here is the Belleville scribe's description of the bout: "Boxing in Belleville again drew a capacity crowd at the Hume Arena Friday night when upwards to 1,700 exuberant fans placed their approval upon the manly art of self-defence in the second show presented by the Reliance Boxing Club. When it came to ring orchids, however, the Doug Day-Dave Thompson bout stole the show over the top of the main attraction, that Referee Fred Parry had to call after Howard "Dynamite" Wheeler, the pride of Oshawa, had cut Jerry Downes' eye open early in the second round of the main go. Stepping out strongly Day, a local comer, and Thompson, of Peterborough, refrained from wild ring antics and sparred strongly for position punching from the outset. Both boxers moved in fast and at close range exchanged hard lefts and rights early in the bout. However, the Peterborough boy gained a slight edge in the second round with his inside fighting Day elected to shoot his hard left with effectiveness. About even going into the final round again Day endeavored to measure his opponent with the old "one-two," but Thompson moved inside with his experience and after tying Day up won a narrow-margin decision in the best bout on the program."

* * * * * *

Basketball Reports

The changing seasons bring corresponding changes in the sport picture and thus today comes the first bulletin from basketball headquarters in the form of an announcement that there will be an organization meeting of the Ladies' Basketball League, one of the most successful of all local sports bodies, in the Y.W.C.A. tonight. Officers will be elected and plans completed for the 1944-45 season which is expected to get away around the end of next month. All clubs wishing to enter the loop this season are asked to have representatives present at tonight's meeting which is called for 7 o'clock sharp. Prospects are bright for another good season according to league officials who recall the fact that last winter's campaign was one of the most interesting in the history of the league and predict that the coming season should be every bit as exciting and colorful. There is plenty of enthusiasm among the players and with several new teams in line there will be fresh interest in the cage game and the result should be good competition and keen races for the league titles.

* * * * * *

Incidentally a change in the setup has been arranged and it is probable that the loop will operate this season in two divisions, senior and junior. In the former bracket will be Transports, last season's powerful champions, the St. John's team who gave them such a memorable battle in the final series and the C.G.E. girls who were strong opposition all season for all and sundry. With the three senior teams in a group by themselves there should be a winter of close games and plenty of excitement right through to the last game of the finals. Grouped in the intermediate division will be the Normal School team, two teams from the Y.W. C.A. and new clubs representing the Quakers and Peterborough Lock Company and made up for the most part of girls who made their debut in softball during the past season. There may be other junior teams in line, too, but at least the entrance of the five named seems to be assured and they should have a lot of fun getting a winner out of that good group. Some of the girls on the new teams will be making their first appearance in organized basketball but they should come on rapidly during the season. The outlook generally is bright and cage fans can count on a lot of good basketball from the girls' loop during the coming season.

* * * * * *

Suggests A Battle

Says Ken Colling in his Belleville sport column: "Over at Batawa last night there was revelry by night, the occasion being a banquet and social evening to honor the Bata "Bombers," 1944 Intermediate "C" champions of the O.A.S.A. (No, the local Marines and Squires won't be in on any such celebrations this year.) 'Tis rumored, and we mean rumor in every sense of the word, that the Bata "Bombers" feel they are just about the best softball nine in Eastern Ontario today. And that includes the SACO "Marines," Intermediate "A" finalist. Quite frequently October gives over to bright, warm sunshiny afternoons and with Wednesday still being a civic half holiday in our town there is little or no reason why the "Bombers" should not have an opportunity to cross bats with the "Marines," say here next Wednesday afternoon. The Fair Grounds diamond is available and played for sweet charity such a grudge softball game would prove even more than interesting, that is if the Intermediate "A" finalists have recovered from their Fort Erie shock."

* * * * * *

St. Catharines Athletics for the fourth time in seven years are Mann Cup champions. They won the 1944 title last night at Hamilton when they defeated the New Westminster Salmonbellies 11 to 9 in the fifth and deciding game. It has been a close, exciting season, with play worthy of a Dominion final and while the St. Catharines' margin of victory was not large, the Athletics apparently have been a shade better team. In last night's game the new champs won the argument in the first period when they opened at top speed and outscored the team from the Pacific Coast 4 goals to 1. After that it was a desperate battle on the part of the Salmonbellies to pull the game out of the fire but St. Catharines team hung on grimly and remained out in front. They were only 7 to 6 when the last quarter opened but they had enough drive left to outscore the Salmonbellies in that hectic session.

* * * * * *

Sporting Chili Con Carne: York Brass, beaten by the Westclox girls in the Ontario playdowns vanished from the Sunnyside intermediate finals last night when Simpsons defeated them in the final game....Simpsons scored nine runs in the last three innings to win out 11 to 8 with Vera King yielding 17 hits....At that it must be getting pretty cool for night softball games....Billy Frick, son of Ab Frick, formerly of Peterborough was sub goalie for the St. Catharines team during the Mann Cup series but saw no action....According to the Toronto scribes the role of Bill Ezinicki is to knock opposing players up into the broadcasting gondola....The former Oshawa firebrand must discover there are a few old boys left in the N.H.L. who have an effective defence against Johnny-Come-Lately's with that sort of idea.

Default Deposits

QUEBEC, Oct. 17—(CP)—The provincial treasury now is richer by $28,000, paid into it by 144 candidates who lost their deposits in the Aug. 8 provincial general elections, it was announced last night. A record number of 330 candidates sought seats.

LIKE A CHARACTER FROM TREASURE ISLAND—Don't let the beard, earrings and parrot fool you into thinking this chap is some sort of mysterious South Sea islander or pirate. He is just Coast Guardsman John Bollweg serving aboard a Coast Guard-manned fighting ship against the Japs in the South Seas. The feathered friend is "Jockey," a mascot for the crew of the ship.

Patrick Growls At Canadiens

WINNIPEG, Oct. 17. — (CP).—Manager Lester Patrick of New York Rangers, in a statement yesterday, said Phil Watson is ineligible to play for any National Hockey League club under a ruling made by N.H.L. governors at thir meeting last May.

He was commenting on a Montreal despatch carried by The Canadian Press Sunday night, which said Montreal Canadiens wer "a bit chagrined" with prospects of losing Watson when Patrick decided he wanted the player back with Rangers.

"It's just subtle propaganda for Montreal consumption. How can you lose a player that does not not belong to your organization

"Last year we were told that Watson was not available to our club, as he was "frozen" in his job, but he would be permitted to play for Canadiens. We made a one-year deal whereby we secured several players from Canadiens who were able to enter the United States in exchange for Watson.

"This year Watson is ineligible to play for any N.H.L. club under a ruling made by the league governors at their meeting last May. The rule states that a player cannot play for any club if he is deferred for other than physical reasons.

"We know nothing of a triple deal involving Toronto and Goalie Paul Bibeault. We do know that Watson was, is and always has been a Ranger property."

Patrick concluded that the Canadiens front office was "embarrassing the N.H.L. structure and misleading their own hockey public with erroneous information."

Fireworks Sure At Tunney Show

IRISH JACK KENNEDY

With Karl Krippler Davis meeting Whipper Watson in a main bout battle with the time limit removed and the California buzz bomb, Dr. Len Hall, attempting to batter the popular Irish Jack Kennedy into submission in the semi-final there is bound to be action galore at the Tunney wrestling show in the Brock St. Rink tonight. Both of those battles should be riots. There will be nothing tame about the opener either for it brings the flashy Don Evans into action against Jack Wentworth, who moves pretty fast himself. One of the most exciting cards in weeks from all accounts.

"MOTO-MASTER"
SUPER ANTI-FREEZE

- The Most Economical
- The Most Sure
- Positive Protection All Winter Through

SOLD ONLY IN SEALED TINS

One Gallon 1.49 — One Quart .39

Sold In Canada by Canadian Tire Corp.

SAVE SAFELY AT
Canadian Tire Corp'n. Associate Store

I. H. [illegible], Proprietor
342-4 Water St (OPPOSITE MARKET)
Phone 8281

Soccer Teams In Scoreless Tie

In the junior section of the Public School Soccer League Monday Prince of Wales and Confederation Schools battled to a scoreless tie in a game in which the defence proved entirely too strong for the attack.

Scoring opportunities were not very plentiful and the goalies were able to take care of everything that came their way.

The lineups:

Prince of Wales—Goal, Jones; backs, Best, Chalmers; halves, Carl, Cooper, Panter; forwards, Byers, R. Deck, Johnston, K. Deck, Fowler; subs, Dunn, Moffatt, Wood.

Confederation — Goal, Morrison; backs, Hobson, R. Bryan; halves, Crouter, Sutherland, J. Bryan; forwards, Floyd, McCarrell, B. Jones, Douglas, Strickland; subs, Martin, Hazlett, Sargent, Dawson, Curtis, Kimball.

Referee—D. Crawford.

More Apple Juice

OTTAWA, Oct. 17—(CP)—K. W. Taylor, foods co-ordinator for the Prices Board said today that at least 500,000 cases of apple juice fortified with Vitamin "C" will be available for Canadian consumers this winter.

During the past three years all the apple juice processed in Canada has been reserved for military needs. Because apple juice will be available imports of grape-fruit juice will be reduced from 700,000 to 400,000 cases.

Garbo Complex

STRATFORD, Oct. 17 (CP) —Thomas Killoran of Stratford was sentenced to a week in jail on a charge of vagrancy in that he was "found in the trunk of a car and was not able to give a good account of himself." Police said he crawled into the trunk of a girl's car and pulled the lid down after him.

Lawn Bowlers Re-elect Old Directors

BY HERB MARTIN

So completely satisfied were the shareholders of the Peterborough Lawn Bowling Club, with the manner in which the affairs of the club were conducted during the past season, that all of last years board of directors, save R. F. Downey who retired, were re-elected at the annual meeting held in the club rooms on Monday evening. Robt. Hendry was chosen to take Mr. Downey's place.

In opening the meeting President Percy Moore gave a brief outline of the season's activities and thanked all who had made his lot, as president, an easy one. He paid tribute to the chairman of the different committees for their untiring efforts and said how much he had enjoyed the season's work.

In memory of those members who have passed on during the season the meeting stood in silence, for one minute, with bowed heads.

The financial report was given by secretary-treasurer F. M. Brown and was favorably received.

The chaiman of the different committees were called upon. Harold Freeman gave a detailed account of the work accomplished by the games committee—B. Chesler spoke for the green's committee, Harry Beatty the house and property committee and K. Sloane and R. Payne reported for the membership committee. During the election of the board of directors, Judge S. Smoke, presided.

The spirit of good fellowship prevailed throughout the meeting. And everyone seemed to be well satisfied.

After the prizes had been presented, the gathering was treated to coffee and doughnuts, through the kindness of R. Hendry, J. Matthews and P. Moore.

The personnel of the new board is—H. Beatty, B. Chesler, H. Freeman, R. Hendry, P. Moore, R. Payne and K. Sloane.

Fred Reed and Charles Elliott were named a nominating committee and H. Clegg and G. Soulby were re-elected auditors.

It is likely that the 1945 board of directors will meet within a few days and elect a president, vice-president, and secretary-treasurer, and also appoint the chairman for the different committees.

The ladies social committee is holding a dance in the club house on Saturday, October 21st. Jock Marshall's orchestra, dancing 8.30 p.m. to midnight. The admission 50 cents.

The 1944 winners were:

Group No. 1—L. Heath, C. Mowry, D. Hill, T. McMillan, skip.

Group No. 2—B. Jeffries, R. Gamble, T. Doughty, W. Jeffries, skip.

Group No. 3—G. Tremaine, F. Warren, W. Cathcart, C. Williamson, skip.

Group No. 4—B. Grant, W. Hill, N. Henry, C. Lawrence, skip.

Extra Series

Primary—R. Fulford, W. Saunders, Dr. Fulford, H. Freeman, skip.

Consolation—L. Heath, C. Mowry, D. Hill, T. McMillan, skip.

Hard Luck—C. Nicholson, G. Snowden, J. Detcher, R. Burns, skip.

Novice Singles

Sponsored by the Peterborough Examiner—1st, C. Nicholson, P. J. Giffen Trophy, 2nd, J. Rogow, 3rd, B. Grant, 4th, J. Leith.

Club singles—1st, F. H. Dearborn, 2nd, Geo. Snowden.

All received merchandise, credit slips.

SCOTT'S SCRAP BOOK —By J. R. Scott

Stick Boy's Dad Says "No Trade"

TORONTO, Oct. 12 (CP)—Take it from Coach Clarence (Hap) Day, he's prepared to oppose to the limit any suggestion that the management of the Toronto Maple Leafs in the National Hockey League trade their stick boy for Maurice Richard of Montreal Canadiens.

The suggestion came from Frank Selke, Toronto manager, after Dick Irvin of Canadiens proposed that Leafs trade Gaye Stewart and Bob Goldham, now in the Navy, for Paul Bibeault. "We might match Dick's bidding by offering to trade one of our stick boys for Maurice Richard." said Selke in Toronto last night.

"You can report for Mrs. Day and myself that we're strongly opposed to any such deal," said Day here.

The Leaf stick boy is their young son, Kerry.

Harwood News

ACW. Helen Moyer, R.C.A.F. of the Western Air Command, visited a few days with Mr. and Mrs. Glenn Hogg and other friends here.

Mr. and Mrs. Charles Rogers who have spent the summer at their cottage here have returned to their home at Rochester.

Mrs. Thomas Callahan left Saturday to visit her aunt and uncle, Mr. and Mrs. Gallagher in Cleveland, Ohio.

Mrs. Edgar Cunningham and Ray of Cobourg visited Mr. and Mrs. R. E. Drope a few days this week.

The Harwood branch of the Women's Institute will hold their annual Hallowe'en masquerade party on Friday evening, October 27.

Mrs. T. Cheyne, Mrs. W. Bell and Mrs. R. E. Drope are delegates from the Women's Institute to attend Belleville area convention October 24 and 25.

Mrs. Alex Stevenson, who has spent several weeks in Detroit has returned to her home here.

Miss Lettice Drope, Toronto, spent the week-end at her home here.

Friends of Mrs. Gordon Moffatt will be pleased to hear she returned from Cobourg General Hospital on Sunday.

Mrs. R. S. Johnson is in Toronto visiting Mr. and Mrs. C. S. Rose.

Mr. Johnson MacKay of Norwood is with Mr. and Mrs. R. S. Johnson and family.

Rev. Fred Reid, missionary from West China was a guest with Mr. and Mrs. R. E. Drope and family at the week-end.

Soldiers' Protest

SALT LAKE CITY, Oct. 17 —(AP).—Superintendent of Mails J. W. Brambrough has received a protest to his rule barring registration of overseas love letters on grounds they are not important documents. Eight soldiers wrote from the South Pacific: "Imagine you are in a foxhole, hungry and wet. Which would you rather have, a document or a letter from home?"

Complete Auto Service
MOTOR REPAIR. BODY BUMPING, REPAINTING
J. J. DUFFUS CO.
Tel. 5757

Tops Golf Clubs

TORONTO, Oct. 17—(CP)— B. L. Anderson, Secretary - Treasurer of the Royal Canadian Golf Association, announced today that the Cutten Fields Golf Club of Guelph, Ont., raised more than $1,100 as its 1944 Red Cross effort, surpassing the contribution of any Canadian club, regardless of size.

The money was raised through an annual tournament, dinners, contests and rummage sales.

NO PERMIT REQUIRED!
We Vulcanize
All Makes and Sizes of Truck or Car Tires and Tubes
YOUR GOOD-YEAR DEALER
J. J. DUFFUS CO.
General Motors Dealer
PETERBOROUGH, ONT.

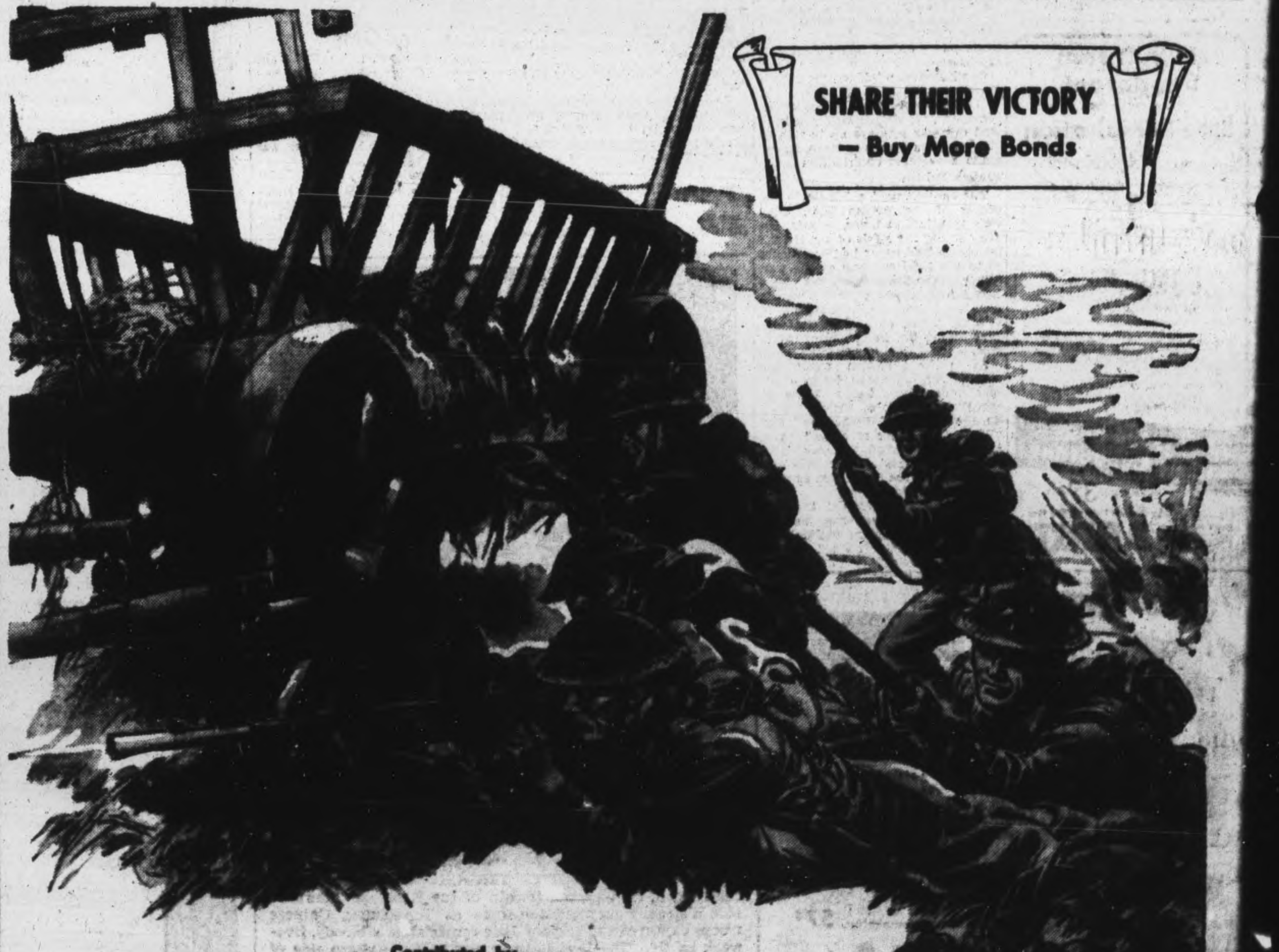

Contributed by
DAWES BLACK HORSE BREWERY

SCOTT'S SCRAP BOOK —By J. R. Scott

Canadian Sport Snapshots

By SYD THOMAS
Canadian Press Staff Writer

TORONTO, Oct. 17 — (CP). — Regarding the recently-repeated talk about appointing a hockey "czar" like baseball's Judge Landis, a Winnipeg Tribune sports writer feels there is no need for such a character in the present hockey scene.

Hockey, he says, isn't big enough yet to need a supreme director. The hockey business is on a much smaller scale than professional baseball so there are less chances for "underneath-the-table deals." There may be some, yes, but not enough to get into a dither about.

He feels that the only reason a Landis would be needed would be to preserve the integrity of the game, but right now the set-up is small enough so that every club has a vital business stake in keeping the game on the up and up. There is money enough for everybody without the need for shady dealings to corral the greenbacks in other words.

Sport tabloid:

Remember Colin Ross of the old Ottawa Rough Riders? He's Lieut. Ross of the infantry now, and has distinguished himself by daring plunges and thrusts through centre while hunting out Huns in the Holland fighting....Professional baseballers in Toronto can look back on a season's work well spent with young sandlotters in the city. More than 500 'teen-agers got invaluable coaching and instruction during the summer as members of the Maple Leafs helped out with the club's minor ball promotion.....Prospects are good for a strong ice loop in the Calgary district this winter, but service chiefs haven't reached a decision yet. There is no scarcity of good pucksters in that area....After two years of senior lacrosse, 17-year-old Ike Hildebrand of New Westminster Salmonbellies is ready to try pro hockey. Bunny (Toronto Telegram) Morganson says he wil try out with the Chicago Black Hawks.

Fights Last Night

(By The Associated Press)

PHILADELPHIA—Melio Bettina, 190, Beacon, N.Y., knocked out St. Thomas, 204, Dayton, O., 3.

BALTIMORE—Lee Oma, 191, Detroit, T.K.O. Al Bake, 203¼, Baltimore, 9.

PROVIDENCE, R.I.—Phil Terranova, 129, New York, outpointed Vince Dell Orto, 131, Philadelphia, 10.

NEWARK, N.J.—Bob Lakin, 151¾, New York, outpointed Joe Matone, 150, New York, 8.

HOLYOKE, Mass.—Johnnie Cool, 138, Worcester, knocked out Sammy Jacobs, 140, Montreal, 3.

CHICAGO—Lou Angelucci, 155½, Chicago, outpointed Jimmy Hunt, 152, Chicago, 8.

HOUSTON, Tex.—Ceferino Garcia, 159, Los Angeles, knocked out Pte. George Baratko, 161, Camp Livingston, La. 3.

DETROIT—Sampson Powell, 152, Detroit, knocked out Ossie Harris, 162, Pittsburgh, 3.

SCRANTON, Pa.—Charley Sabatelle, 143, Dunmore, Pa., outpointed Andy Klinges, 141½, Ashley, Pa., 8.

MOVIE TIME TABLE

Regent — "Cobra Woman", 2.10, 4.10, 6.10, 8.10, 10.10.

Centre—Kisses For Breakfast, 1:35, 4:30, 7:20, 10:05. Follow the Leader, 3:25, 6:15, 9:05.

Capitol—"Sing A Jingle", 2.20, 5.20, 8.20; "Purple Heart" 3.20, 6.20, 9.20. Last complete show at 8 p.m.

DAVIS-THOMPSON COMPANY
Established 1858
Insurance and General Agency
All Branches of Insurance Represented
423 GEORGE ST. PHONE 4724

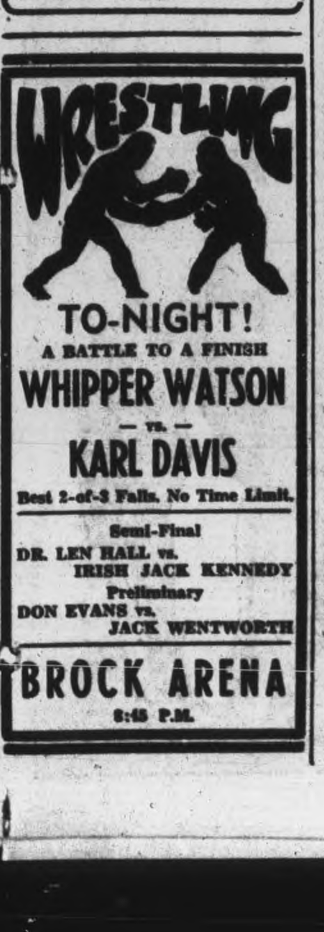

WAR JOB PAYS OFF—Daun Kennedy, of Seattle, Wash., is launched upon a film career because a former co-worker at the Boeing plant in Seattle sent her photograph to Producer Walter Wanger.

Pepper Martin Back To Pasture

By BEN F. Phlegar
Associated Press Sport Writer

ST. LOUIS, Oct. 17.—(AP).—The wild horse of the Osage, John Leonard (Pepper) Martin is heading back to pasture after a one-year return to the big leagues where he excited fans with his daring antics for 12½ seasons.

The 40 year old Pepper yesterday received his unconditional release from St. Louis Cardinals.

He had requested it, telling President Sam Breadon he figured he had served his time as an active major leaguer.

Martin came back to the Cardinals at the start of the 1944 season after managing Sacramento and Rochester since 1941. He has never said what he plans for 1945 and to-day was on his ranch near McAllister, Okla., and could not be reached for a statement. It was believed he would again seek a job as manager somewhere in class AA baseball.

Coming to the Redbirds first in 1928 as an outfielder, Pepper stuck around for the world series, then went back to the minors until 1931. That was his first year as a Cardinal regular, and probably his biggest year in baseball.

It was in 1931 that the wild horse became an all-time world series idol. He batted .500 (tying a record), made 12 hits (also equalling a record) and literally stole the classic from Philadelphia Athletics with his base running with five stolen bases in the seven games.

Pepper played almost 1,200 games for St. Louis and led the National League base stealers in 1933, '34 and '36.

Theatres - Dances - Radio

Remember When—

By The Canadian Press

Greyhound, world's champion trotter, retired from racing at Indianapolis three years ago today. The then nine-year-old gelding had won 17 world's records and had been undefeated since he was two years old.

St. Mike's Sweep Western Series

WINNIPEG, Oct. 17. — (CP). — Exhibiting a spectacular lateral-passing attack, St. Michael's College of Toronto defeated St. John's, of Winnipeg, 16-4, in an East-West High School football game here last night at Osborne Stadium. Four thousand fans watched the game.

The Irish were led to victory by fleet halfback Murray Bulger, who scored three touchdowns. One was a 90-yard sprint through the whole St. John's team.

Last Saturday the St. Michael's team whipped St. Paul's College of Wininpeg 11-6 in the opening game of a series sponsored by a group of Winnipeg sportsmen.

St. Michael's played inspired football during the whole game and outshone the Winnipeg team all the way.

HERE AND THERE IN SPORTS

By The Canadian Press

Notre Dame, garnering slightly more than half the first place votes in the Associated Press' second poll of the season, retains its ranks as the No. 1 College football team of the United States in the opinion of 107 sports writers. The Irish got 59 2-3 ballots for the No. 1 spot, and on a system giving 10 points for first, nine for second and so on, compiled 973 points. Army was second with 862, followed by Randolph Field 681.5.

Lee Oma, Detroit heavyweight, won a ninth-round technical knockout over Al Blake of Baltimore at the latter city last night and headed for a return bout with Tami Mauriello in New York Nov. 3. Oma was to have fought Blake several weeks ago but was permitted to postpone the date to sub for Joe Baksi against Mauriello. The fight developed into one of the best heavyweight tussles in several years, Oma losing by a knockout in the eighth after giving Tami plenty of trouble.

Cpl. Melio Bettina, 190, former world light heavyweight champion, knocked out Saint Thomas, 204, of Dayton, Ohio, a follower of Father Devine, in the third round of their 10-round bout at Philadelphia last night. The victory was Bettina's fourth of the year and his 26th in 30 bouts as a heavyweight.

Stukus Fades

Hamilton's Joe Krol continues to set the pace for Ontario Rugby Football Union scorers but stocky Sgt. Doug. Pyzer of Camp Borden has replaced LS. Annis Stukus of Toronto Navy as top point-getter in the Ontario Armed Services League, it was shown last night in scoring statistics compiled by The Canadian Press. Krol's total of 36 points—he tallied seven last Saturday—kept him in front of the scorers in both leagues although the hard-hitting Pyzer narrowed the gap with his three touchdowns for 15 points in his Saturday appearance, bringing his total for the season to 37. Stukus tallied three points Saturday for a total of 28.

Phil Terranova, former N.B.A. world's featherweight champion, outpointed an old rival, Vince Dell 'Orto of Philadelphia, in a whirlwind 10-rounder at Providence last night.

H.M.C.S. Cornwallis of Deep Rock, N.S., yesterday captured the Maritime Senior Baseball championship by defeating St John, N.B., St. Peter's 9-5 to take a best-of-three final series in two straight games.

TWICE HIT BY WAR

LONDON — (CP). — Capt. the Marquis of Lansdowne, 27, was taken prisoner in Italy a week after his brother, Lieut. Lord Edward Fitzmaurice, was killed in action in France.

Athletics Win Mann Cup For Fourth Time

HAMILTON, Oct. 17—(CP)—The Mann Cup and the Canadian Senior Lacrosse champypionship were won by St. Catharines Athletics last night when they defeated New Westminster Salmonbellies 11-9 here, in the fifth and deciding game of the final.

The climax to the hotly-contested series saw the Athletics taking the lead from the start and holding it against determined opposition from the champions of last year. It was the fourth time in seven years that St. Catharines has won the title.

The final game was shifted here because the Maple Leaf Gardens in Toronto, where the previous four games were played, was taken over by a circus this week and the St. Catharines club had yielded to committee-room protests from the New Westminster club against playing any games in St. Catharines, which has no indoor floor. A crowd of 3,500 saw the deciding game.

Gold Trophy

E. E. Barnes of Vancouver, president of the Canadian Lacrosse Association, presented the Gold Trophy to the Athletics. He also presented the Mike Kelly Memorial Trophy for the player most valuable to his team in the Mann Cup finals to Ike Hildebrand, youthful Winnipeg-born star of the Salmonbellies.

The Athletics used four replacements in the deciding game and two of them, Bill Arthurs of Brampton and Bill Issacs of Burlington, each scored two goals. Myers, Morton and Cove also counted two goals apiece, and the other St. Catharines goal was scored by Bill Nelson.

Hildebrand and Binder each scored three goals for the losers, Bryant getting two and Bill Dickinson the other.

The Athletics went on the attack early, and led by 5-1 at the end of the first quarter. They were leading 6-4 at half-time and 7-6 at the three-quarter mark. New Westminster pressed determinedly and a stellar performance by Bill Whitaker, veteran in the Athletics' nets, was perhaps the difference between victory and defeat.

What's On the Air

Stations	Kilocycles
CHEX	1430
CBL	740
CFRB	860
CJBC	1010
WEAF	660
WABC	880

Symbols: D—Drama, M—Musical, R—Religious, S—Songs, T—Talk, V—Variety, N—News

This Program has been given the Peterborough Examiner by stations herein listed. If the presentations as scheduled are not on the air, the fault lies with the stations and not with the Examiner.

Radio Station CHEX Carries the News on the Hour

TUESDAY EVENING

6:00 P.M.
CHEX—News; Tunes
CJBC—Collegiate Jive
CBL—Relax and Enjoy-M
CFRB—Dinner Music

6:15 P.M.
CHEX—Singing Strings
CBL—Market Report
WABC—Edwin C Hill-N
WEAF—Serenade to America

6:30 P.M.
CHEX—News; Rhythm R'nd-up
WABC—On Your Mark
CBL—Curtain Echoes-M

6:45 P.M.
CHEX—Memorable Music
CBL—BBC News
CFRB—Sportviews
WEAF—Lowell Thomas-N

7:00 P.M.
CHEX—News; Sportcast
CFRB—Vic and Sade-D
CJBC—Dinner Music
WEAF—Music Shop
WABC—I Love a Mystery-D

7:15 P.M.
CHEX—Gordon Sinclair-T
WABC—Passing Parade
CFRB—Musical Revue
WEAF—World News

7:30 P.M.
CHEX—Electro Auto Light
WEAF—For the Boys-V
CFRB—Lum 'n Abner D
CBL—Toronto Trio

7:45 P.M.
WABC—Melody Hour-M
CBL—News Roundup

8:00 P.M.
CHEX—News; To be announced
WABC—Big Town-D
CFRB—Roly Young's Show
WEAF—Johnny Presents-V

8:15 P.M.
CHEX—Hayloft Follies

8:30 P.M.
CHEX—Victory Loan Show
WABC—Theatre of Romance
CFRB—Fun Parade-V
WEAF—Date with Judy-D
CBL—Victory Loan Broadcast

9:00 P.M.
CHEX—Symphony Concert
WABC—Burns and Allen-V
WEAF—Comic Strip Murder
CFRB—Theatre of Romance

9:30 P.M.
CHEX—Montreal Symphony
WABC—This is My Best
CBL—Fibber and Molly-V

10:00 P.M.
CHEX—Bob Hope
CBL—CBC News
CFRB—Song Styles
WABC—Service to the Front

10:15 P.M.
CBL—Books of the Times-T

10:30 P.M.
CHEX—Duo Pianists
WEAF—Raleigh Room
CBL—To be announced
WABC—Congress Speaks-T

11:00 P.M.
CHEX—News and Commentary
CFRB—News.

WEDNESDAY MORNING

6:00 A.M.
CHEX—Early Risers

6:30 A.M.
CHEX—News

7:30 A.M.
CHEX—News

7:45 A.M.
CHEX—Morning Cheer

8:00 A.M.
CHEX—News

8:15 A.M.
CHEX—Smilin' Ed-S
CFRB—Coffee Time

8:30 A.M.
CHEX—Breakfast Musicale
CFRB—Coffee Club-V
CBL—March Past-M

8:45 A.M.
CHEX—Morning Devotions-T
CJBC—Reflections-M
CFRB—Coffee Club-V

9:00 A.M.
CHEX—News; Port Hope
CBL—Mirth and Madness-V
CFRB—Friendly Music
CJBC—Breakfast Club-V

9:15 A.M.
CHEX—Popularity Contest
CFRB—Hi Neighbor

9:30 A.M.
CHEX—Popularity Contest

9:45 A.M.
CHEX—Voice of Memory
CBL—Music While You Work
WEAF—Alice Cornell-S

10:00 A.M.
CHEX—News; Lindsay Salute
CBL—School of the Air
CFRB—Woman's World

10:15 A.M.
CHEX—Lindsay Salute
WABC—Lights of the World-D
CFRB—How Goes the Chorus

10:30 A.M.
CHEX—Lindsay Salute
CBL—Ethelwyn Hobbes-T
CFRB—Novatime
CJBC—Ukulele Ike-S

10:45 A.M.
CHEX—Lindsay Salute
CBL—Joan Baird, comment
CFRB—Kate Aitken-T

11:00 A.M.
CHEX—News; With Services
CFRB—Home Crafters
CBL—Road of Life-D
CJBC—Moods in Rhythm

11:30 A.M.
CHEX—House of McGregor-D
WEAF—Now Voyager
CBL—Soldier's Wife-D

11:45 A.M.
CHEX—Magic of the Waltz
CFRB—Do You Remember
WABC—Aunt Jenny

WEDNESDAY AFTERNOON

12:00 NOON
CHEX—News; Home Folks
WABC—Kate Smith Speaks
CFRB—Musical Tours

12:15 P.M.
CJBC—Music Mixers
CFRB—Farm Broadcast

12:30 P.M.
CHEX—News; Farm News
CBL—Ontario Farm News
WEAF—Air Force Band

1:00 P.M.
CHEX—News; Home Folks
CBL—CBC News
CFRB—Sam Adams

1:15 P.M.
CJBC—Sketches in Melody
CBL—The Happy Gang

1:30 P.M.
CHEX—Chapel Chimes
WEAF—Echoes from Tropics
WABC—Bernadine Flynn-T

1:45 P.M.
CHEX—Voice of Memory
CBL—Claire Wallace-T

2:00 P.M.
CHEX—News; Salon Orchestra
WABC—Joyce Jordan-D
WEAF—Guiding Light-D

2:15 P.M.
CHEX—The Lady Sings
WABC—Two on a Clue-D
CJBC—Mystery Chef
WEAF—To-day's Children-D

2:30 P.M.
CHEX—Horace Heidt Orch.
CJBC—Ladies Be Seated
CFRB—House of Melody-M
WEAF—Woman in White-D
WABC—Young Dr Malone-D

2:45 P.M.
CHEX—Meet the Band
WEAF—Hymns All Churches

3:00 P.M.
CHEX—News; Listen to Liebert
CBL—A Woman of America-D
WABC—Mary Marlin

3:15 P.M.
CHEX—Hollywood Premiere
CBL—Ma Perkins-D
WABC—Tina and Tim
CJBC—Concert Orchestra

3:30 P.M.
CHEX—Vocalist for the Day
CBL—Pepper Young-D

3:45 P.M.
CHEX—Voice of Memory
CBL—Right to Happiness-D
WABC—Bob Trout-T
CFRB—Lucy Linton-D

4:00 P.M.
CHEX—Make Believe Ballroom
CJBC—Ethel and Albert
CBL—The Liptonnaires-M

4:30 P.M.
CHEX—Make Believe Ballroom
CFRB—At Your Table
WEAF—Lorenzo Jones-D

4:45 P.M.
CFRB—Advs. Perry Mason-D
WEAF—Widder Brown-D
CJBC—To be announced

5:00 P.M.
CHEX—Robertson Davies-S
CBL—Front Line Family
WABC—Sing Along Club
CJBC—Terry and Pirates

5:15 P.M.
CHEX—Melody Matinee

5:30 P.M.
CHEX—Mastersingers
CFRB—Secret Service Scouts
CJBC—Advs. of Tin Soldier

5:45 P.M.
CHEX—Musical Moments
WEAF—Front Page Farrell-D
CFRB—Memorable Music

UNUSUAL PICTURE OF RUGBY ACTION SEEN ON FIELD—Fighting face—It belongs to Bob (Buster) McClure, 215-pound tackle of the University of Nevada team. The 20-year-old soph was an all-state star at Flora, Ill., High School.

Training Camp Gossip

By The Canadian Press

Tommy Gorman of Montreal Canadiens received calmly last night word that it is likely there will be no approval of any N.H.L. player contracts until military status has been investigated. Gorman said: "We have been hard hit, but we shall survive. We have no deals of any kind in prospect yet."

There's no telling yet who will be in the Canadiens' line-up, but if there are any newcomers they will probably come from Ray Leduc, Bob Filion, Fernand Gauthier, Roland Rossignol, or Arbmoise Leduc.

In Winnipeg Lester Patrick picked the Canadiens as the team with the best prospects—on paper. Patrick considers his Rangers and the Toronto Leafs are improved. He admits Rangers are weak defensively, but says this may be overcome by concentrating on backchecking.

At Hibbing, Minn., where the Chicago Black Hawks are training, Paul Thompson has his eye on Russ Bradshaw of Vancouver. Bradshaw is showing speed and cleverness in his try-outs for a left-wing berth. He is reported to be one of the fastest players on the club.

Toronto Maple Leafs, training at Owen Sound, have arranged to divide the squads into two teams for a game at St. Catharines on October 24. Proceeds will benefit the minor hockey clubs.

Ezinicki in Top Form.

Bill Ezinicki, the amateur star from Oshawa, was going great guns in the Leafs' workout yesterday. There is no indication yet which of the rookies is likely to catch a regular berth. Coach Clarence Day spurred them on with the remark: "Every man on the ice has a chance to make this team."

At Windsor, Detroit Red Wings' camp was reduced by three. Cully Simon, regular defenceman, was forced out of training by recurrence of an old injury to his side. Red Kane, defenceman or forward player, dropped out with blood poisoning in his foot, and Tony Buckovitch was called back to his home at Mainesdale, Mich., because of illness in his family.

The Red Wing camp also dropped —for this season at least — three amateurs, Olex Baralke and Clayton Sweeney of Galt, and Stuart Pirie, a goalie from Sault Ste. Marie, Ont. There are still 10 amateur players in the Wings' camp.

Sports Spice

By HUGH FULLERTON, JR.
Associated Press Sport Writer

NEW YORK, Oct. 17— (AP). — Tuesday pm quarterback:...From the looks of Saturday's scores, Army and Notre Dame will come up to their annual tussle without knowing how good they are...The big scores so far don't prove whether they're so good or the opposition so bad... And how about Washington with 247 points in four games — and then comes Southern California?... Navy's coaches must feel like the guys who normally inhabit such football hotspots as Columbus, O., or Baton Rouge, La., during the Huey Long regime...Before every season the fans told them they had a world-beater team and they'd better watch out if they lost even one game....

Hard bargain:

When Lieut. Buster Mills, former Indian outfielder, and Lieut. Birdie Tebbetts, ex-Tiger catcher, were teammates on the Waco, Tex., army air field baseball team, Buster continually tried to talk Birdie out of a gold cigaret case that Tebbetts never used...Then Mills was transferred to another field and when Tebbetts' team was entering a semi-pro tournament, he made Mills an offer to sign up for the event..."Name your own price," said Birdie..."I won't take any money," replied Mills, "but if I play it will cost you that gold cigaret case."...He played.

LARGEST COUNTRY

The Union of Socialist Soviet Republics is the largest country of the world in area, covering one-sixth of the earth's land surface.

KISS FOR LUCK—Janice Page is not superstitious but—. As a result of her performance in "Hollywood Canteen," Miss Page rated a private dressing room—on Friday, 13th, and number 13. Hence the horseshoe and the good luck kiss...just in case.

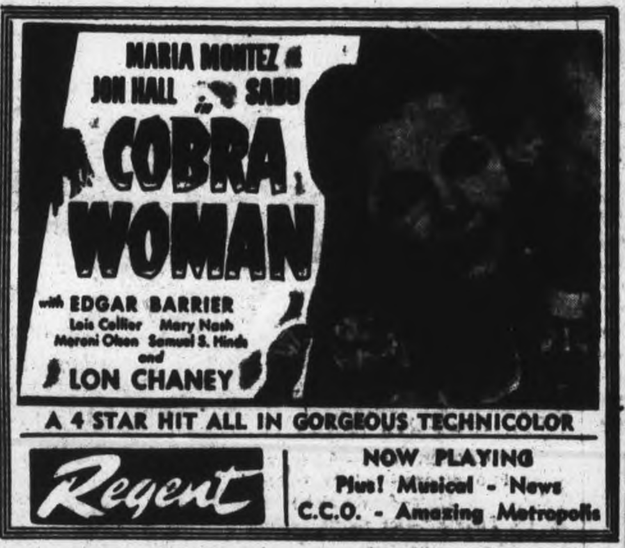

WAITING PATIENTLY — Vice-Admiral Marc A. Mitscher, commander of the famed task force 58, casts an anxious eye out over the horizon for his boys during their great strike against Manila Bay on September 21.

A Heroine

WALLINGFORD, Ia., Oct. 17 (AP) —Beverly Olson, 13, grabbed the steering wheel of a school bus after driver Howard Bammer suffered a fatal heart attack yesterday and saved nine children and herself from possible injury or death. She kept the car on the road for nearly 90 yards and succeeded in turning off the ignition and halting it.

Willkie Group To Aid Roosevelt

SAN FRANCISCO, Oct. 17 — (AP).—Bartley C. Crum, San Francisco attorney and once head of Wendel Willkie's California committee, to-day announced the formation of a Republicans for Roosevelt committee to support re-election of the President.

"Our hope that the Republican party would provide leadership in the field of foreign affairs," said the text of a statement on principles issued on behalf of the committee's western headquarters here, "was shattered by the platform in which the isolationists and nationalist influence succeeded in introducing extremely broad escape clauses which allow the party to evade a forth-right commitment to aid effectively in the maintenance of world peace."

Persistent Wife

ATLANTA, Oct. 17—(AP). —A fur coat advertisement followed Maj. James Cantey from one army camp to another and finally reached him in New Guinea. "That's the limit in high-pressure salesmanship," the Major wrote his wife.

WILL GERMANY BE THUS DIVIDED BY ALLIED CONTROL? — Germany may be divided and placed under control by armies of the three western Allies at war's end, as shown in the above map, according to a plan reportedly agreed upon at the Teheran conference of President Roosevelt, Prime Minister Churchill and Marshal-Premier Stalin. The plan provides for policing of Berlin, German capital, by detachments of troops of all three Allies.

Labor Demands Punishment Of All War Criminals

By MELVIN APPEL
Reuter Staff Writer

BLACKPOOL, England, Oct. 17—(CP-Reuter).—Calling for the criminal prosecution of not only the Nazi storm troopers but of every rank and caste of the Nazi system, Ebby Edwards, president of the Trades Union Congress, highest authority of the organised British labor movement, to-day outlined British labor policy toward Germany and European problems.

Mr. Edwards, secretary of the powerful British Mine Workers' Federation, delivering the presidential address to the Congress convention, said members of the German government, great financiers, industrialists and landed aristocracy should be tried and in proven cases "punishment by death will not be too severe."

The Congress chief also called for an investigation into those who assisted Germany to wage war either through diplomatic channels or by trading in materials or instruments of destruction with Germany.

He foresaw re-establishment of relationships with Germany's working class and the re-building of her trade unions as one of the most difficult, yet one of Britain's most important, post-war problems.

"Lack of a strong trade union movement in any part of the world, allowing as it must exploitation of labor's power, cannot fail to have its repercussions on the conditions of the workers in the countries where unions are organized."

He declared British labor was agreed on complete demilitarisation of Germany and Japan and held that they should not supplied with or allowed to manufacture arms capable of being transformed into means which would threaten the world. For that reason British labor advocated "not only taking the manufacture of arms out of private hands but to regulate raw materials of war industry."

Obituary

MISS MARY CALLAHAN

DOWNEYVILLE, Oct. 17—(ENS) —The funeral of the late Miss Mary Callahan was held from her residence Monday morning at 10 o'clock to St. Luke's Church where requiem high mass was offered by Rev. Father McFadden who also said the prayers at the cemetery. The funeral was largely attended showing the high esteem in which she was held in the community.

The late Miss Callahan was born 75 years ago on the farm where she died. She was the daughter of the late Mr. and Mrs. John Callahan.

Her nephew, when he came home at night, found her dead. She was in good health and doing her work all the time. Death was from a heart condition.

She is survived by one brother, Timothy Callahan at home, and by three sisters, Mrs. Patrick Hickey of Detroit, Mich., Mrs. Patrick Duffy and Mrs. Dennis Shine, both of Downeyville; also several nieces and nephews.

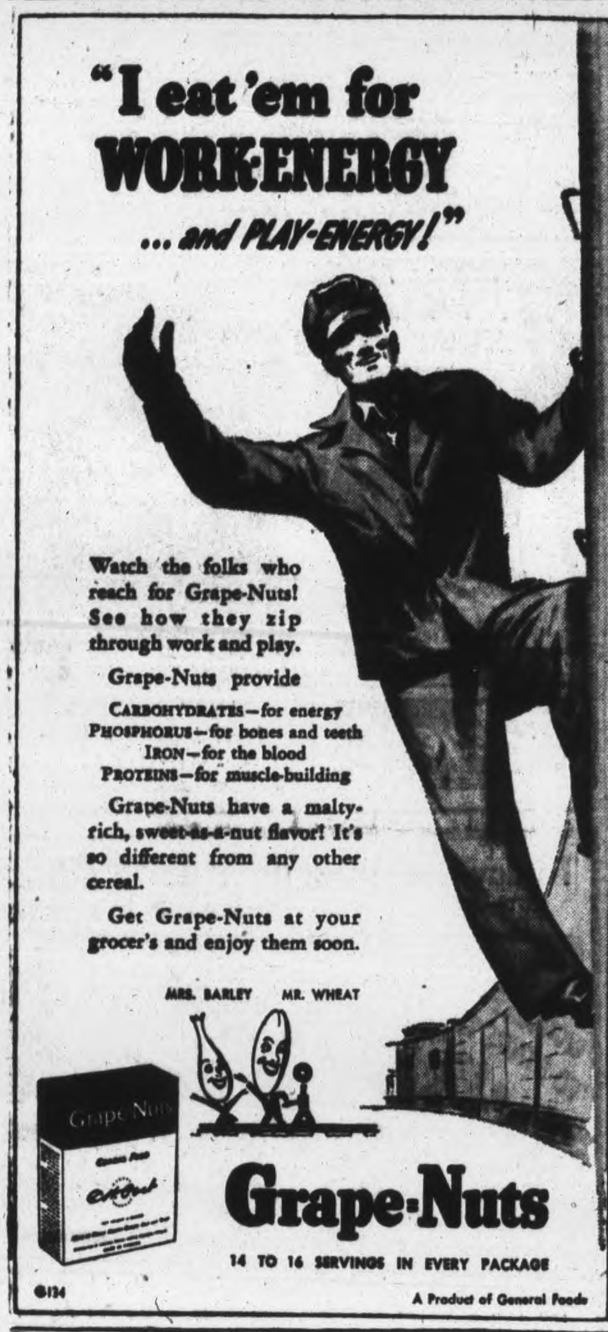

Refuse Amendments To Tenants' Act

VANCOUVER, Oct. 17 — (CP) — Finance Minister Ilsley, has informed Boards of the Canadian Association of Real Estate that the Federal Government will not institute proposed amendments to the Provincial Landlord and Tenant Act, A. E. Craddock, secretary-manager of the Associated Property Owners of B.C. was advised last night.

The contemplated changes called for the granting of powers to rental judges which would permit them to disallow eviction orders if circumstances warranted such action.

Mr. Craddock said his organization had protested the proposed amendments on the grounds that present regulations were adequate to protect security of tenure.

Plane Fires House

COQUILLE, Ore., Oct. 17—(AP)— Three navy fliers were killed and five civilians were injured after a plane tore through a row of houses in this tiny western Oregon town.

The plane plowed into a residential district yesterday near the high school. The chimneys of two houses were sheared; porches of two other homes were demolished. A grocery store was hit and then the plane exploded, setting fire to another house.

Set 3 Fires

HAMILTON, Oct. 17 (CP)—Douglas Dunsmoor, who was sentenced to life imprisonment on a manslaughter charge as a result of the Moose Hall fire here in which 10 persons lost their lives, appeared in court here today on three charges of arson to which he had pleaded guilty last July.

Magistrate H. A. Burbidge imposed a sentence of 15 years for each charge to run concurrently with his other term.

Wants A Bath

ATLANTA, Ga., Oct. 17—(AP).—Pte. Mitchell Burns of Washington, D.C., fighting in France, wrote a friend here not to forget to mail his Christmas package on time. All he wants for Christmas, said Burns, is "a bath."

Roseneath Fair Prize Winners

Roseneath Fair prize winners were:

Ladies' Wear

Bedroom curtains — Mrs. Lowe, Mrs. W. J. Ruttle, Mrs. McCall.

Nightgown — Mrs. Bryant, Mrs. Lowe, Mrs. Teal.

Pyjamas—Mrs. W. J. Ruttle, Mrs. Lowe, Mrs. Teal.

Dance Set—Mrs. W. J. Ruttle, Mrs. Bryant, Mrs. Putnam.

Handkerchiefs—Mrs. Lowe, Mrs. E. A. Ruttle, Mrs. W. J. Ruttle.

Housecoat—Mrs. E. A. Ruttle, Mrs. Byrant, Mrs. Lowe.

Fancy Apron—Mrs. Putnam, Mrs. E. A. Ruttle, Mrs. McMillan.

Fancy Scarf—Mrs. W. J. Ruttle, Mrs. Bryant, Mrs. McCall.

Infants' Wear

Romper Suit—Mrs. Bryant, Mrs. E. A. Ruttle, Mrs. Putnam.

Carriage Outfit—Mrs. Bryant, Mrs. Teal, Mrs. McCall.

Jacket, Bootees and Bonnet—Mrs. Bryant, Mrs. Teal, Mrs. Putnam.

Nightgown—Mrs. Lowe, Mrs. W. J. Ruttle, Mrs. Putnam.

Short Dress and Slip—Mrs. W. J. Ruttle, Mrs. Bryant, Mrs. Putnam.

Knitted Dress—Mrs. Bryant, Mrs. Teal, Homer Leavitt.

Pullover Sweater—Mrs. E. A. Ruttle, Mrs. W. J. Ruttle, Mrs. McCall.

Mrs. J. W Hulin, judge.

Plants In Pots

Boston Fern—Mrs. G. Mouncey, Mrs. M. Davey, Mrs. Andrew Brown.

Asparagus Fern—Mrs. Mouncey, Clem Ketcheson, Mrs. McMillan.

Potted Rose—Mrs. McFiggin.

Coll. Foliage Plants—Mrs. Andrew Brown, Mrs. Harold Davidson, Clem Ketcheson.

House Plants in bloom—Mrs. McFiggan.

Begonias—Mrs. Davey, Clem Ketcheson.

Geraniums in bloom—Mrs. Mouncey, Mrs. McFiggin.

Hanging basket—Mrs. Davey, Mrs. McFiggin, Mrs. McMillan.

Window Box—Mrs. McFiggin, Mrs. Davey.

Window plant — Clem Ketcheson, Mrs. McFiggin, Mrs. Andrew Brown.

Urn—Mrs. Davey, Mrs. McFiggin.

Fuchsia—Mrs. McFiggin.

Baby Tears—Mrs. McFiggin, Mrs. McMillan, Mrs. Bryant.

Cut Flowers

Asters—Mrs. Mouncey, Mrs. McFiggin, Mrs. Davey.

Dahlias—Mrs. R. Crego, Roseneath; Mrs. McFiggin, Mrs. Davey.

Gladioli—Mrs. McFiggin, K. W. Stevenson, Clem Ketcheson.

Pansies — Ketcheson, Stevenson, Mrs. McFiggin.

Petunias — Mrs. McFiggin, Mrs. Mouncey.

Stocks—Mrs. McFiggin, Mrs. Crego.

Sweet Peas—Mrs. McFiggin.

Snapdragons—Mrs. Davey, Mrs. Andrew Brown, Mrs. McFiggin.

Phlox—Mrs. McFiggin, Mrs. Andrew Brown, Mrs. Davey.

Zinnias—Mrs. McMillan, Mrs. McFiggin, Mrs. Mouncey.

Salvia—Mrs. Crego, Mrs. McMillan, Mrs. Mouncey.

Basket Cut Flowers—Mrs. McFiggin, Mrs. Davey, Ketcheson.

Bouquet—Mrs. McFiggin, Ketcheson, Mrs. Davey.

Bouquet for table — Mrs. Pacey, Mrs. McFiggin, Mrs. Davey.

Specials—Mrs. McFiggin, 3; Mrs. Mouncey, 2; Clem Ketcheson, 2; Mrs. McMillan, 1; Mrs. Crego, 1; K. W. Stevenson, 1.

Judge—C. W. Palliser, Campbellford.

First Snowstorm

OTTAWA, Oct. 17—(CP)—Ottawa had its first snow storm Saturday night, but motorists and meteorologists disagreed on how bad it was. Motorists described the storm as a "blizzard" that lasted for two hours, but the meteorologists said "only a trace of snow—not enough to measure—fell."

CLIPPING COLONEL—Amid the wreckage of a Japanese administration building on Peleliu, a company barber makes with the shears on Marine Col. Harold D. Harris, an infantry regiment commander of the First U.S. Marine Division.

The Peterborough Examiner
VOL. XC, No. 246 — TUESDAY, OCTOBER 17, 1944 — PAGE NINE

Main Street Topics

RATION BOOKS

New food ration books may be obtained today and Wednesday at the Market Hall, between the hours of 9:30 in the morning and 5:30 in the evening.

MEMBERS' CONCERT

The Community Concert Association which staged its first members' concert this spring is planning another one this season and already a committee is a work for the concert on November 29.

HOME ON LEAVE

Four Peterborough boys, members of the crew of the Nabob, first Canadian manned carrier to be in action off the coast of Norway, are home on leave. They are Leon Short, William Eano, Clint Rusaw of Peterborough and Douglas Stark of Otonabee.

RIPE BERRIES

Another instance of raspberries growing even in the crisp October weather has come to light, in a branch of fruit containing not only ripe berries but green leaves and buds, grown by R. G. Smithson, of R.R. 11, Otonabee. Some people take signs such as this as heralding a mild winter.

DOCTOR IMPROVES

Dr. G. Raymore Scott, who has been seriously ill, is reported to be making excellent progress at his home, Hunter street, and his condition is said to be greatly improved.

PLOWING MATCH.

Several directors of the plowing match (Wednesday) were enquiring for the weather reports this afternoon. All they are asking is continuance of to-day's sunshine, and they felt certain of a crowd at the Matchett farms in Otonabee, in the Stewart Hall section of the township.

OCTOBER ROSES

The more vital of Gordon Miller's roses are still blooming. He had a dark fragrant red and two large creamy whites on his desk at the Regent Theatre Monday, and reports quite a few buds that would probably come to flower if October would dispense bland weather for a week or two.

BOULOGNE CASUALTY — Pte. Russell George Brown of the Highland Light Infantry was wounded in the foot during the fighting at Boulogne. He is the son of Mr. and Mrs. J. B. Brown, Havelock.

W. R. TURNER
Phone 4971 — 195 Simcoe St.
Heating—Plumbing
Sheet Metal Work
CONTRACTING, JOBBING, REPAIRING
"CRANE" PLUMBING FIXTURES
"IRON FIREMAN" STOKERS
"HECLA" FURNACES

Labor Promises To Cooperate

The recently organized Allied Labor Council sent its respects Monday night to the City Council declaring their earnest desire to cooperate in every possible way in all matters affecting the welafre and happiness of Peterborough.

"We express our good wishes to the newly formed Labor Council, wish them success in their aims for a better community, accept their offer of co-operation and reply that we hope to avail ourselves of their offer," was the sentiment of a resolution by Alderman Sands and Alderman Bradburn.

The Labor Council will be advised that the civic hospital committee has been keeping for them a vacant seat in its membership, and that they be asked to appoint a member of this committee.

To the bereaved family of the late James Garside, a former alderman, the Council sent a resolution of sympathy, by Aldermen Glover and Sands, also making grateful mention of the work Mr. Garside had done as a good citizen in the upbuilding of Peterborough.

An invitation from the Local Council of Women to attend its meeting at the Y.W.C.A. Thursday afternoon was greeted rather blankly. Hon. Mr. Ilsley is expected here that afternoon, and any way afternoon meetings interfere with personal business, — but Alderman Glover said "some of us might be able to go." However, the invitation will be duly acknowledged.

Liquor Trial

TORONTO, Oct. 17 (CP)—Trial of five men on charges of stealing a truckload of liquor valued at $35,000 was scheduled to open today before Judge James Parker. The five are: Donald (Mickey) McDonald, now serving a 2½-year term for assault, Edwin McDonald, Sam Mancuso. William Baskett and Benedetto Zanelli.

Sale
40 Pr. Only — Wed. Morning — 1.00 PAIR — Odd Sizes
Women's Shoes — Wed., Thurs., Fri. Saturday
40 Pr. Only — Wed. Morning BLUE MOON — 3.00 PAIR — Odd Sizes — Reg. Value 7.50 — Pumps, Ties, Straps
300 PAIRS SHOES
FALL STYLES
Sizes 4 to 10's Narrows and Wide Fittings — 4.00 — Reg. Value Up to 6.50
WALKWEL SHOES
378 GEORGE STREET — TELEPHONE 3856

Hear the Hon. J. L. Ilsley
SPEAK IN PETERBOROUGH OVER
CHEX, Thurs. Oct. 19 7.30 P.M.
TO THE
7TH VICTORY LOAN
Payroll Savings and General Sales Meeting
FOR THE COUNTY OF PETERBOROUGH AT THE GENELCO CAFETERIA

TO HELP WITH WAR WORK — The pupils of Central School are anxious to do their share in helping with war work, and as they needed funds, it was decided to have a basket collection, the money from each class to go to the Red Cross or other war charities which they might choose. Eleven hundred six-quart baskets had been collected by Monday afternoon, and they are being sold to a gardener. Large fruit baskets bring 3 cents each, while the six-quart ones sell at 2½ cents. The pupils supported this drive in the same splendid way they backed the War Savings Stamp sale for the purchase of the fighter plane.

(Parks' Studio Photo.)

Given 10 Days For Wheel Theft

Kenneth Ruttan, 16, Lindsay, was sentenced to ten days in the county jail by Magistrate O. A. Langley, K.C. in police court this morning on a charge of stealing a bicycle here in August from Ernest Mattucci to which he had previously pleaded guilty.

Detective-Sergeant W. E. Meagher testified he had investigated the case and had found that Ruttan had stolen the bicycle on Charlotte street ridden it to Lindsay and there sold it for $7.50 .

Ruttan's father told the court that he had got several jobs for the boy. "The Training School spoiled them," he said. "As soon as people found he had been in the Training School they didn't want him any longer."

"I don't think he is very desirable, going around and stealing bicycles," Magistrate Langley, adding that a jail term might have some effect on the boy.

Justin Carter, 20, Crescent street, was also charged today with the theft of a bicycle. The information alleged that the stolen wheel was under $25 in value and that it had been the property of some person unknown.

"Are you sure that it was under $25 in value?" asked the Magistrate. "It seems to me that any kind of a wheel is worth more than that now when they are so hard to get."

At the request of the crown Carter was remanded for a week for sentence.

A thirteen-year-old boy, alleged by police to have committeed the recent break-in in the Stedman store when some $80 worth of clothing and accessories was carried off was also remanded when he appeared in juvenile court today.

Council Grants $400 For Corvette Presents

For the purchase of Christmas parcels for the crew of H.M.C.S. Peterborough the council Monday night made a grant of $400 to the Citizens Co-Ordinating Committee. This is the committee which bought the supplementary furnishings for the city's namesake corvette.

"I understand they are keeping in touch with the ship and its crew, and because of its Peterborough connection and captain they wished to send some extra remembrance from the city," Mayor Hamilton said. "And it is not a money-raising committee," Alderman Sands added. "They did a good job on furnishings for the corvette."

With this appropriation of $400 for the crew of H.M.C.S. Peterborough, the council has allotted most of its Santa Claus money for the Peterborough men and girls in the armed forces. The amount in the estimates at the beginning of the year was $2,000.

Cabinet Ministers To Visit Peterborough

Three Cabinet Ministers, one federal and two provincial, are expected to visit Peterborough in the next ten days.

Hon. J. L. Ilsley, Canada's wartime Minister of Finance, will speak to all the canvassers for the 7th Victory Loan at a dinner meeting at Genelco cafeteria Thursday at 6 p.m., and will address a mass meeting of the employees of the C.G.E.-Genelco at 4 p.m.

Hon. Dr. R. P. Vivian, Minister of Health in the Ontario Legislature, is expected to be here next Saturday afternoon, chiefly to discuss some phases of Peterborough's hospital project with its special committee.

Hon. Dana Porter, Minister of Postwar Planning in the Ontario Cabinet, has promised to come to Peterborough on Friday, October 27. Following its custom the council is arranging a dinner for the Minister, and H. R. Scott, M.P.P., suggested that the members of the county council should be invited to meet Hon. Mr. Porter during his visit. A few other citizens interested in works related to the postwar period will be invited with the county council.

Goes On Trial For Old Murder

WHITBY, Ont., Oct. 17.—(CP). — Sam Michael, 44-year-old Pickering township farmer, will go on trial to-day for murder in the death of Michael Sheveluk, caretaker of a Jewish boys' camp near Pickering whose body was found on Nov. 27, 1937, with the throat slashed and a bullet wound in his back.

Accused was arrested last August as the result of information received bp the provincial police following a seven-year-old search for the slayer. Crown Attorney A. F. Annis is prosecuting and defence counsel are E. J. Murphy and Arthur Slaght.

22 People Fined No Radio Licenses

Twenty-two county residents who had not taken out radio licenses for the current year were fined $3.75 and $1.75 costs each in police court this morning when they entered pleas of guilty to possession of receiving sets without the necessary license.

The charges were laid as the result of a checkup by Radio Inspector M. E. Leslie.

Those fined were: G. L. Tedford, Young's Point; Randall Dickson, Robert J. Douglas, and Harry Dowcett, Westwood; Donald C. Hope, Mrs John Graham, Duncan R. Mather, Chris. Plunkett, Joseph Hastie, and Arnold Nelson, Keene; James Downing, Mrs. Walter Tucker, R. E. Watson, C. McColl, William Peters, all of Apsley; and Ernest Young, Leslie Hall, Melville Hall, Maxwell Lean, Buckhorn.

Arthur Trick who entered a plea of guilty of failing to give another car its proper share of the road was fined $5 and $2.35 costs. The charge was laid by Provincial Traffic Officer L. A. McClure.

Obituary

MRS. MARY ANN MOORE

LAKEFIELD, Oct. 17—(ENS)—The funeral was held recently of Mrs. Mary Ann More, formerly Mary Ann Hunter, fom the Tedford Funeral Home to interment in Mark's Cemetery in Warsaw. Rev. G. B. Kelly of Lakefield and Rev. Snelgrove of Warsaw officiated.

In her 91st year, Mrs. Moore is survived by two sisters, Mrs. Catherine Ahaine of Lakefield, and Mrs. Elizabeth Hicks of Peterborough. Her husband, two sisters and three brothers all predeceased her.

Mrs. Moore was born and lived all her life in Dummer township, the daughter of the late John Hunter and Jane McCracken.

Pall-bearers were Garfield Crowe, J. H. Crowe, Thomas H. Crowe, Joseph More, John Hicks, and Roy Hunter.

Road To Berlin

By The Canadian Press

Western Front: 302 miles (from west of Duren).

Polish Front: 310 miles (from Warsaw).

Hungarian Front: 470 miles (from south of Kecskemet).

Italian Front: 560 miles (from Livergnano).

Pte. Joe Huard Seriously Hurt

Serving in Italy with the Hastings and Prince Edward Regiment, Pte. Stephen F. J. (Joe) Huard, whose wife and five children live at 429 Elm street, has been officially reported "severely injured" in action, although no additional details were disclosed. This is the second time the Peterborough soldier has been hurt while serving overseas. In March, he suffered a wound in his hand.

Formerly an employee of the American Hotel, Pte. Huard is the son of the late Mr. and Mrs. Joseph Huard. He went overseas in November, 1942, and went to Italy with the famed "Hasty P's" in March, of 1943. Three brothers are also serving overseas.

Pte. Cyril Huard is with the same unit, in Italy; Cpl. Clare was wounded with the Stormont, Dundas and Glengarry Highlanders in France, and is now in England, and Pte. William Huard is still in a hospital after being wounded in France.

Minister 86 Baptizes Great Granddaughter

BANCROFT, Oct. 17 (ENS) — Rev. J. W. Down, 86-year-old veteran of the United Church Ministry, once pastor of Omemee, and who supplied the pulpit of Lakefield in 1883, baptized his great granddaughter. Dianne Elizabeth, 4½ months-old daughter of Rev. Robert and Mrs. McLauchlin of St. Paul's United church here.

When the latter presented their daughter before the altar in her father's church, the ceremony was read by her grandfather, Rev. Andrew McLauchlin of Toronto. All three ministers had taken part in the McLauchlin-Wray wedding in Peterborough on Saturday. The maternal grandmother, Mrs. Andrew McLauchlin, and her sister, Miss Flora Down of Exeter, Ontario, were present for the ceremony, which took place at the communion service Sunday night, at which the father officiated.

INVASION SAILOR HOME—Sto. Engine Room Writer Gordon Patterson, who was in action with HMCS Kootenay off Normandy, is visiting his parents at 190 Hunter street west. and his wife. Prior to his 1½ years' active service, Sto. Patterson worked at the Johnson Motors.

Instal Officers Of Two Lodges

The officers of Peterborough Lodge No. 111 and Otonabee Lodge No. 13, I.O.O.F., were installed Monday night by the D.D.G.M., F. C. Ford, and assisted by the following: R. Ford, D.D.G., marshal; W. Petrie, D.D.G. recording secretary; G. Wyatt, D.D.G. treasurer; R. Murduff, D.D.G. inside guardian; W. Townsley, D.D.G., warden; J. Lanschire, D.D.G. financial secretary; F. Vivash, D.D.G. chaplain; J. Lush, D.D.G. herald.

The following were the officers of the lodges:

Peterborough Lodge No 111

N.G., R. B. Fulford; V.G., P. Hooper; J.P.G., S. G. Hall; chaplain, F. Dummitt; warden, P. Bullied; conductor, G. Miles; R S.N.G., F. Vivash; L.S N.G., E. Baughan; L.S.V.G., D. Walker; R.S.V.G., M. Jones; I.G., F. Barry; O.G., C. Hamilton; R.S.S., C. Dorrington; L.S.S., M. S. Jones; recording secretary, J. Price; financial secretary, J. Vallery; treasurer, S. Hall.

Otonabee Lodge No. 13

N.G., W. J. Woodward; V.G., J. Emery; J.P.G., Gratton Harris; chaplain, C. Milheron; warden, A. Paget; conductor, S. Hayes; R. S. N. G., K. Throop; L.S.N.G., R. J. Murduff; L.S.V.G., C. Gardner; R.S.V.G., C. Sharpe; I.G., J. Lush; O.G., G. Wyatt; R.S.S., H. A. Stevenson; L.S.S., W. Donaldson; recording secretary, R. R. Ford; financial secretary, W. F. Skitch; treasurer, R. S. Matchett.

War—4 Years Ago

By The Canadian Press

OCT. 17, 1940—Germans mass daylight raids on southeast and west of England and night attacks on Liverpool; R.A.F. bomb Brest naval base; Prime Minister Churchill introduced bill to extend life of parliament one year. British warships bombarded invasion bases on French coast.

Petition Asks Little Lake Be Cleaned Up

A petition of several hundred signatures appealed to the council Monday night "to clean up the mess in Little Lake". It was signed by residents of Crescent, Lock, Ware, Romaine, Perry and Lake streets, emphasizing a problem that is immediately before the council and under discussion for some time.

The council recently advertised for applications for a temporary position as assistant city engineer, receiving several replies. One of them was from Hugh Ferguson, Hespeler, who is being invited to meet the council in the near future.

City Engineer Parsons was also instructed to advertise for a capable 'instrument man', and a reply will be sent to the south end petitioners informing them that the council is expecting a reply from Dr. A. E. Berry, chief of the sanitary engineering division of the Ontario Department of Health, on his recent inspection of the lake and river; and also that plans are in prospect to "relieve some of the difficulty" and remedy the situation as soon as possible.

First Job

"One thing we could do first is to tackle the job we can see," Alderman Glover said. "We've got to clean up our own backyard. That means we have to lay an iron pipe sewer from the present septic tank in Ashburnham, along the shore of the lake to cross the river at McDonald's Point and connect with our main sewer on George street, and it has got to be deep enough to escape the frost."

Alderman Bradburn repeated a previous opinion that the council should either provide the means for City Engineer Parsons to do this work, or engage a temporary engineer to take charge of it.

That is the immediate 'back-yard job', the "one we can see", as Alderman Glover referred to it, eliminating the Ashburnham "septic tank" and connecting the sewers of Ashburnham to the trunk sewer on the west side of the river.

No Interruptions

Mr. Parsons said his difficulty was to attend to the ordinary work of his department and at the same time try to find time for the several major projects for which the council is urging action. "We want a man experienced in sewerage work. I know the city's sewerage system. A temporary man could make surveys under my direction. As Mayor Hamilton has said, whoever does it must be free from interruptions. We'd need to have a man who knows estimates and sewerage work, that is an engineer and one or two rodmen. We might be able to pick them up."

In the background is the preliminary survey of the Monaghan farms that are being considered as site for a municipal airport, Mayor Hamilton said that ground work might be held over until winter.

"If we are going at it, we should not wait until Spring when the farmers will be putting in the crop," Alderman Ovens said.

SAILOR ON LEAVE — AB. Pat Shaughnessy, whose wife lives at 473 Rogers street, is spending a furlough at his home. Before enlisting in the Navy 2½ years ago, he was employed at the De Laval. Son of Mr. and Mrs. James Shaughnessy, Otonabee street, he has a brother, Justin, serving in the Norwegian Merchant Marine, and a sister Lieut. Helen Shaughnessy, a nurse in the American Army. AB. Shaughnessy has been a member of a frigate crew.

YOUNGSTERS GET VITAMINS

SEROWE — (CP). — All school children in the Bangwaketse district of Bechuanaland are now getting a pint of vegetable soup every day. It is hoped to provide a year-round supply of vegetables for the pupils.

Free Lecture on CHRISTIAN SCIENCE
by HERSCHEL P. NUNN, C.S.B.
of Portland, Oregon
Member of the Board of Lectureship of the Mother Church, The First Church of Christ, Scientist, in Boston, Massachusetts.
Announced by
First Church of Christ, Scientist
Peterborough, Ont.
in the Collegiate Auditorium
McDonnel Street, Peterborough
On the Subject:
"CHRISTIAN SCIENCE: The Science by which we come to know our true selves"
Thursday Evening, October 19
at 8:15 o'clock
• THE PUBLIC IS CORDIALLY INVITED •

VICTORY BOND
AUCTION AND FREE DANCE
KEENE, FRI., OCT. 20, 8 P.M.
NORWOOD, SAT., OCT. 21, 8 P.M.
LAKEFIELD, MON., OCT. 23, 8 P.M.
PETERBORO, TUES., OCT. 24, 9 P.M.
Many of the following articles will be auctioned – and presented FREE to the persons who pledge themselves to
BUY THE HIGHEST AMOUNT IN VICTORY BONDS
1 No. 4 Junior De Laval Separator; Tons of Feed; Tons of Fertilizer; 1 Johnson Iron Horse; Horse Blankets; Paint; 12 Clocks; Batteries; Electric Fence; Chicks; Canned Goods; Carpet; Farm Implements, and many other things too numerous to mention.
Every patriotic citizen in the community and district should join in this big fun-making rally for the 7th Victory Loan. Come and enjoy these Big F Shows and win some useful articles—simply by pledging yourself to buy Victory Bonds

BORROWED FROM THE BOYS — This wind-proof and water-repellent cotton twill raincoat is a direct swipe from your favorite officer's. It has all the pockets his has, laps and belts like his. Incidentally, there is no reason ever to wear such a coat in grimy condition . . . the fabric cleans well . . . and many times before its water resistance is impaired.

THE STARS SAY . . . .

By GENEVIEVE KEMBLE

For Wednesday, October 18

THE forecast is for a day on which the energies and initiative should be concentrated upon laying safe and enduring foundations for the future fortunes and security. Serious judgment, well-laid plans and soundly carried constructive ideas and objectives, supported by industry and diligence should yield rich rewards, despite some side stepping of rules and regulations, possibly in favor of a bit of stratagem or wire-pulling, in which the public or community might be concerned. Be wise with writings and credit.

Those whose birthday it is should be ready to grasp a definite opportunity to place the affairs, possessions and future on a firm and enduring foundation. This may occur by mobilizing all the skill, resources, energies and initiative, with well worked out plans and sound objectives. This might be by means of constructive and practical ventures or in safe and sound investments. Intrigue or strategy may play a part, especially where public work or interests may be at issue.

A child born on this day may possess startling qualities, with initiative, enterprise and perseverance for attaining assets in life, with happiness as well.

DOROTHY DIX

HOMESICK BRIDE BIG PROBLEM

Surprised Mate, Little Understands Feelings of Girl in New Quarters in Strange City.

A MATRIMONIAL problem with which many young husbands are confronted is that of the homesick bride, and they do not know what to do about it because they did not even suspect that such persons existed. They thought that all brides were ecstatically happy looking at their wedding rings and moving around their new furniture and writing notes of thanks for their wedding gifts. And here's Mary Jane weeping her eyes out because she is parted from Mother and the girls.

Nearly every girl who moves to a strange place to live when she marries goes through this agony of homesickness, and while it lasts it is an experience as bitter as death. For nothing has prepared her to meet this new life into which she has entered. At home she was the centre of a gay, laughing, chatting group. Now she spends her days within four walls, as alone as if she were in a jail in solitary confinement.

At home she knew everybody. In the strange city to which she has been brought she knows no one except the man to whom she is married, and who is too busy to give her much of his time or conversation. At home the days were not long enough for all her activities. Church work, club work, lunches, parties, something to do every hour of the day. In the city, her dreary occupation is killing time.

Too Little to Do in New Home

Worst of all, she has nothing to do to distract her mind from its nostalgic longings for home and Mother, for there isn't even much work to be done in a modern apartment with modern gadgets, and many are the expedients that the transplanted bride has to use to pass over this ordeal when she is taking root in an alien soil. I know one woman who can never be induced to go down certain streets in a city because when she found her loneliness as a bride unendurable she walked miles and miles upon them, just for the companionship of looking at other people. And I know another woman who tells how she ripped up her trousseau, made it all over again by hand to fill in the long hours of boredom.

Men have singularly little understanding and sympathy with their homesick brides. THEY didn't mind leaving home and their families. They gladly went where opportunity beckoned. THEY were not lonely. They were in the thick of things. THEY had no difficulty in getting acquainted. They were thrown in constant close association with other men in their work. And it never occurs to them how hard it is for women to get to know other women in a strange place.

Also, a man resents his wife's homesickness because it hurts his vanity. He doesn't see why she she can't fill her whole life thinking about him when he is absent, and why just having him come home at night isn't enough excitement for any woman. Besides, he made considerable sacrifices to marry her and provide her with a home and he feels that she is ungrateful not to register joy in it instead of gloom.

And the young husband doesn't know enough about women to know that the only cure for a homesick bride is to let her go back to Mother and the girls and find out that home isn't what it used to be, and that her place in the family circle has closed up. Then she will realize that her husband is her home and her people and her life, and there will be no more tears over the past.

Released by the Bell Syndicate, Inc.

Personals and Social

Ken Masters was among the graduates who received diplomas at the recent graduation ceremonies at Queen Elizabeth School.

◆ ◆ ◆

PO. Don Eason, R.C.N.V.R., is spending a furlough at his home with his parents, Mr. and Mrs. George Eason, 454 Mark street.

◆ ◆ ◆

Clarence Barnes has returned to Ottawa after spending the week-end with his parents, Mr. and Mrs. John Barnes, Cottesmore avenue.

◆ ◆ ◆

Pte. Glenn Price, stationed at St. Jean, Quebec, spent the week-end with his parents, Mr. and Mrs. O. C. Price, Park street.

◆ ◆ ◆

Her friends will be pleased to learn that Miss Laverne Lillow, River road, has returned to her home after spending 10 weeks in Oshawa General Hospital.

◆ ◆ ◆

Among the delegates to the Hospital Aids convention in Toronto this week are Mrs. E. V. Morphet, Mrs. I. T. Lillico, Mrs. J. K. Hughes and Mrs. Eva Breckenridge.

◆ ◆ ◆

Mr. N. Sands, of Toronto, a director of the T. Eaton Company, and a Canadian Department Stores supervisor, paid a visit to the branch store in Peterborough on Monday.

◆ ◆ ◆

Mrs. E. R. Shirley, Frederick avenue, and Miss Ethel M. Rae, Rubidge street, are in Toronto today, attending the funeral of their aunt, the late Mrs. C. S. Mallett, (nee Ada Rae), formerly of Peterborough.

◆ ◆ ◆

Stroyan Leith, Jr., with the radio division of the Department of Transport, left Monday evening to return to his post in the north, after spending a holiday with his parents, Mr. and Mrs. Stroyan Leith, Gilmour street.

◆ ◆ ◆

Mrs. W. K. Sloane, 81 Crescent street, has returned to Peterborough after spending a few days in Toronto with Mr. and Mrs. Oscar Sloane, who are moving this week to Galt, where Mr. Sloane has accepted a position with Whitehall Machine and Tool Company.

◆ ◆ ◆

The engagement has been announced of Mary Josephine Lynch, daughter of Mrs. James Lynch and the late James Lynch, Weller street, to Patrick David Scollard, son of Mrs. P. J. Scollard and the late Patrick John Scollard, Reid street. The marriage will take place November 4.

◆ ◆ ◆

Chief Petty Officer ERA., W. J. "Bill" Cripps, R.C.N.V.R., and Mrs. Cripps, are visiting the former's parents, Mr. and Mrs. Albert Cripps, Olive avenue. CPO. Cripps has just returned from the invasion front, and is spending a furlough in Canada Mrs. Cripps has been living in Kirkland Lake.

◆ ◆ ◆

Mrs. Britton Osler, of Toronto, a member of the Diocesan Board of the Women's Auxiliary Missionary Society, will be one of the guest speakers at the special anniversary program on Wednesday evening at 8 o'clock in St. Luke's Parish Hall, marking the 50th anniversary of the founding of the St. Luke's W.A.

◆ ◆ ◆

Mrs. H. J. Wilson, of Edmonton, daughter of Mrs. E. A. Langfeldt of Vancouver, B.C., and the late Rev. Dr. Langfeldt, former rector of St. Luke's Church, will be in Peterborough today and Wednesday, guest of Mr. E. A. Peck, K.C. She will attend the anniversary services of St. Luke's Women's Auxiliary Wednesday evening.

◆ ◆ ◆

Mrs. E. J. Wagar, Lock street, has been notified of her re-election as press superintendent of the Women's Christian Temperance Union for Ontario, at the recent provincial convention held in Woodstock. Mrs. Wagar is entering her ninth year in this office, and has the thirty-five counties, or districts, organized under the direction of county press superintendents.

Needlecraft Pattern

LESS THAN ONE YARD

Look what you can do with less than a yard of material! A teapot pocket or bowknots—a touch of stitchery—call forth "ohs and ahs!" Inexpensive to make. Send them to the brides on your Christmas list. Pattern 504 has transfers, directions.

Pattern Number ....

Size ....

My Name ....

Address ....

I enclosed 20c for postage

ARMY TOPS THEM ALL—Pte. Margaret Kelly, CWAC, of Toronto, stationed at the Peterborough Armouries in the recruiting office, was adjudged the prettiest girl among 31 contestants at the beauty contest held at Roseneath Fair. Charm and poise, plus her snappy uniform, made her standout against stiff competition from other contestants. L.-Cpl. Margaret Kelly of the Training Centre, who was previously reported the winner, was listed due to an error in the similarity of names.

Mrs. M. J. Shea, of Sudbury, is a guest of her sister, Mrs. William Lynch, at her home, McDonnel street.

◆ ◆ ◆

P.O. Jack Barnes, R.C.N.V.R., stationed at Sydney, N.S., is spending a furlough with his wife at their home, 327 Simcoe street. P.O. Barnes is the son of Mr. and Mrs. John Barnes, Cottesmore avenue.

◆ ◆ ◆

Elect Group Leader

Miss Elizabeth Elliott was elected the new group leader at the regular meeting of the Trinity United Church Living Link Mission Circle, Monday evening in the ladies' parlor. Members decided to change the time of meeting to eight thirty o'clock instead of eight o'clock. Miss Joyce Harris, assisted by members of her group, took the devotional period, and served refreshments at the close of the meeting. Miss Doris Taylor, vice-president, presided.

◆ ◆ ◆

Talk On Golden Rule

HAVELOCK, Oct. 17 —(ENS)— The Christian Citizenship leader, Jacqueline Puffer, was in charge of the program Monday evening at the Young Peoples' Society of the United Church, the topic being given by High School Principal, A. C. Reid entitled "The Golden Rule". A vocal duet "The Friendship of Jesus" was sung by Misses Stella Wilkinson and Jacqueline Puffer. The Scripture lesson was read by John Wilkinson and Rev. J. W. Wilkinson offered prayer.

◆ ◆ ◆

Guides Fill Ditty Bags

GORE'S LANDING, Oct. 17 (ENS) The Girl Guides held their weekly meeting in the basement of St. George's with Lieut. Margaret Ball in charge and eight Guides present. Miss Marion Harris, Reg. N. was a guest for the evening. A hike was planned for next week, weather permitting and it was reported the ast of the recent salvage has been sent in to Cobourg. Mrs. Ames, Red Cross convener, donated four pair of socks for the ditty bags which are being filled by the Guides, and which will be packed at the meeting next week to be held at the home of Mrs. Ball.

◆ ◆ ◆

Murray Street B.Y.P.U.

Rev. Fred W. Craik, speaking on the Creed of the United Church, was guest speaker at the regular meeting of the Murray street Baptist Young People's Union, Monday evening. The meeting was in charge of the Devotional commission under Miss Jessie Haddow. Miss Irma Rosborough read the call to worship; Miss Ferris Cheyne read the Scripture; and Miss Joan Stenton gave the prayer. Rev. Craik was introduced by Miss Haddow, who also moved the vote of thanks for his informative address. Miss Stenton took charge of a short recreational period, which was followed by a cabinet meeting.

Rita Sullivan Wed Saturday

Immaculate Conception. Church was decorated with baby 'mums Saturday morning, for the wedding of Rita Cecelia Sullivan to John Francis Shaughnessy, with Rt. Rev. Monsignor F. J. O'Sullivan officiating. The bride is the daughter of Mrs. Regena Sullivan and the late John Sullivan, Rogers street, and the groom is the son of Mr. and Mrs. James Shaughnessy, Otonabee street. Mrs. C. O'Donnell was at the organ, and accompanied Mrs. D. Campanero when she sang "Ave Maria" during the signing of the register.

Given in marriage by her brother, William Sullivan, the bride was gowned in white embossed silk organdy over slipper satin, on princess lines, with a long train. Her floor-length veil of bridal tulle was caught to her head with a wreath of pink flowers, and she carried a bouquet of American Beauty roses. She was attended by Mrs. Kenneth Fleming, her sister, in floor-length powder blue taffeta, trimmed with wine velvet. She wore a hat of wine and blue flowers, and carried Talisman roses. William Shaughnessy was his brother's best man.

The bride's mother received the guests in a black crepe dress, with matching felt hat and accessories and a corsage of Bettertime roses, at the reception held at her home, following the ceremony. The groom's mother, also receiving, wore a tailored suit, with black hat and accessories, and a corsage of Bettertime roses.

For a wedding trip to Toronto and Niagara, the bride chose a heavenly blue dress with a black coat, and heavenly blue velvet hat with black suede accessories. On their return Mr. and Mrs. Shaughnessy will make their home on Park street.

Rev. E. W. Rowland Guest Speaker

Rev. E. W. Rowland took the morning and evening fifty-fifth anniversary services on Sunday at Bridgenorth United Church. The church was decorated with autumn flowers by women of the congregation, and the choir sang special music, under the leadership of Mrs. Clayton Telford.

In his morning address, Rev. Rowland said that "We are here to see; we are here to be; and we are here to do." He stressed that people should do everything they could for the church, and to make the world a better place in which to live.

"None of these things moves me" was the text for his evening service. He explained that Paul could have remained with the church at Ephesus, but chose to go to Jerusalem for the Pentecost, not knowing what dangers and trials might overtake him. He pointed out that "we are often tempted to stay behind, and take the easier way," but urged his audience to rise above it, and take the path of duty, although no one could tell what awaited them.

The honor roll for men and women from the district who have joined the armed services will be dedicated at the service at seven o'clock next Sunday evening.

VON Nurse Takes Marriage Vows

MILLBROOK, Oct. 17 — (ENS). — Seaton Hall, Port Hope, was the scene of a lovely fall wedding Saturday afternoon, when Martha Isabelle Earle, V.O.N., younger daughter of Mrs. H. A. Earle, and the late Mr. Earle, of Millbrook, became the bide of Evan Rowland Crocker, son of Mr. and Mrs. R. W. Crocker, of Newcastle, N.B. Rev. A. L. Sisco, B.D., pastor of St. Andrew's United Church, Millbrook, performed the ceremony in the presence of about forty guests, the large reception room being decorated with zinnias, 'mums, and ferns.

Given in marriage by her brother, L/Cpl. Allen Earle, R.C.O.C., the bride was gowned in a floor-length dress of white duchess satin, extending into a brief train, the long fitted torso being embroidered in braid and lace, with sweetheart neckline, and long fitted sleeves coming to a point over the hands. Her veil, of silk illusion, was finger-tip length, with Queen Anne headdress, and as her only ornament she wore an heirloom cameo brooch, and carried a cascade bouquet of American Beauty roses.

Attending the bride was the groom's twin sister, S. O. E. R. Crocker, R.C.A.F. (WD), of Winnipeg, Man., who was in uuiform, as was also the groom. The groomsman was Reginald I. Fallis, the bride's cousin, as were also the ushers, Clifford and Robert Larmer, of Millbrook. During the signing of the register, Miss Alice Berry sang, and Miss Estelle Hetherington played the wedding music.

For the reception which followed the ceremony, the bride's mother wore a two-piece dress of soldier blue, sequin-trimmed, and corsage of red roses; Mrs. Crocker, mother of the groom, wore a two-piece crepe dress in burgundy tone, with matching accessories, and corsage of yellow roses.

The bride's table was lace-covered and centred with the three-tier wedding cake, flanked with tall pink and white candles in silver holders. Fluted streamers went to the four corners from the white wedding bell overhead, and baby 'mums were in crystal containers. Mrs. Newman-Jones, social hostess of Seaton Hall, was in charge of the luncheon, those serving including Miss Margaret Larmer, Millbrook, Mrs. Sergeant Bowman, South Monaghan, Miss Ethel Gibson, Oakville, and the ushers.

Later Mr. and Mrs. Crocker left for their wedding trip to New York and Washington, the bride travelling in a brown suit, with matching hat and accessories, and beige top coat. Upon their return they will reside at Newcastle, N.B., where the groom, who has seen overseas service, will be assistant manager with his father in a large mercantile business. Mrs. Crocker received her initial nurse's training at the Nicholls Hospital, Peterborough, took post-graduate work at McGill University, Montreal, and has been serving as a V.O.N., at Gananoque.

Among out-of-town guests at the wedding were: Mrs. Charles Larmer, Oshawa; Mrs. Z. Seaton, Mr. and Mrs. I. W. Larmer, J. M. Larmer, R. O. Larmer, Rev. and Mrs. A. L. Sisco, Millbrook, Mr. and Mrs. Lloyd Marvin, Port Hope (the bride's sister), Mrs. Allen Earle, Millbrook, Mr. and Mrs. E. McCrae, Peterborough, Misses Rubena Cook and Kathryn Creegan, Gananoque.

The wedding cake was the gift of the bride's aunt, Mrs. H. Seaton, of Millbrook.

Warns Mormons Dangerous Sect

At the recent meeting of St. Paul's Auxiliary the speaker, Rev. W. L. Newton, described the teachings and beliefs of the Mormons. Mr. Newton had been a student pastor in an Alberta community which they dominated and was very familiar with their ambitions. He explained that in Alberta they already had a considerable degree of political influence and warned against toleration of a sect which believed in polygamy, in the superiority of Joseph Smith's teachings to those of Jesus and the Bible.

They are restrained in the practice of their beliefs only because they were in the minority, he continued, but under different conditions were aggressive and antagonistic to christianity. Mr. Newton said that awareness of the danger would prevent the political domination they exercised in Utah and other American states.

The president, Mrs. E. H. Howson, expressed the appreciation of those present to Mr. Newton.

St. John's Auxiliary

Mrs. E. Young and Miss Emma Clementi were hostesses for the refreshments served at the close of the regular meeting of the Evening Branch of the Women's Auxiliary of St. John's Church, Monday evening in the parish hall. Canon W. P. Robertson opened the meeting and read the prayers. Miss M. Lancaster read the second chapter, "They Brave the Pacific", from the study book for the year, "West of the Date Line". An invitation was extended to the meeting on behalf of the W. A. of St. Luke's Church, to attend their golden anniversary, Wednesday evening at eight o'clock, in St. Luke's parish hall. Members decided to hold the next business meeting on November 6, since Dr. John R. Mott will be in Peterborough on November 13, the regular evening for the meeting.

Home and School Association News

KING GEORGE

Members of the graduating class of King George School were reminded of their good fortune, in being born in an advanced country, and the importance of being independent, by Mrs. F. W. K. Harris, guest speaker at the graduation exercises, Monday evening.

Speaking to the parents in attendance, Mrs. Harris gave an account of the advancement of public schools in Peterborough, both from an education and health viewpoint. She listed five causes for failure, and cited the story of George Washington Carver as an example of the desire for education.

Francis E. Kerr, principal of the school, took charge of the presentation of diplomas, and introduced the valedictorians, Miss Jean Brown and James Swanston. Both pupils stressed their gratitude, on behalf of the class, for the efforts of the teachers during their public school years. J. Blackwood briefly addressing the group, stressed the role played by parents in the education of the child, the value of a Christian background, and the ultimate reward to the parents.

Keith S. Wightman, school inspector, spoke to the graduates on their attitude to the new work at the collegiate, and wished them luck in their future efforts.

Education Week

It was announced that Sunday, November 5, would be the opening day of education week, and would be marked with a church service in Trinity church Sunday evening. Open school, to enable parents to see the progress the children are making, and to discuss the problems of the child with the teachers will be held Friday afternoon, November 10, at three o'clock. The Home and School Association will hold a tea in connection with this open school, to raise a donation for the Memorial Community Centre.

Musical interludes during the program included the following: two duets by Shirley Rome and Adele Gardiner, accompanied at the piano by R. Telford; a solo by Bill Crowder, accompanying himself on the guitar; a piano solo by Bob Cullen; and a community singsong, conducted by Mr. Telford. Mr. Kerr gave a short review of current events, and a few passages from "Paris Underground."

Minutes of the previous meeting were read by Mrs F. Watson, and Mrs. K. Gedge read the treasurer's report. Miss C. Dobbin's class was awarded the attendance book. Refreshments were served at the close of the evening by Mrs. C. Bachelor and her committee. Mrs. A. G. Stock presided.

Those receiving graduation diplomas are as follows: Russel Andrus, Doris Bertrand, Ralph Bigelow, James Blackwood, Jean Brown, Doris Chamberlain, Isobel Clark, William Crowder, Robert Cullen, Muriel Davis, Adele Gardiner, Cal Hawkins, Glenn Hunter, Betty Hutton, William Laidley, Home Lee, Theressa Lentz, Beverly McLean, Marguerite McNeely, James Millar, Edith Miller, Roy Mounce, Colleen Nicholson, Alan Payne, Rudolph Pollock, Walter Pridham, Shirley Rome, Gordon Runnett, George Sadler, Keith Sedgwick, James Swanston, Leslie Valois, Malcolm VanAllen, Joyce Withers, and Willa Wright.

◆ ◆ ◆

KING EDWARD

Members of the graduating class of King Edward school were advised to choose a well-rounded collegiate course, to prepare them for the future, by Leo W Copp, guest speaker at the graduation exercises in connection with the regular meeting of the King Edward Home and School Association, Monday evening.

Urging the students to take an interest in all subjects, the speaker said the post-war conditions might compel them to accept a position they would not ordinarily have chosen, and that an all-round course of study would help them adjust themselves to conditions. He advised those acquiring an education, especially students majoring in science, not to believe the theory that that which cannot be proved by science is not so, because the fundamentals of life are based on faith. In conclusion, Mr. Copp said that their attitude would determine, in eight to fifteen years, the attitude of substantial citizens, and future leaders of Canada.

Donald T. Crawford, principal of the school, congratulated the graduating class and urged them to play game and do their best. He presented certificates to the following students: Joan Allen, Bobby Bannon, Mina Campbell, Mae Coe, Alan Crocker, Helen Curtis, Wilma Deyell, Hugh Dobbin, Marian Dugan, Helen Dummitt, Lorne Eakins, Donald Floyd, Raymond Griffin, Bernice Hillier, Germaine Laderach, Shirley Lawrence, Floyd Marsh, Eleanor McGee, Sylvia Moynes, Gerald Murduff, John Murray, Helen Pomeroy, Mildred Pomeroy, Larraine Reader, Mona Robins, Jean Rogers Janet Scott, Jeannette Sloane, Bob Sugden, Doreen Vass, Alberta Whan, Shirley Wood. Helen Dummitt was valedictorian.

Mr. Crawford introduced the chairman for the evening, M. Sloane, who briefly addressed the graduates, Rev. F. W. Craik said a few words on religious education, and his son, Lieut. Norman Craik, R.C.N.V.R. also spoke briefly.

It was decided to hold a Christmas tea and sale of home cooking on November 20 in the school, and Mrs. E. Chambers, president of the Home and School Council read the creed. Mrs. G. Wallace was at the piano. Bobby Bannon played two trumpet solos, and Eleanor McGee and Jeannette Sloane entertained with two piano duets. Mrs. G. Stevens and her committee were in charge of refreshments served at the close of the meeting.

AUTUMN ROSES—There's a wonderful rose crop this autumn, so far as milliners and dress designers are concerned. Roses appear everywhere, tucked into waistbands, pinned to large black fabric bags and adorning the season's happiest hats. Hattie Carnegie tops a black velvet pillbox with an enormous pink rose set in green leaves and tied with satin ribbon. The sort of hat that's at home with a suit, with furs and with a simple or opulent frock.

—*By Alice Alden.*

DINNERS OF THE WEEK

By MARY MOORE

Sunday
Roasted tenderized Ham with Sweet Potatoes Chopped Spinach with Vinaigrette Sauce
Celery and Endive Salad
Lemon Meringue Pie Coffee

Monday
Pricassee of Lamb (2-inch cubes from lamb front)
Broccoli with Cream Sauce
Mashed Potatoes
Compote of Pears in Spice Syrup
Ginger Snaps Coffee

Tuesday
Wieners Baked in Casserole of Sauerkraut Baked Potatoes
Apple Pie (Gravensteins)
Cheese Coffee

Wednesday
Hamburg Patties
Potatoes in Parsley Cream Sauce
Chopped Beets or Harvard Beets
Head Lettuce Salad with Roquefort (Canadian) Dressing
Four-layed Chocolate Cake Coffee

Thursday (Vegetarian)
Eggplant and Tomato Casserole with Buttered Crumbs
Cauliflower with Mock Hollandaise
French or Home Fried Potatoes
Shoestring Carrots
Pumpkin Pie Coffee

Friday
Pickerel Fillets Crumbed and pan-fried Lemon or Tartare Sauce
Fried Underripe Tomatoes
Boiled White Beans Tossed Salad
Dessert Pears and Grapes
Crackers and Cheese Coffee

Saturday
Breaded Veal Cutlets
Quick-cooked finely shredded Cabbage Corn on the Cob
Raspberry Jam Steamed Puddings
Pouring Cream Coffee

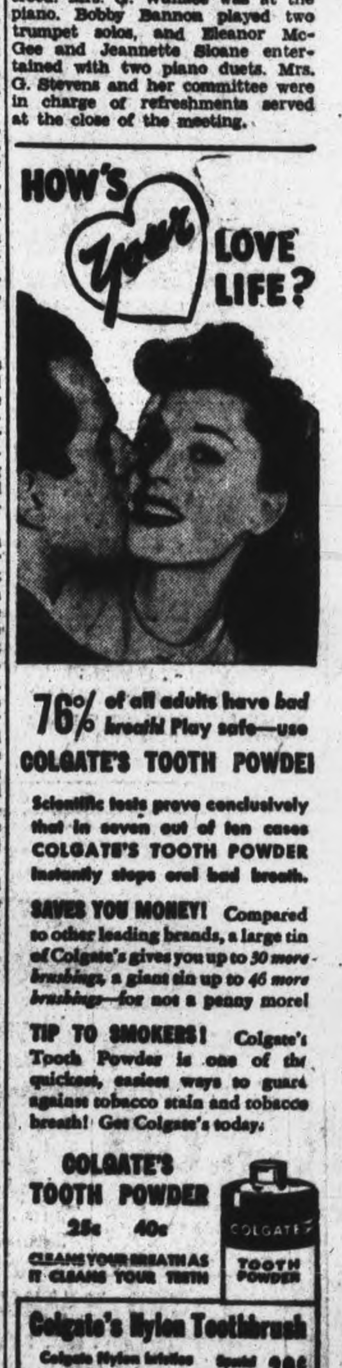

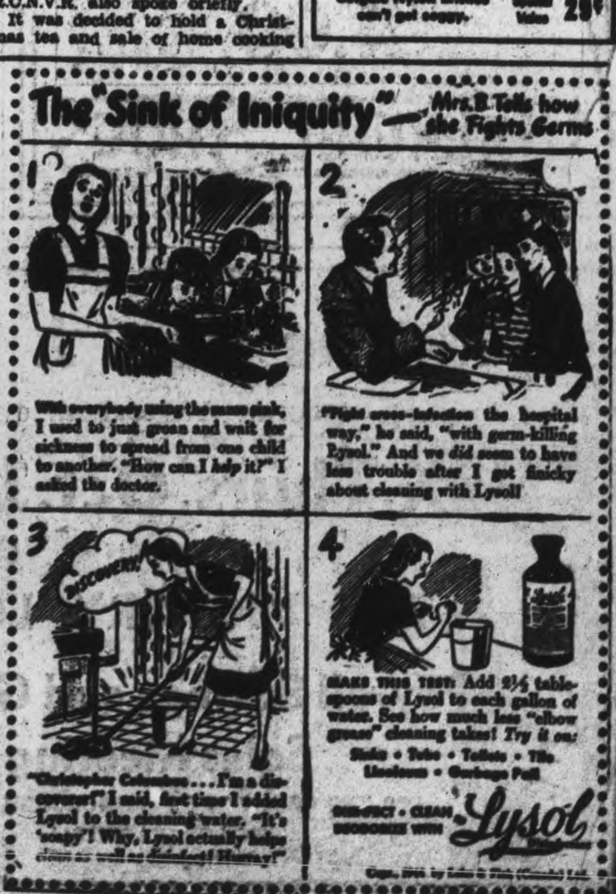

PLACES WREATH ON MEMORIAL—Canadian Minister National Defence Col. the Hon. J. L. Ralston places wreath on King Albert War Memorial at Antwerp during his Belgian visit. (Cdn. Army WIB Radiophoto)

Lions' Club Warned Inflation Serious Threat

A warning that Canada must maintain her economic stability for the next ten years or face grave consequences was given the Lions Club on Monday evening by Dr. Ken Rogers, noted lecturer and authority on boys' work from Toronto.

Dr. Rogers labelled his talk "Post-war Lionism," and stressed the individual responsibility of the citizens to avert any crises during the period when the soldiers will have returned home and are in the process of re-establishing themselves in a peacetime era.

"The man who comes back from the war wants a job, and the same spirit of fellowship that you give your neighbor. He does not want to be looked on as someone apart," said the speaker. Following this train of thought, he pointed out that never again must the young men of Canada ride the rods in search of work, and he coupled with this the intimation that if the people at home don't do their part in keeping conditions normal, these veterans who have been trained as efficient killers, may take matters in their own hands.

"If we can plan a successful war, we can plan and carry out a successful peace," he declared.

Voicing his fears of economic inflation, Dr. Rogers stressed the great need that exists for people to heed the suggestions of Government heads when they point out the dangers of inflation and what we can do to prevent such a condition. "We must listen to the planners and take their advice. We must curb our spending, put our money into bonds and leave the money there, or we are headed for chaos."

Canada must provide recreational facilities for the men and women who will throw off the uniforms or else they will find their recreation in beer halls and pool rooms with unpleasant results.

Age Dropping.

At this point he switched to the subject of juvenile delinquency, pointing out that since the war started, this has grown by leaps and bounds, with the age of delinquents dropping rapidly.

"We have in our midst the things to take care of these problems if we will but direct them."

The home, the school and the church all have a part to play, and another feature that must be given thought is the question of adult education. Many a mother has given birth to a child, and didn't know the first thing about bringing that child up. If it were not for the God-given quality of commonsense, juvenile delinquency would be far higher. He added that a forum where parents could get advice and guidance in child training would be a boon to any community.

"We are doing a good job in rethinking the functions of our schools, and the teachers are doing a grand job, making the schools centres for the children, not something for the trustees, and the taxpayers.

"The problems that loom on the horizon are a challenge to Lions, to extend their facilities and abilities to meet these conditions and handle them successfully. We must think of the man who is coming back, and the youngster who is growing up. Both are our responsibility," he stated.

The speaker was introduced by Hurrell Dodds and the thanks of the club was voiced by Pete McGillen.

Describes Loan.

Frank Woolley, introduced Bill Reid, Victory Loan organizer, who pointed out the need for some long-range thinking to-day, as the 7th Victory Loan approaches. He urged every member to educate the citizens to the need for buying more bonds and keeping them.

The draw prize was donated by Lloyd McClure and won by Herb Jamison.

Two members, Simpson Gledhill and Bert Sisson were initiated into the club.

OTTAWA COMMAND—Acting Commanding Officer of the river-class destroyer Ottawa, which helped sink a German sub, Lieut. Eric P. Earnshaw, R.C.N., of Ottawa, is shown here.

"Every day was a 'BLUE' DAY!"

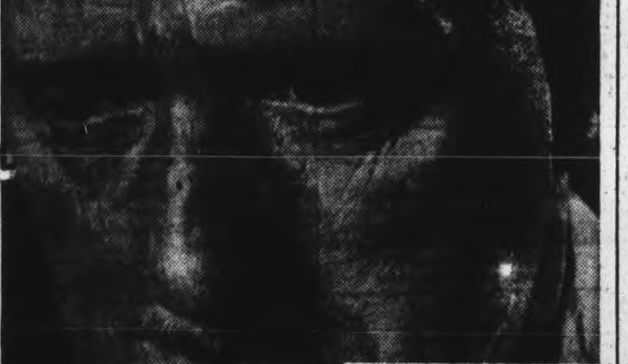

"I WAS far more worn out than the shoes I mended . . . logey and depressed all the time. I felt sure I was suffering from incomplete elimination. Yet harsh cathartics disagreed with me.

"Then I made Kellogg's 30-day test, and found how one simple change of diet could help me keep fit. No more 'dog' days for me! Now I enjoy my work and do a real job on a pair of shoes in record time!"

Make this 30-DAY TEST!

1. If you're really ill, see your doctor! But if you're just tired and low, especially if you're older than 35, chances are you're suffering from incomplete elimination. So take this precaution:

2. Start now to eat Kellogg's Bran Flakes every morning. You don't need to take nasty doses. To keep fit the natural way get more "bulk" in your diet by eating Kellogg's Bran Flakes with Other Parts of Wheat every morning.

3. Just 30 days should show you how grand it is to feel alert, with all the energy you need to do lots of extra things. You'll be glad to go on eating Kellogg's Bran Flakes—keeping fit the pleasant way.

LOOK FOR the name "Kellogg's" on the golden-yellow package. Two sizes. Made in London, Canada.

KEEP FIT with Kellogg's every day in the year!

Council To Meet With Board Of St. Joseph's

"They are asking us to do something which we refused to do for Nicholls Hospital," said Mayor Hamilton at last night's meeting of the council in a discussion of the letter recently received from the Board of Directors of St. Joseph's Hospital.

The specific subject Mayor Hamilton was referring to was a suggestion in the board's communication that, in the event of the establishment of a Civic Hospital "an equitable grant should be made by the city to St. Joseph's Hospital".

Alderman Sands, chairman of the council's civic hospital committee, amplified Mayor Hamilton's comment.

"If they want a grant," he said, "they should come to the council, and if they can show by an audited statement that the money is required, I feel that the council would be prepared to put a bylaw to the people for that purpose. They are a private corporation. If Nicholls Hospital did not have a clause in their private bill making the city responsible for operating deficits, and another clause that they would have to go to the people if they needed money for a new addition, I don't see how we could go to the people as we are now preparing to do."

The council's refusal to Nicholls Hospital, as cited by Mayor Hamilton, was to make any grant to that hospital except for annual operating deficits.

The letter from St. Joseph's Hospital Board set out that a 52-bed extension was being planned at a capital cost of $250,000, also that "St. Joseph's has depended entirely on voluntary financial support from Catholics. If Catholics are to be taxed for another hospital the voluntary support available in the past would be largely withdrawn."

Another clause in their letter was to the effect that the proposed addition to St. Joseph's would mean a large saving to all the taxpayers by supplying 52 more beds for hospital accommodation in Peterborough.

Misunderstanding

One of the statements in the board's letter was: "In the event of the construction of a new hospital by the city the plans for the proposed civic hospital could be reduced by 52 beds in view of this provision by St. Joseph's Hospital, thus materially lowering the capital cost of the taxpayer of the city."

Both Mayor Hamilton and Alderman Sands pointed out that this affirmation in the board's letter was incorrect, and was obviously based on a misunderstanding of the planning and preparations already advanced by the council's civic hospital committee.

"The fact is," said Alderman Sands, "that we took into consideration the report which had come to us that St. Joseph's were considering a 52-bed addition."

The civic hospital committee has been basing its estimates on a net additional accommodation of 225 beds, plus 40 beds in that wing of Nicholls Hospital which will be retained in use as a section of the Civic Hospital.

"If they don't build a 52-bed addition, I feel that the Civic Hospital would be filled rather quickly, and it might not be long until our accommodation was all taken up," Alderman Sands said.

"If they build 52 beds it will not cost us anything," Alderman Glover remarked, "but if we were to build for that many more it would cost us around $300,000 extra."

Conference Proposed

Alderman Ovens suggested that the council should endeavor to arrange at once a conference with St. Joseph's Hospital directors.

"We can't give them a fixed sum of money without going to the people," said Alderman Bradburn. "The sooner a meeting is held, the more quickly will we get a solution."

Alderman Sands: "The hospital committee of this council decided the other night that, in their opinion, the matters in the letter from St. Joseph's board was outside the jurisdiction of our committee, and that it was between the council and St. Joseph's Hospital board.

Sees Two Issues

We should not get two issues confused. One is the proposed Civic Hospital. The other is this matter between the council and St. Joseph's Hospital Board as to what the city council might ask the people to do for them. But, we don't want to tie up the city hospital committee with this question."

Alderman Sands' motion, seconded by Alderman Bradburn, that the board of St. Joseph's Hospital be invited to attend the meeting next Monday night was unanimously adopted. It will likely be a committee of the whole preceding the council's weekly meeting.

The hospital committee's report of their meeting last week was presented by Alderman Sands, and was adopted. It included the estimates prepared by James Govan for a total of $1,400,000. This "outside" estimate of the total cost has already been published. Some of its details were reviewed last night, and it was announced that Mr. Govan was returning to Peterborough in the near future for another conference with the hospital committee. Alderman Sands suggested that the council should also arrange a meeting with him on that visit.

Belleville Profits

Commenting on a question by Alderman Bradburn as to future maintenance costs, Alderman Sands said he was fully convinced that on sound businesslike management "our upkeep will not be as great as it has been. I cannot understand how Belleville is able to wipe off $12,500 a year of the hospital debt. It is one hospital that is paying, and if Belleville can do it, surely we can, too."

Alderman Ovens said he had been recently told in a visit to Brantford hospital that they had made a mistake in providing too large a proportion of ward accommodation, and that they were losing $1.65 a day on each ward patient and they had 140 ward beds.

"They told me their belief that if they had provided more private and semi-private accommodation they would probably be netting around $25,000 profit a year," Alderman Ovens said. "People have more money for hospital needs and they have more hospital insurance, and that enables them to provide for themselves accommodation of private or semi-private nature rather than in wards. Some people think that the larger the hospital the larger the deficit. From my enquiries I maintain that in normal times it would be just the opposite."

Fashions

Princess lines, soft scallops make jumper, Pattern 9301, as becoming to size 12 as to size 48. Short or long-sleeved blouse.

Pattern 9301 in sizes: 12, 14, 16 18, 20; 30, 32, 34, 36, 38; 40, 42, 44, 46, 48. Sizes 36, jumper, 3⅛ yds. 39-in.; blouse, 1⅝ yds. 39-in.

Pattern Number ....

Size ....

My Name ....

....

Address ....

I enclosed 20c for postage

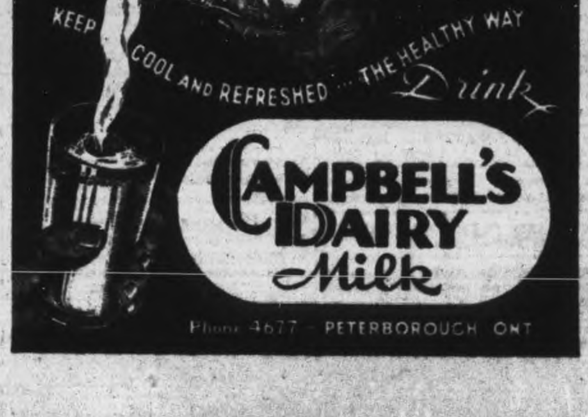

Philippines Invasion Drawing Close

By DEWITT MACKENZIE
Associated Press War Analyst

The Japanese war-lords lied to their public in their feverish claims yesterday of a great victory over the American fleet, fearing to disclose the truth—that United States sea and air fleets not only assaulted Japan's inner island defences but administered a smashing defeat to the Mikado's forces.

Tokyo's boast that the Imperial home fleet finally had come out and had decisively whipped Admiral Halsey's force, sinking two battleships and some 50 other warships, was pure hokum.

A communique from Admiral Nimitz's headquarters today discloses that while the Jap fleet did indeed poke its quivering nose out into the open, it fled in ingnominous panic when it saw the strength of Halsey's contingent.

As against this, in the fighting which has been proceeding for several days past as the result of attacks in the Ryukyu-Formosa area, the Japanese have lost an estimated 828 to 843 planes while some 146 ships and other surface craft also have been sunk or damaged.

Luzon, on which Manila is situated, is the northernmost and biggest of the Philippines. We are entitled to attach much significance to the persistent assault on Luzon, as the attacks on island defences in this area enter their second week. It's quite in the cards that we may be witnessing the preliminaries to Gen. McArthur's invasion of the Philippines.

However, these operations mean far more than the recapture of the Philippines, important as that is. They represent spade-work for the ultimate Allied attack on the Japanese mainland, and for an invasion of the southeast coast of China.

Two Jap Ships Sent To Bottom

CHUNGKING, Oct. 17—(AP)—Co-operating with Admiral Nimitz' task force operations, the U.S. 14th Army Air Force yesterday destroyed a Japanese cruiser and probably sank a destroyer in the South China Sea, headquarters announced today.

The American bombers also struck and possbily sank a total of 48,000 tons of enemy shipping which had taken refuge in Kong Kong when threatened by the American task force.

THEY REUNITE IN PRAYER—In silent prayer at the tomb of Aimee Semple McPherson, Canadian-born evangelist, was the first time the trio had been together in many months. They are the late evangelist's son, Rolph McPherson, her mother, Mrs. Minnie Kennedy, and her daughter, Roberta Semple Salter, who arrived in Los Angeles, Calif., from New York. The three are the only persons named in Mrs. McPherson's will.

CANADIAN OFFICERS GO OVER THE PLANS—This British official photo shows three Canadian officers of the 21st Army Group. Left to Right: Brig. A. W. Beament, Canadian section, G.H.G., Col. Harvey W. Wilkinson, personnel officer attached to the 21st Group, and Brig. C. Loyd, deputy adjutant general.

Peterborough Life Underwriters Hold Congress

With a registration of almost one hundred, the Peterborough Life Underwriters held a most ambitious and successful Sales Congress at the Kawartha Club. This was attended by representatives of all companies throughout the district of Central Ontario, including Whitby, Oshawa, Bowmanville, Port Hope, Cobourg, Campbellford, Norwood, Kingston, Lindsay, Orillia, Minden and Peterborough. The registration was supervised by John Nornabell of The Mutual Life.

Immediately previous to the opening of the business sessions, Mayor James Hamilton welcomed the guests and and congratulated the Life Underwriters, not only upon the progress and success of the Life Insurance business, but for the splendid type of citizenship they brought to their communities. This, he pointed out, was evidenced the manner in which they had actively assisted in every community effort for the advancement of society. Mayor Hamilton also made special mention of the untiring and unselfish effort put forward by the Life Insurance men of this country in the several Victory Loan Drives—an effort which he well knew was a vital factor in the success of every Loan.

The business sessions were presided over by E. L. Sackville, C.L.U. of Manfacturers Life, who introduced the following speakers, all of whom were from Toronto; Montague Raisman, C.L.U. Metropolitan Life; G. A. Walters, branch manager, Canada Life; Gordon Nairn, field supervisor, Life Underwriters Association of Canada and Russell Wood, assistant superintendent of Agencies, Imperial Life, Toronto

Preceding the luncheon hour, Mr. D. T. Diplock, manager of the Sun Life, organized a putting contest which was supervised by Lex Robson, pro. of the Kawartha Club. During the luncheon, Jim McCulloch of the Metropolitan Life, president of the local Association, resumed the chair and called on Rufus Payne, London Life, to lead the community singing.

At the opening of the afternoon session, E. G. Pridham, C.L.U., manager of the Mutual Life, presented the Chartered Life Underwriter Certificates (C.L.U.) to Bruce Sargent, manager of the Great West Life, and Duncan McDermid of the same Company. This degree is awarded to those Underwriters who have successfully passed the necessary examinations set up by the Institute of Chartered Life Underwriters of Canada, in co-operation with the Extension Department of the University of Toronto. The degree may not be used by an Underwriter until he has had at least two years of practical experience in the selling and servicing of Life Insurance.

It could be said that the "Theme" of the Congress was "Individual Self-Improvement" with a view to rendering the highest type of service to one's clientele.

Among those present from Peterborough were:— Canada Life: O. Smith, A. Warrilow, James Juby, Alex Sollitt, Frank Patterson. Confereration Life: J. Costigane, C. Gallagher. M. Pringle, P. J. Mather. Continental Life: S. McLeod. Dominion Life: Paige Rowell, Bill Kinlin, B. Seabrook and Mrs. Ruby Brooks. Empire Life: J. R. Londerville, George W. Herron, W. P. Sherwin. Excelsior Life: H. J. Huff. Great West Life: Bruce Sargent, C.L.U., R. D. McDermid, R. Irwin. Imperial Life: J. D. Anderson. London Life: H. Howay, H. White, Vic Allen, W. V. Drury, R. R. Payne, J. Arnott. Manufacturers Life: M. H. White, F. J. Hughes, E. L. Sackville, C.L.U. Metropolitan Life: J. W. Bowen, W. C. McCreery, S. J. Houlihan, J. McCulloch, S. Marchen, J. H. Peel, J. Carson, W. Brennan, J. Cairns. Mutual Life: E. G. Pridham, C.L.U., J. Lee, John Nornabell. North American Life: J. McLaren. Prudential Life: E. Henwood, W. C. Nicholson, T. Best, W. Wright, K. Jones, W. Mackie, Reg. Doubt, G. Anglesey, H. C. Harris. Sovereign Life: R. J. Lowes, J. N. Murray. Sun Life: D. T. Diplock, H. Taylor, C.L.U., G. Minty.

Pte. R. Brown Injured In Boulogne Battle

HAVELOCK, Oct. 17 (ENS) — Pte. Russell George Brown, of the Highland Light Infantry of Canada, son of Mr. and Mrs. John Brown of Havelock, has been wounded in France.

Prior to enlisting in December, 1943, Pte. Brown was employed as a sectionman on the C.P.Ry. here He trained at Cornwall and Ipperwash, going overseas last May at the age of 18 years.

Since receiving the official notice Mr. and Mrs. Brown have received a letter from Pte. Brown stating that he was wounded while in action at Boulogne, and that his right foot had been injured by shell fragments which struck his toe and travelled down the foot, tearing the heel off his boot.

Will Fight Japs

TORONTO, Oct 17 (CP) — Sir Bernard Pares, noted authority on Russian affairs, said in an address to Toronto Canadian Club yesterday that before "the end" Russia will be in the war against Japan, since Russia "has more bones to pick with Japan than we" and cannot afford to be absent from the council chamber when the question is settled.

ALL THE Extra VITAMINS and MINERALS HE NEEDS

Authorities say the difference between husky children and those who are poor eaters, underweight, and nervous is often simply a matter of proper nourishment, especially an adequate supply of vitamins and minerals.

But don't worry about vitamins and minerals! Children who eat 3 average-good meals including fruit juice, and drink 2 glasses of Ovaltine each day, are getting all the extra vitamins and minerals they need. In addition to its well-balanced food values, Ovaltine adds significant amounts of Vitamins A, B_1 and D and the minerals Calcium, Phosphorus and Iron. So, if your child is not developing normally, remember this rule:

3 good meals plus 2 glasses of Ovaltine every day.

OVALTINE
THE PROTECTING FOOD-DRINK

Quickly Relieves Distress of Sneezy, Stuffy Head Colds

You will like the way a few drops of Va-tro-nol up each nostril promptly, effectively relieve distress of head colds. It soothes irritation, reduces swelling, helps clear cold-clogged nose and makes breathing easier. (NOTE: Also helps prevent many colds from developing if used in time!) Try it! Works just fine! Follow directions in folder.

Special Double-Duty Nose Drops Works Fast Right Where Trouble Is!

VICKS VA-TRO-NOL

HAWES' Lemon Oil

"The Best Polish for Your Furniture"

12 oz. 25c

—because Hawes' Lemon Oil preserves, as well as polishes your fine furniture and woodwork. Easy to apply—just a few drops on a damp cloth instantly remove dullness, finger-marks, spots, etc. Polishes quickly hard and dry, leaving no sticky film to catch the dust.

Try a bottle today.

BE SURE IT'S HAWES'

The Examiner

CLASSIFIED ADVERTISING RATES

Cash with order 1½c per word per insertion; 35c minimum for first insertion; 45c minimum with box number.

If paid within five days, 2c per word per insertion.

After five days, 2½c per word per insertion.

Refunds must be claimed within thirty days.

The names and addresses of box-holders are confidential and cannot be given under any circumstances.

THE PETERBOROUGH EXAMINER reserves the right to classify, edit, or reject any classified advertising copy. Read your ad at the first insertion. The Examiner will not be responsible for more than one incorrect insertion. Copy accepted up to 1 p.m. each day for insertion the same day except Saturdays when copy must reach the Examiner before 10 a.m.

Birth Notice	75c
Card of Thanks	75c
Engagement Notice	75c
Marriage Notice	75c
Death Notice	75c
In Memoriam	75c

The above charge is for 50 words; over 50 words 2c per word is charged.

Coming Events — First insertion 20 words or less minimum charge 50c. Subsequent consecutive insertions 40c per insertion. Over 20 words, 2c per extra word per insertion.

TELEPHONE 4641

Births Marriages Deaths
In Memoriam — Card of Thanks

BIRTH

LEAN—Mr. and Mrs. Gordon Lean (nee Emma Couch), are happy to announce the arrival of a daughter at Nicholls Hospital, Oct. 16th, 1944, a baby sister for Edna.

RECEPTIONS

Mr. and Mrs. Howard Blewett, 717 Elcome Crescent, Peterborough, Ontario, will be at home to their friends, Saturday, October 21, 1944, from 3-5 and 7-9 p.m. On the occasion of their twenty-fifth wedding anniversary.

DIED

EDMISON — Louisa Jane Fowler, wife of the late George A. Edmison in her 72 year at the residence of her daughter, Mrs. I. H. Shield, Lot 10, Con. 13, North Monaghan, on Monday evening, Oct. 16, 1944. Funeral from the residence on Thursday, Oct. 19, 1944, at 3 p.m. Dr. E. W. Young of St. Andrew's Church officiating. Interment at Little Lake Cemetery.

POTTER, Cyrus Edgar—At Nicholls Hospital on Sunday, October 15, 1944, in his 86th year. He leaves to mourn his passing one daughter (Lula), Mrs. Fred Barford, Toronto and four grandchildren, Mrs. Doris Eldridge, Harold and James Wilson of Toronto and Wilbert of Tweed.

The funeral will be held from the Hendren Funeral Home, Lakefield, on Tuesday, October 17, at 10 a.m. and proceed to the Salem Cemetery Coe Hill for burial. Rev. Mr. Hicks officiating.

MUNRO, Robert Bertram — At Camp Borden, Ontario, on Monday 16th, 1944, Robert B. Munro, B.A., beloved son of the late M. D. Nihill Munro and Annie E. Munro of 580 George street. Resting at the residence of his mother where service will be held on Thursday, October 19th at 2 p.m., conducted by Flight Lieutenant D. R. L. Clarke, Padre of No. 1 S.F.T.S., R.C.A.F., Camp Borden and Rev. J. R. R. Cooper of George street United Church. Interment in Little Lake Cemetery.

IN MEMORIAM

SANDERS—In fond and loving memory of my dear husband, Cpl. Bernard (Bud), Sanders, who was killed in Italy (Hastings-Prince Edward Regt.), one year ago today, October 17, 1943.

I seem to see in the soft, dim light,
A face I loved the best,
And think of him when the sun's last ray
Goes down in the far-off west.
I miss you no less as the time passes on
Than I did on the day of your going,
For absence can never close the door of my heart
And the lamp of my love is still glowing.
Your heart was the truest in all the wide world,
Your love the best to recall,
For no one on earth could take your place,
You are still the dearest of all.
—Lovingly remembered by his wife Pearl.

SANDERS—In loving memory of Cpl. Bernard (Bud) Sanders, who was killed in Italy, one year ago today, October 17, 1943.

There is a mother who misses you sadly,
And finds the time long since you went,
And I think of you daily and hourly
But try to be brave and content.
But the tears that I shed in silence,
And I breathe a sigh of regret,
For you were mine, and I remember,
Though all the world forget.
—Ever remembered by mother and brother Jack.

BALL — In loving memory of our dear mother, Sushanna Ball, who passed away October 17, 1943.

God knew that she was suffering,
That the hills were hard to climb,
So He closed her weary eyelids,
And whispered, "Peace Be Thine".
Away on the beautiful hills of God,
By the valley of rest so fair,
Some time, some day we know not when,
We will meet our mother there.
—Lovingly remembered by sons and daughters.

In Memoriam Verses

A booklet from which In Memoriam verses may be selected is available at the Advertising counter of The Examiner, Telephone Classified Dept. 4641.

Births, Deaths, Etc.
(Continued from Preceding Col.)

IN MEMORIAM

ROBINSON—In loving memory of Martha Louise Robinson, who died October 17th, 1943.

We cannot clasp your hand dear mother,
Your face we cannot see,
But let this little token tell
We still remember thee.
—Ever remembered by her daughter and son-in-law, Mr. and Mrs. M. G. McNeely.

FLORISTS

TURNBULL'S FLOWERS LIMITED 441 George Phone 7322—Nights 328

COMING EVENTS

First insertion, 20 words or less, minimum charge 50c. Subsequent consecutive insertions, 40c per insertion. All over 20 words, 2c per extra word per insertion.

DANCE NORWOOD TOWN HALL, Friday, October 20, Graydon Sheldon's Orchestra, modern and old time dancing. Admission ladies' 35, gents' 50.

DANCE LEGION HALL THURSday, October 19, modern and old time dancing. Red Moncrief and his music. Admission 35 and 50.

RESERVE THE DATE, NOVEMber 15, for Grenfell Tea at the home of Mrs. W. R. Morris, Homewood avenue. Home cooking table, sale of Christmas cards, stationery and handicraft.

FARM YOUNG PEOPLE'S CLUB — Annual meeting, Friday, Oct. 20, 8.30 p.m. Co-op. Hall. Election of officers followed by good program. Mrs. J. G. Wharry, guest speaker. Members are especially urged to attend.

LOCAL COUNCIL OF WOMEN meeting Thursday 2.30, Y.W., addresses by Miss Stella Cuffe, St. Catharines, and Mrs. Luffman, Toronto. Everybody welcome.

DANCE AT ZION, FRIDAY, OCTOber 20. Gents' 50, ladies' 25. Music by the Haymakers.

DANCE AT HIAWATHA, FRIDAY, Oct. 20, Minifie's Orchestra. Proceeds for soldier's cigarettes. Admission 35c and 50c.

PETERBOROUGH PROPERTY Owners Association — A meeting will be held in Chamber of Commerce rooms Tuesday, October 17th at 8 p.m., at which the following matters will be discussed.
(1) New Memorial Centre.
(2) Proposed Civic Hospital.
(3) Recent increase in property assessment.
All property owners cordially invited.

DANCING EVERY NIGHT AT THE Trocedero Club, available for private parties. Telephone 8920 for reservations.

TEA AND CHRISTMAS SALE, Wednesday, October 18, from 3-6 o'clock, in St. Paul' Sunday School Hall. Auspices Friendly Group.

RUMMAGE SALE THURSDAY and Friday, October 19, 20, 456 George St. N. (opposite Bethany Tabernacle). Auspices Hadassah Organization.

SOCIAL EVENING, K. of C. HALL, Simcoe street Tuesday. Thirty games. Special prizes. Come and bring your friends for an enjoyable evening.

PERSONALS

FOR INSTANT RELIEF, GET "LLOYD'S Corn and Callous Salve," containing Benzocaine, the new local anaesthetic 50c, at Elliott's McDermid & Jury and Payne's Drug Stores.

POST'S REMEDIES
889 Queen St. E., Corner of Logan
TORONTO PHONE GL. 0130

FULLER BRUSH PRODUCTS, J. Wright, 580 Bolivar. Dial 8502.

"CONSTIPATION, BILIOUSNESS, INdigestion quickly relieved with Kipp's Herb Tablets," the effective tonic laxative. 25c and 75c sizes, at your Druggist.

FULLER BRUSH REPRESENTATIVE Telephone 9778

FULLER SALESMAN F. DAWE, 481 Water. Telephone 6780.

SPIRELLA FOUNDATIONS. 3011.

RAWLEIGH'S PRODUCTS 380 SIMCOE Telephone 3055.

AVON REPRESENTATIVE 546 BETHune Street. 3194.

Custom Tailoring

HAVE YOU SEEN OUR SUPERB COLlection of Ladies' Fall Suits, Topcoats, and Odd Skirts—made of Manufacturer's Samples? Tony Pepe, Greene Building. Telephone 4295.

Piano Tuning

FRED WALKER, HEINTZMAN & CO. Toronto, Authorized Piano Tuner — permanently located Peterborough Telephone 9496. Mail Order CHEX.

WILLIAM POTTER, PIANO TUNING and Repairing (formerly Heintzman) Dial 9462.

3a Hairdressers 3a

SPECIAL RE-CONDITIONING PERMAnent, $7.00 Paris Beauty Salon, 184 Hunter Street W., opposite Bell Telephone Co. Telephone 5311

EXTRA SPECIAL OIL WAVE, $6.50 FOR $5.00 Rosanne Beauty Salon, Kresge Building. Dial 8637.

MARY MARINO ADVISES ONE OF her better Cream Waves for that hard to curl, and dry hair. Dial 8693.

SPECIALS — END PERMANENTS $1.00 up. Oil Permanents $2.50 up. Gowner's. Dial 8874.

REGINALD HAIR STYLIST SPECIALizes in Permanent Waving, White, Fine, and Difficult Hair. Telephone 5043. 232 Charlotte.

EILEEN RUSSELL, 216 MONAGHAN Road, opposite Prince of Wales School, is now in a position to take your appointments. Telephone 8278. Only best available materials used.

FOR SALE

4 Miscellaneous 4

WORMS, MINNOWS. 172 ADELINE

UPRIGHT PIANO, PERFECT CONDItion. 616 Charlotte Street.

WHITE SUNSHINE PRAM, GOOD condition. Apply 216 Euclid Avenue.

FOR SALE

4 Miscellaneous 4

¾ IVORY PAINTED WOOD BED, ALL-Steel Spring, Brass Bird Cage. 3407.

LADY'S BICYCLE. 146 AYLMER.

PHILCO CAR RADIO, WITH AERIAL; Vacuum Cleaner, like new, complete with Attachments. 641 Water. 6186.

RIFLE, REMINGTON 22 HIGH POWER, Slide Action, new, with 150 Cartridges —price $100. Dial 6633.

CHILD'S 3-PIECE GREEN COAT SET, size 3; Child's 3-Piece Blue Coat Set, size 4; both like new. 264 Aberdeen Avenue, between 2 and 4.

GABARDINE COAT, TWEED WINTER Coat, size 14. Telephone 3395.

TWO LADIES' BLACK CLOTH COATS, with fur collar, sizes 38 and 42. Telephone 9371.

CARROTS, $1.00 BUSHEL, DELIVERED Telephone 6089.

SINGLE BAR SHOT GUN AND SHELLS. Telephone 8072.

THREE-BURNER HEAVY DUTY ELECtric Stove, $15.00. Apartment size Metal Ice-box, $15.00. 564 Charlotte.

GENTLEMAN'S TWEED SPRING AND Fall Coat, size 40; Gentleman's Navy Winter Overcoat, size 40; both Coats in excellent condition 191 Rubidge Street, after 7.

PLAY PEN, MAN'S GREY FALL COAT and Blue Overcoat. Telephone 9330.

BLACK COAT, SIZE 42-44, PERSIAN Lamb trimmed, chamois lined, good condition. Apply Evenings, 743 Water.

GIRL'S WINTER COAT, SIZE 10. TELEphone 3995.

STORE COUNTER. APPLY GORD'S Inn, 54 Hunter Street East.

BEDROOM SUITE, WRITING DESK. Telephone 5182. 368 Water, Apartment 3.

15 SQUARES CORRUGATED IRON Siding, good shape, $5.00 per Square. The Peter Hamilton Company, Limited.

MAROON STROLLER, LARGE PLAY Pen, Baby's Bath, Bassinette. Telephone 9675.

FIVE-TUBE SERENADER MANTEL Radio, good condition. 515 Cross Street.

CONSOLE DEFOREST RADIO; MAN'S Brown Winter Overcoat, size 38; Stove, Bicycle. Apply 116 Lansdowne Avenue.

THREE WINTER COATS, ONE TWEED with zippered chamois lining; Brown Box Coat, with wolf collar; Black Persian Lamb trim; all size 15; Five Dresses; 3 Suits; all practically new; very reasonable. Mrs. Levine. Apply Wednesday Afternoon or Evening. 564 Homewood.

TWO 100 GALLON OIL TANKS, PERfect condition. New Fabricord Cover for Auto, Trunk Mover. 52 McDonnel, Third Floor.

SEWING MACHINE. TELEPHONE 6315.

BLACK SEAL COAT, $25, GOOD CONdition, size 40. 427 George Street South.

GREY BROADTAIL COAT, SIZE 14 Telephone 7103.

NEW AND USED HOME FURNITURE. Furnishings and Equipment, 375 Weller Street.

PRIVATE SALE— FINE LINEN, LOVEly Lace Spread, Beautiful China, Antiques, Table Mats, Jewellery Fine Silverware, Flat, Cake, Pie, Fern, Casserole, Ornaments, Vase, Lamps, Shades, Pictures, Modern and Old; Boy's Linen Suits, 6 years, Good Clothing, 42, 36; Chintz, Net Curtains, Good Electrical Pieces and Supplies, Radio, Aerial, Practical Desk, Good Chairs, Tea Wagon, Stands, Frames for Boys' Sport Pictures, Goloshes, Pair Shoes, size 6, left built one inch; Dress Form, adjustable, Gas Stove and Oven. 10:30-5:30 and 7:30-10:00. 52 McDonnel, 3rd Floor.

RECONDITIONED SEWING MACHINE. Dial 8425.

ELECTRIC WASHING MACHINE, IN excellent condition, $75. Small Quebec Stove, with Oven, also Pipes, $16.00. 243 Murray Street.

GREY TWEED COAT, FUR COLLAR, practically new, size 14. Cost $46.00. Will sell for $18.00. Owner joined Army. Between 7 and 9 To-night— 556 Homewood.

QUANTITY OF BALED HAY AND Baled Straw. H. Hamlin, Donegal Street. 8526.

LADY'S COAT, FUR COLLAR, SIZE 38. Gentleman's Coat, size 40; cheap. 337, McGill.

QUEBEC HEATERS, STOVES, DOORS, Windows, Mangles, Cream Separators, Tanks, Troughs, Brick, Cement Blocks, Barrels, Steel Drums, etc.
THE PETERBOROUGH METAL CO.

STEEL CANS
CAN BE USED FOR ASHES OR GARBAGE
50c each
NO DELIVERIES
The Peterborough Metal Company

COMBINATION OXYGEN-ACETYLENE Welding and Cutting Outfit, Two-Stage Reduction Oxygen-Acetylene Regulators, Five Welding Tips, No. 2 to No. 10 inclusive; Cutting attachment cut up to Six inches thickness, all in perfect working condition; guaranteed. Write Box 163, Examiner.

SIX-TUBE PHILCO BATTERY RADIO, with Wet Battery included; Two Aladdin Lamps, One Hanging, One Table; also Victrola. 1 ring 14, Keene.

BOY'S OVERCOAT, SUIT, AND WINter Windbreaker, size 14-15. 474 Rogers Street.

GENTLEMAN'S BROWN WINTER Overcoat, size 38. Telephone 6314.

USED KELVINATOR REFRIGERATOR, about 6 cu. ft. capacity, separate freezing unit. Write Box 161, Examiner.

We have Good Stocks of: Plumbing and Heating Materials; Enamel Goods, Baths, Showers, Closet Combinations, Bowls, Tanks, Seats, Laundry Tubs, Sinks, Basins, Water Systems, Septic Tanks, Range Boilers, Hot Water Heaters, Hot Air Furnaces, Radiators, etc. Pipe and Fittings for all Fixtures, Steel Beams, Channels, Angles, Rounds, Flats etc.
The Peterborough Metal Co.
286 Simcoe St. Telephone 5760

RIFLES AND SHOTGUNS— FOR SALE, Purchase or Exchange, Rifles and Shotguns. Wanted to Buy, Centrefire Cartridges and Shotgun Shells Empty Cases Wanted for Reloading. Ammunition Exchanged. Telephone 7679.

ELECTRIC WASHING MACHINE, GOOD condition, $45.00. Fur Jacket, size 14, $10.00. Evenings after 5, 129 Park North, Apartment B.

EIGHT-PIECE OAK DINING-ROOM Suite, also Cook Stove. 576 Rogers.

PRACTICALLY NEW ANNEX. TELEphone 3290.

FOR SALE

4 Miscellaneous 4

LEATHER COAT 34, WINDBREAKER 34, Pair Men's Shoes, like new, 9; Typewriter Desk Lamp, 2 Ladies' Fall Coats, 1 Winter Fur-trimmed. After 6, 281 McDonnel.

TWO WINTER COATS, BLUE AND Tweed, fur collars, size 14. 491 Bolivar.

CIRCULATING HEATER, PRACTICALly new. 136 London Street.

GENUINE MASON & RISCH PIANO, Walnut finish, good condition, Tuned and Delivered. Parks' Studio, 208 Charlotte Street.

MAN'S WINTER OVERCOAT, SIZE 38. 614 Stewart.

5 Dogs, Cats, Birds, Etc. 5

DEER HOUND FOR SALE, PART BLOOD and Redbone Male Hound, guaranteed on Deer. Apply The Hubbel Hardware Co., Havelock, Ontario.

WIRE-HAIRED FOX TERRIER PUPS. Thoroughbreds. 567 Albert Street.

YOUNG SINGER CANARIES. 134 PARK Street.

DOGS BOARDED. HEDGLEY KENnels Port Hope Highway. Telephone 4808.

6 Fuel 6

DRY, MIXED WOOD, READY FOR Stove. Joe Cavanagh, Indian River, Telephone Keene 41 ring 23.

WOOD. DIAL 6446.

DRY MIXED WOOD AND SLABS. Albion Wood Yard. Dial 5204-7939.

ALL KINDS OF WOOD FOR SALE, Cut and Delivered. Dial 6446.

7 Livestock and Poultry 7

TWO SADDLE HORSES, ONE BUGGY, Set of Light Harness. 115 Hilliard Street. Apply after 5.

150 PULLETS, 3 MONTHS OLD. TELEphone 8029.

COW, SIX YEARS OLD, GOOD MILKer, due October 23. Art. Charlton, Route 4, Peterborough.

ONE HEIFER, HALF HOLSTEIN, fresh. M. Edgerton, South Monaghan.

THREE HEIFERS, THREE YEARS OLD, due to freshen October 24. One Four-year-old Holstein Cow, due to freshen November 1. Roy Spears, Route 11, Peterborough.

18 PIGS, SEVEN WEEKS OLD. J. E. Allen, Millbrook.

JERSEY COW, SPRINGER. TELEphone 45 ring 21, Keene.

GOOSE AND GANDER, 9 GOSLINGS. W. G. Rowland, Fraserville.

DURHAM COW, DUE TO FRESHEN 25th; 9 Stockers. Frank McMahon, Lot 3, Concession 8, Douro.

60 EWES, OXFORD DOWN. CALL ON Saturday. John S. Moore, No. 2, Indian River.

21 1½-YEAR-OLD DURHAM STOCKers, 600-700 lbs. each. Leonard Meade, 367 McDonnel Street. Must be Sold.

HOLSTEIN HEIFER, FRESH. TELEphone 4091.

7x Farmers' Needs and Supplies 7x

ALL KINDS OF TRACTOR WORK, 2 Outfits. Dial 8686.

KID DOUBLE PLOUGH, LIKE NEW. McCormick-Deering Disk. Willis Hall, Millbrook.

GET YOUR ORDERS IN EARLY FOR Custom Ploughing for the Fall. Telephone 7781, or get in touch with Art O'Halloran, at 319 McDonnel Street.

8 Real Estate 8

IN LAKEFIELD, TWO-STOREY RED Brick, 5-Roomed House, garage and barn, large garden, close to bus line; newly decorated. Mrs. Sophia Tedford, Warsaw. Telephone 7 ring 3.

FOR SALE, 7-ROOM BRICK HOUSE, hardwood floors, furnace, choice locality, 399 Walton. Lowest price, $4,800.00. Apply Owner, 416 Stewart.

Cameron, 4 Rms, with 3 Lots	$1,600
Braidwood, 5 Rms, Brick	$2,000
Union, 8 Rms, modern, $600 dn.	$3,100
Wolfe, 9 Rms, oak fls., 3 Apts.	$4,700
Gilmour, 6 Rms, H.W. heat	$5,700
Gilmour, Duplex	$6,500
6 Apartments, steam heated	$16,000

J. A. GIBBS, 141 Hunter St. 3843.

$3,900 Brick, plmbg., furnace, 7 Rooms, gar., Morrow Street. November 1.
$4,500 Very central, Brick, 7 Rms., furnace.
$5,000 Modern Double Brick, South Good buy.
$1,400 7 Room Brick, electricity, Large Lot, KEENE. Nov. 1.

H. J. McCANNAN
Real Estate and Insurance
JACK SINCLAIR, Salesman
140 Simcoe St. Telephone 4246

Brick 5 Rooms, Lights, 1 Acre Ground. Possession November 1 .... $2,700
Frame, 5 Rooms, garage, henhouse ... $1,600
Brick, 7 Rooms, mod., West side $5,000
100 Acres, mostly working. Frame House, frame barn, on County road $3,600
Apartment to Rent, modern, central, garage, adults only. Possession Nov. 1.
M. STOREY
374½ George St. Telephone 6573

West, Real Modern 7 Rm. Brick $5,500
East, 6 Rm. Brick $3,000
Central, 6 Rm. Brick $2,600
150-Acre Farm, 7 Rm. Brick House, hardwood floors, and furnace, 40 x 60 hip-roof barn, extra well watered; 30 Acres good mixed bush; milk contract can be assumed; 5 miles from City. Owner retiring. Price ... $5,500
O'TOOLE BROS.
Real Estate and Insurance
184 Charlotte St Phone 9447

6-Room House, Dublin Street	$3,700
9-Room Brick, Aylmer	$4,700
5-Room House, 1 Acre	$2,000
6-Room House, 5 Acres	$2,500
7-Room Brick, George	$4,200
5-Room Frame, Antrim	$1,800
3-Suite Apartment House	$8,800

A. E. THOMPSON
Kresge Building. Telephone 7294

Cottages for Sale or Rent

COTTAGE THAT CAN BE MOVED Telephone 6344.

9x Building Materials 9x

QUANTITY SECOND JOIST 2 x 6 Telephone 4872.

10 Used Cars 10

1935 PONTIAC COACH, IN GOOD CONdition, heater, 5 tires. Will accept Trade. Serial 5210012537—$410.00. E. Lloyd, 614 Stewart.

1936 FORD COACH, SERIAL C18Y10491, heater and spare tire—$600.00. I. Davis, 332 Reid.

1934 MASTER CHEVROLET SEDAN, six tires and heater, motor newly overhauled; Serial No. 841447. Price $425. Apply Mr. Swinn, 243 Murray Street.

1932 CHEVROLET CABRIOLET, MECHanically A1, 6 tires, heater; Serial 371934—$225.00. Curtis Service Station.

FOR SALE

10 Used Cars 10

1929 ESSEX SEDAN, SERIAL NO. 1090-221, good tires. Price $100. Apply T. Weaver, 677 Park Street North.

TO RENT

11 Miscellaneous 11

SEWING MACHINE RENTED. TELEphone Singer 8425.

DOUBLE GARAGE. 630 GEORGE Street.

ELECTROLUX CLEANER, COMPLETE, by Day or Week. 4547.

GARAGE. 201 ROMAINE.

11x Apartments To Rent 11x

FOUR - ROOMED SELF-CONTAINED Upper Apartment, near C.G., adults. Vacant November 1. Write Box 173, Examiner.

11xx Houses to Rent 11xx

SEVEN-ROOMED HOUSE, 3 MILES east of Peterborough, on Highway No. 7. 35 ring 41, Keene.

12 Rooms 12

WELL FURNISHED ROOM, IN QUIET Apartment, on the Ground Floor, central no Cooking. Telephone 9436.

LARGE, BRIGHT, HEATED ROOM, suitable for Light Housekeeping. Call 5181.

TWO GIRLS TO SHARE ROOM. TELEphone 3835, after 6.

FURNISHED, CENTRALLY LOCATED. Apply 520 Gilmour Street, after 7 p.m. Telephone 6194.

TWO FURNISHED, LIGHT HOUSEkeeping Rooms. Write Box 171, Examiner.

TWO GIRLS TO SHARE ROOM, WITH Board. Telephone 3995.

FURNISHED BEDROOM, HEATED, with or without Breakfast. 30 George Street North, Apartment 1.

LARGE, UNFURNISHED ROOM 510 Water.

TWO FURNISHED, HEATED ROOMS. 621 Water Street.

IMMEDIATE POSSESSION, 2 LARGE, Unheated Rooms, central. Dial 8392.

ROOM FOR GENTLEMEN. TELEphone 4885. 351 Charlotte.

LARGE FURNISHED ROOM, FOR ONE or Two Girls, privileges of Kitchen and Living-room (as Companions). Apply at 619 Lock Street.

TWO HEATED, UNFURNISHED ROOMS Dial 8319.

WANTED

13 Rooms Wanted 13

HOUSEKEEPING ROOMS, BY RELIable Lady, alone. 218 King Street.

LADY DESIRES ROOM AND BOARD or Two Light Housekeeping Rooms, Furnished, in refined private home Write Box 165, Examiner.

REFINED ELDERLY LADY DESIRES Furnished Room, central. Write Box 143, Examiner.

FURNISHED, HEATED, HOUSEKEEPing Room, central, Business Girl. Telephone 7845, from 5 to 6.

13a Apartments Wanted 13a

WANTED, SMALL APARTMENT, HEATed, Furnished, central, for Young Lady with year-old boy. Write Box 174, Examiner.

FOUR OR FIVE UNFURNISHED Rooms, heated. Possession immediately or November 1. Write Box 167, Examiner.

THREE OR FOUR ROOM, UNFURNISHed, Heated Apartment, by November 1st. Telephone 3197.

13b Houses Wanted 13b

TO RENT, SMALL HOUSE, NORTHend; wired for range. Write Box 177, Examiner.

TO BUY, 5 OR 6 ROOM BRICK HOUSE full plumbing, or Lot below Charlotte. State size, location, price, Box 123, Examiner.

15 Miscellaneous 15

UPRIGHT PIANO, IN GOOD CONDItion, reasonable. Telephone 8421.

GOOD USED RUGBY BALL. TELEphone 5900.

SCRAP
Iron and Metal
The Peterborough Metal Co.

FIRST-CLASS, RELIABLE MECHANIC Wants Garage to hold Three or more Cars. Write, giving details, to Box 166, Examiner, or Telephone 4080

WANTED, FARM TO RENT, NEAR City. Write Box 164, Examiner.

BAND AND ORCHESTRA INSTRUments, Piano Accordions, etc., may be turned into ready cash. Send details and price to Whaley Royce & Company, 310 Yonge Street, Toronto 1, Ontario.

WING CHAIR AND GAS STOVE, WITH automatically controlled Oven, Telephone 7293.

NEW OR USED SET OF FLY-BALL Governors, suitable for 1926 Chevrolet Motor that now is used for stationary power. Write, giving full particulars and price, Box 162, Examiner.

HIGHEST CASH PRICES for
OLD GOLD
(in any form)
WARNE'S
JEWELLERY STORE
349 George Street Telephone 5171

WANTED, USED ELECTRIC VACUUM Cleaner, whether in operating condition or not. Write Box 141, Examiner.

TO BUY, BROKEN-DOWN TRICYCLES for Repairs. Telephone 6446.

ENCYCLOPEDIA BRITANNICA, BOOK of Knowledge, Chronicles of Canada. for cash State edition, Box 104, Examiner.

IRON, RAGS, FEATHERS, PAPER Peterriel, Bethune and Hunter Telephone 9408

POULTRY AND FEATHER TICKS PAY Highest Prices. M. Glassman. Dial 6298.

STOVES, FURNITURE. HUDSON Telephone 65, Lakefield

LIVE POULTRY WANTED — MARKET Prices. A. Lantin Telephone 6397

LIVE POULTRY — PAY HIGHEST Prices. Florence 6823 560 Homewood

STOVES AND FURNITURE WANTED Telephone 4315—Nights 6394.

HIGHEST PRICES PAID FOR RAGS Paper Iron and Metals J. Surfield Dial 8366

LIVE POULTRY—MARKET PRICE. M. Katz. 6906. 199 Aylmer.

WANTED

15 Miscellaneous 15

MIDGET SIZE ELECTRIC RADIO IMmediately. Dial 9080.

WANTED, DRY STORAGE FOR HOUSEhold Furniture, Garage or Rooms. Telephone 4908.

WANTED, PAIR OF SCALES, PREFERably Bathroom Scales. Write Box 175, Examiner.

2,000-1,500 WATT 32-VOLT DELCO Plant, complete. Robert S. Cotton.

17 Help Wanted Male or Female 17

PERMANENT PLACE FOR CAPABLE Married Couple in Doctor's home for Housework; good wages; sleep in. Apply Mrs. Herbert Young, 305 Stewart Street. Telephone 8403.

18 Help Wanted, Female 18

GIRL FOR GENERAL HOUSEWORK; good home; good pay. 623 Walkerfield.

MARRIED WOMAN FOR PART TIME, to help in Finishing Department. Parks' Studio, 208 Charlotte.

GIRL OR WOMAN FOR 2 ADULTS; NO Washing. Telephone 3452.

WOMAN OR GIRL TO MIND CHILDren while Mother works. 244 Wolfe Street.

WANTED, GIRL OR MIDDLE-AGED Woman for Light Housework, three adults; every night off and Saturday and Sunday Afternoons free; modern home, all conveniences. Apply daytime, Mrs. Rogow, 440½ George Dial 8462; Evenings 631 Walkerfield. Dial 8703.

WOMAN FOR HOUSEWORK, TWO Mornings Week. 623 Walkerfield Telephone 3062.

PERMANENT PLACE FOR GIRL TO Assist with Housework and answer telephone in Doctor's home; other help kept; good wages; sleep in. Apply Mrs. Herbert Young, 305 Stewart Street. Telephone 8403.

PERMANENT PLACE FOR CAPABLE Housekeeper or Cook-General in Doctor's home; other help kept; good wages; sleep in. Apply Mrs. Herbert Young, 305 Stewart Street, Telephone 8403.

19 Help Wanted, Male 19

MAN TO PUT ON STORM WINDOWS at Elliott's Stationery.

GENERAL HANDYMAN FOR REPAIR Department of Board of Education, preferably with experience in Plumbing, Heating, and Carpentry. Applicants to state full particulars as to age, qualifications, experience, salary expected, etc. Apply Selective Service Office, Peterborough. O-367.

TWO BOYS, AGE 16 YEARS, TO Learn Canoe and Boat Building. Apply Selective Service Office, Peterborough. O-364.

20 Employment Wanted 20

YOUNG MAN, FULLY EMPLOYED, desires Part-time Bookkeeping, Invoicing. Telephone 3220.

21 Boarders Wanted 21

TWO GIRL BOARDERS TO SHARE Bed. Apply 186 Edinburgh Street.

GIRL BOARDER, GOOD BOARD, ALL conveniences, five minutes' walk from C.G.; 95c a day for Room and Board. 183 Stewart.

ROOM OR BOARD, ALL CONVENIences, steam heated, near factory. 332 Rubidge.

TWO TO SHARE ROOM, IN QUIET home, about 5 minutes to C.G.E. Dial 9227.

GENTLEMAN BOARDER, NEAR C.G.E. Dial 7325.

WHO CAN DO IT

22b Painters, Decorators 22b

EFFICIENT, SMART STYLING for
HOME DECORATION
Interior and Exterior
"Elastica Quality Goods"
HAROLD COLEMAN
Telephone 6922 336 George Street

COLEMAN BROS — "THE HOME OF Decorating." Established 1906 Telephone 4485. North of Brock Street

DECORATING AND PAINTING — INterior and Exterior. Archie Neilson Telephone 8507.

INTERIOR AND EXTERIOR PAINTing. Sprayed Painting. For Estimate, Dial 5963.

WALLPAPER AND CEILINGS EXPERTly Cleaned, new process. Dial 5963.

CUMPSTY & DACK, PAINTING AND Decorating. Telephone 4127.

FIRST-CLASS PAPERHANGING. T. Mills, 180½ Simcoe Street. Dial 8377.

PAPERHANGING AND PAINTING — Reasonable Prices. Telephone 4514— Hudson.

22f Miscellaneous 22f

R. REID, GENERAL TRUCKING Telephone 3861.

SEWING MACHINES REPAIRED. Singer 8425.

DUSTLESS FLOOR SANDING — Graham, 9007. Nights 8607.

CLEANING OUT AND DIGGING Wells, Shingling, and General Repair Work. Dial 4967.

WINDOWS WASHED AND STORM Windows Up 634 Union.

STEAM SHOVEL
AVAILABLE NOW
Also a
FLEET OF DUMP TRUCKS
Shenton Construction Co.
C/o General Electric.

SEWING MACHINES REPAIRED Stuart, Dial 5287 584 Division.

DUSTLESS FLOOR SANDING WIlliam Higgins Dial 8887.

22j Wood Cutting 22j

WOOD SAWING. CLIFF JEWELL. Dial 4241.

WOOD SAWED. J. O'NEILL. 8684

25 Nursing 25

REGISTERED NURSE AVAILABLE Telephone 9436

25x Dressmaking, Sewing 25x

DRESSMAKING, TAILORING, ALTERations. Telephone 4838 569 Harvey

CLASSIFIED ADS BRING QUICK RESULTS

WHO CAN DO IT

Electrical Repairs

REFRIGERATION
REPAIR
SERVICE
COMMERCIAL
INDUSTRIAL
DOMESTIC
—Also Repairs To—
RADIOS
RANGES
WASHERS
OIL BURNERS
and all small appliances
All repairs guaranteed three months
Established 28 years
F. H. JOHNSTON
CORNER GEORGE & McDONNEL
TELEPHONE 4697

REFRIGERATION SERVICE
COMMERCIAL-DOMESTIC
REPAIRS
to
WASHERS, RANGES,
APPLIANCES, OIL BURNERS
Years of Experience.
L. E. WILFONG
540 DOWNIE STREET
TELEPHONE 3328

FEE'S ELECTRIC SERVICE—REPAIRS General Contracting. 106 Lock Telephone 6195.

LOST

GOLD WATCH, BETWEEN PARK Street Baptist Church and Edison Avenue. Finder return to 439 Edison. Telephone 3476. Reward.

BLACK SILK SMALL PURSE, VICINity of St. Paul's Church. 9477.

GENTLEMAN'S WRIST WATCH. TELEphone 9386, 5:15 to 6:30 Evenings.

SATURDAY A.M., PEARLS, MEDIUM size. Telephone 4146.

BLACK BUXTON KEY CASE, VICINity Post Office. Telephone 5214 or 6809.

BLACK WALLET, CONTAINING SUM of Money, Registration Card, vicinity of Charlotte and Downie. Reward Bridget Dulmage, 423 Downie.

BLACK MOROCCO BILLFOLD, CONtaining Chauffeur's Licence, Registration Card Reward. David Henderson. Telephone 3563.

HOUND, WHITE, BLACK AND BROWN with brown spot on legs. Also Brown Collie—on October 6. Please inform Wilbert Rosborough, Telephone 4004.

DIAMOND RING. TELEPHONE 5516 Reward.

BLACK BILLFOLD, CONTAINING NAtional Registration, Car Licence, and Operator's Permit. Telephone 6552.

GOLD LOCKET, ON BUS OR ON George Street, between Capitol Theatre and 393 George Street. Finder please call 3774, after Six.

FOUND

SUM OF MONEY, CALL 307 LOUIS Street.

LOANS

MONEY TO LOAN ON FIRST MORTGAGES
Easy Terms of Repayment
Apply to
PETERBOROUGH WORKINGMEN'S BUILDING AND SAVINGS SOCIETY
414 Water Street
Established Over 50 Years.

LOANS TO BUY COAL

MAKE sure of coal next winter by stocking up now. Get the cash you need at Campbell Finance. Repay in easy monthly instalments. Loans from $20 and up are arranged quickly and confidentially. Campbell's friendly dependable service, has helped over 100,000 satisfied customers.

CAMPBELL
FINANCE CORPORATION LIMITED
Subsidiary of Industrial Acceptance Corporation Ltd.
180 Charlotte Street
(Above A. & P. Store) Phone 3520

BUDGET LOANS
NO ENDORSERS REQUIRED

To get a loan quickly and privately come to Household Finance. No endorsers, no bankable security needed—merely the ability to repay in instalments. Instalments below include principal and charges at our monthly rate of 2% on a loan balance of $300 or less and 1% on that part of a balance in excess of $300.

Cash Loan You Get	4 Payments	6 Payments	10 Payments	12 Payments	15 Payments
$25	$ 6.57	$ 4.46	$ 2.78	$ 2.36	
50	13.13	8.93	5.57	4.73	
75	19.70	13.39	8.35	7.09	
100	26.26	17.85	11.13	9.46	$ 7.78
125	32.83	22.32	13.92	11.82	9.73
150	39.39	26.78	16.70	14.19	11.67
200	52.52	35.71	22.27	18.91	15.57
300	78.78	53.56	33.40	28.37	23.35
500	130.60	88.84	55.10	46.73	38.38

Household Finance
Corporation of Canada
Established in Canada 1928
Second Floor Lansfield Block
177 Charlotte St. (Opp. Loblaws)
M. E. Salt, Manager Phone 3567

PROFESSIONAL

44 Lawyers

JOHN A. BRADSHAW — Barrister and Solicitor 380 Water. Telephone 6694.

PECK, KERR & McELDERRY — Barristers, Solicitors. Money to Loan. Offices 415-417 Water Street Telephone 4681. E. A. Peck, K.C. F. D. Kerr, K.C. V. J. McElderry K.C. Walter E. Rowell.

JACOB LOW — Barrister, etc. Mortgage Loans. Suite 1-2, 433 George Street (over Toronto Savings and Loan Co.). Telephone 7422 — Nights 6314

ELLIOTT, PHILP & CHANDLER—Barristers, etc. Money to Loan Offices, Kresge Building. Telephone 6675 A. L. Elliott, K.C. W. E. Philp, B.A., B. J. Chandler, B.A.

W. E. GORDON—Barrister, Solicitor. Telephone 3377. 397 George Street.

F. D. SCOLLARD—Barrister, Solicitor. Bank of Toronto Building. Telephone 8089.

NOTICE

NOTICE

THE MUNICIPAL COUNCIL of Douro Township will hold a COURT OF REVISION in the Township Hall, Douro, on WEDNESDAY, OCTOBER 25TH, commencing at 1:30 o'clock p.m. All properly filed Appeals against the 1945 Assessment Roll will be dealt with.
J. J. COUGHLIN,
Clerk, Township of Douro.

MORTGAGE SALE

Under and by Virtue of the Powers of Sale contained in a certain Mortgage which will be produced at the time of Sale, there will be offered for Sale by
HARRY REDMOND, AUCTIONEER,
at
PUBLIC AUCTION,
on THURSDAY, THE 2ND DAY OF NOVEMBER, 1944, at the hour of Two o'clock in the Afternoon at
THE MARKET SQUARE, IN THE CITY OF PETERBOROUGH,
the following Lands and Premises, namely:

ALL AND SINGULAR that certain Parcel or Tract of Land and Premises situate, lying and being in the City of Peterborough, in the County of Peterborough, and Province of Ontario, and being composed of that part of Lot Number One, South of Sherbrooke Street and West of George Street, in the said City, more particularly described as follows, that is to say: COMMENCING at a point in the eastern boundary of said Lot at a distance of one hundred and two feet southerly from the north-east angle thereof; thence westerly parallel to the northern boundary of said Lot to the western boundary of said lot; thence southerly along the western boundary ninety feet more or less to the southern boundary of said Lot; thence easterly along the southern boundary of said Lot to the eastern boundary of said Lot; thence northerly along said eastern boundary ninety feet to the place of beginning.

On the said Lands there is said to be erected a Two-Storey Brick Veneer Terrace, consisting of Five Separate Dwellings known as Municipal Numbers 221, 223, 225, 227 and 229 George Street, Peterborough.

The said Lands and Premises will be sold subject to a reserve bid.

The purchaser of the said Lands shall accept the existing tenancies in respect thereof.

TERMS OF SALE.

Ten per cent. of the purchase money to be paid down at the time of Sale, and the balance to be paid within Fifteen Days thereafter.

For further particulars and Terms and Conditions of Sale, apply to
JOHN R. CORKERY,
414 Water Street,
Peterborough, Ontario.
Solicitor for the Mortgagee.
DATED at Peterborough, this 7th Day of October, A.D. 1944.

Sell That Unnecessary Piece of Furniture Through a Classified Ad.

AUCTION SALES

J. E. MILES, AUCTIONEER AND VALuator, 25 years successful selling and evaluating at your service for satisfactory results.

MILES' AUCTION ROOM, 211 HUNTER Thursday, October 19: Tricycle, Enamel-top Table, Electric Frigidaire, A1 condition, 9-Piece Dining Suite, Chesterfield Suite, Chairs, Tables, Beds, Springs, Mattresses, Gent's Bicycle, Barber Chair, good condition, Dishes, etc.

BOND AUCTION and RALLY

The last Victory Loan Bond Auction was so successful that it has been decided to hold them again this year. Valuable pieces of farm equipment and farm supplies will be auctioned to the highest bidder in Victory Bonds.

Keene—Friday, Oct. 20
8 p.m.—Town Hall

Norwood—Saturday, Oct. 21
8 p.m.—Town Hall

Lakefield—Monday, Oct. 23
8 p.m.—Town Hall

Peterboro—Tuesday, Oct. 24
9 p.m.—Training Centre

Free Auction

Many of the following will be auctioned off and presented FREE to the persons who pledge themselves to buy the highest amount in Victory Bonds.

12 Halters .... B. F. Ackerman Co.
12 Clocks ...... Western Clock Co.
1 Iron Horse ...... Outboard Marine Mfg. Co.
1 No. 4 Junior Separator ...... DeLaval Co.
Tons of Fertilizer and Feeds ...... Canada Packers
Horse Blankets ... J. J. Turner Co.
20 Bags of Hog Grower, Dewart Bros.
1 Studio Couch .... Comstock
1 Registered Blood Tested Jersey Heifer .... Campbell's Dairy
1 Holstein Calf... Silverwood's Dairy
100 Chicks .... E. C. Braun
4 Pairs Rubber Boots .... Robert Neil Ltd.

AND DOZENS OF OTHER VALUABLE PRIZES

FOR MR. J. HUTCHISON, LOT [illegible] Concession 17, Otonabee, 1 mile south Stewart Hall, Thursday, October 19, at 1:30: Entire Farm Stock and Equipment and Feed, 28 Shorthorn Cows and Young Stock, 4 Horses, 2 Brood Sows, Full Line Farm Machinery, including Fordson Tractor in good shape, McCormick-Deering Tractor Plow, Tractor Cultivator, good Case Grain Binder, 7 ft. cut, Tons Clover and Timothy Hay [illegible] posiem.—Gordon Hancock, Auctioneer. Telephone 5021.

With The Armed Forces

The editor of this column will welcome extracts from letters from boys serving or any other information concerning them.
By JEAN STENTON

RFMN. WILFRED GEDGE

Rfmn. Wilfred Gedge, whose wife lives at 266 Engleburn avenue, has been fighting with the Queen's Own Rifles since D Day, and he was one of the groups of Canadians who were heavily bombed by Allied planes, some weeks ago.

"You say that you read in the papers about the R.A.F. bombing us. Well that was a mistake. It was the Americans, because we brought one down to make them stop, and our unit was part of the convoy. They only wrecked the middle section of it, but that was enough. They also plastered our ammunition dump next and it burned and exploded from noon until 10 p.m. The convoy was made up of the Queen's Own Rifles; Nova Scotia Shore Regiment; and the Chaudieres. It was the North Shore that got it.

"Six days later the R.A.F. did the same thing again and blew up their own artillery. The bombs haven't bothered me, although there have been some close ones, and the R.A.F. got me more than anything the Germans have handed out. I didn't shake, but when the bombs started coming, I grabbed my steel helmet and ran for a slit trench."

The French people are very happy to be rid of the Boches, Rfmn. Gedge writes. The Canadian troops didn't think so for a long time, but in this part of France, many of the people can speak broken English, he continued, and they have convinced the men that they are glad to be free.

Find A Friend

"There is a little old white-haired lady down here in the village. She is an old maid who lives with her sister and brother-in-law. They sell white bread for a bakery, so one night two of us went down there, and she invited us into the house. We have been down every night since for an hour after supper. This makes almost a week, the longest stay we have had for a month.

"This little old lady has grown very fond of us, so we took her a couple of chocolate bars and a little bit of tea, which they haven't had since the war started. She was delighted and gave us two pears each, each night, and two eggs each. Yet she says 'I am so sorry we have nothing to give you, when you are so kind and give us so much." I also gave her the bar of soap you sent me. That is another thing they have not had. They've been using a substitute, but it's terrible stuff—like clay."

The soldier's last letter described a quiet spot at the foot of the orchard where they were camped. The ground rises 15 feet in a little hill, and the top is a flat circle about 30 feet in diameter, he explained, fringed all around with bushes and the grass is kept cut like a lawn. In the centre there is a stone about four feet each way and five feet high. On it there is a statue depicting Christ, 10 feet high. There are 14 steps leading up to it, and their French friend goes up every Sunday and puts flowers on it.

Strict Curfew

"When I was in the house last night, a bell, like a telephone bell, started to ring and they became quite excited. They laughed and jibbered in French and turned the light switch, and the lights were on. She told me that until last Monday they all had to be in the house by 8 p.m. and if a civilian started a fight with a German soldier, they had to all be in at 6 p.m. and Sunday at 4 p.m. for two weeks.

"The Sunday before we came was the first Sunday they had been able to leave the village and go for a ride on bicycles for four years, so all the men and girls were out in the afternoon. Oh they are so proud of Canadians, but that refers only to the "good" French people. There are still some doubtful characters, that are very crooked to deal with."

Rfmn. Gedge says that the French are funny people to understand. They are so polite. If one person goes to visit another ten times a day, they shake hands every time they meet and when they part. They think a soldier is grand if he salutes first, shakes hands with them, and then takes off his hat as he enters the house. Yet some of the houses are poor affairs, and the people can be seen sitting at the dinner table and a horse looking in the window, the soldier wrote.

BELGIANS KIND

Gnr. Stanley J. Page, son of Mr. and Mrs. J. W. Page, Ross street, is enthusiastic in his praise about the kindness of the Belgian people. He enclosed some snaps, which we were unable to use, of his Belgian friends who had taken him into their homes and hearts.

"It is simply marvellous the way we have been received by the Belgian people. It is a hands-across-the-sea gesture. Since we have been here, we have had lots of fruit and vegetables and the pears are delicious.

Gnr. Page, who married an English girl was overseas four years, September 3.

Seeing the Country.

Since the invasion began, F. O. Donald Church, whose wife lives at R.R. 11, has been travelling around Europe and has recently been moved with his squadron to Belgium. He mentioned being engaged in several dog fights since landing in Belgium and had been shooting up ammunition trucks.

"Belgium seems to be better supplied than across the channel and in France, although we are moving so fast it is hard to tell. The people give you a very warm welcome here, more so than in France. They shut up shop and celebrated after the Germans left and the fence around the airfield was just black with people watching us. Before coming through Brussels, the people stopped our jeep and loaded us with fruit, all we could hold. The other day two civilians were fixing a light in our room and when I offered them a chocolate, they said it was the first they had tasted in four years.

"One large store here is stacked with everything from wine to flat irons. It resembles department stores in Toronto. The people can't do enough for you in the way of treating. We ride on the trams free, they won't even look at your money as they say the Boche rode without paying, so why should they take our money.

"The hotels here are lovely and all the rooms have private baths, which you don't get in English hotels. Even the smallest places have a couple of musicians playing for dancing, although they haven't much room for it except between tables."

How It's Done.

Life in the R.C.A.F. advancing on the heels of a fleeing enemy, isn't all it might be, although they manage not too badly, according to FO. Church, who in a previous letter written from Caen tells something of their activities.

"We have been living in an old house that is full of holes. There is a huge fireplace in it and we keep a fire in it day and night, so we are quite warm. We put straw on the floor at night and sleep on that, and it was quite comfortable, although it made you feel like a hobo.

"While waiting to pull out, we went into Bayeux in an old German truck, (what a crate), it has latticed sides and top. People must have thought we were prisoners—and we sure looked scruffy enough to be, four days' beard, our jackets and flying boots a mess. We saw a move and after that went to a bath house, where they had about ten separate stalls with a tub in each.

"Food was noticeably scarce, we found on our visit to Paris. We parked the truck, but were too late to get into any of the stores. I saw the Eifel Tower and also the Arch of Triumph, that Hitler came through in 1940. They went back a lot faster. The people here would mob you for a cigarette and by the time we had piled out of the truck, there was quite a crowd around. You'd think we were freaks from the circus."

FO. Church, who was formerly employed with the C.G.E., has been serving overseas since February of this year with a Spitfire squadron.

PTE. W. H. HIPSON

Fighting in France is tough now and the Germans are surrendering by the thousands, writes Pte. William H. Hipson, to his parents, Mr. and Mrs. Norman Hipson, Marmora. Pte. Hipson is in a Field Ambulance unit and his letter was written the latter part of September.

"I felt sorry for one prisoner, and think anyone else would, as he was a boy 13 years old and about the size of "Rinky" Reynolds (a Marmora boy). We had quite a few prisoners to-night and I helped myself to the loot. They do the same to our boys. We captured a German warehouse of beef and pork, which is all frozen, and I never ate anything so good in the army before. At dinner time to-day I had four big pork chops, and for supper we had beef steak.

"I am going to try and bring a German revolver home for Joe Darrah. I now have two, one for Dad and one for myself. They are a nice souvenir and, an accurate revolver. I am writing this on a writing pad I took from a German to-night and using a fountain pen which I got some time ago. It is my job to look after them, when we pick them up, and they want us to take money for it. They tell us the war is no good, and they are now pushed into the front lines, or die, so they haven't much choice. We all believe them to a certain extent.

"I was talking to a young Canadian who was wounded and taken prisoner. They treated him well and 21 of them brought him back to his own lines and surrendered."

Pte. Hipson went overseas in June 1943 and went to France on D-Day with an ambulance unit. He broke his hand and when he left the hospital, he was posted to another ambulance unit. Prior to enlisting he was employed by the Deloro Smelting and Refining Company and his father served in the last war with the Oxfordshire and Buckingham Light Infantry.

ROOM AND BOARD —By Gene Ahern

SALLY'S SALLIES

"I know the piano needs tuning, Bill, but it harmonizes with your voice."

BARCLAY ON BRIDGE

HE WANTS A TAKEOUT

DOUBLING OF a suit bid of one or two, by a player who had originally opened the auction with a suit bid of his own, is considered an informatory or takeout double by all high ranking players if they had not heard anything but a pass from their partners. A double by such a player is classed as more or less optional, subject to treatment by the partner as either informatory or business, dependent on the kind of hand he has, if the doubled bid is 1-No Trump or three in a suit. It is definitely business only when the doubled bid is 2-No Trumps or four of a suit, or more.

North: ♠ K 10; ♥ J 8 7 3; ♦ Q 5 4; ♣ A K Q J

West: ♠ A Q J 2; ♥ 9 6; ♦ A K; ♣ 10 9 8 7 4

East: ♠ 6; ♥ A Q 4; ♦ J 10 9 8 7 3 2; ♣ 6 3

South: ♠ 9 8 7 5 4 3; ♥ K 10 5 2; ♦ 6; ♣ 5 2

(Dealer: West. North-South vulnerable.)

West	North	East	South
1 ♣	1 NT	Pass	2 ♠
Dbl			

East passed that, later explaining that he thought West wanted to set the 2-Spades, and that his double was for business. West meant it entirely different, not to be passed unless East's holdings were such that he expected to do a good deal of damage to the contract himself. Lacking that, East's duty was to make a bid of his own, based on his distribution and counting on the doubler to furnish enough high cards for the side. East's correct action was to bid 3-Diamonds, which would have been made.

Playing for his 2-Spades doubled, South made the contract and got a game which was never dealt to his side. All that the defenders managed to take, after the diamond A was led, then the heart 9 to the A and a return of the diamond J, was a total of five tricks. Besides the first two, West scored two trump tricks, plus a ruff of a heart.

• • •

Tomorrow's Problem

North: ♠ Q 7 5 4; ♥ J 8 3; ♦ Q J 8 7; ♣ 7 3

West: ♠ J 10 8 6; ♥ K 9 7 6 5; ♦ 6 2; ♣ K Q

East: ♠ 9 2; ♥ Q; ♦ A 10 9 5 4 3; ♣ 8 6 4 2

South: ♠ A K 3; ♥ A 10 4 2; ♦ K; ♣ A J 10 9 5

(Dealer: South. East-West vulnerable.)

If the defenders lead hearts at every opportunity, how should South play this deal at 3-No Trumps?

Distributed by King Features Syndicate, Inc.

DAILY CROSSWORD

ACROSS
1. Chief
5. Shaded walk
9. Stop
10. English writer
12. Grating
13. Light boat
14. Before
15. Small scraps of paper
16. City (Ga.).
19. Snare
20. Belonging to me
21. Island in Gulf of Mexico
22. Location of Taj Mahal
23. Tease (slang)
24. God of underworld
25. Forest
27. Deity
28. Steamship (abbr.)
30. Skill
31. Pernicious
33. Foams
35. Part of "to be"
36. Skin disorder
37. Ecru color
39. Finished
40. Metal tag
41. Devours
42. Hurl

DOWN
1. Cordial
2. Artist's stand
3. Viper
4. Ruler of Tunis
5. Birthplace of Mohammed
6. Like a wing
7. Reinforcing materials in books
8. A measuring worm
9. Top of milk
11. External coating of a seed
15. Pig pen
17. Tart
18. Seize
22. Officer's assistant
23. Large round room
24. Dollar (abbr.)
25. Squander
26. Species of stonecrop
27. Fuel
28. Billows
29. Driving ice and rain
31. Strung perforated balls
32. Falls short
34. Encounter
37. Club
38. Self

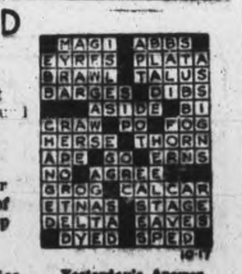

Yesterday's Answer

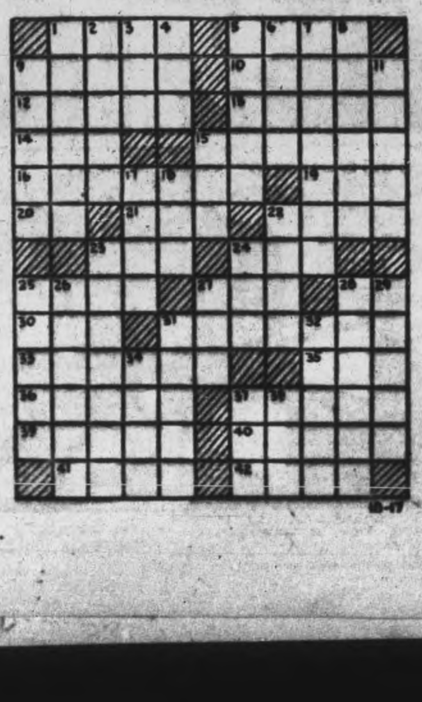

TERRY AND THE PIRATES —By Milton Caniff

LI'L ABNER —By Al Capp

HENRY —By Carl Anderson

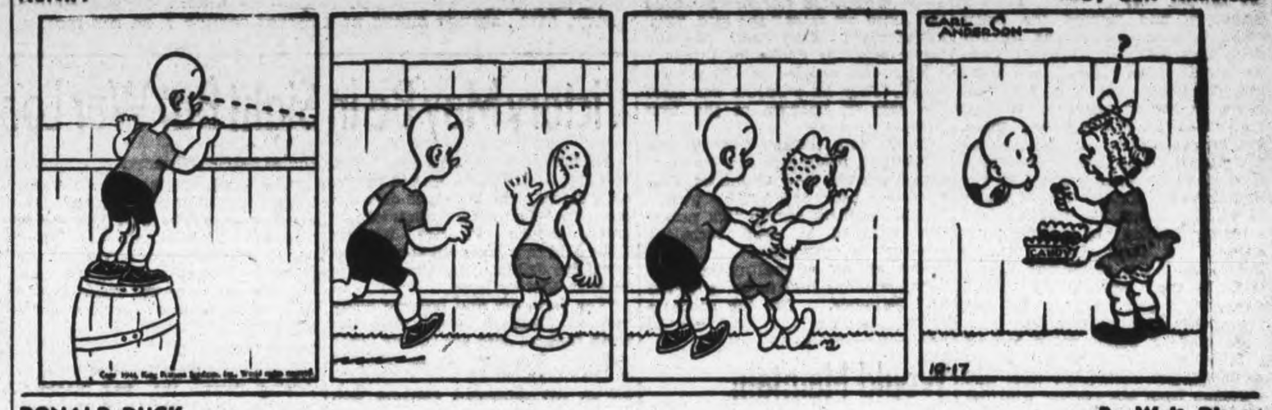

DONALD DUCK —By Walt Disney

BLONDIE —By Chic Young

MUGGS AND SKEETER —By Wally Bishop

BRICK BRADFORD —By William Ritt and Clarence Gray

TILLIE THE TOILER —By Russ Westover

Belgians In Gent Are Tough Blame Huns For Allied Raids

By CHARLES BRUCE
Canadian Press Staff Writer

GENT, Belgium, Oct. 17.—(CP). —Brussels is known to the world as a sophisticated cosmopolitan city; remembered among many things for the "sound of revelry by night" before Waterloo. But for me the heart of Belgium's people will always be remembered by this ancient capital of East Flanders.

It was here I first met these Belgians—2,000 years ago Caesar found them the toughest people he had ever fought—and learned they had kept their spiritual integrity through four years of German occupation. They are people who build again and again.

It was on the outskirts of Gent (Ghent) that our old Stirling came down on her belly after dropping supplies to the beleaguered 1st Airborne Division at Arnhem in Holland and taking a burst of German flak in her underbody and tail-plane.

An R.A.F. group which had just moved in took our wounded wireless operator away to hospital and the rest of us went into Gent to find a bed for the night.

Took No Tip.

None of us spoke French or Flemish and the old man we met knew no English. But he understood the uniforms, and figured the police could help us out. So he led the way. The police managed to make us understand where the town major's office was, and we went there in pitchy darkness, the old man with us. No one was there, but nearby, behind the blackout of a restaurant, was light and warmth, food and the town major. It was then that we noticed the old man's 1914-1918 ribbons. He wouldn't take a tip for walking two or three miles around the black streets. "Dont's insult him," the restaurant keeper said, in good English. "Give him cigarettes if you want to." He took a package of 10, refused more.

We made a happy group around a table, the crew, the war correspondent, the restaurant man and a woman from Manchester who had lived for years in Belgium. The restaurant man told me he would like his children to go to Canada or the United States when things settle down. "I've had this twice; I don't want them to have it again." But in the next breath he said his eldest son would inherit a tannery business in Gent.

The town major got us rooms in a hotel built in 1228, and next day we set off in a jeep to find the military hospital and our wireless operator, past the Cathedral of St. Bavon, which dates from the 9th century, and the great belfry with its Golden Dragon from Istanbul.

Girl Speaks English.

We couldn't find the way, were trying to get directions from a gendarme when a girl who might have popped out of the cover of Vogue hurried up and said in perfect English: "Are you looking for something?"

She turned out to be a nurse in the military hospital we were looking for—an odd occurrence in a city of 170,000. What was odder still, she has cousins in Vernon, B.C.—Baron and Baroness Herry. Her name is Denyse Deirens.

After we had found the wounded airman, Mlle. Deirens told me she had worked in that hospital since 1940. "You ought to have heard what people said when they used to be brought in smashed up from the Allied air raids," she said. "You know what? They said: 'We can blame only the Boche for this.'"

Yes, the people of Gent are tough. They have known war since the days of Baldwin of the Iron Arm.

In the 14th century this city was the biggest trading centre for Germany and the Low Countries. One reference book says: "The wealth of the burghers during this period was equalled by their turbulent spirit of independence."

They are not so wealthy now, and turbulence has had to be tempered with patience. But the spirit is there.

CANADIANS ON GUARD — DEATH CLOSE BY—L.-Cpl. W. H. Harris, of Calgary, Alta., stands guard at a street corner in a liberated town near the Seine, completely oblivious of the two dead Germans at his feet.

Premier Drew Hits Communism

ALLISTON, Ont., Oct. 17—(CP) —Premier George Drew of Ontario said here on Saturday that any Liberal who sells his principles "to follow the Communist Party line in Canada is not worthy of a party of great tradition that has contributed many splendid men to public life in the past."

Mr. Drew, assailing proposals of a coalition to defeat his Government, termed "silly" and "fantastic" charges that he was setting up Embassies overseas.

His recent trip abroad had been "more than justified" in the establishment of closer relations between men overseas and the plans for their rehabilitation and Ontario's post-war needs for her farm products.

Mr. Drew said arrangement to foster Ontario's sales in France—which would require many things after the war—would not cost Ontario "one nickel."

The attempt to wed Communists and Liberals was "serious" and typical of the methods of Communism —to seek control of other groups.

"So long as I am Leader of this Government there will be no truck or trade with Communists or their fellow-passengers. We will be elected on the principles of the Progressive Conservative Party or not at all. There is great room for establishment of confidence of that basis."

Tarzan In Action

DENVER, Oct. 17—(AP).—Thieves who took H. J. McVeigh's automobile didn't notice Tarzan, 70 pounds of Airedale and Chow. But it wasn't vice versa. An hour after the car was stolen, Tarzan came home. Later police found the auto. The $150 worth of tools was still in the back seat. On the front seat was a piece of cloth Tarzan had ripped from somebody's trousers.

See Cormorants

PICTON, Oct. 17 — (CP) — Note to nature lovers: sportsmen say several Cormorants — or Bald Ravens —are to be seen in waters off nearby Point Traverse. The birds, seldom seen inland, are skilful fishers, and appear wary and shy.

Prisoner Bag Growing Fast

LONDON, Oct. 17—(CP)—Allied armies have captured at least 570 185 prisoners in Western Europe since June 6. Latest official total: 1st Canadian Army, 72,392; British 2nd Army, 78,681; French forces of the Interior with the British and Canadian Armies, 18,927; U.S. 1st Army, 194,718; U.S. 3rd Army, 96,155; U.S. 7th Army, 90,000; U.S. 9th Army, 19,312—total 570,185.

Two other armies are in the field but their prisoners have not been announced. These are the Allied 1st Airborne Army in Holland and the French 1st Army before the Belfort gap. All totals except that of the U.S. 1st Army are several days behind the actual count.

Fine Is Severe

OSHAWA, Oct. 17 — (CP) — Victor H. McLellan, service station operator, was fined $700 and costs or six months following his conviction on Saturday on a charge of depositing counterfeit gasoline ration coupons in the ration bank. McLellan pleaded guilty.

Victory May Be In Sight But War Loan Needed

SAULT STE. MARIE, Ont., Oct. 17—(CP)—Even if the war in Europe ends before next March it does not mean that Canadian outlays can be greatly reduced, Finance Minister Ilsley said in a luncheon speech prepared for delivery in support of the Seventh Victory Loan.

"The certainty and possible nearness of German defeat does not mean that we need less money now," said the minister, urging support of the minimum loan of $1,300,000,000 in the campaign starting Oct. 23.

"Even if the European phase of the war should come to an end before next March, which is the end of the present fiscal year, our total outlays will not be very much below the $6,000,000,000 level, nor our borrowing needs very much below the $3,250,000,000-mark.

"We shall continue to require large sums of money for the Japanese stage of the war. The end of German hostilities will not reduce our war expenditures very much until after several months. We cannot stop the huge war machine and turn it in a new direction overnight.

Great Costs

Great costs were involved even in slowing down the war machine. Large gratuities had to be paid men returning from overseas and there would be many bills to pay for the war against Germany even after it ended.

"Even if we know that Germany would collapse before the end of the year, it would still be our duty to make the seventh victory loan a new milestone of financial achievement."

Active warfare on land had used up supplies "in far greater quantity than might have been anticipated. We had some warning from our early experience in Italy, but the tremendous scale of these costs did not become fully apparent until our armies invaded France."

Until victory was won Canada must be prepared to provide replacements without regard to cost. Estimated amounts of cash outlays and borrowing needs were based on "invasion, more invasion and still more invasion." Recent statements by Allied soldiers had indicated that the war with Germany might run on into several months of 1945.

Would Maintain High Income Levels

WINDSOR, Oct. 17—(CP)—With incomes in both rural and urban areas of Canada higher than ever before, the peak of expenditure for war purposes is at a new high, Graham F. Towers, governor of the Bank of Canada, said in an interview here today.

Mr. Towers, who is to speak at a meeting of Seventh Victory Loan workers tonight, said ways and means of keeping up the scale of income in the post-war period must be found. This would be possible through export trade and capital development in the Dominion.

"Housing can be one of the means, for housing has not been of sufficient good quality," he said. "I am not a technician nor an engineer, so that I can not enumerate all the other means of maintaining high income levels, but I believe they exist."

ALWAYS TIRED —Yet Sleep Didn't Help!

Doesn't it feel swell to wake up in the morning clear-eyed, refreshed, full of pep? Yet so many, especially over 40, get up tired all over, with aching joints, never really feel their best.

The reason is often a common complaint—a system clogged with poisonous food waste. Like many people, you need help to clean out a sluggish system, get back pep and sparkle rightfully yours. The mild action of BILE BEANS is an effective aid thousands rely on.

Made from 10 pure vegetable extracts, Bile Beans are so gentle, yet effective, they are called "The Medicine That Wakes Up Nature". These small laxative liver pills tone up the system by stimulating flow of liver bile, so essential to good digestion and daily regularity.

Why not enjoy that "glad-to-be-alive" feeling every day? Try Bile Beans tonight—they work while you sleep. Over 7 million boxes used last year, convincing evidence of how greatly they are helping others. 37

WITH THE BOY SCOUTS

Thank You

The Cubs, Scouts, officers and members of the Peterborough Boy Scout's Association, wish to thank their many friends for the generous support received on Saturday, our annual Apple Day. Forty-one barrels of apples were disposed of but the present moment the total receipts have not been ascertained. We can report that we went over the top of our objective by a wide margin.

About 250 boys took part in the campaign, some working from early morning. Rain did not stop them from carrying on their work and many words of praise have been received from citizens as to the work the lads did. We can only repeat Thank you.

In passing, we would like to state that this is the only authorized solicitation for funds on behalf of Scouting and anyone being approached by boys who state they are Scouts, are asked to get name and address of lads and to report same to your news reporter, The Skipper, 'Phone 3067. Thank you.

Scouters Social

The Scouters Club are holding their annual social and election of officers at the Y.M.C.A. on Wednesday evening of this week. All officers and assistants are cordially invited to attend and bring their wives and friends with them. Members of Mother's Auxiliary's and Group Committees are welcome. Tickets can be secured at the Y. or 'phone Mrs. Langhorne 3896.

At St. John's

The Pack activities went along in the usual style last Friday evening with the highlight being the Going up Ceremony, when Donald Dawson left the Pack to enter the Troop and start out on the Scout Trail. We wish Don Good Hunting on his new venture.

Church Parade

Park Hill Community Troop and Pack were the guests of St. John's Group on Sunday morning when they attended the church service at St. John's in keeping with Youth Sunday. The Park Hill Group was well attended and looked very smart wearing their white neckerchiefs. Rev. Canon Robertson took as his lesson the story of David and Goliath, telling the boys that they had a fight ahead of them with the giant selfishness.

St. Luke's

Peter Rose led in the Grand Howl at the opening ceremonies of the Pack last Tuesday, following which the game of chair football was played. The Bath Dance was put on by the Cubs during Red Flower and stories were told. Notice was also given to the boys about the church parade on Oct. 22. During the test work Peter Rose passed Skipping, Billy Evans, Summersault, Hugh Rose, Time, and Ken Pammett, Ball throwing.

Hugh Rose led the Grand Howl at the closing.

Local Association Meeting

A meeting of the local association with the receipts of annual reports from all groups, election of officers and other detail will be held on October 25th, we will state location next week. In the meantime, this is notice of the annual meeting and all persons interested in Scouting in Peterborough are cordially invited.

To Aid Loan

TORONTO, Oct. 17 — (CP) — Hume Cronyn, 32-year-old movie actor who was born at London, Ont., arrived in Toronto yesterday to take part in a seventh victory loan broadcast. Alexander Knox, another movie star from the London area—he was born at Strathroy, also will take part in the broadcast.

4,000 Jewish Children Gassed By Germans

NEW YORK, Oct. 17—(CP)—An eyewitness account of the gassing and cremation of 4,000 Jewish children in the German concentration camp at Birkenau was given today in a London dispatch to the Polish Telegraph Agency.

The dispatch quoted the letter of a Polish woman, imprisoned in the camp for seven months and later transferred to a Warsaw prison from which the letter was smuggled out.

More than 65,000 women have died in Birkenau during the last two years," the letter stated.

"There are six crematoria in Birkenau, and they are always working," the letter said...The guards have received words to use gas sparingly because it is very expensive. The quantity used may kill the weaker one but the strongest ones come to on the cart taking them to the crematorium and so are burnt alive."

Dream Comes True

CHICAGO, Oct. 17—(AP). —A child's dream came true when 78 children "roared" through Chicago's loop on two shiny red fire trucks following the Chief Fire Marshal's car. The children, hinging onto the sides and top of the trucks, did no fire fighting, however. They were awarded plaques at the fire prevention show to take back to their elementary schools.

THE BUDGETEERS INVITE YOU TO

BUDGET YOUR SPENDING FOR VICTORY

Here's a new budget plan to help you—Send for a free copy of the Budget Calendar

YOU can make your wartime dollars do more for your family and for your country if you budget your spending, believe the Budgeteers. They hold that budgeting is now the patriotic as well as the sensible thing for most families to do. Don't you want to join them in their campaign? Don't you want to help keep the home front strong by budgeting your spending for Victory?

A totally new way to budget

Budgeteers use the Budget Calendar—a new and simple budget method supplied by Household Finance without charge. The Calendar is based on a totally new approach to the problem of planning family spending. It doesn't ask you to fit your way of living into a fixed pattern that may or may not suit you. It doesn't ask you to set aside so much for this item and so much for that. It simply starts out with the expenses you now have and helps you to meet them with the money you have to spend. Maybe that's the reason so many users have called the Calendar a "budget plan that really works."

Helps to stretch your dollars

Think how much you are trying to do with your pay cheques these days! Pay for your share of war bonds, keep up with wartime taxes, contribute to service organizations, feed, clothe and house your family so that they can do their part on the home front, on the production lines that keep the battle fronts going. A budget can help you plan your spending to get the most out of every dollar.

Join the Budgeteers

We will gladly send you the Budget Calendar by return mail. You are also invited to join the Budgeteers. Budgeteers receive a new booklet or letter from time to time to encourage them in their efforts and may ask for individual help with their problems at any time. All Budgeteers who complete a full year of budgeting receive special recognition.

The Budget Calendar was published by Household Finance, Canada's oldest and largest Small Loans company, as a service to customers. Other families soon found it helpful in solving their wartime budgeting problems. So we decided to make the Calendar available to everyone who wishes to try this practical way to plan family spending. Why don't you send the coupon for a free copy? We will not annoy you with loan advertising of any kind.

HOUSEHOLD FINANCE
Corporation of Canada
ESTABLISHED IN CANADA 1928

Canada's largest and oldest Small Loans Company with 24 offices in 20 cities

Head Office: 80 Richmond Street West, Toronto

PETERBOROUGH BRANCH: 177 Charlotte Street

HOUSEHOLD FINANCE CORPORATION OF CANADA
80 Richmond St. West, Toronto, Ont.

Please send me The Budget Calendar without obligation (check here ☐). (If you also wish to enroll as a Budgeteer, check here ☐). There are ______ in my family.

Name ______________________

Address ______________________

City ______________ Province ______________

McNAUGHTON WITH OLD COMRADES — General McNaughton addressed the 2nd Battalion Club, Governor-General's Foot Guards at Ottawa and told members that the record of Canada's fighting men in this war is something their "fathers can be proud of." He is seen here at the club chatting with Capt. C. W. Graham, Ottawa, Royal Canadian Mounted Police, who served under him in the present war.

Our hands are Tied

Requests for changes, extensions, new installations—they all come to the Service Representative. If the need is not directly related to winning the war* she has no alternative but to defer the installation and to put the applicant's name on the waiting list.

Sometimes if the applicant is a business man, she suggests re-arranging facilities at his premises so that no new equipment is needed. In these days of acute telephone shortages, our hands are tied. We are doing our utmost, in the circumstances, to stretch available equipment to the limit.

*A directive of the Wartime Prices and Trade Board requires Bell Telephone "to do such things as may be requisite to conserve any and all telephone plant and facilities".

On Active Service — *Giving Wings to Words*

F. D. TUFFORD
Manager.

ISN'T IT THE TRUTH? By Ti-Jos No. 57

DOLLARS SAVED TOWARDS VICTORY!

Every member of the family can help make this loan the success it must be if we are to win the peace as well as the war. By giving up small luxuries, now, we help protect the way of life we want. Besides which, we will have the money to spend later when it will buy us more.

JOHN LABATT LIMITED
London Canada

Telephones
CHEX
Nights after 6 p.m. Sundays, Holidays
Examiner
CHEX

Evening Examiner

Peterborough

NIGHT FINAL

VOL. XC, No. 247 — WEATHER: Cloudy; cooler; light showers. — PETERBOROUGH, WEDNESDAY, OCTOBER 18, 1944 — ★★ — PRICE FOUR CENTS

ALLIES READY TO DRIVE ON COLOGNE

Reds Inside Prussia Nazis Report

Germans Abandon Virbalis 3 Miles From Border

LONDON, Oct. 18 (CP)—Germany replied today that the Russians had invaded East Prussia and that the mighty new Red Army offensive from the Baltic states had extended to Schirwindt, a mile inside Germany.

Enemy broadcasts said the offensive, not yet announced by Moscow, had forced the Germans to abandon the Lithuanian highway centre of Virbalis, three miles from the frontier, and that the battle beating against the landed estates of the Junkers generals was on a broadening front.

"The Russians extended their offensive near the East Prussian border farther to the south and attacked strong German defences between Kalvarija and Schirwindt," the Nazi commentator, Col. Ernst Von Hammer said. "After stiff resistance, the town of Virbalis had to be given up."

Kalvarija in Lithuania lies 30 miles southeast of Schirwindt. The German frontier town is 42 miles northeast of the Prussian rail centre of Insterburg and 91 east of the capital of Konigsberg. Other Russians besieging the Baltic port of Memel are within 65 miles of Konigsberg.

Strategic Gain

Kalvarija lies just north of the Suwalki triangle, a bit of Poland which Germany annexed to East Prussia, and is on a trunk highway from Kaunas through Mariampole to East Prussia. Russian forces invaded the Sunwalki triangle in midsummer.

Capture of Virbalis was a strategic Russian gain for the army group of the 36-year-old Gen. Ivan D. Cherniakhovsky.

Six roads meet at the strategic town which lies 41 miles east of Insterburg.

Moscow announced at midnight a succession of heavy bombing attacks in East Prussia, homeland of the Junkers generals.

The German radio declared the offensive sprang forward along a 25-mile front on each side of the Lithuanian town of Vilkaviskis, a dozen miles from the East Prussian frontier.

REDS INSIDE

(Continued on Page 2, Column 6)

British Capture Scarpanto Isle

ROME, Oct. 18 — (AP). — Two British destroyers landed forces which took over the island of Scarpanto at dawn yesterday after the Greek population on the island had "contained" the enemy garrison there, Allied headquarters announced tod y.

Located in the Dodecanese group, the mountainous island of Scarpanto is between Crete and Rhodes. The island is 30 miles long and has an extreme width of eight miles. Approximately 8,000 persons live there.

The British destroyers Terpsichore and Cleveland were involved in the operation, carried out without opposition. The landing parties were given an enthusastic welcome, a communique said.

It was announced officially that German demolitions on the Greek mainland caused severe damage to the harbor installations at Piraeus, the Port of Athens, but most of the utilities at the port are functioning.

More Allied parachute troops have been dropped in the Athens area, the communique said, but there was nothing to indicate any enemy opposition was met.

GERMAN WOMEN ARE TAKEN CAPTIVE—Marching quickly ahead with their hands held high over their heads in token of surrender, these two German women were seized after they were found with German marines at Brest, France. They were marched with other prisoners of war to the rear lines of the Allied troops who were moving into the city.

Germans Defend Every Foot Of Land In Schelde Pocket

By ALAN RANDAL—Canadian Press War Correspondent

WITH THE 1ST CANADIAN ARMY IN HOLLAND, Oct. 18—(CP Cable).—Everywhere in the Schelde pocket which gradually is shrinking under constant battering by Canadian infantry, units tell the same story of fierce fighting for every foot of ground gained. And at night this sector looks like a huge handful of fireflies as Canadian infantrymen creep out to ditches and haystacks to flush out Germans, many of them snipers, with flames.

The Germans—men of the crack 64th Division which has been ordered to fight or die—are not even paying attention to the Red Cross flag, to stretcher-bearers or ambulance jeeps, said the Lieutenant-Colonel of a Maritime infantry battalion.

He and his men have been fighting here for six days and nights. They had a major role in the drive southward from the Schelde estuary coast between Biervliet and the sea to link up with Canadians holding positions in the south near the eastern end of the Leopold Canal and thus open a land route into the Schelde pocket for supplies.

Ready To Die.

Every day and night they are killing Germans. Every day and night they are taking prisoners. "These Germans don't do what you expect trained troops to do," said the Colonel. "They seem quite ready to die. Some prisoners, especially those from a paratroop training outfit we have encountered, won't even give their names and say they are still sure Germany will win."

At one point on the way past Biervliet, a carrier section under Capt. Bud Williamson of Campbellton, N.B., got right into a village, flushing out a good many Germans as they went. But once they were in, said the Lieutenant-Colonel, they couldn't get out. There were enough Germans in the village to hold the Canadians inside for three hours, sniping and machine-gunning them all the time.

Finally a company went into help them out and on the village outskirts they saw many Germans lying in the field. They looked dead enough to suit anybody.

Arctic Regions Growing Palms

LONDON, Oct. 18 — (CP-Reuter) —Tender southern plants, tropical palms, early tomatoes, flowers and thousands of tons of vegetables are being produced by the Russians in a distant corner of Siberia well beyond the Arctic Circle, according to Soviet War News.

There in the 70th Parallel pioneers are growing acres of crops on permanently-frozen soil, electrically warmed. Hitherto the 63rd Parallel was considered the northern limit for farming, but now, by a series of amazing experiments, farming in the Arctic has become a practical possibility.

Extensive fields of cabbage and potatoes flourish on land which formerly was swampy tundra, and the day and night sunshine of the Arctic summer glints on greenhouses and cucumber frames— a peaceful

ARCTIC REGIONS

(Continued on Page 2 Column 6)

Hitler Establishes Home Defence Force

LONDON, Oct. 18 —(AP)—Hitler established by decree today an armed German Home Guard of all civilian men between 16 and 60, the Berlin radio announced, as Allied armies beat against the Reich from west, east, southeast and south.

Describing this people's army as "not a preparation for defeat, but for victory," the Berlin station said: "The significance of the German Volksstrum becomes obvious when the possibility of break-throughs in our fighting front or airborne landings in our hinterland are taken into account."

The Home Guard men will be part of the German Army, the broadcast said, adding that "they will wear no uniform, but will be marked by an armband in accordance with international law."

7 Jap Warships Sunk By Subs

WASHINGTON, Oct. 18—(AP). — Destruction of 32 Japanese vessels, including seven warships, by American submarines, was reported today by Navy Secretary Forrestal.

The Secretary also announced that 905 enemy ships have been sunk or damaged by the 3rd and 5th U.S. fleets in the last four and one-half months.

Planes and anti-aircraft guns of the 3rd and 5th Fleets since last June have destroyed 3,060 Japanese planes, including 1,827 shot out of the air and 1,253 destroyed on the ground, he told a press conference.

The bag of the American submarines, he reported, included three destroyers, three escort vessels, and a minelayer, in addition to 26 merchant vessels of various types.

This raises to 956 the number of Japanese ships of all types destroyed by American submarines since the war started.

Canadian Bags 26 Germans

Uses Bren Gun To Wipe Out Fleeing Huns

WITH THE 1ST CANADIAN ARMY IN HOLLAND, Oct. 17 (Delayed)—(CP Cable).—Private Romeo Carriere of Cornwall, Ont., ran his score of Germans killed in the Schelde pocket to 26 confirmed by this (Tuesday) morning and the total may have gone higher since.

Carriere is a gunner in a flame-shooting carrier driven by Pte. Ivan White of Orillia, Ont.

Together they make a great team. At the headquarters of an Eastern Ontario battalion they told how the other day White had been doing a lot of flame-throwing and finally used up his flames on some trenches near a dike. But there was enough in the last lick to scare the Germans. They came popping up out of the ground at a dead run.

"They didn't get far," said Capt. Reg. Smith of Pembroke, Ont.

Carriere just steadied up behind his Bren gun and went right down the German line.

"The Germans went down like nine-pins one after another," said Smith, who is in charge of these flame-throwers. "That gave Carriere 26 but I think White should share in them."

Gale Batters Havana And Florida

100-Mile-An-Hour Hurricane Moving Up Coast

MIAMI, Fla., Oct. 18.—(AP).—A dangerous Caribbean hurricane that battered Havana and Western Cuba with winds up to 100 miles, passed into the Gulf of Mexico with intensity undiminished this morning.

The centre of the storm is expected to pass close to Dry Tortugas by mid-afternoon to-day, bringing high tides and winds of more than 75 miles per hour to the Florida keys.

The storm, the United States weather bureau said, is attended by hurricane winds at the centre and gales over "a rather large area."

Hurricane warnings now are displayed on the Florida Keys and in the Florida coast from Miami to Tampa and northeast storm warnings elsewhere from Vero Beach to Cedar Keys.

Winds 60 miles per hour and higher in squalls were due to strike the southeast coast and interior of south Florida after noon.

The United States weather bureau at Miami forecast that the hurricane would move into the Gulf of Mexico just west of Havana about 6 a.m., and warned of 75-mile and stronger winds and high tides on the Florida keys early today.

It was on the keys, stretching southwestward from the Florida peninsula, that about 500 veterans of the First Great War were killed by a hurricane Labor Day, 1935.

Emergency warnings were broadcast to key residents yesterday, and precautions were under way before nightfall.

Havana Isolated

HAVANA, Oct. 18 — (AP). — Havana was isolated from the surrounding countryside early this morning as a tropical hurricane, with winds ranging up to 90 miles per hour, ripped across the south coast of Cuba near Batabana, scarcely 40 miles from the capital.

Late observatory and navy reports indicated Havana itself could expect the centre of the hurricane between 6 and 7 a.m. E.D.T. at 5 a.m. wind velocity in the city reached 60 miles an hour, ripping down telegraph and telephone wires.

The two principal radio chains broadcasting from Havana left the air early in the morning due to power failures. Communications with the western end of the island were cut last night.

Nobel Prize Winner

NEW YORK, Oct. 18. — This year's Nobel prize for medicine has been awarded to Sir Alexander Fleming, discoverer of Pencillin, the Bern radio said last night.

Gas Substitute

LOS ANGELES, Oct. 18—(AP).—The gasoline gauge said plainly there were 10 gallons in the tank but the motor on Alvin P. Meyers' automobile just sputtered. Then Meyers' son, Jimmy, four, volunteered. "Maybe I did something wrong, pop. I heard you talking about the gas shortage so I filled the tank with water and poured in your bottle of vitamin pills."

Ralston Praises Canadians In Italy Fight

OTTAWA, Oct. 18 (CP) — With a cold in his head, Defence Minister Ralston, back from a three-week tour of overseas battlefronts, arrived here today by airplane and said that the Canadians fighting on the Italian front were holding German divisions which otherwise would be engaged on the western front.

"This is a very important job," said Col. Ralston. "So dogged has been our action an the Italian front that the Germans have been unable to draw any relief for their hard-pressed western armies from the Italian area."

The Colonel, accompanied by Lt.-Gen. Kenneth Stuart, chief of Canadian Military Headquarters in London, and a group of high officers, was met at nearby Rockcliffe Air Station by Air Minister Power, acting Defence Minister in Col. Ralston's absence, and Lt.-Gen. John Murchie, chief of general staff.

Mrs. Ralston also was on hand to greet her husband.

Speaking to newsmen; Col. Ralston said: "I'll give you chaps a press conference as early as possible." But before he broke away he said he had left the Canadians on all fronts "in fine fettle."

He was afraid the people at home might, in their great interest in developments on the Western front, forget about the Canadians fighting with the British 8th Army in Italy. They were fighting through the "toughest kind of country" and against the "stiffest kind of opposition."

Tough Campaign.

"We know the Germans have not drawn any troops from that sector and that all to the good but it is resulting in a toughly contested campaign and we must not forget the important contribution our men in Italy are making to the general plan for defeating the enemy."

At Montreal, asked for comments on a recent declaration by Premier Drew of Ontario that Canadian troops overseas were sent to combat without sufficient training, the National Defence Minister replied that he had "no comments for the time being on any controversial issues." He said, however, he would present a detailed report of his trip after he reached Ottawa.

Canada Requires Markets For Half Farm Production

QUEBEC, Oct. 18 — (CP). — J. G. Taggart, chairman of the Federal Agricultural Prices Support Board, said today in a speech prepared for delivery before the union of Catholic farmers that Canadian agriculture must continue to find export markets for the production of nearly half the acreage of cultivated land.

If there were "reasonable willingness" among world peoples to trade with each other, after the war then the task of supporting agricultural prices in Canada would be relatively simple and a period of great agricultural prosperity was in sight.

But if isolationism and trade barriers again became the accepted rule in the major industrial nations, the prospect for agricultural prosperity was "bleak indeed." Agriculture could survive only by submitting to the severest form of regimentation and undertaking many "unnatural forms of production under authoritative government orders," he said.

"In our own interests, therefore, as well as in the common interests of mankind, we must continue to fight for a speedy victory, for a just peace, and equitable economic relations among the nations."

Mr Taggart heads a board established at the last session of Parliament with authority to support farm prices by buying products at defined prices.

Mr. Taggart said the board had on authority to deprive the producer of the right to determine how his products should be marketed and handled, but would merely be an agency which had the power to purchase products wherever necessary to support reasonable minimum prices.

The board also could establish a fair price for an agricultural product. Producers and processors would proceed to sell the product in the normal way to the best possible advantage. Periodically the average price realized by all producers would be determined, and if the average price were less than the fair minimum price then the board would pay to the producer or his agent the difference between the two.

The Weather

Peterborough Temperatures:

Night low 41 Noon 60

Today:

Yesterday:

Highest .... 65 Lowest 33

One Year Ago:

Highest .... 42 Lowest 30

Weather Forecast:

Georgian Bay — Strong winds; partly cloudy and moderately warm. Thursday: Strong winds; partly cloudy and somewhat cooler, with a few light scattered showers.

Lower Lake Region — Fresh winds; fair and warm. Thursday: Fresh to strong winds; partly cloudy and becoming somewhat cooler, with a few light scattered showers.

Ottawa and Upper St. Lawrence Valleys — Fresh winds; fair and warm. Thursday: Fresh to strong winds; partly cloudy and becoming somewhat cooler, with a few light scattered showers.

Sun—Rises at 7:20 a.m., Sets 6:20 p.m.

British Army Takes Venray Americans Mop Up Aachen

French-Canadians Score Gains In Schelde Pocket

By ALAN RANDAL
Canadian Press War Correspondent

WITH THE FIRST CANADIAN ARMY, Oct. 18—(CP Cable)—Demolition in the Breskens area and considerable movement of enemy transport reported today may be the signs of the beginning of the end for the Germans in the Schelde pocket, but Canadian infantry still is having a bitter, tough fight for every yard gained.

The only noteworthy change in the Schelde area overnight was a 1,000-yard gain reported westward in the direction of Oostburg, in the centre of the pocket.

This advance, made by French-speaking Canadian infantry, came directly south of Ixjendijke and while it was not a large advnace it was noteworthy on a front beset by heavy showers because every 1,000 yards gained in this country is quite a feat.

On the Canadian sector north of Antwerp there was no overnight change and Canadian troops for the time being are content to sit astride the neck of land leading to south Beveland and Walcheren islands. There were indications, however, that the Germans are massing north of the area by Canadian formations.

Demolitions around Breskens and the enemy transport movement in the Schelde pocket meanwhile are being viewed with caution. It is authoritatively stated there is no indication the Germans have departed from their original intention of holding out as long as possible to deny the use of Antwerp's great port facilities to the Allies.

The enemy guns at Breskens, which have been the object of attacks from the air and by artillery, were not so troublesome but the enemy has concentrated 20-odd guns, including 150-mm. and field artillery to the west of Breskens with good effect.

If anything, the enemy transport movement probably means the Germans are shortening their lines.

In the northern area of the pocket around the sea, resistance is still fierce with the enemy most sensitive to any thrust the Canadians make in the drive on Schoondijke, 3½ miles northwest of Izjendijke. Here the Canadians are fighting some 3,000 yards southeast of Breskens.

Supporting R.A.F. planes yesterday widened the breaches in the seawall on the west side of Walcheren Island to increase the flooding of German positions and flew a total of 331 sorties, destroying 31 motor transports with other vehicles destroyed or damaged.

Bitter Fighting Slows 8th Army

By LYNN HEINZERLING
Associated Press War Correspondent

ROME, Oct. 18 (AP)—In the Adriatic sector of the Italian front British 8th Army troops, continuing their painful advance into the Po valley, took over a few more yards of the Rimini-Bologna highway and closed in on Cesena from the east and south, today's Allied communique said.

American troops of the Allied 5th Army, driving toward the ancient Italian city of Bologna, have advanced nearly a mile north of captured Livergnano on highway 65.

While British and Indian troops on the right of the 5th Army moved onto a few more hills and consolidated their positions in the face of counter-attacks, the Americans captured the hill towns of Trepo and Santa Anna and with effective air support fought their way towards Mount Belmonte where a stiff fight is in progress. This peak dominates much of the country on the right of Highway 65.

9 Miles To Go

With the Germans contesting every curve in the highway, American troops drove on but they still were approximately nine miles from Bologna's outskirts at the closest point.

Elect Beveridge

BERWICK-ON-TWEED, England, Oct. 18—(CP-Reuter)—Sir William Beveridge, Social Security architect who became world-famous for his "Beveridge Plan," today was elected Liberal member of the House of Commons for Berwick-on-Tweed by 8,972 votes against 1,389 obtained by his only opponent, William D. Clark, Independent.

Smelt Return

MEAFORD, Oct. 18—(CP).—Smelt, which have been practically non-existent in the waters of Georgian Bay at Meaford for the last three years, have reappeared in large numbers and fishermen have been catching large numbers in the last few days.

Peterboro Men Handy With Flame Throwers

By ALAN RANDAL
Canadian Press War Correspondent

WITH THE CANADIANS IN HOLLAND, Oct. 18 — (CP. Cable). — Flame-throwing carriers of an eastern Ontario infantry regiment which took the town of Boofdplaat in the Schelde beachhead have been leading the way in this hard, bitter fighting since the landing 10 days ago.

"As the boys say, 'we have been brewing them up good,'" said a lieutenant-colonel from Ottawa.

Flame-carriers under Capt. Reginald Smith of Pembroke, Ont., seared the Germans out of Hoofdplaat and later took part in the push southwest of the villages of Roodenhoek and Hoogeweg.

For the opening attack, one company under Maj. T. Wally Braden of Bowmanville, Ont., moved along a dike by the sea to approach Hoofdplaat from the north. One company under Maj. Gordon Clark of Peterborough, Ont., aided by another company drove straight south-west following the main road to the sea, while Maj. Jack Stothard of Ottawa commanded a reserve company which eventually had to be put in the line to meet stern German opposition.

On the dikes and road the flame-throwers did a terrific job in burning out the enemy.

"It meant getting in on a dike position, cleaning it out and getting off before the Germans could bring their fire down," said the lieutenant-colonel.

There were times when Canadians and Germans were so close that our heavy artillery couldn't be used for fear of hitting our own men.

There were times when this battalion used mortars, which were under the command of Maj. Hugh Kent of Ottawa and Capt. Joe Donihee, of Cornwall, Ont.

PETERBORO MEN

(Continued on Page 2, Column 7)

Would Ban Rumors From Radio News

MEXICO CITY, Oct. 18 — (AP). — The first national radio congress recommended yesterday that steps be taken to eliminate rumors from radio newscasts.

The Congress approved a resolution presented by Thomas P. Gale, of the British Broadcasting Corporation, recommending that broadcasting of only news items of "good source" be permitted.

The resolution also advocated freedom of speech as a vital principle of radio.

Gale told the assembly that earlier fears that radio would hurt newspapers proved unfounded. "In England, newspaper circulation has reached 15,000,000, greatest of all time, despite the fact that radio broadcasts are heard throughout the day and night," he said.

Allies Grind Ahead On All Fronts Prepare Big Push

By ALEX. H. SINGLETON
Associated Press War Correspondent

LONDON, Oct. 18—(AP).—British 2nd Army troops captured Venray, important rail and road junction five miles west of the Maas (Meuse) River, today as the U.S. 1st Army, slowly squeezing Aachen into submission, prepared for a new assault which Berlin said would be aimed at Cologne. All along the front, progress—slow and methodical, carried out in many cases by bayonets—was reported.

A small German attack east of Aachen was beaten off today, a front dispatch said, in another of the series of vain blows that now have badly cut up two enemy divisions. One of these divisions is substantially destroyed as a fighting unit, while the second has been materially reduced. The rest of the rain-swept Aachen front was generally quiet.

From Breskens, German strongpoint guarding the already-liberated port of Antwerp, to Belfort, here is the picture;

1. Lt.-Gen. Crerar's 1st Canadian Army has reached Ijzendijke, six miles south of Breskens, pressing hard on the newly-formed defence line of the suicide German troops within the narrowing pocket. Meanwhile, Allied Supreme Headquarters reported bombers had attacked the sea dyke at West Kapelle on the neighboring island of Walcheren.

2. In northern Holland where Berlin has reported the Allies have massed 1,500 tanks for a drive into the Rhine-Ruhr Valley, Lt.-Gen. Dempsey's British 2nd Army took Venray after bitter house-to-house fighting and plunged on two miles southeast of the town. Associated Press War Correspondent Ned Nordness, with this force, reported that American armored columns on the right flank had bridged Carai de Doorn.

3. Gen. Eisenhower's communique described fighting on the U.S. 1st Army front as a mopping-up procedure. Lt.-Gen. Hodges' troops are mopping up inside Aachen which has set a pattern of punishment for German cities in the path of the Allied

BRITISH SECOND ARMY

(Continued on Page 2, Column 6)

Bombs Riddle Cologne Again

LONDON, Oct. 18 — (CP-Reuter) —Industrial targets and marshalling yards in the Cologne and Kassel areas of Germany were attacked to-day by more than 550 heavy ubombers of the United States 8th Air Force.

This is the third time within 36 hours that Cologne, 40 miles off Aachen, has been attacked.

The bombers were escorted by approximately 450 fighters.

To-day was also the fourth attack within five days on targets at Cologne, important Rhine Valley industrial and communications centre.

Kassel has many war industries.

No Allied bombs fell in Germany last night.

The aerial blitz was carried on from both the west and south in daylight yesterday, with 1,300 8th Air Force heavies giving Cologne the hardest pounding of the war, while U.S. bombers from Italy struck at strategic targets in Austria, Czechoslovakia, and Hungary.

R.A.F. Lancasters battered the Wlacheren Island dikes again and dive-bombers ranged the length of the Siegfried Line and beat up communications targets.

Santa Claus Visits England

Food Minister Promises Christmas Treat

LONDON, Oct. 18 (CP-Reuter)—Minus whiskers and all the other necessary trimmings, Col. James L. Llewellin, Britain's Food Minister, today became the nation's 1944 Santa Claus.

Col. Llewellin, as popular as any Santa Claus ever could be, told a cheering House of Commons his Christmas bag was full of turkeys, raisins, dates, and other delicacies to be distributed to a Britain now in its sixth year of war. Among the things he promised were:

An extra ounce of tea a week for persons 70 years of age and over, beginning Dec. 10 and possibly throughout 1945.

An extra half a pound of candy for everyone between six months and 18 years of age in the rationing period starting Dec. 10.

An additional a pound of margarine and half a pound of sugar for every ration book during the same period.

An increase in the meat ration from one shilling two pence to one shilling and 10 pence (from about [illegible] cents to 30 cents) for the week preceding Christmas Day.

The minister also said extra supplies of dried fruit would help the housewife to make better Christmas cakes and puddings.

There will be 22,000 tons of sultanas, 4,000 tons of raisins and [illegible] tons of dates.

Bombs Rain Steadily On Philippines

Americans Landed Unopposed On Caroline Isles

PEARL HARBOR, Oct. 18—(AP).—The steady drone of United States carrier planes over the Philippines and a continuing rain of bombs was the answer today to Tokyo radio boasts that the U.S. 3rd Fleet had been dealt an "annihilating" blow and invasion of those islands had been set back two months.

Admiral Nimitz indicated American units have no present intention of breaking off the Philippines attack by announcing last night, without the limitation of a date:

"Carrier aircraft of the Pacific fleet are continuing to attack objectives in the Philippines."

Simultaneously, Nimitz let out a military-secret — that American troops landed unopposed September 20 and 21 in the western Carolines on Ulithi Atoll, the lagoon of which forms a good naval base. He said nothing about it sooner because he had reason to believe the Japanese didn't know about it. Ulithi is about half-way between American invasion forces on Guam and in the Southern Palaus.

Manila Target.

Nimitz did not specify the Philippines targets but Tokyo radio accounts have focused attention on the Manila area. Gen. MacArthur announced today his fighter planes have flown from southwest Pacific bases across Mindanao to wipe out a Japanese convoy of 62 trucks and six staff cars, disperse a cavalry troop and shoot up airfields.

(The sustained air attacks on the Philippines found Tokyo radio toning down previous assurances that the danger of immediate invasion was past.

(The Federal Communications Commission recorded this broadcast observation last night.

"It cannot be thought that the enemy, with this setback, will give up his plans for attacking the Philippines."

(The "setback" was the claimed sinking or damaging of more than 50 American warships, a claim Nimitz repudiated yesterday.)

Lack of opposition at Ulithi was surprising, inasmuch as Ulithi had been used by the Japanese as a minor naval base and for seaplane operations. The main Atoll is 19 miles long, 10 miles wide. The Island of Mogmog, which has the main port, was among the seized.

Nimitz' announcement of sustained air action against the Philippines expanded the activities of carrier forces which since Oct. 8 have attacked the Ryukyus, Formosa and the Philippines, sinking or damaging more than 140 enemy ships and destroying more than 800 planes.

MacArthur's announcement marked the deepest penetration in strength of his fighter planes into the Philippines.

Boxes Are Packed For Corvette's Crew

As Christmas gifts to the crew members of the corvette Peterborough, big boxes containing many items of food and other comforts will be sent on their way this week, under the auspices of the Peterborough Corvette Committee of the Citizens' Co-ordinating Committee, of which Mrs. C. G. Collins, is secretary. The boxes have been packed and sealed in Mason's George street store, and are ready to be shipped to the Peterborough's crew, wherever they may be.

The parcels contain mostly food; soap, tooth-powder, gum and shaving cream are also included. Among the articles of food the sailors will receive, will be cheese, chocolate bars, cough drops, meats and meat spreads, Christmas cake, orange juice biscuits, sardines, sausages, Bovril, and other delicious foods, which will make many meals brighter, for the local men serving in distant waters.

BOMBING AIDS RESEARCH

CANTERBURY, England — (CP). — Excavations have begun in bombed areas of Canterbury in the hope of bringing to light the early history of the city. Digging is taking place just inside the old city wall of Saxon times and at the site of a Roman burial ground.

BRITISH PIPES PLAY IN SAN MARINO—Shortly following the triumphal entry of Allied forces into the town of San Marino, of the Republic of San Marino, British 8th Army commander, Lieut.-Gen. Sir Oliver Leese, and the regent of the republic view the ceremonies of a British pipe band before the regent's palace.

Farmers Busy At Fall Plowing

An increasing population of cattle in Peterborough county is living well according to this week's crop report from the Ontario Department of Agriculture. The actual phrasing is "that they are living well." Cheese production is dwindling in the county and factories may close earlier than usual. "A large number of young pigs are being offered for sale; so far there has been a fair market."

The report reflects plowing activity all the way from York to Renfrew, with comment that more rain is needed. Glengarry dealers are paying $20 to $22 a ton for clover hay delivered to the car. The flow of milk is holding its volume in Hastings, Prince Edward and Stormont.

Some Renfrew farmers are having difficulty disposing of their lambs. Weather has been favorable for the harvesting of potatoes, buckwheat, corn and alfalfa seed.

Here's a note that could apply only to Essex at this season. "Processors are still accepting tomatoes."

And the turnip crop, table and barn, is also being harvested. Plain grade cows of fair size sell for $125 to $135 in Lambton. Two carloads of Lincoln and Suffolk sheep are being assembled in Middlesex for delivery to Texas.

Many of the western Ontario farmers have finished plowing. All parts of the province report excellent weather condition for the final stage of the harvest. Eggs in the St. Catharines district are in large supply at 30 to 50 cents a dozen.

Severe Sentence

WELLAND, Oct. 18. — (CP).—Richard Bruger, 18, of Port Colborne, was sentenced to six years in penitentiary and 15 lashes after a Supreme Court jury last night found him guilty of attempted rape of a 21-year-old Port Colborne woman last Sept. 21.

WASH YOUR MBRELLA

Oil silk umbrellas can be washed with mild soap and water. In cold weather they should be handled with care because they stiffen and crack easily.

Murder Baffles Toronto Police

TORONTO, Oct. 18 — (CP). — Investigation of the baffling murder of Mrs. Maxime Goch, 59-year-old housewife, at her home yesterday in suburban Swansea was continued to-day by Swansea police, with the assistance of Inspector E. C. Gurnett of the Criminal Investigation Branch of the Ontario Provincial Police.

Mrs. Goch's body was found by her two sons, Bill 37 and Mike 31, when they returned from work. She had been smothered to death by an army greatcoat which was tied around her head with three neckties, all tied from behind. Her hands and ankles were bound with ropes and police said there was no indication of a struggle.

Her husband also was at work, the sons said.

The greatcoat belonged to Bill, who had been in the Royal Canadian Engineers, but had been discharged, said Mike. The neckties came from a collection of old ties in the cellar.

Particularly baffling to police was the fact that $600 in cash in a trunk upstairs in the house and other money and valuables were untouched. Mike suggested that "maybe they got scared when they realized what they did."

The Goch family came from Russia to Canada in 1927, living first in Winnipeg and then coming to Toronto eight years ago.

Neighbors said they had seen Mrs. Goch hanging out a washing during the afternoon and police said some washing was still in the laundryroom near where the body was discovered.

Hog Quotations In Peterborough

WEDNESDAY, OCTOBER 18.

Grade A hogs $16.90 plus transportation.

Sows: $12.00 plus transportation.

Eggs: A large 36c, A medium 31c, A pullet 22c, B grade 23c, C grade 15c.

The Quaker Oats Company quotes Ontario Winter Wheat No 1 $1.1[illegible] No. 2 $1.10; No. 3 $1.08; milling Oats, 86c; buckwheat 65c delivered to the mill.

Plans Completed For Ilsley Visit

The man who has to think in terms of billions of the Canadian people's dollars as readily and customarily as the average citizen counts his hundreds, Hon. J. L. Ilsley, Minister of Finance, is coming to Peterborough Thursday for the opening of the Seventh Victory Loan in this city and county.

The Minister's first engagement is at C.G.E.-Genelco where the employees of the big plant are launching out at an objective of $450,000. Hon. Mr. Ilsley is expected to arrive in No. 26 building at 4 p.m. to talk to the thousands of men and women who have been faithfully buying bonds, most of them holding them, too, and, in all likelihood, tell them of the necessity and importance of sustaining this Seventh Loan as generously as each of the other six.

Then at 6 p.m. all the canvassers in this campaign are meeting at Genelco cafeteria to hear Mr. Ilsley and set the campaign in motion in this county and city. The Minister will be introduced by Gordon S. Matthews, chairman of the National War Finance Committee for Peterborough county.

The opening prayer, with remembrance of the Fallen, will be offered by Rev. W. A. Filer, and will be followed by a ceremony of assuming the Flaming Sword, symbol of the Seventh Victory Loan. Lights in the dining room will be turned off, and in a minute's silence between the Last Post and Reveille the Loan's Sword will be illuminated with flaming effect.

CHEX Broadcast

Hon. Mr. Ilsley's address between 7.30 and 8 o'clock will be broadcast by CHEX.

A plaque of the Flaming Sword will be presented to the county committee. Alderman Glover, in the absence of Mayor Hamilton, will move a vote of thanks to the Minister and the benediction will be invoked by Bishop MacDonald.

500 Wounded Reach Canada

HALIFAX, Oct. 18 — (CP). — Bearing a complement of Canadian wounded headed by Major-Gen. R. F. L. Keller, the hospital ship Lady Nelson arrived here last night from Britain.

Bearing leg and arm wounds, Gen. Keller had his left arm in a sling but he was able to walk and an Army Public Relations Officer visited him aboard the hospital ship on arrival said he was looking well, though tired and drawn.

Major-Gen. Keller, who led the 3rd Division into France on D-Day and later was wounded in action, was expected to proceed without delay to Montreal and Ottawa. He is to speak on behalf of the Seventh Victory Loan.

Newsmen, it was expected, would be allowed aboard the hospital ship today. It was not known whether Gen. Keller would be interviewed before leaving Halifax.

About 500 other casualties were aboard the hospital ship.

Farmer Shoots Bear Robbing Apple Tree

MOUNT JULIAN, Oct. 17—(ENS)—Joe Church saw a black bear standing on its hind legs picking apples from an apple tree in the pasture field in plain view from his farmhouse Sunday evening about 6:30.

Mr. Church seized his rifle and fired at the animal, making a direct hit. The animal rolled over several times but then got up and ran for a nearby bush lot leaving a trail of blood behind it. After procuring more cartridges Mr. Church followed the trail for a while but finally lost it in the thick bush land.

Bond Auctions Open At Keene

The first Victory Bond auction and free dance sponsored by the public relations committee for the 7th Victory Loan is scheduled for Keene on Friday night. The following night one will be held in Norwood, Monday night in Lakefield and Tuesday night in the drill hall at the Training Centre.

These auction sales were first tried out during the 6th Victory Loan and proved so popular that the War Finance Committee requested that they be sponsored again. The list of articles to be auctioned remains about the same as in the last loan with numerous additions. Each article will go to the person who gives the highest pledge to buy Victory Bonds. However, for those who cannot afford to purchase large amounts of bonds there is going to be a number of draws. Gordon Hancock will again be in charge of the auction, and old-time dancing is going to follow each sale.

A partial list of articles to be auctioned at Keene and those who donated them are:

3 halters—B. F. Ackerman Co.
3 clocks—Western Clock Co.
1 No. 4 junior separator—De Laval Co.
1 ton Ful-O-Pep feed.
10 cartons canned tomatoes—Canada Packers.
1 hay fork—Kingan Hardware.
1 horse blanket—J. J. Turner.
1 hammer—Chown Hardware.
100 Bray chicks.
1 smoker stand—Canadian Department Stores.
1 gallon Scarfe's barn and implement paint.
1 gallon fly spray — Standard Farm Supply.
3 4-lb. cans of Ovaltine.
1 3 months' subscription Peterborough Examiner.
1 case canned peas — National Grocers.
1 pair rubber boots—Neill's Shoe Store.
5 bags hog grower—Dewart Bros.
1 4-gallon can of SAE-30 oil — Peterborough Fuel & Transport.
1 pair lines—Massey-Harris.
1 barrel cement — Peterborough Lumber Co.
1 dairy pail—Campbell & Best.
1 10-lb. pkg. hog tonic—Higgins' Hardware.
1 portrait—Morris Duke.
1 set of brake lining—Raybestos.
1 grease gun and grease—Peterborough Automotive.
3 bags of spraying lime—Rehill.

Police To Exhume Windsor Man's Body

WINDSOR, Oct. 18 —(CP)—The remains of Frank Scibor, 48, Malden Township farmer and war worker, have been ordered exhumed by the Ontario attorney-general's office, it was learned here today.

Scibor was buried Sept. 30, two days after his burned body was found in his car outside his home. After the burial a charge of murder was laid against John Shenko, 47, war worker. Scibor was survived by his widow and three daughters.

Dr. Smirle Lawson, chief coroner for Ontario, Dr. Robinson, pathologist, and Prof. Joslyn Rogers, professor of analytical chemistry at the University of London, are expected here for the exhumation.

MORE ABOUT—

British 2nd Army

Continued from Page 1

advance, and mopping up to the northeast "segments of the Siegfried Line" to clear the way for their next drive.

The German radio, finally acknowledging Aachen has been encircled, described the fighting there as "surpassing everything that has gone before in this war," and said Gen. Eisenhower "is planning an all-out offensive on Cologne after capturing Aachen."

4. U.S. 3rd Army infantry under command of Lt.-Gen. Patton advanced nearly a mile north of Ancy Sur Moselle to within four miles of Metz, another big fortress and industrial city. Associated Press War Correspondent Wes Gallagher said only light opposition was encountered.

85-Mile Front

5. In the Vosges foothills, where Lt.-Gen. Devers' 6th Army group is engaged, the Allied communique reported progress just south of the road junction at Bruyeres and northeast of Le Thillot, despite stubborn enemy resistance and strong counter-attacks.

Local operations on an 85-mile front south of Arnhem by British and American units seemed to represent attempts to gain good jump-off positions for thrusts into the Ruhr and Rhineland.

The battle to break the enemy hold on the Schelde estuary approaches to the Belgian port of Antwerp was being fought by the 1st Canadian Army over waterlogged terrain. The Canadians entered Ijzendijke, six miles southeast of Breskens on the south bank of the estuary, and the Germans have taken new positions on a line running from Schoondijke southwestward to Sluis, about four miles inland.

From Aachen in Germany to Arnhem in Holland the Allies sparred warily with the enemy, with some of the heaviest fighting centring in the bend of the Maas (Meuse) river.

On University Board

TORONTO, Oct. 18.—(CP).—Col. W. E. Phillips, C.B.E., D.S.O., M.C., of Toronto, yesterday was appointed a member of the University of Toronto Board of Governors to fill the vacancy left by the death of F. Gordon Osler. Col. Phillips brings to the position wide experience in business, research, education and military affairs.

Waterworks Pumpage Reported Increased

September pumpage at the waterworks was 100,243,000 gallons as compared with 89,829,000 in September last year as reported to the Utilities Commission Tuesday by R. L. Dobbin, manager. The increase has been chiefly for industrial requirements.

Electric power peak for the month was 13,000 h.p., as against 13,500 for the same month last year, but was 1,300 h.p. more than in August this year. Precipitation of rain in September was 3.69 inches and for September last year 2.31 inches. The average temperature was eight degrees cooler.

Nine new water services were laid, and one relaid during the month on Park street, south from Park Hill Road 313 feet of 8" main was completed. Gas production was 5,846,400 cubic feet as compared with 5,559,600 cubic feet in September, 1943.

Power consumption showed increases in domestic and commercial lighting but was slightly less in commercial power.

City Property Owners Endorse Memorial Health Centre Project

Property owners "condemned" last night increases in Peterborough assessments, at a time when rents are frozen, and instructed their secretary to convey their protest to the city council. They contended that this action would contribute to the trend of inflation which the nation's leaders were trying to prevent.

William Langford, president, was chairman of the meeting in the Chamber of Commerce, and William Tinker is secretary.

The expression of opinion against assessment increases was unanimous. On the Peterborough Memorial Centre project the general feeling of the property owners was in favor of this undertaking for which large subscriptions have been made by the city's manufacturers and the general public. Ian F. McRae, works manager of C.G.E.-Genelco, outlined the purposes and possibilities of the Memorial Centre, personally recommended it as a citizen and ratepayer and urged continued support of its funding.

Paige Rowell explained to the meeting that the bylaw providing a grant of $75,000 to the Memorial Centre fund by issuing debentures for a period of fifteen years would ultimately effect the ratepayer only to the extent of twenty-five cents on every $1,000 of his assessment.

The Association did not put this question to a vote, but the discussion indicated a majority sentiment in favor of the Centre.

The other topic of the meeting was the proposed Civic Hospital. Variety of opinion ranged from approval to opposition as a present undertaking. It was felt that the difficulty of obtaining workmen and materials would be factors increasing the total cost of the institution, and generally that the times were not favorable to such a large project at the cost of the community. Another attitude was that the ratepayers of the city had no responsibility for the providing of hospitalization for people residing outside its boundaries. The hospital discussion presented a diversity of present sentiment, and it was felt that the Association did not have a completeness of information that should be available at this stage of the preliminaries of the project.

The members decided to call their next meeting when further hospital information is received.

Two Boys And Girl Missing From Homes

Two youths, Roy Foster, 17, Townsend street and William Gibson, 16, have been reported to the police department as missing from their respective homes since Sunday last. They were last seen together about 5 o'clock Sunday afternoon and since then nothing has been heard from either of them.

A 14-year-old girl is also missing from her Dublin street home since Monday. She went to work at the Colonial Weaving Company in the morning, left there at noon and did not return to her home. A bicycle belonging to her brother was left by the girl at the rear of the police station garage.

The missing girl is described as 5 ft. 2 ins. tall, weighing around 100 pounds, dark complexion, brown eyes, dark brown short and curly hair. A boy's grey suit coat formed part of her costume.

MORE ABOUT—

Reds Inside

Continued from Page 1

Berlin said the offensive, supported by heavy artillery preparation and swarms of low-flying Stormovik bombers, began Monday.

Bomb Homeland

The Russian bombing raids reached as far as Insterburg, 37 miles inside the junkers' homeland, toward which the land drive appeared to be aimed. The Moscow communique said supply trains and other objectives were blasted at Insterburg and the intermediate railway junctions of Gumbinnen and Stalluponen.

Berlin also suggested a heavy new Russian assault on East Prussia from the south and southeast, but Moscow remained silent about operations in this sector. Along the northern border on the Niemen River line the Russians have approached within artillery range of Tilsit, East Prussian frontier stronghold.

Still farther north, meanwhile, the two Russian armies that captured Riga last week, proceeded with a cleanup of western Latvia and Soviet long-range bombers attacked Ventspils, one of the last useful ports remaining to the Germans trapped on that front.

On the southern end of the front heavy fighting continued in Belgrade. The Moscow communique said more than 4,000 Germans had been killed in two days of fighting there. Marshal Tito announced the Germans had been routed from all except two districts of the city.

MORE ABOUT—

Arctic Regions

Continued from Page 1

rural picture almost fantastic against a background of snow-covered hills, the newspaper said.

Sub-soil Frozen.

Vegetables and tobacco plants are grown in the open on a thin layer of soil resting on permanently frozen sub-soil.

Each cabbage plant is grown separately and then planted in the ground in a pot filled with peat and manure. More than 3,000,000 pots were made this year.

Later the plants are watered with a solution of manure and mineral salts and they grow to a weight of 14 to 18 pounds.

The more tender southern plants are grown in electrically-warmed soil. The sun thaws the top layer to a depth varying from 20 inches to 3 feet, but the temperature of this layer remains low, so a high-voltage electric current applied by electrodes stuck in the ground warms the soil round the roots from 20 to 28 degrees Centigrade.

In greenhouses covering 10,000 square yards cucumbers and tomatoes, two varieties of tropical palms and many garden flowers are grown —favorite flowers are mignonette and pansies.

OBITUARIES

W. P. "WINK" BENNETT

The funeral service was held Monday at St. Peter's Cathedral for William Peter "Wink" Bennett, who died suddenly Thursday after suffering a heart attack at the family residence, 294 Wolfe street. He was 25 years of age.

Requiem Mass was offered by Rev. F. A. Morrocco, who also conducted the graveside service in St. Peter's cemetery. The floral tributes, and the large number of relatives and friends present at the funeral, signified the high esteem and goodwill Mr. Bennett enjoyed.

A number of out-of-town friends were present, and pall-bearers were Paul Simmons, Melville Flint, Joseph Cooke, J. Taylor, Leo Donoghue and William Smith.

The manager and a number of employees of the Atlantic and Pacific Store, where Mr. Bennett was employed for more than seven years, were also at the funeral.

PETER GILBERT VAN ALLEN

BELLEVILLE, Oct. 18.—Peter Gilbert Van Allen died suddenly on Monday at his home, Trent Road, Sidney township. He was apparently in his usual health when taken with a heart seizure and died before medical aid reached him.

The late Mr. Van Allen, who was in his 79th year, was born at Foxboro and was a son of the late Mr. and Mrs. Lucas Van Allen.

Surviving are his wife, the former Edith Ketcheson, and one brother, Charles Van Allen, Peterborough.

MORE ABOUT—

Peterboro Men

Continued from Page 1

Courageous Man

And in the flame-throwing outfit there was at least one man his comrades will never forget; Cpl. Leonard Pope of Picton, Ont., they talk of Pope and say "He was just a madman," but they say it with respect.

Approaching Hoodeveg the Germans were dug in along a road with straw roofs over their trenches to keep out the rain. Pope smoked them out by setting the straw afire and then went on into the edge of the town where he found a German gun-crew preparing to lay a 20-mm. gun. He ended their efforts too.

There were other heroes too, heroes who died.

Other flame-throwing specialists of this outfit today whose work their officers said was beyond all praise include Pte. Pat Dolan of Chrysler, Ont., Pte. Romeo Carriere of Cornwall, Ont., Pte. Charles Veley of Cornwall, Pte. Norman Parker of Toronto, Pte. Ken Stevens of Hamilton, Pte. John Kush of Montreal, Pte. Ivan White of Orillia, Pte. Bill McIrvine of Toronto, Pte. Dave Davison of Brockville, Pte. Ace Bailey of Peterborough and Sgt. Bill Smith of Port Hope, Ont.

Without them these advances by this battalion just could not have been made.

BLACK NECKERCHIEFS

The neckerchiefs worn by sailors of the Royal Navy were changed to black in 1805, to commemorate the death of Lord Nelson.

Allies Have 2 Weeks To Crack Lines

By DEWITT MACKENZIE
Associated Press War Analyst

One of the most urgent facts confronting both sides in the war in Europe is that this is the 18th day of October.

This means that in two or three weeks, under normal conditions, autumn rains will begin in earnest. Mud, some of the world's worst, will turn the battlefields of the eastern and western theatres into morasses which will bog down armies. Storms will impair the efficiency of the air fleets either for fighting or as the eyes of the ground forces.

If Europe gets its usual autumn, the Allies have a fortnight or so to launch offensives to break Hitler's frontier defences and set their armies ranging through Germany. And by the same token, this is the critical period in which the Nazi dictator must use every means available to stand off his enemies until the bad weather comes to his aid.

All this fits in with the German insistence that both the western Allies and the Russians are on the verge of great new offensives. Indeed, Berlin says the Red armies already have struck. These Nazi claims aren't surprising, for this not only would seem to be the appointed hour for a general Allied assault but signs are plentiful that the United Nations are about to tighten their vast military ring about Germany.

The western front is in a ferment. The Germans, acting on their own forecast, have been counter-attacking heavily along the crucial northern flank of Gen. Eisenhower's armies. These attacks are calculated to keep the Allies off balance and so hamper their launching an all-out drive.

Key Sector

The Allied armies have increased their pressure, especially along the 50-mile front extending from Aachen to the Dutch town of Venray. And the Germans say that a bit further north in Nijmegen-Arnhem area of eastern Holland, at the extreme left of the Allied flank, the British 2nd Army is "at the ready."

Supporting the idea of impending upheaval is the intense Allied bombing of the great Rhenish cities and communications.

Keep your eye on that sector from Aachen north to Arnhem. It's hot.

The vital question of supplies may be the crux of Eisenhower's problem in engineering a great attack. The Allies need more harbor facilities near the scene of the probable break-through. The Belgian port of Antwerp, now in Allied hands, would answer this description but for the fact that German guns in Dutch territory menace it. The hard-hitting 1st Canadian Army now is engaged in removing this threat.

SCOTT'S SCRAP BOOK —By J. R. Scott

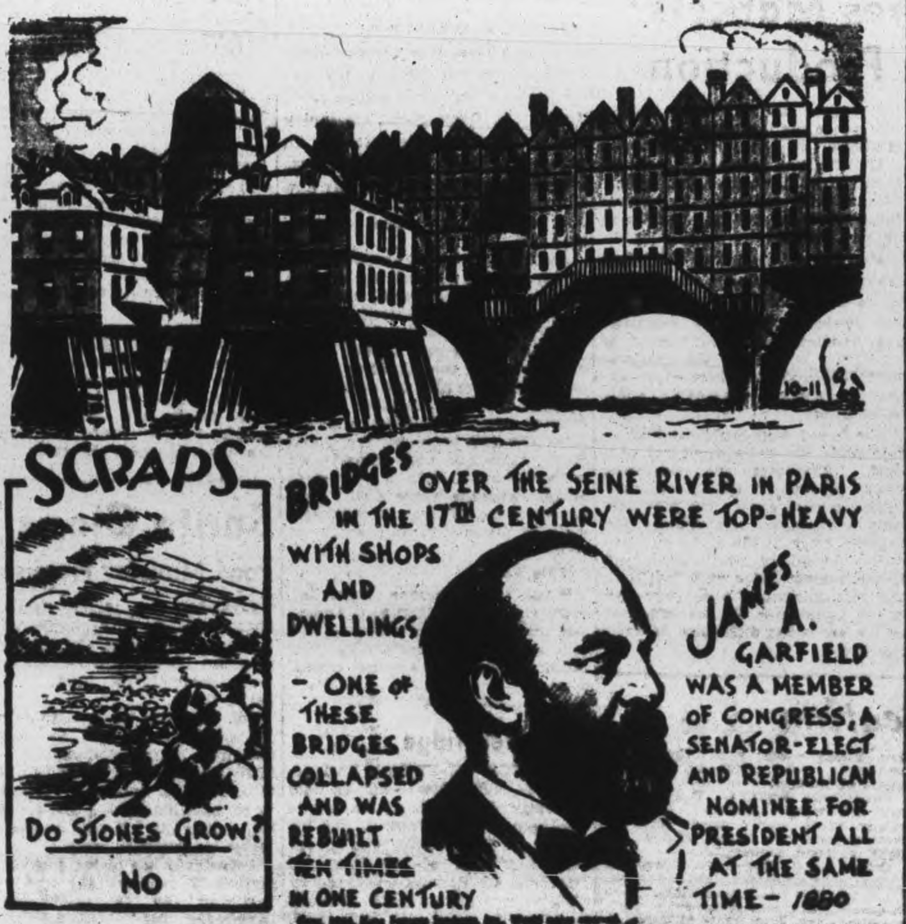

Don't let a cold slow up vital production. Be ready with handy C.B.Q. Tablets—they'll keep you on the job. Look for the policeman on the little red box. At all Drug Stores.
DOMINION C.B.Q. TABLETS
CHECK "GRIPPY" COLDS

You can count on reliable up-to-the-minute tire information here. We specialize in a complete Goodyear tire service.
IF YOU'RE ELIGIBLE FOR NEW TIRES...LET US TELL YOU ABOUT
GOODYEAR TIRES
YOUR GOODYEAR DEALER
Reuben N. Wilson
SUCCESSOR TO FOLEY & WILSON
Cor. Reid and McDonnel Streets
Phone 6441

First for Flavor!
RED ROSE COFFEE "is good coffee"
... As good as RED ROSE TEA

Council Accepts Resignation Of Alex Young

COBOURG, Oct. 18 — (ENS) — Resignation of Alex W. Young, for many years town clerk and treasurer here, was received at Monday night's meeting of the town council. Council accepted the resignation with regret, expressing appreciation for his long term of faithful service, which terminates due to the illness of Mr. Young. As the books will have to be audited in order to release the bondsmen, the council made the resignation effective on December 1.

Request for removal of two trees on the property of Sherman Cooper was referred to the Highways and Streets committee. Miss M. O'Brien of Toronto, registered nurse, wrote council to inform them that in August she fell on King street and injured her ankle and knee and had been off work as a result. She blamed the condition of the curb for her fall. The matter was referred to the insurance company.

Council disposed of six lots on D'Arcy street, two of which are blind lots with no frontage on the street, to the Cobourg Lumber Co. at a price of $200 for the six. Mayor Jack Burnet pointed out that the company planned to erect 20 houses on the property and on some privately-acquired property. In selling the lots council attached a rider that they must be used as building sites within one year.

A letter from the Legion re request for tag day in November and one from the Legion in connection with rehabiliation, were read and the request of the first communication was granted. The mayor reported progress on rehabilitation plans. The boy scouts were granted permission to hold their Apple Day here on October 28.

Accept Rink Offer

Mayor Burnet announced that E. A. Hircock, the tax collector, had been to see Mr. Ley, owner of the rink, and Mr. Ley had agreed to accept $500 cash for the property. The mayor declared that if the property were seized for taxes, it would cost about $200 for a special tax sale and as the roof was worth $2,000, someone might bid it out of the reach of the town. Mayor Burnett expressed satisfaction with the $500 figure, stating that it was shysterlike to put a gun to the rink owners and force them to give it up. Council then passed a motion ratifying the $500 offer.

Councillor Reuben Jackson stated that there were a half dozen bad posts on the west side and he assumed that there were some on the east side. There was no strain on the main structure from the side sections and with some patching the place could be used this winter.

Mayor Burnet stated that Ed. Campbell and a "labor battalion" from the local factories were going to tackle the job of repairing the building. Voluntary subscription would pay for the cost of materials.

Committee accounts passed were Highways and Streets, $437.04; Public Building and Printing committee, $65.20; Police, $28.85; Fire, Water and Light, $16.25; Market and License, $4.91; Health and Sanitation committee, $7.50; Finance Committee, $562.00; Relief, $61.00.

Council authorized a tax sale this year of properties in arrears of taxes over a certain period. Total amount is $13,141.09 and the amounts vary from $40 to $2,411.24. Some date back to 1924.

Legion Gets Ground For Veterans Cemetery

CAMPBELLFORD, Oct. 18 (ENS) Branch 103 of the Canadian Legion B. E. S. L. are taking over a plot of ground at the north and west ends of Mount Pleasant cemetery which when completed will be available as a burial place for veterans of any war. The land selected measures 175 feet by 150 feet and plans are already on the way for levelling and sodding in the spring of 1945. A flag pole and Union Jack will be erected at a central point in the grounds. A suitable name will be selected, and a man placed in charge and everything will be done to make this last resting place honoured ground.

Men's Suits Get Frills Back Again

WASHINGTON, Oct. 18 (AP) — Suits with belts, patch pockets and pleats — even real pleats—probably will reach men's clothing stores in late spring or early summer, the War Production Board reported today.

Announcing the dropping of all restrictions on men's suits, except the ban on two-pant suits and vests with double-breasted coats, W.P.B. said, however, the fancier models could not be expected to reach stores "in the immediate future." Manufacturers were reported loaded with army orders that will keep them busy for the next three months.

Although most demands for prewar styling have concerned the extra pair of trousers, W.P.B. said this could not be granted because of shortages of both labor and worsted fabric. Otherwise, however, the lid is off, with zoot suits restored to legality.

RHEUMATIC SUFFERERS

Accept This Generous Offer!

Tamblyn's will return your money, if one bottle of Ru-Ma does not give you relief from rheumatic aches and pains sore, swollen and painful joints. No matter how long you have suffered you must get relief or "no pay." Try Ru-Ma and be convinced. Accept this generous offer now.—(Advt.)

ENTERING GERMANY—NO HELP EXPECTED HERE—The two-man crew of a jeep rides past a sign that tells an important story and marks a new phase of the war. From now on the war will be fought on German soil, it indicates, and Allied fighting men need expect no help from the populace, uniformed or civilian.

Minister At Millbrook Tells Story Of Newfoundland

MILLBROOK, Oct. 18 — (ENS). — "Newfoundland, the Gibraltar of North America", was the theme an illustrated lecture given on Monday evening by Dr. D. G. Ridout, who is a fellow of the Royal Geographical Society and has travelled extensively all over the world, the event rounding out the observance of the sixty-second anniversary of St. Andrew's United Church. Preceding the lecture a male trio: G. Might, H. Ouellette, and M. McDowell, sang two selections, Miss E. L. Hetherington presiding at the piano.

Among the pictures shown was one of the American air port at Gander Lake, the naval station at Placentia Bay, a vew of the vicinity of Newfoundland where Prime Minister Winston Churchill and President Roosevelt met on a warship and developed the Atlantic Charter, of the airport at Goose Lake in Labrador, and of the Bottwood area where planes land."

Newfoundland's deeply-indented, rocky coastline has a total of 6,000 miles, larger than that of all the United States," the speaker surprisingly stated, "It is 315 miles from north to south and the same in width, and has 290,000 of a population, with 60,000 of these located in just four centres. Its chief drawbacks are the lack of roads, isolation, and poverty. Scattered hamlets are frozen up from three to five months of the year, and if the storekeeper, counting on two month's freeze-up, has not laid in sufficient supplies, there is actual want. Often the missionary, from his own emergency supplies, has had to dole out flour by the handful to stave off actual starvation."

Eskimos, Indians, and mixed races largely make up the population of Labrador and Newfoundland, and the latter has so much of natural beauty, the speaker believes that after the war, it will become a great tourist attraction. The seldom-seen Grand Falls, because they are so difficult to reach, were also shown, they are 310 feet high, and from them a million horsepower of electricity could be generated.

Fishing Industry

Fishing is the principal means of livelihood, with cod spoken of as "Newfoundland. currency", though trapping is also followed, with sealing and whaling, the latter two more particularly in Labrador. Travel is wholly by boat, with sleds drawn by huskies, and snowshoes, in the winter. The icebergs come down from the glacier mountains in Greenland and so are of fresh water formation, Dr. Ridout being surprised to find this out when his captain-host "brewed him a cup of tea from an iceberg."

Church Work

The story of what the church is doing for the isolated folk in Newfoundland and Labrador reads like a romance, the work of Rev. Lester Burry and his wife in the latter county, being especially notable. "Rev. Mr. Burry bought $28 worth of parts and built himself a broadcasting station; then he built receiving sets for a number of his parishioners, and these have proved a boon to the trappers alone in their cabins for months of the year. Also to their families in their lonely homes, where a service with the minister present is possible but once in a whole year."

News of how sick folk at home are progressing is radioed by Mr. Burry to the trappers far out in the wilderness, and one appreciative letter, indicative of how they all feel, was thrown on the screen. More than once it has been proved that, hearing the gospel message seated on the floor by his receiving set in his lonely shack, has led the hearer to dedicate his life to Christ.

Dr. Ridout visited a point in Labrador where scientists have been working and have discovered a solid bed of iron ore, one of the largest anywhere, and visualized the day when means of transportation will be developed, "and when I hope it will be used to fashion implements for peacetime living, and not for the destructiveness of war."

Popular Couple Given Party At Hastings

HASTINGS, Oct. 18—(ENS)—Mr. and Mrs. Marvyn Preston (nee Evelyn Rigby) were entertained at a shower held in their honor at the Riverside Pavilion on Monday evening. Over 200 friends from the surrounding district and towns gathered and enjoyed dancing to the Melody Makers.

The highlight of the affair took place at midnight when the young couple were asked to come forward, while the orchestra presented them with a purse of money on behalf of the friends gathered there. Marvyn on behalf of his bride and himself, thanked all those who helped in anyway to make the evening such a success.

Mines Sink 100

LONDON, Oct. 18 — (CP). — British mines prior to the Allied invasion of Normandy sank or severely damaged an estimated 100 German vessels, the government disclosed yesterday. In a joint communique, the admiralty and the air ministry said special types of mines were developed by the admiralty for the purpose.

Campbellford Man Killed In France

CAMPBELLFORD, Oct. 18—(ENS) —Another of Campbellford's soldiers has been killed. Word has been received that Wesley N. McArthur, son of Mr. and Mrs. Robert McArthur, now of Toronto, was killed in action in France September 22. He was in his 27th year, married, and left Campbellford some years ago. He proceeded overseas in May of this year with an old school chum, Cpl. Thomas A. Smith, son of Mr. and Mrs. S. W. Smith, Victoria street, who was wounded at Caen. Wesley was overseas only a few weeks before he saw action and was killed.

She's Rich

MIAMI, Fla., Oct. 18 — (AP). — A financial mystery confronted Mrs. Elizabeth Kay of Miami, today. For no known reason she received from Washington a United States government cheque for one cent. She said she would include it in her income tax report.

CANADIAN CASUALTIES

Canada's Navy, Army, and Air Force has suffered more than 51,000 casualties in this war to date.

RUSS VICTIM OF NAZI BRUTALITY—Smiling bravely as he talks with a Russian soldier is 10-year-old Volodya Lukin, a victim of Nazi brutality. During the Nazi occupation the Germans took his parents to Germany to be used as slave labor, and in the bitter cold of winter drove this young lad out of his home, so that his feet were frost-bitten.

Cadets To Train In Town Hall Board Planning

HAVELOCK, Oct. 18 — (ENS). — At the October meeting of the Board of Education, a communication was received from the Department of Education granting permission to High School Principal A. C. Reid to teach agriculture and Miss G. McCorvie to teach physical training.

The Department of Education informed the Board that restrictions with respect to the purchase of uniforms and equipment for cadet training have been withdrawn and it is now in order for Boards to purchase these cadet requirements. Also that cadet training was now compulsory in schools for Grades X, XI and XII. It was moved by trustees Matheson and Sayers that the secretary write to the town council asking for the use of the town hall or a suitable place to train the cadets.

Principal A. C. Reid's report is as follows: The playgrounds and school garden reported in a bad condition. Miss G. McCowie had ordered books for the library and arrangements were being made for the travelling library, he said. A request for information on the delivery of a radio-gramaphone ordered for the school, was also made and the principal said supplies were needed for physical training.

The high school are sponsoring a picture on October 25, in aid of the Victory Loan Drive.

Poor Blackboards

Public school Principal W. M. Patterson reported that some of the supplies ordered had arrived and that several blackboards, which were painted during the holidays, were in a bad condition.

Caretaker S. Southward reported that the fence in the back playground needed some new posts.

It was moved by trustees Matheson and McKenzie that the weeds be cut and the garden ploughed and prepared for spring.

On motion by trustees Sayers and McKenzie, a grant of $5 was given for the Oratorical contest on October 24.

A communication was received from Miss V. Buchanan, resigning her position on the public school teaching staff effective December 31, 1944, unless her salary was increased to $1,100 a year, effective from September 1, 1944.

On motion by trustees Matheson and McKenzie, Miss Buchanan was granted the requested increase in salary effective as stated.

The following accounts were passed: Teacher's, caretaker's and secretary's salaries, $1,179.48, W. M. Patterson, increase for field day, 50c, R. Sayers, account $1.68.

Meeting adjourned to meet on November 13.

Mount Julian

Six tables of cards were played at Mr. and Mrs. Albert Reid's euchre Saturday evening. The first prizes went to Percy Thompson and Mrs. Stanley Northey, and the consolation prizes went to John Northey and Miss Violet McCauley. Mr. and Mrs. Stanley Northev are to have the euchre next week on Saturday night.

Mrs. J. C. Blackburn, who has been spending the summer here, returned to New York on Monday.

Mrs. Jack Sneath and friends of Toronto were at her cottage on Stoney Lake for the week-end.

Mrs. G. Oxley and son, Barney, and Mrs. Sloan nave closed their respective cottages on Stoney Lake and returned to their Toronto homes on Monday.

Mr. and Mrs. Hilliard Reid of Lakefield and Mr. Alex Reid were Sunday visitors in this district.

Wants Divorce

LOS ANGELES, Oct. 18 — (AP). — Charging mental cruelty, screen actress Mimi Forsythe has filed a divorce suit against movie producer Ben Earl Bogeaus. She asks custody of their son, Geoffrey, three. They married in Newport, Ky., in February, 1939.

INDEPENDENT STATE

Syria, a former province of the old Turkish empire, was made an independent state in 1920.

Where's Joe?

He's sending a parcel overseas

Some lucky fellow will get it, and it will bring back to him memories of home—crunchy maple sugar to remind him of Canada, gum and chocolate bars; canned fruit which will make him think of branches heavy with apples, peaches or cherries. That parcel will bring more than something to eat; it will bring Canada into his heart and make him feel that he is not forgotten, that someone at home still thinks of him. He will do a better job and be a happier man because of that parcel Joe is sending.

Have you ever sent a parcel overseas? If you haven't, how about sending one today? Some good man deserves that little attention—he is doing so much for you and me.

LET'S ALL DO MORE TO WIN THE WAR

Contributed by

Dow

BREWERY — MONTREAL

D-44

Introducing **The Victory Loan Salesmen**

This is the third in a series of six advertisements to introduce to you the Victory Loan salesmen for the City and County of Peterborough, and to give a brief biography of each.

John Lee

Although John Lee, who resides at the Y.M.C.A., is comparatively new in the city, having come to Peterborough from Fenelon Falls in 1940, he is quite well known. Definitely in the annals of Victory Loan campaigns is he well known, as he has canvassed on all six previous drives, and will again be a canvasser on the Seventh Loan drive.

Mr. Lee graduated from Shaw's Business College, Toronto, and for a time was employed as a private secretary in that city. However, since 1937 he has been a representative for the Mutual Life Assurance Company of Canada.

W. P. Kinlin

Being a salesman for the National War Finance Committee is just another step in the right direction for Bill Kinlin, as for the past four years he has been a representative of the Dominion Life Assurance Company, and has been in the life insurance business for approximately eleven years.

Besides being a super salesman for his team-mates John Lee and James Juby, his services as a public speaker on behalf of the Victory Loans are in demand.

A brother, Rev. P. S. Kinlin, is Chaplain for the Canadian Army in Regina, Sask.

A. J. McClellan

Now that the Seventh Victory Loan drive is only a few days away, Mr. A. J. McClellan, 599 King Street, is getting ready for action. A Victory Loan campaign in this city just would not be complete without this gentleman — his tactful approach and persuasive power in salesmanship are well known to his many Victory Loan customers.

Mr. McClellan is the District Manager of Excelsior Life Insurance Company, and has held this position for some thirty years. His son, Robert McClellan, is also interested in Victory Loan time, being on the staff of the Group Payroll for the County.

F. R. Revoy

Frederick R. Revoy, 145 O'Carroll Avenue, is becoming quite an oldtimer on the Victory Loan campaigns, this being the sixth drive on which he has canvassed.

Mr. Revoy needs no introduction to the people of Peterborough, as he has been the Attendance Officer for the Board of Education for the past five years.

During World War No. 1, he was Bombardier Revoy, and served overseas with the 33rd Battery.

Mr. James Juby, 319 Boswell Avenue, although a newcomer to the Victory Loan roster, proved himself very worthy during last canvass, and has been asked to work on the coming Loan drive. During the last campaign he pinch-hitted for Mr. Skinner, who, unfortunately had to withdraw because of illness in his family. However, for this Loan both are interested and will be out canvassing in their respective districts.

James Juby

Mr. Juby knows Peterborough well, having lived here for forty years. Also he was in the grocery business for twenty-seven years. He is now affiliated with the Canada Life Assurance Company.

Capt. Robert J. Juby, who enlisted with the local Prince of Wales Rangers, but transferred to the Canadian Fusiliers of London, Ontario, in order to go overseas, is a son. Capt. Juby arrived overseas just prior to D-Day.

Stan. A. Darl ng

Even in view of the fact that he has only recently been elected vice-president of the Eastern Ontario territory of the Ontario Fire and Casualty Agents' Association, Stan Darling, of 529 Weller Street, feels that he will have the time to again be one of the best canvassers on the staff of the National War Finance Committee, when asked by the local representatives to assist.

Mr. Darling has been in business for himself in the General Insurance line for about twelve years, and always manages to help on the Red Cross, Community Chest drives, and other civic enterprises. He is also Past President of the Lions Club and President of the Peterborough Fire and Casualty Insurance Agents' Association.

John Sinclair

Another salesman, who really needs no introduction to the people of Peterborough, is Jack Sinclair. Jack will again be working on the Victory Loan drive, and will, no doubt, be one of the leading salesmen under the Group Payroll.

He was formerly with the Canadian General Electric Company for eleven years, serving his apprenticeship in the main drafting room. However, he is now in the Real Estate and General Insurance business, being associated with H. J. McCannan.

Jack is another one of the many Victory Loan salesmen, who give of their time and energy in helping on the various civic drives, as well as being a faithful blood donor. He is also now a member of the Kiwanis Club.

After battling quite a siege of sickness, Art Cauley is very much back on his feet again. In spite of his many activities, the popular Manager of the Capitol Theatre sees his way clear to assist in the coming Victory Loan campaign and will again be a canvasser. In addition to his being a salesman on this particular Loan Mr. Cauley will assist as an adviser on the Public Relations Section in connection with the theatres.

Arthur E. Caul y

Mr. Cauley, who has been a Manager with the Famous Players (Canadian) Corporation for twenty-one years, has been Manager of the local Capitol for over nine years. He is also a Past President of the local Rotary Club, and is always a very willing worker on any civic enterprise.

Three sons are in the Services, namely Pilot Officer John Stuart Cauley, who is stationed at Charlottetown, P.E.I., LAC. Bob Cauley, who is service flying at Hagersville, and Alan Cauley, who is in the Transport Command, Radio Division, R.A.F., at Dorval, Que.

GET READY TO

BUY VICTORY BONDS

National War Finance Committee, Peterborough County

The Examiner

The Peterborough Examiner, published each evening by Peterborough Examiner Limited Office Hunter and Water Streets, Peterborough, Ont.

W. RUPERT DAVIES, President
H. L. GARNER, General Manager
G. WILSON CRAW, Managing Editor

Subscription Rates 20c per week in City of Peterborough delivered by carrier; $7.00 per year on Rural Routes; $8.00 by Mail outside Canada.

Members Canadian Press; Audit Bureau of Circulations; Canadian Daily Newspaper Association; Empire Press Union; Ontario Provincial Dailies Association.

TELEPHONE 4641
Private Branch Exchange to all Departments

It is the customary fate of new truths to begin as heresies and to end as superstitions. —*T. H. HUXLEY.*

WEDNESDAY, OCTOBER 18, 1944

Complications In Poland

For the past three hundred years there has been a Polish question of some sort, but rarely has it been so complicated or so tragic as it is now. President Roosevelt, at a recent press conference, said that he thought that he knew as much about the Polish situation as anyone else in the U.S., but that he did not feel qualified to talk about it; if that is the case with a man who is undoubtedly privy to many secrets which are not known to the public, what point is there in discussing the Polish problem at all? The answer to that is that the governments of Great Britain, the U.S., and Russia are largely responsible for getting Poland into her present mess, and will somehow have to get her out of it. If nothing constructive can be said about the problem, at least it may be possible to clarify it a little.

• • •

It has been assumed, with good reason, that the problem of Poland has been discussed by Premier Churchill and Marshal Stalin, and it is hoped that a working solution may be found to it. But it will undoubtedly be said by the Poles that such a discussion should have taken place long ago; the lack of agreement between the Anglo-American alliance and Russia has cost Poland a dreadful price. Britain and the U.S. have been supporting the Polish government-in-exile, a group which the most sympathetic observer must look upon as extreme in its demands; Russia has supported the Polish committee of liberation, a group which opposed the government-in-exile on most important points. And meanwhile the Polish Underground, fighting in Warsaw, failed to get help from either side, and was forced to surrender to the Germans, after resisting with the greatest bravery for 63 days. No help came from the Anglo-American union and none from Russia. Is it any wonder that the Poles feel that they have been badly used?

• • •

Obviously a strong attempt should have been made long ago to reconcile the opinions of the rival Polish groups. Perhaps such an attempt was made, and failed. It may be said that the Poles have been unreasonable, and very hard to deal with, but that is not a wholly satisfactory excuse, when the importance of a solution is borne in mind. Somewhere there was a break-down in diplomacy which has cost Poland dear, and which has made heavier the task of the United Nations, and Russia in particular. In his last report to Parliament on the war Mr. Churchill stressed the necessity for a solution in Poland, and urged that the Poles relinquish the territorial claims which are the reason for their quarrel with Russia. But that speech was made after the Polish underground had been fighting for 58 days, and five days later it could fight no longer.

• • •

It is pointless to blame the statesmen involved, and it is pointless to say that the Poles would not have suffered so appallingly, and Warsaw would not have been reduced to rubble, if the Poles had shown a greater disposition to agree among themselves. Until all the facts are known judgement must be suspended. But one thing is clear: the mistake which has been made about Poland has cost us dear, and the Poles even dearer, and that mistake might easily happen again in other countries which have yet to throw off the German oppression. Have we learned the lesson?

Where Dumbarton Oaks Leaves Canada

As anyone who has examined the Dumbarton Oaks proposals now knows, Canada's share in the proposed United Nations organization is limited to membership in the General Assembly and (when elected) to a seat on the Security Council which she will hold for two years.

Apparently there are people who do not think that this is good enough for Canada. Why should China and France have permanent places in the Security Council, they say, when Canada has none? Has not Canada done more for the United Nations' cause than China or France? This same line of argument, of course, might be used with equal force by Australia or New Zealand. Why are these nations slighted?

We find the reason if we call to mind the meeting of Commonwealth Prime Ministers which was held in London last May. It was there that the suggestion was made that the British Commonwealth should work as a unit in post-war discussions with the other Great Powers; this same proposal had been made in January by Lord Halifax. But Prime Minister Mackenzie King and Premier Smuts objected strongly to this plan, because they said that it would turn the Commonwealth into a power bloc, which would intimidate some of the United Nations and alienate others. Thus the conference failed to agree, and when Dumbarton Oaks came along Britain went to it alone.

We must not assume, however, that if Canada had put forward her case at Dumbarton Oaks she would have been awarded a permanent seat in the Security Council. We may have done more in this war for the United Nations than France or China—though that is a debatable point—but no one can pretend that we have the importance in world affairs that France and China have. We are a small nation, and even our claim to be leader of the small nations within the United Nations is a dubious one. Until we have more population, more trade, and more significant intellectual activity in Canada than we have at present we must not expect the rest of the world to place an inordinately high value upon us; we are advancing, but we still have a long way to go.

Meanwhile, we seem to have manoeuvred ourselves into a more insignificant position in the United Nations organization than it was necessary for us to assume.

The Pyrrhic Phalanx

You have the Pyrrhic dance as yet,
Where is the Pyrrhic phalanx gone?

The question which Byron addressed to the Greeks over a century ago seems impertinent today. We have reason to know that the Pyrrhic phalanx still lives, and that while Greece may have lost her greatness in philosophy, art and government, Greece still retains her ancient courage. After three and a half years of German occupation Athens is free again, and the story of Greek resistance to the enemy is beginning to leak out.

The Germans treated the Greeks worse than the other peoples they subjected, with the sole exception of the Poles. Greek resistance had been noble; the Greeks had made the invading Italians look like monkeys; the Greeks gave the forces of the Master Race itself a very stiff fight, and only immensely superior resources in men and machines made the German victory possible. The Germans took pains to humble the proud Greeks, and their principal weapon was starvation. We still know little of conditions in Greece, but what we know is haunting and dreadful.

Only people of the highest courage could have continued to resist under such conditions; starvation takes a man's courage when wounds cannot. But Greek guerillas and partisans have continued their resistance and now, when the Germans flee toward slaughter in the north, they have come out of hiding to pursue and harry the men who once pursued and harried them. Greek courage has stood the acid test: the Pyrrhic phalanx has vanished as a form, but its spirit is still young in the wild and irregular forces of the Greek guerillas.

NOTE AND COMMENT

As leg paint is scarce in England some women are using gravy browning as a substitute, which would be all right if dogs were not so fond of it. The wearer, so to speak, is licked from the start.

Henry Kaiser must look to his laurels; a team of men and women working at Newcastle-on-Tyne in northern England have built a full-size tank-landing craft for the use of the U.S. Navy in 47 hours and 33 minutes—a new record.

A contemporary says it would not be surprised "to wake up some bright morning and find Mr. King and Mr. Hepburn sleeping in the same political bed". We should be very much surprised; when bunk is available Mitch can use it all himself.

Someone has announced with horror that the Pharaohs of Egypt used 100,000 slaves for 20 years to build the Great Pyramid of Egypt. Yes, but the Great Pyramid is still in excellent condition; how many modern buildings, put up in a hurry by a score or so of wage-slaves, will last so long?

Poetry And History

By
SAMUEL MARCHBANKS

A BOOK OF RUSSIAN VERSE, edited by C. M. Bowra (Macmillan). Here is a first-rate introduction to the poetry of Russia—something which the English-speaking world has lacked for a century or more. Russian literature is comparatively young; Pushkin, the first poet represented in this book, was born at the beginning of the nineteenth century; and although the Russian novelists are available to us in translations which range from good to appalling, Russian poetry remains almost unknown. These translations, then, by Maurice Baring, Oliver Elton, J. S. Phillimore and C. M. Bowra, among others, open a new world to most of us. It is a less gaudy world than we may have expected; sincerity, simplicity and order are the characteristics which are common to all the 27 poets whose work comprises this collection. We who are used to the intellectual adventure and passion of English lyric verse cannot immediately realize that the Russians, who are much more demonstrative than we, are much more cautious in their poetic expression. Some of these poems might be folk-songs, so charming and yet so bare of ornamentation are they. But as we read and re-read—this book has been in my possession for some months—we begin to understand and appreciate the Russian poetic genius. At the present time, this book has more than literary appeal; for those who want to understand Russia it is at least as important as a volume of Lenin's speeches.

◆ ◆ ◆

ONWARDS TO VICTORY, by the Rt. Hon. Winston S. Churchill (McClelland and Stewart). Here is a book with an assured public. It contains 65 speeches, broadcasts and messages which the great English leader wrote and delivered during 1943; in them all we find what 'Time' has called "the packed drama, the finely chiseled word, the sense and feel of history which are his." It is the dismaying custom of many modern statesmen to have their speeches written for them; even President Roosevelt does so on occasion, and it is considered permissible to guess which of his helpers wrote which pungent passage. But with Winston Churchill there can be no guessing; with him, literally, "the style is the man" whether he is paying Periclean tribute to the fallen, or describing Mussolini as Hitler's "meanest utensil." The year 1943, which this book covers, was a great year, in which the United Nations took mighty strides toward victory; it was a year of great conferences abroad, and sharp debate at home. Here is the record of how Mr. Churchill dealt with the tidings of victory, with ceremonies, and with criticism. It is a volume of history.

◆ ◆ ◆

FROM THE GREEK, edited by T. F. Higham and C. M. Bowra (Oxford). This beautiful little book is an abridgement of The Oxford Book of Greek Verse In Translation, and it has been compiled for the use of servicemen who have to cram as much reading as they can into their pockets. But it will outlive the war, and it will always find a place in the pocket of any lover of poetry; it is the ideal book for taking on walks, and reading out-of-doors. To those of us who know no Greek, the book is a lasting treasure. Keats, in the best-known of his sonnets, heaps praise on Chapman's translation of Homer; anyone who has ploughed through its boggy fastnesses must wonder at Keats' remarkable staying-powers. But this book presents a great variety of translators for its 293 extracts from Greek poetry. At the present time, when Greece is being delivered from Germany tyranny, it is a special pleasure to read these clear, direct lines in which so much is implied, and yet so little is injected into the verse to make it heavy with emotion; much modern verse seems to derive from German romance and German metaphysics, and in it complication of thought is rivalled by murkiness of expression. Perhaps Greek greatness rested upon the Greek sense of restraint and proportion—qualities which Germany has yet to develop.

◆ ◆ ◆

THE RISING CRESCENT by Ernest Jackh, (Oxford). This is a book about Turkey by a man who knows that country and its leaders intimately. Dr. Jakh is now Carnegie Professor at Columbia University; he was born in Germany, and was one of the statesmen of the Weimar Republic; while still in his native land he worked with the late Lord Davies to establish the New Commonwealth movement, advocating collective security; after the rise of Hitler Dr. Jackh went to Britain, became a British subject and spent the time between 1927 and 1940 in the Balkans and in Turkey on special missions for the British government. He lived in Turkey from 1908 until 1918, and thus was a witness of the Young Turk's Rebellion; he has known both Ataturk and Inonu intimately; his sympathy with Turkish aspirations and his understanding of Turkish problems fit him particularly to explain Turkey to the western world. For it is a fact that few of us know anything of Turkey's modern history, and without a coherent body of information on that subject we must continue to consider Turkey 'enigmatic.' In reality it is not enigmatic at all, but entirely logical in its behaviour. There are still people who regard Turkey as "unspeakable," and perhaps that name was deserved in the days of the Ottoman Empire; but Turkey has made a remarkable change from Oriental feudalism to modern republicanism, with a strong Occidental bias. It is our business to know about such things, and this is the very book to lighten our darkness.

◆ ◆ ◆

BETWEEN TWO FURIOUS OCEANS, by Dick Diespecker (Oxford). This book has an introduction by Raymond Massey, who assures us that he knows nothing about poetry, but he likes what Diespecker has written, and pities anybody who does not: the publishers compare Mr. Diespecker with Rupert Brooke and Stephen Vincent Benet. But although his work is interesting it is sprawling and undisciplined; he has plenty of emotion, but it is not very deep and not very well expressed. Mr. Diespecker writes a great deal for the radio, and his poetry has the trumped-up, meretricious air which marks most radio verse.

WHAT A WAITRESS

The first day he went into the restaurant he ordered brown bread with his meal. The waitress brought white.

The second day he ordered brown bread and again she brought white. The third day he ordered brown, and again got white.

This went on for a week. On the eighth day he decided that the only way to get what he wanted was to order the opposite. So, having ordered lunch, he added: "And bring me some white bread."

"But," said the waitress, "aren't you the gentleman who always has brown?"

THE FIRST TORCH —By Goldberg

The Farmers and the Packers

(By R. J. DEACHMAN)

LABOUR, in the packing plants, threatens to strike—strike against itself. There is not the slightest chance that, over the longer period, there can be any gain for labour in this proposed action.

The packing industry is peculiar. It is business of narrow profit margins. It is based on the live stock industry and prices of live stock fluctuate violently over a period of years.

Normally, in times of war, prices of farm products rise sharply. They have done so in this war, if human experience is any guide, prices of live stock will fall after the war, and the farmer will once more be left carrying the bag.

The men who work, in the packing plants, must consider the facts. Look for a moment at the change in the prices of live stock in Toronto since the beginning of the war:

	1939	1944
Good Steers (1,050 lbs.) live weight	$ 6.77	$11.70
Hogs — dressed weight	11.60	17.20

Do the workers want to fix a wage rate based on present prices of hogs and cattle when everyone knows that, after the war, these prices must decline. If that happens, the higher wages of the workers will be taken from the pockets of the farmer.

The farmers will make no protest, even organized agriculture will be silent but the farmer will give his answer even though he does not speak—he will produce less. The time may come when he may sell 200,000,000 lbs. of bacon per annum to the United Kingdom instead of 900,000,000 lbs. as at present. The workers have a tremendous interest in the prosperity of agriculture. No power of organization, no political alliance can help them towards improved conditions if the interests of others are forgotten when they plan the world in which they intend to live and prosper.

Oh, the extra they say is not going to be taken out of the farmer! They are going to take it out of the capitalist—those who own the plants. Are they? How is it to be done? Prices of meats are not determined by the packers, the market fixes the price. A recent report of one large packing enterprise shows a net of four-fifths of 1 per cent on each dollar of sales. If labour took it all it would not, over the period of time, gain thereby one single cent. Industries must be prosperous if they are to pay high wages. The prosperity of the farmer depends on the existence of a balanced economy and that cannot be achieved, by unilateral action taken by employees, without consideration of other interests involved.

If anyone questions these statements let him look at the records. Labour does not march alone. Its total income increases with the prosperity of the basic producer, its capacity to produce is determined by the efficiency of capital. In the first 30 years of this century the dollar value of production per worker in Canadian industry increased more than three times. It was this which gave the worker a tremendous improvement in his standard of living. After this war there will be new advances but the distance gained will be determined not by might, nor by power, but by the reasoning capacity of the people, striving to solve common problems in the interests of all.

Serpents Vs. Seers

The other day, when a news report stated that a fur-covered creature "more than twenty feet long, with enormous eyes and feet, resembling neither whale nor seal," had been washed up on the Scottish coast near Machrianish, The Expositor rejoiced that here, at long last, was something for sea-serpeant-seeking savants to work on. This newspaper has always adopted the strictly scientific attitude toward sea-serpent lore, maintaining that, while "not proven," the age-old and current yarns about these denizens of the deep are certainly not "disproven" either.

But does this objective attitude bring commendation from The Peterborough Examiner? It does not! "Every man has his streak of credulity," it remarks sourly. "The editor of The Brantford Expositor, for instance, is very bitter about the pretensions of prophets, and cocks a snook at Nostradamus whenever he gets a chance, but he is a glutton for sea-serpents. He is now busy advertising the charms of a sea-serpent which has been seen off the coast of Scotland near Machrianish."

Plagued by unscientific preconceptions, The Examiner resorts to wild suggestions that the serpent is probably just a cow that fell into the water and swelled after drowning, or perhaps a Canadian Wendigo which went for a swim in the ocean and got caught in the Gulf Stream. Then it tries to justify these quaint guesses by adding: "We throw out these hints because we have always had a taste for prophets and have never cared much about sea-serpents." Observe, then, that The Examiner's "logic" is palpably and purely prejudiced.

How much more praiseworthy is the conclusion reached by The Ottawa Journal, which, examining the case for the Monster of Machrianish, finds that it throws the skeptics into confusion, confounds the critics and vindicates, once and for all, the veracity of the fine old sea-faring gentry. "The fundamentalist believers in monsters have scored a smashing victory over the modernish unbelievers," exults The Journal.

And if the Peterborough editor persists in his skepticism about serpents, and equally in his credulity about prophets, let him match the Machrianish Wottizit with one single occult, clairvoyant, clairaudient or any other kind of prophecy about this war that has ever come off! —Brantford Expositor.

Is You Crazy Or Is We?

The return of the Magna Carta together with the Declaration of Independence and the Constitution of the United States to the Library of Congress was attended the other day by a bizarre juxtaposition of ceremonies. As the Runnymede vellum and the charters of the liberties of the American people were uncovered once more to the reverent gaze of visitors, a popular band leader of the day was depositing his original arrangement of "Is You Is Or Is You Ain't My Baby?" in the music division of the library.

Magna Carta is, and has been for some time "the first link in a long chain of constitutional instruments," to use James Bryce's words, "which have moulded men's minds and held together free governments." More than 700 years after its engrossment it returns with the somewhat younger but no less noble documents of the New World from temporary hiding, and at the same moment the manuscript of "Is You Is Or Is You Ain't" is being enshrined.

Archibald MacLeish, the Librarian of Congress, is reported to have been unable to translate the Latin of the Magna Carta. The script is confusing, to be sure, with its contractions, but it starts off plainly enough: "John, by the grace of God, king of England...."

What interests us more is what Mr. MacLeish can make of "Is You Is Or Is You Ain't." It is plainly not Latin, but neither is it English. Perhaps in 700 years it will have assumed a deeper significance than we can discern now from this distance. The barons at Runnymede may not have thought a great deal of their charter at the time either.—Montreal Gazette.

Especially Tarragon

Our old stone house was situated on the edge of the town, looking out upon open fields and a calm country road. Half a mile away we could see a sprawling farmhouse, framed in trees.... Along the edge of this road was Phinney's plot of fertile loam, planted mostly in carrots, peas, string beans, and tomatoes. The outside of our high stone wall formed another boundary, and the two extremities of the fertile plot were barricaded by a double row of assertive cabbages. Phinney's ambition led him to attempt eggplant, sweet peppers, and Brussels sprouts with fair success.... An ample plot was given over to lettuce, chicory, and escarole, to the delight of the snails. Cucumber vines wove their way through the tomato plants. Espaliered apple trees formed geometric patterns against the garden wall, troubled now and then by an enterprising pumpkin. Close to the wall, where they could get the maximum of reflected heat and sun, were the herbs—chervil, parsley, thyme, sweet marjoram, basil, and especially tarragon. Ah, those prodigal shoots of tarragon. How I wish we could make them grow that way in our new home! The soul of a sauce Bearnaise, the aromatic secret of a fine vinegar, the fairest flower in many a bouquet garni, tarragon is a true aristocrat among herbs. We have never tasted anything better than the tender young chickens which Clementine used to prepare for us, stuffing them generously with branches of fresh tarragon and basting them incessantly until they were roasted a perfect crisp brown. The herbs were removed before serving, but not before their hau[...] fragrance had permeated the bird, with su[...] results.—From "Clementine in the Kitche[n]" Phineas Beck.

Hard To Believe How Time Flies

OCTOBER 18

1914 The graduate nurses of the city have decided to carry on Red Cross work.

Mr. and Mrs. J. W. McKinney of Pittsburg are building a big summer home near Kawartha Park.

His Lordship the Bishop of Kingston is to conduct missions at St. John's Church.

The newly formed Orpheus Society has decided to study the cantata "The Feast of Adam."

C. H. Burrell has received word that his brother a member of the Royal Engineers has been missing since the sinking of the Hawke.

1924 Charge that pupils in the Queen Mary School have been questioned as to the home brew habits of their parents is denied by the school staff.

Leon Fraser is attending a convention of the National Association of Commercial Organizations Secretaries in Washington.

Rev. H. M. Manning conducts anniversary services in the Bridgenorth Methodist Church.

In the Gordon Cup semi-finals the Veterans lose 3 to 1 to the Thistles.

C.G.E. intermediates with Hardill pitching four-hit ball defeat champion Lakeviews 5 to 0.

1934 The enumeration of electors in the various wards of the city has been completed.

Some sections of the Burleigh Falls-Apsley highway are completed and several camps are to be closed.

Harold Donaldson, Gordon Hunt, Bruce Graham, Ronald McDonald, Clarence Coons and Clare Leahy are the county's judging team in the Guelph competition.

Newton Thompson of Belleville, former international president addresses the local Y's Men's Club.

Norwood United Church congregation celebrates the 95th anniversary of the founding of the church.

A Bible Message

For God speaketh once, yea twice, yet man perceiveth it not.... Yea, his soul draweth near unto the grave, and his life to the destroyers.

If there be a messenger with him, an interpreter, one among a thousand, to shew unto man his uprightness: then he is gracious unto him, and saith, Deliver him from going down to the pit: I have found a ransom.... He shall pray unto God, and he will be favourable unto him: and he shall see his face with joy: for he will render unto man his righteousness.

He looketh upon men, and if any say, I have sinned, and perverted that which was right, and it profited me not; he will deliver his soul from going into the pit, and his life shall see the light.

Lo, all these things worketh God oftentimes with man, to bring back his soul from the pit, to be enlightened with the light of the living. (Job 33: 14, 22-24, 26-30.)

◆ ◆ ◆

Though a sinner do evil an hundred times, and his days be prolonged, yet surely I know that it shall be well with them that fear God, which fear before him: but it shall not be well with the wicked, neither shall he prolong his days, which are as a shadow; because he feared not before God. (Eccl. 8: 12, 13.

Contemporaries

DANGEROUS TENDENCY

Recently the Gallup Poll took a count of Can[...]adian opinion on political parties and it foun[d] that 51 per cent of people had little faith in th[e] integrity of any party while only 10 per cent be[...]lieved that parties were honest and sincer[e]. That is a state of extreme cynicism and n[o] doubt accounts for the sprouting of new partie[s] for quick disillusionment and rapid subsiden[ce] and for the political chaos which is growin[g]. This is a dangerous process. It is precisely th[e] condition that brought the dictatorship of E[u]rope into existence and which caused the dec[line] of France. And creating such chaos has becom[e] a technique of certain types of parties whi[ch] can be maintained only by authoritarianis[m]. This political confusion is not just an acciden[t]; it is a design which leads to authoritarianism. Regina Leader-Post.

WOLFLESS NEW BRUNSWICK

An Ottawa editor seems proud of the fact t[hat] wolves—of the four-footed variety are cavort[ing] around within 12 miles of the Capital and t[hat] gangs of farmers are hunting them with sh[ot] guns and rifles. It is even insinuated that [the] Ottawa pack is at least equal to that mentio[ned] in a Sault Ste. Marie newspaper.

The New Brunswick countryside is restful. T[he] nature lover here need never fear being moles[ted] by a wolf in his visit to the wide open spa[ces] and even in the wooded areas he will not f[ind] danger of this sort lurking behind a tree.

Our province and our wild beasts are in ke[eping] with our docile natures and we would s[ug]gest that Ontario people come down here [and] visit us when they wish to relax and enjoy the[m]selves without fear from wolves or other fe[ro]lous wild beasts.—St. John Telegraph-Journ[al].

Unconsidered Trifles

"Don't they teach you to salute in your c[om]pany?" roared the major to Patrick Malone, [who] had passed him without raising his hand.

"Yes, sir," replied Pat.

"Then why didn't you salute?"

"Well, sir," said Pat, "I don't want to att[ract] more attention than necessary because I'm supposed to be out without a pass."

◆ ◆ ◆

Visitor (to principal of business training [col]lege): "You seem very busy in this estab[lish]ment."

Principal: "Oh, yes, we are busy."

Visitor: "I suppose you give your girl stu[dents] a thorough training?"

Principal: "Certainly. Why 60 per ce[nt of] them marry their employers the first year."

Leader Retires After Ten Years

MILLBROOK, Oct. 18—(ENS)—Mrs. T. G. Harkness was hostess for the October meeting of the Women's Institute held at her home Saturday evening. A letter expressing thanks for the donation of $5 for the "Jam for Britain" fund was received and it was learned that Mrs. W. H. Armstrong, after ten years of valuable service, has given up being leader for the girls' work, and that no leader is, as yet, available. The project "Dressing-up home-grown vegetables" was the subject for the leaders' school held at Millbrook during the week, other branches attending.

Mrs. J. W. Hilton, treasurer, reported a total of $30.24 on hand and in the Red Cross fund, $10.07. A letter from the provincial secretary, Miss Mary Clarke, announced the annual convention to be held at the Royal York November 14-16, and Mrs. E. C. Richards was appointed delegate, with Mrs. Edmund Ball as alternate. Mrs. Hilton pointed out that the speaker service will be available in April, and the program was taken over by Mrs. W. H. Armstrong, her paper on "Home Economics" stressing safety precautions in the home, the mother's responsibility and urging "Follow the rule: eat it up, wear it out, make things last as long as possible."

Demonstrating being well dressed and well groomed, two of the junior girls showed two well-made slips, different in pattern and material, explained the requirements of proper personal grooming, and showed the difference between material for slips by burning a piece of acetate rayon, which melted and dripped, and viscous rayon, which was consumed without these faults. The danger of brushed rayon, in its inflammable nature, was shown by Mrs. Armstrong, when her two pupils, Audrey Armstrong and Jessie Dawson were finished.

The November meeting will be at Mrs. Edmund Ball's home, with Mrs. D. L. Dunn taking her department of health for the program. One new member, Mrs. Herbert Patton, was enrolled.

MADE PICTORIAL RECORD ON ARNHEM EPIC—These three British army film and photographic unit photographers made the graphic pictures of the Arnhem epic of the British airborne division during the nine-day battle that cost the division more than 6,000 casualties out of a full strength of 8,000. The photographers are, Left to Right, D. M. Smith of Manchester, who was wounded in the shoulder; Sergt. G. Walker of Bute, Scotland, and Sergt. C. M. Lewis of London. All three have been through campaigns in North Africa, the Middle East and France.

Quiet Elephant Kills Keeper

MELBOURNT, Australia, Oct. 18 (CP) — Queenie, 40-year-old elephant and favorite of children at the Melbourne Zoo, was convicted today of murdering her keeper, Thomas Lawson, 68.

The verdict was reached by the city coroner after a formal court hearing.

Defence counsel—the first attorneys to represent an animal in Australian legal history—presented evidence that for 30 years Queenie had gently carried children around the Zoo.

The coroner ordered that Queenie never carry children again.

Want Clean Up

TORONTO, Oct. 18.—(CP).—Toronto Centre Presbytery of the United Church of Canada yesterday passed a resolution declaring that more book-making establishments now existed than "ever before in the history of Toronto," and urging that Attorney-General Leslie Blackwell offer the city co-operation necessary to abolish them.

French Arrest Newspaperman

PARIS, Oct. 18 (AP)—Sisley Huddleston, former British newspaperman and one-time president of the Anglo - American Correspondents' Association in Paris, has been arrested by French authorities on treason charges, in connection with his writings and radio speeches during the German occupation.

Huddleston remained in France following the 1940 armistice and became a naturalized French citizen by decree of Marshal Petain, according to a civil affairs officer who investigated the case at Nice.

French forces of the interior leaders who seized Huddleston on the Riviera maintained he had defended authoritarian principles and attacked democratic ideals in his writings and speeches.

RED, ROUGH HANDS
Enjoy soothing comfort, prompt relief with world-known, mildly medicated, emollient
CUTICURA OINTMENT

Ready To Meet CCF Legislature In Saskatchewan

REGINA, Oct. 18.—(CP).— The first Saskatchewan Legislature since election of a C.C.F. government last June 15 will begin here Thursday with more than 50 pieces of proposed legislation to be placed before the House.

The Speech from the Throne will be read by Chief Justice W. M. Martin, who is acting for Lieutenant-Governor A. P. McNab, now on leave of absence.

Proposed legislation includes a Trade Union Act. If adopted it will constitute a Saskatchewan labor code. A Vacations With Pay Act and amendments to the Minimum Wage Act also will be submitted.

Other proposed legislation:

1—A Farm Security Act incorporating a crop failure clause.

2—An act to replace the present Land Division Act, providing for larger school units of administration.

3—A bill to amend the local Government Board (Special Powers) Act giving the Board power to reorganize the financial set-up of cities and towns.

There are 55 seats in the House, including three non-partisan representatives of Saskatchewan armed forces personnel outside the province but in Canada, and in overseas areas. The service representatives will be elected late this month.

The C.C.F. has 46 seats, Liberals 5 and one is vacant due to the death of A. V. Sterling, (C.C.F.-Shellbrook).

Agriculture Minister George H. Williams will not attend the session due to poor health.

Premier T. C. Douglas said the government had planned a 10-day session, but indications now are the session may last a month or more. Members may decide to term the sittings a "special session" for which a special indemnity will be paid.

STRAWBERRY GUAVA
Delicious, Sweet and Spicy
This is a luscious tropical fruit which makes a useful as well as a charming and beautiful house plant. It bears both flowers and fruit at the same time. The flowers are pure white and delightfully fragrant. The fruit is about the size of a walnut, of a beautiful reddish color, and of delicious, sweet and spicy flavor. Fine for eating out of hand, and unsurpassed for making jelly. These plants are usually grown from seed and begin to bloom and bear fruit while quite small.
(Pkt 25¢) (3 pkts 50¢) postpaid.
FREE—BIG 1945 SEED AND NURSERY BOOK SOON AS READY
DOMINION SEED HOUSE, GEORGETOWN, ONT.

Mr. and Mrs. W. Brown Married 15 Years

MARMORA, Oct. 18.—(ENS).—Mr. and Mrs. William Brown of Deloro celebrated the 15th anniversary of their wedding Monday. They were married in Madoc on October 16, 1929, by Rev. P. Gatley Reynolds, at that time rector of St. John's Church there. Celebrating their anniversary they took dinner with Mr. and Mrs. H. O. Loveless (the latter having a birthday anniversary) at the Royal Hotel, and later proceeded to Madoc for a theatre party.

Farmer's Costs Swing Upward

OTTAWA, Oct. 18 — (CP). — The hired man's wages have been the toughest item in the Canadian farmers' budget of increased expenses due to the war.

The Canadian Federation of Agriculture issued to-day a comparison of present and pre-war farm expenses, based on Dominion Bureau of Statistics and Agriculture Department information. It showed that the index of farm wages in 1944 stood 158 per cent higher than in the period 1935-1939.

This increase was by far the greatest reported in the farm budget. The index of interest on farm mortgages showed a decrease of 7.6 per cent.

Next to wages, the farmer found his greatest increased cost in building materials, up 72.8 per cent. His actual living costs showed a gain of 23 per cent.

With almost all his expenses included, the farmer in 1944 faced expenses 32.9 per cent higher than in 1935-1939. On the other side of the ledger, the index of farm products wholesale prices showed a gain of 45 per cent over 1935-1939, but Federation officials said this index showed only the wholesale level and did not give an exact picture of the actual returns to the farmer.

Pleads Not Guilty

TORONTO, Oct. 18.— (CP). — George Butcher of Toronto, chief Crown witness in the trial of four men who earlier pleaded not guilty to charges of armed robbery of $35,000 worth of liquor, kidnapping Butcher and theft of the truck, liquor yesterday described before Judge James Parker and a jury the hi-jacking of the truck in December, 1943. The men accused are Donald (Mickey) McDonald, his younger brother Edwin, Sam Mancuso, and William Baskett.

Fishermen Get Three Muskies At Same Spot

TRENT RIVER, Oct. 18 (ENS) — Two fishermen, Hanford Lee Cooper and C. S. Childs from Cuba, New York, who last week landed a 19¾ pound muskie, were again successful in capturing on Saturday, two more muskies, one weighing 20 pounds and the other 10½ pounds. The fish were both caught at Birch Point, down stream south of the bridge, at the same point where the one previous was caught. These American tourists are spending two weeks' vacation at Ezra King's tourist lodge at Belmont Lake, but motored to Trent River to fish on several occasions.

Personals

Mrs. Margaret Venters, Hastings, spent last week with Mr. and Mrs. George Brooks and family.

Mr. and Mrs. Stanley Sanderson and twins, James and Joan, from Oxford Station are holidaying with Mr. and Mrs. W. Inkster and Mrs. A. Pordham and children.

Mr. and Mrs. James Doupe, Prince Albert, and Mrs. C. Hansel, Oshawa, visited here at the week-end.

Recent guests with Mrs. A. Greenly and Mr. and Mrs. Earl Greenly were Mrs. Violet Richardson, Peterborough; Mr. and Mrs. Alvin Hawkins, Healy Falls; Mr. and Mrs. M. Greenly, Mr. and Mrs. Doug Greenly and family from Smithfield.

Mr. Jack Liberty, Toronto, is holidaying with Mr. and Mrs. Francis Ruttan and family.

Mr. Rae Brownsell, who has been teaching school at Zion, left this week for Toronto, where he intends joining the armed forces.

Hold Euchre, Bingo

MARMORA, Oct. 18.—(ENS). — A euchre, bingo and dance sponsored by the Holy Name Society, was held in the Sacred Heart school Monday evening.

The winners in euchre were Mrs. John Bedore, Mrs. Carl Heath and George Forestell. The bridge prize was won by Mrs. Eugene Brady. Mrs. Fred Wells held the lucky ticket in the draw for ten dollar bill. Mrs. Eugene Phillips was the winner of the door prize and Vincent Lynch won a fruit cake donated by Mrs. Hannah Auger.

THROWS EGGS—This brave lad (above), Alexander J. Dorogokeepetz, 18, of New York City, hurled three vintage eggs at the lean body of Sinatra, the swoon king of the bobby-sox brigade. Sinatra asked that no charge be placed against the egger.

ODEX BATH SOAP
DOES MORE THAN CLEANSE
It's deodorant
Yes, Odex is deodorant . . .
It's different . . . It's pleasant . . . It's safe.
Odex removes every trace of offensive skin odor *instantly*, because it contains an exclusive new deodorant.
No after-odor with Odex.
Feel refreshed and relaxed after your Odex bath. You are assured *l-a-s-t-i-n-g personal daintiness.*

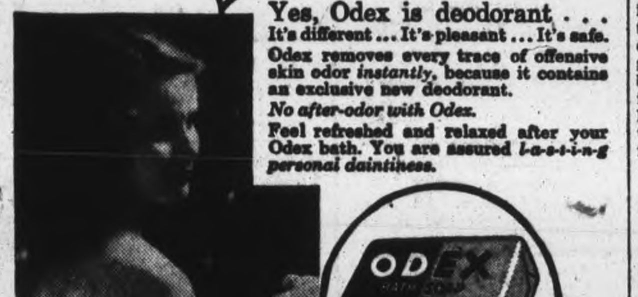

ODEX yourself TODAY

it's the truth!
You Can have Brighter Teeth!
Impartial laboratories made hundreds of tests. Scientists checked their findings with photoelectric measuring devices and authorize this statement: PEPSODENT POWDER PRODUCES A LUSTRE ON TEETH TWICE AS BRIGHT AS THE AVERAGE OF ALL OTHER LEADING BRANDS . . . BRIGHTER THAN ANY OF THEM—BAR NONE! These results have been double-checked by identical twins who made practical in-the-home tests . . . by technicians in dental clinics . . . by dentists in their own offices. The result is always the same: Pepsodent Powder with Irium makes teeth *far* brighter.
Irium is an exclusive, patented cleansing ingredient found only in Pepsodent. To make *your* teeth brighter, get Pepsodent Powder with Irium . . . today!
You Can change your Face!
Crooked, improperly spaced teeth need not permanently affect your looks. Today dentistry can do wonders in straightening crooked teeth and improving your appearance. Or, like the movie stars you can have chipped or broken teeth recapped. Your dentist can tell you what needs to be done and how quickly you can expect to see results.
Yes, it's the truth . . . modern dentistry can help you have sound, good-looking teeth through a series of corrective treatments. But it's up to you to keep them clean and bright through careful daily brushing.

PEPSODENT WITH IRIUM* MAKES TEETH FAR BRIGHTER
★ Of all Toothpastes and Powders ONLY PEPSODENT CONTAINS IRIUM!

TAMBLYN
Again Stresses Vitamins
We must admit that the one responsibility common to us all is the maintenance of our own health and well-being. That is of paramount importance at all times. There are of course many causes and contributory factors to that "below par" condition, but inasmuch as but few of us eat correctly (from a standpoint of balanced diet), resulting Diet Deficiency is indeed one of the more common. In other words, we suffer from the lack of a sufficient supply of natural vitamins which are of course essential to good health. This condition can be remedied by the taking of supplementary vitamins and indeed very definite benefits result when diets lacking in vitamins are brought up to full Vitamin Sufficiency. Your Tamblyn Drug Store is recognized "Headquarters" for all Standard and proven "Vitamin Products" and this week is again stressing the importance of their continued use. To aid in your selection a number have been included in this list of
Suggestions and Bargains for the Balance of the Week

Wrestler Tosses Referee Out Of Ring

The biggest crowd of the season saw Whipper Watson win a clean-cut victory over Karl Krippler Davis in the main bout of the Tunney wrestling show at the Brock Street Arena last night and they thoroughly enjoyed the downfall of the tempestuous Texan. At that however they probably got their biggest thrill of the night in the Irish Jack Kennedy-Dr. Len Hall bout when the Irish grappler lost his temper and went beserk to wind up by tossing Hall and Referee Bert Maxwell out of the ring half a dozen times each while cheer after cheer came from the excited crowd.

Kennedy's display of temperament cost him the bout for he was disqualified for his attack on the referee but it earned him the hearty approval of the fans and he won a moral victory, even if the official decision went to Hall.

The fireworks were precipitated when the bouncing Hall whose aggressive style and cocky manner aroused the ire of the crowd made the mistake of turning on the heat at the expense of the Irish battler. The Doc was in rare fettle as the bout opened and he proceeded to give Kennedy the well-known works, using his whole repertoire of street-brawl tactics in an effort to get a speedy decision over the popular Georgian. Kennedy took quite a ride for a while and finally was tossed out through the ropes and knocked out again twice when he tried to climb back in.

At The Boiling Point

By that time the gentleman from Georgia was at the boiling point. He finally got back, shook Hall with a couple of hefty hooks to the jaw and wound up by tossing him out of the ring. Then the fun started. Three times in a row the Doc tried to get back through the ropes and three times in a row Kennedy battered him out again. Referee Maxwell tried to interfere and the wild Irishman tossed the official to one side and belted the Doctor back into the crowd again. Once more Maxwell stepped in and this time Kennedy tossed him through the ropes. Hall got nearly back and the Irish gladiator promptly threw him out once more. The referee returned to the ring and in a moment was sailing over the ropes again, this time on the other side.

Then while the crowd milled around the ring and cheered Kennedy to the echo the angry mat artist kept throwing Hall and Maxwell out alternately until finally the referee raised the Doc's hand in the crowd in token of a disqualification for Kennedy. Fans rushed into the ring and raised Kennedy's arm and he was cheered repeatedly while Hall and Maxwell were booed just as loudly when they set sail for the dressing room. It was a wild ending to a bout that was packed full of tobasco.

The Whipper Wins

Whipper Billy Watson took the measure of the wild Texan, Karl Davis after a strenuous main bout that ran almost an hour and had about everything. The Whipper lost the first fall when he fell a victim to the Texan's ring post tactics but he squared the match with as an artistic an application of the flying scissors as has ever been seen here and then went on to win with one of his own specialities, the Canadian avalanche, deftly used and completely effective.

It was a tough battle and Davis as usual put up a terrific argument before he was finally beaten.

The battling started as soon as the gladiators entered the ring for Watson took exception to the tape on Davis' hand and when the Texan refused to take it off Whipper left the ring. He returned in a few moments with his own hand taped and then Davis put up a spirited objection but the bout finally began with both men still wearing the tape.

Watson started out by baiting Davis, slapping him across the head and pawing him around. That was a mistake for the Texan, angered by those tactics, cut loose with some of the most ruthless wrestling of the season and for the remainder of the first round Watson was given a tough passage. Davis gouged, kicked, used his favorite headlock and his stepover toehold and finally climaxed his attack by using Watson as a battering ram and trying to knock over the ring posts with him. After the champ had been tossed against the post three or four times he was about ready for the cleaners and the Krippler didn't have much trouble in rolling him over for the fall. The end came in 31 minutes.

Squares The Match

Watson, wrestling more roughly than usual, gave the Texan a liberal dose of his own medicine in the second round. He used his fists freely and wound up by tossing Davis into the ring posts two or three times. The Texas Tornado tried to fight back and did throw Watson out of the ring but went out himself twice in succession by quick work on the Whipper's part. Then came a lively finish with the two big fellows launching a series of flying tackles at each other. Watson finally succeeded in meeting one of the Texan's tackles with a flying body scissors that enabled him to turn Davis over and pin his shoulders. It was one of the smartest falls of the season.

The third fall came in 11 minutes and Watson had the edge. He softened Davis up with a couple of punches to the head and then suddenly applied the Canadian avalanche, a combination stepover toehold and cartwheel that had the Texan helpless.

Don Evans, the California speedster, won the opening bout from Jack Wentworth after 17 minutes of fast going. The battle started out like a clean affair but before long Wentworth began to take over the bad man role and Evans demonstrated that he too was right at home in the back alley style. The battlers gave each other quite a ride before Evans slowed Wentworth up with a barrage of punches to the head and then used a flying headlock to take the fall.

Referee Bert Maxwell who handled all three bouts had one of his stormiest evenings in a long time. Fred Scates divided the duties of announcer and timer.

THRIFTY SHAVES
With Minora Blades!
Minora stands first among low-price blades—the keenest and best double-edge blade in its class. Try it and see for yourself.
Minora BLADES 4 BLADES 10¢

NO PERMIT REQUIRED!
We Vulcanize
All Makes and Sizes of Truck or Car Tires and Tubes
YOUR GOOD YEAR DEALER
J. J. DUFFUS CO.
General Motors Dealer
PETERBOROUGH, ONT.

HOCKEY STAR SERVES IN PACIFIC—Frankie Brimsek, star goalie of the Boston Bruins, professional ice hockey club, is serving as a motor machinist's mate, second class, aboard a Coast Guard-manned invasion ship in the far Pacific. Brimsek's home is at Brighton, Mass.

Here and There in Sport

By The Canadian Press

For the first time this year in Ontario, suspensions have been handed out for alleged stimulation of race-horses. The Incorporated Canadian Racing Associations at Toronto last night announced indefinite suspensions of one owner, two trainers and a groom in connection with two horses that raced during the Fall meeting of the Long Branch Club at Dufferin Park.

Those suspended were Bill Chris, trainer of horses owned by his father, Steve Chris of Kitchener; Reginald Thompson, a groom employed by the Chris Stable; Henry M. Walker and his trainer Fred Fellows.

Action followed reports from the Provincial Government analyst in connection with the horses Mere Frolic, owned by Chris, and Lascar, owned by Walker. Mere Frolic won a race Oct. 5 and Lascar was fourth in another race that day.

Can Bring In Shells

Revenue Minister Gibson announced at Ottawa last night that hunters coming from the United States or elsewhere may again import 50 rounds of rifle or shotgun ammunition free of duty. A permit is still required for imported guns.

Jockey Alex Haller of Vancouver is in a Toronto hospital with a fractured skull suffered in a spill in the first race at Dufferin yesterday. Jockey Henry Harris of Toronto suffered a broken collarbone in the same accident, which occurred when Harris on Seneca Bill went down on the first turn and Muchkin, with Haller aboard, fell over him.

Suspensions of from three to five days were given three jockeys by Laurel race track stewards yesterday as the result of Monday's racing at the Maryland track.

Jockey J. Rienzi was suspended for five days for failing to keep his mount straight in the stretch of the eighth race; Jockey A. Kirkland was given three days for cutting across his field too sharply in the sixth race and Jockey C. Erickson was suspended three days for rough riding leaving the gate in the fifth race.

The Nova Scotia branch of the Royal Caledonian Curling Club (Scotland) has affiliated itself with the Dominion Curling Association, President W. Norgan of Vancouver announced yesterday. The Dominion Association now is represented in every province, E. P. Atkinson, the honorary secretary said.

Tribute To Canada

HENSALL, Oct. 18.—(CP).—Navy Minister Angus Macdonald said here last night that without the aid of "Canada's navy of little ships" great Britain could not have survived after the fall of France. He spoke at a meeting of Huron-Perth Liberal Association.

Burleigh Grimes

Casey Stengel

A.A. JOB CHANGE?—According to hot stove league reports, Casey Stengel, who has announced he won't return as Milwaukee manager next year, may get the Kansas City post now held by Jack Saltzgaver. In another American Association change rumored, Burleigh Grimes, formerly of Toronto Maple Leafs, may succeed Stengel.

SPORTS-Day by Day

By FRED D. CRAIG

The Peterborough juniors are confident that they will be able to break into the win column when they meet the fast Toronto Vikings in an exhibition game at Riverside Park Saturday, a contest that should provide local fans with a lot of exciting football before a winner is decided. The Petes' confidence is explained by the fact that the Vikings who play in the same group as Westsides are not expected to be any tougher than that aggregation and the local players point out that they were in front of the Westsides for the greater part of the game and were beaten largely on their own mistakes. They do not expect such mistakes to come up again and on top of that is the fact that two weeks' practice should put them in much better shape than they were when they were beaten here on Thanksgiving Day. Coach Rich Jackson has been putting the squad through their paces and they are running off their plays much more smoothly than they were a short time ago. It all adds up into a pleasing exhibition of football here Saturday and there should be a real crowd out to encourage the Peterborough youngsters who are doing a good job by keeping the game going here despite wartime conditions.

* * * * * *

Scoring averages of the O.R.F.U. senior group show Joe Krol of the Hamilton Wildcats out in front of the parade and probably he deserves to be. But on the other hand this column claims that the scoring statistics as published do not come even close to presenting the true picture of the value of any particular player. You can look down the whole list of the O.R.F.U. scorers and you will not find the name of Billy Meyers anywhere. And yet the little Balmy Beach half was the sparkplug of his team throughout the entire Ottawa game and figured in nearly every scoring play. Meyers actually tossed three touchdown passes and yet the inane method of scoring that is followed gives him absolutely no credit for those three accurate tosses. The birds who caught them got five points each for cashing in on the accurate marksmanship of Mister Meyers. The system adopted is foolish in other ways. A player could run three quarters of the length of the field, dodging the whole opposition team and then out of a feeling of good sportsmanship toss a pass to one of his own teammates just outside the goal line and the recipient of this generosity would be chalked up with five big points in the scoring list while the other fellow who toted the ball all the way down the field would not even be mentioned in the official statistics.

* * * * * *

How To Score

There are so many new rugby fans this year and some of the older ones are rusty that an enthusiast suggested to this column yesterday that we should explain the scoring rules for the benefit of both classes. It almost seems unnecessary and yet perhaps there have been folk at the last two games who had difficulty in following the score. In the first place it should be understood that a touchdown or try is the highest scoring play, counting for five points and giving the attacking side a chance for another point by "converting" the try. A touchdown is scored by carrying the ball over the other team's goal line, either by running or plunging, or by falling on a loose ball behind the line or catching a forward pass there. And the convert, which counts a single point can be done by running the ball over the line, tossing a forward or kicking a goal, either by a drop-kick or placement. Only one play, of course, is allowed in a convert. The second highest score is a field goal which counts three points and is made by either drop-kicking the ball or using a placement kick to drive it over the cross-piece and between the uprights of the goal.

* * * * * *

Then there is the safety touch which counts two points and results when the defending side in some way or other takes the ball behind its own goal line and is trapped in there. For instance a bad snap sends the oval back over the goal line and before one of the defending side can recover the ball and run it out he is tackled back of the line. Finally there is the single point score which can come from a rouge, a kick to the dead line or a touch-in-goal. When the attacking side kicks over the other team's goal line and one of the defenders is tackled before he can get out that is a rouge. If the kick goes far enough to cross the dead line 25 yards back of the goal line that is called a dead line kick and also counts a point. On the other hand if the kick over the goal line and into the area outside the projection of the touchline that is known as a touch-in-goal and entitles the attacking side to chalk up a point. That is the list and if it helps a few folk to follow the next game more intelligently that will be a sufficient alibi for trespassing on the patience of the fans who know all this elementary stuff.

* * * * * *

Girl Cagers Ready

The Peterborough Ladies' Basketball League is ready for another big season. At an enthusiastic meeting held Tuesday night in the Y.W.C.A. officers for the season were elected as follows: Honorary president, Mrs. J. H. Vernor; president, Mary McPherson; vice-presidents, Jean Castle, Teresa Heslip; secretary, Isobel Crary; treasurer, Shirley Mortimer. The schedule committee will consist of Miss Caroline Littlefield, Howard Macdonald and Hymie Smith and the latter was appointed official referee for the season. It was decided to open the league this season on Friday, November 17, and the schedule will be published as soon as the teams in the intermediate group are determined, within the next two weeks. Reports of last season's operations revealed a very successful season and the treasurer was able to announce a balance of $75 as having been carried over. The meeting decided that a door prize should be offered for the league's opening night.

* * * * * *

As intimated in this column last night the loop will be divided into senior and intermediate divisions for this season's play and the setup will be much as announced. In the senior section will be the Transports who won premier honors last season, the St. John's team who finished a bangup second and C.G.E. who made every game they played a battle. The intermediate division will have the Normal School team, two from the Y.W.C.A., the Quakers and in all probability the Westclox team. Peterborough Lock, spoken of as a probable entry are not being counted on. President Mary McPherson or any other member of the executive will be glad to hear from any group desirous of entering a team either in the senior or intermediate section within the next week—before the schedule is drawn. It looks like a big season for the girl cage teams and lots of good basketball for the fans.

* * * * * *

Sporting Chili Con Carne: The Ladies' Basketball League is already so well prepared for the opening of the season that two new basketballs have been bought, although the first game is a month away....Ron Horson, former junior hockey player here has gone to Pittsburg for a try out with the Hornets....Ray P. Best, completing his year's term as president of the Ontario Curling Association was made an honorary president at the annual meeting yesterday....Wilf Field, dicharged from the Army will play with the Montreal Canadiens this season and the Flying Frenchmen can use him at that....Buffalo Bisons open their American League season with a game in Indianapolis tomorrow night. Incidentally they will be without Dyte for sometime. He was hit on the ankle by a shot from Oscar Aubuchon and a small bone was fractured.

Exchange Offices

MONTREAL, Oct. 18 — (CP). — Members of the second group of exchange officers of the auxiliary territorial service, arrived here yesterday en route to points in Canada where they will take over posts with Canadian Women's Army Corps units — the corresponding Canadian service. The British group will remain in Canada for about three months.

C.C.F.'s Candidate

HAMILTON, Oct. 18.— (CP).— Mayor Samuel Lawrence of Hamilton has been chosen unanimously as C.C.F. candidate for the mayoralty in the municipal elections here in December, it was announced last night.

ADDITIONAL SPORT ON PAGES 7, 13

CANADIAN TIRE CORPORATION ASSOC. STORE
342-4 Water St. Peterboro — I. H. KEEFER Proprietor — Opposite Market
1939 -- 1944
5TH ANNIVERSARY
Despite scarcities in merchandise and rationing due to war conditions, we are still supplying in volume essential goods for essential transportation needs.
CTC prices are generally MUCH lower . . . but . . . ONLY because there's but one small profit between factory and you! We want you to expect the same high quality and excellence of service that you would from others regardless of make or price.
SAVE SAFELY ON OUR
TESTED PROVEN CTC PRODUCTS
You will not be disappointed because MOTO-MASTER is built to the highest quality standards of the automotive industry . . . no lesser qualities are accepted into the MOTO-MASTER family.
BATTERY TESTERS Worth $1.00 49c
SPARK PLUGS Worth 80c 39c
Fill Up Now! MOTO-MASTER ANTI-FREEZE Per Gal. 1.49 Factory Sealed Cans
IGNITION WIRING SETS
For Fords—all 8 cyl. models; For Chevrolet—4 cyl. models; For Chevrolet—6 cyl. models; For all other 4 cyl. cars; For all other 6 cyl. cars
TIRE RELINERS Limited supply. No phone orders. While they last. Passenger cars 1.05 TRUCKS 2.35 up
WARNING SIGNALS! . . . Powerful . . . Tuneful . . . Penetrating • TWO-TONE 4.98 Pair
GENUINE GABRIEL SHOCK ABSORBERS Factory Sealed, 3.49
OIL FILTERS Genuine AC Filters 1.60
Fan Felts 30c up
Rad Covers 99c up
MOTOR OIL Highest grade Bradford Premium Pennsylvania Oil. Good for 2,000 miles. 1 Gallon 1.14 1 Quart 29c
Is Your Car Ready for Winter?
GENUINE AUTO-LITE MANIFOLD HEATERS for Fords and Chevs 4.95 to 18.95
THERMOSTATS—All types and for all cars 1.10 to 1.98
HEATER FITTINGS AND REPAIR PARTS—A complete stock for all cars and for all makes of heaters; also switches.
WINDSHIELD DEFROSTERS — Glass shields with electrical elements. Four section cups. Standard 1.98 De Luxe (with switch) 3.45
DEFROSTER FANS — Trico de luxe model. Complete 3.55
CELLOPHANE FROST SHIELD SETS —For all windows, doors, etc. 39c
OVERNIGHT ENGINE HEATERS—The best engineered and most practical overnight engine heater. Very simple installation, low operating cost 3.69
And a Host of Other Winter Driving Needs
NO. A614. PISTOL GRIP. As illustrated above. Built very sturdily and will stand up under the heaviest service. Fully adjustable .59
HACK SAW BLADES NO. A616. Flexible blade of British chrome steel. Suitable for constant use. 28 teeth per inch. Each .06 Per Doz. .60
FREEZE METERS Worth 1.00, only 59c
MOTOR CONDITIONER Frees Sticky Valves 98c
CARBURETORS Ford A. 5.98 Oneof best makes. All new stock. Also new carburetors for most other cars.
HIGH GRADE PRESSURE GREASE 5-lb. Can 75c ALSO CUP GREASE, ETC.
Super-Lastic Tires & Tubes Are still available and sold under tire ration permit. Owing to excellent reputation of these tires and recent reduction in price, the demand is greater than the supply. We sell both truck and passenger car tires and tubes.
GENUINE ENGLISH CHAMOIS—High quality. Only 89c
"MOR-POWER" Storage Batteries "THE UNFAILING POWER SUPPLY" FOR ALL CARS
MOR-POWER, Super Service, 15 plates, 117 amps., 2-year guarantee 7.45
MOR-POWER, Super Service, 13 plates, special for Ford V8, two-year guarantee 8.25
MOR-POWER, Super Service, 17 plates, for larger cars, 10½" long, 2-year guarantee 9.90
28 TYPES STOCKED FOR EVERY CAR AND TRUCK
RAINY DAY NEEDS "TRICO" WIPERS Fall and Winter driving means a lot of usage for your windshield wiper. Why not have yours exchanged for a new, fully efficient Trico? EXCHANGE PRICE 3.79 to 7.50 WIPER BLADES .30 WIPER ARMS .05 .49 WIPER HOSE, ft. .03
ANTI-GLARE BLUE LAMPS 1.98
HYDRO BULBS Up to 60 Watt 12c
Simoniz Polisher Cleaner 75¢ For Cars, Furniture, Floors, Woodwork
New Fall and Winter Supplement A new 20-page Supplement to the C.T.C. Catalogue will be issued this month of October. Enquire at the store for your free copy. Large line of Winter car needs and sporting goods.
SENSATIONAL VALUE! GREASE GUNS for AUTOMOTIVE INDUSTRIAL and FARM USE • Services Hydraulic and Zerk Fittings
No. A660—HI-CAPACITY LEVER GUN. A genuine quality built gun with patented coupler that properly fits ball type fittings. This feature alone puts this gun in a class by itself. It's easy to operate . . . easy to fill . . . strongly constructed yet light in weight. Comparable with guns selling two to three times this low price 3.98
CTC CANADIAN TIRE CORPN — Look for this Sign
'PHONE 8281
ASSOCIATE STORE
I. H. KEEFER, Proprietor
342-344 Water Street, Peterborough
OPPOSITE THE MARKET
EVERYTHING FOR YOUR CAR

SCOTT'S SCRAP BOOK —By J. R. Scott

Hockey Gossip From The Training Camps

By The Canadian Press

Bill Durnan, Montreal Canadiens' star goalie, injured in training at Montreal, will be on the sidelines for about a week due to a strained shoulder muscle.

Gerry McNeil, who has been helping Canadiens in their practice sessions as goalie, came in for warm praise from Coach Dick Irvin. Said Dick: "He could help any club in the N.H.L."

Johnny Quilty wrote from Vancouver where he is serving with the R.C.A.F., he hopes to play this season at the coast on a line with Johnny Adams and Wingy Johnson but is keen to return to the N.H.L.

None of the extra players in the Habitants' training camp will be disposed of for cash. All who may be sent to the minors are going strictly on a "loan" basis.

Norm Calladine.

Manager Art Ross, who has his Boston Bruins in camp at Quebec, is satisfied with the way things have been going since opening the pre-season training last Sunday. Among those fast regaining condition are Bill Cowley, Jack Shewchuck, Norm Calladine, Jack Crawford and Captain Aubrey (Dit) Clapper.

Many "green" players are whizzing under the watchful eye of Ross. He directs drills from the rail and is continually shifting players. Bep Guidolin, Harvey Jackson and Buzz Boll have yet to report. Two amateurs—Kenny Smith of Oshawa, and Frank Mario, of Cornwall, are expected at the end of the week.

Bruins will play at least two exhibition games against a Quebec Navy team. During the contest Ross will look over the defects and potentialities of the freshmen.

Heller Goes Back.

Ott Heller, of Kitchener, will once again be on New York Rangers' line-up. He was signed to a contract by Lester Patrick at Winnipeg; yesterday. This will be his 15th consecutive season with Rangers. He'll also be captain again for the third year.

Manager Paul Thompson has reduced the number in Chicago Black Hawks' training camp at Hibbing, Minn., to 26. Four car[illegible] failed to make the grade.

Ike Hilderbrand, 17-year-old Winnipeg boy who starred in juvenile hockey at Vancouver last year, has arrived at Owen Sound to work out with Coach Hap Day's Toronto Maple Leafs. Ike, classy winger with New Westminster Salmonbellies lacrosse team, was presented the Mike Kelly trophy, awarded annually to the most valuable man to his team in the Mann Cup finals

Sports Spice

By HUGH FULLERTON, JR.
Associated Press Sport Writer

NEW YORK, Oct. 18—(AP)—From Peleliu in the Pacific, Sgt. Billy Goodrich, former Brooklyn sports writer, sends these words:..."The results of the world series just came in and there were more marines rooting for the Browns than guys swearing at the plight of the Dodgers. That seems incredible, but it is the truth....One marine, a terrific Brownie rooter, took things so hard that after the Cardinals won the second game he said: "Why, I'm going to murder every Brownie personally.'..That sounds like Dodger talk, but honestly this lad is the worst baseball rooter I have ever seen... And how could he be with the Japs at the back door?"

Season In Review

Those quotes give you an idea of what a half a dozen major league managers and assorted players and newspapermen will face when they tour the war zones this winters... From all accounts, the G.I. baseball fans have managed to hear about most of the doings of last year, but they'll want to know all the details, and most of all, why they happened.

Gowanus Gossip

Leo Durocher may have a hard time answering some of those Dodger fans on such questions as: How do you expect to win a pennant with a bunch of 16-year-old bobby sockers? What was the idea of getting rid of Fritz Ostermueller, who had such a good year after he landed with the Pirates? How about Dixie Walker's batting? Weren't you threatening to trade him last winter? What will our Bums do next year?

Washington — Pedro Hernandez, 130, Puerto Rico, outpointed Jackie Wilson, 126, Pittsburg, 10.

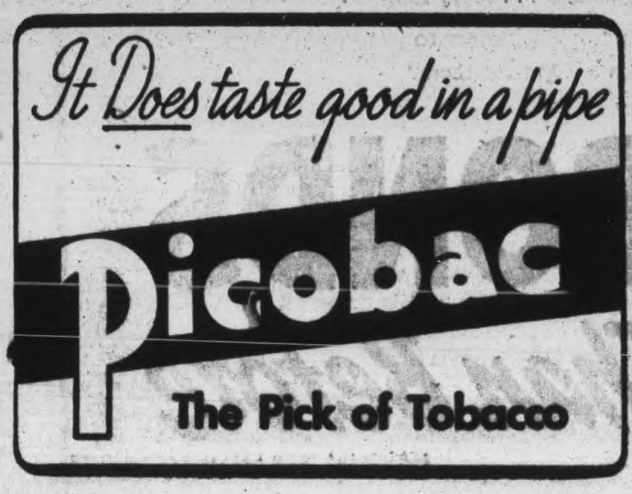

Theatres - Dances - Radio

Boxing Chief Order Boxers Defend Titles

WASHINGTON, Oct. 18 (AP) — Abe J. Greene, president of the National Boxing Association, said today he has called upon Juan Zurita, lightweight champion, and Sal Bartola, featherweight king, to "prepare for a proper defence of your titles—and soon."

Both boxers, Greene said, had notified N.B.A. headquarters that after a warmup bout or two, they would be prepared to defend their laurels against challengers listed among the contenders by the Association.

"The ultimate aim of the N.B.A.," Greene said, "is to bring about a match between Bartola and Willie Pep, who is listed as the outstanding challenger. If the sponsors of Pep will not impose impossible barriers, it will then be possible to break up the dual championship claims."

Pep is recognized as featherweight champion by New York and affiliated States.

"No major changes have been recorded in the N.B.A. ratings, although there has been a shift among some of the contenders in the various classes," Greene said in announcing the Association's quarterly lineup of talent. Montreal's Dave Castilloux was listed as an "outstanding boxer" in the lightweight division.

The Line-up

The ratings included:

Heavyweight: champion, Joe Louis; logical contenders, Billy Conn, Joe Baksi, Jimmy Bivins; outstanding boxers, Mello Bettina, Tami Mauriello, Lee Q. Murray, Lee Savold, Joe Maxim, Lee Oma, Jack London.

Light heavyweight: champion, Gus Lesnevich; logical contenders, Lloyd Marshall, Freddie Mills of England.

Middleweight: champion, Tony Zale; logical contenders, George Abrams, Holman Williams.

Welterweight: champion, Freddie (Red) Cochrane; logical contenders, Ray Robinson, California, Jackie Wilson.

Lightweight: champion, Juan Zurita; logical contenders, Beau Jack, Bob Montgomery, Ike Williams.

Featherweight: champion, Sal Bartola; logical contender, Willie Pep.

Bantamweight: champion, Manuel Ortiz; logical contender, Rush Dalma.

Flyweight: champion, Jackie Paterson; logical contender, Norman Lewis.

Fights Last Night

By The Associated Press

San Antonio, Tex.—Juan Zurita, 139½, Mexico City, knocked out Aldo Spoldi, 136½, New York, 4 (non-title).

Brooklyn—Morris Reif, 146, Brooklyn knocked out Johnny Price, 142½ Montreal, 3.

White Plains, N.Y.—Phil Palmer, 141½, Vancouver, outpointed Vince La Salva, 147, Mount Vernon, N.Y., 6.

Bangor Me.—Ralph Walton, 135, Montreal knocked out Maurice (Lefty) Lachance, 136, Lisbon, Me., 2.

Remember When—

By The Canadian Press

For the first time in the history of Dufferin Park, one stable ran away with four victories in four starts, five years ago today, when Jim Cosgrove saw his silks first at the post four times at the Toronto track.

Canadian Sport Snapshots

By SYD THOMAS
Canadian Press Staff Writer

TORONTO, Oct. 18 — (CP). — There's much fuel for argument in a controversy over the use of the youthful players in the N.H.L. that gets an airing in Herb (Winnipeg Tribune) Manning's column. The opposing debaters are Frankie Boucher and Wilf Field, one-time New York American now headed for Montreal Canadiens after two years in the Army.

Field says good-looking young players are being ruined by the hothouse forcing they get when they are yanked prematurely into professional hockey to satisfy the crying demand for players. He says that Billy Taylors and Charlie Conachers are very scarce, and that most of our present-day infant professionals should be allowed to mature naturally until they are about 20 years old.

Otherwise, he contends, they will only be burnt out early, and if their health isn't ruined by trying to keep up with the older men, they will only be thrown into the ruck after the war when the old-line players return to the ice.

Boucher has an entirely different line on the thing, however. That's only to be expected, since after all it is his job to try to build a good team, and if the older, experienced players aren't available, what the heck is he to use?

Frankie says he doesn't believe the young players will suffer any, but on the contrary will learn much more of the fine points of the game than they ever would playing against competition of their own age. Hockey players only exert themselves as much as is necessary to keep up with the opposition and their teammates, Boucher argues, and in the N.H.L. they will have the "highest possible target to shoot at."

Then again, they will find out in a hurry if they are good enough for the big-time game. Those that have the ability will stick, he feels, while the others who fall by the wayside will be those who just don't have the stuff.

The chance to get in the headlines with an N.H.L. team and taste some brief glory also should help to salve their wounded pride if they get the jolly heave-ho, in one way to look at it philosophically.

All of which still doesn't answer the very obstruse question that was put before the meeting.

WINS GEORGE CROSS

LONDON — (CP). — Lieut. L. V. Goldsworthy, East Perth, Australia, of the Royal Australian Naval Volunteer Reserve, already holder of the George Medal, has been awarded the George Cross. No details were given of the deed that won the award.

What's On the Air

Stations	Kilocycles
CHEX	1430
CBL	740
CFRB	860
WEAF	660
CJBC	1010
WABC	880

Symbols: D—Drama; M—Musical; R—Religious; S—Songs; T—Talk; V—Variety; N—News

This Program has been given the Peterborough Examiner by stations herein listed. If the presentations as scheduled are not on the air, the fault lies with the stations and not with the Examiner.

Radio Station CHEX Carries the News on the Hour

WEDNESDAY EVENING

6:00 P.M.
CHEX—News; Tunes
CBL—Relax and Enjoy-M
CJBC—High School Highlights
6:15 P.M.
CHEX—Swing and Sway
CBL—News; Market Report
CFRB—Interlude-M
6:30 P.M.
CJBC—Music for Wednesday
CBL—Curtain Echoes
WABC—Jeri Sullavan-S
WEAF—Serenade to America
6:45 P.M.
CHEX—Seventh Victory Loan
CBL—BBC News
WEAF—Lowell Thomas-N
CFRB—Sportviews
7:00 P.M.
CHEX—News; Sportcast
CJBC—On Stage Everybody-D
7:15 P.M.
CHEX—Change in Rhythm
CBL—Intermezzo-M
CFRB—Musical Revue
7:25 P.M.
CHEX—Liberal Address
7:30 P.M.
CHEX—Swing Sextette
CJBC—Dinner Concert
CBL—Carolyn Gilbert-S
WABC—Easy Aces-D
7:45 P.M.
CHEX—Phil Regan-S
CBL—News Roundup
WEAF—H V Kaltenborn-N
CFRB—Treasure Trail
8:00 P.M.
CHEX—Andre Kostelanetz-M
WABC—Jack Carson Show-V
WEAF—Mr and Mrs North-D
CBL—Jolly Miller Time-V
8:15 P.M.
CHEX—Midweek Meditations
8:30 P.M.
CHEX—Seventh Victory Loan
CBL—Victory Loan
CFRB—Victory Loan
WABC—Allan Jones Show-V
WEAF—Carson of Cheer-V
9:00 P.M.
CHEX—Seventh Victory Loan
WEAF—Eddie Cantor-V
WABC—Frank Sinatra Show
CBL—Victory Loan
9:30 P.M.
CHEX—As You Like It
WABC—Jack Carson Show-V
CFRB—Musical Myriorama-M
WEAF—District Attorney-D
CBL—Curtain Time
10:00 P.M.
CHEX—Song Memories
CBL—CBC News
CFRB—Moments in Music-M
WEAF—Coll. Music Knowledge
10:30 P.M.
CHEX—Dreaming Time
CFRB—Musical Nightcap
CBL—Evelyn Eby, pianist
CBL—Robt. Schmidt, pianist
WABC—Nelson Eddy-S
11:00 P.M.
CHEX—Commentary
CBL—Radio Newsreel

THURSDAY MORNING

6:00 A.M.
CHEX—Early Risers
7:00 A.M.
CHEX—News
7:30 A.M.
CHEX—News; Highlights
7:45 A.M.
CHEX—Morning Cheer
8:00 A.M.
CHEX—News
CJBC—It's About Time-M
8:15 A.M.
CFRB—Coffee Time
CHEX—Breakfast Musicale
CBL—Morning Devotions
WABC—Do You Remember?
8:30 A.M.
CHEX—Breakfast Musicale
CFRB—Coffee Club
CJBC—Reflection-M
8:45 A.M.
CHEX—Morning Devotions
CFRB—Coffee Club
CBL—Musical March Past
9:00 A.M.
CHEX—News; Pt. Hope Show
CBL—Mirth and Madness
CJBC—Breakfast Club
9:15 A.M.
CHEX—Popularity Contest
CFRB—Hi Neighbor
9:30 A.M.
CHEX—Popularity Contest
9:45 A.M.
CHEX—Voice of Memory
WABC—This Life Is Mine-D
CBL—Music While You Work
10:00 A.M.
CHEX—News; Lindsay Salute
CFRB—Woman's World
WABC—Valiant Lady-D
CBL—School of the Air
10:15 A.M.
CJBC—From Me to You-T
WABC—Light of the World-D
10:30 A.M.
CHEX—Lindsay Salute
CFRB—Kate Aitken-T
WABC—This Changing World
CBL—Ethelwyn Hobbes-T
10:45 A.M.
CBL—Joan Baird-T
WABC—Bachelor's Children-D
CHEX—News; Lindsay Salute
11:00 a.m.
CHEX—News; Rem'ber Service
CFRB—Homecrafters
CBL—Road of Life-D
11:30 A.M.
CHEX—Henry King
WABC—Bright Horizon—D
WEAF—Now Voyager-D
CBL—Soldier's Wife-D
11:45 A.M.
CHEX—Magic of Waltz
CFRB—Do You Remember?
CJBC—Merle Pitt Presents-M
WABC—Aunt Jenny-D

THURSDAY AFTERNOON

12:00 NOON
CHEX—News; Home Folks
CBL—BBC News
WABC—Kate Smith-T
12:15 P.M.
CFRB—Farm Broadcast
CJBC—Music Mixers-M
12:30 P.M.
CHEX—News; Farm News
CJBC—Radio World
CBL—Farm Broadcast
1:00 P.M.
CHEX—News; Home Folks
CBL—CBC News
WEAF—Sketches in Melody
1:15 P.M.
CFRB—Tuneful Melodies
CBL—The Happy Gang
CHEX—Home Folks
1:30 P.M.
CHEX—Chapel Chimes-M
CJBC—Empire Club
WABC—Bernadine Flynn-T
1:45 P.M.
CHEX—Voice of Memory
CBL—Streamlined Melodies
2:00 P.M.
CHEX—News; Siesta Time
WEAF—Guiding Light
CFRB—Our Gal Sunday-D
2:15 P.M.
CJBC—Mystery Chef Recipes
CHEX—Siesta Time
WEAF—To-day's Children-D
WABC—Two on a Clue-D
2:30 P.M.
CHEX—The Lady Sings
CFRB—New Clothes
WEAF—Woman in White-D
2:45 P.M.
CHEX—News; H'ppy Birthday
WEAF—Hymns of All Churches
3:00 P.M.
CHEX—News; Novatime
CBL—A Woman of America-D
CJBC—Bob Rhodes' Orchestra
3:15 P.M.
CHEX—Consumers' Counsel
CJBC—Concert Orchestra
3:30 P.M.
CHEX—Vocalist for the Day
WABC—The High Places
CBL—Pepper Young-D
3:45 P.M.
CHEX—Voice of Memory
CJBC—Al Trace's Orchestra
CBL—Right to Happiness
4:00 P.M.
CHEX—News; Ballroom
CBL—The Liptonaires
CJBC—Ethel and Albert-D
WABC—Service Time
4:15 P.M.
CFRB—Big Sister-D
CBL—The Post-war Woman
4:30 P.M.
CHEX—Make Believe Ballroom
CBL—Modern Musicians
CFRB—Leslie Stowe-T
4:45 P.M.
CJBC—To be announced
CFRB—Advs. Perry Mason-D
WEAF—Widder Brown-D
5:00 P.M.
CHEX—Robertson Davies
CBL—Front Line Family-D
WEAF—When a Girl Marries
5:15 P.M.
CHEX—Melody Matinee
5:30 P.M.
CJBC—Advs. of Tin Soldier
CFRB—Superman-D
WEAF—Just Plain Bill-D
CBL—Listen to London
5:45 P.M.
CHEX—[illegible] Lifetime
CFRB—Lone Ranger-D
CJBC—Sonny and Susy-D

Mel Hein, Captain New York Giants

[illegible] gets "most valuable player" award from Joe Carr

GREATEST FOOTBALL CENTRE OF ALL TIME—MEL HEIN—Greatest centre football has ever produced, college or pro, Mel Hein, captain of the New York Giants pro team, is now playing his 14th season with the New York club. Hein, 35, was an All-American star at Washington State College before breaking into the pro ranks with the Giants.

Ray P. Best Reviews Successful Curling Year

TORONTO, Oct. 18.—(CP).—Delegates to the 71st annual meeting of the Ontario Curling Association here yesterday accepted the annual reports of officers and committees and adopted a number of resolutions with a minimum of discussion.

Ray P. Best, of Peterborough, president, was succeeded by R. R. (Tony) Evans of Hamilton. Mr. Best becomes an honorary president.

Other officers include W. L. Mackenzie, Midland, first vice-president; Frank P. McDonald, Kitchener, second vice-president; W. E. McMurty, Toronto, secretary; E. H. Pooler, Toronto, chairman of the Ontario bonspiel.

George Hanson of Kingston, was named an honorary life member.

It was announced the annual Ontario bonspiel will be held in Toronto beginning Feb. 19, and that the limit would be 128 rinks. Already 28 have entered.

Secretary McMurty reported that the past year, the fifth under war conditions, had been a most successful one. A membership of 86 clubs represented 5,278 individuals, an increase of 577, while the total membership of the 11 women's clubs increased 54 to 319.

The executive was empowered to consider the adoption of standard plans for the construction of curling rinks after the war.

MOVIE TIME TABLE

Regent—"Cobra Woman", 2.10, 4.10, 6.10, 8.10, 10.10.

Centre—Kisses For Breakfast, 1:35, 4:30, 7:20, 10:05. Follow the Leader, 3:25, 6:15, 9:05.

Capitol—"Pin Up Girl", 2.00, 4.00, 5.40, 7.40, 9.35. Last complete show 9.10.

Claims Hollywood Powerful Influence

TORONTO, Oct. 18.—(CP).—Alexander Knox, native of Strathroy, Ont., and a graduate of the University of Western Ontario, said in an interview Monday that Hollywood is a powerful influence in shaping public opinion that intelligent people should support the type of movie which peaks for progress and public betterment.

Mr. Knox in Toronto in connection with the Seventh Victory Loan campaign, played Woodrow Wilson in the movie "Wilson," which is establishing box office records in the United States.

While the Hollywood industry is not perfect, it has performed some wonderful jobs and can accomplish new wonders with intelligent support, he added.

WAR ON DISEASE

BENIN, Nigeria — (CP). — Native authorities in this southern Nigerian town have passed rules controlling housebuilding, collection of stagnant water, pollution of wells, streams and ponds and medical certification of meat before it is sold.

RIDING HIGH—Leon Hall, 16, of Ashland, Neb., is riding along the road toward fame. Hall, a jockey now riding at Thistledown track in Cleveland, is an apprentice who broke in at Detroit this summer and sizzled with 33 winners in 32 days of riding.

LAST TIMES TO-DAY! "KISSES FOR BREAKFAST" Starring Dennis Morgan-Shirley Ross-Jane Wyatt
Hit No. 2—"FOLLOW THE LEADER" With the East Side Kids - Extra! Newsreel

STARTS To-morrow CENTRE
A Glorious All-Technicolor Show!
RITA HAYWORTH - GENE KELLY
In the Screen's Greatest Musical Triumph
"COVER GIRL"
In Beautiful Technicolor
—AND ON THE SAME PROGRAM—
"LUCKY COWBOY" A TECHNICOLOR MUSICAL - WESTERN HIT
Extra! 'Popular Science' in Color - Plus! Colored Comic Cartoon

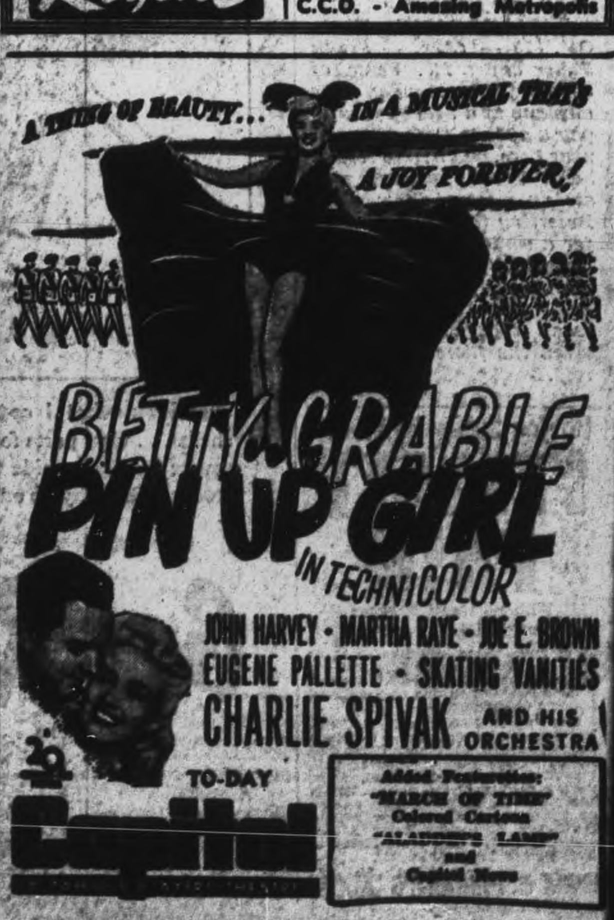

Omemee Host To YPU Members

OMEMEE, Oct. 18 (ENS)—A second week-end Leadership Training School for the Young People of Lindsay and Peterborough Presbyteries was held in Omemee in the United Church over the week-end with a total registration of 54.

Officers for the school were as follows: Instructor, Rev. R. M. Patterson; dean, William D. Weir; registrar, Mrs. T. J. Pogue; convener of billetting, Miss Christina Connell; secretary, Mrs. W. D. Weir. Under Rev. Patterson's leadership, the young people studied, "The Life that Produced the Bible" part 2 — The New Testament. The school began with a worship period under the direction of Mrs. T. J. Pogue, on Saturday afternoon. After final study period Saturday night, a weiner roast was enjoyed, with recreation led by Miss Loretta MacDougall of Peterborough.

The Sunday morning worship was conducted by the Y.P.U. of Lindsay Presbytery with the following on the platform: Miss Doreen Agnew, Mrs. Helen Williams, and Keith Bradley. Solo "God Understands" was sung by Miss Loretta McLougall. Mr. Patterson took as his text "No man cometh unto the Father but by Me".

The delegates were the guests of the congregation, who billeted them in their homes and following is a list of those registered: Misses Loretta McDougall, Mary Duncan, Marion Williamson, Mary Northey, Olive Beatty, Esther Thornton, Margaret Emmerson, Marion Chase, Allwen Jones, Mary Stewart, Elva Throup, Mildred Miller, Evelyn Knox and Effie Scott, Warren Trotter, David Potter, Harold Roberts, and Leonard Wall, all of Peterborough; from Lindsay: Misses Margaret Goodwin, Vernabelle Wilkinson and Doreen Agnew, Mrs. Lloyd Found, Mrs. Helen Williams, from Lakefield: Misses Helen Kelly, Connie Orr, Doreen Kelly, Jean Tanner, and Sgt. Robert Spence; from Cannington: Misses Enid Apps and Verna Beatty; from Victoria Road: Misses Doreen Stewart and Blanche Curl, and John Curl, Roy Curl and Willis Jacob; from Oakwood: Miss Betty Gorrill and Helen Anderson; from Millbrook: Miss Margaret Smith and David Hatherley; from Woodville: George Kelsey and Clifford Dixon; from / Oshawa, Miss Glenna Wilson and from Cameron: Miss Marion Worsley, Ronald Stewart; and from Omemee: Miss Christina Connell, Robert Deyell, Helen Graham and Lorna Graham, Mrs. T. J. Pogue, Mr. and Mrs. W. D. Weir, and Keith Bradley, Harold Brooks and Donald Grandy.

Roseneath News

Mr. and Mrs. Sam Black attended the Tooke-Wemp nuptials at Amherst Island. Mrs. Black was soloist at the wedding.

Roseneath Fair and week-end guests of Mr. and Mrs. C. W. Varcoe included: Mrs. Lloyd Lay of Chicago, Mrs. Andrew Comfort and Mrs. Stewart of Hamilton.

Mrs. Ellen Pringle of North Bay is visiting her son, Mr. and Mrs. Alfred Pringle.

Duncan Harvie of LeRoy, New York, and son Russel of Denver, Colorado, are visiting the former's father, Edwin Harvie.

Mrs. M. Lamb of Chicago visited relatives here during the week-end.

Guests at the week-end of Mr. and Mrs. A. Nill included, Mr. and Mrs. James Waldie of North Dakota, Albert MacBrian of Cadillac Michigan, Mr. and Mrs. Frank Nill and George, and Mrs. O. Jewell and Monty of Brighton.

Mrs. Lily Turner of Toronto is visiting Mr. and Mrs. George Turner.

Mrs. Ella Brown and Miss Irene Brown left on Sunday to visit relatives in Manitoba and Saskatchewan

Mr. and Mrs. George Thomas and daughter Mrs. Frank McGrath and baby Michael of Peterborough were week-end visitors with Mrs. Thomas' brother, Isaac Herrington.

H. H. Lapp, Toronto, visited his mother Mrs. Annie Lapp during the week-end.

Martin Pringle of Winnipeg spent a day this week with his brother, Alfred Pringle and Mrs. Pringle.

Pigs Eat Plane

HANLEY FALLS, Minn., Oct. 18 — (AP). — Frank Baker and a Mr. Perce of Stanton, Minn., landed their airplane in a nearby field to pay a visit to Oscar Hanson near here, and had to return home by bus because pigs ate up most of their ship. Deserting their alfalfa meal for a while, the 140 porkers consumed all of the fabric from the plane's fuselage and were attempting to reach that on the wings when the fliers noticed the raid.

Do You Suffer 'PERIODIC'
FEMALE PAIN.
With Its Weak, Nervous "Dragged Out" Feelings?

If at such times—you like so many girls and women suffer from cramps, headache, backache, feel tired, restless a bit moody—when due to functional periodic disturbances—

Start at once—try Lydia E. Pinkham's Vegetable Compound to relieve such symptoms. Pinkham's Compound not only helps to relieve monthly pain but also accompanying tired, weak, nervous feelings of this nature. This is because of its soothing effect on one of WOMAN'S MOST IMPORTANT ORGANS. Pinkham's Compound helps nature and that's the kind of medicine to buy! Follow label directions.

LYDIA E. PINKHAM'S VEGETABLE COMPOUND

WATCH FOR SNIPERS — A Canadian regiment sends forward its scouts to a former German fort on the Dutch Belgian frontier. They enter cautiously against the probability of snipers.
(Cdn. Army WIB Radiophoto)

De Gaulle Ready To Administer French Affairs

By JOHN M. HIGHTOWER
Associated Press Staff Writer

WASHINGTON, Oct. 18 — (AP) — Gen. Eisenhower is expected to turn over to the De Gaulle administration in a few days formal authority over all the territory of metropolitan France except some port areas and active combat zones.

Eisenhower will take the action by designating the sections of France not in the present fighting zones as an "interior zone."

The effect will be the transfer to Gen. De Gaulle and his associates of virtually complete control over almost all of France. This may speed up the political organization of the country although the principal delaying factor so far has been the lack of communication and transportation facilities.

Eisenhower has had top responsibility for French affairs since D-Day because all activities of the country had to be subordinated to the military necessity of defeating Germany. Now only the combat zones, certain great supply ports and some key rail lines have primary military importance.

For some weeks after the Allied drive across northern France Gen. De Gaulle made it clear to the Allied high command that he did not desire the country to be turned for the period following the war in back to him quickly.

Bands of Germans were then still roaming around loose, some French resistance forces would heed only military orders and there was the unusual condition, which is reported to remain, of the Spanish Maquis in the southeastern corner of France near the Spanish border who on occassion have defied the authority of the French government.

Now, however, De Gaulle has conveyed to Allied authorities the idea that he is ready to take control and full responsibility for order in the country.

Canadian Legion Asks Even Break For Veterans

QUEBEC, Oct. 18 — (CP) — J. C. G. Herwig, general secretary of the Canadian Legion Tuesday urged delegates to the fifth annual convention of the Canadian Congress of Labor to endorse a three-point program aimed at giving veterans of the present war "an even break" in unionized industry.

In an address Mr. Herwig urged that:

1. Overseas men who qualified for a war service gratuity at overseas rates be given a preference in employment over any person who entered the industry after the veteran's enlistment date.

2. After a specified period, if the ex-servicemen and women were found qualified, they be granted seniority rights as from the day of enlistment.

3. Some suitable time limit be set which the employment and seniority plans would be in effect.

Mr. Herwig contended that all wartime jobs should be considered temporary. He said the Legion's plan would prevent a reoccurrence of some of the events which followed the First Great War.

"During the depression years, large numbers of veterans in unionized industry were thrown out of work, particularly in the railways," he said. "These men found that men with no military service, oftentimes enemy aliens, remained in employment because they had established seniority rights during the war years. . . .

"What the Legion fears today is that the practical application of seniority clauses in existing contracts will again react to the disadvantage of veterans and will prevent their rehabilitation is such industries as the railways, and automobile manufacturing, and in many other places where similar contracts exist."

The transfer from a war to peace economy would mean that a great many war workers in various industries would be laid off and under existing conditions all would have to be re-hired before any veterans, not previously engaged in the industry, could be considered.

DR. THOMAS' ECLECTRIC OIL
for CUTS, BURNS and BRUISES

ESTABLISHED 1877
Scarfe's
SURFACE SATISFACTION
Varnishes · Paints
Enamels · Wax
A FINISH FOR EVERY SURFACE
SCARFE & CO.
LIMITED
PETERBOROUGH
BERT BOOMHOWER, Buckhorn — M. H. McDONALD, Apsley
M. McCULLOUGH, Cavan — YOUNG'S GENERAL STORE, Young's Point
H. M. FOSTER, Campbellcroft — RENWICK & SON, Westwood
W. J. GRADY, Lock and Lansdowne St., Peterborough

I want to Fight too!

Boy, am I getting fat! And no wonder. "The old man" (he's the depositor) keeps building me up. If he'd only let me "go active" in Victory Bonds! Makes me mad to think how much I could help!

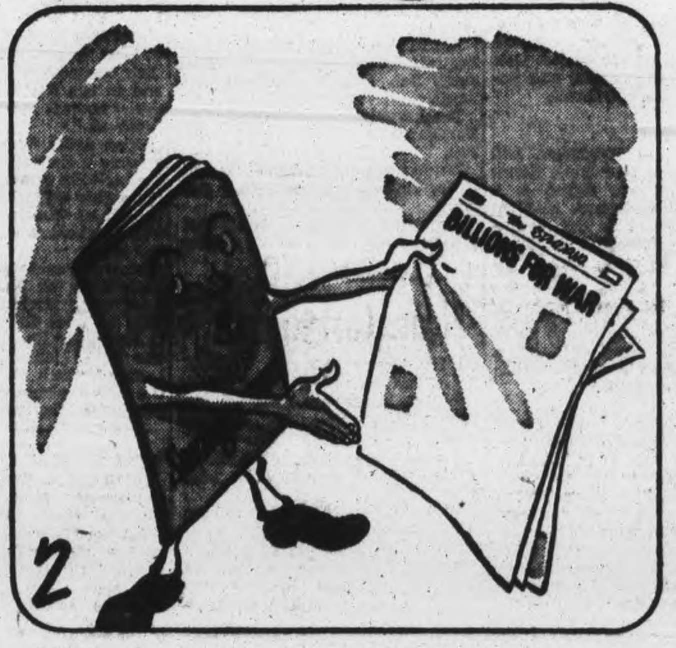

Did you see what it's going to cost Canada to run this war this year? *Six billion dollars!* We can only meet that cost if *everyone* goes all-out to help! And that includes even "little me"!

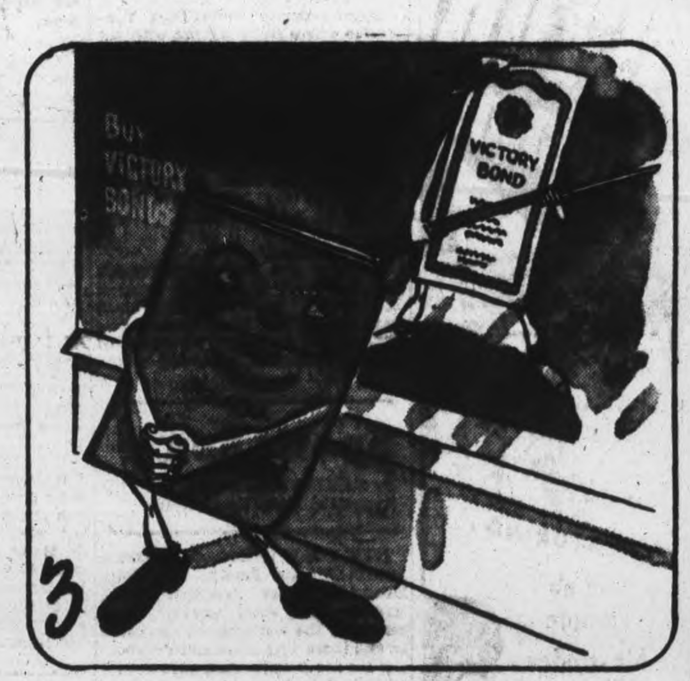

If I could only "enlist" here and get to wear that uniform! That's the kind of battle dress I ought to have. Believe me; when our boys are fighting the war's most critical battles; it's not fair for me to shirk!

Just look what I could buy . . . stacks of anti-aircraft shells . . . vital parts for a Mosquito Bomber . . . or enough smoke bombs to hide the movements of gallant Canadian troops. But why go on?

Maybe if I hang this up in the old man's office, it'll give him the right idea. As a Victory Bond I'll pay good interest and be a swell nest egg for post-war days. The sooner he lets me "go active", the sooner we'll win!

PUT YOUR SAVINGS "ON ACTIVE SERVICE"

History's most terrible war is reaching its climax.

Gallant Canadians are fighting without shrinking from the deadly fire of a desperate and still powerful enemy. So we at home must not shrink from paying the cost of war in money—no matter how high it is.

Today the cost of war on all fronts has mounted to staggering sums! To meet it, *every last Canadian who can possibly do so will need to buy Victory Bonds.* And all must manage somehow to *buy one more than before!*

This certainly is little to ask. For Victory Bonds offer Canada's safest, soundest investment. At maturity your money will be returned. And in the meantime, you receive 3% interest.

Still—it's entirely up to *you* to decide whether or not you'll buy your full share. But before you decide —remember . . . every man overseas is fighting for you!

Will you volunteer to put your savings into Victory Bonds to fight for them?

7-7

Get Ready to Buy VICTORY BONDS

Buy One More Than Before

NATIONAL WAR FINANCE COMMITTEE

The Peterborough Examiner

VOL. XC, No. 247 — WEDNESDAY, OCTOBER 18, 1944 — PAGE NINE

Main Street Topics

BURNING LEAVES

A pile of burning leaves at Ashburnham Bowl Tuesday evening at suppertime, brought firemen to the scene, but no damage was caused and the little blaze was quickly extinguished.

STILL IN HOSPITAL

David Bedore, three-and-a-half years old, who had his leg broken in a collision between a truck and an automobile at Park and Lansdowne street, Saturday is still in St. Joseph's Hospital. The boy's home is in Marmora, and not Havelock, as stated in the first report of the accident. Mrs. Leal, River Road, who was also injured in the crash is confined to her home, after suffering injuries to her forehead and leg, requiring stitches, and also a number of bruises.

DIED OF WOUNDS

Trooper Richard Michael Rashotte, son of Joseph Rashotte of the French settlement near Tweed, died of wounds in Belgium, September 29. He was with a western unit of the Canadian Armored Corps.

CHILDREN'S SHOES

The standards division of Wartime Prices Board, Ottawa, has assigned two inspectors to the industries making children's shoes, one in Ontario and the other in Quebec, to scrutinize the quality of materials and production. The action has followed some suspicious of "degrading of quality."

A STURDY RUMOR

Cancellation of an order for funeral flowers is reported as an actual occurrence this week, and is something new in reportorial experience. A lively rumor of the death of a prominent citizen got about town as if with seven-league boots, and one of his friends who heard it accepted the source as reliable and immediately telephoned a florist, ordering a wreath of flowers. He could hardly credit the over-taking truth that his friend was making very satisfactory recovery.

KILLED IN FRANCE—Pte. Edward L. O'Connor has been killed in action in France, October 7, according to word reaching his wife, 591 Payne avenue. He was with the Toronto Scottish.

Pte. E. O'Connor Killed Overseas

Pte. Edward Lawrence O'Connor, whose wife (formerly Pearl Martin) and baby daughter live at 591 Payne avenue, has been officially reported killed in France, October 7, while serving with the Toronto Scottish Regiment, according to word reaching his wife. Previously, he had been listed as wounded August 27, but further information received by Mrs. O'Connor, refuted that telegram, although not giving any other details.

A former employee of the Canada Packers Company, Pte. O'Connor went overseas in December 1943, after enlisting in May of the same year. Twenty-two years of age, he received his education in Lindsay, and his parents, Mr. and Mrs. E. O'Connor, are now living in Toronto.

Surviving are his wife, a daughter, Linda, six months old, his parents, one sister, Mrs. R. Carley, of Lindsay, and a brother, Steve, also of Lindsay.

November Beer Available Now

TORONTO, Oct. 18—(CP)—November beer ration coupons become valid at all beer outlets in Ontario today, it was announced last night by the Liquor Control Board of Ontario. The valid coupons are Nos. 1, 2, 3 and 4, each good for six pints of beer. The ration remains unchanged at 24 pints or 12 quarts a month. The November coupons are in ration book No. 3, now being issued at beer outlets. Unused October coupons 1, 2, 3 and 4 remain valid until Oct. 31.

The announcement follows the Board policy of making the ration available in advance to eliminate lineups at beer outlets. The policy was first adopted six months ago, when May coupons became valid April 26. June coupons became valid May 22, July coupons June 19, August coupons July 19, September coupons Aug. 21 and October coupons Sept. 20.

Navy Auxiliary Packs 95 Christmas Boxes

Members of the Women's Auxiliary to the Navy met in St. John's Parish Hall, Tuesday afternoon, and packed 95 Christmas ditty boxes for Peterborough personnel in the Navy and Merchant Marine serving at distant points.

Similar boxes for hundreds of Peterborough sailors and Wrens whose addresses are closer to home will be packed and shipped during the first week in November.

Each of the boxes contained Christmas cake, cigarettes, writing paper, envelopes, chocolate powders, razor blades, package of cheese, biscuits, playing cards, peanuts, chocolate bars, chewing gum, a comb, magazines and socks or gloves or a woollen scarf or tuck-in.

Vegetable Sale To Repeat For War Victims

Last Saturday the Peterborough Vegetable Growers' Association held a sale of farm and garden produce at Herb Doig's stand on the market, for the purpose of raising money to give some relief to the victims of robot bomb attacks on the civilian population of the British Isles, besides contributing towards the special gift that will carry some cheer for Christmas to the children who have been evacuated from their homes for the same reason.

Since that time others besides those who gave donations in kind towards this effort have come forward with offers of assistance in a similar way, so it is planned to hold another sale next Saturday at the same stand, in an endeavor to still further increase the substantial amount of $93.99 which was raised at the stall last Saturday.

It is quite possible there are still others who would be glad to contribute some of their garden or farm produce to assist this effort, and if so it will be glady welcomed from both urban and rural sources by Mr. Doig, who will put the best effort possible into the sale of same on behalf of the worthy cause the Vegetabele Growers' Association thus seeks to assist. Among the donations already promised will be a few potted house plants, which go a long way during the winter months to keep the home bright.

Stamp Out Hitler Clubs

The work that these clubs have been and are doing, continues to present a bright picture on behalf of two different war assists, another of their nice donations amounting to $16 appearing in today's receipts for the Peterborough and District British War Victims' Fund, which then naturally speaks of four times that amount in war savings certificates having been bought and paid for, giving them a total of $327 given to the fund, $1,308 contributed via these certificates towards the general war effort.

Credit goes largely to the Canada Packers and Kiwanis Clubs, the former of whom had Fred Storey (7 times a winner), Morris McFee, James Edwards (two wins), Henry Foster, Odell Watson and Harry Martin as winners, and the latter reporting Bill Ovens, Harold Coleman, Ted Pridham, Jack Sinclair, John Troke and M. White as such, while the James Clubs started by Mr. and Mrs. Morley James of Windsor and Lulu Burrell of Stirling as their winners. One can hardly pass on without paying a well deserved tribute to Bob Everitt for his fidelity to the cause in looking after this good assist to the fund.

The young folk (none of them are over seven) of the Primary Class at Bridgenorth United Church Sunday School also deserve much credit, for no group of such young folk have done better than they in helping the fund along, another of their contributions for $3 being listed today, which for people of such tender years speaks well of their thoughts towards the less fortunate boys and girls in Britain.

Handed in on the very day itself, a gift "In loving memery of my brother Bud, who gave his life in Italy one year ago October 17, by his brother Ed Sanders" shows just how they were thinking of him, and doing some good in his name as a tribute to his memory, on that day.

Previously acknowledged ..	$82,135.57
The Stamp Out Hitler Clubs per Bob Everitt ..	15.00
Primary Class of Bridgenorth United Church Sunday School	3.00
In loving memory of my brother Bud, who gave his life in Italy one year ago October 17, ever remembered by his brother Ed Sanders and family..	1.00
Total to date	$82,154.57

Sour Notes

SEATTLE, Oct. 18—(AP). —Two years of married life ended for Mr. and Mrs. Roscoe I. Miller in divorce court after Miller had testified that his wife had purchased a saxophone. He told the court: "The sour notes she blew drove me from the house."

IN SUB ACTION—Stoker Johnny Mortimer, son of Mr. and Mrs. Fred Mortimer, 255 Engleburn avenue, is serving on HMCS Ottawa, one of three destroyers recently credited with sinking an enemy U-boat. Prior to enlisting in 1942, he worked at the C.G.E., and a brother, Cpl. Doug Mortimer, is stationed at the Training Centre.

BQMS. J. Victor Awarded Service Medal

Another Peterborough soldier has been awarded the Canadian Efficiency Medal and Decoration for long and faithful service in the Dominion's armed forces. He is Battery Quartermaster Sgt. John Victor, who went overseas with the 4th Anti-Tank Battery and is now serving in Belgium. His wife at 507 Gilchrist street has received word of the award.

B.Q.M.S. Victor is a veteran of the First Great War, and in a recent letter to his wife said that he was now in the same area as he had been when he served overseas at that time.

He was one of the first to enlist here with the battery recruited by Major John A. Harstone.

Deputation Asks Highway Change

TORONTO, Oct. 18 — (CP) — A new route for the proposed dual highway on the section between Port Hope and Trenton was urged upon Minister of Highways G. H. Doucett to-day at Queens Park by W. A. Goodfellow, Progressive Conservative member for Northumberland, and deputation of 40 from the county, including Warden L. E. Kelly of the United Counties of Northumberland and Durham. Mr. Doucett agreed to consider the change.

Mr. Goodfellow said the deputation urges that this 52-mile section of the road be routed straight east from Welcome, just north of Port Hope to a point north of the Trenton airport. The proposed survey takes a route south from Welcome, crossing the railway twice then slightly north again to Trenton.

The straight alignment Mr. Goodfellow said would serve the 15,000 people in the district better than if they followed the proposed survey. It would be less costly and would remove the proposed cost of nearly $1,000,000 for two clover leafs crossing the railway.

War—4 Years Ago

By The Canadian Press

OCT. 18, 1940—Air Ministry News Service said R.A.F. foiled German attempt to invade Britain Sept. 16, Vice-Admiral John C. Tovey appointed to supreme command of Home Fleet succeeding Admiral of the Fleet Sir Charles M. Forbes. British diplomats in Balkans gathered at Istanbul for conferences.

SERVING OVERSEAS—Sgt. E. Harold Louden, whose wife, formerly Audrey Ellis, lives at 255 [illegible] street, is stationed with the RCAF overseas, as a wireless air gunner. His mother, Mrs. Mabel Louden, lives at 201 Brock street.

Housing Need Creates Problem For Aid Society

A shortage of housing accommodation in which some families have been forced to break-up and scatter among friends and relatives, often resulting in making a proper reunion difficult, was one of the problems brought to the attention of the Children's Aid Society, at the monthly meeting held Tuesday afternoon in the City Building.

In her report to the Board members, Rachael Young, superintendent, said that while the situation at the present is not very extensive, it is always a serious one.

"It always seems so difficult for such families, who have split-up and gone to live in different homes, to reunite", Miss Young said. She observed that some mothers might feel relieved to have the responsibility of looking after youngsters lifted from them, and be rather loathe to again take back the work and trouble when the time comes for the family to live together again. "And then we have the very serious problem of overcrowding", Miss Young said, adding that the Society has been having a difficult time trying to get people to help themselves under such circumstances.

366 Visits

During the month of September, 161 office interviews and 366 visits took place, Miss Young's report continued. Other problems present were children without adequate supervision; incompatibility between husband and wife; non-support of child; non-attendance at school; baby found alone in automobile; juvenile delinquency; child being beaten; and three instances of unmarried parents.

A record number of people in mental institutions and hospitals came to light, when an attempt to have a 16-year-old boy admitted to the Ontario Hospital at Orillia, met with failure. "Lack of accommodation" was given as the reason. Members discussed the article recently printed in the Examiner, which outlined the space problem in mental hospitals in Ontario. It was stated that this boy's presence in the community is not fair either to himself or to other children who associate with him, and that the Society could not hold itself responsible for his actions. The boy is 16 years of age, and was first brought to the Children's Aid Society's attention in 1934.

During the month, 64 cases were examined; this includes the investigations for the Dependents Allowance Board and the Dependents' Board of Trustees. Seven children were admitted to the Shelter in the illness of both parents. Three adoptions were completed, and four children returned to their homes.

Reports Read

The sewing report for the month of September was given by Mrs. J. R. Marshall, Convener. Those who sewed during the month were Mrs. Marshall, Mrs. Graystock, and Mrs. Breckenridge. Articles mended numbered 102, and 20 pairs of hose.

The following made donations to the Society during the month: Mrs. M. Sharpe; Mrs. H. M. Yelland; Mrs. J. L. Smith; Mrs. D. V. Ketcheson; Mrs. R. Lewis, G. K. Fraser, Home and School Council; Ray Brown; The Kinettes; Albion Knitting Club; George street Baby Band; Trinity Knitting Club; Miss Roberta Keefer; Mrs. Fredericks; and the Trinity Baby Band. The members were advised in Mrs. Marshall's report that there is a great need for cast-off clothing that can be made-over and repaired for children, and that a telephone call to the Society offices or to any member of the committee, will receive prompt attention.

Mr. J. M. Fanning read the shelter report, and disclosed that during September, there were eight children in the Shelter. Fouteen children left the home, 11 were admitted, and by October 1, there were five children there. Two dental visits were made.

Those who donated food are Junior Welfare League, Fourth Field Battery Heavy Duty, Canadian Women's Voluntary Service, and Miss Skenfield.

Orphanage Report

A report in connecton with the orphanage was delivered by Mrs. F. J. Lynch. Mrs. Lynch revealed that in September, the Diocesan Executive of the C.W.L. formed an auxiliary to St. Vincent's Orphanage, to be known as the St. Vincent's Orphanage Auxiliary, which would meet every Thursday to sew and mend for the orphans. During the season from September to June, the women of the three city parishes made 32 pairs of pyjamas, 28 aprons for children; 18 pairs of long winter pants, 12 pairs of short winter pants, 14 winter overcoats or blazers, 42 pairs of short drawers or briefs, 36 dish-towels, 14 dishcloths, two dozen pillowslips, and three dozen sheets. All the above clothing was remodeled from used clothing sent in.

T. T. Rogers, Secretary, read the correspondence. A letter from Mrs. K. Tucker, a member unable to attend because of illness, was received and read, in which Mrs. Tucker regretfully tendered her resignation, because of the poor health. The Board decided to hold Mrs. Tucker's letter in abeyance until the end of the year.

In the absence of James Dutton, J. J. Kerchar, of Lakefield, was chairman.

LIKES THRILLERS

Librarians, like many other types of workers, receive all kinds of requests. Tuesday evening, a young man visited the Public Library, and in a low whisper, asked for "[illegible] blood-curdling murders." The librarian smiled. "Here are three designed to raise the hair on anyone's head," she replied blithely.

AT OVERSEAS POST — Sgt. Donald Kingdon, wireless air gunner with the RCAF, is stationed overseas. He is the son of Mr. and Mrs. G. S. Kingdon, 32 Barnardo Avenue, and worked in the Brinton office prior to enlisting two years ago.

Examiner Gives Party For Carriers

The Peterborough Examiner played host Tuesday evening to more than 95 young city newspaper carrier boys and girls, at a banquet and motion-picture show, held at the Y.M.C.A.

A former Examiner carrier-boy now in the Navy, Leading Seaman Cecil Courneya, was guest speaker for the evening. Home on leave from action overseas, where he served aboard the aircraft carrier Nabob, the young sailor outlined to the children the advantages of owning a newspaper route, and how a regular route can and does help children, both in business and social life.

For more than twenty years now, at least one person in the Courneya family has been delivering Examiners to other citizens. While the older boys and a sister are now in the Navy, the family tradition is being carried on today by Kenneth Courneya.

A turn-about policy was inaugurated during the banquet, when an acute shortage of waitresses to serve the children forced members of the Examiner Circulation staff to don aprons, and become waiters and waitresses for the evening.

A sing-song was held during the evening, led by Elwood Jones, of radio station CHEX. H. B. Cowan, Jr., circulation manager of the Examiner, spoke to the boys and girls briefly, urging them to keep up the good work, of delivering newspapers, to Peterborough people.

William Reid, of the local Victory Loan Committee, appealed to the children to invest just as much in Seventh Victory Loan Bonds, as they possibly could.

A thrilling pictorial review of the American invasion of New Britain island, in the Pacific theatre of war, was one of the films shown for the carrier-boys and girls. Entitled "The Attack," the film was actually filmed on the beachheads and battlefields of New Britain, and depicted American Marines landing on the island. Three comic films were also shown.

Kootenay And Ottawa Team Up On U-Boat Kill

OTTAWA, Oct 18 — H.M.C. destroyers Ottawa and Kootenay, with the assistance of H.M. corvette Statice, have written "finis" to another U-boat's career, it is announced by Hon. Angus L. Macdonald, Minister of National Defence for Naval Services. Successive depth charge attacks fired from the three ships opened the underwater raider and brought to the surface a litter of uniforms, clothing and stores. The sea was covered with debris, mute evidence of the death of one more Hun craft that dared the well-guarded convoy lanes.

This was the culmination of a long hunt led by Commander J. D. Prentice, D.S.O., R.C.N., the commanding officer Ottawa. The previous night while on anti-submarine patrol in company with H.M.C.S. St. Laurent, H.M.C.S. Ottawa had been ordered to join H.M.S. Brisenden which had established a U-boat contact. This was done and the target was attacked without a let-up. Then came the signal to rush to the help of H.M.S. Statice.

St. Laurent and Rawley were left with Brissenden and Ottawa and Kootenay drove in to aid Statice.

The Canadian destroyers reached the scene and this target, too, was hammered without remission. The Hun never had a chance to escape.

Deadly Charges.

Depth charges from Statice brought up a great well of oil from the U-boat, and a pattern of charges from Kootenay hit with deadly effect. Then Ottawa went in with a charge that exploded with perfect precision and the sea was boiling with debris.

Lieut. Eric Earnshaw, first lieutenant of the Ottawa, put out in a whaler and returned with three sacks of material proof that the enemy had "had it." From. Lt.-Cmdr. William H. Willson, R.C.N., commanding officer of Kootenay, and Lieut. R. Wolfenden, R.N., commanding officer of Statice, came signals reporting all that they had gathered from the area.

The action was a splendid piece of teamwork. When Ottawa was over the target Statice and Kootenay stood guard like terriers over a rathole, and when they ripped in with their death-dealing explosives Ottawa held station for them. The enemy never had the opportunity to fight back, for he was held and imprisoned by an almost constant chain of depth charges.

Took No Chances.

Yes Commander Prentice, the first Canadian naval officer to win the Distinguished Service Order in the present war, was not content to leave the target as long as it would be held. Ottawa, Kootenay, and Statice kept pounding it until nightfall, and then, satisfied that it was destroyed, abandoned it.

26-Pound Lake Trout Takes Meaford Trophy

MEAFORD, Oct. 18 —(CP) — Age is no bar to success in the art of fishing. Samuel Smith of Toronto won the 23rd annual lake trout trolling competition here when he landed one weighing 26 pound 10 ounces and 28 inches long. Mr. Smith is 85.

Victor Brunton of Toronto won second place with a 22-pound three-ounce beauty, while third place went to a Hamilton fisherwoman, Mrs. H. G. Carey, Meaford.

Herbert Rowe, in charge of the competition, said that because of an inability to obtain cups, a plague will be presented each winner.

SERVES IN FRANCE—After being overseas four years Pte. Harold Vollans, son of Mr. and Mrs. J. Vollans, 468 Bolivar street, is now serving in France with the R.C.O.C. He transferred from the Hastings and Prince Edward Regiment to that unit, while overseas.

Better Salaries Are Urged For Assessors

More adequate salaries for assessors of small municipalities was urged by Hon. G. H. Dunbar, Minister of Municipal Affairs, at the district meeting of the Association of Assessing Officers Tuesday in Belleville.

The Minister announced that the first school for assessors would be opened at Haileybury, November 1. Instruction is also provided for clerks and treasurers. He is also planning a conference on the provincial Assessment Act, the date of which will be made public this fall.

Max R. Sloan of Peterborough's assessment department, president of the District associations, was chairman of the meeting in its morning and afternoon sessions.

Four counties have already appointed county assessors, and several others intend to make similar appointments at their November sessions. Subjects featured in the program were the Assessment Act and its recent amendments, and the work and value of county assessors.

Representatives from Peterborough county included: Reeve M. [illegible] Johnston; Deputy-Reeve A. W. Archibald; Reg Hunter, assessor; Bruce Johnston, clerk, from North Monaghan.

Deputy-reeve Erie Pearson, W[illegible] Telford, assessor; A. I. Edmison, clerk-treasurer, Smith township.

Reeve James Humphries, Thomas Stevenson and Howard Gardner, assessor, Asphodel. M. R. Sloan and Bert Graham, Peterborough.

Reeve P. J. Mather, Deputy-reeve Harry Reid, Thomas Weir, clerk, W. E. Patterson, assessor.

Douro—Reeve J. Mahoney, B. [illegible] Dench, assessor, J. J. Coughlin, clerk, R. Tedford.

Lakefield—Reeve Gordon Scriver, E. H. Northey, clerk-treasurer, G[illegible]net Samis, assessor, Geo. A. Cha[illegible]ton.

Norwood—R. A. Dean, clerk-treasurer, Fred Gardner, assessor.

Havelock—Reeve E. Seeney, Richard Sanderson, W. J. Akins, assessor.

Belmont—James J. Young, assessor.

More than 140 municipal officers attended the convention.

Free Lecture on CHRISTIAN SCIENCE

by HERSCHEL P. NUNN, C.S.B.
of Portland, Oregon

Member of the Board of Lectureship of the Mother Church, The First Church of Christ, Scientist, in Boston, Massachusetts.

Announced by
First Church of Christ, Scientist
Peterborough, Ont.

in the Collegiate Auditorium
McDonnel Street, Peterborough

On the Subject:
"CHRISTIAN SCIENCE: The Science by which we come to know our true selves"

Thursday Evening, October 19
at 8:15 o'clock

• THE PUBLIC IS CORDIALLY INVITED •

Hear the Hon. J. L. Ilsley
SPEAK IN PETERBOROUGH OVER
CHEX, Thurs. Oct. 19 7.30 P.M.
TO THE
7TH VICTORY LOAN
Payroll Savings and General Sales Meeting
FOR THE COUNTY OF PETERBOROUGH AT THE GENELCO CAFETERIA

VICTORY BOND
AUCTION AND FREE DANCE
KEENE, FRI., OCT. 20, 8 P.M.
NORWOOD, SAT., OCT. 21, 8 P.M.
LAKEFIELD, MON., OCT. 23, 8 P.M.
PETERBORO, TUES., OCT. 24, 9 P.M.

Many of the following articles will be auctioned — and presented FREE to the persons who pledge themselves to
BUY THE HIGHEST AMOUNT IN VICTORY BONDS

1 No. 4 Junior De Laval Separator; Tons of Feed; Tons of Fertilizer; 1 Johnson Iron Horse; Horse Blankets; Paint; 12 Clocks; Batteries; Electric Fence; Chicks; Canned Goods; Carpet; Farm Implements, and many other things too numerous to mention.

Every patriotic citizen in the community and district should join in this big fun-making rally for the 7th Victory Loan. Come and enjoy these Big Free Shows and win some useful articles—simply by pledging yourself to buy Victory Bonds

56th Anniversary Observed By Knox Church

HAVELOCK, Oct. 16 — (ENS). — Anniversary services were held in Knox Presbyterian Church on Sunday morning and evening, commemorating the 56th anniversary of the building of the church.

The services were conducted by the minister, Rev. J. Davey, who came to the combined charges of Hastings, Norwood and Havelock last April, after a pastorate of 18 years at Dale Presbyterian Church in Toronto. The United Church withdrew their evening service and the minister, Rev. J. W. Wilkinson assisted in the service at Knox Church. Also present were Rev. S. A. Kemp and Dr. J. Reddick, retired United Church clergymen.

Rev. Davey took the 15th chapter of St. Luke as a basis for both sermons. The lost coin, the lost sheep and the lost boy, might well be termed three short chapters, he said, all dealing with the lost soul and sin was living the lower life, out of harmony with God, lost to God, and lost to the best things of life, wandering as it were in the wilderness. In speaking on world conditions, Mr. Davey pointed out that Germany had gone over the abyss and that we were very near the edge. He also dealt with the liquor question giving the number of charges of intoxication which had been for a week-end in court in one of our large cities and also the high rate of disease as given by statistics for the same centre. He stressed that a stupendous task faced the church today as these questions belong to the church.

Right With God

"You", he said, "are the body of Christ and there is a mighty challenge to you to work while it is day to bring about a realization of sin which will result in an uneasiness of mind, not satified with conditions in life, and the need of the Great Physician. The only solution is in getting right with God."

Special music was sung by the choir. The selections at the morning service were: Anthem, "Building of Life"; trio, "Worshipping Hearts Rejoice" by Miss Dora Ketchen, Mrs. F. Clarke and Fred Bennett. In the evening the same trio sang, "Jesus Lover Of My Soul". There was also an anthem, "Somehow I Know", and a solo by Fred Bennett, "Come Ye to Nazareth".

Presbyterian History

The history of Presbyterianism here dates back over 59 years, the first church being built where the Roman Catholic cemetery is now situated on the old Marmora-Norwood road. The first minister was Rev. James Carmichael, whose charge included Norwood. Later this church was sold and services were held over a store operated by A. V. Fuller.

With the completion of the railway in this district and the passing through here of the first passenger train in 1884, the village began to spring up around the station and shops quickly outgrew the few residences at what is now known as Old Havelock. The need was felt for a church in the midst of this new community and the present church was erected in 1888. The first minister of the new church was Rev. James McMillan and the trustees were Alex Mathison, Sr., John Cochrane, Sr., and John Wright of Belmont.

PROMOTED OVERSEAS—William J. Ridge, serving with the Perth Regiment in Italy, has been made a Major, his parents have been notified. He is the son of Mr. and Mrs. John Ridge of Millbrook.

Wm. Ridge Overseas Promoted To Major

MILLBROOK, Oct. 16 — (ENS). — Mr. and Mrs. John Ridge have received word from their elder son, William, that he has been advanced to the rank of Major, his official notice reaching him on September 16. Major Ridge, who is with the Perth Regiment, is still on active service in Italy.

Pte. Robert Ridge, a brother, who was wounded in France in the side, head, left shoulder, and back, and who has been in hospital in England, is now with a "holding unit", and his parents do not yet know if he will be returned to active service, or invalided home. Orval Wainman, another Millbrook boy who was wounded in France, is associated with the same holding unit as Robert Ridge, in England.

Bethany News

William Phillips of the Veterans' Guard at Montieth, arrived home to visit his family at Glengarry Road, Tuesday morning.

Mr. and Mrs. Bob Stinson, of Lotus, visited the latter's sister and family, Mr. and Mrs. Earl White, Glengarry Road.

Miss Hazel I. Jackson, Reg. N., of Whitby Hospital, is staying in Bethany caring for her aunt, Miss Ella Jackson, who is seriously ill at the home of her niece, Mrs. Ross Carr.

Mr. and Mrs. Ed Moulton of Cobourg, were Sunday guests of Mr. and Mrs. H. Jakeman.

Mr. and Mrs. Bruce Stevenson, newlyweds, will live on Front street in the home lately occupied by Mr. and Mrs. Charles Davis. Mr. Stevenson had seen service overseas, but owing to ill health was honorably discharged from army and returned to Bethany after several months in Christie St. Hospital.

Mr. and Mrs. Cecil Hughes and Wendy, of Toronto, have been guests of Mrs. R. Fallis and Miss Laura Fallis.

Born—To Mr. and Mrs. Carl Porteous, a son, Ray Stewart, at Nicholls Hospital, October 8.

Marmora News

Messrs. R.D. O'Connor and John Bell attended a meeting of the municipal assessor at Belleville on Tuesday.

Mr. Charles Cook is spending two months in Northern Ontario with a construction company. Mrs. Charles Cook and daughter Jean spent the week-end with friends in Madoc.

Miss Antoinette McGrath left last week for Timmins, where she will visit her uncle and aunt, Mr. and Mrs. C. J. Munn.

Relatives of Mr. and Mrs. Robert Phillips, who celebrated thier golden wedding with them, were as follows: Children, Charles, Toronto, Mrs. Lindsay McCarey, Minden; Mrs. James Gordenier and husband, Marmora; Mrs. Don McInroy and husband, Marmora; Mrs. Don Ellis and husband, Trent River; Mrs. George Shaw, Campbellford; grandchildren: Mrs. Hubert Vanstone and husband, Marmora; Ronald Ellis, Trent River; Carine and Robert McCarey, Minden; great grandchild, Helen Vanstone; Mrs. John Simmons and Miss Goldie Jones of Campbellford, sisters of Mrs. Phillips, and Mrs. U. Pinner of Marmora, a close friend of the family, completed the number of guests.

Neighbors paid a surprise visit to present them with a table lamp. Mr. and Mrs. Phillips were the recipients of many cards conveying congratulatory messages from friends.

MOTHER'S DAY

Mother' Day was established in 1907 by Miss Anna Jarvis of Philadelphia, whose mother died in 1906

Asthma Mucus Loosened First Day

If choking, gasping, wheezing, coughing Bronchial Asthma attacks rob you of sleep and sap your vitality, accept this liberal trial offer: Get the prescription Mendaco from your druggist and see how quickly it loosens and removes thick strangling mucus, thus giving free easy breathing and restful sleep. Under the liberal trial offer, unless Mendaco frees you from the suffering of Asthma attacks, you simply return the empty package and get all your money back. You have everything to gain—nothing to lose. So don't suffer another day without asking your druggist for Mendaco.

— 1895 REXALL DRUG STORES IN CANADA 1895 —

The Original Rexall

FALL ONE CENT SALE WINTER

1¢ SALE AT THE Rexall DRUG STORE 1¢ SALE

THURSDAY, FRIDAY, SATURDAY, October 19th, 20th, 21st

WHY WE OFFER YOU THIS OPPORTUNITY

BUY WISELY! MAKE YOUR MONEY GO FURTHER!

Watchful, careful spending will keep prices down—prevent inflation—enable you to put more money into War Savings Stamps and Victory Bonds. YOUR thrift will not only help Canada's war effort, it will enable you to accumulate a nest-egg for a sounder post-war future. The REXALL 1¢ SALE is your chance to put this policy into effect—to buy top-quality products and vital necessities at a remarkable saving. Be sure to take advantage of this unusual opportunity.

Rexall and Puretest REMEDIES

Vitamin Capsules

$1.00 Box of 25 PURETEST VITAMIN A, B, D and G CAPSULES 2 for $1.01
75c box Puretest Perco-Cod Capsules, 25's... 2 for .76
$1.00 Box PURETEST HALIBUT LIVER OIL CAPSULES Box of 50 2 for $1.01
$1.50 box of Puretest Multiple Vitamin Capsules, 50's... 2 for $1.51
$2.50 box of Puretest Multiple Vitamin Capsules, 100's... 2 for $2.51
$1.00 box Puretest Wheat Germ Oil Capsules, 50's... 2 for $1.01

Vitamin Products

$1.00 Bot. Puretest COD LIVER OIL Fortified 10 times Vitamin A and D potency 2 for $1.01
$1.00 bot. Rexall Cod Liver Oil Emulsion... 2 for 1.01
75c box Puretest Vitamin B1 Tablets, 1 Mgm., 333 Units, 100's... 2 for .76
$1.00 Bot. PURETEST VITAMIN TONIC 2 for $1.01

Pills and Tablets

25c box Puretest A.S.A. (A-Sa-Rex) Tablets, 24's 2 for .26
40c Bottle—100 Puretest Genuine A.S.A. TABLETS (A-Sa-Rex) For Pains, Colds and Headaches. 2 for 50c
25c box Antacid Gas Tablets, 40's... 2 for .26
50c box Dyspepsia Tablets, 50's... 2 for .51
50c bot. Carica Bile Tablets, 50's... 2 for .51
25c pkg. A. P. C. Tablets, 12's... 2 for .26
50c Box REXALL KIDNEY PILLS 2 for 51c
25c bot. Cascara Tablets, 5 gr., 25's. 2 for .26
35c bot. Milk of Magnesia Tablets, Minted, 35's. 2 for .36
$1.00 bot. Milk of Magnesia Tablets, Minted, 250's... 2 for $1.01
45c Box NERVE TONIC TABLETS with Vitamin B1 2 for 46c
25c box One Minute Headache Powders (tablet form) 24's... 2 for .26
25c box Orderlies, 24's.. 2 for .26
50c box Orderlies, 60's.. 2 for .51
15c Flask PURETEST SODA MINT TABLETS 2 for 16c

Boxed Stationery

50c box Correspondence Cards, Deckle Edge.. 2 for .51
35c Box Vellum Finish FETE PAPETERIE 24 sheets and 24 envelopes 2 for 36c
40c box Lucerne Papeterie Vellum Finish, 12 large sheets, 12 note sheets, 24 envelopes... 2 for .41
50c Milton Linen Laid Finish Papeterie, 36 sheets, 30 envelopes... 2 for .51
75c Fancy Papeterie, 36 sheets, 36 envelopes, deckle edge... 2 for .76

Envelopes

10c pkg. Blue Lined Envelopes... 2 for .11
20c Pkg. Lord Baltimore ENVELOPES Linen Laid 2 for 21c
15c pkg. Delray Linen Laid Envelopes... 2 for .16
10c pkg. Serenade Vellum Finish Envelopes... 2 for .11
15c bot. Old Colony Mucilage... 2 for .16
15c bot. Old Colony Fountain Pen Ink... 2 for .16
5c Monogram Lead Pencils... 2 for .06
5c Dixon Eraser... 2 for .06

Writing Pads

15c Mayeroft Note Pad, Ruled 2 for .16
15c Note Size GUILDHALL WRITING PADS Linen Laid 2 for 16c
25c Serenade Fold-over Pads, Vellum Finish. 2 for .26
25c Guildhall Fold-over Pads, Linen Laid... 2 for .26
30c Guildhall Letter Size Pads, Linen Laid. 2 for .31
35c Lord Baltimore Pads, Linen Laid... 2 for .36

Firstaid Supplies

20c pk. Firstaid Gauze, 1 yd... 2 for .21
10c pk. Firstaid Gauze Bandage, 1" x 10 yds. 2 for .11
20c pk. Firstaid Gauze Bandage, 2" x 10 yds. 2 for .21
10c Roll FIRSTAID ZINC OXIDE PLASTER Plain (1 in. x 1 yd.) 2 for 11c
20c roll, ½ in. x 5 yds., Zinc Oxide Plaster, Waterproof... 2 for .21
50c can 4 Square Floor Wax, 1 lb... 2 for .51
10c Twisted Banquet Candles, 6"... 2 for .11
15c Tapering Dinner Candles, 15"... 2 for .16

JONTEEL FACE POWDER - - 2 for .61
VITAMIN TONIC PURETEST 2 for 1.01
PEARL TOOTH POWDER - - 2 for .30
MELO-REX COUGH SYRUP - 2 for .51
KLENZO SHAVING CREAM - - 2 for .40
KLENZO TOOTH BRUSHES - 2 for .51
REXALL MILK OF MAGNESIA 20 oz. 2 for .51
SACCHARIN TABLETS PURETEST ¼ gr. 100's 2 for .26

Remedies

$1.00 bot. Aga-Rex Compound, 16 oz... 2 for $1.01
50c pkg. Rexall Mineral Bath Compound... 2 for .51
50c Bottle AL-U-GEL The New Gastric Antacid 2 for 51c

Brushes

50c KLENZO NYLON TOOTH BRUSHES (Cartoned) Three Popular Shapes 2 for 51c

Toilet Needs and BEAUTY AIDS

Face Creams

40c bot. Langlois Cream of Almonds 2 for .41
85c jar Rex-Eme Skin Cream... 2 for .86
60c Jar FORGET-ME-NOT of Southern France CREAM Cold, Vanishing or Liquefying-Cleansing 2 for 61c
60c jar Jonteel Cream, Cold, Combination or Liquefying Cleansing. 2 for .61
60c bot. Riker's French Balm... 2 for .61

Perfumes

30c PURSE VIALS Forget-Me-Not, Gardenia or Jasmine 2 for 31c
60c Purse Vials: Forget-Me-Not, Gardenia or Jasmine. 2 for .61
60c Gardenia of Southern France Rouge... 2 for .61

For the Bath

85c Jar FORGET-ME-NOT of Southern France BATH BEADS (An Ideal Water Softener) 2 for 86c
85c jar Gardenia or Jasmine of Southern France Bath Crystals... 2 for .86

Toilet Lotions

60c bot. "365" Old English Lavender... 2 for .61
60c Bottle LORIE EAU de COLOGNE or OLD ENGLISH LAVENDER —they're very refreshing 2 for 61c
60c bot. "365" Bay Rum... 2 for .61
60c bot. "365" Eau de Cologne 2 for .61
$1.10 Bot. "365" EAU de COLOGNE 2 for $1.11
60c bot. Langlois Lavender Face Lotion and Skin Freshener... 2 for .61

Shaving Needs

30c Rexall Shaving Stick 2 for .31
40c Tube REXALL SHAVING CREAM 2 for 41c
39c tube Klenzo Shaving Cream.. 2 for .40
60c bot. Gardenia After Shaving Lotion... 2 for .61
$1.10 bot. Gardenia After Shaving Lotion... 2 for $1.11
60c Bottle "365" FRESH LILAC LOTION 2 for 61c

(We reserve the right to limit the quantities purchased by any customer)
All prices listed in this advertisement are based on the Manufacturer's suggested full retail price

LOOK FOR THIS SIGN Rexall YOUR GUIDE TO ECONOMY

WHY YOU CAN DEPEND ON REXALL QUALITY

When you buy ANY Rexall product you can be sure:
1. That its formula is the result of the most advanced medical knowledge and research available.
2. That its ingredients are absolutely pure and of the highest quality.
3. That during its production rigid tests are constantly maintained.
4. That it is offered to you at the lowest possible price.

You can rely completely on the REXALL sign. A REXALL store is the only place authorized to sell GENUINE products of United Drug Company Ltd.

PAYNE'S DRUG STORE
Corner George and Simcoe Sts.

McDERMID & JURY, DRUGS
Corner Charlotte and George Sts.

ELLIOTT'S DRUG STORE
Corner George and Hunter Sts.

WE ASK YOUR INDULGENCE

Because the war has created a scarcity of various ingredients essential to the manufacture of certain Rexall products, you will find some of the familiar names omitted from this fall's REXALL ONE CENT SALE.

Nor were we able to procure unlimited quantities of all advertised items, and, for this reason, delay in supplying, and, in some cases, reduction of orders may be necessary.

You may be sure, however, that the list we offer is as complete as possible, and that all products on it symbolize the high quality and value for which REXALL is famous.

DON'T throw away any SCRAP or WASTE PAPER—CANADA needs all of it NOW for WAR PURPOSES

NOW BE REGULAR THE SURE, EASY CARTER WAY

No Disappointment—You Can Graduate the Dose For Your System

No two people are alike. What is too much for one system may be too little for another.

Because Carter's are tiny—you can graduate the dose—from 1 to 3 pills—to meet the needs of your individual system.

That's why thousands take Carter's Pills — compounded properly for sure but easy action—to relieve irregularity.

And jump out of bed in the morning rarin' to go. Results sure but easy. No griping from taking too much. No disappointment from too little.

For Carter's Pills contain two time-tested vegetable herbs—they are doubly effective—to help clean your system out thoroughly.

Get Carter's Pills at any drugstore—25¢. Take tonight as directed. Join the happy thousands—follow the sure but easy Carter way to relieve irregularity. Over a billion sold last year.

Foreign Trade Vital To Canada

WINDSOR, Oct. 18 — Canada must export in volume if the nation is to thrive and keep up its standard of living, James F. Pringle, Toronto, vice-president and general manager of the central region of Canadian National Railways, observed in a speech delivered before the Windsor Rotary Club at the Prince Edward Hotel.

Mr. Pringle pointed out that in regard to population Canada stands 31st, but as a trading nation she stands third, and "to no country, except possibly Great Britain, do foreign markets and export traffic mean more than they do to Canada."

Great Distances

Drawbacks of great distances and principal sources of raw materials such as mines, agricultural lands and manufacturing centres being situated a considerable distance from the sea-board, efficient and cheap transportation is necessary if Canada's export trade is to flourish, he said.

In production of weapons and war materials, Canada stands fourth among the United Nations, but "no war production plant is more important to the war effort than the Canadian railways" and Canada's production would have been of little value if adequate transportation to the battle fronts had not existed.

The load thrown on Canada's railways by the war was much greater than the average citizen had any cause to believe, Mr. Pringle indicated.

Prior to the war, he explained, the bulk of Canadian export traffic moved out of Montreal during the summer and Saint John and Halifax during winter. Owing to activities of German submarines, the St. Lawrence route was closed in 1942 and export traffic during both summer and winter had to be handled through Saint John and Halifax.

RAT RACE IN THE EAST INDIES—Here is what the American crew of one of the attacking planes saw as they looked back over the tail of their ship during a raid on the Selaroe airstrip in the Netherlands East Indies. A Kawaskki type "Lily" plane is left burning and many little Nips can be seen legging it for dear life, none apparently eager to die for the emperor.

Curiosity Makes Pub Owner Wealthy Man

By FRANK LOWE
Canadian Press Staff Writer

LONDON, Oct. 18—(CP).—W.Y.P.A.P.I.T.B.I.I.T.Y.—on those initials a London pub-keeper has built a career.

Right now he keeps a pub, a jam-packed one, in the heart of London. You turn left at Buckingham Palace, skirt a bomb ruin, turn right at Dirty Dick's and "you caun't miss it." And once you're inside, and if you want to know, he will tell you how a set of initials started a butcher's delivery boy on the road to ease and comfort as proprietor of a tavern.

He'll swish a cloth over the bar to make a dry spot for his elbows, scratch his head reflectively as though he didn't know from memory what he was going to say and invariably start with "Well, I was a butcher's delivery boy at the time, about 30 years ago, and I wasn't earning enough money."

From then until he lets out a raucous "Time gentlemen" he can't be stopped; even dishing out suds for his thirsty customers only slows him down temporarily.

He points to a card with the initials, "W.Y.P.A.P.I.T.B.I.I.T.Y," and, with a grin, says: "They means 'Will you put a penny in the box if I tell you'." So sheepishly, you put a penny in the donation box and wait for the explanation.

It seems that in the village where he was delivering chops and steaks the local pub-owner was annoyed because his customers were not slipping their pennies into a box put there to help a charity. So the first sign was born—two weeks after it went up the box had to be emptied as every visitor of the pub had looked, wondered, asked and paid the penny as the price of their curiosity.

The butcher's delivery boy thought he had something there. He was right.

The next time a charity drive came up he offered his services — for so much of the take—for money-raising purposes. This time he didn't stick to his home village — he went to about 10 neighboring villages and in every pub put up the sign with the initials.

The response was even better and charity was happy and so was the by now ex-butcher's delivery boy. Curiosity and pennies seemed to offer a good living, so he started travelling around England. And as English pubs are innumerable and the gullibility of their patrons inexhaustible, he rapidly increased in wealth.

Finally, however, the wandering life lost its charm. So he fulfilled the ambition of every Englishman and bought a pub in London.

And there he is today with the sign W.Y.P.A.P.I.T.B.I.I.T.Y. behind him. "I keep it strictly for sentimental reasons," he said, "and don't make any money off it now. Everything that goes in the box goes to the Red Cross."

Here's Welcome Relief From
ACUTE CATARRH
Put a few drops of Va-tro-nol up each nostril and feel it go to work right where catarrh misery is . . . bringing quick, soothing relief from miseries.
VICKS VA-TRO-NOL

FLAVOR, FOLKS!

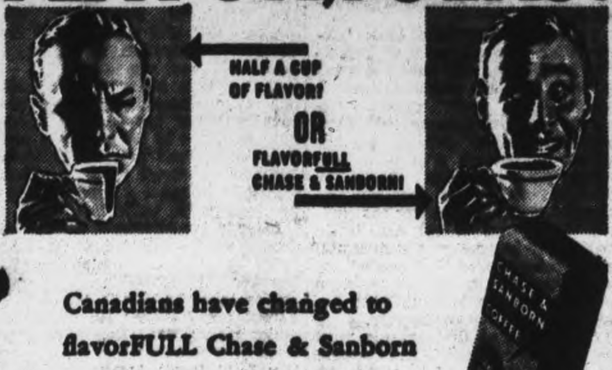

Canadians have changed to flavorFULL Chase & Sanborn in a dominion-wide swing to finer coffee!

Pickering Crime 7 Years Old Brings Trial

WHITBY, Oct. 18—A baffling and sadistic murder of the caretaker of a Jewish boys' camp near Pickering, that has defied solution for seven years, had its first airing before an Assize Court jury Tuesday, as the Crown began weaving a pattern of circumstantial evidence with which it hopes to convict Sam Michael of the murder in 1937 of Michael Sheveluk.

The mutilated body of the 35-year-old caretaker, who was shot through the heart, was found on a sideroad near the camp on Nov. 27, 1937. Michael, a 44-year-old Pickering township farmer, was arrested on the murder charge on August 8, 1944.

In his opening address to the jury and in examination of Crown witnesses, Crown Attorney A. F. Annis hinted that a love triangle involving Michael, his wife, and Sheveluk motivated the crime which the presiding judge, Mr. Justice McFarland, characterized as "sadistic."

Entered as Exhibits

Entered as exhibits by the Crown were the remains of the bullet taken from the body of Sheveluk, one of the Crown's most important exhibits; a bloodstained magazine called Health and Hygiene, carrying an article entitled "Behind the Sex Crime," and a series of photographs of the mutilated body.

Arthur Slaght and E. J. Murphy are defending Michael.

The body of Sheveluk, whose head was propped up by the magazine filed in court, was found on the sideroad by Herbert White at about 7 p.m., White testified.

Ian Munro, who lived on a farm adjacent to the scene of the murder, testified he heard a shout followed by a shot at 6.30 p.m. Munro testified he had known Michael for 18 years. Under cross-examination by Mr. Slaght, he described Michael's character as exemplary.

Ole Christensen, with whom Sheveluk lived at the time of the murder, testified that the dead man had lived with the Michael family for a six-month period prior to moving in with him. Christensen testified that on one occasion when Sheveluk was working in the camp, Michael aproached and Sheveluk hid in the cellar of a house.

Doctor Gives Testimony.

Dr. Henry Pearson, Ontario County coroner, who admitted under cross-examination by Mr. Slaght that evidence he had given at the preliminary hearing was untrue, testified that, as the Michael family physician for 15 years, he had delivered three of Mrs. Michael's children. The doctor testified that, though Michael had assisted at all previous confinements, during delivery of a child born to Mrs. Michael after the murder, Michael was not present.

Though vigorous objection to this testimony was raised by Mr. Slaght, Mr. Justice McFarland observed: "I can see where it might have a bearing. You can, too, of course."

Quoting from testimony given by Dr. Pearson at the preliminary hearing that there was nothing unusual about Michael's conduct at the time of the birth of the baby, Mr. Slaght asked, "Was that statement true?"

"No," replied the doctor with a vigorous shake of his head.

From Dr. W. L. Robinson, pathologist, who performed the autopsy on Sheveluk's body, Mr Slaght elicited under cross-examination that the type of man who committed the crime would not probably be a "family man—a farmer who for 18 years has won the esteem of his neighbors."

Cross-examination was directed by Mr. Slaght at Stephen Francis, operator of a sporting goods store on York Street in Toronto, who testified Michael had purchased a .32 calibre Winchester rifle and ammunition from him in 1937.

Hints at Old Feud.

It was shortly after the rifle was sold to Michael that police came to question him, Francis said. He added that the rifle had not been paid for, and he had no record of the sale to Michael, whom he knew as a fellow-Syrian.

"You never in your life allowed a man to leave your store without making an entry in your book if the article was not paid for," Mr. Slaght shouted at Francis.

Mr. Slaght suggested that Francis had vowed to get even with the Michael family after Michael's father had Francis jailed in Syria for destroying his grape and fig trees.

Francis denied all knowledge of the incident and asserted he had never been in jail in his life.

Apsley Family Adopts Partridge As Pet

APSLEY, Oct. 17— (ENS)— The Buott family in this district have a way with animals. A partridge flew against a window in the home, breaking the glass but not harming itself. One of th small children was frightened by its appearance, but the bird is still living quietly in captivity. The same family captured a baby raccoon which they also have as a pet.

Near this house a truck driver along the highway saw a large deer come running through the bush and when it came to the wire fence it was unable to jump over it owing to its exhausted condition. It is presumed that it had been chased by wolves, numerous in that locality.

Personals

Miss Myrtle Tucker spent the week-end with friends in Peterborough.

Miss D. McColl is spending her holiday at her home at Lasswade.

Miss L. Ashenhurst of Peterborough spent Sunday in the village.

Lance Snelgrove of Swan River, Man., is visiting his cousin, Mrs. W. Lean and W. Lean.

Personal

Your family will receive personal service from this trust company. The estates officer in charge of their estate will act as a link between them and the trust company, and they will always have access to the Management. Your family, in fact, will be in direct personal contact with men who have spent a lifetime in the administration of estates; men who know and understand the human as well as business values bound up in them.

THE TORONTO GENERAL TRUSTS CORPORATION
HEAD OFFICE { 253 BAY ST., TORONTO

MASON'S

THE BIG THREE

AYLMER FANCY QUALITY TOP GRADE
Tomato Juice — 20-oz. Tins 3 for 25c
There are several grades of Tomato Juice but this is top grade and fancy quality

Here's a Real Buy—Aylmer Fancy Quality
Tomato Juice — 105-oz. Tin 39c

STANDARD
Devon Peas — 20-oz. Tins 2 for 23c

MONARCH FLOUR . . . 7-lb. Bag 28c
DOMESTIC SHORTENING . . lb. 19c
MAGIC BAKING POWDER 16-oz. Tin 28c
BLUE RIBBON BAKING POWDER 16-oz. Tin 22c
EWING'S ARTIFICIAL VANILLA EXTRACT 8-oz. Bot. 10c

LOVE'S Concentrated Essences
COCOANUT, BANANA, JAMAICA, BRANDY, BUTTERSCOTCH AND PINEAPPLE.
An ideal flavoring for preserves, puddings, cakes, etc. A really wonderful product 19c

BIG BEN Chutney Bot. 19c
Kraft Dinner Pkg. 18c
Cornmeal lb. 5c
Cracked Wheat - lb. 5c
Wheatlets lb. 5c
BULK Rolled Oats 4 lbs. 25c
Vita 'B' Cereal Small 10c Lge. 25c
MAZDA 40 and 60 WATT Lamps Ea. 15c

Maple Leaf Brand
QUALITY MEATS

RED BRAND BEEF
Pot Roasts, Lean .... lb. 25c
Blade Roasts .... lb. 27c
Short Rib Roasts .... lb. 30c
Lean Prime Rib Rolls .... lb. 42c
T-Bone Steak or Roast .... lb. 50c
FRESH PORK HOCKS lb. 18c

CURED MEATS
Sweet Pickled Rolls .... lb. 33c
Boneless Tendersweet Hams lb. 54c
Lean Smoked Butts .... lb. 42c

VEAL
Any Cut at Reasonable Prices

Fruits & Vegetables
White Mealy Potatoes . . 10 lb. 22c
New Crop Cooking Apples, pk. 49c
Sweet Juicy—Size 288's Oranges . . . . doz. 33c
Table Grapes . . . . lb. 19c
Washed Carrots, Turnips, Parsnips, etc.

Mason's GROCERY STORES

Personals and Social

Mrs. Clifford Cox and Miss Jean Cox, River road, left today to spend a few days in Toronto.

◆ ◆ ◆

AB. Pat Shaughnessy is spending a furlough at his home, 473 Rogers street.

◆ ◆ ◆

Miss Estelle Cuffe, St. Catharines, is the guest of her sister and brother-in-law, Major and Mrs. Claire H. Stuart, 583 George street.

◆ ◆ ◆

Kenneth Cox, son of Mr. and Mrs. Clifford Cox, River Road, reported to the R.C.N.V.R. at Kingston, on Tuesday.

◆ ◆ ◆

Harold Roberts, Donegal street, an employee of the C.G.E., reported to the R.C.N.V.R. in Kingston, Monday.

◆ ◆ ◆

The many friends of ten-year-old Barbara Hoey, 48 Lansdowne street, who recently suffered a bad break in her leg, will be glad to hear that she is recovering.

◆ ◆ ◆

Engine Room Writer Gordon Patterson, R.C.N.V.R., is spending a furlough with his mother, Mrs. Eva Patterson, 90 Hunter street, and his wife, 375 Dobbin avenue.

◆ ◆ ◆

Mrs. Hector Jewison of Oshawa visited Mr. and Mrs. William Fell, Bailieboro, on the occasion of their 50th wedding anniversary on Tuesday.

◆ ◆ ◆

Mr. and Mrs. Earl Clark, 617 Chamberlain street, have received a cable from their son, AB. Milton Clark, saying that he is serving overseas. He was formerly employed at the Canadian General Electric.

◆ ◆ ◆

Mrs. John S. Donley, 700 Water street, has returned to her home after spending two weeks with her daughter and son-in-law, Rev. N. Bracken and Mrs. Bracken, Mono Mills.

◆ ◆ ◆

Stoker 1 Robert Crowe, R.C.N.V.R., who is stationed at Shelbourne, Nova Scotia, is spending his furlough with his mother, Mrs. A. J. Crowe, 46 Alfred street.

◆ ◆ ◆

The many friends of Mrs. Isobelle Bayliss, nee Isobelle Melrose, will be pleased to hear that she is progressing favorably in St. Joseph's Hospital.

◆ ◆ ◆

Mrs. Victor Fell of Burks Falls visited Mr. and Mrs. William Fell, Bailieboro, for the celebration of their golden wedding anniversary, Tuesday. Her husband, Lt.-Col. V. R. Fell, is serving overseas.

◆ ◆ ◆

Out-of-town attendants at the funeral of William Peter Bennett were Mr. and Mrs. Stewart Stevens of Napanee, Mr. J. H. Trehaile, Mr. and Mrs. Smith and family and Mrs. D. C. Hartman of Kingston, and Mr. and Mrs. H. C. Clarke, Fitzroy Harbor, Ontario.

◆ ◆ ◆

Bailey—Johnston

Mount Pleasant Rawdon United Church was the setting for a pretty wedding ceremony when Helen Mae, youngest daughter of Mr. and Mrs. William Johnston, Fourth Concession, Rawdon, was united in marriage to James Ewart Bailey, eldest son of Mr. and Mrs. Ewart Bailey, 2nd Concession of Rawdon. Rev. T. F. Townsend, pastor of the church officiated and he was assisted by the groom's uncle, Rev. H. B. Neal of Renfrew.

◆ ◆ ◆

Kinettes Meet

The October meeting of the Peterborough Kinettes was held at the home of Mrs. R. Latimer Reid street, with the secretary, Mrs. J. M. King, presiding in the absence of the president and the vice-president A vote of thanks was extended to Mrs. A. Sollitt, Mrs. V. Selkirk and Mrs. N. Elliott conveners of he recent rummage sale, and Mrs. Sollitt reported that the efforts had been well worth while. Mrs. W. Osborne was appointed chairman of the nominating committee, assisted by Mrs. C. Graham and Mrs. T. Williams. The regular November meeting, following the installation of officers, will be held at the home of Mrs. E. Wharry, Middleton drive, in the form of a pot-luck supper. Mrs. S. Munro and Mrs. W. Osborne will act as conveners.

◆ ◆ ◆

Citizenship Talk

The regular meeting of George Street Young People's Union was held Monday evening, and was in charge of the Christian Citizenship group, with Miss Doris Savigny as convener. An address on "Citizenship," emphasizing particularly its duties and responsibilities, was given by Rev. Dr. J. R. Cooper. Misses Beth Stewart and Marie Sanderson assisted in the worship service, and the sing-song at the opening of the meeting was led by Miss Hazel Wilson.

◆ ◆ ◆

Birthday Party

Miss Alma Black, Murray street, entertained her friends at a party held at her home over the week-end in honor of her seventeenth birthday. After an evening of games and dancing, a delightful lunch was served. Those in attendance were: Misses Muriel Northey, Valeska Lillow, Jean Shadgett, Audrey Hogg, Shirley Prophet, Kay Coughlin, Helen Whaley, Beverly Nicholls, Helen Maloney, Norma Lynch, Audrey Fontaine and Alma Black; and Paul Turcotte, Aubrey Harris, Dean Reid, Jack Black, Bill Pelts, Howard McDonald, Fred Dunn, Lou Clark, Bill Brooks, Chris McGrath, Beverley Combs and Bob Richardson.

◆ ◆ ◆

Honor Mrs. J. Shaughnessy

Prior to her marriage, Mrs. John Shaughnessy (nee Rita Cecilia Sullivan) was honored at several showers. Mr. and Mrs. Clarence Davern, 281 King street, entertained the staff of Elliott's Drug Store, where the bride was presented with a lamp. Mrs. William Leahy and Miss Loretta Fitzgerald held a miscellaneous shower at the former's home, 161 Clifton street, and Mrs. Pat Shaughnessy, 473 Rogers street, entertained when the bride received a table and lamp. Miss Teresa Heffernan, 635 Union street, held a personal shower and Mrs. Walter Simmons, 142 James street, sister of the bride, gave a pantry shower. The groom, who worked in the punch press department of the C.G.E., was presented with a tri-light lamp by his fellow employees.

So-Ed Courses To Begin On October 25

The delightful possibilities of entertainment to be derived from the Arts, as well as facts about the business of living, will be featured in the So-Ed lectures which begin October 25, with a social evening.

Arnold Ward, secretary of the West Toronto Community Y.M.C.A. who was here a year ago, will be a guest at the opening meeting. He is a specialist in mass recreation and will be in charge of entertainment for the evening.

Courses in recreation are under the leadership of Rev. G. F. Kelly of Lakefield and will include lectures on planning a social evening, technique of leadership, preparing games and recreational material. Art appreciation is under the direction of Miss Earla MacVannel, and she will discuss Canadian painting, picture appreciation and art and its place in life. Miss Isabel Weddell is presenting a course in music appreciation which will include instruments of the orchestra, folk music, school of music and a symphony.

Study Theatre

One of the most interesting courses listed is "Talking of The Theatre," which will be conducted by Brenda Davies, former stage manager of the old Vic Theatre, London, England, and Robertson Davies, author of Shakespeare's Boy Actors. They will discuss "what makes a play, what the producer does, what the actor does, what happens at rehearsal and the question of a theatre for Canada.

On the more practical side of things, a course is being offered on "stretching your dollars." It will be under the co-chairmanship of Maurice E. Holt and A. J. Boorne, and lectures will be given in their course by Harold Howay, Lyda Telford, Charles Saunders, J. Jebson, C. S. Collins and T. T. Rodger.

Courses in effective presiding under Mrs. Maurice Holt, marriage conducted by Rev. H. J. Mahoney and reading for pleasure under Robertson Davies, will also be organized.

Mr. and Mrs. Fell Observe Golden Wedding

Mr. and Mrs. William Fell, who operated a general store in Bailieboro for many years, celebrated their golden wedding anniversary, Tuesday, at the home of their daughter, Mrs. Roy Greer, Bailieboro. Although the couple lived in Port Hope and Peterborough for a time, they returned to Bailieboro six years ago.

In the afternoon a reception was held from 3 to 6 when Mr. and Mrs. Fell received their friends, assisted by Mrs. Greer and their daughter-in-law, Mrs. Victor Fell of Burks Falls, and Mrs. Hannah Marshal of Peterborough, sister of the groom.

Mrs. Wilfred Jewison was at the door and Miss Olive Marshal of Peterborough escorted the guests to the dining room. Mrs. Jessie Dawson, wife of the best man of 50 years ago, poured tea, along with Mrs. Hector Jewison of Oshawa. The dining room was decorated with yellow and bronze 'mums, and the table was covered with a white linen cloth, centred with a wedding cake. Ivory tapers in crystal candle holders also graced the table.

Those assisting with the serving were: Mrs. Percy Moncrief, Mrs. James Johnston, Miss Elva Jewison, Mrs. Herbert Dawson, and Mrs. Edwin Eagleson.

In the evening 200 friends and neighbours gathered at Mrs. Greer's home and after a short musical program, a presentation was made to Mr. and Mrs. Fell, by Mrs. Blanche Dawson and Wilbert Barnard. Mrs. Fell received a suede black purse with money, and her husband a bill fold containing money. Rev. Mr. Malcolm, a retired minister at Bailieboro and Rev. Arthur McConnachie, United Church minister, also assisted with the presentation.

Many telegrams, and flowers were received by the couple and these included 50 gold-colored roses from their son, Lt.-Col. Victor R. Fell, overseas, and basket of roses from their grandson, Lt. John Fell at Camp Borden. Guests were present from Toronto, Oshawa, Port Hope and Peterborough.

Three children were born to Mr. and Mrs. Fell, two of whom survive. They are Mrs. Roy Greer and Lt.-Col. V. Fell. Mrs. Harry Chambers of Detroit, predeceased her. There are also four grandsons, LAC. Ralph Greer of Moncton; Lt. John Fell, Camp Borden; Jack and Bobby at home.

Euchre Party To Aid Home

A successful euchre party was held at the home of Mr. and Mrs. Isaac Harrison, 26 Ware street, recently by members of the Dr. Barnardo Club. As there were only a few men present, the women captured all the prizes. Mrs. Jack Williams was the winner of the women's first prize, and Mrs. Siddall won the women's second prize. The men's first prize was won by Mrs. Percy Smith, and Mrs. F. Mathews received the men's second prize. The winners of the booby prizes were Mrs. H. Clapham and Mrs. Riel. Mrs. W. Firth was the winner of the lucky door prize. The sum of $8 was realized for their Christmas tree fund, which is sent to the children of the Dr. Barnardo Homes, London, England. There are 8,000 children at present in these homes, and the club intends to hold several more activities in their aid.

Eskimo History Told To Club

A detailed history of the Eskimo population in Canada was presented at a meeting of Trinity Club Tuesday night, when an old member, Harvey Shier, was guest speaker.

The most outstanding point in this talk was the fact that only 7,700 Eskimos are living in Northern Canada. He said that they were originally Mongolian and acme to northren Canada across a neck of land at the Bering Sea, which then connected North America with Asia. Mr. Shier concluded his talk with a list of percentages causing death, the second highest of which was tuberculosis.

The devotional period was in charge of Mrs. Dick Clayton and she was assisted by Misses Edna Elliot and Madelyn McWilliams. Dick Clayton was in charge of the recreation and Miss McWilliams provided the refreshments. The next meeting will be in charge of Miss Elva Elliott.

Business Women Hear John Hornal

John Hornal, superintendent of Nicholls Hospital, spoke to the members of the Business and Professional Women's Club at their supper meeting Monday night. The tables were decorated with autumn leaves and assorted fruits in pumpkin shells.

In his address Mr. Hornal dealt with the details of the plans for the new civic hospital as planned by the committee. The speaker gave details of costs and methods of financing and maintenance. At the close of his address he answered questions to clear up some points brought forward by members. Miss Thornton expressed the thanks of the listeners to Mr. Hornal.

Clothing for "Bundles for Britain" may be left at the Lyda Telford shop, and Mrs. Austin announced the date for rummage sale, November 17th.

Mrs. Bennett, accomuanied by Miss Agnes Grant, sang two solos. Miss Grant was accompanist throughout the evening.

The discussion group night is Monday, November 6.

Work Of Padre Described to WMS

The life of an army padre was the theme of the address given by Rev. Capt. W. I. D. Smith, of the Training Centre, at the Autumn thankoffering meeting of the Women's Missionary Society of St. Andrew's Church on Tuesday afternoon.

The speaker was introduced by Mrs. Harris, and gave a description of a normal day's routine in an English camp. He expressed the hope that discussion groups among the boys, such as are held in England, will soon begin in Canada.

Mrs. Campbell reported eleven books in the library, and a Mission Band concert, to be held in the Sunday School on October 27 was announced. The program will be entitled "Cinderella" and will be given by St. Andrew's and Trinity Mission Bands. Mrs. R. H. Radford was at the piano throughout the meeting. The guest soloist was Mrs. H. F. Doig, accompanied by Mrs. James Goldie. The November meeting will be in charge of Miss Margaret Ferguson, and the December meeting under the direction of the Clara Barns' group. At the close of the meeting, refreshments were served by the executive.

Training To Face Life Given Collegiate Girls

An insight into the new plan of guidance toward a better type of living, given to collegiate girls, by presenting a philosophy of life, and encouraging and fostering a correct attitude toward life, was given by Miss W. Ashplant, of London, addressing the evening meeting of the Regional Conference of Home and School Associations on Tuesday.

Introducing her topic, an outline of the course she was conducting as health council for the London Secondary Schools, Miss Ashplant said that when the world seemed darkest, it was time to think of the light, and think of the ideals and freedom for which men are fighting. She explained that with freedom, came responsibility, and the emotional development and social life of the child, was a definite responsibility.

Miss Ashplant, a graduate nurse, with wide experience in Victorian Order work, and in hospitals in the United States, admitted that she felt a little unwilling to undertake the task of health councillor for over 300 secondary school girls in London. However, she explained that the medical officer of health drew up an outline, and she began her classes. She said that she had noticed that girls did not want to be different, with the large numbers of girls' club as sufficient proof. She therefore began the course of training with a definite idea in mind—the presenting of a philosophy of life which would help the girls to meet their own problems, and relating each line of discussion with their experiences.

Can Direct Life

In a short review of the topics discussed under her plan, the speaker said that it was pointed out that no one had control over inheritance, but could control how that inheritance would be used. Emotional growth was related to physical growth, and attitudes derived from environment were discussed, always endeavoring to relate each point with emotions the girls had experienced. Anatomy and physiology were also studied.

Miss Ashplant went on to explain that these topics were outlined to teach the students to present the proper attitude to each problem. She said that the home, school and church should share the responsibility of this education, but that the school was the one place where attendance was compulsory, and thus the best suited for the purpose, although she stressed that the home, and the church also, must certainly assist. By relating emotional maturity to every day circumstances, she endeavors to give the girls a groundwork to enable them to make decisions and to accept responsibility.

"Here," she said, "the Home and School can help, by showing pagents the need for such guidance. Try to help children to choose the right spirit to meet changes and problems in life, always looking to the light of high ideals."

Describes Course

C. S. Browne, principal of the Peterborough Collegiate and Vocational School, gave a brief outline of the Vocational Guidance set-up recently introduced at the school. He explained that all the teachers had been practicing guidance to their pupils, but that increased service could now be given through the introduction of a vocational guidance instructor, and the co-ordination of the efforts of the teachers, through a 'pooling' of information. He explained that forms were filled out by Grade Eight teachers regarding pupils entering Grade Nine, and that home room periods were being conducted, so that the teacher could become more closely acquainted with the special class which was his responsibility.

Mr. Browne extended an invitation to any parents to visit him at any time, to discuss their children, said that the need at the collegiate for an organization similar to the Home and School was recognized, but that he hoped the vocational guidance scheme would help in some way.

Brings Greetings

Greetings from the Board of Education were brought by the chairman of the Board, G. Wilson Craw, who said that Boards of Education and Home and School Associations have much in common, since they have the same object in view,—the welfare and education of children. Paying tribute to the Home and School associations for the progress made in education during the past 20 years, he said that there was still a great deal to be done.

Mr. Craw said that the Home and School associations could be a great help in overcoming juvenile delinquency and other children's problems, since the home was the first school, and the parents' responsibility for the children did not cease when they started to school. Realizing that the task facing the home education committee would be difficult, he expressed his confidence that the Home and School could surmount those problems as they had others in the past. He also spoke of the overcrowding being experienced in Peterborough schools, but said that he felt no board was justified in building additions at the present time, because it was not definite whether the influx of people to factory centres like Peterborough during war years, would remain permanently.

149 Present

Quirt McKinney of the Normal School, conducted an interlude of music with group singing, and all the delegates taking part. Mrs. J. E. Richards presided. The registrar gave the total attendance at the afternoon session as 102, with 47 additions for the night session. One hunored and twenty-six tickets were sold for the banquet, catered for by the women of Murray Street Baptist Church, where the conference was held. Mrs. E. Chambers announced the forthcoming education week, and said that the week would be opened by a special evening service in Trinity United Church on November 5, and invited all Home and School members to join and worship together. Mrs. W. R. Morris introduced Mr. Craw.

Use Vote

"Civic Responsibility" the theme of the conference, was taken as her topic by Mrs. J. E. Richards, speaking after the supper. Presenting a challenge to the citizens of Peterborough, she asked them if they were true citizens, and urged them to make use of their privilege to vote for the people of their choice. She said that women should take more interesting civic questions, and learn the rulings and workings of their municipal offices.

She cited education groups and discussion groups as two ways in which the Home and School could help foster civic responsibility, and urged members to support every endeavor along these lines. In conclusion, she advised her audience to read the Home and School creed, setting forth the ideals for which the Home and School stood, and strived.

Brief messages were presented to the gathering by Rev. J. H. Sutcliffe, who brought greetings and a welcome from Murray Street Church, and Mrs. W. R. Morris, and K. S. Wightman. Mrs. E. Chambers introduced the guests sitting at the head table, and paid tribute to the excellent assistance given to her by her executive. Decorations were appropriately carried out in the Home and School colors, blue and gold.

Miss Helen Parkinson was soloist at the banquet, and sang three selections, "The Valley of Laughter," "Drink To Me Only With Thine Eyes" and "The False Prophet." She was accompanied by Miss Elsie Chambers. In the afternoon, Mrs. R. L. Hale was soloist. Pianist for the occasion was Mrs. H. V. Dobson.

Rebekah Lodge Instals Officers

The officers for the coming year were installed at a meeting of the Golden Link Rebekah Lodge 81, held on Tuesday evening. The installation of officers was conducted by District Deputy President Maud Armstrong of Millbrook, assisted by Bella Bently, District Deputy Marshal. The officers elected were as fellows: Noble Grand Beatrice Gurney; V.N.G. Mable Wood; Recording Secretary, Ethel Barrie; Financial Secretary, Rose Sexsmith; Treasurer, Laura Miller; Warden, Grace Webb; Conductor, Eleanor Murphy; Chaplain, Mary Wheeler; Musician, Elva Throope; R.S.N.G., Elizabeth Rowe; L.S.N.G., Elizabeth McKinstry; R.S.V.G., Ellen Bullett; L.S.V.G Edith Ridyard; Inside Guardian, Gertrude Bryett; and Outside Guardian Robert Murduff. Charter Members were Robert Murduff and Mrs. Murduff, Bert Watts and Mrs. Watts, Toronto, Elizabeth Hartley, and Josephine Batten. There were also five present who have been members of the lodge for 35 years. The guest soloist was Mrs. Thelma Olsen, who sang "Sunshine of Your Smile", and "Out of the Dusk to You". She was accompanied by Mrs. Nelda Pierson, who also entertained throughout the evening with other piano solos. Annie Worboy and her committee were conveners of the banquet which was served at the conclusion of the regular meeting.

Full Cooperation Of Parents Conference Topic

The value of cooperation between parents, teachers, and the community, and the common interest which should draw them together — children — was stressed by Mrs. L. T. Boyd, of Kingston, addressing the regional conference of Peterborough and Lindsay Home and School Association's Tuesday afternoon. Mrs. Boyd is a convener of the Ontario Federation of Home and Schools.

Taking as her main topic "Cooperation, the Keynote of Tomorrow", Mrs. Boyd said that there was no organization which offered to parents as many opportunities through cooperation, as the Home and School, and that it had the power to become a strong force within its community. Again the thought of working together was stressed, when the speaker said that the Home and School Association could only become an effective unit when close cooperation existed between parents themselves, between parents and teachers, and the Association and the community.

She explained that parents must be interested in the work in order to become a part of it, suggesting that a careful plan be set up to interest parents in the Association, by asking them to take part in the programs. "The programs themselves", she continued, "should be well balanced, and good speakers are an asset. Friendliness and good fellowship are absolutely necessary, however", she went on, "the basis upon which the Association will successfully function, is the attention which is given to stressing the importance of the child, Canada's most precious resource."

Mrs. Boyd explained that, in order that all children may have every opportunity to prepare for the fulfillment of their destiny, cooperation between parents must be obtained, which is interwoven with the equally important cooperation between parents and teachers. She said that most teachers were keenly interested in any means which would bring parents to the school, and that the training young teachers were receiving, was educating them to regard the Association as a part of the school set-up.

Community Influence

In conclusion, Mrs. Boyd spoke of the Association and its relation to the community, the province, the country, and the world. She said that Association members should be good community members, not only as an Association but also individually, and that Associations, working together, could be a great factor toward moulding public opinion. Speaking of the welfare of the child, the prime purpose of Home and School Associations, Mrs. Boyd said that all efforts directed toward this aim would be richly repaid, by a finer and better community, made up of finer and better citizens.

"It isn't enough, however," she went on," that each community live within its own small sphere. The day of isolation, of either the individual, community or country, has passed." She explained that a Home and School Council, wherever possible, was a stronger factor in working toward a goal, since it carried more weight than one Association. A concerted effort by the the Provincial Federation was stronger still, and the action of the Canadian Federation would be a power felt from sea to sea.

"As citizens, seh concluded,' not only of one small corner, or the country, but of the world, it is our duty to strive to build such a civilization as shall give our children and our children's children, their rightful heritage— a peaceful, happy, cooperative world."

Later in the afternoon, conference groups were conducted under the following topics: Parents and Teacher Relationships, junior grades, taken by Miss O. Armstrong; Parent and Teacher Relationships, senior grades, F. H. Dearborn; Features of Committee Word, taken by Mrs. L. T. Boyd; Association Leadership, taken by Mrs. J. E. Richards. Mrs. V. R. Henry conducted the Literature Table, and Mrs. E. Chambers, president of the Peterborough Home and School Council conducted the opening exercises and the introductions and greetings. Mrs. A. Ellis was in charge of registration.

Your Grandmother Used
AMAMI SHAMPOO
BEAUTIFIES THE HAIR
15c at all good drug stores
Friday Night is Amami Night

Splendid Cough Syrup Easily Mixed at Home

It's So Easy! Makes a Big Saving. No Cooking.

To get quick relief from a distressing cough, mix this recipe in your own kitchen. Once tried, you'll say it's your favorite cough medicine, and it's so simple and easy.

First, make a syrup by stirring 2 cups granulated sugar and one cup of water a fewmoments, until dissolved. Anyone can do it. No cooking needed. (Or you can use corn syrup or liquid honey, instead of sugar syrup.)

Then get 2½ ounces of Pinex from any druggist. This is a special compound of proven ingredients in concentrated form, well known for its prompt action on throat membranes.

Put the Pinex into a 16 ounce bottle, and add your syrup. Thus you make 16 ounces of very efficient medicine, and you get four times as much for your money. It tastes fine and never spoils.

And for quick, satisfying relief, it is splendid. You can feel it penetrating the air passages and taking hold of the cough. It loosens the phlegm, soothes the irritated membranes, and eases the soreness. Thus it makes breathing easy, and lets you get restful sleep.

Just try it, and if not pleased, your money will be refunded.

SHE knows the Answer!

What is the great lesson taught by coffee rationing? Ask any experienced housewife and she'll tell you:

To be sure of full enjoyment in every cup you must use really good coffee.

In fact thousands of new users of Maxwell House have learned it so well that they now *insist* on this high quality brand. They have found that its truly superb flavor and consistently satisfying body *always* give the fullest coffee enjoyment.

You, too, will be wise to insist on Maxwell House because:

1. It's a blend of rare, extra-flavor coffees carefully selected from the finest the world produces.

2. Roasted by a special process that captures all the goodness of this extra-refreshing, extra-delicious blend.

Maxwell House is packed in a Wartime Bag in an All Purpose Grind and at less cost to you.

Maxwell House Coffee

RADIO—the inimitable Frank Morgan Thursday—8 P.M. CHEX

A Product of General Foods

Fashions

Lovely to look at, delightful to wear, and a cinch to sew! Pattern 9162 is smartly designed and, with dainty embroidery, ideal for gifts. Pattern 9162, misses' and women's sizes: 14, 16, 18, 20; 32, 34, 36, 38, 40 and 42. Size 16, 2 yds. 39-inch. Embroidery transfer included.

Pattern Number ....
Size ....
My Name ....
....
Address ....

I enclose 20c for postage

for BETTER SLEEP... BETTER DIGESTION.. BETTER HEALTH!

Dr. Chase's Nerve Food

Sale OF WOMEN'S FALL SHOES

Regular Price Up to $6.50

LATEST STYLES FROM OUR REGULAR STOCK

$4.00 Per Pair

SHOP EARLY

TIES - PUMPS: BLUE - BROWN - TAN - BLACK - SUEDES - LEATHERS

WIDTHS / SIZES	4	4½	5	5½	6	6½	7	7½	8	8½	9	9½	10
AAAAA							1	1	1		1	2	2
AAAA						1	1	1	1	1	1	1	
AAA					3	1	3		3	7	6	1	
AA		6	6	11	21	12	16	10	14	10	7	1	
A	2	1	4	5	5	3	6	3	2	1		1	
B		4	14	11	12	5	7	7	10	11	9	7	1
C		1	2	5	3	2	3	2	4	5	2	1	1

Sale Lasts 3 Days - Thurs., Fri., Saturday This Week

Special MEN'S FALL SHOES

BLACK BROWN TAN

$4.45 to $9.00

WIDE AND NARROW FITTINGS

WALKWEL SHOES

378 GEORGE STREET — TELEPHONE 3856

DOROTHY DIX . . . . .

MOTHER CANNOT ESCAPE DUTY

Girl Must Grow Up and Accept Responsibility For Care of Child

DEAR MISS DIX—I am fed up with married life. Have been married two and a half years and have a baby 14 months old who is a little devil on wheels. He never goes to sleep before 10 o'clock at night. Tears apart everything in the house, and even as I write this letter I hear his nasty, spoiled cry, and my nerves are completely wrecked.

I long to be back at my old job, but my husband tells me that we are through if I go to work, because it would change his classification in the draft. What I plan to do is to go to work and let my mother keep my baby. I would be so much happier, but would I be doing justice to the man I love?

A WIFE.

◆ ◆ ◆

Problems Must Be Solved

ANSWER—The best thing for you to do is to grow up. Be adult. Evidently you are still mentally a child, with a child's lack of any sense of responsibility or of meeting any of the obligations you have assumed. You are not trying to solve your problems. You are just running away from them, and it can't be done. When you try to dodge one, you will find that a worse one has arisen in its place.

You are tired of taking care of a restless little child and you calmly propose to dump him on your mother, with no thought of the burden he will be upon HER, and that it is hard on an old woman to run after a crawling baby. But if you have any vestige of a mother's heart in you, no matter how far you go you will never be far enough not to hear a little boy crying for M-o-t-h-e-r.

Wake up from your dream that you can go through life doing just what you want to do. Quit acting like a spoiled child. Be a woman and meet a woman's responsibilities. That is the only way you will find any happiness.

◆ ◆ ◆

DEAR DOROTHY DIX — Is it advisable for a medical student, 22 years of age, to marry before he has finished his course? The young man in question is very much in love with his fiancee who is 21. Next year he will be in the army. At present his room and board are being paid for by his father, but that is all the help that he can give. His future wife intends to work until he graduates. He proposes to specialize in surgery. What do you think?

E. R.

◆ ◆ ◆

Marriage Handicaps Medical Student

ANSWER—I think it is highly undesirable for a young medical student, and especially one who intends to specialize in surgery, to get married when he has no money on which to support a wife, and when there is such a long, long road of preparation ahead of him before he will be able to begin the practice of his profession.

It will handicap him in every way. It will distract his attention from his studies, and give him a whole batch of extra things to worry over and, believe me, any lad who is trying to work his way through a medical education has troubles enough without adding domestic cares to them.

My earnest advice to you is to put off your marriage until you have graduated and are in a position to support a family.

◆ ◆ ◆

DEAR MISS DIX—I am a woman of 22 with a little girl of 4. After the death of my husband I went West and lived with his family for 2 years. While I was gone my mother married a man 10 years younger than she. A year ago I returned to live near my mother and met her husband for the first time. We fell in love with each other almost at first sight.

What shall we do? Shall we ask her to divorce him so we can marry? Or should I go away and keep my mother from knowing how her husband feels about me?

◆ ◆ ◆

ANSWER—I think that what you should do depends upon how your mother feels about her young husband. If she loves him very much and is happy with him, and they get along well together, I think you should fade out of the picture.

But if it is just one of the foolish marriages that old women sometimes make, and if your mother and her husband are not congenial, then lay your cards all on the table and ask her to decide the matter. She may be very glad to be free again, or she may love you and her boy husband well enough to be willing to sacrifice her happiness to insure hers.

Released by the Bell Syndicate, Inc.

CARDINAL VISITS R.C.A.F. OVERSEAS—Having flown to Britain, en route to Rome, His Eminence Cardinal J. M. Rodrigue Villeneuve, Archbishop of Quebec, paid a visit to Royal Canadian Air Force Headquarters in London. In the absence of Air Marshal L. S. Breadner, Air Officer Commanding-in-Chief, RCAF Overseas, His Eminence was received by Air Vice Marshal N. R. Anderson (Left), Deputy AOC-in-C., and Group Captain W. V. McCarthy, Chief R.C. Chaplain, RCAF overseas. Cardinal Villeneuve is examining some snapshots taken upon his arrival at the airport.

(RCAF Photo)

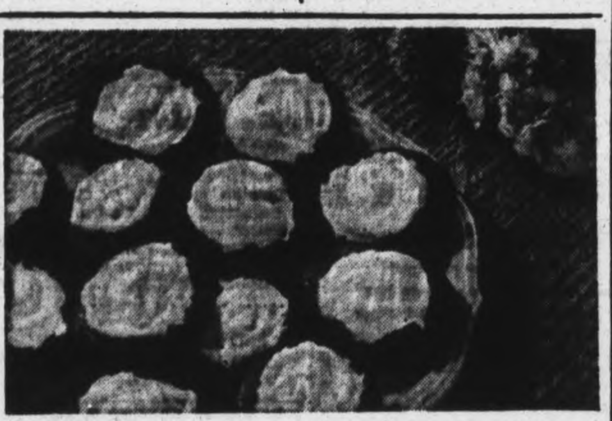

Luscious New "Drop" Cookie

NO ROLLING OR CUTTING TO DO!

WHAT a flavor combination you get in these quick-and-easy cookies! Chocolate *plus* the mellow toasty goodness of ALL-BRAN! And they have that marvelous All-Bran texture, too, so crunchy . . . so tender! Just the kind of cookie for you to bake today—and will *you* be the popular lady when the family and guests start munching! Get Kellogg's All-Bran at your grocer's today. 2 convenient sizes.

FROSTED COCOA DROPS

- ½ cup Kellogg's All-Bran
- ½ cup sour milk
- ½ cup shortening
- ½ cup sugar
- 1 egg
- ¾ cup sifted flour
- 1½ tsp. baking powder
- ¼ tsp. salt
- ¼ tsp. soda
- ½ cup cocoa
- ½ tsp. vanilla

Soak All-Bran in sour milk. Blend shortening and sugar. Add beaten egg; mix well. Sift together dry ingredients; add alternately with soaked All-Bran to the creamed mixture. Add flavoring. Drop by teaspoonfuls on greased baking sheet; bake in moderate oven (350° F.) about 12 minutes. When cool, spread with thin vanilla icing.

Yield: 2½ dozen cookies (2 inches in diameter).

Kellogg's ALL-BRAN

Helps You Keep Regular Naturally

THE STARS SAY . . . . .

By GENEVIEVE KEMBLE

For Thursday, October 17

A FAIRLY promising day for activity in the direction of achieving high ambitions, with increased finances or credit, in which fresh and important propositions of plans may be advanced through favors, personal popularity and influence, together with a gracious yielding or agreement should opposition arise. Employ tact and ingenuity rather than force or obstinacy. Be shrewd with writings, contracts and make changes if needful. Pleasure and romance may also be anticipated.

Those whose birthday it is may anticipate a year in which there may be definite growth and expansion in attaining cherished ambitions, with tact, shrewdness and personal popularity or social prestige, rather than cut and dried business tactics. Use skill, through speech or writings, rather than for forcing critical issues, and confer with superiors of power and responsibility. There should be pleasant contacts, perhaps romantic, as well as financial and professional, if new opportunities for progress be wisely manipulated.

A child born on this day may have many qualifications for attaining cherished hopes and wishes, with those in power substantially assisting.

THE TEA HOUR GOSSIP . . . .

There are so many people who like salads that I have been requested to give some recipes for them. Below you will find some salad recipes that are most delicious.

Orange Frosted Grape Salad

1 tablespoon gelatin, 2 tablespoons cold water, ½ cup of orange juice (heated), ¾ cup orange juice unheated, ¼ cup sugar, 1 tablespoon lemon juice, 1 cup orange pieces, ¼ cup seedless grapes, ½ cup sliced peaches, orange sections, frosted grapes.

Soften gelatin in water five minutes. Dissolve in the heated orange juice and cool. Add the unheated orange juice, lemon juice and sugar. Chill. When slightly thickened, add orange pieces, grapes and peaches. Pour into individual molds and chill until firm. Unmold and garnish with orange sections and clusters of frosted grapes. (Dip grapes in slightly beaten egg white, then in granulated sugar. Spread on a paper to dry.) Serve with lemon mayonnaise.

Lemon Mayonnaise

1 egg or 2 gg yolks, ¼ cup lemon juice, 1 teaspoon of mustard, 1 teaspoon salt, 1 tablespoon sugar, dash of pepper, 2 cups salad oil. Beat the egg, or egg yolks, lemon juice and seasonings thoroughly. Add the oil very slowly until mixture beings to thicken. Then add remaining lemon juice. Gradually beat in remainder of oil and continue beating until well blended.

Coconut, Celery and Apple Salad

1½ cups mixed, diced tart apples and celery, ½ cup shredded cocoanut 1 tablespoon lemon juice, 4 tablespoons oil, 4 tablespoons orange juice, salt, paprika, lettuce leaves, currant or plum jelly.

Mix the apples, celery, coconut. Sprinkle with lemon juice. Add a French dressing made from the oil and orange juice with salt and paprika to taste. Line a salad bowl with lettuce leaves and pile the chilled salad in the centre. Dot with currant or plum jelly.

◆ ◆ ◆

Some different ways of serving potatoes are given today. Potatoes, cooked and served in the following ways, make up the entire first part of your lunch or supper. Then with some simple dessert, of fruit, your meal is ready to put on the table.

Potatoes Suzette.

6 medium sized potatoes, ½ cup milk, 2 tablespoons melted fat, 6 eggs, 6 tablespoons buttered crumbs, 1 tablespoon grated cheese, salt and pepper.

Bake potatoes, remove a piece of skin from the side of each potato and scoop out the inside, being careful not to break the skin. Mash the potatoes well and refill the shell almost to the top. Break an egg into each opening, season with salt and pepper and sprinkle with buttered crumbs, that have been mixed with grated cheese. Bake in a slow oven 350 degrees F. long enough to set the egg. Brown lightly, about six minutes. Serve at once.

Spanish Potatoes.

1 tablespoon minced onion, 2 tablespoons chopped green pepper, 2 tablespoons chopped pimiento, 4 tablespoons cooking fat, 2 cups cold boiled potatoes diced, ½ cup cold cooked ham, chopped, 1 teaspoon salt, ½ teaspoon paprika.

Saute the onion, pepper and pimiento in the fat until a light brown. Add the diced potatoes, chopped ham and seasonings and cook until thoroughly heated through.

Mashed Sweet Potato Caramel.

2 cups mashed sweet potatoes, milk, pepper and salt, ½ cup maple syrup, ¼ cup butter.

Left-over sweet potatoes, either baked or boiled, may be used for this dish. Mash potatoes and add sufficient milk or cream to make a smooth soft paste. Season with salt and pepper. Put into a well-greased casserole or baking dish, suitable for serving at table, and pour in thick maple syrup which has been boiled with butter. Bake until the top begins to caramelize. Serve at once.

NUNS GIVE SMILING WELCOME TO ALLIED LIBERATORS—A trio of Irish nuns, Sisters Marianites of Holy Cross, with happy smiles for Pte. Hyman Shuster (Left), Bronx, N.Y., and Sgt. James Pratt, Gallagher, W. Va., shortly after Allied forces had succeeded in liberating the town of Epinal in Southern France.

Downeyville

Mr. Dennis O'Leary, teacher at Trout Creek spent the week-end the guest of his parents, Mr. and Mrs. D. M. O'Leary.

Miss Madaline Wynn of Peterborough spent a few days the guest of her parents, Mr. and Mrs. John Wynn here.

Mr. and Mrs. Patrick Perdue, and Ray have returned home from a visit with friends in Rochester and Niagara Falls, N.Y.

Miss Teresa Morrisey, teacher at Trout Creek, spent the week-end at him home here.

Miss Hazel O'Neill, teacher in Ennismore, spent the week-end the guest of her parents, Mr. and Mrs. Michael O'Neill.

Messrs. T. J. Morrissey, Joseph Gosselin, Charles S. Lucas and Sherman Perdue left on Monday for Haliburton where they intend to remain for a few weeks.

Mr. Carl Scully has returned to Toronto after spending a few days the guest of his parents, Mr. and Mrs. John J. Scully.

Mr. Earl Milloy of Toronto spent a few days last week the guest of his father and sisters here.

CURIOSITY SHOP MURDER

ARUNDEL, England — (CP). — Amelia Knowles, 79, an eccentric spinster who frequently quarreled with imaginary people, was found murdered amid the bric-a-brac of her old curiosity shop in this Sussex town. Robbery was believed to be the motive.

LOANS $20 TO $1,000

Four Convenient Plans

Quick, Friendly, Dependable Service

Cash You Get	Monthly Payments: 4	6	12	15	18
$ 20	$ 5.25				
50	13.13	$ 8.89	$ 4.73		
150	39.37	26.73	14.18	$11.67	
275	72.22	49.09	26.00	21.40	
400	104.79	71.17	37.63	30.94	
500	130.60	86.64	44.73	35.36	
1000			91.55	74.50	63.30

CAMPBELL FINANCE CORPORATION LIMITED

F. M. VIVASH, Branch Manager
169 Charlotte St. Phone 3520
(Above A & P Store)

CHINESE ELM

Fastest growing hedge; withstands drought. Best buy in hedges.

18-24" high, 23 cents per lin. ft.
2-3' high, 30 cents per lin. ft.

Send for illustrated catalogue of evergreens, trees, shrubs and perennials.

Sales Stations: 1186 Bay Street, Toronto
Lakeshore Highway at Clarkson.
Nurseries: Sheridan and Clarkson, Ontario.
Head Office: 4 St. Thomas Street, Toronto 5.

The SHERIDAN NURSERIES Limited

No shortage of Goodness

These days, few women are getting as much Jell-O and Jell-O Pudding as they would like. So clever cooks are learning to *extend* these family favorites in dozens of different ways.

Jell-O and Jell-O Puddings are so deliciously *full*-flavored that you can add available ingredients to make them go farther, and still be sure of tempting, wholesome goodness in every serving!

TROPICAL ORANGE CREAM

1 package JELL-O Vanilla Pudding
2 cups milk
Chocolate, ginger, or other sweet wafers
Segments of 4 oranges

Prepare Jell-O Pudding with milk, as directed on package. Cool. Line sides of a dessert bowl with wafers. Cover bottom of bowl with oranges, and pour in Jell-O Pudding. Top with a thick layer of wafer crumbs, and chill. Accompany by cream or top milk. Six or eight servings.

Note: Fingers of light cake and cake crumbs may replace wafers. Preserved peaches are a delicious alternative for the oranges.

JELLIED WALDORF SALAD

1 package Lemon JELL-O
2 cups hot water
4 teaspoons vinegar
½ teaspoon salt
1 cup (each) diced celery and apple
¼ cup nutmeats, if available
¼ cup thick salad dressing

Dissolve Jell-O in hot water. Add vinegar and ¼ teaspoon salt. Chill until slightly thickened. Season celery and apple with ¼ teaspoon salt; fold into slightly thickened Jell-O. Add nuts. Add to dressing, mixing well. Turn into wet mould. Chill until firm. Unmould on crisp lettuce. Six to eight servings. If desired, additional dressing may be served with the salad.

JELL-O and JELL-O Puddings

If your grocer is temporarily out of Jell-O or Jell-O Puddings, please don't blame *him*. He's doing the best he can, to make his limited supplies go 'round.

Products of General Foods

Needlecraft Pattern

by Laura Wheeler

A LOVABLE DOLL

She'll take a lot of bumps, and will never cry. She sits up, lies down; her arms and legs move; she has yarn hair to braid.

This rag doll is begging you to make her and her pinafore and blouse. Pattern 702 contains pattern, directions for doll clothes.

Pattern Number ....

Size ....

My Name ....

....

Address ....

I enclosed 20c for postage

F & G Markets — E. C. Braund Stores

Food Values

Check these week-end values and take advantage of the savings. Try your next grocery order at one of your local F & G Markets or E. C. Braund Stores

TOMATO JUICE 20-oz. Tins 3 for 25c

DOMESTIC BRAND **SHORTENING** - lb 19c

QUAKER **MUFFETS** - 2 Pkg. 17c

FRENCH'S PREPARED **MUSTARD** - - 6 oz. Jar 9c

Fresh Fish

FRESH and SMOKED **Fillets** - lb. 29c

RED COHOE **Salmon** Piece 35c Sliced 39c

SILVERBRIGHT **Salmon** Piece 25c Sliced 29c

NUTRIM BABY CEREAL 29c & 49c

KAM For the Quick Meal 12-oz. Tin 30c

Lifebuoy Soap 2 Bars 11c

PARD DOG FOOD 2 Pkgs. 29c

SHREDDED WHEAT - 2 Pkgs. 23c

FANCY **LONG GRAIN RICE** - 2 lbs. 25c

JAVEX - - - - - - Bot. 14c
(THE ECONOMICAL BLEACHER)

AYLMER BRAND, CHOICE QUALITY **PEAS** 20-oz. Size Tins 23c
Size 4 and 5

FRUITS & VEGETABLES

LARGE CRISP CELERY 2 for 19c
LARGE CABBAGE - Each 5c
WASHED CARROTS - 3 lbs. 13c
RED EMPEROR GRAPES lb. 19c
FLORIDA—Size 100 GRAPEFRUIT - 3 for 23c
ORANGES
California Valencias. Three sizes to choose from.

MEAT Makes the Meal!

MAPLE LEAF BRAND
FRESH and CURED MEATS
COMMERCIAL QUALITY BEEF
Round or Wing Steak Roast lb. 40c
Sirloin Steak Roast - lb. 42c
Blade Roast - lb. 25c
Short Rib Roast - lb. 29c
Young Lamb, Milk Fed Veal ALL CUTS
Cooked Meats—Sliced as ordered

F & G MARKETS - E. C. BRAUND

There Is a Store in Your Neighborhood

The Examiner

CLASSIFIED ADVERTISING RATES

Cash with order, 1½c per word per insertion; 30c minimum for first insertion; [illegible] minimum with box number.

If paid within five days, 2c per word per insertion.

After five days, 2½c per word per insertion.

Refunds must be claimed within thirty days.

The names and addresses of box-holders are confidential and cannot be given under any circumstances.

THE PETERBOROUGH EXAMINER reserves the right to classify, edit or reject any classified advertising copy. Read your ad at the first insertion. The Examiner will not be responsible for more than one incorrect insertion. Copy accepted up to 1 p.m. each day for insertion the same day, except Saturdays when copy must reach the Examiner before 10 a.m.

Birth Notice	50c
Card of Thanks	75c
Engagement Notice	75c
Marriage Notice	75c
Death Notice	75c
In Memoriam	75c

The above charge is for 50 words—over 50 words 2c per word is charged. Coming Events — First insertion 20 words or less, minimum charge 60c. Subsequent consecutive insertions, 40c per insertion. Over 20 words, 2c per extra word per insertion.

TELEPHONE 4641.

Births Marriages Deaths

In Memoriam — Card of Thanks

BIRTH

BOWEN—Mr. and Mrs. Alex Bowen, wish to announce the birth of a daughter at Nicholls Hospital, October 16, 1944.

DIED

SEABROOK—Clara Victoria, wife of Harry L. Seabrook in her 63rd year, passed away at their residence at Fraserville on Wednesday morning Oct. 18, 1944. Funeral service will be held from the residence on Friday, Oct. 20, at 2.30 p.m. Rev. J. H. Mahoney officiating. Interment Little Lake Cemetery.

TURNER, Mrs. Peter—On Tuesday, October 17th, 1944, in St. Joseph's Hospital, Peterborough, Helen Turner, beloved wife of Peter Turner and dear mother of Stanley and Phyllis (Mrs. Ray Burns). Resting at Armstrong's Funeral Home, Oshawa, until Friday, October 20. Funeral from St. George's Church, Oshawa, at 2 o'clock. Interment Mount Lawn Cemetery.

IN MEMORIAM

WILDMAN—In loving memory of our mother, Mrs. John Wildman, who passed away Oct. 18, 1929.
Peaceful be thy rest, dear mother,
It is sweet to breathe thy name,
In life we loved you dearly
In death we do the same.
—Ever remembered by Harry, Russell and Mrs. Wonders (Vera).

CARD OF THANKS

Mr. and Mrs. R. Bennett, 294 Wolfe St., wish to thank all friends and neighbours for their kindness, shown during recent bereavement.

FLORISTS

TURNBULL'S FLOWERS LIMITED [illegible] George Phone 7368—Nights 3297

COMING EVENTS

First insertion, 20 words or less, minimum charge 60c. Subsequent consecutive insertions, 40c per insertion. All over 20 words, 2c per extra word per insertion.

RUMMAGE SALE, FRIDAY, OCTOBER 20th, at 6.30 p.m. Basement St. Andrew's Church, Kirk street entrance.

THERE WILL BE A BINGO TONIGHT at the Legion Hall. There are many good prizes, including cash prizes of $68.50. The main prize will be $40.00, two prizes of $5.00, four of $2.00, three of $1.50 and five of $1.25. One third of the profits is donated to the British War Victims Fund, and the remainder to our relief fund to take care of veterans and to help the families of our overseas men if they should get into difficulties. Admission 25c, extra card 10c, commence 8.15 prompt.

DANCE NORWOOD TOWN HALL, Friday, October 20, Graydon Sheldon's Orchestra, modern and old time dancing. Admission ladies' 35, gents' 50.

DANCE LEGION HALL THURSDAY, October 19, modern and old time dancing. Red Moncrief and his music. Admission 35 and 50.

A MEETING OF THE RATEPAYERS of that portion of North Monaghan Township area, schools not being annexed to the city of Peterborough, will be held in Mary's School, Tuesday, October 24, at 8 p.m. This meeting is called for the purpose of discussing the school problem in the said area and a full turn-out of ratepayers is imperative. This question concerns all ratepayers. Secretary-treasurer H. Welch, chairman, W. Bannon.

DANCE AT RYE'S PAVILION Thursday, October 19. Graydon Sheldon Orchestra. Modern and Old Time Dancing. Admission Ladies 35c, Gents, 50c. Tune in CHEX 9.00 to 9.30.

DANCING EVERY NIGHT AT THE Trocadero Club, available for private parties. Telephone 8920 for reservations.

In Memoriam Verses

A booklet from which In Memoriam verses may be selected is available at the Advertising counter of The Examiner. Telephone Classified Dept. 4641.

Coming Events

(Continued from Preceding Col.)

BRITISH ISRAEL LECTURE, "National Resurrection" by Rev. H. D. Linnen, Paragon Hall, Friday, October 20, 8.15 p.m. All welcome.

LIBERAL BROADCAST EVERY Monday, Wednesday and Friday over CHEX at 7.25. Speaker tonight, E. L. Sackville.

PETERBOROUGH AQUARIUM Society are holding open meeting, Department of Agriculture rooms Hunter St. at 7.45, Friday, October 20. Aquarium will be demonstrated at this meeting to give interested parties some idea of helping tropical and goldfish in the home. Also the keeping of water lilies in winter storage. All interested parties and their friends are asked to attend this meeting.

FARM YOUNG PEOPLE'S CLUB — Annual meeting, Friday, Oct. 20, 8.30 p.m. Co-op. Hall. Election of officers followed by good program. Mrs. J. G. Wharry, guest speaker. Members are especially urged to attend.

DANCE AT ZION, FRIDAY, OCTOBER 20. Gents' 50, ladies' 25. Music by the Haymakers.

RUMMAGE SALE THURSDAY and Friday, October 19, 20, 456 George St. N. (opposite Bethany Tabernacle). Auspices Hadassah Organization.

PERSONALS

RUGS — MODERN, REVERSIBLE Broadloom (Custom-made), fit any room, Stair Carpets, Runners, in the newest decorator's shades: Mushroom, Rosewood, Greens, Rusts, Blues. Telephone Mr. Midanik, Grand Hotel. Here until October 20.

FULLER BRUSH PRODUCTS. J. Wright, 580 Bolivar. Dial 8502.

"SLENDOR TABLETS" — HARMLESS and Effective. Two weeks' supply $1.00 and $5.00 sizes. At Fuller's, Lynch's and Tamblyn's Drug Stores

WHY SUFFER NEEDLESSLY FROM indigestion or digestive ailments? "WILDER'S STOMACH POWDER" brings relief quickly efficiently. Now 50c and $1.00, at Bogue's, Finn's Lynch's, and Tamblyn's Drug Stores

UGLY WARTS

Use "Wart Fix," absolutely painless and harmless. Sold at all drug stores

FULLER BRUSH REPRESENTATIVE Telephone 9778.

FULLER SALESMAN F. DAWE, 451 Water. Telephone 4789.

SPIRELLA FOUNDATIONS. 3011.

RAWLEIGH'S PRODUCTS. 360 SIMCOE Telephone 3055.

AVON REPRESENTATIVE 548 BETHUNE Street. 3194.

Custom Tailoring

HAVE YOU SEEN OUR SUPERB COLLECTION of Ladies' Fall Suits, Topcoats, and Odd Skirts—made of Manufacturer's Samples? Tony Pepe, Greene Building. Telephone 4295.

Piano Tuning

FRED WALKER, HEINTZMAN & CO., Toronto, Authorized Piano Tuner — permanently located Peterborough Telephone 9496. Mail Order CHEX.

WILLIAM POTTER, PIANO TUNING and Repairing (formerly Heintzman) Dial 9462.

3a Hairdressers 3a

SPECIAL RE-CONDITIONING PERMANENT, $7.00 Paris Beauty Salon, 184 Hunter Street W., opposite Bell Telephone Co. Telephone 5311.

EXTRA SPECIAL OIL WAVE, $6.50 FOR $5.00. Rosanne Beauty Salon, Kresge Building. Dial 8837.

MARY MARINO ADVISES ONE OF her better Cream Waves for that hard to curl, and dry hair. Dial 8663

SPECIALS — END PERMANENTS $1.00 up. Oil Permanents $2.50 up. Downer's. Dial 8974.

REGINALD HAIR STYLIST SPECIALizes in Permanent Waving, White, Fine, and Difficult Hair. Telephone 5843. 232 Charlotte.

EILEEN RUSSELL, 216 MONAGHAN Road, opposite Prince of Wales School, is now in a position to take your appointments. Telephone 8278 Only best available materials used.

FOR SALE

4 Miscellaneous 4

UPRIGHT PIANO, PERFECT CONDItion. 616 Charlotte Street.

WHITE SUNSHINE PRAM, GOOD condition. Apply 216 Euclid Avenue.

PHILCO CAR RADIO, WITH AERIAL; Vacuum Cleaner, like new, complete with Attachments. 641 Water. 6188.

RIFLE, REMINGTON 32 HIGH POWER. Slide Action, new, with 150 Cartridges —price $100. Dial 6633.

CHILD'S 3-PIECE GREEN COAT SET, size 3; Child's 3-Piece Blue Coat Set, size 4; both like new. 264 Aberdeen Avenue, between 2 and 4.

GABARDINE COAT, TWEED WINTER Coat, size 14. Telephone 3395.

TWO LADIES' BLACK CLOTH COATS, with fur collar, sizes 38 and 42. Telephone 9271.

CARROTS, $1.00 BUSHEL, DELIVERED. Telephone 6083.

SINGLE BAR SHOT GUN AND SHELLS. Telephone 8072.

THREE-BURNER HEAVY DUTY ELECtric Stove, $15.00. Apartment size Metal Ice-box, $15.00. 584 Charlotte.

PLAY PEN, MAN'S GREY FALL COAT and Blue Overcoat. Telephone 9330.

BLACK COAT, SIZE 42-44, PERSIAN Lamb trimmed, chamois lined, good condition. Apply Evenings, 743 Water.

GIRL'S WINTER COAT, SIZE 10. TELEphone 3995.

STORE COUNTER. APPLY GORD'S Inn, 54 Hunter Street East.

BEDROOM SUITE, WRITING DESK. Telephone 5182. 368 Water, Apartment 3.

15 SQUARES CORRUGATED IRON Siding, good shape, $5.00 per Square. The Peter Hamilton Company, Limited.

MAROON STROLLER, LARGE PLAY Pen, Baby's Bath, Bassinette. Telephone 9673.

FIVE-TUBE SERENADER MANTEL Radio, good condition. 515 Cross Street.

CONSOLE DEFOREST RADIO; MAN'S Brown Winter Overcoat, size 38; Store Bicycle. Apply 118 Lansdowne Avenue.

BLACK SEAL COAT, $35, GOOD CONdition, size 40. 427 George Street South.

GREY BROADTAIL COAT, SIZE 14. Telephone 7163.

FOR SALE

4 Miscellaneous 4

THREE WINTER COATS, ONE TWEED with zippered chamois lining; Brown Box Coat, with wolf collar; Black Persian Lamb trim; all size 15; Five Dresses; 3 Suits; all practically new; very reasonable. Mrs. Levine. Apply Wednesday Afternoon or Evening. 564 Homewood.

TWO 100 GALLON OIL TANKS, PERfect condition. New Fabricord Cover for Auto, Trunk Mover. 52 McDonnel, Third Floor.

PRIVATE SALE— FINE LINEN, LOVEly Lace Spread, Beautiful China, Antiques, Table Mats, Jewellery Fine Silverware, Flat, Cake, Pie, Fern, Casserole, Ornaments, Vase, Lamps, Shades, Pictures, Modern and Old; Boy's Linen Suits, 6 years, Good Clothing, 42, 36; Chintz, Net Curtains, Good Electrical Pieces and Supplies, Radio, Aerial, Practical Desk, Good Chairs, Tea Wagon, Stands, Frames for Boys' Sport Pictures, Goloshes, Pair Shoes, size 6, left built one inch; Dress Form, adjustable, Gas Stove and Oven. 10:30-5:30 and 7:30-10:00. 52 McDonnel, 3rd Floor.

RECONDITIONED SEWING MACHINE. Dial 8425.

LADY'S COAT, FUR COLLAR, SIZE 38. Gentleman's Coat, size 40; cheap. 337 McGill.

GENTLEMAN'S BROWN WINTER Overcoat, size 38. Telephone 4314.

USED KELVINATOR REFRIGERATOR, about 8 cu. ft. capacity, separate freezing unit. Write Box 161, Examiner.

We have Good Stocks of: Plumbing and Heating Materials; Enamel Goods, Baths, Showers, Closet Combinations, Bowls, Tanks, Seats, Laundry Tubs, Sinks, Basins, Water Systems, Septic Tanks, Range Boilers, Hot Water Heaters, Hot Air Furnaces, Radiators, etc. Pipe and Fittings for all Fixtures, Steel Beams, Channels, Angles, Rounds, Flats etc.

The Peterborough Metal Co.
256 Simcoe St. Telephone 5769

PERSIAN LAMB COAT. TELEPHONE 3338.

DARK BROWN BROADTAIL COAT, size 18, 551 Douglas.

BATTERY RADIO, BEAUTIFUL MODern Console, with new batteries. Don't miss it. Miles' Auction on Thursday.

ONE PETTY OFFICER'S DRESS "Tiddly" and Overcoat, both nearly new, size about 40. 418 Sheridan Street. Telephone 6769.

.44 RIFLE, GOOD CONDITION. W. J. Hawkey, No. 1, Ennismore.

BLUE GENDRON PRAM, GOOD CONdition. 521 Armour Road.

ELECTRIC REFRIGERATOR, TOASTer, Electric Water Heater. Telephone 4760.

GIRL'S COAT, SIZE 16; YOUTH'S Trench Coat, size 18; Boy's Grey Tweed Coat, size 14. 177 Charlotte Street. Telephone 4633.

HORSEHIDE COAT, 42; MAN'S RAINcoat, 42; Bicycle Generator Light. 699 Elcome Crescent.

RIFLE, 44-40, CARBINE MODEL, IN excellent condition. 7679.

LADY'S WINTER KRAIGSHIRE COAT, size 13, good condition. Call 4 Bruce.

TWO DRESSERS, 2 DAY-BEDS, ONE Small Table, 3 Chairs, 1 Electric Washing Machine, Battery Radio, Brown Fur Coat, size 18, Dark Wool Coat, size 18, good as new; Man's Blue Chinchilla Overcoat, size 40; 5 Pairs of Shoes, size 6. 465 Donegal.

GIRL'S BROWN TWEED COAT, WOOL lined, size 15; Men's Heavy Wool Breeches, Navy, medium size. Dial 8130.

SHOTGUN, 12-GAUGE, DOUBLE HAMmerless, Recoil Pad, in excellent condition. 7679.

NEW AND USED HOME FURNITURE, Furnishings and Equipment. 8529.

SNAP BARGAINS—ONE HUDSON SEAL trimmed Suit (Red), size 14 or 16; One Hudson Seal trimmed Cloth Coat (Black), size 40; One Persian trimmed Cloth Coat (Black), size 40 or 42; One Sable trimmed Cloth Coat (Brown), size 40 or 42; Slightly Used Good Quality Dresses, now too large for owner, sizes 40 or 42. One Pair of Black Silver Foxes. Dial 8438.

QUANTITY SPY APPLES, ALSO FEW Baxters, Sweets and Baldwins. Howard A. Quantrill, Elizabethville. Telephone 16 ring 111, Garden Hill.

YOUTH'S WINTER OVERCOAT, MAN'S Winter Overcoat, Lady's Winter Coat, fur collar; Bed Outfit complete. Telephone 5672.

PRIVATE SALE — FINE LINEN, LOVEly Lace Spread, Beautiful China, Antiques, Jewellery, Fine Silverware, Flat, Cake, Pie, Fern, Casserole, Ornaments, Vase, Shades, Pictures, modern and old; Boy's Linen Suits, 6 years, Good Clothing 42, 36; Chintz, Net Curtains, Good Electrical Pieces and Supplies, Practical Desk, Good Chairs, Tea Wagon, Stands, Frames for Boy's Sport Pictures, Goloshes, Pair Shoes size 6, left built one inch; Gas Stove and Oven, Drapes, Painter's Brush, Vacuum, Rugs, Radiator Shelf, Tools. 10:30-5:30, and 7:30-10:00. 52 McDonnel, 3rd Floor.

PRIVATE SALE — ONE SOLID MAHOgany Living-room Table, One Good Brass Bed, with good Hair Mattress and Steel Spring. Dial 8438.

LEATHER COAT 34, WINDBREAKER 34, Pair Men's Shoes, like new, 9; Typewriter Desk Lamp, 2 Ladies' Fall Coats, 1 Winter Fur-trimmed. After 6, 281 McDonnel.

TWO WINTER COATS, BLUE AND Tweed, fur collars, size 14. 491 Bolivar.

CIRCULATING HEATER, PRACTICALly new. 136 London Street.

GENUINE MASON & RISCH PIANO. Walnut finish, good condition, Tuned and Delivered. Parks' Studio, 208 Charlotte Street.

MAN'S WINTER OVERCOAT, SIZE 38. 614 Stewart.

5 Dogs, Cats, Birds, Etc. 5

BEAGLE HOUND, TWO YEARS OLD. Apply to W. Wolfe, Harwood.

DEER HOUND FOR SALE, PART BLOOD and Redbone Male Hound, guaranteed on Deer. Apply The Hubbel Hardware Co., Havelock, Ontario.

WIRE-HAIRED FOX TERRIER PUPS, Thoroughbreds. 567 Albert Street.

YOUNG SINGER CANARIES. 134 PARK Street.

DOGS BOARDED. BEDGLEY KENnels Port Hope Highway. Telephone 4906.

6 Fuel 6

WOOD. DIAL 6446.

DRY MIXED WOOD AND SLABS. Albion Wood Yard. Dial 5204-7939.

7 Livestock and Poultry 7

10 PIGS, 7 WEEKS OLD. CLIFTON Carl, Fraserville P.O., Ontario.

YOUNG PURE-BRED DURHAM COW, just freshened, Calf at foot. Ten Head year-and-half-old Durham-Herefords. 8696.

DURHAM COW, DUE JANUARY; SOW, 5 Pigs; 2-Furrow Tractor Plow, Cockshutt, nearly new. Telephone 11 ring 6, Douro.

HOLSTEIN HEIFER, FRESH. TELEphone 4091.

FOR SALE

7 Livestock and Poultry 7

12 PURE-BRED HOLSTEIN HEIFERS, rising 3-year-old, from a Hay's Supreme sire; five of them bred. L. J. Clancy, No. 6, Peterborough.

TWO YOUNG COWS, DUE NOW; 100 Barred Rock Pullets. Stanley Northey, Selwyn.

REGISTERED OXFORD RAM, 1½ years old. H. Fife, Indian River.

WANTED, JERSEY SPRINGER OR Milker. Telephone 45 ring 21, Keene. H. McKay, Route 1, Indian River.

TWO SADDLE HORSES, ONE BUGGY, Set of Light Harness. 115 Hilliard Street. Apply after 5.

COW, SIX YEARS OLD, GOOD MILKer, due October 23. Art. Charlton, Route 4, Peterborough.

ONE HEIFER, HALF HOLSTEIN, fresh. M. Edgerton, South Monaghan.

THREE HEIFERS, THREE YEARS OLD, due to freshen October 24. One Four-year-old Holstein Cow, due to freshen November 1. Roy Spears, Route 11, Peterborough.

18 PIGS, SEVEN WEEKS OLD. J. E. Allen, Millbrook.

GOOSE AND GANDER, 9 GOSLINGS. W. G. Rowland, Fraserville.

60 EWES, OXFORD DOWN. CALL ON Saturday. John S. Moore, No. 2, Indian River.

7x Farmers' Needs and Supplies 7x

ALL KINDS OF TRACTOR WORK, 2 Outfits. Dial 8686.

KID DOUBLE PLOUGH, LIKE NEW. McCormick-Deering Disk. Willis Hall, Millbrook.

GET YOUR ORDERS IN EARLY FOR Custom Ploughing for the Fall. Telephone 7781, or get in touch with Art O'Halloran, at 319 McDonnel Street.

8 Real Estate 8

FOR SALE — 7-ROOM BRICK HOUSE, hardwood floors, furnace, choice locality, 399 Walton. Lowest price — $4,800.00. Apply owner, 416 Stewart. Telephone 4353.

IN LAKEFIELD, TWO-STOREY RED Brick, 5-Roomed House, garage and barn, large garden, close to bus line; newly decorated. Mrs. Sophia Tedford, Warsaw. Telephone 7 ring 3.

$5,500 — Modern Home, Weller Street, 7 Rooms.
$3,000—6-Room Frame, Weller Street.
$3,000—6-Room Brick, Stewart, near C.G.E.
$7,000—Modern Duplex, George Street North. Each Rented at $45.00 per month; heated.
Fire Insurance, reasonable.
WALTER NUGENT
187 Charlotte Street. Phone 3040

Cameron, 4 Rms, with 3 Lots	$1,600
Braidwood, 5 Rms, Brick	$2,000
Union, 8 Rms, modern, $600 dn.	$3,100
Wolfe, 9 Rms, oak fls., 3 Apts.	$4,700
Gilmour, 6 Rms, H.W. heat	$5,700
Gilmour, Duplex	$6,500
6 Apartments, steam heated	$16,000

J. A. GIBBS, 141 Hunter St. 3843.

$3,900 Brick, plmbg., furnace, 7 Rooms, gar., Morrow Street. November 1.
$4,500 Very central, Brick, 7 Rms., furnace.
$5,000 Modern Double Brick, South Good buy.
$1,400 7 Room Brick, electricity. Large Lot, KEENE. Nov. 1.

H. J. McCANNAN
Real Estate and Insurance
JACK SINCLAIR, Salesman
140 Simcoe St. Telephone 4246

Brick 5 Rooms, Lights, 1 Acre Ground. Possession November 1 ... $2,700
Frame, 5 Rooms, garage, henhouse ... $1,600
Brick, 7 Rooms, mod., West side. $5,000
100 Acres, mostly working. Frame House, frame barn, on County road ... $3,600
Apartment to Rent, modern, central, garage, adults only. Possession Nov. 1.
M. STOREY
374½ George St. Telephone 6573

6-Room House, Dublin Street	$3,700
9-Room Brick, Aylmer	$4,700
5-Room House, 1 Acre	$2,000
6-Room House, 5 Acres	$2,500
7-Room Brick, George	$4,200
5-Room Frame, Antrim	$1,800
3-Suite Apartment House	$8,800

A. E. THOMPSON
Kresge Building. Telephone 7264

Cottages for Sale or Rent

COTTAGE THAT CAN BE MOVED. Telephone 6364.

9x Building Materials 9x

ONTARIO CEDAR SHINGLES, 2 x 4.30 3 x 5.50 per Square. Kingdon Barrel Factory. Telephone 3230.

10 Used Cars 10

1929 ESSEX COACH, SERIAL NO. 845569 five tires—$200.00. H. Sanders, 297 Louis. Telephone 9910.

1929 WHIPPET COACH, MODEL 96A, Serial No. 37519—$100 cash. D. Lehman, 650 Downie. Telephone 5506.

1930 CHEVROLET COACH, 5 TIRES, heater, defroster, Serial 488660—$160. Apply J. E. McIlvena, 841 Water Street, after 6:30.

1935 PONTIAC COACH, IN GOOD CONdition, heater, 5 tires. Will accept Trade. Serial 5210012537—$410.00. E. Lloyd, 614 Stewart.

1936 FORD COACH, SERIAL C18Y10491, heater and spare tire—$400.00. I. Davis, 332 Reid.

1932 CHEVROLET CABRIOLET, MECHanically A1, 6 tires, heater; Serial 871934—$225.00. Curtis Service Station.

1929 ESSEX SEDAN, SERIAL NO. 1090-221, good tires. Price $100. Apply T. Weaver, 677 Park Street North.

TO RENT

11 Miscellaneous 11

MASQUERADE COSTUMES, 190 BROCK Street.

SEWING MACHINE RENTED. TELEphone Singer 8425.

DOUBLE GARAGE. 630 GEORGE Street.

ELECTROLUX CLEANER, COMPLETE. by Day or Week. 4547.

11x Apartments To Rent 11x

UPPER FLAT, HEATED, CENTRAL; adults. Mrs. McCall. Dial 3468.

THREE-ROOMED FLAT, UNFURNISHed, heated. Possession soon. Give references and telephone number, Box 183, Examiner.

11xx Houses to Rent 11xx

SEVEN-ROOMED HOUSE, 3 MILES east of Peterborough, on Highway No. 7. 35 ring 41, Keene.

12 Rooms 12

FURNISHED BEDROOM FOR GENTLEman, private home, garage. 868 George North.

FURNISHED, CENTRALLY LOCATED. Apply 330 Gilmour Street, after 7 p.m. Telephone 6125.

TO RENT

12 Rooms 12

FURNISHED, HEATED BEDROOM, central. Telephone 4969.

ONE UNFURNISHED ROOM AND KITchenette. Apply 41 Brioux Avenue, after 6.

ROOM, FOR TWO GIRLS, NEAR C.G.E. Telephone 8319.

TWO ROOMS AND KITCHENETTE, heated, conveniences; suit Business Girl. Dial 3137, Evenings.

BRIGHT, CLEAN, HEATED, FURNISHed Room and Kitchenette, continuous hot water; suitable Two Girls or Business Couple. Write Box 189, Examiner.

HEATED BEDROOM, BOARD IF DEsired, central. Write Box 182, Examiner.

FURNISHED FRONT ROOM, COOKING facilities; elderly Protestant Lady preferred. 173 Edinburgh Street.

WELL FURNISHED ROOM, IN QUIET Apartment, on the Ground Floor, central no Cooking. Telephone 9436.

LARGE, BRIGHT, HEATED ROOM, suitable for Light Housekeeping. Call 5181.

TWO GIRLS TO SHARE ROOM. TELEphone 3835, after 6.

TWO FURNISHED, LIGHT HOUSEkeeping Rooms. Write Box 171, Examiner.

LARGE, UNFURNISHED ROOM. 510 Water.

TWO FURNISHED, HEATED ROOMS. 621 Water Street.

IMMEDIATE POSSESSION, 2 LARGE, Unheated Rooms, central. Dial 8392.

ROOM FOR GENTLEMEN. TELEphone 4885. 351 Charlotte.

LARGE FURNISHED ROOM, FOR ONE or Two Girls, privileges of Kitchen and Living-room (as Companions). Apply at 619 Lock Street.

TWO HEATED, UNFURNISHED ROOMS Dial 8319.

WANTED

13 Rooms Wanted 13

LARGE, HEATED, UNFURNISHED, central; Single Man. Write Box 181, Examiner.

LADY DESIRES ROOM AND BOARD or Two Light Housekeeping Rooms, Furnished, in refined private home. Write Box 165, Examiner.

13a Apartments Wanted 13a

WANTED, SMALL APARTMENT, HEATed, Furnished, central, for Young Lady with year-old boy. Write Box 174, Examiner.

FOUR OR FIVE UNFURNISHED Rooms, heated. Possession immediately or November 1. Write Box 167, Examiner.

13b Houses Wanted 13b

FOUR OR FIVE ROOM HOUSE. DOWN payment; good security. 4908.

TO RENT, SMALL HOUSE, NORTH-end; wired for range. Write Box 177, Examiner.

15 Miscellaneous 15

WANTED, TELEGRAPH SOUNDER. Telephone 3041.

UPRIGHT PIANO, IN GOOD CONDItion, reasonable. Telephone 8421.

GOOD USED RUGBY BALL. TELEphone 5900.

FIRST-CLASS, RELIABLE MECHANIC Wants Garage to hold Three or more Cars. Write, giving details, to Box 166, Examiner, or Telephone 4060.

WANTED, FARM TO RENT, NEAR City. Write Box 164, Examiner.

WING CHAIR AND GAS STOVE, WITH automatically controlled Oven. Telephone 7293.

WANTED, USED ELECTRIC VACUUM Cleaner, whether in operating condition or not. Write Box 141, Examiner.

TO BUY, BROKEN-DOWN TRICYCLES for Repairs. Telephone 6446.

ENCYCLOPEDIA BRITANNICA, BOOK of Knowledge, Chronicles of Canada, for cash State edition, Box 104, Examiner.

IRON, RAGS, FEATHERS, PAPER Petersiel, Bethune and Hunter. Telephone 9403.

POULTRY AND FEATHER TICKS PAY Highest Prices. M. Glshman. Dial 8298.

STOVES, FURNITURE. HUDSON Telephone 65, Lakefield

LIVE POULTRY WANTED — MARKET Prices. A. Lantin Telephone 6297

LIVE POULTRY — PAY HIGHEST Prices. Florence 6833. 560 Homewood

STOVES AND FURNITURE WANTED Telephone 6115—Nights 6294.

HIGHEST PRICES PAID FOR RAGS Paper, Iron and Metals. J. Burfield Dial 6368.

LIVE POULTRY—MARKET PRICE M Kats. 6808. 189 Aylmer.

MIDGET SIZE ELECTRIC RADIO IMmediately. Dial 9060.

WANTED, DRY STORAGE FOR HOUSEhold Furniture, Garage or Rooms. Telephone 4908.

WANTED, PAIR OF SCALES, PREFERably Bathroom Scales. Write Box 175, Examiner.

2,000-1,500 WATT 32-VOLT DELCO Plant, complete. Robert S. Cotton.

18 Help Wanted, Female 18

GIRL FOR ONE MONTH'S LIGHT Housework; hours 9 to 6. 7050.

WOMAN WANTED AS HOUSEKEEPER for Home in Village, 30 miles from Peterborough; good home, 2 in family. Write Box 172, Examiner.

GIRL FOR GENERAL HOUSEWORK; good home; good pay. 633 Walkerfield.

MARRIED WOMAN FOR PART TIME, to help in Finishing Department. Parks' Studio, 208 Charlotte.

GIRL OR WOMAN FOR 2 ADULTS; NO Washing. Telephone 3452.

WOMAN OR GIRL TO MIND CHILDren while Mother works. 244 Wolfe Street.

WANTED, GIRL OR MIDDLE-AGED Woman for Light Housework, three adults; every night off and Saturday and Sunday Afternoons free; modern home, all conveniences. Apply daytime, Mrs. Rogow, 440½ George. Dial 8462; Evenings 631 Walkerfield. Dial 8703.

19 Help Wanted, Male 19

MAN TO PUT ON STORM WINDOWS at Elliott's Stationery.

GENERAL HANDYMAN FOR REPAIR Department of Board of Education, preferably with experience in Plumbing, Heating, and Carpentry. Applicants to state full particulars as to age, qualifications, experience, salary expected, etc. Apply Selective Service Office, Peterborough. O-267.

WANTED

19 Help Wanted, Male 19

TWO BOYS, AGE 16 YEARS, TO Learn Canoe and Boat Building. Apply Selective Service Office, Peterborough. O-364.

19x Agents Wanted 19x

MEN AND WOMEN

Watkins Dealers are making more money to-day than ever before. Enjoy the security and benefits of affiliation with the OLDEST and LARGEST COMPANY of its kind in the world. Watkins have a buying power of $20,000,000.00—with millions invested in raw material. No experience required. Every Watkins Product sold on a guarantee of satisfaction or money refunded. All sales records were smashed in 1943—generous bonuses were paid to all Watkins Dealers. Get into business for yourself on our capital in your home or adjacent locality. Suitable travel outfit required. Write now for further information to the J. R. Watkins Company, Dept. O-P-2A, 2177 Masson Street, Montreal.

21 Boarders Wanted 21

TWO GENTLEMEN, ROOM TOGETHer, with Board. Apartment 2, 376½ Water Street.

TWO BOARDERS TO SHARE ROOM, private home. 521 Armour Road.

TWO GIRL BOARDERS TO SHARE Bed. Apply 188 Edinburgh Street.

GIRL BOARDER, GOOD BOARD, ALL conveniences, five minutes' walk from C.G.; 95c a day for Room and Board. 183 Stewart.

ROOM OR BOARD, ALL CONVENIences, steam heated, near factory. 332 Rubidge.

WHO CAN DO IT

22b Painters, Decorators 22b

EFFICIENT, SMART STYLING for
HOME DECORATION
Interior and Exterior
"Elastica Quality Goods"
HAROLD COLEMAN
Telephone 8922 336 George Street

COLEMAN BROS. — "THE HOME OF Decorating." Established 1906. Telephone 4485. North of Brock Street

DECORATING AND PAINTING — INterior and Exterior. Archie Neilson. Telephone 8507.

INTERIOR AND EXTERIOR PAINTing. Sprayed Painting. For Estimate, Dial 5963.

WALLPAPER AND CEILINGS EXPERTly Cleaned, new process. Dial 5963.

CUMPSTY & DACK, PAINTING AND Decorating. Telephone 4127.

FIRST-CLASS PAPERHANGING. T. Mills, 180½ Simcoe Street. Dial 8377.

PAPERHANGING AND PAINTING — Reasonable Prices. Telephone 4514—Hudson.

22f Miscellaneous 22f

GARDEN PLOWING. DIAL 4027.

R. REID, GENERAL TRUCKING. Telephone 3861.

SEWING MACHINES REPAIRED. Singer 8425.

DUSTLESS FLOOR SANDING — Graham, 9007, Nights 8607.

CLEANING OUT AND DIGGING Wells, Shingling, and General Repair Work. Dial 4987.

WINDOWS WASHED AND STORM Windows Up. 634 Union.

SEWING MACHINES REPAIRED Stuart, Dial 5287. 584 Division.

DUSTLESS FLOOR SANDING. WILliam Higgins. Dial 8887.

22j Wood Cutting 22j

WOOD SAWING. CLIFF JEWELL. Dial 4241.

WOOD SAWED. J. O'NEILL. 5654.

25 Nursing 25

REGISTERED NURSE AVAILABLE. Telephone 9436

25x Dressmaking, Sewing 25x

DRESSMAKING, TAILORING, ALTERations. Telephone 4936. 563 Harvey

Electrical Repairs

REFRIGERATION REPAIR SERVICE
COMMERCIAL
INDUSTRIAL
DOMESTIC
—Also Repairs To—
RADIOS
RANGES
WASHERS
OIL BURNERS
and all small appliances
All repairs guaranteed three months
Established 23 years
F. H. JOHNSTON
CORNER GEORGE & McDONNEL
TELEPHONE 4697

FRED'S ELECTRIC SERVICE—REPAIRS General Contracting. 196 Lock Telephone 6193.

LOST

BLACK COCKER SPANIEL PUP, "Blackie," children's pet. Dial 3486.

IN WEST-END OR JACKSON PARK Wartime Housing, a Sum of Money. Telephone 3100. Reward.

LOST

KEY RING, CONTAINING APPROXImately 8 or 9 Keys. Reward. Reg. Turner, Sanitary Ice.

GOLD WATCH, BETWEEN PARK Street Baptist Church and Edison Avenue. Finder return to 439 Edison. Telephone 3476. Reward.

BLACK SILK SMALL PURSE, VICINity of St. Paul's Church. 9477.

GENTLEMAN'S WRIST WATCH. TELEphone 9986, 5:15 to 6:30 Evenings.

SATURDAY A.M., PEARLS, MEDIUM size. Telephone 4148.

BLACK BUXTON KEY CASE, VICINity Post Office. Telephone 5214 or 6809.

BLACK MOROCCO BILLFOLD, CONtaining Chauffeur's Licence, Registration Card. Reward. David Henderson. Telephone 3583.

DIAMOND RING. TELEPHONE 5518. Reward.

BLACK BILLFOLD, CONTAINING NAtional Registration, Car Licence, and Operator's Permit. Telephone 6352.

GOLD LOCKET, ON BUS OR ON George Street, between Capitol Theatre and 393 George Street. Finder please call 3774, after Six.

FOUND

GOLD LOCKET, VICINITY GEORGE and Brock. Owner may have same by identifying and paying for advertisement. Telephone 4359.

LOANS

BUILDING LOANS — FIRST MORTgage, 4½%, amortized up to twenty years, repayable monthly. W. B. Gordon, 397 George Street.

MONEY TO LOAN ON FIRST MORTGAGES
Easy Terms of Repayment
Apply to
PETERBOROUGH WORKINGMEN'S BUILDING AND SAVINGS SOCIETY
414 Water Street
Established Over 80 Years.

BUDGET LOANS

NO ENDORSERS REQUIRED

To get a loan quickly and privately come to Household Finance. No endorsers, no bankable security needed—merely the ability to repay in instalments. Instalments below include principal and charges at our monthly rate of 2% on a loan balance of $300 or less and 1% on that part of a balance in excess of $300.

Cash Loan You Get	4 Payments	6 Payments	10 Payments	12 Payments	15 Payments
$25	$ 6.57	$ 4.46	$ 2.78	$ 2.38	
50	13.13	8.93	5.57	4.73	
75	19.70	13.39	8.35	7.09	
100	26.26	17.85	11.13	9.46	$ 7.78
125	32.83	22.32	13.92	11.82	9.73
150	39.39	26.78	16.70	14.18	11.67
200	52.52	35.71	22.27	18.91	15.57
300	78.79	53.56	33.40	28.37	23.35
500	130.60	88.64	55.10	46.73	38.30

Choose a monthly payment plan

Household Finance
Corporation of Canada
Established in Canada 1928
Second Floor Lansfield Block
177 Charlotte St. (Opp. Loblaws)
M. B. Holt, Manager Phone 5641

Loans—$20 to $1,000
WITH OR WITHOUT ENDORSERS
CAMPBELL
FINANCE CORPORATION LIMITED
Subsidiary of Industrial Acceptance Corporation Ltd.
F. M. Vivash, Branch Manager
169 Charlotte Street
(Above A. & P. Store) Phone 3520

PROFESSIONAL

44 Lawyers 44

JOHN A. BRADSHAW — Barrister and Solicitor 360 Water. Telephone 9684

PECK, KERR & McELDERRY — Barristers, Solicitors, Money to Loan Offices 415-417 Water Street Telephone 4681. E. A. Peck, K.C., F. D. Kerr, K.C., V. J. McElderry, K.C. Walter H. Howell.

JACOB LOW — Barrister, etc. Mortgage Loans. Suite 1-2, 435 George Street (over Toronto Savings and Loan Co.). Telephone 7423 — Nights 6214

ELLIOTT, PHILP & CHANDLER—Barristers, etc. Money to Loan. Offices Kresge Building. Telephone 6675. A. L. Elliott, K.C., W. R. Philp, B.A. R. J. Chandler, B.A.

W. B. GORDON—Barrister, Solicitor Telephone 3577. 397 George Street.

P. D. SCOLLARD—Barrister, Solicitor Bank of Toronto Building. Telephone 9939.

NOTICE

NOTICE

COURT OF REVISION.

THE MUNICIPAL COUNCIL of the Townships of Burleigh and Anstruther will sit as a COURT OF REVISION to hear Appeals against the Assessment Roll for the year 1944, at the TOWN HALL, APSLEY, on SATURDAY, NOVEMBER 4TH, at 11:00 a.m.
C. A. G. SPENCE,
Clerk, Burleigh and Anstruther, Apsley.

NOTICE

THE MUNICIPAL COUNCIL of Douro Township will hold a COURT OF REVISION in the Township Hall, Douro, on WEDNESDAY, OCTOBER 25TH, commencing at 1:30 o'clock p.m. All properly filed Appeals against the 1945 Assessment Roll will be dealt with.
J. J. COUGHLIN,
Clerk, Township of Douro.

AUCTION SALES

J. H. MILES, AUCTIONEER AND VALuator, 25 years successful selling and evaluating at your service for satisfactory results.

MILES' AUCTION ROOM, 211 HUNTER Thursday, October 19: Tricycle, Enamel-top Table, Electric Frigidaire, A1 condition, 9-Piece Dining Suite, Chesterfield Suite, Chairs, Tables, Beds, Springs, Mattresses, Gent's Bicycle, Barber Chair, good condition, Dishes, etc.

HOUSEHOLD FURNITURE, JUDGE Smoke, 565 Gilmour Street, Saturday, October 28th, 2 p.m. sharp, including: Beautiful Curtains and Drapes, Chairs, Dishes, Glassware, Electric Iron, Centre Tables, Writing Desk, Dresser, Bed Spring-filled Mattress, Floor Rugs, Camp Cot, Walnut Chairs, Floor Lamp, Stair Carpet, Bedding, Glider, Tea Wagon, 3-Section Bookcase, Fireplace Guard, complete Fireside Set (Brass).—J. H. Miles, Auctioneer.

FARM STOCK AND IMPLEMENTS, Hay, Grain, Mr. Marcus Dunn, Lot 22, Concession 12, Township Smith, Wednesday, October 25th: Horses, 34 Head Milk Cows, Stockers and Calves, full line Implements, Furniture; Pure-bred Registered Durham Bull, three years, weighs about 1,800 lbs.—J. H. Miles, Auctioneer.

IMPORTANT CALLS

Police	3535
Fire Dept.	5711
Nicholls Hospital	4691
St. Joseph's Hospital	3561
Examiner	4641

AUCTION SALES

BOND AUCTION and RALLY

The last Victory Loan Bond Auction was so successful that it has been decided to hold them again this year. Valuable pieces of farm equipment and farm supplies will be auctioned to the highest bidder in Victory Bonds.

Keene—Friday, Oct. 20
8 p.m.—Town Hall

Norwood—Saturday, Oct. 21
8 p.m.—Town Hall

Lakefield—Monday, Oct. 23
8 p.m.—Town Hall

Peterboro—Tuesday, Oct. 24
9 p.m.—Training Centre

Free Auction

Many of the following will be auctioned off and presented FREE to the persons who pledge themselves to buy the highest amount in Victory Bonds.

12 Halters .... B. F. Ackerman Co.
12 Clocks ...... Western Clock Co.
1 Iron Horse ...... Outboard Marine Mfg. Co.
1 No. 4 Junior Separator ...... DeLaval Co.
Tons of Fertilizer and Feeds ...... Canada Packers
Horse Blankets ... J. J. Turner Co.
20 Bags of Hog Grower, Dewart Bros.
1 Studio Couch ...... Comstock's
1 Registered Blood Tested Jersey Heifer ...... Campbell's Dairy
1 Holstein Calf... Silverwood's Dairy
100 Chicks ...... E. C. Braund
4 Pairs Rubber Boots ...... Robert Neil Ltd.

AND DOZENS OF OTHER VALUABLE ITEMS

FOR MR. J. HUTCHISON, LOT 16, Concession 17, Otonabee, 1 mile south Stewart Hall, Thursday, October 19, at 1:30: Entire Farm Stock and Equipment and Feed, 25 Shorthorn Cows and Young Stock, 4 Horses 2 Brood Sows, Full Line Farm Machinery, including Fordson Tractor, in good shape, McCormick-Deering Tractor Plow, Tractor Cultivator, good Case Grain Binder, 7' cut, 40 Tons Clover and Timothy Hay. See posters.—Gordon Hancock, Auctioneer. Telephone 5021.

FOR MR. JOHN HOPE, LOT 11, CONcession 6, Smith, ½ mile west of Centre Line at No. 11 School, Tuesday, October 31, at 1:30: His Entire Stock and Implements, Hay, etc. Farm Sold. See posters. — Gordon Hancock, Auctioneer, Telephone 5021.

THOMAS G. RUSSEL, DOURO, FRIday, October 20, 12:30 p.m., 10 miles East of Peterborough, on Peterborough-Warsaw Road: Choice Durham Cows and Young Cattle, Fine Horses, Sheep, full line Machinery, Furniture, Half-Acre Turnips, Grain, 40 Tons Hay. Come early—we must start on time. Reason for selling, ill-health. Golden Andrews, Auctioneer.

O'Brien-Allen Vows Pledged

Immaculate Conception, prettily decorated with baby 'mums and roses, was the setting of a charming wedding Monday when Doris Allen, daughter of Mrs. Bessie Allen, of Mountain, Ontario, became the bride of Edward Thomas O'Brien, only son of Mr. and Mrs. Thomas O'Brien, Robinson street. Rev. Father Green[illegible]an officiated, and the music was played by Mrs. Cyril O'Donnell. During the signing of the register Mrs. D. Campanaro sang "Ave Maria."

Given in marriage by Mr. Kevi[illegible] Fitzgerald, brother-in-law of the groom, the bride was charming in [illegible] gown of white duchess satin, trimmed with point d'esprit lace, with sweetheart neckline, and long tor[illegible] bodice. The long full sleeves, trimmed with lace, were pointed at the wrist. Her finger-tip veil was [illegible] embroidered tulle, caught with se[illegible] pearls. She carried a bouquet [illegible] American Beauty roses.

Miss Aileen Fitzgerald, bridesmai[illegible] was frocked in pink chiffon ov[illegible] taffeta, with matching headdre[illegible] She carried a bouquet of Talism[illegible] roses. The best man was Barna[illegible] O'Toole, and the ushers James Mu[illegible]ray and Martin Sullivan.

After the ceremony a recepti[illegible] was held at Hooper's Palm Roo[illegible] where the bride's mother receiv[illegible] wearing a gown of black crepe, w[illegible] matching accessories. She carri[illegible] a bouquet of Bettertime roses. T[illegible] groom's mother, who also receiv[illegible] wore a gown of air force blue, w[illegible] matching accessories, and carried [illegible] bouquet of Bettertime roses. La[illegible] the bride and groom left for a t[illegible] to Montreal and points east. [illegible] travelling the bride wore a leaf gr[illegible] suit, with matching hat, and bro[illegible] accessories, and a corsage of [illegible] roses. On their return they will [illegible] at 127 Sophia street.

PREACHER AT 11

LONDON — (CP). — Brita[illegible] youngest preacher is 11-year-[illegible] Donald Peake who gave a serie[illegible] three sermons in a London con[illegible]gational church. Donald learned [illegible] preach by accompanying his fa[illegible] a clergyman, to services in sho[illegible] centres during the blitz days.

EAST'S TOP SCORER IS ARMY "SUB"—Here is Glenn Davis, listed only as a substitute in Army's great array of backs, who today stands as the top scorer of the eastern football section which includes college and service teams. The 175-pound, five-foot, nine-inch Los Angeles boy, has scored 42 points on seven touchdowns.

Grove Nets Game 27-7 Good Kicking Counts

LAKEFIELD, Oct. 18—(ENS)—Recovering quickly after a slow start in the first quarter, the Grove first team defeated Lakefield High School by a score of 27-7, Tuesday.

Smart and Langmuir led the Grove attack with two touchdowns each, while Gordon and Preston accounted for the other Grove tallies.

The Lakefield squad played well in all departments but were greatly outclassed by a superior Grove kicking and passing attack. Many times, they were deep in Grove territory only to be pushed back by the strong blocking of the Grove line.

Lakefield's one touchdown was scored in the first quarter in a spectacular run by the Lakefield backfield.

Marmora Couple Wed 50 Years

MARMORA, Oct. 18 (ENS) — Residents of Marmora village for the past twenty-nine years, Mr. and Mrs. Robert Phillips celebrated their golden wedding on Tuesday.

This genial couple were married at St. John's Anglican church, Madoc on October 17, 1894, by the late Rev. A. Burton. Their attendants were Andrew Phillips, brother of the groom and Tillie McMasters of Rawdon township. Both came of families long connected with this part of Hastings County. Mr. Phillips is the son of the late Mr. and Mrs. William Phillips of Madoc township. His father came to Canada from Londonderry, Ireland, when a lad of sixteen. For a number of years he taught school in Marmora township, and for seventeen years was the clerk of Marmora and Lake township.

Mrs. Phillips before marriage was Isabel Ann Jones, the oldest daughter of the late Mr. and Mrs. William Jones of Marmora township. Her grandfather was the late Hugh Jones, who was Reeve of Marmora and Lake township over eighty years ago for a period of some years. Before coming to reside in Marmora, Mr. and Mrs. Phillips lived on the farm in Marmora township now owned by Arthur Tompkins.

Ten children were born to them, eight of whom are living. They are: Mrs. James Gordenier, Marmora; Mrs. Lindsay McCarey, Minden; Mrs. Donald McInroy, Marmora; Mrs. William Holmes, McLaughlin, Alta; Mrs. Donald Ellis, Trent River; Mrs. George Shaw, Campbellford; Charles, Toronto and Hugh, who is overseas with an Anti-Tank Regiment. Arthur, their oldest son, was accidentally killed in 1913 and Gertrude passed away in 19[illegible] as a young child.

[illegible]bers of the family who were able to attend, joined their parents in a quiet celebration.

GOLDEN JUBILEE — Mr. and Mrs. Robert Phillips, of Marmora, celebrated their golden wedding anniversary on Tuesday. The couple have lived in the village for 29 years.

Stanbury Leads With 763 Score

W. Stanbury carried off the individual honors in the Men's Bowling League at the Y.M.C.A. this week when he upset the pins to the tune of 736 with G. Logan next in line with 698, N. Routley 690.

The latter had the best single score with 323, with G. Logan 275, W. Stanbury 271, H. Kirn 258, H. Graham 253, B. Swartz 253 and H. Dormer 252.

Following were the team scores:

Aberdeens (1)—P. W. Johnson 533, V. R. Henry 543, S. J. Graham 524, W. Brown 461, H. H. Graham 673. Peterborough-Automotive (3) — M. Harrison 626, D. Meredith 338, J. Law 588, S. Craig 475, W. Edkins 629, E. Nickson 118.

Canada Packers (1)—R. Courneya 518, G. McDonald 417, H. Siddall 581, C. Orr 675, J. Cullen 528. Tip Tops (3)—H. Moorhead 500, H. Cawker 665 W. Stanbury 736, W. Saunders 539, H. Fisher 550.

Commercials (1) — F. Patterson 632, V. Sedgwick 547, H. McLean 557, R. Mason 462, H. Dormer 529. Quakers (3)—J. Ferguson 526,6 T. Craig 511, G. Logan 698, H. Kirn 576, A. Guerin 549.

Bnai B'rith (1)—I. Black 280, L. Loftus 592, I. Moldaver 360, M. Black 284, Z. Levine 397, B. Collis 323, B. Swartz 378. Artists (3)—N. Routley 690, G. Copping 281, H. Suddards 523, R. Dyer 522, G. Coleman, Jr. 569, G. Coleman, Sr. 170.

Buffalo Bisons Ready To Start

NIAGARA FALLS, Ont., Oct. 18.—(CP).—The Buffalo Bisons of the American Hockey League broke training camp here yesterday and headed for Indianapolis for their opening league game Thursday. The Bisons, managed by Eddie Shore, met misfortune in their final drill when Jack Dyte, of Barrie, Ont., defence star, suffered a fracture of a small bone in his ankle when hit by a puck shot by Oscar Aubuchon. Before breaking camp, Shore traded defenceman Rusty Waldriff to Cleveland for two players to be named later by the Cleveland management.

Would Revise Assessments

MONTREAL, Oct. 18 — (CP). — The system of land assessment should be revised in Canada, Dr. C. A. Curtis of Queen's University, Kingston, Ont., and chairman of the Federal Housing and Planning Commission, yesterday told a service (Rotary) Club.

"Generally speaking", he said, "most of the assessment rolls remain unchanged from year to year, particularly in the rural areas where the tendency is to perpetuate the standards and judgments which have existed.

"Thus the values on the assessment rolls generally lag behind the actual physical and value changes."

Dr. Curtis also said that social service functions performed by local governments should not be charged against real property.

Killed In Crash

OTTAWA, Oct. 18 — (CP). — Relatives were informed yesterday of the death Saturday of Flt. Lt. E. T. Wood, 26, R.C.A., son of Commissioner S. T. Wood of the Royal Canadian Mounted Police and Mrs. Wood. Flt.-Lt. Wood was killed when his plane crashed while taking off from an English base. He was born in Winnipeg.

SAVED BY PENICILLIN

JOHANNESBURG — (CP). — Suffering from pneumococcal meningitis, a disease hitherto almost invariably fatal, a Johannesburg woman has made a remarkable recovery after treatment involving the use of 300,000 units of penicillin.

ROOM AND BOARD —By Gene Ahern

SALLY'S SALLIES

Copr 1944, King Features Syndicate, Inc., World rights reserved

"Wouldn't this be awful if we weren't doing it for pleasure?"

BARCLAY ON BRIDGE

ONE HAND DANGEROUS

"DANGER HAND" is an expression coined years ago by the veteran authority of his day, Milton C. Work, to apply to one of the two defenders against a No Trump contract. In some great proportion of all No Trump contracts, the outcome depends on whether a particular one of the defenders may be kept out of the lead at one stage or another. When the situation is such that one of them is a threat to the contract and the other cannot harm it, the declarer should strain every effort to protect himself against that hazard.

North: ♠Q 7 5 4 ♥J 8 3 ♦Q J 8 7 ♣7 2
West: ♠J 10 8 6 ♥K 9 7 6 5 ♦6 2 ♣K Q
East: ♠9 2 ♥Q ♦A 10 9 5 4 3 ♣8 6 4 2
South: ♠A K 3 ♥A 10 4 2 ♦K ♣A J 10 9 8

(Dealer: South. East-West vulnerable.)

South	West	North	Pass
1♣	Pass	1♦	Pass
1♥	Pass	1♠	Pass
3NT			

There was no such thing as leading the unbid suit here, so West picked his longest, opening the heart 6. The Q forced the A, leaving South a second sure stopper. Then he led the diamond K, East refusing to cover, followed by the heart 2, to make the J an entry to dummy. West came right in with the K and sent back the 5 to the J.

Now South began operations on the club suit, finessing the J to the Q. West knocked out South's third heart stopper then with the 7 to the 10, leaving him two established hearts. South took his Spade A, K and Q, hoping the suit might divide evenly and set up the 7, but it did not. He was now in the dummy for the second club lead. This time he finessed again, and the K won for West, who scored his two good hearts, plus his spade J, setting the contract two.

At the stage of the second club lead, South should have realized that his sole danger lay in letting West get the lead. To minimize that chance, he should have played the A on the second club trick, even if so doing established a K for East, as that could not have hurt him. East could in that event have scored his diamond A, too, but that would have made only four tricks for his side. Catching the club K, however, as he could have, would have given South his contract plus two extra tricks.

* * *

Tomorrow's Problem

North: ♠Q 8 6 4 2 ♥None ♦9 6 ♣A 10 8 7 6 5
West: ♠5 ♥A K J 10 5 2 ♦A K 7 ♣J 9 2
East: ♠J ♥Q 9 8 7 4 3 ♦Q J 8 3 2 ♣4
South: ♠A K 10 9 7 3 ♥6 ♦10 5 4 ♣K Q 3

(Dealer: West. North-South vulnerable.)

What would you consider the best bidding of this deal?

Distributed by King Features Syndicate, Inc.

DAILY CROSSWORD

ACROSS
1. Projecting end of a church
5. French general (W. W. I)
9. Rim of a hat
10. Dexterous
11. Rugged mountain crest
12. Coronet
14. Opposed to gains
16. Blemish
17. Cushion
18. Greek letter
20. Neuter pronoun
21. Prepare for publication
23. A continent
26. Merry
28. Merriment
29. Sharper
32. Engrave with corrosives
35. Hewing tool
36. A small drink
38. Epoch
39. A kind of chop
42. Whirred
44. Old Norse works
46. Cleanse of soap
47. A forearm bone
48. Lath
49. Suture
50. Elongated fishes

DOWN
1. In foreign countries
2. Influence
3. Perches
4. Prince (Arabian)
5. Obese
6. Sashes (Jap.)
7. Applaud
8. Courageous
11. Dancing girl (Egypt.)
13. Luzon Negrito
15. Silk (Chin.)
19. Away
22. Convert into leather
24. Regret
25. Inside
27. Affirmative reply
29. Variety of cabbage
30. A going out
31. Tease (slang)
33. Tops of waves
34. Angle made by a fault plane
37. Pocketbook
40. Not working
41. Story by Zola
43. Vex
45. Boy's nickname

Yesterday's Answer

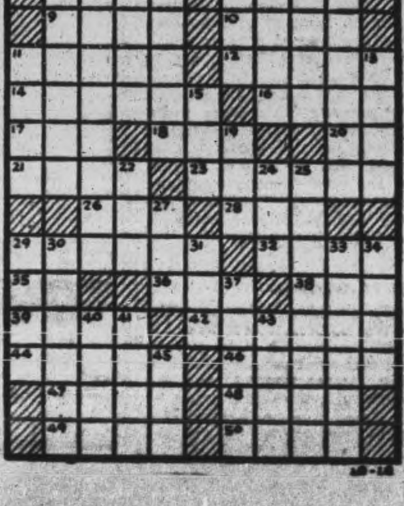

TERRY AND THE PIRATES —By Milton Caniff

LI'L ABNER —By Al Capp

HENRY —By Carl Anderson

DONALD DUCK —By Walt Disney

BLONDIE —By Chic Young

MUGGS AND SKEETER —By Wally Bishop

BRICK BRADFORD —By William Ritt and Clarence Gray

TILLIE THE TOILER —By Russ Westover

EAST'S TOP SCORER IS ARMY "SUB"—Here is Glenn Davis, listed only as a substitute in Army's great array of backs, who today stands as the top scorer of the eastern football section which includes college and service teams. The 175-pound, five-foot, nine-inch Los Angeles boy, has scored 42 points on seven touchdowns.

Grove Nets Game 27-7 Good Kicking Counts

LAKEFIELD, Oct. 18—(ENS)—Recovering quickly after a slow start in the first quarter, the Grove first team defeated Lakefield High School by a score of 27-7, Tuesday.

Smart and Langmuir led the Grove attack with two touchdowns each, while Gordon and Preston accounted for the other Grove tallies.

The Lakefield squad played well in all departments but were greatly outclassed by a superior Grove kicking and passing attack. Many times, they were deep in Grove territory only to be pushed back by the strong blocking of the Grove line.

Lakefield's one touchdown was scored in the first quarter in a spectacular run by the Lakefield backfield.

Marmora Couple Wed 50 Years

MARMORA, Oct. 18 (ENS) — Residents of Marmora village for the past twenty-nine years, Mr. and Mrs. Robert Phillips celebrated their golden wedding on Tuesday.

This genial couple were married at St. John's Anglican church, Madoc on October 17, 1894, by the late Rev. A. Burton. Their attendants were Andrew Phillips, brother of the groom and Tillie McMasters of Rawdon township. Both came of families long connected with this part of Hastings County. Mr. Phillips is the son of the late Mr. and Mrs. William Phillips of Madoc township. His father came to Canada from Londonderry, Ireland, when a lad of sixteen. For a number of years he taught school in Marmora township, and for seventeen years was the clerk of Marmora and Lake township.

Mrs. Phillips before marriage was Isabel Ann Jones, the oldest daughter of the late Mr. and Mrs. William Jones of Marmora township. Her grandfather was the late Hugh Jones, who was Reeve of Marmora and Lake township over eighty years ago for a period of some years. Before coming to reside in Marmora, Mr. and Mrs. Phillips lived on the farm in Marmora township now owned by Arthur Tompkins.

Ten children were born to them, eight of whom are living. They are: Mrs. James Gordenier, Marmora; Mrs. Lindsay McCarey, Minden; Mrs. Donald McInroy, Marmora; Mrs. William Holmes, McLaughlin, Alta; Mrs. Donald Ellis, Trent River; Mrs. George Shaw, Campbellford; Charles, Toronto and Hugh, who is overseas with an Anti-Tank Regiment. Arthur, their oldest son, was accidentally killed in 1913 and Gertrude passed away in 19[illegible] as a young child.

[illegible]bers of the family who were able to attend, joined their parents in a quiet celebration.

GOLDEN JUBILEE — Mr. and Mrs. Robert Phillips, of Marmora, celebrated their golden wedding anniversary on Tuesday. The couple have lived in the village for 29 years.

Stanbury Leads With 763 Score

W. Stanbury carried off the individual honors in the Men's Bowling League at the Y.M.C.A. this week when he upset the pins to the tune of 736 with G. Logan next in line with 698, N. Routley 690.

The latter had the best single score with 323, with G. Logan 275, W. Stanbury 271, H. Kirn 258, H. Graham 253, B. Swartz 253 and H. Dormer 252.

Following were the team scores:

Aberdeens (1)—P. W. Johnson 533, V. R. Henry 543, S. J. Graham 524, W. Brown 481, H. H. Graham 673. Peterborough-Automotive (3) — M. Harrison 626, D. Meredith 338, J. Law 588, S. Craig 475, W. Edkins 629, E. Nickson 118.

Canada Packers (1)—R. Courneya 518, G. McDonald 417, H. Siddall 581, C. Orr 675, J. Cullen 528. Tip Tops (3)—H. Moorhead 500, H. Cawker 665 W. Stanbury 736, W. Saunders 539, H. Fisher 550.

Commercials (1) — F. Patterson 632, V. Sedgwick 547, H. McLean 557, R. Mason 462, H. Dormer 529. Quakers (3)—J. Ferguson 526,6 T. Craig 511, G. Logan 698, H. Kirn 576, A. Guerin 549.

Bnai B'rith (1)—I. Black 280, L. Loftus 592, I. Moldaver 360, M. Black 284, Z. Levine 397, B. Collis 323, B. Swartz 378. Artists (3)—N. Routley 690, G. Copping 281, H. Suddards 523, R. Dyer 522, G. Coleman, Jr. 569, G. Coleman, Sr. 170.

Buffalo Bisons Ready To Start

NIAGARA FALLS, Ont., Oct. 18.—(CP).—The Buffalo Bisons of the American Hockey League broke training camp here yesterday and headed for Indianapolis for their opening league game Thursday. The Bisons, managed by Eddie Shore, met misfortune in their final drill when Jack Dyte, of Barrie, Ont., defence star, suffered a fracture of a small bone in his ankle when hit by a puck shot by Oscar Aubuchon. Before breaking camp, Shore traded defenceman Rusty Waldriff to Cleveland for two players to be named later by the Cleveland management.

Would Revise Assessments

MONTREAL, Oct. 18 — (CP). — The system of land assessment should be revised in Canada, Dr. C. A. Curtis of Queen's University, Kingston, Ont., and chairman of the Federal Housing and Planning Commission, yesterday told a service (Rotary) Club.

"Generally speaking", he said, "most of the assessment rolls remain unchanged from year to year, particularly in the rural areas where the tendency is to perpetuate the standards and judgments which have existed.

"Thus the values on the assessment rolls generally lag behind the actual physical and value changes."

Dr. Curtis also said that social service functions performed by local governments should not be charged against real property.

Killed In Crash

OTTAWA, Oct. 18 — (CP). — Relatives were informed yesterday of the death Saturday of Flt. Lt. E. T. Wood, 26, R.C.A., son of Commissioner S. T. Wood of the Royal Canadian Mounted Police and Mrs. Wood. Flt.-Lt. Wood was killed when his plane crashed while taking off from an English base. He was born in Winnipeg.

SAVED BY PENICILLIN

JOHANNESBURG — (CP). — Suffering from pneumococcal meningitis, a disease hitherto almost invariably fatal, a Johannesburg woman has made a remarkable recovery after treatment involving the use of 300,000 units of penicillin.

ROOM AND BOARD —By Gene Ahern

SALLY'S SALLIES

Copr 1944, King Features Syndicate, Inc., World rights reserved

"Wouldn't this be awful if we weren't doing it for pleasure?"

BARCLAY ON BRIDGE

ONE HAND DANGEROUS

"DANGER HAND" is an expression coined years ago by the veteran authority of his day, Milton C. Work, to apply to one of the two defenders against a No Trump contract. In some great proportion of all No Trump contracts, the outcome depends on whether a particular one of the defenders may be kept out of the lead at one stage or another. When the situation is such that one of them is a threat to the contract and the other cannot harm it, the declarer should strain every effort to protect himself against that hazard.

North: ♠ Q 7 5 4 ♥ J 8 3 ♦ Q J 8 7 ♣ 7 2

West: ♠ J 10 8 6 ♥ K 9 7 6 5 ♦ 6 2 ♣ K Q

East: ♠ 9 2 ♥ Q ♦ A 10 9 5 4 3 ♣ 8 6 4 2

South: ♠ A K 3 ♥ A 10 4 2 ♦ K ♣ A J 10 9 5

(Dealer: South. East-West vulnerable.)

South	West	North	Pass
1 ♣	Pass	1 ♦	Pass
1 ♥	Pass	1 ♠	Pass
3 NT			

There was no such thing as leading the unbid suit here, so West picked his longest, opening the heart 6. The Q forced the A, leaving South a second sure stopper. Then he led the diamond K, East refusing to cover, followed by the heart 2, to make the J an entry to dummy. West came right in with the K and sent back the 5 to the J.

Now South began operations on the club suit, finessing the J to the Q. West knocked out South's third heart stopper then with the 7 to the 10, leaving him two established hearts. South took his Spade A, K and Q, hoping the suit might divide evenly and set up the 7, but it did not. He was now in the dummy for the second club lead. This time he finessed again, and the K won for West, who scored his two good hearts, plus his spade J, setting the contract two.

At the stage of the second club lead, South should have realized that his sole danger lay in letting West get the lead. To minimize that chance, he should have played the A on the second club trick, even if so doing established a K for East, as that could not have hurt him. East could in that event have scored his diamond A, too, but that would have made only four tricks for his side. Catching the club K, however, as he could have, would have given South his contract plus two extra tricks.

• • •

Tomorrow's Problem

North: ♠ Q 8 6 4 2 ♥ None ♦ 9 6 ♣ A 10 8 7 6 5

West: ♠ 5 ♥ A K J 10 5 2 ♦ A K 7 ♣ J 9 2

East: ♠ J ♥ Q 9 8 7 4 3 ♦ Q J 8 3 2 ♣ 4

South: ♠ A K 10 9 7 3 ♥ 6 ♦ 10 5 4 ♣ K Q 3

(Dealer: West. North-South vulnerable.)

What would you consider the best bidding of this deal?

Distributed by King Features Syndicate, Inc.

DAILY CROSSWORD

ACROSS

1. Projecting end of a church
6. French general (W.W.I)
9. Rim of a hat
10. Dexterous
11. Rugged mountain crest
12. Coronet
14. Opposed to gains
16. Blemish
17. Cushion
18. Greek letter
20. Neuter pronoun
21. Prepare for publication
23. A continent
26. Merry
28. Merriment
29. Sharper
32. Engrave with corrosives
35. Hewing tool
36. A small drink
38. Epoch
39. A kind of chop
42. Whirred
44. Old Norse works
46. Cleanse of soap
47. A forearm bone
48. Lath
49. Suture
50. Elongated fishes

DOWN

1. In foreign countries
2. Influence
3. Perches
4. Prince (Arabian)
5. Obese
6. Sashes (Jap.)
7. Applaud
8. Courageous
11. Dancing girl (Egypt.)
13. Luzon Negrito
15. Silk (Chin.)
19. Away
22. Convert into leather
24. Regret
25. Inside
27. Affirmative reply
29. Variety of cabbage
30. A going out
31. Tease (slang)
33. Tops of waves
34. Angle made by a fault plane
37. Pocketbook
40. Not working
41. Story by Zola
43. Vex
45. Boy's nickname

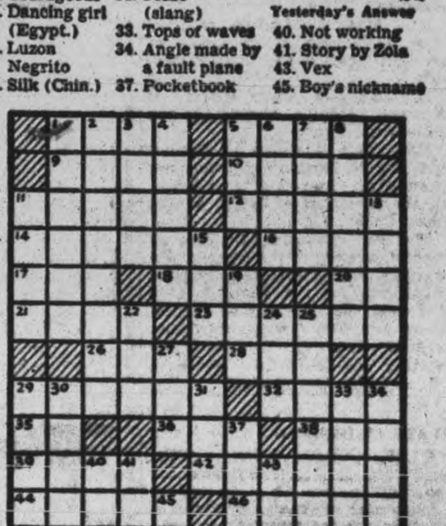

Yesterday's Answer

TERRY AND THE PIRATES —By Milton Caniff

LI'L ABNER —By Al Capp

HENRY —By Carl Anderson

DONALD DUCK —By Walt Disney

BLONDIE —By Chic Young

MUGGS AND SKEETER —By Wally Bishop

BRICK BRADFORD —By William Ritt and Clarence Gray

TILLIE THE TOILER —By Russ Westover

Lawyer Raises New Question

WOODSTOCK, Oct. 18—(CP)—Question was raised in police court here whether a license issued by the Prices Board voided action by the Woodstock city council in cancelling a restaurant license. Contention that such was the case was made by John A. Cartwright of Toronto in pleading that his client, Vincent Barrie, was not guilty of a charge of operating a restaurant without a city license.

Barrie's license was cancelled because his establishment housed a pinball machine, contrary to a civic by-law.

Mr. Cartwright suggested to Magistrate L. M. Bell that this was the first time in which the overriding power of the Prices Board was maitnained against a city by-law.

Defence counsel's argument was based on the principle that the city had not the power to override a license issued by the board for the duration. The license was issued to an essential industry, Mr. Cartwright said, essential to feed war workers.

Prepare for Cold Weather!

WEATHER STRIP
Wood, felt and strip seal caulking

CAULKING
Best grade of caulking. Black and grey

WORK MITTS
Leather and cotton

PLASTIC CEMENT
For around chimneys and gutters

PIPES
Stove pipes, elbows and dampers

ROOFING, GLASS AND NAILS

Blueprints for making—bird houses, tables and chairs, etc.

THE KINGAN HARDWARE CO. LTD.

167 Simcoe St. Est. 1852

CANADIAN INFANTRY ADVANCE ON RIMINI—Canadian infantry are pictured as they advance over newly won ground during the attack on Rimini.

Miss Lloyd George Makes National Demand

By ALAN NICKLESON
Canadian Press Staff Writer

LONDON, Oct. 18 — (CP Cable) — Miss Megan Lloyd George, daughter of Britain's First Great War Prime Minister, initiating a history-making debate on reconstruction in Wales, told the House of Commons in appealing for appointment of a secretary for Wales that "no Englishman can understand the problem of Wales, however much he might try."

"However sympathetic, he cannot get inside the skin and bones of a Welshman unless he be born again," she added amid laughter.

The debate marked the first day set aside for discussions of Welsh affairs since Welsh members first were returned to the house 400 years ago and Miss Lloyd, Liberal member for Anglesey, was cheered when she said: "I think the debate is somewhat overdue."

Prior to entering the House, Miss Lloyd George who is chairman of the Welsh Parliamentary Party, received scores of telegrams from all parts of Wales, urging Welsh members to stress recognition of Welsh nationhood. Twenty-five Welsh delegates attending the trades union congress now meeting in Blackpool wired: "Implore insistence on recognition of Wales as a nation in reconstruction." The Nationalist party sent a similar message, adding: "Unless the entity of Wales is recognized, there is no hope of prosperity."

R. M. Hughes, Labor member from Carmarthen, said that Wales "ought to have the political status of Scotland, the economic status of the state in the United States, and the linguistic status of minorities in the U.S.S.R."

Sir Henry Morris-Jones, aNtional Liberal member for Denbigh, contended there always would be an atmosphere of unreality in Welsh debates until there was a minister specificaly charged with dealing with Welsh problems and Sir William Jenkins, Labor member for Neath, added: "Wales will expect the same treatment as others. We have taken our part in the war. Do not betray Wales when it comes to a question of post-war employment."

W. H. Mainwaring, Labor member for Rhondda East, said employment must be found for Welshmen in Wales. The Welsh people felt they were forgotten during the years before the First Great War and the present war, and they would not allow it to happen again.

"Unless something is told them this week, Wales will declare war upon somebody," he said.

Committees Named To Handle Bazaar

BETHANY, Oct 18—(ENS)—Miss Winnifred Nesbitt entertained St. Paul's W.A. for their October meeting with ten members present.

A letter of thanks was read from Mrs. W. Morton and Katherine, and Mrs. Gribble and Mrs. Hamilton reported on the Deanery meeting held in Blackstock. Mrs. Hamilton had samples of Christmas cards, orders for which were to be taken by W.A. members, and it was decided to order a duplicate set to be sold at the bazaar. Mrs. Hamilton reported enough had been donated for the overseas boxes, which would be packed later Mrs. Logan invited the ladies to meet at her home for the November session, and the lunch committee, Mrs. Gribble, Mrs. Jarvis and Mrs. Phillips. Miss Laura Hutchison donated an apron and table runner, and it was reaffirmed that the purse, previously placed at the disposal of the wardens, was still available to be used for shingling the church.

Plans were made for holding the annual bazaar. It was moved by Mrs. Hamilton and Mrs. R. Morton that the bazaar be held November 18. It was moved by Miss Nesbitt and Mrs. Armstrong that they serve ham. The purchasing committee appointed were: Miss Nesbitt, Mrs. Armstrong and Mrs. Jarvis. The rest of the menu includes escalloped potatoes, cabbage salad, pickles, jellies, biscuits, bread, pie and cake. The kitchen committee is Mrs. Gribble, Mrs. Jarvis; selling fancy goods: Mrs. Hamilton, Mrs. F. W. Reynolds; notion table, Mrs. Armstrong; children's table, Mrs. Karl Smith; produce table, Miss A. Sisson and Mrs. C. Reynolds; supervisor of tables, Mrs. Price; tea making: appointment to be arranged later; making of menu lists: Miss Nesbitt, Mrs. Jarvis and Mrs. Armstrong.

Mrs. Gribble offered to arrange for the printing of the bills, and Messrs. George Smith and George Gillies were to be asked to take tables and stoves to the hall.

Cottesloe News

Mrs. Wm. Clysdale of Lakehurst, spent a week visiting her brother, Albert Webster and Mrs. Webster.

Mr. and Mrs. Wm. Keele of Syracues, N.Y., are visiting Mrs. Keele's sister, Mrs. Harry Patterson and Mr. Patterson.

Miss Charlotte Dewart of Warsaw, is visiting her cousin, Mrs. Annie Miles.

Those who attended the section rally at Norwood were: Mesdames Toms, McDonald, Webster, Joseph Gallagher, John Gallagher, Forsythe D. Barr, Girven, Blakley, Matthews, Campbell and Kidd.

Mr. and Mrs. E. N. McDonald, accompenied by Mr. and Mrs. Lewis Freeburn, of Norwood, visited at Castleton, with Mr. and Mrs. Jas. Honeywell.

Mrs. Martha Patterson of Norwood, is visiting at the home of her son, Howard and Mrs. Patterson.

Mr. and Mrs. Harry Farrell, of Grimsby, spent a holiday at the Patterson home.

Mrs. Edith McMillan, of Detroit, and Mrs. V. Langton of Brantford, attended the funeral of their brother, the late Horace Calder, son of Chas. Calder, 5th Line.

The South Dummer Club held its October meeting at the home of Mr. and Mrs. Fred Toms, where election of officers for the Women's Club was held. Mrs. Dave Barr is president and Mrs. Joseph Gallagher secretary-treasurer. The November meeting will be at the house of Mr. and Mrs. George Barr.

SLATE IN DEMAND

CAPEL CURIG, Wales — (CP). — Flying bombs, which tore the roofs off thousands of houses in London and other parts of southern England, have brought renewed prosperity to the slate quarries of North Wales. Quarries are working full time poviding slates for repairs.

Otonabee Sunday Schools Meet For Convention

KEENE, Oct. 17 — (ENS) — The Otonabee Sunday School Association held a convention in Keene United Church. The gathering was presided over by Angus Adamson, president of the Association, and he was assisted by W. W. Dawson, secretary. A message of welcome was extended to the delegates by Rev. Geo. Murray who emphasized the need for considering the value of Christian Education.

Mrs. Ross McIntyre gave an interesting account of the successful Girls' Camp which was held last August at Rice Lake near Keene. Thirty girls were in attendance. Discussion groups were formed with Rev. L. Carlson of Toronto in charge of boys' work, Miss Phyllis Moore of Gilmour, girls' work, Rev. E. Rowland and adults and Q. McKinney the juniors.

The convention came together for recreation and singing led by Mr. McKinney, followed with worship period in charge of Keene S.S. The main address of the evening was given by Rev. Carlson, Field Secretary of the United Church Board of Christian Education for Ontario, who stressed the value of the Home and Church working together for the welfare of the citizens of tomorrow.

The Anniversary Services of Zion United Church, Otonabee, will be held October 29 at 7.30 p.m. when Rev. G. F. Kelly of Lakefield, will be the guest preacher, and special music will be provided by Keene Choir.

REHABILITATION CENTRE

CHESTER, England — (CP). — Oakmere Hall, Sandiway, Cheshire, has been bought by the Miner's Welfare Commission for use as a rehabilitation centre for injured mineworkers.

SINUS SUFFERERS — MENTHOLATUM

C.D.S.

STORE HOURS:
9 a.m. to 6 p.m.
Wednesday 9 a.m. to 12.30 Noon
Dial 5721

A Favourite With Busy Women!

Buttons Down the Front

These handy slip-on styles are popular with women who have little time for themselves . . . Easily washed and ironed they look crisp and efficient for everyday wear. The popular buttoned from neck line to hem style with four unpressed pleats for extra fulness in the skirt. Shirt-waist top with tailored collars or plain bound V necklines. Backgrounds of white, rose, blue, navy or red with small printed designs. Sizes 32 to 44. Each 2.98

—Second Floor, C.D.S.

Boys' Shirt Waists

White - Blue - Green - Airforce

Four practical colors to choose from . . . Made of plain or fancy self patterned fine cotton. In Buster or tuck-in styles with long sleeves and one breast pocket in sizes 3 to 6x. Each 1.98

—Second Floor, C.D.S.

For Fall and Winter Wear

Fleeced Lined Rubber Overshoes

A neat and good fitting overshoe that should give good protection to children on cold wet days. Convenient two-dome fastening that small children can handle easily. Well made with warm fleeced lining. Black rubber uppers with rubber soles and heels. Sizes 6 to 3. Pair 1.25

—Main Floor, C.D.S.

Fall Evenings "In" Means More

DIAMOND E BULBS

When choosing high quality electric bulbs, choose Diamond "E" . . . All Canadian-made; designed to give long hours of dependable service!

25, 40, 60 WATT SIZES—Inside frosted. Designed for 1.000 hours burning. Each .... .15

100 WATT SIZE—Inside frosted, designed for 750 hours burning. Each .... .20

—Basement, C.D.S.

For Fall

THREE-BUTTON NOTCH MODEL

. . . equally as attractive in a colourful Tweed or conservative Worsted and probably why it's destined to win the approval of most men . . . especially when tailored with the inherent ease and smartness for which Eaton-Made-To-Measure Clothes are noted. Select from newly arrived Old Country fabrics . . . all wool or wool with interwoven cotton designs.

THREE-PIECE SUIT

27.50 35.00 40.00

If desired, Budget Plan Terms in accordance with Wartime Prices and Trade Regulations may be arranged.

EATON'S MADE-TO-MEASURE CLOTHES

T. EATON Co.
—Main Floor, C.D.S.

CANADIAN DEPARTMENT STORES

ALL POCKET BOOK TITLES

NOW ONLY 25¢

[Reduced from 39¢]

100 Complete and Unabridged Best Sellers to Choose From

Ideal for Sending to Soldiers Overseas

All Genuine POCKET BOOKS Carry THIS TRADE MARK ⟶

POCKET BOOKS

Pocket Books of Canada, Ltd., Publishers, Montreal

Distributed in Ontario and Vicinity by Kawartha News Company

FULLER'S DRUG STORE 236 McDonnel	F. & G MARKETS 356 Charlotte	TREBILCOCK BROS. BOOKS 409 George

Telephones
Examiner 4661
CHEX 4661
Nights after 6 p.m. Sundays, Holidays
Examiner 4661
CHEX 4662

Evening Examiner

Peterborough

NIGHT FINAL

VOL. XC. No. 248 WEATHER Fair, and quite cool. PETERBOROUGH, THURSDAY, OCTOBER 19, 1944 ★★ PRICE FOUR CENTS

Powerful American Forces Invade Philippine Islands

PREPARE EARTHQUAKE BOMBS FOR DELIVERY TO NAZIS — Armorers of the British Royal Air Force are preparing a batch of the new 12,000-pound earthquake bombs for delivery to Germany. These bombs, far more powerful than the famous blockbusters, penetrate steel and concrete to a depth of 12 feet and then explode by delayed action fuse. They were used on the submarine pens at Brest with devastating effect; they are carried by Lancaster bombers.

Huns Weaken At Schelde Beyond Antwerp

By ALEX H. SINGLETON
Associated Press War Correspondent

LONDON, Oct. 19 —(AP)—British Tommies and American armor rocked the Germans back toward Venlo on the Maas (Meuse) from the Holland salient today in what appeared to be the preliminaries to an offensive aimed at breaking organized German resistance before Christmas.

West of Antwerp in Belgium Canadian forces were less than two miles from the German guns at Breskens commanding the sea entrance to the port from the pocket south of the Schelde, and Canadian Press War Correspondent Ross Munro said German resistance in that area was "weakening rapidly."

In Aachen U.S. 1st Army troops, again smashing German tank and infantry counter-thrusts northeast of the Siegfried Line point, held about half the wrecked city and smashed on into the northwestern quarter where fighters and fighter-bombers pin-pointed strongpoints ahead of bazooka and grenade squads.

Coincident with Berlin's report of a savage Russian onslaught against East Prussia's defences, the German radio declared that the British offensive in east Holand, "in support of the American attack on Aachen, has increased in violence."

The timing raised the possibility of a grand strategy plan to beat the enemy by smashing simultaneously at East Prussia, heart of German militarism, while wrecking the Rhine-Ruhr valley, centre of German industry.

An Associated Press war correspondent with the British 2nd Army said Lt.-Gen. Dempsey's troops,

HUNS WEAKEN
(Continued on page 2, column 4)

2 Deer At Once

PUEBLO, Colo., Oct. 19 — (AP).—James Pitcock aimed at a buck. The bullet passed clean through the buck's ribs, and then broke the neck of a doe standing on the other side. Both animals died instantly. That wasn't all of Pitcock's luck, either. Besides having a regular game permit, he was carrying a special licence allowing him to hunt doe.

RAF Bomb Hits Hun Love Nest

PARIS, Oct. 19 —(AP)—Reichsmarshal Hermann Goering employed thousands of workmen to build a luxurious underground headquarters outside Paris, according to the French press, but all the Allies found intact was one swimming pool.

The remainder of the establishment, situated at Courday-Sur-Thelle, 40 miles from Paris, was destroyed by the fleeing Nazis.

Work on the headquarters, says the newspaper "Front National," was begun in 1941 inside a barbed wire enclosure. Hidden from prying eyes were underground offices, luxuriously-furnished apartments, a colossal casino for entertainment and halls for athletics.

During the construction, the paper said, a cave-in killed more than 100 workers. When work was finally completed, Goering established himself for long periods, in the underground village, where fine concrete roads led cars down ramps through air well ventilated by huge steel-lined shafts.

Special performances were said to have been staged for Goering in the casino by Paris artists especially brought from Paris.

Only disturbing factor was the R.A.F., which bombed the district heavily in June, 1943, "Front National" said. The following month, it added, one plane dropped a one-ton bomb right in the entrance tunnel.

Keller States Soldiers Well-Trained

MONTREAL, Oct. 19—(CP).—Reinforcements to the First Canadian Army in France were "well trained, fit and extremely ready for battle," Maj.-Gen. R. F. L. Keller, wounded commander of the 3rd Canadian Division, said in an interview here today.

He said that the very nature of the fighting, with the pressure continuing as advantages were followed up hard, made it difficult at times to absorb the reinforcements in the fighting lines as early as might be desirable.

This meant that in some cases they might not enter the line finally with the same fighting rhythm as a veteran of the unit "but the more important thing was they arrived on time."

He used the illustration of two editors. "One would think a reporter, trained to his style, was perfect while the next editor might want some readjustments before he considered the same man an ace and such it is with our reinforcements."

"The prompt arrival of the fresh troops, however, is a factor in our success. Morning casualties are replaced in the afternoon by fresh troops. I would say our reinforcement program when I was there was highly efficient."

1,700 Planes In Day Raid

LONDON, Oct. 19.—(CP-Reuter).—More than 1,000 United States heavy bombers, escorted by more than 700 fighters to-day attacked military targets at Mainz and in the Ludwigshafen-Mannheim area of Germany.

Clouds covered the targets and bombing was done by means of instruments.

The Rhineland cities which the heavies blasted to-day contain large railway marshalling yards and many industries important to the German war machine.

The daylight blows followed attacks last night on communications targets at Hanover and Mannheim by small forces of R.A.F. Mosquitos. Other unidentified targets in western Germany also were bombed by the night raiders.

Pickering Man Gets Acquittal

WHITBY, Oct. 19 — (CP). — Sam Michael, Pickering Township farmer, today was acquitted of the murder of Mike Sheveluk, caretaker at a Jewish boy's camp near Pickering, Nov. 24, 1937.

The acquittal came in the third day of the trial when Mr. Justice G. F. McFarland directed the jury to return a verdict of not guilty. He was upholding the contention of defence counsel Arthur Slaght that the crown had failed to prove intent to kill on the part of the accused and also had failed to link him with the crime.

Nazis Threatened Canadian Shores

TORONTO, Oct. 18.— (CP). — Canada was close to invasion from the northeast in 1941, Lt.-Cmdr. W. J. G. Carr, R.C.N., former senior naval officer at Goose Bay in Labrador, said yesterday in an address to a service club.

Germany invaded Norway for the purpose of invading America from the north," Lt.-Cmdr. Carr declared. "That is why we established air and naval bases on the north side of the St. Lawrence at Goose Bay, Hudson's Bay, Southampton Island, two on Baffin Island, and two on Greenland."

Between December, 1941, and April, 1942, 332 ships were sunk off the east coast of America "practically within sight of American shores," he disclosed.

"We did not even have enough ships to rescue our seamen," he said, but during the same four months Nova Scotia fishermen, unofficially organized by Lt.-Cmdr. Carr brought ashore 487 merchant seamen between Liverpool and Yarmouth, N.S.

He said the war found Canada so unprepared that after she had been in ship production a year the first Corvettes to escort merchantmen to Great Britain left port with wooden guns on their forecastle heads.

The price paid for unpreparedness was 50 per cent. of two convoys in October and November, 1940. Cost in lives of the British merchant marine—the men who manned the ships carrying materials was 33,500 casualties, of which 29,200 were dead.

Canadian goods Britain-bound were delivered cash f.o.b. Atlantic coast. "Thus, British seamen were giving their lives sailing the ships towards Britain so that we could enjoy prosperity at home."

Sawmill Burns

RENFREW, Oct. 19 (CP)—Damage estimated at $15,000 was caused last night when fire of undetermined origin destroyed the Rowan Brothers saw-mill on the shore of the Bonnechere River at nearby Douglas.

Warns Argentine Dangerous

Mexican Delegate Says Country Armed

MONTREAL, Oct. 19 — (CP) — Vicente Lombardo Toledano, of Mexico, president of the Confederation of Latin American Workers—including trade-unions from 16 Latin American countries, said yesterday in a press interview here that "Argentina's aims are those of the Spanish conquest area."

"Argentina," Senor Toledano added, "wants Paraguay, Uruguay, and will undertake the very same steps taken by Hitler, Mussolini and Franco."

Senor Toledano said that Argentina was fostering a puppet Nazi regime and that her armament was "tremendous. An army clique rules the country. Large tanks, weighing 35 tons each, war boats, and others have been produced in large quantities."

"Democracy has been suppressed by violence; there is no freedom of speech, no freedom of religion; parliament has been suppressed and today there is not one person in office who has been elected by the people," he continued.

Senor Toledano warned that certain elements wanted to "establish Fascist headquarters in Argentina and in other Latin American countries."

British 8th Crosses Italian River

Heavy Fighting Continues On Entire Front

ROME, Oct. 19—(CP).—The British 8th Army has forced a bridgehead across the Pisciatello River north of the Rimini-Bologna road in the Adriatic sector, while Allied 5th Army troops took several more peaks and villages along the southern approaches to Bologna, today's Allied communique said.

The bridgehead, east of the important road junction of Cesena, was gained against strong German opposition.

The communique did not specify which units of the 8th Army established it, but an earlier front dispatch from Canadian Press War Correspondent Bill Boss said Canadian and New Zealand troops were deployed along the Pisciatello River, facing strongly-entrenched enemy forces.

In the foothills south of Cesena Indian troops captured Asquarola and Roversano.

Fighting bitterly against reinforced German troops American infantrymen established themselves at San Clemente on a subsidiary road to the Bologna-Rimini highway, nine miles from Castel San Pietro.

Other 5th Army units took Vaglie to the west of entered Castel Vecchio about 2¼ miles northwest of San Clemente, while infantry carried new positions on Highway 65—the main road to Bologna north from Florence.

The communique said "very heavy fighting" continued on the southern slopes of Monte Belmonte in the Highway 65 area. South African troops on the left flank of this sector captured Monte Pezza.

Other American infantry captured Mount Castiglione, an important height overlooking the west coast main highway.

RETREAT IN GREECE

LONDON—The Thursday German high command communique acknowledged today a Nazi withdrawal from the Greek town of Thebes, about 32 miles northwest of Athens.

Premature Birth

BISMARCK, N.D., Oct. 19 —(AP).—A baby girl who weighed one pound and nine ounces at birth four days ago is progressing satisfactorily in a St. Lexius hospital incubator, physicians reported. She was born prematurely and is fed a teaspoonful of breast milk every four hours with an eyedropper.

7 Dead, 300 Hurt In Cuba Storm, Florida Lashed

MIAMI, Fla., Oct. 19 (AP)—The centre of a "severe hurricane" now passing over the Tampa-St. Petersburg area will reach the vicinity of Jacksonville this afternoon, weather bureau officials said today.

Shifting gales of 60 to 70 miles an hour will accompany the storm as it crosses the mainland, and the weather bureau warned all interests in the path of the storm that "all precautions should be continued and rushed to completion immediately."

A bulletin issued at 6:30 a.m. EDT by the bureau advised that unusually high tides will prevail from Daytona Beach northward along the eastern coast of Florida.

"Residents of low lying coastal areas should depart immediately for higher terrain," the bulletin warned.

A weather bureau advisory at 6 a.m. EDT said the storm then centred over St. Petersburg and Tampa as both cities felt gales of 100 miles an hour, and added the storm still was moving northward.

The Miami weather bureau, in an advisory at 4:30 a.m. EDT, said the Caribbean-born disturbance "is apparently entering the Florida west coast just south of Sarasota."

It predicted the hurricane, which was moving northward at 13 to 15 miles an hour, would continue travelling in that direction, with a gradual turn to north-northeast during the day, and pass into the Atlantic near Jacksonville early tonight.

The hurricane gave the Florida Keys a severe lashing as it moved into the gulf from Cuba, but the city of Key West apparently suffered no serious damage.

Seven persons were known dead, more than 300 injured and property damage was heavy in western Cuba. Government officials said it would be days before the full toll would be known.

Wage Earners Must Unite To Keep Price Levels Down

QUEBEC, Oct. 19 — (CP). — (Advance). — Donald Gordon, prices board chairman, said today in an address prepared for delivery to the Canadian Congress of Labor convention that Canadians will not be able to meet the employment needs of the transition period if prices get out of hand now, "or over the next critical year or two."

In the reconversion period already begun, prices must be prevented from rising so that the urban worker and the farmer can buy better housing and more consumer goods and services, and so that Canada can get into and hold expanded export markets.

"If we can get volume production, Canada will enjoy a high level of employment," Mr. Gordon said. "And if employment is well maintained I am sure that organized labor will look after the question of wage rates."

Labor, formerly interested in price control as the largest consumer in the community, now had a special concern in such control as fundamental to the success of all other reconstruction policies.

A reasonable and stable price level held out the best prospect for continuous and high employment at decent wages.

"This is a feature of price control that wage earners may not often think about, although, to my mind, it is now the most important feature of the whole program," he said.

When inflation developed, wages trailed behind prices and labor lost out. Counting the armed forces, 6,000,000 Canadians were at work to-day, about 1,250,000 more than in 1939. The labor "potential" after the war would be roughly 1,000,000 more than the pre-war total. To take up the slack caused by the decline in war contracts, labor and management must think in terms of mass markets to provide plenty of jobs at decent wages.

High Wages Misleading.

"Don't let anyone fool you that a high wage is the only important thing," said Mr. Gordon, "maintenance of employment after the war and the buying value of your dollar in terms of goods and services are just as important."

In the long run the only way to get volume employment and good wages was to keep production running to capacity. The policy of the prices Board would be to maintain basic period prices and at the same time relax control measures on industrial production as the opportunity arose, so that nothing would be permitted to stand in the way of maintaining high employment.

The Board would seek to prevent a rise in prices in the transition period and would do this by insisting on the maintenance of the basic period level, which meant prices ruling during the fall of 1941. Goods which have not been produced since 1941 and which now are returning to the market will be priced at their 1941 prices.

The Weather

Peterborough Temperatures:

Today:		
	Night low .. 34	Noon .... 41.
Yesterday:		
	Highest 60	Lowest 41
One Year Ago:		
	Highest 45	Lowest 35

Sun—Rises at [illegible] a.m., Sets [illegible] p.m.

Weather Forecast:

Georgian Bay — Moderate to fresh winds; fair and quite cool to-night and on Friday.

Lower Lake Region — Fresh winds; fair and cool to-day and Friday.

Ottawa and Upper St. Lawrence Valleys — Fresh winds; fair and quite cool to-night and Friday.

Lake Superior — Moderate winds; fair and quite cool. Friday: Fresh winds— fair and a little milder.

Reds Thrust Deep Into Reich

7 Carpathian Passes Taken Over In 31-Mile Advance

LONDON, Oct. 19 — (CP). — Russian forces backed by 50 tanks have penetrated well into East Prussia where the German border town of Eydtkuhnen has been evacuated, the Berlin radio said to-day.

"The deepest Russian penetration' was in the Eydtguhnen area 37 miles east of Insterburg and the Red Army has passed this town, Berlin said. "The Russians have advanced further on German soil."

The German communique acknowledged loss of the town but insisted a break-through had been averted.

Tremendous infantry and tank forces were being hurled against the homeland of the Junker generals to "achieve a grand scale break-through at all costs," the enemy said.

Widen Front.

The front was widened from 30 to 45 miles overnight, with the Russians extending their attacks to the area of Suwalki, centre of a triangle which Hitler annexed from Poland to East Prussia in 1939.

Moscow announced early today that Col.-Gen. Ovan D. Petrov's 4th Ukrainian command, pouring through gaps left in enemy defences by Hungary's military collapse, had dealt stunning blows to German positions in the rich Danubian basin.

The high command disclosed that Russian troops had captured seven important Carpathian passes in advances ranging from 12½ to 31 miles along a 170-mile front.

One of Petrov's columns traversed the Carpatho-Ukraine from north to south, entering through the Tartar pass and sweeping past Korosmezo and Raho to Sighet in Transylvania.

It also was disclosed that Russian and Romanian forces under Marshal Rodio Y. Malinovsky, commander of the 2nd Ukrainian Army, have been fighting near Sighet for two days after a drive northward through Transylvania.

Another Petrov armored unit struck from Verezke Pass to within 15 miles of Munkacs, one of the three leading towns in the Carpatho-Ukraine, or Ruthenia, which Hungary seized back from Czechoslovakia in April, 1939.

Ungvar, seat of the provincial administration, was the immediate goal of Russian tanks and infantry less than 20 miles distant in the higher hills.

Battle Lasted Month

Destruction of the enemy's Carpathian line after a bloody month-long struggle overshadowed other important successes on the eastern front.

Front dispatches said the mop-up of Belgrade was progressing steadily, with Germans fighting and dying like wild animals in blazing hillside buildings from which they could not escape.

Southeast of Belgrade elements of at least two German divisions were reported surrounded by Russian and

REDS DEEP
(Continued on Page 2, Column 5)

Allowance Act Now Amended

OTTAWA, Oct. 19 — (CP). — Veterans Affairs Minister Mackenzie announced to-day that allowances have been authorized for the orphaned children of Canadian veterans even though the deaths of their parents were not attributed to war service.

Amendments have been made to the War Veterans Allowance Act to deal with cases of hardship among veterans' children who have lost both parents. Boys up to 16 and girls up to 17 will be eligible for allowances up to $360 a year for one child, $696 for two children, and $730 for more than two children.

"The Order-in-Council has been made effective as from September 1, 1944, and application now may be submitted to the nearest district office of the Veterans' Affairs Department," he said.

Machinery also has been set up to accept applications for veterans of this war and the North-west Field Force who are not pensionable, but who qualify under an amendment of the War Veterans' Allowance Act, announced recently.

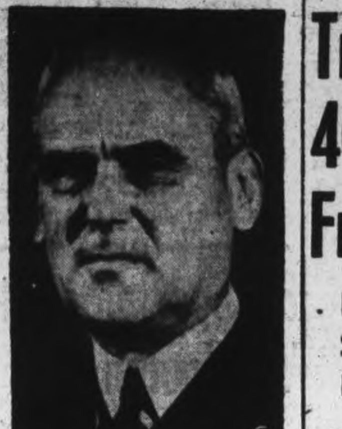

RECONSTRUCTION—Hon. Clarence Decatur Howe who was named Minister of Reconstruction in the Federal Cabinet. He will continue as Minister of Munitions and Supply.

Ottawa Names Several Deputy Ministers

OTTAWA, Oct. 19 (CP)—Prime Minister Mackenzie King announced today appointment of Deputy Ministers for the new departments of Reconstruction and Veterans Affairs, and new posts for several other government officials.

The departmental appointments are:

R. A. C. Henry of Montreal, chairman of the Air Transport Board, will be Deputy Minister of Reconstruction;

Walter S. Woods of Ottawa, Assistant Deputy Minister of the former Department of Pensions and National Health, will be Deputy Minister of Veterans' Affairs.

Mr. King's announcement made no mention of an appointee for the thet post of Deputy Minister of the third new Government department—Health and Social Welfare. There has been speculation that the appointment will go to Dr. George F. Davidson of Ottawa, executive director of the Canadian Welfare Council.

Others Added.

The Prime Minister also announced these additional appointments:

Dr. R. E. Wodehouse, former Deputy Minister of Pensions and National Health, becomes a member of the Canadian Pension Commission.

J. Walter McKee, former Assistant Deputy Minister of Pension and National Health, becomes a member of the War Veterans' Allowance Board.

John Baldwin, senior assistant secretary, Privy Council Office, becomes secretary of the Cabinet Reconstruction Committee.

OTTAWA NAMES
(Continued on Page 2, Column 7)

Packinghouse Buyers Show No Activity

TORONTO, Oct. 19 — (CP). — There were more than 3,700 cattle at the Toronto Livestock Yards today, but no buying was evident and representatives of packers announced their buyers would not be active.

Agriculture Minister Kennedy of Ontario was not available for comment on the situation. The yards now are controlled by the Ontario Government.

Figures for September showed that purchases by packers in that month totalled 9,302 head, compared with 22,551 in september last year. Purchases by Toronto butchers declined from 3,810 to 3,316. However, figures also show that the killings in Toronto plants totalled 6,042 head in the first week of October compared with 5,647 in the corresponding week of 1943. Dealers said this was possible because of purchases by packers in Western Canada and at fall fairs.

Troops Land 400 Miles From Manila

Huge Pacific Fleet Shells Coast From Leyte Gulf

SAN FRANCISCO, Oct. 19.—(AP). — American expeditionary forces are invading the Philippines, Tokyo radio reported to-day, striking at the centre of the vulnerable eastern flank of the archipelago.

Domei agency said flatly that United States forces have begun their "reinvasion of the Philippines," supported by powerful units of the Pacific fleet and China-based aircraft.

Sea forces, Domei said, included "the naval fleet under the command of Gen. Douglas MacArthur."

An official Japanese communique said "the enemy fleet" accompanied transports into spacious Leyte gulf Tuesday (Manila time) and for the last two days naval guns and carrier aircraft have been bombarding shore defences.

"Part of the enemy forces seem to have landed on Suluan Island" at the entrance to the gulf, Domei said.

Domei asserted Vice-Admiral March A. Mitscher's task force 58—the carrier arm of the Pacific fleet—was not participating in the invasion because of asserted losses suffered off Formosa. These have been denied in Pearl Harbor announcements.

These broadcasts were the only reports that Gen. MacArthur had taken the most crucial step to fulfill his pledge, made 2½ years ago, to return to the Philippines.

While there was no confirmation that the Philippine invasion was at last underway, the combined Pacific sea forces of Admiral Nimitz and land-based air strength of Gen. MacArthur have been paving the way for reconquest of the territory in 10 days of unprecedented raids on Western Pacific Islands for 1,000 miles either side of the Philippines.

Cost 1,000 Planes.

These thunderous attacks which have cost the Japanese close to 1,000 planes and hundreds of ships are still continuing, Manila radio reported. It told of 270 carrier planes striking in four waves this morning at Manila and strategic Clark Field. The Japanese-controlled radio claimed 19 were shot down.

The unconfirmed Tokyo announcements indicated that a powerful task group of Admiral Wil-

LEYTE ISLAND
(Continued on Page 2, Column 3)

Tiddim Falls To Burma Force

KANDY, Ceylon, Oct. 19 — (CP). — British troops advancing into western Burma have captured the Japanese base at Tiddim, from which enemy forces launched their abortive invasion of India early this year, Allied headquarters announced today.

The British 14th Army has been closing in slowly on Tiddim for several weeks after pursuing the retreating Japanese 100 miles southward from Imphal in northeastern Burma, which the enemy attempted unsuccessfully to seize.

The fate of the Tiddim garrison was not immediately disclosed. Small British forces, however, have been reported operating along the Japanese escape route to the south after filtering through the jungles.

First troops to enter Tiddim were units of the 5th Indian Division, veterans of the African campaign and the first Burma campaign.

Should Stress Obligations

Director Says Too Much Stress On Rights

TORONTO, Oct. 19 (CP)—Dr. J. G. Althouse, Director of Education for Ontario, said last night children will leave the schools of the province with just as high standards of social obligations and sense of responsibility as the staffs of the schools set with the approval of the public at large.

In the last decade youth had been taught too much about social rights and too little about social obligations, said Dr. Althouse, who said parents and public must co-operate in this effort.

He spoke after receiving a copy of a report prepared by principals and teachers of commercial high schools in the Toronto area an the Toronto Chapter of the National Office Managers Association.

The report said guidance given pupils in elementary schools is inadequate, that there is a tendency to stress academic teaching, to look down on commercial training and to force students along lines for which they are not adapted.

Harry Rishea Is Laid To Rest

The funeral service was held Tuesday morning of Harry Rishea, 495 Romaine street, from the family residence to the Church of the Sacred Heart for the solemn requiem high mass, offered by his son, Rev. Leo Rishea, parish priest of Wooler.

Rev. Rishea was celebrant and was assisted by Dr. J. V. Masterson, Deacon Rev. Captain F. M. Grant, Subdeacon Rev. F. A. Morrocco of the Cathedral staff acted as master of ceremonies, and Rev. John Coughlin of Sacred Heart Church was the incense-bearer.

At the conclusion of mass the choir sang the Libera, and final absolution was given by the Right Reverend J. R. MacDonald, Bishop of Peterborough.

A bodyguard of senior class boys of Sacred Heart school assembled at the casket as it was borne in and out of the church. Pallbearers were Joseph Gosselin, Harry Ranger, Amie Rishea, Frank Gosselin, Clinton Heath and Frederick Rishea.

Floral and spiritual tokens were many and gave silent testimony of the esteem which Mr. Rishea enjoyed, both in the community and business life. He was employed at the F. and G. store for the past 13 years.

Interment was in the family plot in St. Peter's Cemetery. Rev. Rishea conducted the graveside service, assisted by other members of the clergy, including Rev. Capt. Grant and Rev. C. J. Carroll.

Among the clergy who were present in the sanctuary when the service was being conducted were: Right Rev. Monsignor F. J. O'Sullivan, Right Rev. Monsignor J. J. O'Brien, Rev. Dean J. Y. McAuley, Lindsay; Rev. Dean J. B. Ferguson, Warkworth; Rev. G. Maher, Cobourg; Rev. C. Kay, Lindsay; Rev. Dean O'Leary, Bracebridge; Rev. C. J. Carroll, Norwood; Rev. J. J. Garvey, Hastings; Rev. J. Guiry, of Port Hope; Rev. P. Butler, of Grafton; Rev. J. J. Begley, Cobourg; Rev. J. J. McCarthy, Douro; Rev. S. Coffey, Bowmanville; Rev. V. G. McFadden, Downeyville; Rev. J. Gillogly, Ennismore; Rev. J. Forestell, of St. Basil's Church, Toronto; Rev. E. Welsh, Parry Sound; Rev. J. T. Finn, Rev. K. Malane, Rev. Joseph Lynch, Rev. J. F. Greenan, Rev. K. Corkery, Rev. V. Corkery and Rev. J. Killen, all of Peterborough.

Non-Support Charge Brings Jail Term

Philip Rochetta was sentenced to a month's imprisonment in the county jail this morning after he had entered a plea of guilty to a charge of failing to support his wife and two young children.

The wife, called to give evidence, stated that she had been married seven years and that she had received no money from her husband for the past three months.

Magistrate O. A. Langley, K.C., said that a term in jail might serve to awaken Rochetta to a sense of his responsibility as a husband and father.

C. M. Rishor was charged by his wife with the theft of a quantity of household linen, furniture etc., and the case was adjourned until next week.

WINNIPEG GRAIN.

WINNIPEG, Oct. 19 — (CP). — Strength at Chicago and light offerings here combined to send rye futures prices to higher levels yesterday on the Winnipeg Grain Exchange. At the close values were 1½ to 1⅝ cents a bushel higher. Some profit taking was indicated near the close with outside interest showing little activity.

Export trade was confined to the coarse grains, United States buyers taking approximately 500,000 bushels during a dull session.

Winnipeg Futures.

	Open	High	Low	Close	Prev Close
Rye—					
Oct.	104⅞	105⅞	104⅜	105⅝	104⅛
Dec.	103⅞	105⅝	103⅞	105	103½
May	103⅜	105¼	103⅜	104⅜	103¼
Oats—					
Oct.	51⅛	....	....	....	51⅛
Nov.	51⅛	....	....	....	51⅛
Dec	51½	....	....	....	51½
Map	51⅛	....	....	....	51⅛

Barley—
All futures at ceiling prices 64⅜.

TRUMP DAVIDSON FEATURED ARTIST

TRUMP DAVIDSON
Popular trumpeter and singer, who will be heard on "Cavalcade" to-night. Other guests include Frank Tunney, well-known sports promoter; Frances James, celebrated soprano, who sang for Their Majesties during their Canadian tour; Jan Chamberlain, mono-dramatist; and Major Richard Diespecker.

TUNE IN TO-NIGHT TO
Borden's
"CANADIAN CAVALCADE"
CHEX 9.30 P.M.

ALIVE BY A MIRACLE—Blown out of his foxhole by a direct hit of an enemy shell, this American soldier is lucky to be alive. He is being led to an advanced aid station by medical corpsmen who braved enemy fire to aid him. He was wounded near Beggendorf, Germany.

800 Spectators At Plowing Match W. Hooton, Ida, Wins Open Class

In a golden framed setting of October woods and sunshine, Peterborough county plowmen presented their annual agricultural show to a crowd of eight hundred spectators on the adjoining farms of George Chambers and Matchett Brothers in the Stewart Hall section of Otonabee, Wednesday.

Everybody voted it one of the best local plowing matches in years, with stronger emphasis than ever on the motor traction and the mechanics of the job. Walter Thorne, president, said the members of the association were delighted with the attendance, and grateful for the perfect autumn weather that made all the conditions agreeable to both spectators and plowmen.

George Little of Agincourt was judge, awarding prizes as follows:

Jointer plows in sod, open—1, Wm. Hooton, Ida; 2, R. Moher, Lakefield.

Any type plow equipped with jointer, in sod, Peterborough county only: 1, Joseph Watt, Omemee; 2, Wm. Moher, Lakefield; 3, T. Metcalfe R.R. 11, Peterborough.

For boys of Peterborough, Northumberland, Victoria and Durham, in sod, jointer plows: Edward Ballantyne, Ida.

Open class in stubble—1, Allan Dawson, Bailieboro; 2, Howard Allin, Newcastle; 3, Leonard Henderson, Cavan; J. E. Nelson, Lakefield.

Stubble class, Peterborough only—1, W. W. Dawson; 2, Stanley Smith, R.R. 11.

Gang Plows

Two furrow plows in sod, open: 1, Robert Leahy, Lakefield; 2, Cliff Patton, Bailieboro; 3, Willis Patton, Bailieboro; 4, Jim Eason, R.R. 11, Peterborough.

Tractors with two furrow plows, open: 1, Wm. Robson, R.R. 3, Peterborough; 2, John Hooton, Ida; 3, Walter Orde, Otonabee.

Tractors with three furrow plows, open: 1, Vern Campbell, R.R. 9, Peterborough; 2, Howard Henry, Campbellcroft; 3, Henry Sharpe, R.R. 4, Peterborough.

Tractors, 2 or 3 furrow plows, furrows not less than 12 inches: 1, Wm. Godfrey, Indian River; 2, Harold Dawson, Peterborough R.R. 11.

Tractors, open, boys and girls under 18: 1, Harry Smith, Otonabee; 2, Francis Crowley, Otonabee.

Tillers were operated by Robert McAdams, Stewart Dawson, Ray McIlroy and E. G. Snider. Clark Young of Milliken demonstrated the practical uses of the dynamometer, and another pleasant feature of the day were the meals served by the local Red Cross at headquarters on theChambers farm.

It was recalled that the last match in that section of the township was held 30 years ago with such names as Would, Cleghorn, Fowler, Hatherly, Kelk, Crough, Matchett among the winning contestants that Fall day.

Pte. Thos. Brown Is Wounded In France

Serving in France with the Highland Light Infantry of Canada, and attached to the Stormont, Dundas and Glengarry Highlanders, Pte. Thomas James Brown, son of Mrs. Margaret Brown, 285 Dalhousie street, has been officially reported wounded in action October 9, according to word reaching his mother. The 19-year-old soldier's wound was described in the telegram as "a bullet wound in the neck."

A former employee of the Dominion Bank in Peterborough, Pte. Brown enlisted in September, 1943, and went overseas in February this year.

A brother, John Herbert Brown, was killed in action in France while serving with the Toronto Scottish Regiment, in July. Another brother, Pte. Archie Brown, is also serving with the Toronto Scottish in France. Vivian, a sister, is a nurse in Welland, Ontario.

Obituary

JAMES H. METHEREL.

The death of James Henry Metherel occurred at his residence, 340 Rubidge street, late Wednesday after a short illness. He was born in Peterborough eighty-five years ago, son of John P. Metherel, and his wife, Mary Ellen Dixon, and lived here all his life.

In his younger days Mr. Metherel was a machinist, and eventually was proprietor of a shop on the south side of Hunter street, near Aylmer street, featuring the retailing of bicycles, continued in business until he sold it to Harry Millard, and retired from active work.

He was for years a member of the Peterborough Curling Club, to which he contributed a silver cup as a trophy for junior competition. Mr. Metherel will be especially missed by the group of men who have a little meeting place on their own at the rear of Fiske's store on Hunter street. It has been popularly known as the Hall of Wisdom, a facetious title that has followed it through years of personal changes.

Mr. Metherel is survived by two sisters, Mrs. Mabel Kerr of Calgary and Mrs. Margaret Moscrip, Erie, Pa., and his brother, Albert E. Metherel of this city. He was a life member of the Masonic Order and of All Saints' Church. The funeral will take place Saturday at 2 p.m. from the Funeral Home of A. Comstock and Sons, 305 Water street, to Little Lake Cemetery. Rev. W. A. Filer, rector of All Saints' Church, will conduct the service.

CANADA'S ARMY

The Canadian Army has grown from a pre-war strength of 4,500 to 475,000 including 14,000 women.

Loaf Too Large

TORONTO, Oct. 19 — (CP). — Delegates to the annual convention of the Independent Master Bakers' Association of Ontario decided yesterday to market either a 20-ounce or one-pound loaf of bread as soon as wartime regulations permit. They said Ontario housewives had complained the standard 1½-pound loaf was too large.

MORE ABOUT—
Leyte Island

Continued from Page 1

liam F. Halsey's 3rd Fleet combined with the southwest Pacific naval forces steamed into Leyte Gulf in the Central Philippines to screen an amphibious landing on tiny Suluan Island and perhaps some of the other islands bordering the gulf.

The area, only 400 miles from Manila, is an ideal spot from which to establish aerial control of the islands, and completely nullify air bases that carrier planes haven't already knocked out.

A two-day delay in the Japanese announcement of a drive into the central Philippines would indicate that defensive forces were taken completely by surprise.

In The Centre

Leyte is one of the larger central Philippine Islands lying midway between Mindanao and Luzon.

Leyte Gulf is an arm of the Pacific Ocean lying almost in the centre of the eastern side of the Philippine Archipelago. It touches the eastern shores of Leyte Island, while Leyte Bay, mentioned in reports heard in London, is on the northwestern tip of the island.

The gulf about 380 miles from Manila, is surrounded by high coasts with good natural harbors. It is bounded on the north by Samar, on the west by Leyte Island, while a number of smaller islands form the southern side.

Suluan guards the entrance to the gulf.

The central location of the island would make it an ideal spot for an air strip from which to strike at almost any part of the Philippines. The low-lying island has a maximum elevation of 125 feet, and is one of the closest spots to advanced Pacific fleet bases in southern Paual, about 500 miles to the east.

It lies northeast of Mindanao, daily raided by reconnaissance planes from the southwest Pacific, and southeast of Luzon Island, target of continuing raids by carrier forces. It is 415 miles from Manila.

Chose Lesser Islands.

It also is 415 miles north of Morotai, most northerly Allied-held base yet announced.

A landing on such a small and unknown island as Suluan would be in keeping with Gen. MacArthur's conquest of New Guinea and neighboring islands formerly controlled by the Japanese.

His troops hit at unexpected spots, where the Japanese were not based in strength. In striking island groups they normally landed on one of the lesser islands, carved out an airfield and from there went on to the larger islands.

Tokyo radio has been warning its listeners for months that a Philippine invasion was brewing, and both MacArthur and Admiral Nimitz have made no secret of the intention.

Admiral Mitscher's task force 58 has been relentlessly hurling carrier planes for the last 10 days at Luzon Island airports and Japan's island line of supply to the north. In those assaults 900 Japanese planes have been destroyed, nearly 200 ships sunk, and 150 smaller surface craft knocked out.

Carrier planes in combination with China-based B29's have temporarily immobilized the centre of Japan's South China Sea air forces on Formosa.

Hog Quotations In Peterborough

THURSDAY, OCTOBER 19.

Grade A hogs $16.90 plus transportation.

Sows: $12.00 plus transportation.

Eggs: A large 37c, A medium 32c, A pullet 22c, B grade 25c, C grade 15c.

The Quaker Oats Company quotes Ontario Winter Wheat No. 1 $1.11 No. 2 $1.10; No. 3 -1.08; milling Oats, 56c; buckwheat 65c delivered to the mill.

Parking Ticket To Be Contested

Russell N. Sharp, R.C.A.F., charged in police court this morning with parking in a bus stop on Simcoe street entered a plea of not guilty and the case was adjourned for a week when the police were not ready to go ahead.

Asked by the magistrate as to what line his defence was going to follow the R.C.A.F. man stated that he did not think that he was guilty because the signs at that corner were deceiving. There was one sign announcing a one hour parking limit and another reading "bus stop." On the day in question his view of the latter sign had been cut off by a parked truck.

"I do not think now that that defence can succeed," remarked Magistrate O. A. Langley, K.C., in announcing an adjournment until next week.

Thomas Cheyne who pleaded guilty to not bringing his car to a stop before entering a through street in the village of Lakefield was fined $3 and $2.50 costs. The charge was laid by Chief Garnet Samis.

Illegal parking resulted in fines of $2 and $1 costs for Harry Sutton, Louis Yeotes and the Small Electric Motors Company.

British Take Greek Island

ROME, Oct. 19—(AP)—The German garrison on Sanhorin Island, 70 miles north of Crete in the Sea of Candia, surrendered yesterday to the British Cruiser Ajax, Allied Headquarters announced today.

The naval command said that carrier planes sweeping in from the Aegean heavily attacked enemy transport in the vicinity of Volos, 35 miles southeast of Larisa on the Greek mainland. The same planes also took a heavy toll of enemy shipping in the Sporades islands in the Aegean northeast of Athens.

A German armored vessel containing 200 German infantrymen was sunk in the same area Oct. 16 by H.M.S. Argonaut while the destroyer Termagant accounted for a Siebel ferry loaded with enemy equipment. Some survivors were picked up.

Six enemy vessels were destroyed and another merchant ship set afire Oct. 17 off Lemnos, southeast of Salonika, the naval command announced. Twenty smaller enemy craft were disposed of in the same region.

MORE ABOUT—
Huns Weaken

Continued from Page 1

striking swiftly after taking Venray, had advanced about 3½ miles south toward the railroad town of America. An American armored column was converging at a distance of five miles upon the same objective from the east.

The Germans had been eliminated from all but about seven square miles of territory west of the Maas, and the Allies were within 38 miles of Duisburg in the Ruhr.

Berlin said Dempsey had concentrated strong forces in the area to annihilate the Germans' Maas bridgehead — an objective which would straighten the line along the Dutch border in preparation for an Allied cross-river assault.

In a desperate effort to avoid being trapped on the west bank, the Germans apparently were falling back to the south toward Venlo as their comrades in the Venray-America area were pushed back.

Gen. Eisenhower's communique, officially reporting the seizure of the rail and road town of Venray, seven miles from the German border, said Allied forces had advanced two miles south of the Venray-Deurne road and gains had been made from the west along the north side of the railway east of Deurne.

The German report on this sector said bitter hand-to-hand fighting was taking place east and northwest of Helmond, which the enemy has acknowledged evacuating. Helmond is five miles west of Deurne.

Inside shell-ripped Aachen the end appeared in sight.

In the Scheldt pocket, crisscrossed by dikes and streams, German resistance was evaporating with the 5,000-man garrison reported reduced to about 1,000.

Canadians thrust into the centre of the pocket near the hamlet of Waterlandkerkje, 5½ miles south of Breskens, where German batteries are concentrated.

North of Antwerp, where the other half of the Scheldt battle is being waged, the Germans again were back in the western half of Woensdrecht. In the neck of the spit leading to Walcheren and Zuid Beveland Islands.

In the Vosges foothills, Eisenhower reported that Allied positions had been "consolidated and improved" at several points despite stubborn enemy resistance and "vain" counter-attacks.

Two Houses Are Burned In $8,000 Fire

Two firemen were injured and more than $8,000 damages were caused when fire of undetermined origin completely destroyed the home of Mrs. V. F. Wall, 5 Wilson avenue, and fanned by a strong breeze, ignited the house owned by Mr. and Mrs. Joseph Scott, 3 Wilson avenue, in a spectacular blaze that started during the supper hour Wednesday, evening, and attracted hundreds of sight-seers before firemen finally left the scene early in the morning.

The two firemen are Garnet Brown who was treated for cuts on the face and leg, and Hubert Kennedy, who was taken to St. Joseph's Hospital with a wrenched knee. Both men suffered shock, although their condition this morning was reported "not serious."

Started In Shed

As far as can be learned by the firemen, who, under Chief George Gimblett's direction, responded to the calls at 6 o'clock, the blaze started in the rear shed of the Wall home, and quickly raced through the structure. Although every attempt was made to prevent the Scott home from catching fire, the strong winds made firefighting difficult, and its close proximity to the burning dwelling made its safety dubious. Much of Mr. and Mrs. Scott's furniture was saved by dozens of willing neighbors and friends, who went into the house to drag out chairs and other things, the furniture belonging to Mr. and Mrs. William J. Davidson, who occupied the top portion of the house was badly damaged.

At the height of the fire, portions of the Wall home collapsed, and neighbouring houses were given thorough drenchings to make sure no others became ablaze.

Mrs. Scott, who has been suffering from a weak heart, was given medical attention during the fire.

An interesting story is told by Mrs. C. Wilson, of 210 King George street. About five minutes to six, Mrs. Wilson said she saw thin whisps of smoke seeping from the shed at the rear of the Wall house. "Then, somebody pushed the door open, and immediately the entire thing was a mass of flames..

Wreck Home.

One of the people whose house was not damaged by fire, but who nevertheless suffered probably a great inconvenience, Mrs. H. Paquette, of 1 Wilson avenue, had her house disarranged completely, and two-thirds of her furniture damaged, by people fearing for the safety of her dwelling place, and who immediately set about moving things around.

"It's awful what's happened," she sighed, showing the Examiner reporter the oil cloth ripped from the floor, the sink almost off the wall, stove pipes moved, furniture packed like sardines into piles.

"Of course we're glad the house didn't burn, but I think the fact it was soaked, and we have a special fire proof roofing on it, are the main reasons it didn't. Everything is still willy-nilly."

Mrs. Paquette sent her children to spend the night with friends, while she tried to do something with her house, turned into a complete mess by over-active enthusiasts, who figured the house would go.

Mr. and Mrs. McIlwain paid tribute to the workers at the Fuel and Transit company who volunteered to use their trucks to drive her furniture to storing places, in order to save it from a possible rain. Three or four trucks helped in the job, and both said that the co-operation received such as this, is the most uplifting aspect of the tragic fire. Mrs. I. Gordon, who lives at 9 Wilson, received the thanks and gratitude of the Peterborough Fire Department, when she served tea and refreshments to hard-working firemen. Her home, drenched also by firemen, is located across a wide empty lot from the Wall home.

MORE ABOUT—
Reds Deep

Continued from Page 1

Yugoslav Partisan forces.

Bulgarian troops led an all-Slavic drive across the width of Serbia which has now reached Kursumlija, 40 air miles west of Nis, and only 130 miles from the Adriatic Sea.

For the seventh day there was no official news of the Red Army's crucial battle at the approaches to Budapest.

The Russians remained silent on the offensive operations against East Prussia, either from Lithuania or northern Poland, which have been reported by Berlin.

RUMACAPS
The 2 Way Treatment
1. Stimulate the Kidneys
2. Bring Quick Relief from
RHEUMATIC PAINS

HE LEFT HIS PANTS IN ARNHEM—Smiling as they relax following evacuation to Nijmegen, Holland, are some of the "Red Devil" paratroopers who put up a valorous nine-day stand before rescued. The chap at right apparently left his pants at Arnhem.

Cheese, Produce and Livestock

TORONTO LIVESTOCK

Livestock Receipts

Cattle	300x
Calves	300
Hogs	500
Sheep and lambs	700

x—Plus 3,500 holdovers.

About 2,300 head of cattle were unsold yesterday after very dull trading, with prices weak on all grades. Lamb trade was very dull with an estimated 900 unsold at the close. Calves and hogs were steady. There were no sheep sales.

Weighty steers were 9.00 to 11.50, a few butcher steers and heifers 8.00 to 10.50, a few butcher cows, 7.00 to 9.00, no sales of canners and cutter bulls, 6.00 to 9.00, fed yearlings, 11.00 to 13.50, stockers very slow, 5.00 to 8.50.

Choice veal calves were 14.00 to 15.00, with common heavies downward to 7.50 and grassers mostly 5.50.

Small lots of ewe and wether lambs were 12.50 to 13.00, bucks 11.50 to 13.00 and culls 7.00 to 8.00.

Hogs sold at 17.75 grade A dressedweight with sows 13 dressed.

Representative Sales

Weighty steers — 38, 1,240 lbs., $11.25; 23, 1,160, $11.10; 12, 1,200, $11; 2 1,080, $10.75; 10, 1,110, $10; 2, 1,130, $9.25.

Light steers—2, 930 lbs., $9.50; 12, 830, $9; 3, 830, $8.50.

Heifers—4, 930 lbs., $10.50; 8, 880, $10.15; 10, 1,000, $10; 15, 1,010, $9.25; 8, 860, $9; 6, 730, $8.50; 5, 900, $8.25.

Cows—3, 1,220 lbs., $9; 4, 1,040, $8.75; 4, 1,300, $8.50; 5, 1,180, $8.25; 6, 1,100, $8; 6, 1,110 $7.50.

Stockers—30, 860 lbs., $8.50; 27, 450, $8; 6, 600, $7.

Veal calves—10, 200 lbs., $15; 12, 190, $14.50; 14, 180, $14; 6, 170, $13.50; 12, 190, $13; 3, 210, $12; 12, 160, $11; 2, 330, $10.

Lambs—31, 84 lbs. $8; 36, 90 $2.50; 6, 100, $13; 11, 87, $8; 26, 76, $7.

MORE ABOUT—
Ottawa Names

Continued from Page 1

Mr. King said it was understood that Mr. Henry would continue as chairman of the Air Transport Board and that as Deputy Minister of Reconstruction, he would act only during the period of organization of the new department and without additional remuneration. Mr. Henry also is President of Defence Communications, a Crown Company.

Mr. Woods has been in charge of Rehabilitation in the Pensions Department, of which he was Assistant Deputy Minister for 3½ years. Formerly he was for 11 years chairman of the War Veterans' Allowance Board.

Dr. Wodehouse, in addition to his new position as a member of the Canadian Pension Commission, has been appointed consultant in the Veterans' Affairs Department and Liaison Consultant between that department and the Department of National Health and Welfare. Dr. Wodehouse was Deputy Minister of Pensions and National Health for 11 years.

Serves as Link.

Mr. Baldwin, as secretary of the Cabinet Reconstruction Committee, will serve as a direct link between the Reconstruction Minister, who is chairman of the cabinet committee, and the Prime Minister in his capacity as President of the Privy Council.

Mr. King recalled that the Cabinet Reconstruction Committee had been established to assist the Reconstruction Minister in the formulation and review of reconstruction projects and to make recommendations upon the allocation of the financial appropriations for reconstruction.

Minister of the Reconstruction Department is Hon. C. D. Howe, who continues to hold the portfolio of Munitions Minister. The Veteran's Affairs Department is headed by Hon. Ian Mackenzie who was Minister of Pensions and National Health, while Hon. Brooke to the Prime Minister, is Minister of National Health and Welfare.

3 Face Charges As Vagrants

Three persons were charged with vagrancy in police court this morning and one of them, Roy Wright, who pleaded guilty was fined $5 and costs with the alternative of seven days in jail by Magistrate O. A. Langley, K.C.

"This man was hanging around back premises, half drunk, and unable to give a satisfactory account of himself," Inspector J. F. Reid informed the court.

Two youths, Donald Pinch and William Morgan, who were also charged with vagrancy and both pleaded not guilty.

"I am asking for a week's remand," said Inspector Reid. "There are some inquiries to be made."

Magistrate Langley ordered a week's adjournment in the cases.

British Attack Nicobar Islands

SAN FRANCISCO, Oct. 19 (AP)—Tokyo radio reported today that an Allied task force has been bombing and shelling the Nicobar Islands in the Indian Ocean for three days.

The attack began Tuesday (Tokyo time) and fighting continued through Thursday morning, the broadcast said. The report, unconfirmed by Allied sources, was recorded by the federal communications commission.

Tokyo said one Allied carrier and one destroyer were sunk today.

The Japanese did not identify the nationality of the attacking force but the Indian Ocean has been the province of the British far eastern fleet.

The Nicobar Islands lie athwart Admiral Lord Louis Mountbatten's pathway back to Singapore. The attack, Tokyo said, was directed against Car Nicobar, northernmost of the island chain.

Tokyo, said 34 carrier borne planes attacked Tuesday morning and five were shot down. Another wave followed Wednesday morning, at which time the naval bombardment opened. The Japanese counter-attack was reported the third day.

SORE THROAT due to a cold
Let a little time-tested, soothing VapoRub melt on tongue. Works fine! VICKS

MEAT is the Most Important Part of the MEAL

Special or Commercial Quality Meats for Friday and Saturday, Oct. 20-21st

COLOURED NEW CHEESE 30c lb
Round Steak or Roast - lb 39c
BONELESS Veal Roasts lb 27c
MEALED Cottage Rolls lb 36c
FRESH Leg of Pork lb 32c

SLICED BACON lb 39c
Blade Roast lb 25
SHORT Rib Roast - lb 29
BONELESS SHOULDER Pot Roast - lb 24
FULL CUT—BONE OUT Rump Roast lb 37
PRIME Rib Roast - lb 32
FRESH PORK SHOULDERS 2
HAMBURG STEAK lb 2
COMMERCIAL SAUSAGE lb 2

BUEHLER BROTHERS
326 GEORGE ST. PHONE 3680 FREE DELIVERY

Health Program Outlined By Dr. Vivian

COBOURG, Oct. 19 (ENS)—Addressing the district medical meeting of the Ontario Medical Association here Wednesday afternoon, the Hon. Dr. R. P. Vivian, Minister of Health for Ontario, urged the doctors to make their desires known in regard to sickness insurance as it was a health proposal which the public wanted and which it was the duty of the doctors to assist in any way that they could.

About 65 doctors attended the meeting which was held in the auditorium of the Ontario Hospital, representing the medical profession of the counties of Victoria, Peterborough, Durham, Northumberland, Prince Edward, Hastings and Haliburton.

Dr. Vivian went into some detail in connection with the Municipal Health Services Act and the program for public health in Ontario.

"We as a profession, are faced with something the public wants," Dr. Vivian said in respect to sickness insurance.

Ontario Lags

Speaking of public health services, the Minister of Health said that Ontario was far behind. The only way in which the province could have a satisfactory health plan was to set up the proper machinery to run it. In city areas, their own health units could be maintained but in the rest of the province the health units would be operated on a county basis. The program calls for the control of acute, chronic and communicable diseases with the services of those trained to supervise sanitation and food. The greatest need was maternal and infant hygiene and a health education of prospective mothers and in child care. Such a service by adequately-trained people, sufficiently paid, would entail 150 doctors who were trained in public health as medical health officers and so forth; 300 nurses on a basis of three to four per county and others whose duties would cover mental illness, t.b. and venereal diseases in a five year program. Public health was the most important field, he felt, for the next fifty years.

The O.M.A. was only as strong as the weakest local medical association, stated Dr. C. J. Devins of Aurora, president-elect of the Ontario Medical Association, at the luncheon held by the district medical men in the Ontario Hospital. The visiting doctors were the guests at luncheon of Dr. G. W. Kells, medical superintendent of the hospital.

Dr. Devins declared that the smaller centres had a broader outlook on medicine than had the larger centres. The O.M.A. was anxious to co-operate with the various medical groups comprising it, but it must have the problems of the doctors intimated to it in a comprehensive form upon which it could act, the speaker said.

Some of the local medical groups were slipping. It couldn't be that the doctors were too busy, as it seemed that those who attended the meetings were those who were the busiest. Every unit of the organization must remain strong if the general structure was to be maintained.

Science was an important phase of medical work but sight must not be lost of the need for personal contact with the patient. The big institutions where patients with no organic trouble were sent away no better than before, were not meeting the situation the way the family doctor with his personal contacts could meet it. The personal contact with the patient engendered confidence in the doctor and helped materially, particularly in cases where there were no organic troubles at the bottom of the illness. The chiropractor could not treat organic diseases but they were smart psychologists and a challenge to the medical man in that respect.

Speaking of the overseas doctor, the O.M.A. head said that it was the duty of the older doctor, when the young army doctors returned, to give them advice and encouragement in their resumption of civilian medical duties. In some instances the young army medical man had been rushed through medical school and into the army without the training in business that the medical practice gives. For his good, and the good of the medical profession in general, the army doctor should be given a start off on the right foot, Dr. Devins said.

Lauds Dr. Vivian

The speaker lauded the Hon. Dr. R. P. Vivian for his co-operation with the medical profession.

"He has co-operated with us and has kept his word. Any time that he was unable to carry out a promise it was because powers greater than he had ruled otherwise. A man in Toronto, who had been 55 years in the civil service, told me that Dr. Vivian was the smartest man in the cabinet," said Dr. Devins.

Concluding, the speaker suggested that more services be inaugurated in the smaller hospitals. The doctor was doing just as good work there as the men in the big centres as far as general medical practise was concerned.

At the scientific session in the morning, Dr. E. M. Robertson of Queen's, spoke on toxaemias of pregnancy and Dr. P. H. Greey of the University of Toronto, spoke on penicillin.

Dr. Frank N. Allen, Lahey Clinic, Boston, Mass., spoke in the afternoon on "Neuropsychiatry problems from the standpoint of the Medical Profession," covering mental and nervous ailments. The session closed with a paper on venereal diseases by Dr. John A. Leroux, director, Division of Venereal Disease Control, Department of Health, Ontario, who pointed out that this year there were 10,000 cases of venereal disease in Ontario.

Following were the officers elected for the coming year: Counsellor, Dr. H. V. Dobson, Peterborough; vice-counsellor, Dr. A. Richards, Cobourg; district educational committeet, Dr. H. W. Birks, Bowmanville, chairman; Dr. E. A. McQuade, Trenton; Dr. C. B Kelly, Port Hope; Dr G. R. C. Hall, Little Britain and Dr. H. A. Mitchell, Peterborough.

RELIEVING THE TENSION—These two lads are tough, they have to be. Members of one of Canada's famous tank regiments, they indulge here in a few minutes of "horse-play" in front of their tank, in Holland, with Dutch head-dress tucked into their berets. Canadian army cameraman caught this pose somewhere in Holland.

Roseneath W.A. To Serve Lunch At Sales

ROSENEATH, Oct. 19.—(ENS).—The regular meeting of the United Church W.A. was held on Wednesday afternoon in Mrs. Earl Waldie's home. The vice-president, Mrs. B. Thackeray, presided. Mrs. M Davey had charge of the opening exercises, speaking on the theme. Thanksgiving.

During the business session it was decided to serve refreshments at a cattle sale to be held on November 15 on A. J. Campbell's farm. Mrs. Clark Sandercock, Mrs. Charles Sandercock and Mrs. Leslie Sherwin were named a committee in charge of arrangements.

Mrs. Charles Sandercock presided over the program, with the numbers as follows: A reading, 'Keep the Flag Flying,' by Mrs. Earl Waldie; a reading, 'Pickle Surprise,' by Mrs. A. Nill; piano solo, 'Country Gardens,' by Mrs. B. Thackeray; a reading, 'Life's Contract,' by Mrs. M. D. Brown; a reading, 'Let Not Thy Kindness Wait,' by Mrs. Clark Sandercock; a song naming contest concluded the program.

The hostess assisted by her mother, Mrs. James A. Brown, served afternoon tea.

Personals.

Mr. and Mrs. J. H. Mouncey returned to Oshawa on Thursday after visiting her sister, Mrs. B. Thackeray and other relatives here following Roseneath Fair.

Mrs. Kenneth Small and children, Wilber and Agnew, of Hamilton, are visiting her parents, Mr. and Mrs. Wilbert Smith.

Mrs. W. J. E. Mason has arrived home after an extended visit with relatives in Toronto.

Unusual Demand

ALLEGAN, Mich., Oct. 19—(AP)—Mrs. Maebelle Waite, 44, childless wife of an Army private serving overseas, demanded a Justice Court hearing yesterday on charges that she had stolen, for her own, the new-born son of a young neighbor whom she attended in childbirth. Such a preliminary hearing was ordered scheduled for November 1.

Reginald Perks Heads Scouters Club

Reg. Perks, under whose direction the 9th Parkhill Community Scout and Cub group have made such outstanding progress in their field of endeavor, was elected president of the Peterborough Scouters' Club for the new term, at the annual dinner, held Wednesday evening, in the Y.M.C.A. Mr. Perks previously was a vice-president.

Other members who were elected to office, were Arnold Olmstead, first vice-president; Charles English, second vice-president; Mrs. J. Langhorne, secretary, and Miss Ruth Murray, treasurer. At a meeting held earlier, those members were nominated, and when the list of nominations was read by B. Ottewell, who conducted the election, Quirt McKinney and Robert Ingham, moved that the list be elected as it stood. Mr. Ottewell is president of the Local Association, a Peterborough Scouting organization.

When Mr. Perks, after being elected, reminded the members that in his opinion, Jack Halihan, one of the officials of the Parkhill group, would make a better president, past-president of the Scouters' Club, and chairman for the evening, Earl McNabb, commented that the act had been concluded, and quoting the proverb about the horse and the wagon, recommended that Mr. Halihan be remembered at the next election of officers.

Good eaders

In a brief address, Ernie Wolff, commissioner of the Local Association, praised the leaders of the various troops and packs gathered at the dinner for their tireless work and sacrifice of time in the interests of the youngsters, who will benefit greatly in the years to come. He said the entire Scouting organization in Peterborough a compliment, when he declared that the leaders here, are the finest in the province of Ontario, adding that there is a great deal to be thankful for, in having the services of these men.

Commissioner Wolff congratulated the Cubs and Scouts in this city for the magnificent job they completed on the recent Apple Day, which turned out to be the most successful ever held here. Although he expressed disappointment at the few who attended the camp at Nassau during the summer, he held great hopes for a better and more successful camp next summer.

According to Commissioner Wolff, about eight Peterborough leaders who have served at least ten years in Scout work, will receive medals of merit soon, from provincial Scout authorities, in recognition of their service.

More Scouts

Mr. Ottewell, in a brief address, urged that more boys become members in Scouting groups throughout Peterborough, and bolster the 500 boys and 50 leaders, at present, to 1,000 boys and 100 leaders in the near future. Thanking everyone who has in any way helped the club during the year, he urged members to attend the annual meeting to be held November 8.

A worker in Scout circles since 1935, A. Hope, Cub Commissioner of the Local Association, appealed not only to young men to become leaders and help the important job of keepng the Scout movement vitally alive, but also to women, who he said, can do valuable work in becoming leaders.

After dinner, a sing-song was led by Mr. McKinney, who later presented a program of sound films, through the courtesy of the National Film Board. An interesting set of films was shown, including a pictorial study of the life of a paratrooper, an Academy Award winning edition of the March of Time, dealing with the problems facing the youth of today, and the story of daily life on the island of Malta, thrillingly recorded on film as a lasting tribute to the gallantry of the people who lived there. This film was entitled Malta, George Cross, and the description was read by Laurence Olivier, famed London and Hollywood film actor, now in the British Armed Forces.

Nylon Comes First

CHICAGO, Oct. 19—(AP).—Nylon hosiery was the winner in a "What I want most" poll conducted by the Chicago Herald - American over a period of six weeks. Of more than 300,000 ballots cast for favorite items which are hard to get in wartime, nylons were first choice of 24,200 voters. Girdles snapped into second place, the choice of 21,800.

Editor Dies

NEW WESTMINSTER, B.C., Oct. 19—(CP). — Frank A Brisco, 76, of White Rock, B.C., former publisher of the Maple Ridge-Ritt Meadows Gazette, died yesterday in hospital here. Before coming to British Columbia 30 years ago, he published weekly papers in Alberta and Ontario.

STAMPS AT CHRISTMAS

More than 40 countries have adopted the idea of selling stamps at Christmas to raise money to fight tuberculosis.

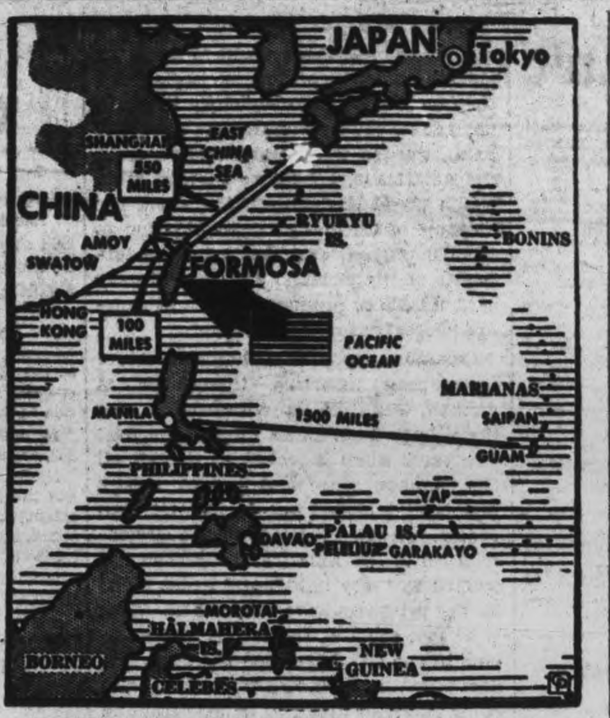

FORMOSA HEAVILY BOMBED—Formosa, the big Jap island in the East China sea off the China coast, is being heavily bombed by American planes. Formosa is shown on this map as are other islands near the Jap homeland which also have been subjected to air strikes.

Flier Hidden By Loyal Frenchmen

Thrilling experiences are those of Flying Officer Lorne W. A. Frame, of Ottawa, who has returned to that city after spending a few days as the guest of his grandmother, Mrs. Mary McMillan, 359 Stewart street.

The young officer, a pilot of a Lancaster bomber, was forced to bail out of his flaming aircraft, as did others in the crew, when attacked by German fighter planes over France. He descended on territory where local Frenchmen still held the upper hand over the Nazis, and they hid him for eight weeks. Then, the swiftly-moving Allied armies overran the village where F.O. Frame was staying, and soon, he was on his way back to Canada, none the worse for his close escapes from the Germans.

Civilian Capture

DETROIT, Oct. 19 — (CP). — Kurt Reichel, escaped German prisoner of war, walked from cover into a field yesterday and found himself confronting the shotguns of half a dozen small game hunters. They marched him to the prison camp near Lake Odessa, Mich., from which he had escaped.

BIG FISH

Some codfish grow to a length of eight feet and a weight of 100 pounds.

Broadcast Show From Training Centre

Some two hundred service personnel from Re-Allocation Depot, Exhibition Park, Peterborough, were treated to a fast-paced program of entertainment on Wednesday evening when the staff of radio station CHEX entertained at the new recreation centre on Charlotte street. Headlining the rhythm-filled hour-and-half show were the Melody Men under the direction of Hal MacFarlane, and augmenting this 15-piece band were soloist Bill Collison, featured singer Sergt. Bea Curtis of the C.W.A.C. and George Coleman, baritone. Other entertainers were Russ Titus, soldier who sang "Melody Baby" and Jimmie Abraham who played "Grieg's Piano Concerto." Les Simons, R.C.N.V.R., was interviewed during the half hour that the program was on the air and were also supervisor Ernie Erwin of the Salvation Army Services and Sergt Bea Curtis.

"Boogie-woogie" piano by Jimmie Shields proved to be one of the highlights of the evening.

Working in co-operation with Adjutant Graham and Supervisor Erwin the radio station arranged the program in support of Canada's Seventh Victory Loan, and it was the first in a series of four to go out from the Canteen. Additional broadcast will be heard on October 25th, November 1st and 8th. The entire production was under the direction of Harry R. McLay and George Bouck, of CHEX' Commercial Department.

GROWING NAVY

The strength of the Royal Canadian Navy is now 90,000.

Ask for Mother Parker's TEA AND COFFEE

October is Mother Parker's Tea and Coffee Month

Introducing **The Victory Loan Salesmen**

This is the fourth in a series of six advertisements to introduce to you the Victory Loan salesmen for the City and County of Peterborough, and to give a brief biography of each.

E. Garth Braund

E. Garth Braund, 171 Aylmer Street, is embarking on his first Victory Loan drive, and will be working on the Group Payroll along with Jack Sinclair and Bob McClellan. He is a member of an old Peterborough family, having been born in this city and attended Public and High Schools here. For twelve years he was a member of Ferde Mowry's Orchestra, which, at that time, was mainly comprised of Peterborough boys. However, he is now a family man residing in Peterborough, and is interested mainly in looking after the R. C. Braund business enterprises.

Garth is an ardent curler, belonging to the Peterborough Curling Club, and in the summer months confines his sporting efforts to golf, being a member of the Kawartha Club.

He has three nephews in the Services, namely Private Aubrey Braund in the Service Corps, Ordinary Seaman Ralph Braund, R.C.N.V.R., and Ordinary Seaman Sheldon Richardson, R.C.N.V.R.

N. Schaus

Mr. N. Schaus, 686 Water Street, will be canvassing on behalf of the National War Finance Committee for the first time on the Seventh Loan, beginning October 23rd. This gentleman is also more or less a newcomer to Peterborough, having only been here five years, coming from Guelph. However, he is not lacking in sales experience, because for fourteen years he was with the London Life Insurance Company, connected with their branch office at Guelph.

About ten years ago he transferred his business affiliation to the Electrolux Company, and is representing that firm at present in the city of Peterborough.

Mr. Schaus has a brother-in-law, Sgt. Alan Smart of Owen Sound, in the R.C.A.F. at Halifax. Sgt. Smart is a cousin of the Rev. J. D Smart, formerly of Peterborough. A nephew, Cpl. Harold Shaw of Toronto, has been overseas for two and a half years with the Argyle and Sutherland Highlanders.

Jack Arnott

Jack Arnott, 136 Sophia Street, will again be canvassing on behalf of the Seventh Victory Loan. Even though he has only been in Peterborough about three and a half years, having come here from Toronto, he has become quite well known. He is a representative of the London Life Insurance Company, having been with that Company for approximately eight years.

Since coming to this city, Jack has become actively interested in many worth-while organizations. When the A.R.P. was active he was a Post Warden in East City; he is a regular donor at the Red Cross Blood Donors Clinic, and he is always glad to help on any municipal undertaking. He is also a member of the Peterborough Lawn Bowling Club.

Sgt. E. Turner, R.C.A.F., stationed in Toronto, is a brother-in-law.

R. H. McClellan

Bob McClellan, who is a native of Peterborough, and who is in the General Insurance business, being associated with Messrs. Clegg & McClellan, will again be canvassing on the Seventh Victory Loan under the Group Payroll Division.

Bob is a member of the Kiwanis Club and is an officer in the Sea Cadet Corps, besides always being a willing worker on the many civic functions.

J. A. Troke

New on the assemblage of Victory Loan salesmen but most certainly not new to the citizens of Peterborough, is Mr. J. A. Troke. Although he has only been in this city a comparatively short time, having come here from Regina, Sask., he has become very well known, having been Past President of the Kiwanis Club, and also Past Lieut.-Governor of Kiwanis for Ontario, Quebec, and the Maritimes. He is still very active in Kiwanis activities.

Mr. Troke was born in Renfrew, Ontario, and has just been retired from the Prudential Insurance Company, after being with that firm for thirty years.

A son, Lt. Robert Luke Troke, R.C.N.V.R., who took part in the invasion on D-Day, has been in the Navy nearly four years. He is stationed on the Prince David. Mr. Troke's nephew, and also his namesake, Gunner John A. Troke, is in the R.C.A.F., and has been overseas for three years. Another two nephews, James Collins, Kenosha, Wis., and James Thornton, Detroit, Mich., are in the U.S. Marines.

A. E. V. Gallon

A. E. (Vic) Victor Gallon, 563 Weller Street, who has always been a diligent worker in the past Victory Loans, will again be a Sales Supervisor on the Seventh Victory Loan. It is felt that his experience will be of great assistance in helping the salesmen cover their districts and make the Loan a big success. Mr. Gallon is the territorial salesman for Walter M. Lowney Company, Montreal.

When the last war broke out, Mr. Gallon was attending Durham University, Durham, England. Instead of waiting until he was 19 at which time he would have been able to receive his commisison, he enlisted at the age 17 as a private. However, in 1916 he was returned to Officers' Training Corps and received his commission in 1917. He went back to France where he was in active service, and in 1918 was promoted to the rank of Captain. In 1918 he won the Military Cross. After the Armistice, Capt. Gallon stayed on with the Salvage Corps and was in charge of a Chinese Labor Battalion at Fontenatte, outside of Calais, France, until 1920.

LAC. Jack McLachlan, who is with the R.C.A.F., is a son-in-law.

Mrs. E. C. Moore

Once again it is the pleasure of the National War Finance Committee to announce that Mrs. E. C. Moore will be one of their canvassers. Mrs. Moore is the lone female representative on the roster of Victory Loan salesmen and has always been a faithful worker since the inception of Victory Loan campaigns.

When Mrs. Moore was first asked to be a canvasser, she and her husband were residents of Young's Point, as Mr. Moore at that time was the rector of St. Aidan's Church. After the war broke out and the first Victory Loan campaign was under way, the organizer for the district approached Mr. Moore and asked him if he could see his way clear to canvass for subscriptions. This was impossible for Mr. Moore, and as he was most anxious to do all in his power to make a success of the first Loan, he suggested that possibly his wife could act in his place. Needless to say, Mrs. Moore's services have been more than satisfactory, and she has been prevailed upon to continue in the role of canvasser on all Victory Loans, and she will again be canvassing even in spite of her many charitable and church organizations that are always calling on her very efficient and versatile talents.

Rev. and Mrs. E. C. Moore have two sons in the services, namely Cpl. Godfrey Moore, who is in the R.C.A.F. overseas, and Ordinary Seaman Edgar Moore, R.C.N.V.R., training at Toronto.

Get Ready To Buy Victory Bonds

National War Finance Committee, Peterborough County

INNER CLEANLINESS *can be* AN AID TO *Beauty*

VITALITY, a clear complexion, bright eyes and a buoyant step are the basis of beauty so much admired by all men. And inner cleanliness can be a real help toward this outward sparkle and beauty. Let Eno's 'Fruit Salt' help you attain that wholesome inner cleanliness—a system free of food wastes and excess gastric acids.

A dash of pleasant-tasting Eno in a glass of water before breakfast helps overcome constipation and headaches, helps correct acidity and indigestion.

Sparkling and refreshing, Eno is pleasant to take—free of harsh, bitter salts—no sugar or artificial flavouring of any kind. Take Eno's 'Fruit Salt'. You'll like its pleasant taste. Buy a large, economical bottle from any druggist today.

ENO'S 'FRUIT SALT'

SPARKLING AND REFRESHING BEFORE BREAKFAST

The Examiner

The Peterborough Examiner, published each evening by Peterborough Examiner Limited Office Hunter and Water Streets, Peterborough, Ont.

W. RUPERT DAVIES, President
H. L. GARNER, General Manager
G. WILSON CRAW, Managing Editor

Subscription Rates 20c per week in City of Peterborough delivered by carrier; $7.00 per year on Rural Routes; $8.00 by Mail outside Canada.

Members Canadian Press; Audit Bureau of Circulations; Canadian Daily Newspaper Association; Empire Press Union; Ontario Provincial Dailies Association.

TELEPHONE 4641
Private Branch Exchange to all Departments

It is the customary fate of new truths to begin as heresies and to end as superstitions. —*T. H. HUXLEY.*

THURSDAY, OCTOBER 19, 1944

Peterborough's Film Library

Peterborough now has an extensive film library, the headquarters of which is the Normal School, and from which films may be borrowed by any reputable organization, club, school or other body in this district. This is one of the 39 regional libraries which the National Film Board has established during the past four years. A large number of films will always be on hand, and the stock will be increased frequently; any films made by the Film Board which are not available in the local library may be obtained from Ottawa on reasonable notice. In addition to the Film Board productions the library will also include films made by the Ontario Department of Education, and it is hoped that local industries which have films relating to their own work will make these available to the library also.

• • •

Obviously this film library is a great addition to the educational resources of Peterborough and the surrounding district. It is now recognized that films will play an important part in education after the war and the demand for them is great. The local library has been established less than a month, but already it has shown films to more than 3,000 people. Fifty students at the Normal School have asked for training in operating a projector and plans are laid for training other projectionists as well. The library possesses a new Bell and Howell projector, and this instrument, with a qualified person to operate it, will be sent wherever films from the library are shown. It must be stressed that no charge is made for this service; the film, the use of the projector and the work of the operator are free; it is hoped, however, that organizations which can afford to do so wil make contributions to defray some of the expense of the work.

• • •

The National Film Board has been doing first-rate work on a small budget for several years, and its work has become very popular everywhere in Canada. Its films for general exhibition in picture theatres are familiar; but its largest audience is that which seeks education rather than entertainment. Many of its films are documentaries, giving information about Canada, its resources and its industries; others are concerned with Canadian art, Canadian folk-music and the work of Canadian museums. These films have reached hundreds of thousands of Canadians, giving them a broader and more intelligent conception of their country than they had before; films can reach audiences and carry messages which are inaccessible to any other medium.

• • •

The establishment of this film library is entirely owing to the foresight and enthusiasm of Mr. Quirt McKinney of the Normal School staff, and enquiries about it should be addressed to him. We must emphasize again the fact that this is a community service, and we hope that every organization within reach of Peterborough will make full use of it; but we are glad that it is connected with the Normal School. Students from that institution go out every year to teach in schools where the equipment for education may be at the irreducible minimum; if they know how to operate a film projector, if they have access to an excellent library of films, and if they realize the possibilities of visual education, they will be able to make their small schoolhouses real community centres, in which ideas are presented in an attractive manner. The film library is an important acquisition to this city, and we wish it every success.

Common Sense At Aachen

The fighting at Aachen must be unsatisfactory to both sides. The American troops beseiging the city would have liked a prompt, clean German surrender, which would have made it possible for them to get on with the big job they have in hand; as they had markedly superior forces, this seemed to them the logical outcome of the struggle, and they were disappointed when they did not get it. The Germans, on the other hand, wanted a fanatical resistance to the Americans, a fight to the last man, which would have shown the world the measure of Germany's determination to sell her cities dearly; but even the terrorists of the Gestapo and the SS have been unable to produce the sort of courage necessary for such a stand.

Common sense and human nature have been asserting themselves at Aachen, and this is encouraging, for there have been times during the past five years when it looked as though all the common sense and human nature had been knocked out of the German people. In some sections of the city resistance to the Americans has been described as "very light", and great numbers of prisoners have been taken. That is to say, some of the troops and civilians in the city have seen the deep wisdom of saving their own skins, instead of going down to death in a hopeless and senseless slaughter. The Americans, we are sure, are obliged to them; they have no wish to slaughter anyone.

The Germans doubtless realize that they have not much to lose now except their lives. The Nazis robbed them of national honour years ago, and put in its place a farrago of silly notions about racial superiority; such notions can only be nourished on victory; when defeat draws near they are clearly seen for the shoddy stuff they are. The people of Aachen have nothing left to fight for; why should they not surrender? Hitler has considerably over-estimated the willingness of the ordinary middle-aged German citizen to die for a Reich which is obviously on the rocks. Common sense breaks through now and again, even in Germany.

Why Pity Sinatra?

Frank Sinatra goes on from strength to strength, throwing larger and larger audiences into wilder and wilder hysterics. A picture appeared the other day in a New York paper of several high school girls under the influence of The Voice, and they looked like spastic children, or young witches undergoing their first demoniacal possession. But they were happy in their strange way, and so long as we are not compelled to share their particular sort of happiness, we grudge them nothing.

But apparently some of our contemporaries do grudge them their fun, and grudge Sinatra his freakish success, too. Here is an extract from an Ontario daily:

"We feel sorry for Sinatra. We are sorry for him because he has become the object of so much adoration from empty-headed schoolgirls and some sissified boys, but we are more sorry for him because he has not got the manliness to quit and eliminate this disease of Sinatraism. He has made a pile of money out of the Sinatra craze sufficient to keep him and his wife and children in comfort for the rest of their days. He has grabbed while the grabbing was good. But we cannot help but think that a real he-man, especially a man with a wife and children, would feel ashamed to earn a fat living on his mysterious occult gift of knocking silly school kids sillier over him.

"A real man would not only feel humiliated about that, but he would wonder what the fighting men in the Far East jungles and at Aachen think about him".

We don't believe that the writer of this pities Sinatra; it sounds far more as though he envied him. And why are the boys who like Sinatra described as 'sissified'? Why is it more sissified to admire Sinatra than to admire say, Alexander Kipnis? Surely the matter is one of taste rather than of virility.

And why pity Sinatra? Since when has a man ceased to be a 'he-man' because he makes a fortune in a reasonably honest manner? As for the men in the Far East and at Aachen, undoubtedly many of them are Sinatra fans, and would be outraged by the idea that he should stop singing. He is a symbol of the sort of civilization which they like and are fighting for.

There must surely be room on this continent for Sinatra and for editors, too. Certainly we have not felt crowded as yet.

NOTE AND COMMENT

Mr. M. J. Coldwell, recently returned from Britain, tells of the magnificent work for our troops being done by Canadian doctors. You can help it along by becoming a blood donor at the local clinic.

Can anyone explain why the World Series is called the 'World' Series? How much of the world is really interested? With equal justice to the Swiss might call a yodeling party the World's Yodeling Contest.

It is amusing to observe how many people are sighing with relief at the death of the cruel Mitsuru Toyama—people who had never heard of him until they read his obituary. As he died at 90, this must serve as a conspicuous example of wisdom after the event.

Aviation Conferences

By B. T. RICHARDSON

TWO conferences which may shape Canada's role in world aviation in the future will be held shortly. The first in Montreal on October 23, will find officials of the British Commonwealth nations completing discussions on civil aviation that have been conducted intermittently for a year or more. The second, probably at Chicago, will find representatives of governments of the United Nations tackling the problem of erecting a framework of international organization in the field of world aviation.

In both conferences a variety of differences and sources of contention will exist; for the world picture of aviation is full of possible disputes. But the groundwork has been laid in discussions extending over many months, in which the British and American governments have taken the initiative and which have included almost every country, except enemy nations, interested in world air routes.

◆ ◆ ◆

THE Canadian case is a strong one. In the atmosphere of international discussions, the views of Canada will carry considerable weight, for Canada occupies a strategic position on the air routes of the world, possesses well developed internal air services and facilities, and possesses a substantial air skill and knowledge.

When speaking of aviation discussions between Great Britain and the United States, Lord Beaverbrook said in the British parliament on May 10: "We should not move in the direction of making plans without taking into account all our resources in planes. The mistake of making plans without resources is an error which has often been perpetrated in the past, but I hope it won't be all plans and no planes." This observation applies with special relevance to Canada's aviation plans, which have been under the care of Hon. C. D. Howe, minister of munitions and supply.

◆ ◆ ◆

THE British government has an undertaking from the American government, as Lord Beaverbrook disclosed, that it will be able to obtain long-range American aircraft on a non-discriminatory basis during the interval of conversion of British aircraft production to commercial planes. This will take care of the disadvantage suffered by Britain in the wartime pooling arrangement by which Britain concentrated in fighter planes while the United States specialized in long-range planes.

Recently the Australian government placed orders for commercial aircraft in the United States, with the intention of expanding its services. Announcements from both British and American sources recently have disclosed that, while military aircraft production has continued in types still in urgent demand, the conversion to commercial aircraft has begun.

Against this background, Canada has begun to build its future commercial aircraft. The order for fifty DC-4 planes, the large, four-engined transport aircraft, placed by the Canadian government in Canada last summer, represents enough planes not only for internal services but also for trans-ocean routes on which Trans-Canada Air Lines hopes to operate. Of this number, 15 or 20 will be required to replace aircraft now used by TCA on its trunk line service in Canada, and the rest will be available for international routes.

In explanation of the order, Mr. Howe said: "TCA is planning trans-ocean services that will require additional aircraft. The number of fifty is considered a reasonable estimate of Canada's postwar requirements." Canada will have, in brief, both the planes and plans for future air services.

◆ ◆ ◆

AS it now appears, the Canadian proposal for an international air transport organization with executive authority is not likely to be accepted at the coming international conference, though it is impossible to forecast whether any plan approximating it will emerge at this time. As a result of rejection of this plan by the American government as a basis of discussion, the Canadian government has been pushed much closer to the scheme of joint operation of air routes by governments of the British Commonwealth countries as proposed by Australia and New Zealand, than seemed likely a few months ago.

In advance of the United Nations conference, it appears that most of the smaller nations interested in world air routes have withheld acceptance of the American proposals of individual agreements with each country separately. They have favored alternately, the general principle worked out at previous Commonwealth conversations on aviation, for an international air transport organization which would plan a network of world air routes in which various nations could obtain a place. It may be that this proposal, as against the American plan for bilateral agreements, will serve as the central issue to be settled at the coming conference.

◆ ◆ ◆

WHILE the Canadian proposal for a general, binding agreement on a world air authority with executive power vested in it, may not be accepted, the Canadian second choice is not clear. Yet it must be one of two things, either an international organization in which routes will be planned and in which all nations joining could secure an appropriate place, or a policy of bilateral agreements.

It is likely the Canadian attitude will favor the former, though such a policy would not leave Canada in a comfortable position if the United States did not join. Or if Russia stayed out. Neither of these possibilities seem at all likely at present, though there is naturally disappointment in Ottawa over the American preference for bilateral arrangements reflected in earlier discussions.

WHY WOMEN FALL

Women are not as sure-footed as men, and for that reason falls account for the largest number of accidents to women, Mrs. Ann M. Fox says.

Forty-one per cent of the women's accidents last year were falls, compared with 20 per cent for men. Women are put together differently. They pivot on a smaller base. Their legs are shorter. And yes, more women are knock-kneed.

The biggest trouble, in her opinion, is that women do not know how to walk properly. Mothers who have painfully drilled their daughters to take small steps and to keep their feet close to the ground are responsible for many accidents in industrial areas, she declared.

The wrong shoes—wedgies, open toes and high heels—also account for the fact that falls on floors, steps, sidewalks, roads, parking lots, ramps and loading platforms are the common cause of accidents. — Chicago Daily News.

Working for Unemployment

(By R. J. DEACHMAN)

BEYOND question the best means of guaranteeing a full measure of unemployment was put forward by Mr. Percy Bengough, President of the Trades and Labour Congress of Canada. His scheme was to reduce the working week to five days of six hours each, a thirty hour working week, without any reduction in the weekly pay envelope! Wages are paid out of production. Labour would produce less in 30 hours than in 40, 44, or 48. How this reduction of the total national income could increase the earning power of labour, as a whole, was never discussed. The idea was to get the big pay and trust to providence.

It is assumed, of course, that capital, which in thirty years increased production per worker to four times its former level, could forthwith do it again. During the period this was done, capital was allowed to retain some portion of the saving as compensation for its effort. Mr. Bengough's proposal is an announcement to capital that, if it accepts the proposals of labour, there will be a return engagement with equally strong demands for further reductions later on.

Recall the case of the late Mr. Sisyphus. For his sins he was condemned by the gods to push a big stone up a hill and begin all over again, as soon as it had rolled to the bottom. It was a stupid action—Mr. Sisyphus was a strong man—he could have been put to more useful work. Labour would be better employed if its active mind sought more useful measures. Capital should co-operate with capital—do it in its own interest.

The second most destructive proposal comes from the Toronto Daily Star. It suggests, in a very persuasive way—the Star is often quite persuasive—that the excess profits tax should be retained after the war.

The arguments advanced in favour of this policy are rather confusing. Let us put them down in the order followed by the editor.

1. "It (the excess profits tax) increases the revenues at the disposal of the government for social and other services."

2. "It makes more difficult the accumulation of huge fortunes."

3. "It encourages employers to pay their employees better wages and to sell their products more cheaply, since, to use a common expression, "the government will get the money anyway."

Numbers 1 and 3 are flatly contradictory. The government is asked to retain a tax, imposed under special conditions, so that the money may be used for the expansion of social services. In number 3 it gives the story away—"it would encourage employers to pay higher wages." I doubt if the Minister of Finance would care to adopt the suggestion. He is asked to impose a tax for a certain ostensible purpose, while, at the same time, it is pointed out to him that it will be used for another. Business would have every right to protest against the acceptance of the humble role of cats-paw, pulling chestnuts out of the fire for labour, while pretending to contribute tax-money for charitable purposes.

◆ ◆ ◆

ITEM 2, in this agenda, is rather naive. Huge fortunes are often the result of special privilege, The Star does not suggest, in its story, the abolition of privilege. That would be difficult. Its program creates two privileges and removes none. It would give the advantage to great firms strongly established—while it would prevent the rise of new ones, by similar methods, to competitive positions. It is proposed to distribute these taxes among the workers. I realize that it is extremely difficult to persuade Toronto that it is not Canada. This is understandable—did not chanticleer assume that he caused the sun to rise?

There are others in this country who have rights. Why should the government impose a tax, which, in a roundabout way, would be distributed to labour and taken from the farmers and basic producers, by higher prices in the products they obtain, in exchange for the goods they produce? But the Star suggests that higher taxes imposed by a government really bring about lower prices on the theory that the average corporation would prefer to give away its profits rather than have them go to the government.

I doubt if many corporations take that attitude. If they do, then the form of taxation is wrong. We should devise a tax which will stay where it is put and be distributed according to the law which brought it into existence.

The answer to high profits is increased capital investment, the erection of more factories, the production of more goods, the lowering of prices, the employment of more labour. This cannot be brought about by the means suggested. Strange! Isn't it? In a world where everything depends on the production and exchange of goods in the most efficient manner possible, we seek madly to benefit small sections, at the expense of the whole nation, in the blind hope that the benefit of the few will exalt the many. Then we wonder why nations are at war when groups within the nations play from, day to day, their silly games.

LETTER TO THE EDITOR

MORMONS REPLY TO LIBEL

Sir: In answer to the article "Warns Mormons Dangerous Sect" printed in the October 17 edition of the Peterborough Examiner, the following facts should be explained:

The speaker referred to in the article "explained that in Alberta they already had a considerable degree of political influence and warned against toleration of a sect which believe in polygamy, in the superiority of Joseph Smith's teachings to those of Jesus and the Bible".

The following assertions can be thoroughly substantiated:

First, the Church of Jesus Christ of Latter-day Saints, commonly called Mormon, does not seek to exert any political influence or domination. Members are free to exercise their own political judgement, and may support any political movement, and do affiliate themselves with such, as freely as the members of any other religious organization. Any exceptional political influence exercised by individual members is due entirely to their own characters and personalities.

Second, the practice of polygamy is not advocated by the Church, but expressly forbidden. Any member who teaches or contracts plural marriage is excommunicated from membership, the severest penalty the Church can impose. The Church is in no way connected with those who are reported practicing polygamy in Utah, and is extending its influence to assist the federal authorities in prosecuting those attempting to evade the law.

Finally, the Church does not place the teachings of Joseph Smith above those of Jesus. The very name of the organization, "The Church of Jesus Christ of Latter-day Saints", indicates whose church it claims to be, and our Lord Jesus Christ is accepted as its living head. The Prophet Joseph Smith was but a servant in the hands of the Lord in restoring and reaffirming the true teachings of our Saviour. The Bible is accepted as the word of God. The following are known as the "Articles of Faith", a brief statement of some of the principles of the Gospel as taught by the "Mormons". In no way do they conflict with the teachings of the Bible:

1. We believe in God, the Eternal Father, and in His Sons, Jesus Christ, and in the Holy Ghost.

2. We believe that men will be punished for their own sins, and not for Adam's transgression.

3. We believe that through the Atonement of Christ, all mankind may be saved, by obedience to the laws and ordinances of the Gospel.

4. We believe that the first principles and ordinances of the Gospel are: first, Faith in the Lord Jesus Christ; second, Repentance; third, Baptism by immersion for the remission of sins; fourth, Laying on of hands for the gift of the Holy Ghost.

5. We believe that a man must be called of God, by prophecy, and by the laying on of hands, by those who are in authority to preach the Gospel and administer in the ordinances thereof.

6. We believe in the same organization that existed in the Primitive Church, viz., apostles, prophets, pastors, teachers, evangelists, etc.

7. We believe in the gift of tongues, prophecy, revelation, visions, healing, interpretation of tongues, etc.

8. We believe the Bible to be the word of God as far as it is translated correctly; we also believe the Book of Mormon to be the word of God.

9. We believe all that God has revealed, all that He does now reveal, and we believe that He will yet reveal many great and important things pertaining to the Kingdom of God.

10. We believe in the literal gathering of Israel and in the restoration of the Ten Tribes; that Zion will be built upon this (the American) continent; that Christ will reign personally upon the earth; and, that the earth will be renewed and receive its paradisiacal glory.

11. We claim the privilege of worshipping Almighty God according to the dictates of our own conscience, and allow all men the same privilege, let them worship how, where, or what they may.

12. We believe in being subject to kings, presidents, rulers and magistrates, in obeying, honoring, and sustaining the law.

13. We believe in being honest, true, chaste, benevolent, virtuous, and in doing good to all men; indeed, we may say that we follow the admonition of Paul—We believe all things, we hope all things, we have endured many things, and hope to be able to endure all things. If there is anything virtuous, lovely, or of good report or praiseworthy, we seek after these things.—Joseph Smith.

ELDON C. OLSEN,
Presiding Elder.

Hard To Believe How Time Flies

OCTOBER 19

1914 Mayor Walker of the 57th Regiment has received orders that unit is to supply 75 men for the second contingent.

Peterborough branch of the Industrial Association reports 249 registered here as unemployed. Eighty labourers head the list.

The Empress Hotel, Charlotte street, throws open its doors to the public.

Stoney Lake Navigation Company has decided to build a new steamer for use on the Peterborough-Stoney Lake run.

1924 Mayor J. J. Turner starts a drive for more lights for Peterborough's streets.

F. C. McRae, Ontario agricultural representative, has started a sheep club in Belmont township.

Allan U. Payne wins the corn competition of the Douro and Dummer Agricultural Association.

C.P.R. juniors defeat Masseys in a league soccer game by 2 goals to 1.

Lakeviews, Ontario junior champions, are guests of Mr. and Mrs. Fisher at a banquet at the Grand Hotel.

1934 Five persons have a narrow escape when fire destroys the home of Thomas Burke at Downer's Corners.

Butter ranges from 20 to 28 cents on the Peterborough market today.

J. J. Duffus has returned from judging plowing matches at Seeley's Bay, South Mountain and Pendleton.

Mark Black, veteran of the Great War and former resident of Peterborough dies in Toronto.

The first annual at home of the Young People's Liberal Association is an enjoyable success.

A Bible Message

Fight the good fight of faith, lay hold on eternal life, whereunto thou art also called, and hast professed a good profession before many witnesses....

Charge them that are rich in this world, that they be not highminded, nor trust in uncertain riches, but in the living God, who giveth us richly all things to enjoy; that they do good, that they be rich in good works, ready to distribute, willing to communicate; laying up in store for themselves a good foundation against the time to come, that they may lay hold on eternal life. (I Tim. 6: 12, 17-19.)

◆ ◆ ◆

And it shall come to pass in the last days, that the mountain of the Lord's house shall be established in the top of the mountains, and shall be exalted above the hills; and all nations shall flow unto it. And many people shall go and say, Come ye, and let us go up to the mountain of the Lord, to the house of the God of Jacob; and he will teach us of his ways, and we will walk in his paths. (Isa. 2: 2, 3.)

◆ ◆ ◆

And he will destroy in this mountain the face of the covering cast over all people, and the vail that is spread over all nations. He will swallow up death in victory; and the Lord God will wipe away tears from off all faces; and the rebuke of his people shall he take away from off all the earth, for the Lord hath spoken it.

And it shall be said in that day, Lo, this is our God; we have waited for him, and he will save us: this is the Lord; we have waited on him, we will be glad and rejoice in his salvation. (Isa. 25: 7-9.)

Old-Fashioned Carriage

The two-seated democrat is a part of American tradition. It did not have the cosy intimacy of the top buggy nor the style and zip of the fringed-top surrey. But many a city man who drives a car with three- or four-score horsepower magically concealed in a small space before him can remember the sturdy, utilitarian two-seated democrat.

It was a wagon of many uses. On Sundays, Father, Mother and four children could be comfortably seated for the ride to the white church beside the village common. On Saturday evenings, when the whole family went to the General Store for the week's groceries, notions and a dime's worth of hard candies apiece for the children, there was room beneath the seats for the eggs, butter, and perhaps some fruits and vegetables for special customers. With the rear seat removed, the democrat wagon body was sturdy enough to carry a barrel of Baldwins or Northern Spies and a couple sacks of Green Mountains to Uncle Barzeola and Aunt Mesakiah.

To many a farm lad the democrat was the best of the farm vehicles. Likely enough, it was in it that he was first permitted to drive alone to the village. It was probably the democrat that Father let him take when he was old enough to drive to Long Pond for a day's fishing. On many a rainy day one Morgan mare was hitched in the shafts and the other led behind as he took them to the blacksmith shop to have their shoes reset. And on that red-letter day in the fall when the family went to the County Cattle Show, it was the democrat that carried the family, with the boxes and hampers of lunch stowed beneath the seats.

It wasn't much to look at. Just a sturdy set of wheels, a low box body and two plain seats with leather cushions. But two-seated democrats had their part in daily living in the country. And when the time came for boys and girls to leave the farm and venture forth to the cities many of them rode to the village depot in it. The air age has has arrived, but there are many who remember the sturdy wagon that rolled along the dust roads behind a jogging horse.—New York Times.

Canning Booms Picton Shipping

PICTON, Sept. 19—(CP)—Huge shipments of canned goods are leaving Picton harbor as fast as freighters can be loaded. Since Sunday, three cargoes, totalling some 2,200 tons have been loaded on three C.S.L. freighters here. With the rush expected to continue until navigation closes, it is likely that all shipping records here will be broken.

From Picton port, the greater part of the pack of Prince Edward's 40 canning factories is shipped, along with those from factories in the area from Bowmanville on the west and from Frankford south.

Picton boasts the only natural deep-water harbor in this district and is therefore the focal point for water shipping. Canned goods are being trucked here night and day, with sheds already filled to overflowing.

Cavan News

Mrs. C. K. Stephen, Campbellford, is visiting her sister, Mrs. (Rev.) W. E. Honey.

Miss Wilma Fallis, Reg. N., of Woodstock, and Charles Richardson of Peterborough were recent visitors of Mr. and Mrs. H. C. Argue.

Rev. W. E. Honey preached anniversary services at Welcome on Sunday. He was accompanied by Mrs. Honey. They also visited their son, Rev. Floyd Honey and Mrs. Honey at Baltimore this week.

Mr. and Mrs. Leonard McNeil, Mr. and Mrs. Lloyd Sutton and Mrs. H. Keegan visited Galt at the week-end.

To relieve distress of MONTHLY
Female Weakness
Lydia E. Pinkham's Vegetable Compound is made *especially for women* to help relieve periodic pain with weak, nervous, tired, irritable feelings—due to functional monthly disturbances. Pinkham's Compound *helps nature* and that's the kind of medicine to buy! Follow label directions. Worth trying!
LYDIA E. PINKHAM'S VEGETABLE COMPOUND

TAKE IT EASY LAD . TAKE IT EASY—It is no joke when a soldier goes scouting in enemy occupied territory. Here is Scout Sergeant H. A. Marshall, Calgary, advancing into enemy held ground while his corporal, S. Kormendy, Clyde, Alta., covers his movements, ready to fire on sight. This picture was taken in Belgium.
(Canadian Army Overseas Photo)

Harry Nixon Observes Jubilee; Elected First In 1919

By FRASER MACDOUGALL
Canadian Press Staff Writer

ST. GEORGE, Ont., Oct. 19 — (CP). — When Harry Corwin Nixon was nominated as the United Farmers of Ontario candidate in Brant North in the provincial general election of 1919, his father told him, "you're crazy! Where'll you get the vote? Just tell me where you'll get one vote?"

"Well, dad," the 28-year-old candidate replied "I'll get my wife's vote. I'm sure you'll vote for me, I intend to vote for myself — and that makes three for a start."

Actually on election day, Oct. 20, the young candidate received 3,579 votes, somewhat less than the combined total of 4,539 polled by his Liberal and Conservative opponents but enough to win him a seat in the Ontario Legislature. He has been a member of the Legislature ever since, being re-elected in Brant North in 1923 and in Brant in 1926, 1929, 1934, 1937 and 1943, obtaining an aggregate total of 39,421 votes in the seven elections he contested.

Today on the eve of teh 25th anniversary of his first election victory for which he planned a quiet observance, he looked back with pride on a quarter century of service to his native province, including 12 years as provincial secretary and a brief period as premier.

In those 25 years his political affiliation changed three times, from U.F.O. to Progressive to Liberal-Progressive to Liberal. He was House leader of the Progressive group in the Legislature for years and now is Ontario Liberal leader.

Born April 1

He was born April 1, 1891, and the only other person he ever knew with the traditional "all fool's day" for a birthday was his son, Jackson.

"That was the most wonderful birthday present I ever had," said Mr. Nixon in an interview, just a little wistfully. Jackson, a pilot officer in the Royal Canadian Air Force, was killed Sept. 3, 1941, in an

HARRY C. NIXON

attack on Frankfort, Germany. "He was a wonderful boy."

The Liberal leader has been a farmer all his life. He was brought up on the 300-acre family farm near here which he now operates. He was educated at St. George and the Ontario Agricultural College at Guelph.

In 1919 he was secretary of the St. George U.F.O. Club which carried on a large commercial business. When a meeting of county clubs was called to discuss possible political action he attended and before the meeting was over found himself a candidate for the provincial election.

His total expenses in his first election were $190 but "I'd hate to try to run an election for that now." The U.F.O. officials passed the hat at campaign meetings and collections totalled $100. Mr. Nixon paid the other $90 himself. Instead of getting help from the central party organization—as candidates do now—he paid $20 to the central office for copies of a campaign issue of the old Farmer's Sun to distribute among his constituents.

Premier 3 Months.

He was provincial secretary in the E. C. Drury U.F.O. government, 1919-1923. He took over the portfolio again when Mitchell F. Hepburn became premier in 1934 and then he resigned in 1942 in pr%otest against the manner in which Gordon D. Conant succeeded Mr. Hepburn as premier.

He was premier of Ontario for three months, less one day—May 18 to Aug. 17, 1943. "That must be a record for short terms among Ontario premiers," he said with a smile.

The most interesting years of his political life were from 1930 to 1934 when he "carried the torch for Mitch Hepburn" in the Legislature. Although provincial Liberal leader, Mr. Hepburn was not a member of the House. Mr. Nixon actually was House leader of the Progressives but "Mitch didn't get along" with the Liberal House leader.

Mr. Nixon was married in 1913 to the former Alice Jackson of Guelph and Petrolia, Ont. They had four children. Oldest was Jackson, killed overseas. Kathryne served overseas with the women's division of the R.C.A.F. but returned home last April and recently "presented me with a granddaughter." Her husband, Capt. Bruce Forbes, now is in Belgium. Margaret is the wife of Warrant Officer Douglas Farrell, with the Canadian army in England. Robert, 16, is at home.

Instal Officers At IOOF Lodge

BONARLAW, Oct. 19.—(ENS).—District Deputy Grand Master I.O.O.F. Leslie Blakely and his staff of Madoc lodge paid an official visit to Springbrook Lodge I.O.O.F. 429 Tuesday and installed the officers. They are:

Noble Grand, Cecil Bateman; I.P.G., Howard Martin; Vice Grand, Everett Cook; Rec. Sec., Clayton Burkitt; Fin. Sec., Sidney Mason; Treasurer, H. Mumby; Warden, Thos. H. Prest; Con., Geo. E. Thompson; Chaplain, Earl Cranston; I. Guard, Lindsay Mumby; O. Guard, Percy Bateman; R.S.N.G., M. R. Neal; L.S.N.G., Roy Shortt; R.S.V.G., Roy Brown; L.S.V.G., G. S. Eastwood; R.S.S., Allan B. McComb; L.S.S., Everett Sine

The team was composed of Leslie Blakely, D.D.G.M.; Percy Holland, D.D.G. Marshall; Dr. S. R. Beatty, D.D.G. Warden; R. F. Bristol, D.D.G. Rec. Sec.; Hubert Nickle, D.D.G. Fin.-Sec.; Mel Caverley, D.D.G. Treasurer; C. H. Conley, D.D.G. Chaplain; J. H. Tate, D.D.G. Her.

A feature of the evening was the presentation of a twenty-five year jewel to Past Grand Chas. Lough, from Springbrook lodge. The presentation was made by the District Deputy Grand Master. P. G. Lough thanked the lodge for the jewel and the D.D.G.M.

Short addresses were given by the members of the installing team, and also by the following visitors: Earl Fox, C. U. Heath, G. Bradshaw, E. Carlisle, W. Patterson. Hhe retiring Noble Grand, H. Martin, thanked the members for their cooperation during the past year and hoped they would give the same support to the newly installed Noble Grand.

Past Grand J. F. Baker complimented the District Deputy and his staff on the way they handled the installation ceremony.

Freak Aerial Mishap Hurls Flier Into Sea

SOMEWHERE IN CHINA, Oct. 19 — (CP) — The B-29 Superfortress "Monsoon Winnie" found a haven inside Free China on its return from Formosa with two crewmen wounded and a third missing in a freakish mishap.

Pressureized air within the Superfortress blew the right waist gunner out of the plane high over the China sea when his plexiglass bulge was broken, either from the outside by enemy gunfire or from the inside by a shell explosion in the flight compartment 40 feet away. Left waist gunner Sgt. Joseph Duemig saw his comrade whisked out and later saw his parachute open far below. A Mae West lifebelt bore him up in the sea.

AT REST IN ENGLAND—This is the grave in the R.A.F. Regional Cemetery at Harrogate, England, of Sgt. Herbert R. Davies, son of Mr. and Mrs. H. Davies of Toronto, and formerly of Havelock. He was killed in an air accident in May. His chum, LAC. Stephen Deline of Havelock, recently visited the cemetery and sent the picture to his parents. The two boys had been school chums.

20,795 British Killed In West

LONDON, Oct. 19 — (CP). — Clement Attlee, Deputy Prime Minister, disclosed in the House of Commons Thursday that British Imperial forces, including those of the Dominions and other overseas personnel, had suffered 103,842 casualties from the opening of the western European campaign to the end of August.

Of this total, he said, 20,795 were killed, 63,193 were wounded and 19,854 were taken prisoners or listed missing.

Mr. Attlee said the total included all air force casualties from April 1 while the remainder dated from D-Day — June 6.

Prime Minister Churchill recently told Commons that American losses since D-Day in Europe were about 148,000.

At Ottawa casualty figures for the period from D-Day to the end of August were not available. However from figures already announced it was possible to work out a rough approximation of the number of Canadian casualties during that period.

The Canadian casualty total reckoned on the basis of May 31 to Aug. 31 for the army and May 31 to July 31 for the navy and air force was 22,703. This was broken down to give a navy total of 171, army 20,888 and R.C.A.F. 1,644.

ABANDONED FARMLAND

An estimated 50,000,000 acres of land east of the plains in the United States have been abandoned as farm land.

SOLOMON CANNIBALS

The early attempts of Europeans to settle on the Solomon Islands were balked by the cannibalism of the natives.

RATION COUPONS VALID
BUTTER .... Nos. 78 - 81
SUGAR Nos. 14 - 43
CANNING SUGAR .. "F" Nos. 1 - 10
PRESERVES ...... Nos. 1 - 30

LACO MAZDA LAMPS
25, 40, 60 WATT. Each 15¢
100 WATT. Each .... 20¢

HEINZ STRAINED BABY FOODS
3 5 Fl. Oz. Tins 25¢

IT'S APPLE TIME AT LOBLAW'S
ONTARIO FINE QUALITY APPLES
Combination Grade SNOW APPLES Good Eaters .... 4 Lbs. 25c
Combination Grade BAXTERS 3 Lb. 19c 6-Qt. Basket 49c
No. 1 in Combination Grade SNOW APPLES 6-Qt. Basket 53c
Domestic Grade McINTOSH REDS 6-Qt. Basket 49c
Combination Grade BLENHEIM PIPPINS 6-Qt. Basket 39c
Combination Grade GREENINGS 6-Qt. Basket 45c

FROM BRITISH COLUMBIA'S "OKANAGAN VALLEY"—Extra Fancy Quality
McINTOSH RED APPLES
Size 100 Doz. 49c — Size 113 Doz. 45c — Size 125 Doz. 39c — Size 138 Doz 37c
At least one of the above sizes in all Stores.
New Crop California ICEBERG LETTUCE Large 60 Size Heads 14c

NEW SEASON'S SELECTED QUALITY FLORIDA GRAPEFRUIT
"Duncan Variety"—"With Seeds"
Size 64s 2 for 19c — Size 70s 2 for 19c — Size 80s 2 for 15c — Size 96s 3 for 19c
At least two of the above sizes in all Stores.

ONTARIO SELECTED GREEN OR WHITE STALKS CELERY .. 2 for 15c
ONTARIO SELECTED QUALITY CAULIFLOWER Carefully Trimmed, Graded and Priced according to size.
NEW SEASON'S JERSEY SWEET POTATOES .. 3 lb. 25c
ONTARIO NO. 1 GRADE—Large SPANISH STYLE ONIONS .. 2 lb. 13c
ONTARIO NO. 1 GRADE Washed CARROTS .. 4 lb. 15c
ONTARIO NO. 1 GRADE Waxed RUTABAGAS .. 2 lb. 5c (Yellow Turnips)

Ontario No. 1 Grade LARGE COOKING ONIONS 3 lb. 10c
Ontario No. 1 Grade POTATOES 10 Lb. 22c — 15-Lb. Peck 32c — 75-Lb. Bag .. $1.49
Ontario No. 1 Grade WASHED PARSNIPS 3 lbs. 17c

RED RIVER CEREAL 36-oz. Large Pkg. 24c
PURITY FLOUR 7-lb. Bag 23c
CLARK'S Governor SAUCE 8-oz. Bottle 23c
LIBBY'S COMBINATION BABY FOODS 5 Fl. Oz. Tin 7c
HARRY HORNE'S CUSTARD POWDERS 2 Pkgs. 9c

BEEF Commercial QUALITY
ROUND STEAK or ROAST lb. 39c
SIRLOIN STEAK or ROAST lb. 42c
WING STEAK or ROAST lb. 44c
PORTERHOUSE STEAK or ROAST lb. 46¢

CHOICE GRADE 'A' BOILING FOWL lb. 32c
CHOICE FRESH LAMB
FRONT QUARTERS - - - lb. 25c
LEAN MEATY LAMB RACK or SHOULDER - - - lb. 29c NECK ON

LOBLAWS COTTAGE BREAD • White • Whole Wheat • Cracked Wheat 2 Loaves 15¢
AT YOUR BIRDS EYE COUNTER! BIRDS EYE •RED •SNAPPER •FILLETS Per lb. 46¢

MAPLE LEAF CHEESE 2-lb. Box 69c
Domestic or Easifirst Shortening 1-lb. Pkg. 19c
TENDER-FLAKE LARD 1-lb. Pkg. 16c
YORK Brand SANDWICH SPREADS 2 Tins 27c
Overseas Gift Boxes By Canada Packers Each 1.59 For delivery Overseas by Christmas mail before Oct. 25

HOUSECLEANING NEEDS
SOAP FLAKES PRINCESS - 2 Reg. Pkgs. 29c
IVORY SNOW - Pkg. 23c
POWDER STAR AMMONIA 2 Pkgs. 11c
BAB-O CLEANER 2 Tins 25c
CHARM CLEANER Pkg. 9c
PASTE CHAN FLOOR WAX 1-lb. Tin 59c
CLASSIC CLEANSER 2 Tins 9c
Page's Linoleum Soap 1-lb. Carton 19c
Nonsuch Silver Cream Jar 18c
Dic-A-Doo Paint Cleaner Pkg. 23c

QUALITY That Is Always DEPENDABLE!
LOBLAWS FAMOUS HIGH QUALITY TEAS
ORANGE PEKOE
Red Label ½-lb. Pkg. 39c 1-lb. Pkg. 77c
Blue Label ½-lb. Pkg. 35c 1-lb. Pkg. 69c
Brown Label ½-lb. Pkg. 33c 1-lb. Pkg. 65c

CROSSE & BLACKWELL Worcestershire SAUCE Bottle 27c
BULK READY CUT MACARONI 2 lbs. 9c
QUAKER PETER PAN Puffed Wheat Pkg. 17c
CAMPBELL'S Tomato Soup 2 Tins 17c
DEHYDRATED Pard Dog Food 2 Pkgs. 29c
TOILET SOAP CAMAY 2 Cakes 11c
TOILET SOAP Manyflowers 2 Cakes 9c
FACIAL SOAP Woodburys 2 Cakes 15c
TOILET SOAP MAPLE LEAF 2 Cakes 9c
BEAUTY SOAP PALMOLIVE 3 Cakes 23c

LOBLAWS
LOBLAW GROCETERIAS CO., LIMITED

Marg Hawthorne Hits 735 Triple

Marg. Hawthorne of Westclox won the individual scoring honors in Monday night's bowling in the Ladies' City Five Pin League when she spilled the pins to the tune of 735, the only player to reach the 700 mark.

Other good scores were L. Vincent 693, Teresa Hewett 691, Marion Timm 690, G. Milliken 683, Aggie Anderson 671 and R. Pearse 659.

High singles were M. Timm 326-224, G. Milliken 304, J. Hewitt 296-250, Marg. Hawthorne 285-270, L. Vincent 260-249, R. Pearse 254-238, A. Anderson 250-237, and Nona Whetung 250.

The scores:

Commandos (3)—H. Hunt 559, M. Bailey 303, D. McArthur 308, D. Pearson 633, R. Pearse 659, H. Menzies 334. Total 2796. Five V's (0)—B. Hobbins 564, M. Moore 376, M. Wood 339, E. Patte 451, V. Hewitt 691. Total 2421.

Brintons (3)—M. Batley 583, M. Miller 500, P. Hawthorne 492, E. Basciano 615. M. Sanderson 615. 2805. Arcos (0)—M. Hardy 441, J. Payne 279, E. Borland 467. M. Thompson 281, E. Thompson 455, R. Giles 126, M. Quigley 99. Total 2148.

Corvettes (2)—M. Johnston 514, E. Armstrong 467, V. Watson 450, J. Hair 571, M. Goldie 441. Total 2443. Beavers (1)—P. Coleman 517, A. Johnston 481, Mrs. Herr 420, M. Richardson 418, Dummy 375. Total 2211.

Westclox (2)—A. Anderson 671, I. Bullock 600, N. Whetung 627, M. Hawthorne 735, M. Selkirk 627. Total 3260. Merry Macs (1)—M. Hill 598, G. Hall 537, R. Cowan 506, L. Vincent 693, E. Copping 383. Total 2717.

Empressettes (1)—A. Holt 603, J. Elliott 497. M. Graham 580, G. Patterson 483, G. Worton 553. Total 2716. Outboard Marines (2)—M. Timm 690, F. MacMillan 414, G. Milliken 683, B. Goldie 593, B. Castle 608. Total 2988.

King George Defeats Prince Of Wales 2-0

King George junior soccer eleven defeated Prince of Wales juniors on Riverside Park Wednesday afternoon, by two goals to nil.

Right from the kick-off the East City boys introduced the combination plays that had their opponents baffled for a long while; until a smart clearance by B. Davis, King George, resulted in Harding connecting with a fast drive to score.

In the second half, Prince of Wales forced the play, but weakened badly in front of goal. About ten minutes to go, King George forward, Jensen, accepted a timely pass up the field by Calladine, who had drawn out the defence to let his team-mate beat Byers, goalie, with a fast drive. King George 2; Prince of Wales 0.

Prince of Wales—W. Jones, goal; B. Chalmers and D. Best, full backs; R. Carl, D. Cooper and H. Panter, halves; D. Byers, D. Wood, J. Johnston, R. Fowler and K. Deck, forwards; subs., B. Moffatt, E. Dunn, R. Deck.

King George—J. Stock, goal; H. Carr and T. Chapman, full backs; J. Calladine, B. Davis and L. Thane, halves; B. Jensen, C. Ferguson, J. Shannon, H. Harding and L. Rutherford, forwards; subs., D. Britnell and B. Withers.

Referee: Stroyan Leith, Sr.

Remember When—

By The Canadian Press

Frank Boucher, famous Ottawa-born centreman, was appointed assistant manager and coach of New York Rangers of the National Hockey League five years ago today. He is still coaching the team as the Rangers go into the 1944-45 season.

Fewer Attend

CHARLOTTETOWN, Oct. 19 — (CP). — Rev. E. A. Thompson of Toronto, field secretary of the Religious Education Board of the Presbyterian Church in Canada, said last night that despite great efforts by the church sunday school enrolments all over the country have decreased greatly.

Complete Auto Service
MOTOR REPAIR BODY BUMPING, REPAINTING
J. J. DUFFUS CO.
Tel. 6787

NO PERMIT REQUIRED!
We Vulcanize
All Makes and Sizes of Truck or Car Tires and Tubes

YOUR GOODYEAR DEALER
J. J. DUFFUS CO.
General Motors Dealer
PETERBOROUGH, ONT.

SPORTS - Day by Day

By FRED D. CRAIG

Coach Rich Jackson hopes to be able to toss out a team on the field in Saturday's game with the Toronto Vikings that will be strong enough to put the Peterborough juniors into the win column. A big squad of youngsters has been working out and the players are showing enough enthusiasm to justify the hope that they will battle the strong visitors all the way down the line and come home in front. Vikings, according to Queen City reports, have a strong well-balanced team and they are generally regarded as on a par with Westsides who proved a shade too good for the Petes in the Thanksgiving Day game here, although in the long run it was the errors made by the homesters that beat them. Saturday's game will get under way at 2 o'clock and should be a colorful exhibition. The starting lineup of the Peterborough twelve has not yet been announced but there will be a full array of alternates and the team should be well qualified, therefore, to travel at top speed. There will be a real crowd out to see the battle, for the Peterborough youngsters favorably impressed the fans on their initial appearance and local followers of rugby will be out in force to see them battle with Vikings.

* * * * * *

Although the P.C.V.S. senior squad are leading their group with two straight wins they have to grab off another victory Saturday when they invade Oshawa or find themselves in a three-cornered tie for the top spot. Bowmanville High play Lindsay the same afternoon and should win handily so that if the Peterborough students should happen to lose in Oshawa, Bowmanville, Oshawa and Peterborough would all be on even terms with two wins and one loss each. George Campbell, Oshawa scribe, has the following to say about Saturday's game: "O.C.V.I. gridders busted right into the win column this past week-end, with the well-known "bang." Lindsay Collegiate COSSA entry was the victim of the "bang." The students from the banks of the Scugog came here full of fight and determination, scored the first touchdown and looked as if they were going to push the Red, Green and Gold clan right down into the dank regions of the cellar position in the group race. However, "Nero" Lindsay proved quite a Nemisis to his namesake rivals, as he ripped the visitors' line to shreds and backed up with some nice passing, broken-field running and reliable defensive play all-round, the O.C.V.I. boys start to roll in a big way and took the verdict in handy fashion, 27-10. The win puts O.C.V.I. tied with Bowmanville H.S. for second place in the group campaign. Bowmanville extended the Liftlock team to the very limit up in Peterborough on Saturday. The Peterborough squad now leads the race, undefeated, but having tasted the fruits of victory, the O.C.V.I. boys are going right out after a win again next Saturday afternoon, back at Alexandra Park again. Incidentally, there was a good crowd of "Outsiders" on hand Saturday afternoon, as well as a host of enthusiastic student rooters and this next game should attract a banner crowd, for the brand of rugby is certainly worth watching."

* * * * * *

Again About Scoring

This column has company in its contention that the system of compiling scoring records in Canadian football doesn't mean a thing. Mike Rodden, sports editor of the Kingston Whig-Standard and formerly an ace football coach takes a few raps at the scoring statistics and his remarks are to the point. Says Bre'er Rodden: "Statistics relative to scoring in football are misleading. In Saturday's Kingston League senior game at Richardson Stadium Jack Milliken received credit for scoring the touchdown that won the battle when he caught Quarterback Nelson's forward pass behind the goal line and sat down in victory. Wasn't Nelson entitled to at least half the credit? I would think so and yet you can't prove it by the system. Hamilton Tigers of the 1927 to '30 era had vastly different ideas. Nobody cared who scored as long as it was done. In one game the Bengals carried the ball to the one-yard line and then sent Alex Denman plunging over for a touchdown. It was the first time Denman had ever toted a ball. In another march Tigers entrusted the task of scoring a touchdown to Ernie Cox, veteran snapback, and Ernie obliged by barging his way past five amazed opponents."

* * * * * *

"Great plungers like Brian Timmis, "Gear" Elford, Dave Sprague and Ray Boadway would crash their way into the scoring zone and then take keen delight seeing "Pep" Leadley kick his remarkable goals from the field," continues the Rodden article. "'This system,' said Brian Timmis, 'gives us all an opportunity to rest and saves the lives of our opponents.' So what price individual scoring rating in football! It may glorify certain performers but it will impress few players who well know that they are merely pawns in the system. As a general rule a quarterback figures only indirectly in the scoring of points. It is his task to cross the defenders by using a well masked attack. The late Johnny Evans of Queen's University fame, and Ken Walker of Tigers, stood out in this respect and as a direct result of their unselfishness their teams scaled dizzy heights."

* * * * * *

What An Arena Means

Just what a modern arena means to a community is illustrated in the following despatch from Owen Sound written by Bunny Morganson of the Telegram who is covering the Leafs' training camp: "Good citizens of this thriving and sport-minded city are to be congratulated. Their civic auditorium is one of the best modern-sized arenas it has been our pleasure to behold. Managed by Bill Garbutt, the Owen Sound Arena is the temporary home of the some 41 hockey players, good, bad and otherwise, that Coach Happy Day has training under the banner of the Maple Leafs. Something like 180 feet long and 80 feet wide, the ice surface stands up well under the pounding of four ice-drills daily. The seating capacity is over the 2,000 mark and at one end there is a balcony with an up-to-date refreshment stand. Owen Sound is ready for the post-war sport program. Since the opening of their Arena back in 1938, they haven't missed a season in winning a lacrosse title and gained several district hockey honors. Building up in minor sport, Owen Sound is anxiously waiting the day of peace when they can, like many other such cities, reclaim their own sons now in uniform, and then proceed with a top sports program. Owen Sound will have senior and junior hockey of the best within a few winters. They are also destined to share greatly in the future senior lacrosse activity."

* * * * * *

Bill Joiner, well-known in Peterborough as a boxer who has taken part in a lot of the local cards and always made a good showing has recently been appointed to the position of camp sports sergeant at Petawawa Camp where he has been stationed for some time and has been actively identified with sport activities. The Grenade, the official Petawawa Camp organ says: "This week Sergt. W. H. Joiner takes over as camp sports sergeant replacing Sgt. G. A. Smith who recently left on discharge to M.D. 2, Toronto. Sergeant Joiner before the war was employed by the General Electric Company, Peterborough. In sport he took an active part in aquatic meets and among other things was an active boxing instructor at the Y.M.C.A. for five years. Sergeant Joiner enlisted in the army in 1940 and has been on duty in Lindsay, Ont., Debert, N.S. and Petawawa."

* * * * * *

Sporting Chili Con Carne: That the competition in the Ladies' Bowling League is going to be keen this year is shown by the fact that although Westclox rolled up a total of 3260 in their battle with Merry Macs Monday night they only won two out of three.... The Big Bens had 1167 and 1168 in their first two games but fell off to 885 in their third effort. ....Tip Tops must love softball. In spite of the long season they have had the Toronto gang arranged an exhibition game with Hamilton Beavers yesterday and beat the Ambitious City gang at that 7 to 5.... Pittsburg Hornets finished like champs last night when they scored four goals in the final period to knock off Cleveland 5 to 3.... There were no Peterborough names in the lineup.... Toronto scribes have been doing a lot

(Continued on Page 15)

Hockey Players Like Reporting

OWEN SOUND, Oct. 19.—If Frank McCool, the Calgary boy, becomes Hap Day's answer to the 1944-45 goal-tending problems of the Toronto Leafs he'll be able to write his own publicity notices.

Two years ago McCool tended the nets for ex-New York Americans Tommy Anderson's Army team in Calgary. After being discharged from the services last winter, McCool landed a job as a sports reporter for Harry Scott, veteran sports editor of the Calgary Albertan.

Can Handle Own Blurbs.

If McCool lands the Toronto job and can't find time to handle his own publicity releases, he can call on Tommy O'Neill, the desperado kid from Deseronto. The Leafs rookie right winger called in from St. Michael's College last winter, not only beats the hottest piano in the country, but manipulates the typewriter like a veteran.

Oddly enough young O'Neill definitely the Thomas (Fats) Waller of the National Hockey League doesn't want to pursue a musical career. He wants to become a newspaper reporter.

London To Have Sandlot Playoffs

TORONTO, Oct. 19. — (CP).— London, Ont., will be the site of the 1945 Canadian sandlot baseball championships, it was announced here to-day by Lloyd Douglas, president of the National Baseball Congress of Canada. The series will be held in August.

If conditions permit, Douglas said a double elimination series will be played with the winners meeting the champions of the United States tournament at Wichita, Kansas.

SCOTT'S SCRAP BOOK —By J. R. Scott

Copr. 1944, King Features Syndicate, Inc., World rights reserved.

AID AFRICAN SOLDIERS

CAPE TOWN — (CP). — East and West African colonies are preparing plans for the medical treatment, rehabilitation and training of disabled African soldiers.

HUGE DESERT

The Sahara Desert has an area of more than 2,000,000 square miles.

HAIRY STARS

For many years comets were termed "hairy stars" or "stellae cometae" and considered omens of ill luck.

Beaches Must Hogtie Krol

Everybody's been waiting for it, and Saturday it comes up at Varsity Stadium — Hamilton Wildcats vs. Balmy Beach.

What a setup! Both teams are unbeaten and the merits of both are well known. What a lot of people are prone to forget, however, is that come Saturday Alex. Ponton's Balmy Beach-Tip Tops get a chance to gain a measure of revenge for what Hamilton did to them last year in the O.R.F.U. championship series.

Coach Ponton was quite satisfied then, and he's satisfied now, that he had and has a better club than that which belongs this year to Eddie McLean. Beaches, in the championship game last year, went in without the services of dashing Stew Scott. Ponton will be in against Wildcats again Saturday without the services of two important cogs in the machine, but he's still confident he can do things to upset the Wildcats.

Quarters Injured.

Bert Hamm and Frankie Stukus, Ponton's two quarterbacks, are both on the injured list, but there is a faint chance Stukus may get in despite the fact he has three badly bruised ribs. Without these two worthies the Whispering Mentor will have to juggle his backfield, starting Earl Selkirk at quarter and moving Ross McKelvey into the No. 2 spot.

"We've got to stop Krol — that's our main worry," said Ponton last night. "If we can get him sidetracked we've got a large part of the battle won. But, you know and I know, that's a big order."

The Beaches' coach was loud in his praise of Billy Meyers, the former Vaughan Road Collegiate star. Myers turned in a sensational game in Ottawa when Beaches won pretty much as they pleased and Ponton is counting heavily on him and Ross McKelvey to produce a lot of scoring punch.

THE SEA WILL GIVE UP TREASURE

to *men who think of tomorrow*

SALVAGE SUBMARINE OF TOMORROW! . . . Already more than 40 million tons of shipping have been sunk in World War II. What a treasure trove of valuable metals and non-perishable cargoes may be reclaimed with these powerful undersea craft . . . equipped with salvaging cables and with decompression chambers for diving operations. They're coming . . . planned by *men who think of tomorrow!*

MEN *who think of tomorrow* are planning many startling post-war engineering enterprises. The salvage of deep sea treasure by giant submarines is one of the most practical . . . and profitable.

But until the day arrives when men and machines are free for such fascinating exploits, we have a lot of salvaging to do on the home front!

For instance, the need for waste paper has never been more urgent than it is now. Are you salvaging yours? . . . Gigantic quantities of explosives must continue to flow across the sea to our armed forces. That takes glycerine and glycerine takes kitchen fats. Are you salvaging every drop you can?

There is no respite for *anybody* in the kind of a war we're waging. None for the soldier, none for those at home . . . None of us is through with the job until the last enemy flag comes down. And that means, among other things, buying more and more War Savings Certificates and Victory Bonds, and it means hanging on to them, too!

Tomorrow will come, as it always has . . . but it will be the brighter for the sacrifices we make today. Let us *all* be MEN WHO THINK OF TOMORROW . . . and get ready for it NOW!

* THE HOUSE OF SEAGRAM *

All Seagram plants in Canada and the United States are engaged in the production of high-proof Alcohol. High-proof Alcohol for War is used in the manufacture of Smokeless Powder, Synthetic Rubber, Photographic Film, Drawing Inks, Navigation Instruments and many other wartime products.

Hollywood and HERE

By HYE BOSSIN

The rowdy Alan Hale is one of Hollywood's prize husbands, he and the Mrs. having celebrated their thirtieth anniversary recently. They were married in New York's famed Little Church Around the Corner, actors' haven, which is to be the subject of a movie. At the time they were being co-starred in "Cricket On The Hearth." Mrs. Hale was Gretchen Hartman then.

* * *

Hollywood has many a trick to make short persons seem taller—built-up heels, vertically-striped suits, cuffless trousers and so on. One executive really went all out along that line. The ceilings in his home are lower and furniture is proportionately smaller, so that his surroundings fit him physically.

* * *

An usher leading two persons down a theatre aisle had to tell them to quit talking audibly.

"What!" exclaimed one. "Don't tell me that the film has put everyone … already?"

* * *

A Headline in a Hollywood trade paper reads "Actors May Copyright Faces." It isn't as silly as it sounds. An actor's face is the main part of his fortune. Now that television is on the way screen actors want payment for any of their films that may be televised. This extra use of films will bring in more money and the actors want their share of it. Writers and musicians are making the same point.

* * *

Jackie Cooper was found not guilty of those charges . . . Laird Cregar plays the smooth killer again in "Hangover Square," this time composing concertos between murders . . . Strange that the late Aimee McPherson, Hollywood evangelist extraordinary, never entered pictures. Born on a farm near Ingersoll, Ontario, she had been an amateur actress and later, when her fame had spread, made several appearances in the USA's leading vaudeville houses. She had a great magnetism that would have found a perfect outlet in the movies.

* * *

Henry MacRae, the oldest active producer in Hollywood, has passed on at 68. He had been making films since 1909 and was known as the leading producer of serials.

Like so many of Hollywood's leading lights, he was born in Canada. He came from Stayner, Ontario, to the medical school at the University of Toronto but joined a stock company in the Queen City before graduation.

Some of the films he made were "The Beast of Berlin," "The Cat and Canary," "Charlie's Aunt" and "The Cohen and the Kelly"

* * *

Folks who thought they saw a pink elephant at a Hollywood party weren't mistaken. It was a grey one painted over as part of a birthday celebration . . . One film city book store was caught at a cheap racket. The owner was writing the names of stars on the flyleaves and people would snap them up . . . Van Johnson used to be a bookkeeper and clerk . . . A film star was asked what he was doing these days. "Moving pictures," he replied. "I'm in something like the same line," said the enquirer, "moving pianos."

Canadiens' Plan A Mystery; Fans Annoyed

By OWEN CHANNON
Canadian Press Staff Writer

MONTREAL, Oct. 19 — (CP) — Hockey fans here are waiting—somewhat impatiently—for someone to come along and sweep away the mystery over the immediate future of Montreal Canadiens. About all that is known is that the Habitants are scheduled to open the National Hockey League season Oct. 28 against Boston Bruins.

The fans are discontented with the meagre reports trickling through from the training camp. No player contracts have been announced and mystery surrounds the military status of each of the players.

With the N.H.L. regulation barring players who are deferred from the army for other than physical reasons dangling over the Canucks, fans are wondering over the immediate future of the N.H.L. champions and Stanley Cup holders.

30 In Camp

The way it shapes up at present is that the Habitants are holding on to three goalers, nine defencemen and 19 forwards, making a total of about 30 players in the training camp. Of course, this list will be whittled down to about 18 before the season opens but those who do not make the squad will not be available to other N.H.L. clubs—instead they probably will be allotted to minor league teams where they will be readily available in case they're needed by the Habitants.

Bill Durnan's draft status is in doubt and until his contract is submitted to N.H.L. authorities for approval, it will not be known whether the Vezina trophy holder will be able to guard the nets for Canadiens this season.

Meanwhile, Paul Bibeault who was loaned to Toronto Maple Leafs last year after his discharge from the Canadian Army is being groomed by the Canucks for the new season.

Leo Lamoureux, Butch Bouchard, Glen Harmon and Mike McMahon, who formed the Habitants' rugged defence last season now are back in top form while a number of other defencemen are in the Canucks' camp, including Wilf Fields, formerly with the New York Americans, Butch Stahan, Frankie Eddolls, Ray Leduc and Larry Reardon.

In the forward area many familiar faces are back including Toe Blake, Elmer Lach and Maurice Richard who led the Habitants' scoring last year, Buddy O'Connor, Ferran Majeau, Ray Getliffe, Murph Chamberlain, Dutch Hiller, Fernand Gauthier, Tony Demers, Bob Filion and Lude Check.

Fights Last Night

By The Associated Press

Elizabeth, N.J.—Willie Cheatum, 135½, Newark, outpointed Bernei Miller, 116, New York (6).

Buffalo, N.Y.—Ike Williams, 138, Trenton, N.J., stopped Johnny Green, 111, Buffalo (2).

Dallas—Fritzie Zivic, 151, Pittsburgh, knocked out Pat Saia, 119, Philadelphia (8).

Frank McCool, another Calgerite in the Leaf training camp, continues to show well as goalie for the Toronto squad. He, Pat Boehmer of Kitchener and Leo Sargent of St. Catharines are vieing for the job.

HORSE RACING RETURNS TO THE PARIS SCENE—Auteuil, Paris suburb, again was the gay horse-racing scene recently, when the first meet held since the Paris liberation, was run before a huge throng. Here is the finish of the third race, won by "Miss Bellovaque." The Eiffel Tower looms in the background.

Canadian Sport Snapshots

By SYD THOMAS
Canadian Press Staff Writer

TORONTO, Oct. 19—(CP)—Latest from the gossip bag is that N.H.L. officials and other big-time hockey interests were behind the easy capitulation of St. Louis Flyers when their men were ordered into the grain pits for a spot of honest labor at Port Arthur.

Vic (Timmins Free Press) Copps relates that on the authority of Bill Holouka, one of the young hopefuls attending the training camp. According to the underground reports, the hockey officials were afraid to have Flyers refuse and pull out of town in a huff because of the unfavorable publicity. If too many trouble spots like that developed, it's feared, the government officials might crack down harder on the player talent, and send them all to the Siberian Mines.

Riple, Note:

Elmer (Montreal Herald) Ferguson is authority for this one. Seems that after the Johnny Greco-Oscar Suggs battle in Montreal the other night, Promoter Eddie Quinn offered bonuses to Suggs and his manager, Lou Meyers. The boys refused any bonsuses "for doing the job we're paid to do."

Grab Bag:

Maybe it was all the publicity in that recent Windsor, Ont., school "football strike" but anyway the border city patrons are turning out nobly for the high school games now they finally are under way. The first day, some 2,000 students and 1,600 or so adults ogled the players . . . Toronto Maple Leafs are going all out to develop young hockey players, with a canny eye cocked to the future. Business Manager Frank Selke has offered to conduct a junior hockey school in Timmins this winter, and Toronto is understood to be willing to contribute two or three good players as nucleus for a Memorial Cup aspiring team. Financial aid, 'tis said, will be forthcoming. . Junior hockey backers are active in Vancouver, and have formed a four-team league—two teams from Vancouver and one each from New Westminster and Nanaimo. . . "Sailor" Grayson, husky Coast heavyweight, is at H.M.C.S. Cornwallis. Deep Brook, N.S., training for a spot of ring battling this winter . . .

School Teams Play Scoreless Draw

In a junior Public School Soccer League game at King Edward Park on Monday afternoon, May's and Queen Mary played a hard fought game without a score. It was a tight battle all the way.

May's—Goal, S. Betts; fullbacks, B. Pullybank, D. Allen; halfbacks, R. Byrd, R. Tully, H. Hegadoren; forwards, C. Boate, P. Evans, J. Hargreaves, G. Lock, E. Harvie; subs, B. Davy, D. Hunter, M. Clark.

Queen Mary—Goal, K. Reid; fullbacks, B. Wagar, B. Hoar; halfbacks, G. Cullen, R. Edwards, J. Robertson; forwards, G. Morley, M. Kellett, D. Sloan, R. Wilson, J. Nisbett, subs, K. Woodgate, G. White, H. Bertrain.

Referee—R. Rutherford.

Barons Clip Pittsburgh 5-2

By The Canadian Press

Pittsburgh Hornets and Cleveland Barons came out even-stephen in the first two games of the American Hockey League season with Hornets coming from behind to whip the Barons 5-2 before a 3,500-crowd at Pittsburgh last night. Tuesday night the Barons defeated Pittsburgh 6-1.

Tommy Burlington set the Barons off to an early lead last night with Batholome adding the second goal for Cleveland mid-way through the second frame. Tony Hemmerling got one back for Pittsburgh less than a half-minute later and in the third period the Hornets piled up the rest of their five tallies with Hemmerling adding two of these.

Roubell and Robertson added the other Pittsburgh markers.

The only game tonight matches Buffalo against Indianapolis Caps in the mid-west city.

HARVEST HOME BEER

TILTY, Essex, England — (CP). — A "harvest home" in the parish hall with free beer for the parishioners and all who helped bring in the harvest, was held by Rev. Hugh Cuthbertson, vicar of Tilty.

Training Camp Gossip

By The Canadian Press

Goalies are not lacking in Boston Bruins training camp at Quebec and four netminders may be seen during workouts. Besides Maurice Courteau of Quebec, who was rearguard for Boston Olympics last season, Jerry Foday of Regina, Harvey Bennet of Oshawa and Jimmie Pineo of Halifax, are aspirants for the job.

Detroit Red Wings appear to have the cream of left-hand forwards this year with six of them working out in the pre-schedule training season. Quite a contrast to the situation in the Toronto Maple Leaf camp at Owen Sound, where there are reported to be but two, and to the New York Rangers lineup of four years ago, which did not include any "lefties."

Larry Thibeault, veteran minor leaguer obtained by Red Wings from the American League's Buffalo Bisons bagged 73 points last season after playing the preceding two seasons with Canadian Army teams. He and Ted Lindsay of Toronto, signed contracts Wednesday.

Frank Mario, a rookie winger from Cornwall, Ont., and one-time goal-getter in the Saskatchewan senior loop, arrived at Quebec Wednesday and reported to Manager Art Ross of Boston Bruins.

To Take Gauthier

Reports have it that Fernand Gauthier, one of the players loaned to New York Rangers in the deal which brought Phil Watson to Montreal Canadiens last season, will replace the dynamic Watson on the Habitants line with Ray Getliffe and Murph Chamberlain. Watson, property of the Rangers, may not be able to play this season because of Selective Service regulations.

Dick Irvin is expected to start paring down his roster after an exhibition game Saturday night at Ottawa in which the regulars will meet an all-star team.

Wilf Fields, former hard-hitter with Brooklyn Americans, is expected to land a berth with Canadiens. He's been working well so far in training.

Bryan Hextall, Ranger winger, may be nailed to his farm by Selective Service regulations. Doug Bentley, star from Delisle, Sask., can't play because of the rulings.

Sweeney Schrnier of Calgary who in 1943 announced his retirement from hockey, is back in the fold at Toronto Maple Leafs camp at Owen Sound. He weighed in at 188.

The Sports Round-Up

By HUGH FULLERTON, Jr.
Associated Press Staff Writer

NEW YORK, Oct. 19.—(AP).—New England hoss tracks are worried about a mysterious "woman in red" whose heavy and successful betting has caused several minus pools in the mutuels. . . . But we never heard of them worrying about the numerous guys in the red every afternoon. . . . The boxing managers' union has been revived on Jacobs Beach and detractors say it is affiliated with the I.O.U.

Lee Dunbar, Oakland, Calif., Tribune: "A reader wants to know my definition of the difference between professional and amateur sports. That's easy, chum—in pro sports the promoter splits the gate receipts with his athletes. In amateur sports the promoter keeps all the dough."

Ed Furgol, the Detroit auto mechanic who cleaned up the amateur fields in the big open golf tournaments last summer, will have a fling at big-time match play in the Sonny Fraser invitation event at the Atlantic City Country Club this week-end. . . . George (No Corn) Kobb is celebrating his first anniversary as fight announcer at Madison Square Garden — and it's a great tribute to say that few fans even know who he is. . . . The thoroughbred racing associations imported about two dozen out-of-town newspapermen for a dinner here Tuesday night and then invited all hands to put the publicity men on the pan.

ANTI-BLAST LACE

NOTTINGHAM, England — (CP). — Release of 600,000 yards of yarn to lace manufacturers does not mean that there will be more net curtains for British housewives. The yarn is to protect glass against blast from flying bombs.

TONIGHT 7.45 P.M.
Something to Sing about
WGR 550
Every Evening Monday through Friday

International Sterling Silver
"ME-TO-YOU SETS"
In Prelude Enchantress and Pine Tree. Priced up from 11.40
Individual Pieces from 1.00
BERT AUSTIN
JEWELER
196 Charlotte St. Phone 5451

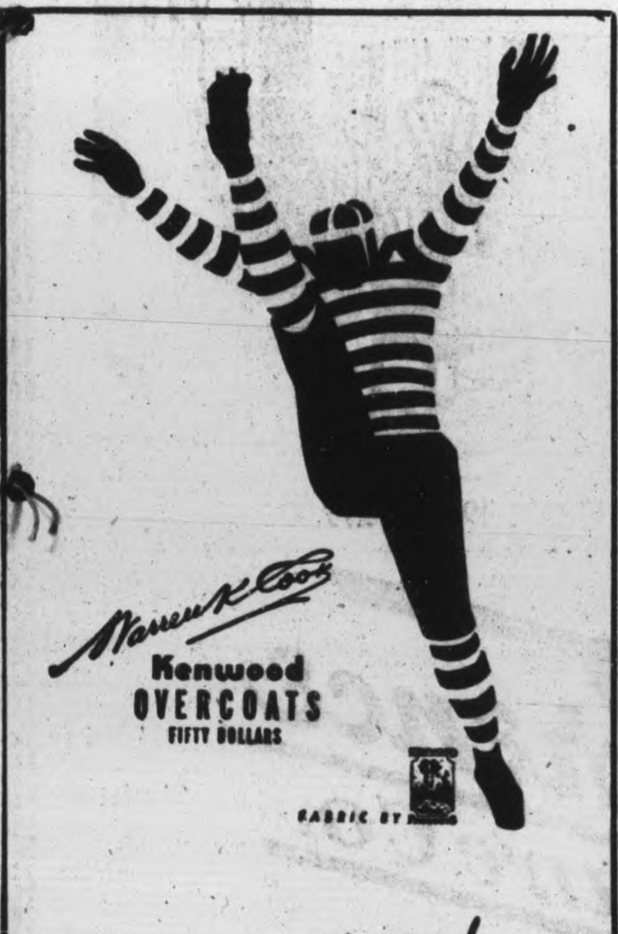

What's On the Air

Stations	Kilocycles
CHEX	1430
CBL	740
CFRB	860
WEAF	660
CJBC	1010

Symbols: D—Drama; M—Musical; R—Religious; S—Songs; T—Talk; V—Variety; N—News

This Program has been given the Peterborough Examiner by stations herein listed. If the presentations as scheduled are not on the air, the fault lies with the stations and not with the Examiner.

Radio Station CHEX Carries the News on the Hour

THURSDAY EVENING

6:00 P.M.
CHEX—News; Tunes
CBL—Relax and Enjoy-M
CJBC—Collegiate Jive

6:15 P.M.
CHEX—Singing Strings
CBL—News; Market Report
CFRB—Interlude-M

6:30 P.M.
CHEX—News; Rhythm R'nd-up
CBL—Curtain Echoes
WABC—Call Pan-America

6:45 P.M.
CHEX—Voice and Song
CBL—BBC News
WABC—The World To-day-T
WEAF—Lowell Thomas-N

7:00 P.M.
CHEX—News; Sport Cast
WABC—I Love Mystery-D
CFRB—Vic and Sade-D
CBL—Alouette Quartette-S

7:15 P.M.
CHEX—Gordon Sinclair-T
WABC—Passing Parade

7:30 P.M.
CHEX—Old Timers-M
CJBC—It's Murder-D
WEAF—Bob Burns
CBL—Rhythm Musicale

7:45 P.M.
CHEX—Harry Horlick
CBL—News Roundup
CJBC—Music for Moderns
CFRB—Piano Duo

8:00 P.M.
CBL—Voice of Victor
CHEX—F. Morgan, comedian
WABC—Suspense-D
CFRB—Market Basket

8:30 P.M.
CHEX—Green Hornet-D
CBL—Derelict-D
WABC—Destn Valley Sheriff
WEAF—Dinah Shore-S

9:00 P.M.
CHEX—Barn Dance
CFRB—Best of the Week
CBL—Music Hall-V
WABC—Maj Bowes Amateurs

9:30 P.M.
CHEX—Canadian Cavalcade
WEAF—Joan Davis—V
CBL—Fighting Navy
CFRB—Four Men and Maid-M
WABC—Corliss Archer-D

10:00 P.M.
CHEX—Light Up and Listen
CBL—CBC News
WABC—The First Line
CFRB—Voices from History
WEAF—Abbott and Costello-V

10:15 P.M.
CBL—Prom Concert
CFRB—Harry and Claudette

10:30 P.M.
CHEX—The Cavaliers-M
WEAF—March of Time
CFRB—Musical Nightcap
WABC—Orch. and Guest Stars

11:00 P.M.
CHEX—News
CBL—BBC Radio Newsreel
CFRB—News

FRIDAY MORNING

6:00 A.M.
CHEX—Early Risers

6:30 A.M.
CHEX—News

7:00 A.M.
CHEX—News

7:15 A.M.
CHEX—Earlybirds

7:45 A.M.
CHEX—Morning Chee

8:00 A.M.
CHEX—News
CJBC—It's About Time-M

8:15 A.M.
CHEX—Smilin' Ed.
WEAF—Do you Remember?
CBL—Morning Devotions

8:45 A.M.
CHEX—Morning Devotions
CFRB—Coffee Club

9:00 A.M.
CHEX—News; Port Hope Shop
CBL—Mirth and Madness-V
CJBC—Breakfast Club

9:15 A.M.
CFRB—Hi Neighbor
CHEX—Popularity Contest

9:30 A.M.
CHEX—Popularity Contest

9:45 A.M.
CHEX—Voice of Memory
CBL—Music While You Work
CFRB—Life is Mine-D

10:00 A.M.
CHEX—News; Lindsay Salute
CFRB—Woman's World
CBL—Nat. School Broadcast
CJBC—Variety Box

10:15 A.M.
CHEX—Lindsay Salute
CFRB—How Goes the Chorus?
WABC—Light of the World-D

10:30 A.M.
CHEX—Lindsay Salute.
CFRB—Kate Aitken-T
CBL—Ethelwyn Hobbes-T
CJBC—Ukulele Ike-S

10:45 A.M.
CHEX—Lindsay Salute
CBL—Joan Baird-T
CFRB—Novatime

11:00 A.M.
CHEX—News; Rem'ber Services
CBL—Road of Life-D
WABC—Honeymoon Hill-D

11:30 A.M.
CHEX—House of McGregor
CBL—Soldier's Wife-D
WABC—Bright Horizon-D

11:45 A.M.
CHEX—Magic of Waltz-M
CJBC—Merle Pitt Presents-M
WABC—Aunt Jennie-D

FRIDAY AFTERNOON

12:00 NOON
CHEX—News, Home Folk Hour
WABC—Kate Smith Speaks
CBL—BBC News

12:15 P.M.
CFRB—Farm Broadcast
CJBC—Music Mixers-M

12:30 P.M.
CHEX—News, Farm News
CBL—Ont. Farm Broadcast

1:00 P.M.
CHEX—News, Home Folks
CBL—CBC News
CFRB—Sam Adams
WEAF—Sketches in Melody-M

1:15 P.M.
CFRB—Music for You
CBL—The Happy Gang-M

1:30 P.M.
CHEX—Chapel Chimes-M
CFRB—Tropical Tempos
WABC—[illegible]

1:45 P.M.
CHEX—Don Barry
CJBC—Kath. Livingstone, p'try

2:00 P.M.
CHEX—News; Victor Salon Or
CFRB—Our Gal Sunday-D
WEAF—The Guiding Light-D
CBL—Matinee Melodies

2:15 P.M.
CHEX—A to Z
WEAF—To-day's Children-D
CJBC—Mystery Chef Recipes
WABC—Two on a Clue-D

2:30 P.M.
CHEX—The Lady Sings
CJBC—Ladies Be Seated
WEAF—Woman in White-D
CBL—Valse Memories

2:45 P.M.
CHEX—Meet the Band

3:00 P.M.
CHEX—News; Listen to Lieb
CBL—Women of America
CJBC—Bob Rhodes' Orchestra

3:15 P.M.
CHEX—Hollywood Premiere
CBL—Ma Perkins-D
WABC—Tina and Tim

3:30 P.M.
CHEX—Vocalist for the Day
CBL—Pepper Young-D
CFRB—Homefolks Frolic-M
WABC—The High Places

3:45 P.M.
CHEX—Musical Magic
WABC—The High Places

4:00 P.M.
CHEX—News, Ballroom Time
CJBC—Ethel and Albert-D
WABC—Service Time

4:30 P.M.
CHEX—Make Believe Ballroom
CFRB—At Your Table
WEAF—Lorenzo Jones-D
CBL—Modern Musicians

4:45 P.M.
CFRB—Advs Perry Mason
CJBC—To be announced
WEAF—Widder Brown-D

5:00 P.M.
CHEX—Robertson Davies-N
WABC—Sing Along Club
CBL—Frontline Family-D
WEAF—When Girl Marries-D

5:30 P.M.
CHEX—Melody Matinee

5:45 P.M.
CHEX—Secret Service Scouts
CFRB—Men in Scarlet-D

6:00 P.M.
CHEX—Mastersingers
CFRB—Secret Service Scouts
CJBC—Advs of Tin Soldier
WEAF—Just Plain Bill-D

6:45 P.M.
CHEX—Musical Moment
CFRB—Champagne Music
CJBC—Sonny and Susy-D

10:00 PM
TO-NIGHT
LIGHT-UP-AND-LISTEN time
CHEX
with
QUENTIN REYNOLDS

Theatres - Dances - Radio

Here and There in Sport

By The Canadian Press

Fritzie Zivic, former world's welterweight champion, knocked out Pat Saia of Philadelphia in the eighth round of a scheduled 10-round fight at Dallas, Texas, last night. Zivic, who hails from Pittsburgh, now is in the Army Air Force at San Antonio.

Lloyd Marshall, ranked by the National Boxing Association as the No. 1 active light heavyweight, last night won a split 10-round decision over Joe Carter of Rome, N.Y., at the Cleveland Arena. The decision, Marshall's second over Carter, was booed. Referee Joe Sedley and one judge cast their ballots for Marshall while the other judge favored Carter. There were no knock-downs.

Moose Jaw Canucks, with an eye on the Dominion hockey championship, have signed another of the famous Delisle, Sask., Bentleys for their Southern Saskatchewan League sextet. Latest recruit is forward Jackie Bentley, 16-year-old son of Jack Bentley, eldest of the hockey playing brothers, two of whom, Doug and Max, played for the Chicago Black Hawks in the N.H.L. Roy Bentley, former playing coach of Drumheller Miners and coach of Trail Smoke Eaters, Western Junior champions last year, has signed to coach the Canucks. His son, Bev, will be goaltender.

Gambling Ring

A protest that "professional gambling rings have been fixing races" was presented to Rhode Island officials yesterday by 40 horsemen at the Pascoag Park track. The petition declared that, among other incidents, Jockey Henry Ramirez had been "attacked" Tuesday, and Jockey Milton Briggs "was threatened" yesterday.

Detroit Red Wings of the National Hockey League last night scored a 6-3 exhibition victory over the American League's Indianapolis Capitols at Detroit. Joe Carveth paced the Wings with two goals and an assist.

Jake Powell, 74, who started his baseball career with Cleveland in 1897 and was one of the American League's leading pitchers of 40 years ago, died at Chicago on Tuesday. Powell served 17 years in both the old National and the American Leagues. He won 22 games for St. Louis Browns in 1902 and 23 for New York Yankees two years later, compiling a life-time Major League record of 248 victories and 256 defeats.

22 In Race

Twenty-two athletes, among them some of Canada's leading distance runners, have entered Hamilton's annual around-the-Bay race, a distance of about 19 miles, which will be staged Saturday. Among those entered are Sgt. Gerard Cote of Montreal and Sgt. Bob (Scotty) Rankine, R.C.A.F., of Galt, Ont.

A new Quebec Senior Hockey League has been formed and will include Montreal Royals, University of Montreal, and teams from Hull, Que., and Ottawa, it was learned at Montreal last night. The League will replace the Q.S.H.L. which was disbanded this season when it was found impossible to organise enough teams. Although it has not been officially announced, the league schedule is expected to get under way about the middle of November.

The Stanley Cup championship Montreal Canadiens last night played their first exhibition game of the season, edging a team from the Naval Training Station at Ste. Hyacinthe, Que. The Sailors were bolstered by a number of Canucks' training camp recruits. Toe Blake scored three goals.

MOVIE TIME TABLE

Regent — "Cobra Woman", 2.10, 4.10, 6.10, 8.10, 10.10.

Centre—"Cover Girl", 2.15, 4.40, 7.05, 9.36; "Lucky Cowboy", 1.50, 4.20, 6.46, 9.15.

Capitol—"Pin Up Girl", 2.00, 4.00, 5.40, 7.40, 9.35. Last complete show 9.10.

Held Over To-day-Fri.-Sat.
COBRA WOMAN in TECHNICOLOR
STARRING MARIA MONTEZ JON HALL SABU
PLUS EXTRA ADDED ATTRACTION
"Outlaws Of Santa Fe"
A REAL ACTION THRILLER and SERIAL
Regent
DON'T MISS THIS GREAT PROGRAM

Sailors Cheer For Lost Ship

Leading Coder "Bill" Hayes was on duty aboard H.M.C.S. Athabascan when that Canadian destroyer was fatally hit. True to navy traditions, he was mum about his experience all the while he was back home, in Hamilton, Ont., on "survivor's furlough." But he was intensely grateful for the clothing and ditty bag that were given to him when he needed them most, and in that spirit he called at the Navy League's office in Hamilton to express his thanks and that of his buddies.

He didn't want to talk about it, but he did want to do something to show his appreciation. So he volunteered to dress the window of the new quarters the Navy League had just opened, on John street north. Mrs. W. C. Vaughan, convener of the Women's Committee, tried to discourage this on the grounds that "Bill" had already done more than his share for Canada, but he wouldn't take "no" and went out and purchased a supply of window-dressing material. Nor would he accept repayment of the money he had spent.

A couple of weeks went by and then, one day, Bill dropped in, again, to say his leave was over and that he was heading for an Eastern Canadian port. He was going back to sea to take his place among the thousands of Canadians who today comprise the personnel of Canada's great Royal Canadian Navy. This was all the information the good ladies of the Navy League needed. In no time, Bill was "showered" and had all the warm woollens he could use, plus a new "housewife." He was dumbfounded, and in his anxiety to explain his gratitude, he started to talk and to tell the story they were all so eager to hear.

"I was sitting in the wireless room," he said, quietly and unaware of the drama he was unfolding, "when the enemy was sighted. We immediately gave chase. We tried to illuminate the enemy. Next thing we knew, there was a terrific thump. The ship seemed to be lifted right into the air and then it settled and keeled over. Next thing came an order to send a message that we were hit. This was done. The order to 'abandon ship' soon followed, although there still were messages that had to be sent out.

"So, with others, I remained on duty to send out these messages. When we could not do any more, I walked out into the passageway and then, for some unaccountable reason—and I'll never figure out just why—I walked back, into the wireless room, looked around in a daze, and came out again. I guess I was wondering if I could do any more messages. There was no panic. Everyone was cool and orderly.

"The stern of the ship was blazing, so I hesitated, wondering which way to turn. So, I climbed a ladder to the break of the foc-sil and right at that particular second there seemed to be another terrific explosion. Sheets of flame would shoot into the air and then fall around us. I tried to make myself as small as possible and figured that this was the time for me to get overside. I half-jumped and half-dived. Someone yelled 'keep clear of tht ship.' I tried so hard to do that, but the more I tried to swim away, the more I found myself heading back to the ship. It was the tide coming in.

"Finally, we managed to get away and when I turned to look at the ship, the bow was up in the air. She was sinking fast. All the fellows gave three cheers as she sank and the memory of that will stay with me as long as I live. Now that she had gone and darkness had settled down, we were all dazed, but we could hear the fellows talking to each other and some were telling jokes to keep up their morale. As far as I can remember, we were in the water about an hour and a half and then there seemed to be a rumbling sound in the water and soon three bright lights peered at us.

"They were star shells fired by H.M.C.S. Haida—out looking for us. It was really a perfect sight to see her nosing towards us, her long sleek bow gliding through the water. Such a sight I shall never forget. Nor will I ever forget the way our fellows rallied when they saw her coming or how spontaneously and almost as one voice, they started singing 'Roll Along, Wavy Navy, Roll Along'—and the strange part of it is that that song was composed by the skipper of the Haida whose calm voice was now calling to us, 'Come on, boys. Take it easy. Climb up. Swim for the ship's side.'

"God, when I think of it. His calmness and quiet dignity. It gave us the encouragement our very souls were needing—and he, too, was risking all to come back for us, with the enemy lurking all around. 'Come on, boys. Take it easy.' No one will ever know what those words meant to us, what they did to us.

"The boys on the Haida were lined along the decks and ropes were being thrown. I tried several times to grab a rope but they were so soaked with oil we just couldn't make it. Somehow, I got the notion to swim to midship where there was a scramble-net hanging over the side. I managed to hook on with one knee and that was as much as I could do. Someone reached down and gfrabbed me by the neck. Someone else shoved and I was landed on deck. For a while I couldn't move. I remember that someone picked me up and put me on the quarter deck. Then they cut off our life belts and clothing. The oil was so thick that no time could be wasted trying to unbutton the clothes. They just cut them off.

"Then they bundled us up in blankets and took us to the officers' cabins. Just then the "Action Bell" rang—and such a feeling as went over us! Here we were. No life-belts, no clothes and at the mercy of whatever might happen. Nothing did happen, and soon we heard the glorious sound of the ship's propellers, grinding away and heading for home port.

"After we had thawed out and after shivering for hours, the boys of the Haida came around and helped us to wash off the oil. Then they gave us warm clothing—a Survivor's Bundle from the Navy League of Canada. In that bundle were the warm clothes we needed so badly. I cannot speak too much of that bundle. It really did something not only for me but for all my buddies—to think that someone back home, some organization, had thought of the dangers we were liable to face and had had the foresight to provide for such an emergency. I must also mention that those new life-belts were simply wonderful. I would not be telling this story if it hadn't been for them.

"And so, we were on our way, and when we reached our Canadian base, H.M.C.S. Niobe, were each given a ditty bag, and my biggest thrill was when I saw that my ditty bag was right from my own home town—Hamilton, Canada!

"We stayed for a few days and then really came 'home.' I can't think of very much else except to say that I am very thankful to be able to tell you my story and that all I could wish for is that every one of the Navy League of Canada who works so hard could see the expressions of joy on the faces of the lads who received Survivor's Bundles and ditty bags.

"Your work is really appreciated, and I mean it most definitely from the bottom of my heart. I know how I felt, and I am now and always will be most grateful."

CANADIANS SEARCH OUT GERMAN MINES—Spr. M. J. Cotheau (Left), Yarmouth, N.S., and Spr. H. Zajac, Winnipeg, probe the cobblestones in Belgium for German mines.

SERVING OVERSEAS — Sgt. Max Botnick, RCAF air gunner, is stationed overseas. He is the son of Mr. and Mrs. I. Botnick, 190 Lansdowne street, and prior to enlisting a year ago, he worked at Genelco.

SUBSTITUTE FOR CORK

Ground peanut hulls provide the basis for a cork substitute used in bottle caps.

Girls Class At Knox Plan Hallowe'en Party

HAVELOCK, Oct. 19—(ENS)—The Girl's Class of Knox Presbyterian Church held their October meeting at the home of Mrs. George Kennedy Monday evening.

A discussion took place with regard to purchasing new curtains for the windows of the church basement and Miss Dora Ketchen and Mrs. L. Jack were appointed a committee to ascertain the quantity of material required and the cost and make a report to the next meeting. Five Christmas boxes were packed to send to boys of the congregation who are overseas and the class accepted an invitation to visit their minister Rev. J. Davey and Mrs. Davey at the Manse at Hastings next week.

It was decided that the next meeting would take the form of a Hallowe'en party at the home of Miss Dora Ketchen on October 30. At the close of the meeting a lunch was served by the hostess.

Name Incidental

SEMINOLE, Okla., Oct. 19 — (AP). — An 80-year-old man, applying for a marriage licence, was stumped when asked the given name of the 77-year-old bride-to-be. He said he reckoned he'd better go and check up, adding: "Most of my wives have been named Mary."

KEEPS STOVES BLACK AND BRIGHT

ZEBRA LIQUID or PASTE STOVE POLISH

DALY'S IS DELICIOUS

3 GENERATIONS HAVE ENJOYED IT

a Tea flavour that holds the preference of three generations as Daly's Tea has done must be extraordinarily good. It is. Try it. Ask your grocer for Daly's Tea.

THIS WEEK-END SPECIALS

AYLMER **Sweet Corn**	Cream Style 20-oz.	2 for 27c
HILLCREST **Cut Wax Beans**	20-oz.	2 for 27c
Peach Jam PURE	24-oz. Jar	29c
CLARK'S CREAM OF **Tomato Soup**		2 for 15c
Tomato Juice	CLARK'S 20-oz.	2 for 19c
Maple Syrup PURE	16-oz. Jug	35c
AUNT DINAH **Molasses**	16-oz. Jar	15c
Royal York Coffee	lb	35c
Rolled Oats	5 lb Bag	25c
SUNLIGHT and LIFEBUOY **Health Soap**		2 for 11c
Cooking Apples	½ Pk.	25c
Carrots or Turnips	2 lb	7c
Rolled Leg of Veal	lb	38c
Blade Roast of Beef (COMMERCIAL)	lb	27c

Fresh and Smoked Fillets, Sliced Salmon

PETERBOROUGH INDEPENDENT FOOD STORES

J. WILSON, Sherbrooke St. Dial 7615
LATIMER'S, McDonnel at Aylmer Dial 3586
HARRISON'S, Parkhill at Water Dial 4531
M. BRAUND, Chamberlain St. Dial 3564
RAY HEALEY, Lock St. Dial 4935
H. S. POWERS, 340 George, Groceries only Dial 5323
CROWE'S GROCERY, Armour Road Dial 9787

Fall OPENING OF SUPERB NEW FURNITURE STYLES

You should be as particular about your furniture styles as you are about your personal clothing. And when you stop to think it's a fact that in many cases, good, well designed, tasteful furniture costs no more than just drab, ordinary furniture. Here at the H. Florence Furniture Co. you get quality and experienced advice.

Smart Boudoir Lamps

A smart line of all kinds of Boudoir Lamps. Priced from .... 4.98 Up

Quality Living-Room Furniture Moderately Priced

3-Piece Chestefield Suite

3-piece Chesterfield Suite, modern style with heavy roll arms and back, spring-filled throughout, carved showwood trim in a very high-grade of velour covering, two pieces wine, and one chair in blue or green. The 3 pieces ....

169.00

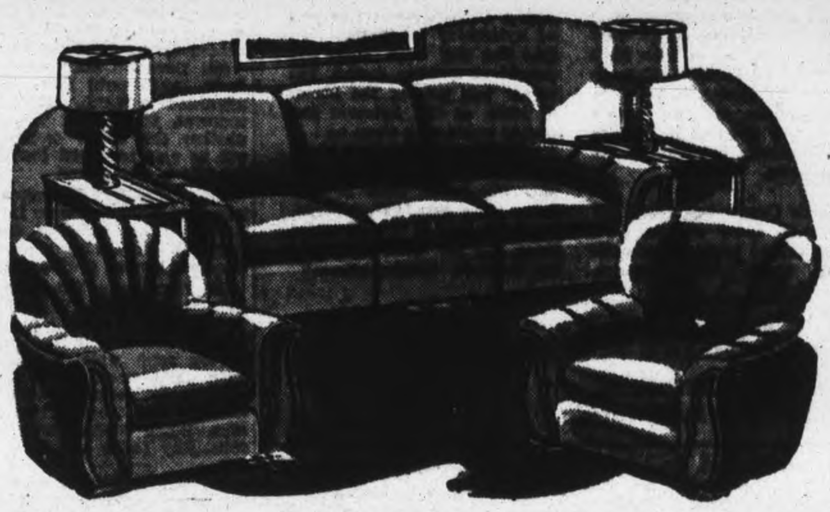

OTHER SUITES PRICED FROM 129.00 TO 289.00

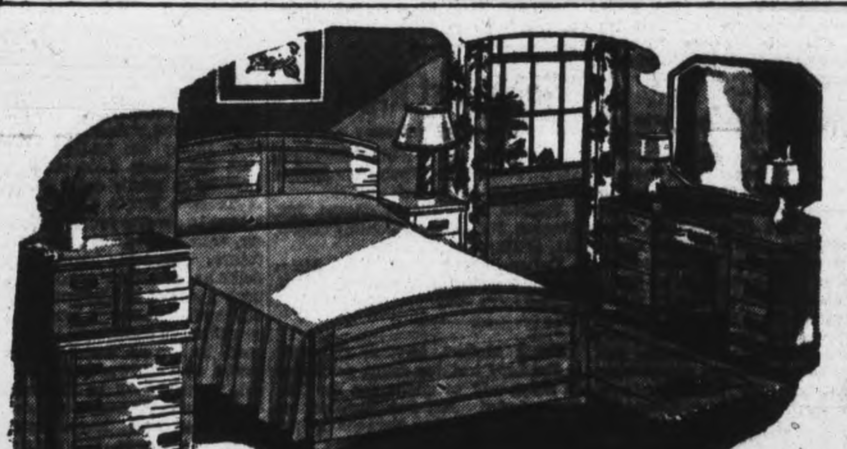

Fashionable

Bedroom Suite

In Matched Walnut

A smartly styled suite in lustrous, grained genuine walnut, bold waterfall front and two-tone decoration on drawer fronts, attractive drawer pulls in keeping with the style. Vanity dresser has spacious drawers and large Venetian mirror. Chest has four deep drawers, full size panel bed and bench to match. The four pieces ....

139.00

OTHER SUITES PRICED FROM 69.00 TO 298.00

A Dining Room Suite To Grace Any Home

Mahogany in 18th Century Styling

For you who appreciate the art of gracious living, this beautiful mahogany dining room suite, priced at a saving is a charming exponent of 18 Century design in an exceptionally rich, deep-toned mahogany polished to satin smoothness. Duncan Phyfe style table. Ladder back chair with a high grade damask cover in blue, breakfront, china cabinet and credenza buffet. 9 pieces ....

279.00

OTHER SUITES PRICED FROM 49.00 to 279.00

Terms In Accordance with the W.T.P and T.B. Regulations

H. Florence Furniture Co.
PETERBOROUGH, ONTARIO

204-206 Charlotte St.

Phone 7651

The Peterborough Examiner

Main Street Topics

BANK CLEARINGS

Total clearings for the past week amounted to $1,253,743 as reported today by the secretary of the Peterborough Clearing House.

ELECTION DAY.

The election of officers for the Kiwanis club for 1945 will be held Friday at the weekly Kiwanis luncheon.

CONSTABLE SEES DEER.

Provincial Constable Archie Grayling of Havelock, reports that while on a police business trip in North Hastings he saw a number of partridge and also ran across a number of deer. The latter seem to be plentiful.

READY FOR WINTER.

Peterborough's parks are practically ready for the arrival of winter. The park staff has been busy for several weeks making the seasonal preparations for the cold weather and the city's beauty spots are bedded down for the winter.

PLENTY OF THEM.

The police department have announced a drive on one-eyed automobiles and cars without lights at night and there are evident signs that there is plenty of material to work upon. There were three cars without tail lights practically following each other down Water street Wednesday evening.

OFF DANGER LIST

Cpl. Gordon Thomas Bocock, son of Mr. and Mrs. W. Bocock, 216 King George street, who was reported seriously wounded a month ago, was removed from the dangerously ill list on October 13. He suffered chest injuries between the ribs and the lungs.

PRESUMED DEAD

Missing since last February, Flight Lieutenant Harold Alton Hancock, son of the late George T. Hancock of Port Hope, is officially presumed dead in notification received by his mother. He was a nephew of W. J. Hancock of Peterborough. His father was for several years Reeve of Port Hope.

RUMOR FACTORIES

One thing Peterborough is noted for, is the strength and speed of its rumors. On a George street bus Wednesday evening, a woman was excitedly telling her friends that two or three people had been killed in the Wilson avenue fire. Along Main street, tales of woe and of lives lost were rising with all the fury of hot news!

BURNING OF LEAVES

Peterborough citizens with large piles of leaves around the house are advised that all precautions should be taken to keep the leaves from catching fire, which in turn might set a building on fire. Winds should be blowing in favorable directions before attempting to get rid of any leaves by burning them. It's best to consult with the fire department.

NEED CORRECT ADDRESSES

Two parcels sent to boys overseas for Christmas, by the Active Army Auxiliary, are being held in Ottawa, because the addresses were not complete. In both cases the unit was missing. Anyone knowing the full address is asked to contact Mrs. D. Diplock, 512 Weller street. The names are: Pte. J. A. C. Keon, B-129031, RCAMC, C.A.O. and Gnr. W. J. Bennett, C-1986, C Btn CATCI, C.A.O.

IN TORONTO

Mayor Hamilton is in Toronto for several days attending the convention of the Ontario Mayors' Association.

ANOTHER ALARM

Firemen were called out again close to 2 o'clock this morning, to extinguish flames that began from a smouldering ember at the Wilson avenue fire of Wednesday evening.

BOYS HELP

Boys of the neighbourhood helped firemen Wednesday evening at the Wilson avenue blaze, by taking lanterns and directing traffic, as well as other needed jobs with the lanterns.

ELECTED PRESIDENT.

C. Frank Kitney, superintendent of the Little Lake Cemetery, was elected president of the Ontario Cemeteries Association for 1944-45 at their conference Wednesday at the King Edward Hotel, Toronto.

CAN GET FILMS

Films and projecting equipment from the National Film Board will be available to any scout group in the city, Quirt McKinney, who presented films for the Scouters' Club Wednesday evening, advised the visiting scout leaders.

D.F.C. CITATION.

Flt.-Lieut. Kenneth Johnston, 66 Lee street, who has been awarded the D.F.C., received his decoration because he has completed in various capacities, numerous operations against the enemy in the course of which he has invariably displayed the utmost fortitude, courage and devotion to duty.

4 District Men Are Casualties

Four men from the Peterborough district have been reported casualties overseas, according to an official announcement made today both by the Department of National Defence, and the Department of National Defence for Air. The only airman mentioned was Flying Officer Harold Alton Hancock, son of Mrs. G. T. Hancock, of Port Hope, who after being reported missing on active service, is now for official purposes, presumed dead.

Serving with an Eastern Ontario regiment overseas, Pte. Kenneth Gordon Hobbs, son of Mrs. Mercy Hobbs, 2 Olivers Lane, Lindsay, has been listed "killed in action".

Serving with the Royal Canadian Army Service Corps, Pte. Stanislaus Hotts, whose sister, Mrs. Bernadette Meraw, lives in Tweed, was reported severely wounded. Pte. Ernest Earl Hawkins, son of Mrs. Jean Hawkins, Bird's Creek, was reported missing on active service. Bird's Creek is north of Bancroft.

Durable Fellow

HAMILTON, Oct. 19.—(CP). — Paul Keat of Hamilton is only two years old but he's proved himself durable. He fell off his tricycle and over the side of Hamilton mountain, tumbling 75 feet. His arm was hurt and he was shaken up. Police found him under a tree after his mother reported him missing.

Free Lecture on CHRISTIAN SCIENCE

by HERSCHEL P. NUNN, C.S.B.
of Portland, Oregon

Member of the Board of Lectureship of the Mother Church, The First Church of Christ, Scientist, in Boston, Massachusetts.

Announced by
First Church of Christ, Scientist
Peterborough, Ont.

in the Collegiate Auditorium
McDonnel Street, Peterborough

On the Subject:
"CHRISTIAN SCIENCE: The Science by which we come to know our true selves"

Thursday Evening, October 19
at 8:15 o'clock

• THE PUBLIC IS CORDIALLY INVITED •

General Canvass In County, City Set At $2,300,000

Rural and Urban canvassers for the Peterborough unit in the 7th Victory Loan have all been appointed and schooled and are now ready to commence their drive on Monday to raise $4,600,000 an increase of $100,000 over the objective in the 6th Victory Loan.

The objective for the general canvass in the city has been set at $1,675,000 an increase of $125,000,-000; while the objective of the rural section has been set at $625,000 or an increase of $25,000. With smaller payrolls the objective of the payroll section has been set at $900,000 or $50,000 less than in the last loan. Hence the general canvass in the city and county has been asked to assume the increase of $100,000 in the objective and the $50,000 loss in the payroll section.

The general canvass in Peterborough is made up of four groups selected names, group payroll, banks and city residential canvass.

Placed in City Canvass

The section of North Monaghan which will be coming into the city in January 1 has been included in the city canvass with the result that North Monaghan's objective has been lowered $20,000 and this amount added to the city canvass. The rural section is hence being asked for $45,000 more than was raised in the 6th loan.

Henry Batten again will be the canvasser in the rural area of North Monaghan and he has been given an objective of $20,000. Gordon Hancock, Arthur Morris and Erie Pearson will canvass Smith Township for $105,000 or an increase of $15,000 but $4,600 less than was raised in the spring. Otonabee with Peter Mather, J. S. Henderson and V. W. O'Toole canvassing the objective is $140,000 an increase of $10,000. James Gifford in Ennismore has an increase of $3,000 or an objective of $15,000. There is a $2,000 increase for Harvey, Burleight, Anstruther and Chandos where the objective is $47,000 and the canvassers are Rev. C. A. G. Spence, Cecil Pelton, and W. R. Nicholson. Asphodel where 128.95 per cent of the 6th loan objective was obtained will be asked for $45,-000 an increase of $7,000. Harry Morgan will again be canvassing this township, the village of Norwood which has about the highest percentage of subscribers per 100 population in Ontario will again be asked for $56,000 and W. H. Giffen is in charge of the canvass. J. Healey is in charge in Douro were the objective of $35,000 is unchanged. Dummer has an increase of $5,000 with an objective now of $35,000. The canvassers are William Darling and Alex Ross. Charles H. Hunter is handling Lakefield whose objective of $55,000 remains unchanged. E. J. Leeson of Havelock is in charge of Belmont and Methuen where the objective of $25,000 remains the same and in Havelock Mrs. Cora K. Lancaster and H. T. Mathison are canvassing for an objective of $45,000, an increase of $3,000.

Those in charge of the general canvass in Peterborough are divided into eleven teams. The group payroll is Jack Sinclair, R. H. McClellan and E. Garth Braund; selected names Lionel Browne, V. Gallon and W. S. Rose. Other teams are tea A, Rufus Payne, Lou Brooks and W. Roberts; team B, Jack Curtis, M. H. White, and T. J. Lawlor; team C, W. E. Metheral, James Skinner and Victor Tully; team D, Joseph Londerville, C. A. Gallagher and M. B. Pringle; team E, N. Schaus, George Heron and J. A. Troke; team F, R. Irwin, J. D. Anderson, and Fred Revoy; team G, John Lee, James Juby and W. P. Kinlin; team H, A. J. McClellan, A. E. Cauley and Stan Darling; team I, Arnott and Mrs. E. C. Moore.

Didn't Fly Back

OKLAHOMA CITY, Oct. 19. — (AP).—Police here, and in other southwest cities, dash out every time a plane goes over. They are watching for a ship rented by a pilot here Monday. He flew away—and never flew back.

Gets Out First

KITCHENER, Ont., Oct. 19. — (CP).—First out of the room when the fire drill signal sounds at a Kitchener public school is a crippled 10 year old girl. Two boys who sit nearby carry her out first —and fast.

KILLED IN FRANCE — Serving with the North Nova Scotia Highlanders in France, Captain John Norman Stephenson, son of the late Mrs. J. L. Thompson, 627 Walkerfield avenue, has been officially reported killed in France September 7. Twenty-nine years of age, Capt. Stephenson was previously reported "missing" September 13.

Several Bands To Appear In Loan Parade

The Seventh Victory Loan parade Tuesday at 8 p.m. from the armouries may seem but a repetition of the familiar features of other Victory Loan campaigns.

But,—the people of France and of Belgium would not say so if they could make their voices heard during the next three weeks. And the Athenians and next in the order of release, the Czechs of Belgrade.

Canada's Victory Loans have been milestones of the progress of the war, from the first years of anxiety and slow adjustment to the stern actualties of war to this autumn of 1944 and today's headlines of Hun despair in calling upon their old men and women, their little boys and girls to dig defences for the brutal army that rattled across the borders of Poland away back in 1939.

That is what the Seventh Victory Loan parade next Tuesday night represents, the gradual advances of Allied armies and arms, backed by their homefolks, into the territory of the Germans, regarded by them inviolable.

Lieutenant-Colonel James Turnbull, O.C., No. 32, CAMC (B) Training Camp, has been asked to take charge of the parade as Marshal, and composing the parade ranks will be the present strength of the Peterborough Training Camp; Prince of Wales Rangers; 4th Reserve Battery; Sea and Air Cadets; with cadet bands, Salvation Army Band, and also the Medical Corps band from Camp Borden.

The route of the parade, marching off at 8 p.m. from Confederation Square, is north to McDonnel street, George, King, Aylmer, Charlotte, George Murray, returning to the Park.

WO-1 Harry Thompson is conductor of the band from Camp Borden which arrived in the city this morning frankly to add some color to the opening of the Seventh Victory Loan. It is the band of the Machine Gun training centre at Camp Borden.

W.E.A. Holding Discussion Class

Meeting at the Chamber of Commerce Board Room recently under the auspices of the Workers Educational Association, a group of citizens discussed the formation of a series of Fall and Winter classes and discussion groups.

Albert Borland, Peterborough secretary of the association, brought in a report from a former meeting recommending that the discussions centre around the question of post war reconversion.

On the suggestion of John Wigdor, Toronto, National Assistant Secretary of the W.E.A., the first discussion group will be on the question of U.N.R.R.A. and will consist of the showing of a film on this important question with discussion after the film. The film is a product of the National Film Board and deals with matters of particular interest to Canada insofar as U.N. R.R.A. is concerned. Arrangements are now going ahead for the showing of this film and the tentative date set is November 2.

It is to be hoped that many citizens will avail themselves of the opportunity of getting first hand information on the United Nations Rehabilitation and Relief Association. A prominent Toronto spokesman on the question will be present at the meeting.

It will be recalled that the W.E.A. conducted classes in adult education on economics, phsychology, municipal affairs and a range of other subjects at the Collegiate prior to the outbreak of war with tutors attending from the University of Toronto.

"With the end of the war in sight and with the many restrictions which augured against the continuance of W.E.A. in Peterborough now seems the opportune time to get these adult education groups started again," stated Albert Borland, local secretary of the association.

Personal Gifts To Offset Robomb Attacks

For seven nights in a row the enemy has made robot or flying bomb attacks on the south and eastern parts of the British Isles, creating still a further need of assistance, which becomes all the more imperative as the colder and more stormy portion of the year approaches, for reports still tell of damage to property and casualties being caused, necessitating the procuring of new places of abode for those thus afflicted, besides providing them with replacements to set up homes to take the place of the belongings that have been lost in this manner.

Since the early part of last July, the Peterborough and District British War Victims Fund has been reporting in this column about once every week, a list of purely personal gifts that have gathered in the interim between each report to mark specially the personal interest that the residents of this city and district are taking in the plight of those who need this help, for since the robot bombs in proportion have been causing damage to both life and property on a much larger scale than that which followed the great attacks in the blitz of 1940 and 1941, some citizens including His Worship Mayor Hamilton, felt that a much wider personal interest could do much to offset this latest attempt by the enemy to prolong the war; besides giving ample proof that the people in these parts were still intensely sympathetic to the needs that this danger was causing to the people in Britain.

There is nothing that speaks of a personal interest just so much as practical assistance in this same personal way by an individual secrifice to help other people, giving each and every one a sense of inward joy at having done something personally to alleviate the sufferings of others, which could also be ranked as an act of thankfulness at our own security in comparison to those who are so placed in the front line of attack in the zone of hostilities.

$450 in Personal Gifts

If any one entire personal list of donations amounted to $450 in a collective way, that would really be big news, but when one individual has by a steady monthly contribution given that much by herself, that really should be more so, particularly when it is known that the donor by no means comes within the class who can afford to live in a lavish manner. This lady known as "In as Much" is for the 45th time included in this daily report on behalf of the fund.

The list of gifts today might be considered fairly representative of the city and district as a whole, for one can note gifts from Sydney C. Boyles at Cavan, A. and R. Chase at Lakehurst and Miss Minnie Williams at Havelock, together with some six contributions from people residing in the city itself, all of whom it can be definitely stated have had the welfare of the sufferers from air raid attacks over Britain at heart in a personal way over a long period of time, as shown by the manner in which from time to time they have helped the fund along.

Another of those beautiful family remembrances is included in this list to mark the birthday of a loved parent who has now passed to the realm beyond, this being a lovely way to express their appreciation of the parental care in the days gone by.

Previously acknowledged	$82,154.57
In as much (45th donation)	10.00
A. and R. Chase, Lakehurst	5.00
Miss Minnie Williams, Havelock	2.00
Sydney C. Boyles, Cavan	5.00
W. Atkinson, 35 Lansdowne	5.00
A. T. Pink, 124 Dublin	5.00
R.J.M., receipt No. 3930	5.00
J.D., receipt No. 3937	5.00
In loving remembrance of Dad, S.J.R.	2.00
Total to date	$82,196.57

No Wartime Striking In Food Industry

"We have something like that in our industry at Welland not exactly a master agreement as in the packing house action, but we are asking for a union shop and dues check-off," said a member of United Electric, Radio and Machine Workers in a comment on the position of their delegates at the Canadian Congress of Labor convention in Quebec.

"Our leaders, Mr. Jackson and Mr. Harris, both of whom are well known among the Peterborough members, were committed by our Union's "No wartime strikes" in their statement that they could not consistently advocate a strike in a branch of the food industry while the war continued. The "U.E." workers gave this pledge to their industry, their nations and to the men in the fighting areas, and we have gone along now into the sixth year bound by that undertaking and living up to it. I believe we can say that in the prosecution of the war we have been upholding the hands of government. We have been making demands ourselves, but we haven't stopped war work."

Rummage Sale
[illegible] GEORGE STREET
(Opposite Y.M.C.A.)
SATURDAY, OCTOBER 21
9 a.m. to 5 p.m.
Auspices Catholic Junior League

COOK AT HOSPITAL—Sgt. W. R. Sedgwick, whose wife lives on Maniece avenue, is a cook at an RCAMC hospital in England. He enlisted with the S.D. and G. Highlanders, later transferring to the RCASC. Sgt. Sedgwick was wounded in an air raid last November, and was in hospital until March. In his last letter, he mentioned that Sgt. J. M. Sexsmith, who has been awarded the Efficiency Medal, was a patient in his hospital. He is the son of A. E. Sedgwick, Maniece avenue, a brother Victor is a sergeant with the Prince of Wales Rangers (RF), and "Red" Sedgwick, barber, is another brother.

Rev. S. Johnston Is Called To St. Paul's

Rev. Samuel Johnston, minister of Queen Street Presbyterian church, Toronto, received a unanimous call from the congregation of St. Paul's Presbyterian church to become its minister. The congregation meeting held Wednesday evening was well attended an was presided over by Rev. W. Patterson of Millbrook, the interim moderator.

Four names were presented to the congregation and Mr. Johnston after the first ballot receivd a unanimous call. St. Paul's church has been vacant since the first Sunday in September when Dr J. S. Smart left for the United States and his new work under the Publications branch of the Presbyterian church.

Vivian Postpones Visit To City

Hon. R. P. Vivian, M.D., provincial Minister of Health, has postponed his visit to Peterborough until next week, City Clerk Outram informed the Examiner today. "The Minister was expected on Saturday to meet members of the council and especially the Civic Hospital committee," Mr. Outram said. "He sent us word today that he is not quite prepared to discuss with the committee a subject of first importance to them, but he expects to be able to make some definite statement probably next week. He said he would let us know as soon as possible when he would be here."

Employees Of Quaker Oats Co. Complete Victory Loan Canvass Going 35 Per Cent Over Objective

Employees of the Quaker Oats Company have completed their joint subscription to the Seventh Victory Loan, and will report this evening to Hon. J. L. Ilsley, Minister of Finance, an increase of 35 per cent over their objective of $48,600.

Payroll canvass at the Quaker Oats has amounted to $65,750. The job is done and manifestly has been done quickly.

On the swift heels of their contribution to the Peterborough Memorial Centre of only a few weeks ago, when the Quaker Oats employees were the first to turn in a collective cheque from the city's industrial groups, they turned their spirited attention to the new Loan and have wound it up with a substantial increase days before its official opening on Monday.

The 35 per cent over objective responds to the letter of the appeal of Hon. Mr. Ilsley to the people of Canada to make this Seventh Victory Loan the largest of the war-winning series. The Quaker Oats employees have written a new and fast moving chapter in the splendid story of the Payroll Canvass of Peterborough's industries, and it will be told in its simple but heart-warming simplicity to the Minister at the dinner this evening at the C.G.E.-Genelco cafeteria which has been arranged to touch off the drive of the next three weeks in the city and county.

Incidentally, there is going to be a party for the Quaker folks at the Y.M.C.A. Friday evening as a celebration of the accomplishment of the employees in anticipating the visit of Mr. Ilsley and of their happy position in being able to inform him that their subscriptions are all signed and ready for delivery to the Finance Department's local commitee, which is headed by Gordon S. Matthews.

Text Of Report

The greeting from the Quaker Oats employees which will be read on their behalf by Reg. R. Faryon, president of the Quaker Oats Company in Canada, to the Minister of Finance follows:

The Honorable J. L. Ilsley
Minister of Finance
Ottawa, Canada
Dear Mr. Ilsley:

We, the employees of The Quaker Oats Company of Canada Limited, feeling that you had greatly honored us and the City of Peterborough in coming here, thought we should recognize and reciprocate this honor in some suitable way.

Therefore, we decided to anticipate your appeal for the purchase of Seventh Victory Loan Bonds and we are glad and proud to be able to report to you that we have already not only met our objective, but over-subscribed it by some 35 per cent.

In accomplishing this before the main campaign has even started, we have hoped to demonstrate:

(1) That we deeply appreciate not only that you have taken time from your happy life to come here, but the great personal service you are rendering our country in this desperate war.

(2) That we feel that this Seventh Victory Loan is the most important of all Loans and that, consequently, we have considerably increased our subscriptions over previous War Loans.

(3) That by conducting our campaign in this manner we have not only saved much time and effort on the part of the National War Finance Committee, but we have also saved many work hours of our own, which in previous Loan campaigns had been taken from the production of vital war supplies.

We would further like to pledge to you, Sir, and to the valiant members of our Forces overseas our continued enthusiastic support of all and everything to bring complete and final Victory."

Rufus Payne Is New President Of Lawn Bowlers

By HERB MARTIN.

At the first meeting of the 1945 board of directors of the Peterborough Lawn Bowling Co., held Wednesday evening, Rufus Payne was chosen president, Harold Freeman vice-president, and Fred M. Brown secretary-treasurer.

In selecting Mr. Payne for president, the board honored a man who served as vice-president during the 1944 season, and has gained wide experience, having been on several of the committees. Last year he was co-chairman with Ken Sloane on the membership committee.

He is well and favorably known not only in local bowling circles, but in all clubs in this district. With a strong board to support him, he will no doubt give the Bowling Club real leadership.

Harold Freeman, as vice-president, has come up from the ranks, and deserves the honor. He has been on almost every committee, and last year was chairman of the games committee. He, too, has gained much knowledge and he should be of great assistance in carrying out his duties as vice-president. Congratulations are in order to both of these gentlemen.

With regards to the chairmen of the different committees, the board apparently adopted the attitude of the annual meeting—re-elected all of last year's chairmen; and so now just as soon as the chairmen choose their committees the organization of the Peterborough Lawn Bowling Club will be in first-class condition to go ahead with their work for the 1945 season.

1945 Officers.

President—Rufus Payne.
Vice-President—Harold Freeman.
Secretary-Treasurer — Fred M. Brown.
Greens Committee—Harold Freeman and Robert Hendry (co-chairman).
Membership Committee — K. Sloane and Percy Moore (co-chairman).
Greens Committee—Benj. Ches[illegible] (chairman).
House and Property Committee— H. Beatty (chairman).
Publicity Committee—H. R. Mar[illegible] (chairman).

PERSIAN ORIGINATION

Chess gets its name from the Persian word "shah" meaning King.

W. R. TURNER
Phone 4971 — 195 Simcoe [illegible]
Heating—Plumbing
Sheet Metal Work
CONTRACTING, JOBBING REPAIRING
"CRANE" PLUMBING FIXTURES
"IRON FIREMAN" STOKERS
"HECLA" FURNACES

Hear the Hon. J. L. Ilsley
SPEAK IN PETERBOROUGH OVER
CHEX, TONIGHT 7.30 P.M.
TO THE
7TH VICTORY LOAN
Payroll Savings and General Sales Meeting
FOR THE COUNTY OF PETERBOROUGH AT THE GENELCO CAFETERIA

VICTORY BOND
AUCTION AND FREE DANCE
KEENE, FRI., OCT. 20, 8 P.M.
NORWOOD, SAT., OCT. 21, 8 P.M.
LAKEFIELD, MON., OCT. 23, 8 P.M.
PETERBORO, TUES., OCT. 24, 9 P.M.

Many of the following articles will be auctioned – and presented FREE to the persons who pledge themselves to
BUY THE HIGHEST AMOUNT IN VICTORY BONDS
1 No. 4 Junior De Laval Separator; Tons of Feed; Tons of Fertilizer; 1 Johnson Iron Horse; Horse Blankets; Paint; 12 Clocks; Batteries; Electric Fence; Chicks; Canned Goods; Carpet; Farm Implements, and many other things too numerous to mention.

Every patriotic citizen in the community and district should join in this big fun-making rally for the 7th Victory Loan. Come and enjoy these Big Free Shows and win some useful articles—simply by pledging yourself to buy Victory Bonds

Senator Favors Jewish State

TORONTO, Oct. 19—(CP)—Senator Alben Barkley, Democratic leader in the United States Senate, said Tuesday tha tthe justice to the Jews demands that Palestine be made an independent Jewish state after the war.

"When the war ends I will be disappointed and the conscience of mankind will be disappointed if Palestine is not made an independent Jewish commonwealth, said the Senator who was participating in an open forum of the Herzl Zion Club. Other forum speakers were Rabbi Barnett Brickner of Cleveland and Phillip Joseph, formerly of Palestine, and now of Montreal.

Both U.S. political parties favored an independent Jewish state in Palestine, said the Senator.

WAR'S EASTERN FRONT—The entire eastern front of the war in Europe is encompassed by this map. The last European ally of the besieged Reich, Hungary, has sought a truce with the Allies even as the Russians push ahead on a 2,000-mile front toward the back door to Berlin. In the north, the Red Army follows up its successes at Riga which renewed pressure against East Prussia and in the south, the outskirts of Belgrade have been reached.

Quebec Troops Held To Last

By ROSS MUNRO
Canadian Press War Correspondent

WITH THE CANADIANS IN HOLLAND, Oct. 19—(CP Cable).—A company of the Royal Montreal Regiment fought in a savage action on the Leopold Canal, battling alongside Western Canadian infantry in the most gallant fight on this front since the struggle of the ill-fated British "Red Devils" at Arnhem.

Behind sheets of fire hurled across the canal by flame-throwers, the 80 men of this company crossed the waterway in assault boats just before dawn October 6 in the first Canadian attack on the Schelde pocket. For 6½ hours they clung grimly to the slim bridgehead they had won or their sector.

Crack German troops hurled everything they had at them. The Montrealers did not yield although their casualties mounted hourly. Their backs to the canal, they refused to give up a dike they held. Western troops joined them at noon and the gallant R.M.R.S. continued to fight with the prairie men.

The bridgehead was held for four tumultuous days and then the Germans pulled back. The first round in the battl- of the Schelde was won.

HERE IS THE CAPITAL OF FORMOSA—Pictured here is the capital city of Taikhoku, Formosa. This is the northern section of the city.

WATER DIVINER AT 93

NORWICH, England — (CP). — Jabes Barnes, 93, who has quite a reputation as a water diviner, has been given the official title of water consultant to the Freebridge Lynn Rural Council, Norfolk.

NURSE WAS HIS WIFE

LONDON — (CP). — When Capt. B. H. Valentine, Kent and England cricketer was being put in an air ambulance in Normand, he was surprised to find that one of the nurses was his wife.

Robot Bomb Losses Mount Again

LONDON, Oct. 19 — (CP). — Heavy casualties were reported today in a small town in southern England which suffered one of its worst blows of the war as the Germans continued their flying-bomb attacks for the eighth successive night.

An entire row of houses in the community was destroyed by a robot which plowed into the earth after being hit by anti-aircraft fire. Rescue workers still were digging in the ruins this morning for dead and injured, but the total number of casualties remained uncertain.

Flying bombs also fell in other scattered areas.

In some districts lightning-like flashes lit up the sky — seen far beyond the range of the sound of the explosion. Speculation developed as to whether the Germans were experimenting with some new type of explosive.

BUY BONDS — INVEST IN VICTORY
"SALADA" TEA

I KEEP 3 BOTTLES HANDY -and save endless steps!
15c
FOR THE KITCHEN LAUNDRY and BATHROOM
KEEP JAVEX in the kitchen to bleach stained sinks and drainboards—and for dozens of other cleaning tasks. Keep it in the laundry as "first aid" every washday—removes stains from linens and cottons—assures a dazzling white wash. Keep it in the bathroom to clean and whiten closet bowl, bath, basin and tiles.
AT YOUR GROCER'S J-19
Javex
DIRT'S WORST ENEMY

Claims Bulgars Massacred Greeks

ATHENS, Oct. 19—(CP-Reuters)—The Archbishop of Greece, Dr. Damscinos, said today that German destruction in the south and Bulgar ravages in the north had almost killed Greece and "if the Bulgarians are not punished for their crimes I will declare publicly that there is no justice on this earth."

The Archbishop, prematurely aged and almost broken in health, who is celebrating his 54th birthday today, told the story of a massacre at the village of Karlavrita where 80 Germans had been killed, and the Germans decided to destroy the entire population of the village.

He said.

"The Germans gathered every man, woman and child (about 1,000) into the village square. There they told all males of more than 14 to kneel down.

"The women and children were removed to a school building opposite, from where they could see all that went on. The men were then machine-gunned where they knelt and the school building was set on fire.

"For about 10 minutes babies could be seen falling from windows as their mothers threw them out in an effort to spare them being burnt.

"Eventually a German officer, who himself could not stand the horrible scene any longer ,rushed up and broke open the doors. It was too late. Very few women escaped."

The atrocities committed by Bulgarians in Macedonia and Terace were even worse, the Archbishop continued. There more than 50,000 Greeks were massacred. An attempt was made so to reduce the Greek population that the Bulgarians would no longer be in the minority, he said.

Lindsay Boy Given Reformatory Term

LINDSAY, Oct. 19 — (Special). — A 16-year-old Lindsay boy, George Grahan pleaded guilty of forging a cheque for $250, which he found in Lindsay and cashed in Peterborough, and spending the amount on girls in three days. The cheque, from the law firm of McLaughlin, Fulton, Stinson & Anderson, was in favor of Scott's undertaking parlors and was cashed last March.

A second charge of forgery was preferred when Graham attempted to cash a cheque from Canada Packers, Ltd., in favor of Mr. Darling, a farmer, for $164.80, which he endorsed. Graham said he found the cheque on the road near Omemee.

Graham was sentenced to two years less one day, as well as an indeterminate sentence of one year in the Ontario Reformatory, the sentences to run concurrenty.

Missing Flier Given Rank Of Flt. Sergeant

NORWOOD, Oct. 19 — (ENS). — A letter has been received from the R.C.A.F. records officer by Mr. and Mrs. G. Bitten telling them that their son Fred Bitten was promoted to the rank of Flight Sergeant with effect from January 17, 1942. Flt. Sgt. Bitten has been missing since February 1942. This is based on a policy whereby aircrew members who have been recommended previously by their commanding officer for the next higher rank and would have received the promotion but for the intervention of untimely death.

"It is my sincere hope you may find sustaining comfort in the knowledge that the qualities of your gallant son are thus recognized," the letter continues, "and it is regretted that this could not be passed to you earlier but delay was unavoidable."

Oppose Rail Grading

LONDON, Ont., Oct. 19 — (CP). — A group of Middlesex beef cattle men at a meeting here last night endorsed a resolution expressing opposition to rail and consumer grading of beef. The resolution will be forwarded to the Canadian Shorthorn Breeders' Association, which has been considering the advisability of introducing a consumer system similar to one in operation in British Columbia. Under this type of grading, beef is classified before it goes to the retail store.

NEW MINISTER—Hon. Brooke Claxton who enters Mackenzie King's Cabinet as Minister of National Health and Welfare.

Send the Youngsters — RED & WHITE
Specials for Thursday, Friday and Saturday, October 19, 20, 21, 1944
COWAN'S PERFECTION COCOA 16-oz. Tin 25c
DARES—The superb biscuit GRAHAM WAFERS - - lb. 25c
RED & WHITE — Artificial, 2 oz. VANILLA & LEMON EXT. 3 for 25c
CANADA CORN STARCH - - 1-lb. Pkg. 10c
CATELLI CHEESE-A-RONI
Just takes six minutes to prepare this tasty, nourishing dish of appetizing cheese and macaroni 19c
SUNKIST—Size 344 CALIFORNIA ORANGES Doz. 27c
CATELLI READY CUT MACARONI - 16-oz. Pkg. 10c
AYLMER VEGETABLE SOUP - 2 Tins 19c
RED & WHITE COFFEE - - - - - lb. 45c
CLEANS TOILET BOWLS FLUSHO - - - - - Tin 23c
FOLIFLOR WAX - - 1-lb. Tin 49c
BLACK or BROWN 2 in 1 SHOE POLISH - 2 for 19c
QUAKER PUFFED WHEAT SPARKIES - - 3 for 25c
SHREDDED WHEAT BISCUITS ..... 2 pkges 23c
JOHNSON'S BABY POWDER .... pkge. 27
QUICK QUAKER OATS, lge. pkge. with glass 27c
Brighten Your Silver Quickly, Easily, Safely...with Silvo LIQUID SILVER POLISH No. 6 Bottle 25c
Oxydol Med. Pkg. 25c
LADY GODIVA Soap 3 for 14c
IVORY—Medium Bar Soap 2 for 13c
HAWES'—Cleans and polishes furniture quickly LEMON OIL POLISH 12-oz. Bottle 25c

Zeller's
RETAILERS TO THRIFTY CANADIANS

STOREHOURS:
Monday to Friday, 9 to 5.30
Wednesday ..... 9 to 12.30
Saturday .... 9 to 6

Fashionable Millinery
Of wool felt, smart and becoming. Novelty trim, black, brown, navy, moss green and purple . 1.98

SMART SKIRTS
Finely finished skirts of Alpine, and wool flannel cloth, in plain or gored styles. Many colours to choose from, including brown, black, green, navy or grey. Sizes 14 to 20. 3.98

BLOUSES
This beautiful blouse as shown above, is made of lace-trimmed white crepe, with fluffy jabot that makes this model a piquant companion for a tailored suit, or skirts .. 2.98

KIDDIES' SKI SUITS
Warm blanket cloth ski suits with kasha lining, zipper or button front. Smart two-tone effect, separate parkas. Colours include wine and royal blue, grey and scarlet, brown and aqua, royal and scarlet. Sizes 7 to 10 .... 7.97

Gift Sets
LADIES' BATH SETS—Containing bath salts and cologne, or face powder and cologne. Attractively boxed 49c
DERNEY'S 3 SECRETS — 2 and 3-piece sets 1.00
BATH POWDER 1.00
MEN'S SHAVING SETS—2-piece containing lotion and shaving soap and 3 piece containing hair lustre, tooth powder and hair tonic 49c
5-piece sets: tooth powder, shaving lotion, hair tonic, shaving lotion and talc 79c
BABY'S GIFT SET—Consisting of Baby's Own Powder, Soap and Oil. Smartly boxed 60c
Jergen's Lotion Two sizes ... 25c and 47c
Trushay The amazing new beforehand lotion, so effective it can be used before daily soap and water tasks 49c

HEAD SHAWLS
Triangular brushed rayon shawls, with wide fringed ends and ties. White, red, royal blue, paddy green wine, brown 89c
Triangular Head Shawls
Beautiful head shawls that are all the rage this season in brushed rayon or wool material with or without hood attached, contrasting fringe and embroidered trim, many bright colours to choose from 1.29
HEAD KERCHIEFS
Fascinating head kerchiefs with all over looped fringe. Approx. 27½ x 27½. In white, royal blue, brown and fuchsia 89c
DAINTY NECKWEAR
Collar and collar and cuff sets in dainty, pique, sheers, satins and bengaline, all white, many styles 25c

MEN'S & BOYS' WEAR
Men's Combinations
Heavy cream ribbed combinations, with button front, long sleeves and ankle length. Sizes 36 to 44 .... 1.69
Men's Handkerchiefs
Large size men's handkerchiefs with fine hem, in white, airforce blue and khaki 10c
Men's Ties
Gay stripe, allover and check patterns, imported silk 65c
Boys' Pullovers
Fine rib, knitted sweaters with V neck, warm and comfy. Colors maroon, royal blue and navy. Small, medium and large 1.95
Boys' Ski Caps
Frieze cloth ski caps, warmly lined with ear flaps. navy only 59c

HOUSEHOLD NEEDS
Bed Throws
Cosy and pretty bed throws. Size 64 x 80 inches with choice of burgundy, blue or green, with satin binding. Zeller value, each 6.95
Grey Blankets
All wool blankets in standard double bed size 64 x 80 inches. Popular weight for cold weather. Zeller value. each 4.95
Window Shades
Size 36 x 72 inches. Washable, cream, green and white 39c
Luncheon Sets
Windmill design, approximately 36 x 36 inches, four serviettes. Thrift value 1.00
Quilt Batts
Of soft, fully bleached cotton, 1-lb. pkg. 45c
Drapery Material
Novelty weave and floral pattern cretonnes, 36 inches wide. May be used for drapes, upholstering or bed-spreads. Per yard 1.00

TOY NEWS
A wide assortment of games, including Rummoli, Parcheesi, Jig Saw Puzzles, Checkers and Board, Domino Set, Walt Disney Puzzles and many others 25c
WALKING DOG—When pulled along the floor, walks like a real dog 1.79
SUSIE THE CAT DOLL—Washable, oil-cloth dolls, unbreakable, approximately 17 inches 79c
PLASTIC BALLS—Four inch size 49c
MOVING VANS AND TRUCKS 1.00
LADIES' SUEDE PUMPS
Smart, dressy suede pumps, high cuban heel. Right for right now. Sizes 4 to 8, A and C widths. Per pair 2.25
LADIES' SLIPPERS
Large assortment of comfortable slippers, including floral prints, paisleys, embroidered satin, and crepe trimmed with maribou. Sizes 4 to 7. Pair 98c
CHILDREN'S SLIPPERS
Plaid Everetts, with soft sole and padded heels, turn-down cuff, Pom Pom. Sizes 4 to 10 .... 44c

Crystal Mirrors
Beautify your rooms with these crystal mirrors, round, square and octagon shapes, with pie crust edge and rosette hangers.
18 inches in diameter 1.98
24 inches in diameter 2.98

GIFT SEALS AND TAGS 5c
GIFT TYING RIBBON—6 yards 5c
RAYON RIBBON—RED—6 yards 10c
CHRISTMAS CARDS—2 for 5c and 5 for 5c
GIFT WRAPPING TISSUE—Roll 5c-10c

Flags for Victory
Union Jack, Canadian Ensign, Stars and Stripes, 6 x 8 inches, and 9 by 14 inches, cotton, 5c and 10c; 14 x 18 inches, 15c; 18 x 30 inches, 25c.
FLAGS, 10 x 15 inches Australia, Russian, China, Poland, Czechoslovakia, 10c.
BUNTING FLAGS—1½ ft. x 3 ft. 1.79; 3 ft. x 6 ft. 3.50.

STYLES FOR MISS JUNIOR—Tunics in navy and black. Pleated all round with belt. Sizes 7 to 14x 2.98
GIRLS' BLOUSES — Attractive blouses with Peter Pan collar, short sleeves, and colorful trims. Sizes 7 to 14 .... 1.00
GIRLS' SKIRTS—7 to 14. Heavy cotton plaid skirts, suspender style, pleated front and imitation pockets. Zeller Thrift Priced 2.29

ZELLER'S LIMITED

EIGHTH ARMY PARADES IN SAN MARINO—Lieut.-Gen. Sir Oliver Leese, commander of the British Eighth Army, and the regent of the Republic of San Marino, watch a parade through the town, led by bagpipers of the British Eighth, from a vantage point in the regent's palace.

Delegates Set Forth Foreign Policy

By JACK WILLIAMS
Canadian Press Staff Writer.

QUEBEC, Oct. 19 — (CP). — The Canadian Congress of Labor at its annual convention to-day approved a five-point foreign policy program for Canada. The plan, which received unanimous approval after a brief discussion calls for:

1—Early victory as the first objective in foreign policy.

2—Promotion of international co-operation among all peace-loving nations.

3—Promotion of unrestricted trade and economic co-operation.

4—Canadian membership in the Pan-American Union.

5—Stronger relations between Canada and Russia with a pact similar to that now in force between Great Britain and Russia.

The resolution summed up views expressed in 12 motions dealing with foreign policy.

A broad national health program was proposed in another resolution which was adopted.

The convention went on record supporting the Canadian Teachers' Federation in its effort to establish a minimum salary of $1,200 for the school teachers.

Vote at 18.

Unanimous approval was given a resolution seeking extension to persons 18 years and over of votes in Dominion, Provincial and municipal elections.

Several of the 600 delegates spoke in support of the resolution.

"We young people have accepted responsibility in the war and we should be given a place as voters and encouraged to take responsibility in public affairs," said Katherine Lotz, United Automobile Worker delegate from Windsor, Ontoria.

The convention also passed a resolution asking consideration be given by the Government to enabling merchant seamen to vote regardless of where their ships were at the time of the election.

In another resolution, the convention asked the Dominion Government to seek provincial co-operation in the adoption of recommendations and conventions of the International Labor Office, most of which apply to matters under provincial jurisdiction.

Unanimous support was given a resolution condemning anti-Semitism.

PLASTIC MATERIAL

Woodflour, a finely ground wood, is a raw material for plastic.

Ontario Seeks Bigger Share Of U.S. Tourists

Ontario's premier position as the No. 1 Province in the tourist industry is being consolidated by the Queen's Park Government which has appointed a special interdepartmental committee to work with the Travel and Publicity Bureau in developing the tourist business. When travel restrictions are lifted and the tire and gasoline restrictions eased, expected in the near future, Ontario is preparing to capture even more of the tourist influx into Canada, and at the same time provide increased employment.

The new committee, headed by Provincial Treasurer Leslie Frost as chairman, has already met. Out of initial discussions decisions have been taken to:

1. Immediately determine the method of leasing and sale of Crown lands, and zoning of suitable areas for occupancy so as to (a) provide sites for Canadian returned soldiers planning commercial camp operations after the war, and, at the same time (b), take full advantage of new capital which Americans on an increasing scale are endeavoring to invest in similar operations in Ontario.

Sports Advisers

2. Arrange as early as possible for the locating at all Ontario border entry points of highly trained Government representatives who will be able to advise incoming sportsmen on all fishing and hunting locations and problems.

3. Study further the Tourist Conference's recommendation that all tourist catering places in Ontario be brought under some system of Government licensing, inspection, supervision and control.

4. Expedite the Government's previously announced policy with the Rainbow Bridge at Niagara Falls or the Thousand Islands Bridge at Ivy Lea, as the first experimental location of up-to-date and effectively staffed official Government reception and information bureaus.

"In 1941, the last big normal tourist year, 70 per cent of all the American motor cars entering Canada entered Ontario, and in American traffic by boat, train and bus Ontario enjoyed outstanding leads over other Provinces," said Mr. Frost. "Ontario obtained approximately $90 millions of the $127 millions left in Canada by tourists in 1941. The boat and train travel from United States to Ontario this year may have been the highest in history. On the other hand, American visits by motor car, while showing a heavy increase over 1943, are still considerably down from car traffic in 1941."

The new committee was fully alive to the need for increased accommodation and for higher standards of service, Mr. Frost continued. He predicted present accommodation would not be anywhere big enough to take care of postwar tourists.

Use Postwar Appeal

As long as the war lasts, the Travel and Publicity Bureau, headed by Douglas R. Oliver, will continue to use in the United States only a postwar slant or appeal in its advertising. One of the themes to be used and improved in 1945 is the "Plan a Camp of Your Own" approach. This has been used with considerable success, and to date has drawn close to 10,000 requests from United States residents for information on Ontario Crown lands. Hundreds of these inquiries came from members of the American armed forces in the Southwest Pacific and other theatres of action. Next spring, for the first time in its history, the Travel and Publicity Bureau will also enter the American metropolitan newspaper field with a regional advertising campaign designed to place before the travel-minded citizens across the border the tourist attractions of Ontario.

Electric Machine Gun

LONDON, Oct. 19 — (AP) — The Berlin radio came up with a new secret weapon story yesterday, announcing that German troops on the Russian front now are using an "electric machine-gun." The weapon, said the broadcast, is known as "the death scythe."

LADIES OF FASHIONARE AT AUTEUIL AGAIN—With the opening of post-liberation horse-racing at Auteuil, fashionable Paris suburb, well-dressed mannequins and young ladies of fashion, becomes de trop. Here a typical Montparnasse artist comes into his own by squiring a charming companion wearing the liberation version of the poke bonnet in lavish jerseyette swathed in contrasting colors to match the smart race-goer's coat of shepherd's plaid. Note the ultra-smart handbag of suede and kid to make the Canadian woman's heart envious.

4030 Pounds Total In Salvage Drive

HAVELOCK, Oct. 19 — (ENS). — Announcement was made at the meeting of the Havelock-Belmont Red Cross Society that 4,030 pounds of salvage was realized from the third curb salvage collection Tuesday, October 17.

Almost eleven tons of waste paper have been received from the three drives, the first of which was held August 16.

The collector advised that should another collection be necessary before the cold weather set in that he be notified two weeks prior to the date set.

The serving quota was completed and the following articles were packed for shipment: 40 jumpers, 40 blouses and 40 pairs of boy's shorts. A stock-taking of material was made and the secretary was requested to write for quota to use this material.

A communication was received in regard to the Red Cross magazine and the secretary was authorized to ask for 15 copies of each issue which is an increase of five.

More Waste Paper

A communication was received from the Department of National War Service stressing that there is still a great national war emergency which must be met and overcome. The shortage of waste paper is critical, and appealed to the society to maintain their salvage committee to concentrate on the collection of waste paper and carry on to the end.

A communication from Stafford Roberts, Commission Ontario Division Red Cross, stated that enquiries had been received asking why in some instances relatives have received no advice through government channels that their men were in hospital. He gave the system followed by the Department of Records as follows: All battle casualties, whether slight or serious are notified to next of kin; each notification is followed by a diagnosis of wounds; next of kin are not notified if injuries received other than in battle except when the man's name as a result of those injuries appears on the seriously injured or dangerously ill lists. The military procedure regarding the return of sick or wounded is that these men are returned to the military district in which they originally enlisted for hospitalization or disposal.

Report in Own Districts

Disappointment has been caused in instances where a man who enlisted in London (Military District 1), but whose relatives are resident or have moved to Toronto have gone to the Toronto station to meet him only to find that he is being sent through to London. The military officials are prepared to co-operate and if sufficient notice is given will arrange for the man to be sent to the military district in which the relatives reside. It is essential that the procedure be understood by the local liaison officer and that branches know in which military district they are situated and in the case of relatives whose servicemen have enlisted in other military districts they be made aware a serviceman is being returned to Canada, so they may communicate with the Adjutant General's Department at National Defence Headquarters, Ottawa and request that the serviceman be sent to the military district in which they reside.

Mrs. H. Ray of the Peterborough branch who was to address the meeting in the interests of the blood donor work was unable to be present owing to the serious illness of her father. Mrs. Ray expressed her willingness to attend a meeting in the future, the date to be arranged later.

The following account was authorised paid: E. D. Chiles, flannelette, etc., $4.63.

Can Wear Uniforms

OTTAWA, Oct. 19 — (CP) — Discharged veterans may wear their uniforms for 30 days after leaving the service or any time after that if they are granted permission by a commanding officer it was disclosed today in an order-in-council published in Canadian War regulations.

Missing In Woods

LINDSAY, Oct. 19 — (CP). — Provincial police said last night no trace had yet been found of Thomas McInroy, 83, who left his farm home north of Highland Grove in Haliburton County last Sunday. Posses are combing the woods for trace of him.

DISAPPEARING BISON

A century ago, more than 60,000,000 Bison roamed the North American plains; by 1895 their number had been reduced to 800.

SCOTT'S SCRAP BOOK —By J. R. Scott

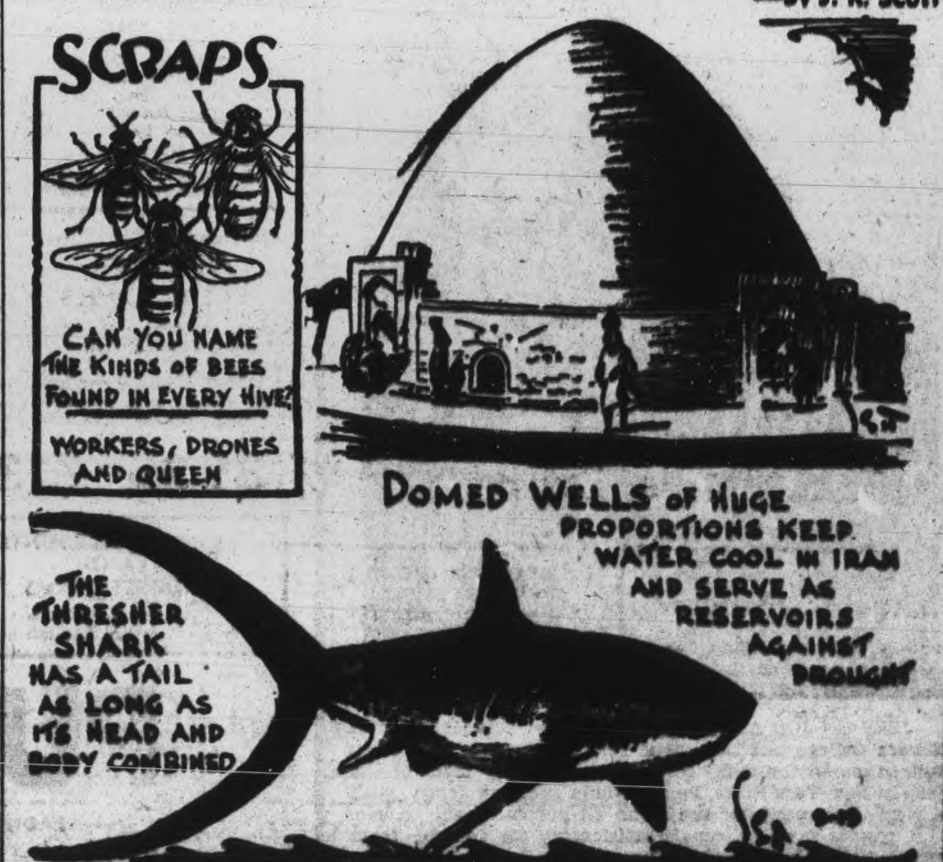

Everyone in my Family enjoys
FRY'S COCOA
EVERY CUP IS A CUP OF FOOD

DRESS WEEK At BLACK'S

Huge New Selection of Better Dresses

Smart New Crepes
In Women's Sizes 18½ to 52

Lovely Pastel Wools
In Misses' Sizes

Warm Washable Gowns
3.98
Sizes 12 to 20

BLACK'S
GEORGE AT KING — PHONE 6812

A&P SELF SERVICE FOOD STORES
Garden Fresh Daily
FRUITS and VEGETABLES

BAXTER APPLES Comb. Grade 6 Qt. 49c
McINTOSH APPLES Comb. Grade 6 Qt. 57c
TOKAY GRAPES CAL. Flame 2 lb 35c
NO. 1 POTATOES CAN. No. 1 75 lb Bag 1.45
CURLEY LEAF SPINACH 3 lb 10c
NATIVE CELERY STALKS 2 Bun. 13c
WASHED CARROTS No. 1 4 lb 15c
WAXED TURNIPS NATIVE 2 lb 5c
NATIVE CABBAGE - - Head 6c
GRAPEFRUIT FLORIDA 96's 3 for 19c
ORANGES CAL. VALENCIA 200's Doz. 47c

A&P MEATS
BONELESS ROUND Steak or Roast lb 39c
SIRLOIN Steak or Roast lb 42c
WING Steak or Roast - lb 44c
PORTERHOUSE Steak or Roast lb 46c
LAMB LEGS—Fresh - lb 41c
LAMB FRONTS—Fresh lb 21c
FRESH SPARE RIBS - lb 23c
BRISKET BEEF - - - lb 13c
ROLLED VEAL FRONTS lb 25c
FRESH CAUGHT SILVERBRIGHT SALMON Piece lb 23c Sliced lb 25c
BLADE ROAST - - lb 25c

Crosse & Blackwell SAUCE
WORCESTER .. btl. 25c
THICK ...... btl. 27c

PERFECTION COCOA
½-lb. Carton 14c
1-lb. Carton 24c

BUTTER SILVERBROOK First Grade lb. 38c
EGGS Sunnyfield Grade A Large Ctn. Doz. 49c
BLACK TEA OUR OWN ½-lb. Pkg. 31c
TOMATO JUICE A & P 3 20-oz. Tins 25c
PEAS STANDARD 4 SIEVE 2 20-oz. Tins 21c
PRUNE PLUMS AYLMER CHOICE 13c
SPAGHETTI CATTELI'S READY CUTS 1-lb. Pkg. 9c

SOUP Tom. and Veg. 2 tins 15c
CAMAY SOAP 3 Cakes 16c
OXYDOL GIANT Pkg. 62c
OATS OGILVIE'S Lge. Pkg. 17c
OATS OGILVIE'S 5-lb. Pkg. 25c
FLUSHO Tin 21c
KRAFT DINNER 2 Pkgs. 33c
PICKLES Aylmer Wafer Jar 18c
QUAKER QUIX 2 Pkgs. 23c
SOUP Lipton's Noodle 2 Pkgs. 25c
CORNFLAKES QUAKER 2 pkgs. 15c
MUFFETS QUAKER 2 pkgs. 17c

Oven Fresh Daily
A & P VARIETY VITAMIN B. BREAD
White, Whole Wheat, Cracked Wheat 2 24-oz. Loaves 15c
RAISIN 24-oz. Loaf 13c RYE 24-oz. Loaf 10c

Buy all you need of A & P REALLY FRESH COFFEE
Custom Ground
BOKAR Vigorous and Winey lb. 33c
8 O'CLOCK Mild and Mellow lb. 29c

PALMOLIVE SOAP 2 Reg. Cakes 11c 3 Giant Cakes 23c
SUPERSUDS Regular Pkg. 20c
MAYONNAISE Ann Page 8-oz. Jar 16c
FLEISCHMANN'S YEAST Cake 4c
K-9 DOG CUBES 2-lb. Pkg. 19c
MASTER O.B. Mixed Dog Food 2 1-lb. Pkgs. 25c
MASTER 2 1-lb. Pkgs. 25c
A & P KIBBLE Dog Biscuits 2-lb. Bag 15c
INFANT FOODS Heinz 3 Tins 25c

★ HARRY HORNES ★
DESSERT Manhattan Pkg. 8c
CUSTARD 2 Pkgs. 19c
LEMON PIE FILLER Pkg. 14c
PEAS GARDEN BRAND Pkg. 10c
GRAVEE BROWNING 19c
GRAVY POWDER Pkg. 22c

★ CHEESE ★
OLD .... lb.
NEW .... lb.
LOAF MAPLE LEAF 2-lb. 71c

ANN PAGE FRUIT CAKES 3-lb. Ring 1.33
Packed in Ready to Mail Overseas Carton 1.39

lb. 19c

A&P FOOD STORES

Personals and Social

Mrs. Gordon Ray of Bridgenorth is spending a few weeks at her home in Halifax.

Miss Jessie Cuthbert of Niagara Falls, Ont., has been spending this week with Mrs. Maurice Holt, 469 Water street.

PO. Bob Campbell of Galt, has been spending a few days as the guest of PO. Roger Barrie, 636 Water street.

The many friends of Mrs. A. Tyndall, 277 Stewart street, will be sorry to hear of her illness in St. Joseph's hospital.

Mrs. T. A. Frame, of Ottawa, spent a few days recently as the guest of Mrs. Mary McMillan, 359 Stewart street.

Private Cameron W. Kernohan, of Camp Borden, spent a few days with his wife and infant daughter, at 359 Stewart street.

PO. Max W. Graham, R.C.A.F., who has been serving overseas for four years, is spending a month's leave with his mother, Mrs. G. E. Graham, 229 Edinburgh street.

Miss Emily Tedd, former supervisor of music in Toronto public schools, was the guest of Miss Marion Rannie, Murray street, during her visit in the city.

Sgt. Betty Lane, C.W.A.C., of Argyle Barracks, Ottawa, spent a few days leave at her home, 372 Downie street, visiting her brother, FO. Lane, recently returned from overseas.

AC 1 Jack Baker, son of Mrs. A. Baker, Water street, is serving overseas with the R.C.A.F., and his wife and daughter Lenore, live at 33 Cricket Place. Prior to enlisting he worked at the Johnson Motors.

Mr. Roy Landyke, 430 Sheridan street, formerly of the Merchant Marine, and now working in Peterborough, has returned from his home in Toronto, where he spent a few days with his family.

Recent guests at the home of Mr. and Mrs. Ernest Hazelwood, Hastings, were: Mr. and Mrs. Sam Martindale, and Shirley of Toronto, Mrs. A. L. Williamson, Sr., Mr. and Mrs. A. T. Williamson and Misses Estelle and Beverly Linsdale of Omemee; Mr. and Mrs. Johnny Ferguson and Mrs. Gladys Hazelwood of Peterborough.

Out-of-town guests at the O'Brien-Allen wedding on Monday were Mrs. Bessie Allen and Mrs. L. Allen, Jr., Mountain, Ontario; Miss Margaret Bigger and Mr. Ingram, Toronto; Mrs. Ingram, Millbrook; Mrs. Genevieve Sullivan, Mr. and Mrs. Thomas Sullivan, Miss Margaret Sullivan, and Mrs. Martin Sullivan, of Lakefield.

Lt. Nelson Foster has returned to Halifax after spending a leave at his home, 236 Euclid avenue.

Cpl. Earl Gibson, whose wife lives at 617 Aylmer street, is serving overseas.

Stoker 1 Carl Herman, H.M.C.S. Stadacona, Halifax, is spending a leave at the home of his sister, Mrs. Bert Jewell, Dalhousie street.

OS. William G. Moore, R.C.N.V.R., is spending a leave with his parents, Mr. and Mrs. G. H. Moore, 312 Frederick avenue He has returned from overseas, having taken part in the invasion.

Miscellaneous Shower

Prior to her marriage on Monday, Mrs. Edward T. O'Brien, nee Doris Allen, of Mountain, Ontario, was entertained at a miscellaneous shower held at the home of Mrs. Thomas O'Brien, Robinson street. The rooms were decorated with pink and white streamers. A basket filled with gifts was presented to the bride by Joanie Murray and Brian Fitzgerald, after which refreshments were served by the hostess, assisted by her daughter, Mrs. Kevin Fitzgerald.

Work On Quilt Top

NORWOOD, Oct. 19— (ENS) — A meeting of the Willing Workers was held Tuesday evening at the home of Miss Lottie Rusaw when seventeen members and three visitors were present. Enough quilt blocks were handed in for a quilt top; 3 pairs of pyjamas, 2 pair of soakers an all-over apron and articles for a ditty bag for the I. O. D. E. were also turned in. Eleanor Carleton of Peterborough who is still a member handed in enough quilt and knitted blocks for 160 points. Annabelle Rusaw played a number on the guitar, Marion Cuthbertson conducted a quizz on "musical instruments" and Mrs. Rusaw served lunch.

Peterboro Flier Weds Wren In Halifax

Flying Officer Ross P. L. Lane, who returned from England last week, and who was visiting his parents, Mr. and Mrs. E. Lane, 372 Downie street, was united in marriage with L-Wren Roberta McPhee, only daughter of Mr. and Mrs. R. McPhee of Manville, Alta., in Halifax at the week-end.

The wedding took place Saturday afternoon in the Oxford Street United church, in the presence of a few friends and relatives, the Naval Chaplain performing the ceremony. Sub. Lieut. Helen Cunningham was bridesmaid and Lt. Cmdr. Dubroy was best man.

After a brief buffet luncheon at the Lord Nelson Hotel, the bride and groom left to spend a honeymoon at Kentville, Nova Scotia. After a short leave, F. Lane will return to the R.C.A.F. station at Rockcliffe and Mrs. Lane will remain in Halifax where she is stationed at H.M.C.S. Stadacona.

Prior to joining the services, both the bride and groom were graduates of the University of Alberta. FO. Lane has been on operational duty attached to the Lion Squadron. Owing to low category, he was not able to complete his tour of operations and has been convalescing in a hospital in England for the past few months.

Music Teachers Hear Miss Emily Tedd

The Peterborough Music Teachers' Association held their regular monthly meeting in the form of a dinner at the Empress Hotel on Wednesday evening with Miss Emily Tedd of Toronto as the guest speaker. Mrs. R. T. F. Brain the vice president was in the chair.

A very delightful musical program was provided by Mr. Stanley Northrop violinist with Mr. Harry Northrop at the piano. Mr. Northrop selected as his numbers G Minor Concerto 1st Movement by Vivalvi; Scherzo by Van Goens and a very modern number by Nathaniel Shilkret, "The Plantation Dance". As an encore he played "Trees". Mrs. A. H. Mitchell contralto soloist sang as her first solo a number by Handel "Despair No More Shall Fright Me" and her second number was "When I Have Sung My Songs" by Ernest Charles and as an encore "The Star" by James Rogers. Agnes Logan Green accompanied Mrs. Mitchell.

Miss Tedd who was former director of music in the public schools in Toronto and at present teaching the Toronto children for the "Children's Crusade" which will be heard later in the season was introduced by Mrs. Brain. Miss Tedd chose as her subject "Fact and Fun" and in an address sparkling with humor told of her own experiences while teaching music in the public schools. Miss Tedd told of the great changes in the way music is taught in the schools today as compared with when she started to teach. Music today is part of the school curriculum and where a number of years ago ten and fifteen minute a week periods were given to this subject now the children get twenty to thirty minutes a day. Even the attitude of the public has changed towards the teaching of music in the schools and this is very evident by the keen interest of the students. Miss Tedd claimed that a very small percentage of children now enter grade 1 as monotones. The speaker took each grade in the public schools and described how music was taught today in the same grades. In Grade VIII some years ago the boy whose voice was changing was asked to stand aside but now these boys are taught to sing from the bass cleff and feel quite grown up indeed.

Music in the secondary school is also being given a very prominent place today and numerous schools are preparing students for entrance to university in music.

In conclusion Miss Tedd declared music is a very compact subject which needs the co-operation of both parent and teacher. Beautiful tone sensible understanding of sight reading and music as an art is the aim of every teacher.

A vote of appreciation to Miss Tedd and the artists who provided the program was ably voiced by Miss Musa Cox.

A short business meeting followed in which Mrs. Ross Williamson reported on the annual meeting of the Ontario Music Teachers' Association and Mrs. Ford Turner was chosen as convener of a committee for entertaining the soldiers from the Training Centre in a series of Sunday afternoon programs of music appreciation. Dates were chosen for the young Canadian artists' concerts which will be held November 14 and December 12 the artists to be announced later.

Friendly Group Holds Tea At St. Paul's

Glowing red salvia, the attractive forerunner of the bleaker months soon to descend, graced the tea table at the tea and sale of the Friendly Group of St. Paul's Church, Wednesday afternoon, in the Sunday School rooms.

Receiving the guests were Mrs. A. Powers, president, and Mrs. A. A. McIntyre. Mrs. S. Meiklejohn acted as treasurer and Mrs. Robert Ross convened the event. Special tables featuring home cooking, knitted work, novelties, aprons and fancy work were well patronized, and one section featuring pumpkins and other fall vegetables and decorations, emphasized the fall motif. "Two-way dolls" and lambs on the novelties tables were popular, many people buying with an eye to Christmas, since toys are hard to get.

lace covered table, with silver ser-

Tea was served from a beautiful vices at either end and silver candles in silver candlesticks. Those pouring tea were Mrs. E. Mohood, Mrs. H. Morgan, Mrs. J. A. Fry and Mrs. R. H. Fortye. Mrs. F. Board and Mrs. George Coleman Sr. were conveners of the tea table, and other assistants serving were Mrs. U. Bain, Mrs. J. H. Brockley, Mrs. W. McBride and Mrs. A. Amslie.

Hostesses for the tea were: Mrs. W. Moorhead, Mrs. A. F. McConkey, Miss Isabel Ingram, Mrs. A. Jones, Mrs. W. Howson, Miss Florence McNaughton and Mrs. Fred Weir.

Those in charge of tables were as follows: Novelty table—Mrs. George Coleman Jr. and Miss Isobel Graham; apron booth—Mrs. J. Smith and Mrs. J. Rosenburgh; fancy work table—Mrs. D. A. McIver and Miss E. Allan; knitted goods table—Mrs. T. Smith and Mrs. A. Strong; country booth—Mrs. C. M. King and Mrs. Frank Lockington; home cooking booth—Mrs. M. Fry and Mrs. J. A. Fry; touch and take table—Mrs. A. Watkins, Mrs. E. Hill and Miss A. Little.

Otonabee I.O.D.E. Holds Bridge

One of the most successful bridges of the season was held Wednesday night, when more than 30 tables were in play at the Y.W.C.A. at the Otonabee Chapter I.O.D.E. bridge, held in the gymnasium room. In addition several tables were playing in homes. The proceeds will be used for the Chapter's war work.

The guests were received by Mrs. Alice Leach, regent, and Mrs. G. Borland, while Mrs. W. A. Davern, acted as treasurer for the evening. Mrs. B. J. Hall and Mrs. A. E. Dryland were conveners for the event, and those serving refreshments were Mrs. Fred Mowry, Mrs. W. A. Davern, Mrs. N. Andrews, Mrs. B. W. Harvey, Mrs. J. H. Vallery, Mrs. S. A. Archibald, Mrs. S. Mitchell, and Mrs. F. Robinson.

First prize was won by Mrs. S. Watson and the second prize winner was Mrs. C. Spearin. The winning ticket on the lamp, which was donated in June, was won by Miss Edna Butler, and the draw for the prizes was made by Mrs. F. L. Robinson.

RATIONING CONTINUES

SLOUGH, England — (CP). — Food Minister Llewellin stated here recently that food rationing would be continued for some time after the war. Restrictions would be eased gradually as supplies increased.

"LIBERATION HATS" APPEAR AT PARIS RACES — A trio of smartly clad Parisians attend the Paris races, wearing the new "liberation hats" which point toward the sky. Note the bird perching on the brim of the model at the Right.

St. Luke's W.A. Observes Golden Jubilee of Service

Fifty years of hard work and progress were reviewed by St. Luke's Women's Auxiliary at the celebration of their 50th anniversary in the parish hall Wednesday night, when the blazing candles on the birthday cake symbolized the bright record of their achievements.

Although 50 years of accomplishment lie behind them, they are on the threshold of the next 50 years, and the door is wide open for further progress, Mrs. B. Ostler, guest speaker from the Toronto Diocesan Board, asserted. Stressing the Anglican Church motto "advance," Mrs. Ostler declared that the next half century invited greater zeal than the past.

"We hear much about post-war plans and the hoped-for peace, and as members of the Women's Auxiliary we know that peace can only be founded on true religion. It is the duty of the Auxiliaries to try and spread this religion."

Much of the guest speaker's address was devoted to the Dominion-wide work of the Diocesan Board. She told of how funds raised by W.A.'s, like St. Luke's, were used to support and equip small churches in the West, and how it was apportioned to the educational section, to combat subversive elements which beset young people. Mrs. Ostler said the Board had found that one of the most alarming facts revealed in the reports was the decreased membership in Junior and Senior Auxiliaries. She said that too much war work had been blamed for the lack of interest, and she refuted this as an excuse and not a reason.

Light Birthday Candles.

One of the highlights of the evening was the lighting of the 50 candles on the W.A. birthday cake, which was flanked by bowls of yellow 'mums. These were lit by past presidents, or their representatives, and two of the original members of the group had the opportunity of looking back over the years and seeing the fruits of their early efforts. They were Mrs. L. Jameson and Mrs. John Scott.

Each of the past officials lit a candle for the number of years they were in office. Mrs. Bennett, president 1894-1895, was represented by Mrs. Jameson; the late Mrs. E. A. Peck, 1895-1902, represented by her husband, E. A. Peck, the only man a member of the W.A.; the late Mrs. W. J. Scott, 1902-1905, represented by Miss Elizabeth Scott, a member from the early days and now Dorcas secretary; the late Mrs. Boswell, 1905-1907, represented by her sister, Miss K. Falconer; the late Mrs. Philips, represented by her daughter, Mrs. W. H. Gibbs; Mrs. Stephen Gaskins, 1909-1916, substituted for by Mrs. H. Wickendon, a daughter of Mrs. Scott, an original member who was unable to take part in the ceremony; Mrs. Harry Butcher, 1916-1920, 1925-1927 and 1930-1932, substituted for by Mrs. Harry Adams, treasurer for 25 years; the late Mrs. J. J. Turner, 1920-1925 and 1927-1928, represented by her sister-in-law, Mrs. Reg. Turner; Mrs. Tom Moore, 1928-1930 and 1932-1940; and Mrs. Gordon Langley, 1940-1944.

Rev. A. J. Arthur, chairman, gave a brief history of the Auxiliary during its 50 years of service. He pointed out that the anniversary of the W.A. was symbolic since its fell on St. Luke's Day, and St. Luke was closely associated with missionary work. He recalled that the first service was held in the church July 9, 1876, when Rev. W. C. Bradshaw was rector, and the first Auxiliary meeting was held in October, 1894. The Junior branch of the Auxiliary was organized in January of 1899.

The original officers were Mrs. Bennett, president; Mrs. Gaskins, vice-president, and Mrs. McGregor, secretary-treasurer. The 1944 officers are: Mrs. Langley, president; Mrs. R. H. Parsons, vice-president; Mrs. M. S. Burnham, secretary; Mrs. D. J. Wyatt, treasurer, and Miss E. Stewart, Dorcas secretary.

Rectors from the other Anglican churches in the city spoke briefly, congratulating the society and expressing their gratitude for past assistance and hopes for the future. They included: Canon W. P. Robertson of St. John's Church; Rev. C. E. Moore of St. George's; Rev. W. A. Filer of All Saints'; and Hon. Capt. W. I. D. Smith, padre at the Training Centre.

Present Play.

Several members of the Auxiliary presented a short play based on an executive meeting held in 1902, when they arranged to hold the annual autumn tea. Those taking part were: Mrs. Mark Burnham, Mrs. D. J. Wyatt, Mrs. A. J. Arthur, Mrs. R. J. Maniece, Mrs. G. R. Langley; junior members: Norma Bond and Iris Pollock, and Heber Rogers.

Mrs. Langley, president, welcomed the guests at the door, and after the program refreshments were served. The refreshment committee was convened by Mrs. T. H. Floyd and Mrs. Harry Starr, and they were assisted by Mrs. Charles Hamilton, Mrs. S. Mason, Mrs. Leslie Thomas and Mrs. M. Mackin. Bouquets of yellow and mauve 'mums were placed throughout the hall by the decoration committee, with Mrs. Fraser Watson as convener, and assisted by Mrs. A. G. Stock and Mrs. J. Watson. Mrs. Parsons and Mrs. Chris Hughes were in charge of the birthday cake, which was made by Mrs. D. Wyatt. Accompanist for the evening was Miss Margaret Flowers.

C.C.F. Club Holds Autumn Tea

More than 60 guests attended the C.C.F. Club fall tea this afternoon at the home of Mrs. J. W. E. Thomas, 548 Weller street, when autumn colors predominated in the decorations.

Guests were received by Mrs. Thomas and the wives of the club branch presidents through the city. They included Mrs. A. E. Couch, Mrs. A. Bettes, Mrs. Ford Smith, Mrs. W. J. Bull (secretary), Mrs. W. Whibbs, Mrs. C. Godfrey.

Tea was served from a table attractively decorated with bronze and yellow 'mums and green candles in black holders and Mrs. William Johnson poured.

During the afternoon, Mrs. Thomas spoke briefly outlining the aims and objects of the C.C.F., emphasizing the necessity of keeping always before members that the C.C.F. is a social movement with high ideals and high standards of Christian ethics. She said that women had a vital interest in politics, in housing, education and health.

Young Sailor Is Wed In Roseneath Church

ROSENEATH, Oct. 19 — (ENS). Before altar banked with autumn flowers, ferns and palms, a pretty wedding was solemnized in Roseneath United Church Monday evening when Shirley Marie, daughter of Mr. and Mrs. Delbert Brisbin of Roseneath, became the bride of Alec Bryden McCulloch, Tel. H.M.C.S. Huron, R.C.N.V.R., eldest son of Capt. R. C. McCulloch and Mrs. McCulloch of Campbellford. The bride given in marriage by her father wore a floor length gown of shell pink net over shell pink taffeta, with a sweetheart neckline, puff sleeves, high shirred bodice and full skirt with bands of silver embroidery from neck to hem. She wore her mother's floor length wedding veil and orange blossoms and carried an arm bouquet of pink roses and baby's breath. Her only ornament was a gold locket, the gift of the groom. Silver slippers were worn and the "something blue" worn with the costume was a blue silk 'kerchief embroidered with "H.M.C.S. Huron".

Mrs. Samuel Black of Roseneath was matron of honor. She wore a floor-length gown of corded heaven blue sheer, a halo of blue sheer, silver slippers and carried a nosegay of baby 'mums and roses.

The groom was in uniform and was attended by Perry Brisbin, brother of the bride. Rev. R. C. White, pastor of the church officiated, and the wedding music was played by Miss Margaret Atkinson, church organist.

Following the ceremony a reception was held at the home of the bride's parents, the bride's mother wearing a flowered American beauty silk jersey and a corsage of mauve 'mums. Assisting her was the groom's mother wearing brown crepe and a corsage of Johanna Hill roses. Immediate relatives sat down to supper at a table decorated with pink and white streamers, pink candles and centered with the three tiered wedding cake.

During the evening a telegram of congratulations was received from Capt. R. C. McCulloch, now posted at Winnipeg.

Later the couple left for a brief honeymoon before the groom rejoins his ship, and the bride resumes her postion on the Royal Bank staff at Hastings. For travelling Mrs. McCulloch wore a brown suit, grey tweed top coat and brown accessories.

Mrs. S. Roberts May's President

Mrs. S. Roberts was elected president at a special reorganization meeting of May's Home and School Association Wednesday held at her home, 29 Brown street. Twenty-one parents became members and elections took place with Mrs. E. Chambers of the Home and School Council, presiding.

Officers for 1945 are: president Mrs. S. Roberts; vice-presidents Mrs. W. Hargraves and Mrs. W. Connors; secretary, Mrs. W. Collins; treasurer, Mrs. A. Glen; corresponding secretary, Mrs. R. Allan; press reporter, Mrs. E. Evans; program convener, Mrs. W. Johnson; and social convener, Mrs. C. Collins.

The new conveners are preparing plans to create Home and School interest in the community and all parents are invited to attend the meeting to be held in the school, November 13. Refreshments were served by Mrs. Roberts at the conclusion of the meeting.

CHEETAH HUNTER

In India and Persia, the Cheetah has been used for centuries in hunting antelopes and other game.

JEEP ON JOB AS FARM VEHICLE — This jeep load of Elmira College, N.Y., co-eds is going backwards up a steep hill, in one of the many tests which are being made of the jeep in New York State, Pennsylvania and New Jersey, with a view to its post-war use as an all-purpose farm vehicle. U.S. testers say the jeep is satisfactory for general farm work, differing from the University of Saskatchewan experts who say it is too light.

LADIES

Here is an opportunity to save on your new Winter suit. We have a large collection of LADIES' TAILORED SUITS, made of pre-war materials — guaranteed English goods

Priced From
$17 to $35

Drop In and Save Money

TONY PEPE
181 CHARLOTTE
Phone 4295

K is for "Know-how"

You won't need much know-how to make delicious bread with Fleischmann's *fresh* Yeast

• If you bake at home, you can rely on FLEISCHMANN'S fresh Yeast to help you bake sweet-tasting, crisp-crusted bread. For over 70 years this dependable Yeast with the familiar yellow label has been the favorite of Canadian women. Get some from your grocer today.

Get Extra Vitamins—More Pep by eating 2 cakes of FLEISCHMANN'S fresh Yeast every day. This fresh Yeast is an excellent natural source of the B complex group of vitamins.

MADE IN CANADA

Men, Women Over 40
Feel Weak, Worn, Old?
Want Normal Pep, Vim, Vitality?

Does weak, rundown, exhausted condition make you feel fagged out, old? Try Ostrex. Contains general tonics, stimulants, often needed after 30 or 40. Supplies iron, calcium, phosphorus, vitamin B1. Helps you get normal pep, vim, vitality. Introductory size Ostrex Tonic Tablets only 35c. For sale at all good drug stores everywhere.

TREMCO
STRIP - SEAL
"The Strip That Seals Everything"

Weatherstrip your windows — seal cracks, holes and joints the modern way. Simply press in place—no tools required. Saves fuel, stops draughts, keeps out cold, dirt, dust, soot, water, ants, flies, mosquitoes, roaches. Can be painted over. Absolutely waterproof.

Single Pkg. 45c Full Box 1.95

ON SALE AT THE
PRATTEN
HARDWARE
396 George St. Phone 7523

COAT Week
AT
PULVER'S

Striped Coney
(Dyed Rabbit)
Fur Coats

A coat that is smartly styled from choice pelts and the price is very moderate ....
99.00

SPLENDID VALUES
IN
FINE FURS

We have a wide selection of Fur Coats to choose from, including:

- MUSKRAT
- MOUTON LAMB
- RUSSIAN SEAL (Dyed Rabbit)
- LOGWOOD BEAVER (Dyed Rabbit)
- FRENCH SEAL (Dyed Rabbit)
- PERSIAN PAW And Others

$129 UP TO $399

Outstanding Collection Richly Furred
Winter Coats

Now is the time to buy that Winter Coat — at worthwhile savings. Richly furred, superbly tailored of quality woollens, most popular and luxurious fur trims. All fashion hits. Priced ....
39.95 to $139

CHARGE ACCOUNTS AND BUDGET TERMS
In accordance with W.T.P. & T.B. Regulations

FASHION WISE
UNTRIMMED COATS

Choose yours from our top notch collection — chesterfields, coachman reefers, casuals, etc. Expertly tailored of quality woollens, warmly interlined. Priced ......
24.95 to 39.95

PULVER'S
LADIES' READY-TO-WEAR AND FURS
389 George St. Peterborough

Of Interest to Women

Grapes Are Called Canada's Second National Crop

By MARY MOORE

In my present state of mind and spotty condition all the grapes in Canada can freeze on the trees and I'll drink water.

You can guess what happened to me—yes, that's it: the bag through which the grapes were dripping for my grape juice,—that bag fell into the preserving kettle. The juice splashed to the ceiling of my nice white kitchen, to say nothing of my face, hair and white apron.

I've often said grape stains on your fingers have to wear off, lemon only fades it slightly,—but how am I to wear it off my face?

My dearly loved reader Emmaline, wants my method, again, for Grape Juice. I'm finished—you can splash around in it now.

Emem's Grape Juice

Use clean well-ripened grapes, and wash well in warm water. (Please see note re washing). Call the family to help you pick them off the stems. Place in large preserving kettle, barely cover with water and boil until seeds are free. Strain through strong cheesecloth bag without squeezing. Measure the juice and put over heat and bring to boiling point. Add ½ cup to 1 cup sugar for each quart juice and boil 5 minutes. Pour into hot jars that have been sterilized and seal immediately. If you have bottle with good tops or corks, they may be sterilized, filled boiling hot, then dipped a second time when cold.

Note: Grape sprays are often mixed with oil to make them imperious to rain,—so grapes must be washed in rather warm water to insure removal of the oily base in the arsenic sprays.

Mulled Grape Juice

Two fresh eggs, ⅛ teaspoon cinnamon, 1 tablespoon sugar, 2 cups grape juice. Beat egg yolks slightly, then add cinnamon sugar and grape juice; simmer, stirring, over hot water until slightly thickened. Beat egg whites stiff, and fold into mix. Turn off heat, but keep over hot water 2 minutes. Serve hot. This may be made ahead of time and reheated for serving in top of double boiler.

Grape Frappe

One and one-half tablespoons gelatin, 1 cup grape juice, 4 ounces soda water or gingerale, 1 tablespoon juice, 1 cup cream. Soak gelatin in 3 tablespoons cold water 5 minutes. Add 1-3 cup boiling water. Stir, then cool. Add lemon juice and grape juice and ginger ale. When nearly stiffened beat until light and spongy with rotary beater. Add cream, and beat mixture again to mix well and make it foamy. Pour into serving glasses, chill, and top with whipped cream and cherry to serve. Six people.

Spiced Grapefruit Cocktail

Twenty ounces grape juice, ¼ teaspoon cinnamon, ¼ teaspoon nutmeg, speck ground clove. Combine above ingredients and simmer for 5 minutes covered. Strain through fine cheesecloth and chill. Pour into cocktail glasses and serve as a first course.

Grape Tarts (A Winter Dessert)

One-half cup grape juice, 1 cup sugar, 1 teaspoon cornstarch, 1 cup imported grapes, 6 baked tart shells, ½ cup whipping cream. Bring grape juice and sugar to boiling point with ½ cup water. Blend cornstarch to a smooth paste with a little water and stir in. Cut imported grapes in halves and remove seeds. Put in syrup, simmer until grapes are soft. Turn into tart shells. Top with whipped cream, then 1 raw seeded grape on each tart.

New Cream Deodorant

Safely helps

Stop Perspiration

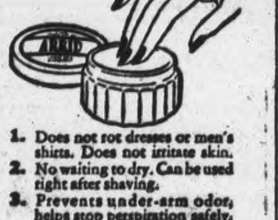

1. Does not rot dresses or men's shirts. Does not irritate skin.
2. No waiting to dry. Can be used right after shaving.
3. Prevents under-arm odor, helps stop perspiration safely.
4. A pure, white, antiseptic, stainless vanishing cream.
5. Awarded Approval Seal of American Institute of Laundering—harmless to fabric. Use Arrid regularly.

Arrid is the largest selling deodorant

39¢

Also 1¢ and 59¢ jars

Guaranteed by Good Housekeeping

ARRID

THAT "TIRED" FEELING

may be due to a shortage of the important vitamins Nature meant you to have.

Regain vitality. Maintain pep. Fortify diet with "ALL-in-ONE" Vitamin Tablets. They contain all five essential vitamins (plus valuable minerals and yeast). You need all because each helps the other to function. Try "ALL-in-ONE" Vitamin Tablets for a month. See how much better you feel. 68 tablets (a month's supply) only $2.15 at most drug stores.

"ALL IN ONE" BRAND VITAMIN TABLETS

Slated For Fall Success!

Shop our Fabric corner for the most stunning Fabrics—in wonderful Fall colours—superb quality fabrics for suits and topcoats. See them all . . . plus patterns, trimmings, sewing helps galore.

Wool Herringbone 54" Suitings

Wine, blue, red, turquoise, fawn.
Yard 2.50

Polo Coating, 54"

Smart selection of shades.
Yard 3.00

Use Hollywood Patterns for smarter styles and easier sewing

Washable Fall Fabric Gloves

White, cream, brown, navy and black.
Pair .... 1.00 - 1.69

Grey All-Wool Blankets

Double bed size.
Pair 12.95

Wool and Cotton Blankets

(Grey only). Special.
Each 1.75

Bleached Sheeting

72-inch. Per yard 69c
81-inch. Per yard 79c

SPECIAL

36 in. White Flannelette

Regular 25c.
Special, yard 19c

Dickson's DRY GOODS

CECIL WASSON, Mgr.

395 George St. — Phone 4101

ENQUIRY COLUMN

By MARY MOORE

QUESTION: Would you be so kind as to help me. I baked a wedding cake some time ago and now I am supposed to decorate it and this is what I have never done, and I don't even know the best way to mix this icing. The bride elect wants roses on it and silver leaves, and how and where these are stuck on I don't know. Please help me.—C.D.

◆ ◆ ◆

ANSWER: It is customary to cover a wedding cake with almond paste first, then to cover this with ornamental icing. I will give you directions for doing both of these things.

Almond Paste

One lb. blanched almonds dried well on tea towel, 1 lb. icing or granulated sugar, 1 cup water, ⅛ cup orange juice or 1 tablespoon orange flower water. Grind almonds through finest knife of food chopper 3 or 4 times. Boil water and sugar to 240 deg. Fahr. Add to ground almonds, beat, add orange juice or flower water, beat until creamy. Pour on marble slab (or large platter) dusted with icing sugar. Cool. Store in tightly covered jar one week before using. Roll out to fit cake.

After applying almond paste to cake cover with

Ornamental Frosting

One egg white, 2¾ cups confectioners' sugar, ½ teaspoon lemon juice. Beat egg white with 1 cup sugar until stiff. Add lemon juice and beat in. Add remaining sugar, a small amount at a time, beating after each addition. Cool. Any desired coloring may be beaten into this icing.

After almond paste has ripened, and has been rolled out and fitted to cake cover it with the ornamental frosting. This is first spread onto cover entire cake; then some is put in pastry tube and bag and forced through bag around edges of cake to give it a decorative edging. You should practice doing this away from cake at first, so that you become expert at making symmetrical very small scallops. The roses and silver leaves you mention may be bought at a good retail bakery or caterers'. You can make the roses yourself, with ornamental frosting, if you have the proper fittings for your pastry bag.

You may either place icing roses alternately with silver leaves around edge of cake to form an attractive border or place them in attractive rosettes at intervals around edge of cake or in centre. Arrange your decorations on a piece of paper size and shape of cake first before applying them on the moised frosting.

◆ ◆ ◆

QUESTION: I want a nice method for preparing halibut besides frying or steaming. Could you send me a nice casserole dish? I always bake my potatoes, and my husband likes pie so the oven is on a lot. — Dess. Frome.

◆ ◆ ◆

ANSWER:

Baked Halibut in Tomatoes

Two lbs. halibut steak, 2 cups canned or stewed tomatoes, 3 tablespoons butter, 3 tablespoons flour, 1 slice onion, 1 teaspoon sugar, ¼ teaspoon rosemary, ½ teaspoon salt, few grains pepper. Wipe fish and place in baking dish with half the sauce made with tomatoes, butter flour and seasonings. Bake at 350 deg. Fahr. for 40 min., basting occasionally. Serve with remaining sauce poured over, or passed in sauce dish. Garnish with cress or parsley.

This Week's Best Wartime Recipe

Contributed By Mary Moore Readers

Dear Mary Moore: I don't know how other people manage but the recipe for cookies I am writing to give you is such a good standby for me I think other mothers might find it equally simple and economical to make. As soon as the cookie crock gets as low as 12 cookies I make another batch—so I can't be out if a friend drops in for tea.

Peanut Butter Cookies (Contributed by Elinor Shaw)

Two cups sifted flour, 1½ teaspoons baking powder, ⅛ teaspoon salt, 2 tablespoons shortening, ½ cup peanut butter, 1 cup sugar, 1 egg, 1 teaspoon vanilla, ¼ to 1-3 cup milk, ½ cup chopped peanuts are optional. (sometimes I use 1 cup nut crush in place of peanut butter and peanuts.) Sift flour, baking powder and salt together. Cream shortening and peanut butter together. Beat in remaining ingredients one at a time. Stir in flour mixture, blending well. Chill. Roll out to ¼-inch thickness on slightly floured board. Cut with cookie cutter. Place on ungreased cookie sheet. Peanuts may be left out of cookies and sprinkled on top. Bake at 350 deg. Fahr. for 12 to 15 minutes. Watch carefully in oven—do not leave kitchen, as it is a shame to burn these little goodies.—E.S.

I made the version of these with the peanuts sprinkled on top, but couldn't save a one for future reference, — the youngsters plus their friends found them one day after school before I reached home!

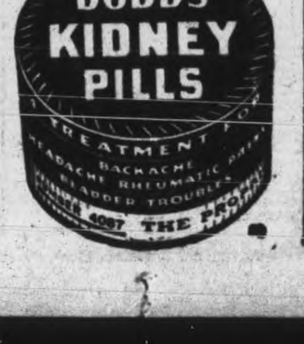

HIGHLAND FLING STYLE—This visiting tartan, although far from its native heath, preserves its Scottish integrity because of the style frock into which it has been put. There is plenty of bonnie lassie effect in the one-piece model, with its jacket-type bodice and fulled pockets which suggest the sporran, in front. The fabric is a tissue wool, the colors a bit delicate for an authentic tartan, as they are chiefly muted green and rose. Bright buttons (and a matching Glengarry bonnet if you want it) are the trimmings.

—*By Prunella Wood.*

DOROTHY DIX

KEEPING FRIENDS IS NOT EASY

Takes Time, Labor To Stop Them From Slipping Through Your Hands But It's Worthwhile.

EVERYBODY wants a friend. Everybody needs a friend. No matter what else we have, life is flat and tasteless if we lack friends. All of this being a matter of common knowledge, it is a strange thing that the great majority of people take so little trouble to acquire friends and make still less effort to keep them. They seem to think that whether they have friends or not is a matter of luck, and that having once made a friend they cannot possibly lose him, whereas there is nothing else so hard to do as to keep one.

They will slip through your fingers if you don't watch out. They will disappear as completely as if they had dropped off of the earth when your back was turned and you were busy making money, or rearing a family. You can lose them for lack of a postage stamp, or a telephone call, or a telegram of condolence or congratulation. Then, all of a sudden, you get the shock of your life by discovering that where you used to have hordes of friends, you haven't any left.

So easily can this happen to even the most attractive of us that a great philosopher has warned us not to take a friendship for granted, as something that we can abuse or neglect with impunity, but to watch for every sign of break and wear and tear in it and to patch up the damage before it is too late. He said: "Keep your friendships in repair."

Helpfulness Part of Friendship

There are many ways in which we can do this. We can make our friendship something beautiful and comforting, instead of a racket or a burden. Mutual helpfulness is a part of friendship, but that does not mean sponging on our friends for money, or borrowing their automobiles, or dumping our children on them when we want to go off on a trip, or keeping their shoulders wet with our tears.

We can keep our friends by respecting their personal liberty and observing their "keep off the grass" sign. There is no quicker way to lose friends than by trying to boss them. Another way to lose friends is by telling them things they would rather die than hear. Maybe we should be grateful to those who feel it their sacred duty to tell us they saw our husbands out with a blond, or that our children are the worst little brats on the block, or that our new hats make us look like figures of fun, but we are not. We hate them for confirming our own secret suspicions. The bearing of unwelcome news is a job for enemies, not friends.

Still another way to lose friends is via the back door route. No friendship can survive an intimate closeup of the daily life of the party of the other part, and the minute anyone comes popping into your privacy everything is over except the final row.

How, then, shall we keep our friendships in repair? First of all, by showing them that we still love them and are interested in them; by going to them in their joys and sorrows; by the little attentions that are the silken bounds that bind humanity together.

Keeping our friendships in repair takes time and labor, but it is worth it.

Released by the Bell Syndicate, Inc.

Fashions

ONE-YARD PATTERN

ONE YARD is all it takes, Apron Pattern 9297, pinafore shoulder scallops, petal pocket and all! Finish with ready-made bias binding.

Pattern 9297 comes in sizes small (14-16), medium (18-20), large (40-42). Small sizes takes one yard 35-inch fabric.

Pattern Number ....

Size ....

My Name ....

....

Address ....

I enclosed 20c for postage

THE STARS SAY . . . . .

By GENEVIEVE KEMBLE

For Friday, October 20

IT MAY take some clever strategies or undercover methods, sustained by very direct and forceful techniques to put over important projects on this day. There may be various factors to be taken into account and handled with secrecy, intrigue or intuition, although eventually all such subtlety may be dragged into the open. Change, travel, dealings with agencies, or promotional enterprises are indicated, with all professional and business interests progressing.

If It Is Your Birthday

Those whose birthday it is may be prepared for the development of a subtle, intriguing or secret matter, which should be practically and constructively grasped not only with strategem but with initiative and real creative enterprise. And while hidden sources may lie at the root of things they may eventually be required to come to the surface for final and lucrative results. Travel, change, new agreements, in connection with financial, business and promotional enterprises, call for shrewdness and acumen.

A child born on this day should have much versatility and constructive ability, perhaps of an exceptional or unique quality. It may be intuitive, inspirational and productive in some modernistic art form or writing.

Needlecraft Pattern

TRAVEL DATES

The popcorn stitch in inexpensive wool is the chief feature of this beloved beanie, ever gay and youthful, with its matching bag.

Ideal for the college girl, this noncrushable crochet. Pattern 999 contains directions for hat and purse; stitches; list of materials.

Pattern Number ....

Size ....

My Name ....

....

Address ....

I enclosed 20c for postage

BISON Cleanser

HAWES' WAX

A Finer Finish
The Hard Wax
Easy To Apply
Easy To Polish
Wears Longer

AS FAMOUS AS HAWES' LEMON OIL

IDEAL DINNER DRESS—Although the low-necked evening gown is being encountered now and again about town, it is the graceful long-skirted high-necked dress that is the favorite with the smartest women. Metropolitan Opera star Nadine Conner is especially addicted to this type of frock which she wears with such good effect. The dress is of crepe in the delicate "winter rose" shade, it's harem drape accentuated with a grape cluster of purple sequins at the waist.

—*By Alice Alden.*

Skating Champion Plans To Marry

NORTH BAY, Oct. 19—(CP)—Norah McCarthy, once senior ladies' figure skating champion of Canada, now an Ice Folllies star, will marry Michael Kirby, of the Ice Follies, during the coming season, it was announced Wednesday. Miss McCarthy is the daughter of Mr. and Mrs. J. O. McCarthy of North Bay, and her fiance, at present under contract to Metro-Goldwyn-Mayer, is the son of Mr. and Mrs. Fred Kirby of Montreal.

Havelock News

Major D. L. Bennett, Mrs. Bennett, daughters Joan and Jane and son Paul of Toronto were the recent guests of Mrs. Bennett's sister, Mrs. William Wright.

Mrs. W. J. Wright is visiting relatives in Toronto.

Mrs. L. Terrell and children and Mrs. Jack Edmunson and son Norman of Tillsonburg, visited Mrs. B. Dewey during the week.

TOUGH ALLOY

Magnesium is so weak in its pure state that a small boy could bend a half-inch bar, yet it is so tough as an alloy that it will stand the shock of landing a 30-ton warplane.

Come To Us!

FOR

● Removal of superfluous hair and moles by Electrolysis.

● Eyebrows permanently arched.

"Results Guaranteed"

MRS. MARIE MURDUFF

Phone 6423 — 469 Wolfe St.

"Great way to get those *Extra vitamins and minerals!*"

"I used to worry about them, but now I know with my regular meals and a cup of Ovaltine night and morning I'm getting all the *extra* vitamins and minerals I need."

Authorities say 3 out of 4 people are underpar—undernourished—for lack of enough Vitamins and Minerals. But experts agree with 3 average-good meals a day and Ovaltine you are getting all the *extra* vitamins and minerals you can profitably use—except Vitamin C which is plentiful in fruit juices.

Ovaltine is recognised not only as a rich source of vitamins and minerals but, equally important, as a well-balanced dietary food supplement prescribed by doctors the world over for those who are thin, nervous or underpar.

So don't worry about vitamins and minerals. Rely on Ovaltine to give you all the *extra* ones you can use—in addition to its other well-known benefits. Just follow this recipe for better health.

3 MEALS A DAY + OVALTINE NIGHT AND MORNING

Get Ovaltine today at your drug or grocery store.

OVALTINE

The Examiner

CLASSIFIED ADVERTISING RATES

Cash with order, 1½c per word per insertion; 35c minimum for first insertion; 45c minimum with box number.

If paid within five days, 2c per word per insertion.

After five days, 2½c per word per insertion.

Refunds must be claimed within thirty days.

The names and addresses of boxholders are confidential and cannot be given under any circumstances.

THE PETERBOROUGH EXAMINER reserves the right to classify, edit, or reject any classified advertising copy. Read your ad at the first insertion. The Examiner will not be responsible for more than one incorrect insertion. Copy accepted up to 1 p.m. each day for insertion the same day except Saturdays, when copy must reach The Examiner before 10 a.m.

Birth Notice	75c
Card of Thanks	75c
Engagement Notice	75c
Marriage Notice	75c
Death Notice	75c
In Memoriam	75c

The above charge is for 50 words—over 50 words 2c per word is charged.

Coming Events — First insertion 20 words or less, minimum charge 50c. Subsequent consecutive insertions, 40c per insertion. Over 20 words, 2c per extra word per insertion.

TELEPHONE 4641

Births Marriages In Memoriam Card of Thanks Deaths

BIRTH

LANG—Mr. and Mrs. Fredrick G. Lang, wish to announce the birth of a son (William Fredrick), at St. Joseph's Hospital on Oct. 11, 1944.

CLARK—To Mr. and Mrs. Royal Clark at St. Joseph's Hospital, on Oct. 16, 1944, a daughter, Sheila Jane.

GRAHAM—To Pte. and Mrs. Theo. Graham on October 14, 1944, in St. Mary's Hospital at Timmins, Ontario, a daughter. Mother and baby doing well.

DIED

METHEREL, James Henry — At his residence, 340 Rubidge street, on Wednesday, October 18, 1944, James Henry Metherel, in his 85th year.

Surviving are two sisters, Mrs. Mabel Kerr, of Calgary, Alberta; Mrs. Margaret Moscrip of Erie, Pennsylvania, and one brother, Albert Edward Metherel, of Peterborough.

Resting at the Funeral Home of A. Comstock and Son, 305 Water street where service will be held On Saturday, October 21 at 2 p.m. Interment Little Lake Cemetery.

JACKSON, Eleanor Jean—Died at the home of Ross Carr, Bethany, on Wednesday, October 18, 1944, Eleanor Jane Jackson in her 73rd year. Funeral service from the home of her brother Thomas J. Jackson, Bethany, Friday, October 20th at 2.30 p.m. Interment St. John's Cemetery, Ida.

IN MEMORIAM

DOYLE—In loving memory of our dear mother, Mrs. M. Doyle, who passed away Oct. 19th, 13 years ago to-day.

Deep in our hearts is a picture,
Worth more than silver and gold,
It's a picture of our dear mother,
Whose memory will never grow old.
—Mrs. Ed. Sutton and family, Buffalo.

NICHOLLS—In loving memory of Mrs. Peter Nicholls, who passed away October 19, 1932.

'Tis sweet to know,
We'll meet again,
Where troubles are no more,
And that our mother we love so well
Has just gone on before.
—Lovingly remembered by her children.

CARD OF THANKS

Mr. and Mrs. J. J. McFadden of Lakefield, wish to convey their sincere appreciation to their many relatives and friends for cards and expressions of sympathy rendered during their recent sad bereavement in the loss of a loving son, Pte. Benard McFadden.

FLORISTS

TURNBULL'S FLOWERS LIMITED 441 George. Phone 7363—Nights 3257

COMING EVENTS

First insertion, 20 words or less, minimum charge 50c. Subsequent consecutive insertions, 40c per insertion. All over 20 words, 2c per extra word per insertion.

SO-ED COURSE (SOCIAL EDUCATION) begins at Y. W. C. A., Wednesday, October 25th, 1944, at 8 p.m. Registration and Social Evening. Runs every Wednesday evening for 7 weeks.

DANCE NORWOOD TOWN HALL, Friday, October 20, Graydon Sheldon's Orchestra, modern and old time dancing. Admission ladies' 35, gents' 50.

RUMMAGE SALE THURSDAY and Friday, October 19, 20, 458 George St. N. (opposite Bethany Tabernacle). Auspices Hadassah Organization.

DANCE AT RYE'S PAVILION Thursday, October 19. Graydon Sheldon Orchestra. Modern and Old Time Dancing. Admission Ladies 35c, Gents, 60c. Tune in CHEX, 8.00 to 8.30.

In Memoriam Verses

A booklet from which In Memoriam verses may be selected is available at the Advertising counter of The Examiner. Telephone Classified Dept. 4641.

Coming Events
(Continued from Preceding Col.)

RUMMAGE SALE, FRIDAY, OCTOBER 20th, at 6.30 p.m. Basement St. Andrew's Church, Kirk street entrance.

BINGO — KNIGHTS OF COLUMBUS Hall, Saturday, Oct. 21, 8.30. Auspices Immaculate Conception C.W.L. 30 games. Door prizes. Admission 25c, extra card 10c.

BRITISH ISRAEL LECTURE, National Resurrection" by Rev. H. D. Linnen, Paragon Hall, Friday, October 20, 8.15 p.m. All welcome.

PETERBOROUGH AQUARIUM Society are holding open meeting, Department of Agriculture rooms Hunter St. at 7.45, Friday, October 20. Aquarium will be demonstrated at this meeting to give interested parties some idea of helping tropical and goldfish in the home. Also the keeping of water lilies in winter storage. All interested parties and their friends are asked to attend this meeting.

DANCE AT HIAWATHA, FRIDAY, Oct. 20, Minifie's Orchestra. Proceeds for soldier's cigarettes. Admission 35c and 50c.

DANCE LEGION HALL THURSDAY, October 19, modern and old time dancing. Red Moncrief and his music. Admission 35 and 50.

PERSONALS

RUGS — MODERN, REVERSIBLE Broadloom (Custom-made), fit any room, Stair Carpets, Runners, in the newest decorator's shades: Mushroom, Rosewood, Greens, Rusts, Blues. Telephone Mr. Midanik, Grand Hotel. Here until October 20.

POST'S REMEDIES
889 Queen St. E., Corner of Logan
TORONTO PHONE GL. 0130

NOTICE— WOULD ALL PARTIES WHO have Work on order with the Norwood Monumental Works, kindly communicate with Mrs. L. C. Gunstone, Box 95, Norwood, Ont. Telephone 266.

FEELING LOW PEP UP WITH PAGE-Griffiths UNIPLEX tablet daily containing all necessary Vitamins and essential minerals too. Also in liquid form for infants and children.. Elliott's Drug Store.

CORN AND CALLOUS SUFFERERS — Try "LLOYD'S CORN AND CALLOUS SALVE," containing Benzocaine. 50c at Bogue's, Lynch's, Finn's and Tamblyn's Drug Stores.

FULLER BRUSH PRODUCTS. J. Wright, 580 Bolivar. Dial 8502.

FULLER BRUSH REPRESENTATIVE. Telephone 9778.

FULLER SALESMAN. F. DAWE, 451 Water. Telephone 4789.

SPIRELLA FOUNDATIONS. 3011.

RAWLEIGH'S PRODUCTS. 350 SIMCOE Telephone 3055.

AVON REPRESENTATIVE. 546 BETHUNE Street. 3194.

Piano Tuning

FRED WALKER, HEINTZMAN & CO., Toronto, Authorized Piano Tuner — permanently located Peterborough. Telephone 9496. Mail Order CHEX.

WILLIAM POTTER—PIANO TUNING and Repairing (formerly Heintzman). Dial 9462.

3a Hairdressers 3a

REGINALD HAIR STYLIST SPECIALizes in Permanent Waving, White, Fine, and Difficult Hair. Telephone 5843. 232 Charlotte.

EILEEN RUSSELL, 216 MONAGHAN Road, opposite Prince of Wales School, is now in a position to take your appointments. Telephone 8278 Only best available materials used.

EXTRA SPECIAL OIL WAVE, $6.50 FOR $5.00. Rosanne Beauty Salon, Kresge Building. Dial 8837.

MARY MARINO ADVISES ONE OF her better Cream Waves for that hard to curl, and dry hair. Dial 8663.

SPECIALS — END PERMANENTS $1.00 up. Oil Permanents $2.50 up. Downer's. Dial 8874.

SPECIAL RE-CONDITIONING PERMANENT, $7.00. Paris Beauty Salon. 184 Hunter Street W., opposite Bell Telephone Co. Telephone 5311.

FOR SALE

4 Miscellaneous 4

CHILD'S 3-PIECE GREEN COAT SET, size 3; Child's 3-Piece Blue Coat Set, size 4; both like new. 264 Aberdeen Avenue, between 2 and 4.

QUEBEC HEATERS, STOVES, DOORS, Windows, Mangles, Cream Separators, Tanks, Troughs, Brick, Cement Blocks, Barrels, Steel Drums, etc.
THE PETERBOROUGH METAL CO.

CARROTS, $1.00 BUSHEL, DELIVERED. Telephone 6083.

SINGLE BAR SHOT GUN AND SHELLS. Telephone 8072.

THREE-BURNER HEAVY DUTY ELECTRIC Stove, $15.00, Apartment size Metal Ice-box, $15.00. 564 Charlotte.

GIRL'S WINTER COAT, SIZE 10. TELEPHONE 3995.

STEEL CANS
CAN BE USED FOR ASHES OR GARBAGE
50c each
NO DELIVERIES
The Peterborough Metal Company

STORE COUNTER. APPLY GORD'S Inn, 54 Hunter Street East.

15 SQUARES CORRUGATED IRON Siding, good shape, $5.00 per Square. The Peter Hamilton Company, Limited.

MAROON STROLLER, LARGE PLAY Pen, Baby's Bath, Bassinette. Telephone 9675.

BLACK SEAL COAT, $25, GOOD CONdition, size 40. 427 George Street South.

GREY BROADTAIL COAT, SIZE 14. Telephone 7103.

SLEEPING BAGS $8.50; HAVERSACKS, with 3 pockets, $2.29; Camp Axes, 95c; Buoy-o-Buoy Safety Cushions, $1.25; Dunnage Bags, $1.25; Wall Tents, 10' x 12', with 3-ft. wall, only $20.45; Pup Tents, $4.65; Rain Capes, $3.99; Electric Iron Shields, $2.45; Double Strap on Chains, 46c up; Anti-Freeze, $1.49 Gallon. Save Safely at Canadian Tire Corporation Associate Store, Water Street (opposite Market) Peterborough.

MAN'S GREY SUIT, 38-40, GOOD CONdition. Dial 3684.

FOR SALE

4 Miscellaneous 4

WINTER COAT, NAVY BLUE, SIZE 16, nearly new. 136 Stewart.

ANTIQUE SPOOL BED, WITH SPRING and Mattress. Apply 374½ George, Apartment 6.

MAHOGANY CABINET GRAND PIANO and Bench. Man's Bicycle, both excellent condition. Telephone 54W. Lakefield.

MEN!
DON'T FORGET
CLEARANCE SALE
OF
OVERCOATS
AND
TOPCOATS
STILL ON
10.00 - 15.00
BLACK'S
GEORGE at KING

BOY'S OVERCOAT, 12 YEARS; GIRL'S Coat (Brown), size 14; Red Snow Suit 4 years; Blue Blanket Cloth Coat Set (Boy's), 3 years. Telephone 3841.

MODERN GURNEY COOK STOVE, Kitchen Sink. 464 Reid.

SCHOOL BAGS, COATS, DRESSES, Skirts, and Pullovers, 14 to 16. 515 Cross.

FOUR COATS — ONE NAVY BLUE Chinchilla, size 14; One Green, with red fox fur collar, size 16; One Green, with brown fur collar, size 16; One Child's Brown Camitex Fur Coat, size 10. 779 St. Mary's Street.

BLUE, CONVERTIBLE GO-CART, Storm Cover, also Harness. Telephone 7307.

BROWN COAT, 38, FUR COLLAR, like new. Dial 4247.

TWO 100 GALLON OIL TANKS, PERfect condition. New Fabricord Cover for Auto, Trunk Mover. 52 McDonnel, Third Floor.

USED KELVINATOR REFRIGERATOR. about 8 cu. ft. capacity, separate freezing unit. Write Box 161, Examiner.

We have Good Stocks of: Plumbing and Heating Materials; Enamel Goods, Baths, Showers, Closet Combinations, Bowls, Tanks, Seats, Laundry Tubs, Sinks, Basins, Water Systems, Septic Tanks, Range Boilers, Hot Water Heaters, Hot Air Furnaces, Radiators, etc. Pipe and Fittings for all Fixtures, Steel Beams, Channels, Angles, Rounds, Flats etc.
The Peterborough Metal Co.
256 Simcoe St. Telephone 5769

PHILCO TABLE MODEL RADIO, PERfect running order. Dial 8746.

NEW AND USED HOME FURNITURE, Furnishings and Equipment. 8529.

RIFLE, 38-55 MARLIN, BOX OF SHELLS $50. Write Box 195, Examiner.

PERSIAN LAMB COAT. TELEPHONE 3338.

DARK BROWN BROADTAIL COAT, size 18. 551 Douglas.

TWO VELVET DRESSES, BLUE AND Purple; Grey Suit, size 14, in good condition. Telephone 9237.

TWO DOLL CARRIAGES, LARGE AND Small. 395 Armstrong Drive.

FUMED OAK DINING-ROOM SUITE; Girl's Winter Coat, size 12-15. 472 Rogers Street.

LADIES' FALL AND WINTER COATS, Black with fur collar, Wool Tweed, good condition, 40-42. 479 Bonaccord.

SOLID MAHOGANY SIDEBOARD AND Dining-room Table, Enamel Bedroom Suite, French Mahogany Bedroom Suite, with Twin Beds, Box Springs and Mattresses, good as new; 1941 Vacuum Cleaner with Attachments, Fire Screen, Basket, Irons and Fender, Small Desk, Heavy Blue Drapes, etc. 9246.

Now Is The Time
TO GET YOUR NEW
Beach - Jewel or Empire
Stove and Heater
From our wide selection
Repair parts for all makes of stoves
Everything for the home at
HUFFMAN FURNITURE CO.
274 GEORGE ST.
Phone 7556 - Peterborough

ONE PETTY OFFICER'S DRESS "Tiddly" and Overcoat, both nearly new, size about 40. 418 Sheridan Street. Telephone 6769.

44 RIFLE, GOOD CONDITION. W. J. Hawkey, No. 1, Ennismore.

BLUE GENDRON PRAM, GOOD CONdition. 521 Armour Road.

ELECTRIC REFRIGERATOR, TOASTer, Electric Water Heater. Telephone 4760.

GIRL'S COAT, SIZE 16; YOUTH'S Trench Coat, size 18; Boy's Grey Tweed Coat, size 14. 177 Charlotte Street. Telephone 4633.

HORSEHIDE COAT, 42; MAN'S RAINcoat, 42; Bicycle Generator Light. 609 Elcome Crescent.

RIFLE, 44-40, CARBINE MODEL, IN excellent condition. 7679.

LADY'S WINTER KRAIGSHIRE COAT, size 13, good condition. Call 4 Bruce.

NAVY BLUE LEGGINGS, SIZE 8; RED River Coat, size 6X; Leather Coat, size 18; Man's Tweed Overcoat, size 42; Hockey Boots and Skates, size 13. Telephone 6153. 604 Elcome Crescent.

FOR SALE

4 Miscellaneous 4

TWO DRESSERS, 2 DAY-BEDS, ONE Small Table, 3 Chairs, 1 Electric Washing Machine, Battery Radio, Brown Fur Coat, size 18, Dark Wool Coat, size 18, good as new; Man's Blue Chinchilla Overcoat, size 40; 5 Pairs of Shoes, size 6. 485 Donegal.

GIRL'S BROWN TWEED COAT, WOOL lined, size 15; Men's Heavy Wool Breeches, Navy, medium size. Dial 8130.

SHOTGUN, 12-GAUGE, DOUBLE HAMmerless, Recoil Pad, in excellent condition. 7679.

CHINA CABINET. TELEPHONE 5065.

SNAP BARGAINS—ONE HUDSON SEAL trimmed Suit (Red), size 14 or 16; One Hudson Seal trimmed Cloth Coat (Black), size 40; One Persian trimmed Cloth Coat (Black), size 40 or 42; One Sable trimmed Cloth Coat (Brown), size 40 or 42; Slightly Used Good Quality Dresses, now too large for owner, sizes 40 or 42. One Pair of Black Silver Foxes. Dial 8438.

CHOICE LINEN TABLE CLOTHS, Doilies, New Linen for making Luncheon Sets, Furniture, Christmas Games, Drapes, Pillows, Curtains, Good Desk, Finest Chinaware, Silver, Pictures, Antiques, Tea Wagon, Dressing Table, Coat and Suit, Caulking Gun. 52 McDonnel, 3rd Floor, 11-9:30.

BLUE GENDRON PRAM, GOOD CONdition; also Commode Chair. 180 Perry Street.

MAHOGANY PLAYER PIANO, DUCHess model, plays Rolls or by hand. Parks' Studio, 208 Charlotte Street.

COOK STOVE. 201 ROMAINE STREET.

SEE OUR SELECTION
of
BABIES' CRIBS AND MATTRESSES
$17.50 Up
TRAINING CHAIRS
$2.98
TOIDY SEATS - $1.98
HIGH CHAIRS
$2.98
BABIES' WALKERS
$3.98
ROCKING CHAIRS
$2.98
BATHINETTES - $8.95
BABIES' SWINGS - $1.95
W. T. PHILLIPS
174 HUNTER W. TELEPHONE 6682

QUANTITY SPY APPLES, ALSO FEW Baxters, Sweets and Baldwins. Howard A. Quantrill, Elizabethville. Telephone 16 ring 111, Garden Hill.

YOUTH'S WINTER OVERCOAT, MAN'S Winter Overcoat, Lady's Winter Coat, fur collar; Bed Outfit complete. Telephone 5872.

PRIVATE SALE — ONE SOLID MAHOgany Living-room Table, One Good Brass Bed, with good Hair Mattress and Steel Spring. Dial 8438.

TWO WINTER COATS, BLUE AND Tweed, fur collars, size 14. 491 Bolivar.

CIRCULATING HEATER, PRACTICALly new. 136 London Street.

GENUINE MASON & RISCH PIANO, Walnut finish, good condition, Tuned and Delivered. Parks' Studio, 208 Charlotte Street.

5 Dogs, Cats, Birds, Etc. 5

BEAGLE HOUNDS. 471 MARK.

THOROUGHBRED COCKER SPANIEL (Female), good Bird Dog, nearly ready to breed. A. Storey, 399 Armstrong.

BEAGLE HOUND, TWO YEARS OLD. Apply to W. Wolfe, Harwood.

DEER HOUND FOR SALE, PART BLOOD and Redbone Male Hound, guaranteed on Deer. Apply The Hubbel Hardware Co., Havelock, Ontario.

YOUNG SINGER CANARIES. 134 PARK Street.

DOGS BOARDED. HEDGLEY KENnels, Port Hope Highway. Telephone 4906.

6 Fuel 6

WOOD. DIAL 6446.

DRY MIXED WOOD AND SLABS. Albion Wood Yard. Dial 5204-7989.

7 Livestock and Poultry 7

PURE-BRED ADVANCE REGISTRY Yorkshires; a few Bred Sows; also Younger Breeding Stock from qualified dams and sire. Gordon Stalker, R.R. 4, Peterborough. Dial 8023.

THREE-SHEAR OXFORD RAM, REgistered; also Ram Lambs of good breeding. Apply Stuart Elmhirst, Indian River, Route 1.

10 PIGS, 6 WEEKS OLD. 13 RING 21, Keene.

60 WHITE LEGHORNS, COMMENCING to lay. W. J. Glaspell, Lot 30, Concession 8, Otonabee.

TWO DURHAM SPRINGERS, 5 GOOD Holstein Backward Springers, 3 Holstein Heifers. Telephone 22 ring 41, Keene.

60 HEAD OF GOOD HEREFORD AND Durham Stockers, 1½ and 2½ year olds. 22 ring 41, Keene.

10 PIGS, 7 WEEKS OLD. CLIFTON Carl, Fraserville P.O., Ontario.

YOUNG PURE-BRED DURHAM COW, just freshened, Calf at foot. Ten Head year-and-half-old Durham-Herefords. 5056.

DURHAM COW, DUE JANUARY; SOW, 5 Pigs; 2-Furrow Tractor Plow, Cockshutt, nearly new. Telephone 11 ring 6, Douro.

HOLSTEIN HEIFER, FRESH. TELEphone 4091.

12 PURE-BRED HOLSTEIN HEIFERS, rising 3-year-old, from a Hay's Supreme sire; five of them bred. L. J. Clancy, No. 6, Peterborough.

TWO YOUNG COWS, DUE NOW; 100 Barred Rock Pullets. Stanley Northey, Selwyn.

REGISTERED OXFORD RAM, 1½ years old. H. Fife, Indian River.

WANTED, JERSEY SPRINGER OR Milker. Telephone 45 ring 21, Keene. H. McKay, Route 1, Indian River.

TWO SADDLE HORSES, ONE BUGGY, Set of Light Harness. 115 Hilliard Street. Apply after 5.

150 PULLETS, 3 MONTHS OLD. TELEphone 8029.

COW, SIX YEARS OLD, GOOD MILKer, due October 23. Art. Charlton, Route 4, Peterborough.

7x Farmers' Needs and Supplies 7x

ALL KINDS OF TRACTOR WORK, 2 Outfits. Dial 8686.

8 Real Estate 8

FOR SALE — 7-ROOM BRICK HOUSE, hardwood floors, furnace, choice locality, 399 Walton. Lowest price — $4,800.00. Apply owner, 416 Stewart. Telephone 4353.

Cameron, 4 Rms. with 3 Lots	$1,600
Braidwood, 5 Rms. Brick	$2,000
Union, 5 Rms. modern, $600 dn.	$3,100
Wolfe, 9 Rms. oak fls., 3 Apts.	$4,700
Gilmour, 6 Rms. H.W. heat	$5,700
Gilmour, Duplex	$6,500
6 Apartments, steam heated	$16,000

J. A. GIBBS, 141 Hunter St. 3843.

FOR SALE

8 Real Estate 8

$2,500—6-Room Brick, Hardwood Floors, furnace, garage, South.
$3,000—6-Room Brick, hardwood floors, garage, West.
$1,800—6-Room Frame, large lot, North.
$7,000—Brick Duplex, George Street.
$15,000—Grocery and Meat Business.
$5,000—100-Acre Farm, Brick House, and good barn. Possession now.
A. J. ARNOTT
354 Water Street Telephone 3709
R. A. Wilson, Salesman.

$5,800—JUST COMPLETED, NEW MODern Bungalow, with brick garage, West-end Immediate possession. 3685.

FARM FOR SALE, OR WILL EXchange for House in Town. George Williams, Kendal P. O.

$3,900 Brick, plmbg., furnace, 7 Rooms, gar., Morrow Street. November 1.
$4,500 Very central, Brick, 7 Rms., furnace.
$5,000 Modern Double Brick, South Good buy.
$1,400 7 Room Brick, electricity, Large Lot, KEENE. Nov. 1.
H. J. McCANNAN
Real Estate and Insurance
JACK SINCLAIR, Salesman
140 Simcoe St. Telephone 4246

Brick 5 Rooms, Lights, 1 Acre Ground. Possession November 1 ... $2,700
Frame, 5 Rooms, garage, henhouse ... $1,600
Brick, 7 Rooms, mod., West side $5,000
100 Acres, mostly working, Frame House, frame barn, on County road $3,600
Apartment to Rent, modern, central, garage, adults only. Possession Nov. 1.
M. STOREY
374½ George St. Telephone 6573

6-Room House, Dublin Street	$3,700
9-Room Brick, Aylmer	$4,700
5-Room House, 1 Acre	$2,000
6-Room House, 5 Acres	$2,500
7-Room Brick, George	$4,200
5-Room Frame, Antrim	$1,800
3-Suite Apartment House	$8,800

A. E. THOMPSON
Kresge Building. Telephone 7264

Cottages for Sale or Rent

COTTAGE THAT CAN BE MOVED. Telephone 6364.

9 Business Opportunities 9

SERVICE STATION, WITH LIVING Quarters, on 7 Highway, Village of Norwood. Well equipped, running water, 3-piece bath; going concern. Ill-health reason for selling. Apply Robert Baker.

9x Building Materials 9x

ONTARIO CEDAR SHINGLES, 2 x 4.30 3 x 5.50 per Square. Kingdon Barrel Factory. Telephone 3230.

10 Used Cars 10

1929 PONTIAC COACH, IN GOOD CONdition, 6 good tires; Serial 128228—$185.00. A. Phillips, 59 Hilliard Street.

1936 GRAHAM SEDAN, SERIAL H101639 5 tires, heater, motor A1 — ceiling $538.00, selling price $490.00. L. Davidson, 694 Water Street.

1932 NASH SEDAN, MECHANICALLY A1, heater; Serial 819699 — $225.00 cash. Mrs. Carroll, 658 Aylmer.

1927 ESSEX SEDAN, SERIAL 561409, five good tires, good condition. Cash $125. J. Moher, 623 Centre Street, East City.

1929 ESSEX COACH, SERIAL NO. 845569 five tires—$200.00. H. Sanders, 297 Louis. Telephone 9910.

1929 WHIPPET COACH, MODEL 96A, Serial No. 37519—$100 cash. D. Lehman, 650 Downie. Telephone 5506.

1930 CHEVROLET COACH, 5 TIRES, heater, defroster, Serial 488660—$160. Apply J. E. McIlvena, 841 Water Street, after 6:30.

1936 FORD COACH, SERIAL C18Y10491, heater and spare time—$400.00. I. Davis, 332 Reid.

TO RENT

11 Miscellaneous 11

MASQUERADE COSTUMES, 190 BROCK Street.

SEWING MACHINE RENTED. TELEphone Singer 8425.

DOUBLE GARAGE. 630 GEORGE Street.

ELECTROLUX CLEANER, COMPLETE, by Day or Week. 4547.

11x Apartments To Rent 11x

UPPER FLAT, HEATED, CENTRAL; adults. Mrs. McCall. Dial 3468.

THREE-ROOMED FLAT, UNFURNISHed, heated. Possession soon. Give references and telephone number, Box 183, Examiner.

12 Rooms 12

FRONT BEDROOM, GROUND FLOOR, private entrance, well Furnished; Breakfast optional; East City. Write Box 192, Examiner.

ONE FURNISHED FRONT ROOM, continuous hot water. Dial 6400.

FURNISHED BEDROOM FOR GENTLEman, private home, garage. 868 George North.

FURNISHED, CENTRALLY LOCATED Apply 520 Gilmour Street, after 7 p.m. Telephone 6194.

ROOM, FOR WOMAN AND CHILD; willing to care for child while Mother works. 1013 Water, Apartment B.

FURNISHED, HEATED BEDROOM, central. Telephone 4969.

ONE UNFURNISHED ROOM AND KITchenette. Apply 41 Brioux Avenue, after 6.

ROOM, FOR TWO GIRLS, NEAR C.G.E. Telephone 8319.

TWO ROOMS AND KITCHENETTE heated, conveniences; suit Business Girl. Dial 3137, Evenings.

BRIGHT, CLEAN, HEATED, FURNISHed Room and Kitchenette, continuous hot water; suitable Two Girls or Business Couple. Write Box 189, Examiner.

HEATED BEDROOM, BOARD IF DEsired, central. Write Box 182, Examiner.

FURNISHED FRONT ROOM, COOKING facilities; elderly Protestant Lady preferred. 173 Edinburgh Street.

WELL FURNISHED ROOM, IN QUIET Apartment, on the Ground Floor, central no Cooking. Telephone 9436.

LARGE, BRIGHT, HEATED ROOM, suitable for Light Housekeeping. Call 5181.

TWO GIRLS TO SHARE ROOM. TELEphone 3835, after 6.

TWO FURNISHED, LIGHT HOUSEkeeping Rooms. Write Box 171, Examiner.

LARGE, UNFURNISHED ROOM $16 Water.

ROOM FOR GENTLEMEN. TELEphone 4665. 351 Charlotte.

Sell That Unnecessary Piece of Furniture Through a Classified Ad.

WANTED

13 Rooms Wanted 13

ELDERLY MAN DESIRES ROOM AND Board; could work as Part Pay. Write Box 196, Examiner.

LARGE, HEATED, UNFURNISHED, central; Single Man. Write Box 181, Examiner.

13a Apartments Wanted 13a

YOUNG COUPLE WILL LOOK AFTER Elderly Couple for Free Rent, Protestant. Write Box 197, Examiner.

WANTED, SMALL APARTMENT, HEATed, Furnished, central, for Young Lady with year-old boy. Write Box 174, Examiner.

13b Houses Wanted 13b

FOUR OR FIVE ROOM HOUSE. DOWN payment; good security. 4908.

TO RENT, SMALL HOUSE, NORTH-end; wired for range. Write Box 177, Examiner.

15 Miscellaneous 15

LARGE DOLL CARRIAGE, GOOD CONdition. Telephone 9992.

LARGE SIZE DOLL CARRIAGE, IN good condition; Bicycle Carrier. Dial 5431.

WOOD OR TIMBER LOT. WRITE BOX 191, Examiner.

WANTED, TELEGRAPH SOUNDER. Telephone 3041.

SCRAP
Iron and Metal
The Peterborough Metal Co.

GOOD USED RUGBY BALL. TELEphone 5900.

FIRST-CLASS, RELIABLE MECHANIC Wants Garage to hold Three or more Cars. Write, giving details, to Box 166, Examiner, or Telephone 4060.

BAND AND ORCHESTRA INSTRUments, Piano Accordions, etc., may be turned into ready cash. Send details and price to Whaley Royce & Company, 310 Yonge Street, Toronto 1, Ontario.

WANTED, USED ELECTRIC VACUUM Cleaner, whether in operating condition or not. Write Box 141, Examiner.

TO BUY, BROKEN-DOWN TRICYCLES for Repairs. Telephone 6446.

IRON, RAGS, FEATHERS, PAPER. Petersiel, Bethune and Hunter. Telephone 9403.

POULTRY AND FEATHER TICKS PAY Highest Prices. M. Gishman. Dial 8298.

STOVES, FURNITURE. HUDSON, Telephone 65, Lakefield.

LIVE POULTRY WANTED — MARKET Prices. A. Lantin. Teelphone 6297.

LIVE POULTRY — PAY HIGHEST Prices. Florence 6823. 560 Homewood.

STOVES AND FURNITURE WANTED. Telephone 4115—Nights 6294.

HIGHEST PRICES PAID FOR RAGS, Paper, Iron and Metals. J. Burfield. Dial 8368.

LIVE POULTRY—MARKET PRICE. M. Katz. 6906. 192 Aylmer.

MIDGET SIZE ELECTRIC RADIO IMmediately. Dial 9060.

2,000-1,500 WATT 32-VOLT DELCO Plant, complete. Robert S. Cotton.

18 Help Wanted, Female 18

EXPERIENCED POWER MACHINE Operators on Canvas Work for work Evenings Six to Ten; essential war work. Apply Selective Service Office. O-369.

EXPERIENCED GENERAL. MRS. Percy Bond, 590 Weller. Telephone 3783.

A FULLY QUALIFIED PUBLIC HEALTH Nurse is required to act as Nursing Supervisor for City Health Department. Position is available immediately. Salary up to $2,100, depending on qualifications and experience. Apply Secretary, Board of Health, City Building, Peterborough, Ont.

TWO FULLY QUALIFIED PUBLIC Health Nurses are required for City Health Department. Salary up to $1,800, depending upon qualifications and experience. Apply Secretary, Board of Health, City Building, Peterborough, Ont.

GIRL FOR ONE MONTH'S LIGHT Housework; hours 9 to 6. 7950.

WOMAN WANTED AS HOUSEKEEPER for Home in Village, 20 miles from Peterborough; good home, 2 in family. Write Box 172, Examiner.

GIRL FOR GENERAL HOUSEWORK; good home; good pay. 623 Walkerfield.

19 Help Wanted, Male 19

MAN TO PUT ON STORM WINDOWS at Elliott's Stationery.

BOY, WITH WHEEL, FOR PAPER Route. 7427.

TWO BOYS, AGE 16 YEARS, TO Learn Canoe and Boat Building. Apply Selective Service Office, Peterborough. O-364.

20 Employment Wanted 20

BOOKKEEPER, EXCELLENT REFERences and experience, would assist with or take charge of Set of Books in spare time. Write Box 193, Examiner.

21 Boarders Wanted 21

TWO GENTLEMEN, ROOM TOGETHer, with Board. Apartment 2, 376½ Water Street.

TWO BOARDERS TO SHARE ROOM, private home. 521 Armour Road.

TWO GIRL BOARDERS TO SHARE Bed. Apply 186 Edinburgh Street.

ROOM OR BOARD, ALL CONVENIences, steam heated, near factory. 332 Rubidge.

WHO CAN DO IT

22b Painters, Decorators 22b

EFFICIENT, SMART STYLING
for
HOME DECORATION
Interior and Exterior
"Elastica Quality Goods"
HAROLD COLEMAN
Telephone 9922 336 George Street

COLEMAN BROS. — "THE HOME OF Decorating." Established 1906. Telephone 4465. North of Brock Street.

INTERIOR AND EXTERIOR PAINTing. Sprayed Painting. For Estimate, Dial 5963.

DECORATING AND PAINTING — INterior and Exterior. Archie Neilson. Telephone 8507.

CUMPSTY & DACK, PAINTING AND Decorating. Telephone 4127.

S. J. McCREA, PAINTING AND DEcorating. Dial 3981-4641.

PAPERHANGING AND PAINTING — Reasonable Prices. Telephone 4514—Hudson.

WHO CAN DO IT

22f Miscellaneous 22f

GARDEN PLOWING. DIAL 4027.

R. REID, GENERAL TRUCKING. Telephone 3861.

SEWING MACHINES REPAIRED. Singer 8425.

DUSTLESS FLOOR SANDING — Graham, 9007, Nights 8607.

WINDOWS WASHED AND STORM Windows Up. 634 Union.

SEWING MACHINES REPAIRED Stuart, Dial 5287. 584 Division.

DUSTLESS FLOOR SANDING. William Higgins. Dial 8887.

22j Wood Cutting 22j

WOOD SAWING. CLIFF JEWELL. Dial 4241.

WOOD SAWED. J. O'NEILL. - 8654

25 Nursing 25

REGISTERED NURSE AVAILABLE. Telephone 9636

25x Dressmaking, Sewing 25x

DRESSMAKING, TAILORING, ALTERations. Telephone 4936. 593 Harvey.

Electrical Repairs

REFRIGERATION SERVICE
COMMERCIAL-DOMESTIC REPAIRS
to
WASHERS, RANGES, APPLIANCES, OIL BURNERS
Years of Experience.
L. E. WILFONG
540 DOWNIE STREET
TELEPHONE 3226

REFRIGERATION REPAIR SERVICE
COMMERCIAL
INDUSTRIAL
DOMESTIC
—Also Repairs To—
RADIOS
RANGES
WASHERS
OIL BURNERS
and all small appliances
All repairs guaranteed three months
Established 28 years
F. H. JOHNSTON
CORNER GEORGE & McDONNEL
TELEPHONE 4697

FEE'S ELECTRIC SERVICE—REPAIRS, General Contracting. 104 Lock. Telephone 6195.

Custom Tailoring

HAVE YOU SEEN OUR SUPERB COLlection of Ladies' Fall Suits, Topcoats, and Odd Skirts—made of Manufacturer's Samples? Tony Pepe, Greene Building. Telephone 4295.

LOST

WALLET, CONTAINING GAS RATIONS 2Y162, Driving Permit, Registration Card, between McDonnel and King via George and Charlotte. 295 King.

BLACK MOROCCO BILLFOLD, CONtaining Chauffeur's Licence, Registration Card. Reward. David Henderson, Telephone 3563.

BLACK COCKER SPANIEL PUP, "Blackie," children's pet. Dial 3486.

IN WEST-END OR JACKSON PARK Wartime Housing, a Sum of Money. Telephone 3100. Reward.

KEY RING, CONTAINING APPROXImately 8 or 9 Keys. Reward. Reg. Turner, Sanitary Ice.

GOLD WATCH, BETWEEN PARK Street Baptist Church and Edison Avenue. Finder return to 439 Edison. Telephone 3478. Reward.

BLACK SILK SMALL PURSE. VICINity of St. Paul's Church. 9477.

GENTLEMAN'S WRIST WATCH. TELEphone 9396, 5:15 to 6:30 Evenings.

SATURDAY A.M., PEARLS, MEDIUM size. Telephone 4148.

DIAMOND RING. TELEPHONE 5818. Reward.

LOANS

BUDGET LOANS
NO ENDORSERS REQUIRED

To get a loan quickly and privately come to Household Finance. No endorsers, no bankable security needed—merely the ability to repay in instalments. Instalments below include principal and charges at our monthly rate of 2% on a loan balance of $300 or less and 1% on that part of a balance in excess of $300.

Cash Loan You Get	4 Payments	6 Payments	10 Payments	12 Payments	15 Payments
	Choose a monthly payment plan				
$25	$ 6.57	$ 4.46	$ 2.78	$ 2.36	
50	13.13	8.93	5.57	4.73	
75	19.70	13.39	8.35	7.09	
100	26.26	17.85	11.13	9.46	$ 7.78
125	32.83	22.32	13.92	11.82	9.73
150	39.39	26.78	16.70	14.18	11.67
200	52.53	35.71	22.27	18.91	15.57
300	78.79	53.56	33.40	28.37	23.35
500	130.60	88.64	55.10	46.73	38.36

Household Finance
Corporation of Canada
Established in Canada 1928
Second Floor Lakefield Block
177 Charlotte St. (Opp. Loblaws)
M. E. Holt, Manager Phone 3941

IMPORTANT CALLS

Police	3535
Fire Dept.	5711
Nicholls Hospital	4691
St.Joseph's Hospital	3561
Examiner	4641

LOANS

MONEY TO LOAN ON FIRST MORTGAGES
Easy Terms of Repayment.
Apply to
PETERBOROUGH WORKINGMEN'S BUILDING AND SAVINGS SOCIETY
414 Water Street
Established Over 50 Years.

4 LOAN PLANS
1 HUSBAND AND WIFE SIGN—NO ENDORSERS.
2 ON CARS, TRUCKS, ETC., ONLY THE OWNER SIGNS.
3 ON BUSINESS EQUIPMENT, ONLY THE OWNER SIGNS.
4 TWO FRIENDS CO-SIGN WITH YOU—NOTHING ELSE.
Terms in accordance with Wartime Prices and Trade Regulations.
CAMPBELL
FINANCE CORPORATION LIMITED
Subsidiary of Industrial Acceptance Corporation Ltd.
F. M. Vivash, Branch Manager
169 Charlotte Street
(Above A. & P. Store) Phone 3520

PROFESSIONAL

44 Lawyers 44

PECK, KERR & McELDERRY — Barristers, Solicitors. Money to Loan. Offices 415-417 Water Street. Telephone 4661. E. A. Peck, K.C., F. D. Kerr, K.C., V. J. McElderry, K.C., Walter H. Howell.

JACOB LOW — Barrister, etc Mortgage Loans. Suite 1-2, 435 George Street (over Toronto Savings and Loan Co.). Telephone 7433 — Nights 6214.

ELLIOTT, PHILP & CHANDLER—Barristers, etc. Money to Loan. Offices, Kresge Building. Telephone 6675. A. L. Elliott, K.C., W. R. Philp, B.A., R. J. Chandler, B.A.

W. B. GORDON — Barrister, Solicitor. Telephone 3577. 397 George Street.

P. D. SCOLLARD—Barrister, Solicitor. Bank of Toronto Building. Telephone 9939.

JOHN A. BRADSHAW — Barrister and Solicitor. 360 Water. Telephone 9884.

NOTICE

NOTICE

Subject to Section 69 of the Assessment Act, the Municipal Council of the Township of Otonabee shall meet as a COURT OF REVISION on the 1944 Assessment Roll, on NOVEMBER 6, 1944, at 2:00 p.m., in the Keene Town Hall.

THOMAS WEIR, Clerk, Township of Otonabee.

NOTICE

THE MUNICIPAL COUNCIL of Douro Township will hold a COURT OF REVISION in the Township Hall, Douro, on WEDNESDAY, OCTOBER 25TH, commencing at 1:30 o'clock p.m. All properly filed Appeals against the 1945 Assessment Roll will be dealt with.

J. J. COUGHLIN, Clerk, Township of Douro.

AUCTION SALES

I. H. MILES, AUCTIONEER AND VALuator, 25 years successful selling and evaluating at your service for satisfactory results.

BOND AUCTION and RALLY

The last Victory Loan Bond Auction was so successful that it has been decided to hold them again this year. Valuable pieces of farm equipment and farm supplies will be auctioned to the highest bidder in Victory Bonds.

Keene—Friday, Oct. 20
8 p.m.—Town Hall

Norwood—Saturday, Oct. 21
8 p.m.—Town Hall

Lakefield—Monday, Oct. 23
8 p.m.—Town Hall

Peterboro—Tuesday, Oct. 24
9 p.m.—Training Centre

Free Auction

Many of the following will be auctioned off and presented FREE to the persons who pledge themselves to buy the highest amount in Victory Bonds.

12 Halters .... B. F. Ackerman Co.
12 Clocks ...... Western Clock Co.
1 Iron Horse .... Outboard Marine Mfg. Co.
1 No. 4 Junior Separator .... DeLaval Co.
Tons of Fertilizer and Feeds .... Canada Packers
Horse Blankets ... J. J. Turner Co.
20 Bags of Hog Grower, Dewart Bros.
1 Studio Couch .... Comstock's
1 Registered Blood Tested Jersey Heifer .... Campbell's Dairy
1 Holstein Calf... Silverwood's Dairy
100 Chicks .... E. C. Braund
4 Pairs Rubber Boots .... Robert Neil Ltd.

AND DOZENS OF OTHER VALUABLE ITEMS

CLASSIFIED ADS BRING QUICK RESULTS

Sports Day By Day

(Continued from Page 8)

of talking about the Maple Leafs seeking fighting hockey players this season and now out comes Coach Frankie Boucher of the Rangers who incidentally won the Lady Byng Cup for clean hockey so long that its award became automatic says that the Rangers are going to be "real fighting club."....Professional hockey must be going to steal some of the wrestlers' stuff.

17,791 Ration Books Issued In Three Days

Distribution of Ration Book No. 5 was completed Wednesday for Peterborough. In the temporary office setup at the Market Hall when a total of 17,791 were issued under the supervision of Women's Voluntary Services.

For the past month organization and staffing of the office has been under the immediate direction of the ration committee consisting of Mrs. W. E. Fanning, convener; Mrs. H. T. Rehill, assistant; Mrs. C. Neal, Mrs. R. Whalon, Miss K. Elliott, Miss F. Johnston, Miss I. Scott, representing the ration administration and E. A. Outram representing the local ration board.

One evening was required to check and tie the books, with the following ladies assisting: Mesdames A. Clysdale, S. Gardner, A. Millard; Misses F. Johnston, K. Elliott, M. Hart, E. Briscoe, L. Taylor, I. Scott, A. Milburn, M. Foley, A. Jones, B. White, M. Jackson.

During the distribution a record number of 7,543 books were issued on the second day. The entire staff cooperated in every way to take care of this excessive number, while examiners at the door rendered yeoman service in the persons of Constables A. Dalton and E. Beatty of the city police force, W. Magee, auxiliary police and J. Londerville.

Supervisors and recorders who helped were:

Supervisors: Anderson, Mrs. D.; Brown, Mrs. L.; Cherney, Mrs. M.; Cox, Miss G.; Cridland, Mrs. J.; Crowe, Mrs. C. H.

Davidson, Mrs. W.; Douglas, Mrs. A.; Fanjoy, Mrs. W.; Green, Mrs. J. C.; Hinds, Mrs. W.; Hornal, Mrs. J.; Lewis, Mrs. J.

Medd, Miss M.; Matthews, Mrs. J.; McWilliams, Mrs. B.; Neal, Mrs. C.; Seaton, Mrs. N. D.; Short, Mrs. C.; Sollitt, Mrs. A.; Stenton, Miss M.

Turnbull, Mrs. J.; Whalon, Mrs. R.; Wharry, Mrs. J.; Wolff, Mrs. C.

Recorders: Andrew, Mrs. N.; Archibald, Mrs. J.; Atton, Mrs. M.

Barnsley, Mrs. F. R.; Biddle, Mrs. F.; Bond, Mrs. A.; Bradburn, Mrs. H.; Braund, Mrs. S.; Braund, Mrs. E.; Brown, Mrs. C. P.; Brown, Mrs. E. H.; Bolton, Mrs. R.; Brown, Mrs. W. B.

Cameron, Mrs. J.; Clegg, Mrs. H.; Collins, Mrs. C.; Carley, Mrs. T.; Clark, Mrs. A.; Canning, Mrs. D. V.; Currie, Mrs. K.; Clarke, Mrs. R. E. Coleman, Mrs. G.; Curtis, Mrs. F.; Costigan, Mrs. J.; Crouter, Mrs. C.; Campbell, Mrs. M.; Craig, Mrs. L.

Dulmage, Mrs. H.; Dunfield, Mrs. F.; Dewart, Mrs. J. A.; Darling, Mrs. H.; Davies, Mrs. R.

Elliott, Mrs. C.; Eastwood, Mrs. J. H.; Ellis, Miss R.

Faryon, Mrs. R.; Frisken, Mrs. O. J.

Graham, Mrs. H. H.; Gorrell, Mrs. H. I.; Gordon, Mrs. W. J.; Green, Mrs. F.; Grasswell, Mrs W.; Goldstone, Mrs. S.; Gallon, Mrs. V.; Gell, Mrs. N.; Gillespie, Mrs. Grant; Gavine, Mrs. R.; Graham, Mrs. C.; Gibbs, Mrs. S.; Gillespie, Mrs. G. A.; Gillespie, Mrs. J.

Harris, Mrs. F. W.; Hall, Mrs. J. D.; Hodgson, Mrs. G.; Hull, Mrs. J.; Hill, Mrs. G.; Humber, Mrs. D.; Hopkins, Mrs. W.

Johnston, Mrs E. T.; Johnston, Mrs. F. E.; Jones, Mrs. A.

Kerneghan, Mrs. M.

Low, Mrs. J.; Louden, Mrs T; Lynch, Mrs F; Lancaster, Miss J.; Laing, Mrs. A. M.; Lord, Mrs. H.

Mason, Mrs. H. G.; Munro, Mrs. J. E. R.; Munro, Miss H.; Martin, Miss B.; Morris, Mrs. P.; Miller, Mrs. D.; Mitchell, Mrs. L.; Munro, Mrs. A.; Moore, Mrs. B. V.; Morton, Mrs. W. H.; Maniece, Mrs. G.; Moldaver, Mrs. I.; Meath, Mrs. J. A.; Macdonald, Mrs. R. E.; McDonald, Miss K.; McClennan, Mrs. B. W.; McKee, Mrs. C.; McCarney, Mrs. J.

Nelson, Mrs. A.; Newman, Mrs. L.

Oesch, Mrs. I.; Ottewell, Mrs. B.

Peel, Mrs. J. H.; Perry, Mrs. W.; Perdue, Mrs. T.; Pinn, Mrs. W.; Pounder, Mrs. H.

Richmond, Mrs G.; Rattenbury, Mrs. T.; Ross, Miss M.; Rappe, Mrs. M.; Rapp, Mrs. F.; Rush, Miss M.; Richardson, Mrs. C.; Robinson, Mrs. W.; Rannie, Miss M.; Riley, Mrs. E.

Smith, Mrs. P.; Stuart, Mrs. P.; Sills, Mrs. H.; Selkirk, Mrs. V.; Stokoe, Mrs. F.; Solmes, Mrs. G.; Seymour, Mrs. C.; Shields, Mrs. S. Sullivan, Mrs. J. E.; Stevenson, Miss M. Sackville, Mrs. E. L.; Staunton, Mrs. H.; Smiley, Mrs. K.; Sanders, Mrs. P. C.; Swanston, Mrs. M.; Stuart, Mrs. C.; Shields, Mrs. H.

Turner, Mrs. A.; Taylor, Mrs. A.; Turner, Mrs. J. H.

Vass, Mrs. L.; Vernor, Mrs. J. H.

Williamson, Mrs. R.; Wolstenholm, Mrs. J.; Widdess, Miss M.; Waterman, Miss U.; Weir, Mrs. J. E.; Wildman, Mrs. S.; Watson, Mrs C.

Young, Mrs. G.

ASTHMA

Borland, Fuller, Tamblyn's and all druggists will be glad to show you a leader in the Asthma field. Not merely to get you over an attack, but to build up against trouble. Now $3 (3 weeks' supply). "Davis' Asthma Remedy" ...

ECZEMA

Itching piles, insect bites, psoriasis. Ask your druggist for "Davis' Pruritus Cream," the new colorless, odorless, greaseless, effective cream. 60c, $1.00, and economy size $1.65. Try it for Baby's eczema.

Obituary

MRS. H. SEABROOK

FRASERVILLE, Oct. 19.—After an illness of over a year, Mrs. Clara Seabrook, formerly Clara Middleton, beloved wife of Harry Seabrook, Fraserville, passed away at her home Wednesday morning in her 63rd year. She was born in Smith Township, daughter of the late William Middleton and Victoria McKee. The late Mrs. Seabrook was made a life member of the W.M.S. at Trinity Church, Peterborough, some years ago and was an active worker in the United Church until her health began to fail.

Surviving are her husband, Harry Seabrook; two sons, Walter G. of Peterborough and Flt. Sgt. Ronald C., R.C.A.F., Jarvis; one daughter, Mrs. J. A. Kingdon, of Oshawa, and a sister, Mrs. Edward Preston, of Lakefield.

The funeral service will be conducted by Rev. H. J. Mahoney from her late residence on Friday at 2.30. Interment will be in Little Lake Cemetery, Peterborough.

Bullet Expert Gives Evidence

WHITBY, Oct. 19. —(CP). —A Royal Canadian Mounted Police expert testified yesterday that the bullet which killed Mike Sheveluk at Pickering, Ont., seven years ago and cartridges taken by police from the stock of a Toronto store were made by the same company.

The evidence was given by Inspector J. A. Churchman, testifying in the trial of Sam Michael, 45, who is charged with the murder of Sheveluk, Nov. 27, 1937.

Stephen Francis, proprietor of the store, had testified earlier in the trial that Michael purchased a .32 calibre high-powered Winchester rifle and cartridges from his store in 1937, shortly before the killing. A statement by Michael to police denied that he made the purchase.

Crown witnesses said hte sample box of cartridges obtained by police seven years ago from the Francis store had been kept in a strong box by provincial police. Inspector Churchmen said the death bullet was a .32-calibre high-velocity cartridge, fired from a high-powered Marlin or Winchester rifle. In cross-examination, the inspector told Defence Counsel A. G. Slaght that "no two bullets are exactly alike."

The Tea Hour Gossip . . . .

History is surely repeating itself. One of the most exciting fashion upheavals is upon us. Milliners and clothes-designers deciding that the slim silhouette which we've been wearing must be rescued and given more character and charm, have turned to the past for inspiration. As a result, your hat, your coat and your dresses this season are teeming with the romance and history of earlier fashion eras. You'll start the season with a higher or a larger hat and with more variation and luxury to the look of your good cloth, or your fur coat. Your dresses will have new skirt and sleeve ideas, all borrowed from period and national influences of the past, and you will be much more brightly dressed.

Fashion re-awaking just at this time is not unprecedented for, from historical records we read that always, at the dawn of a new era, style reaches out to bring about a new cycle in clothes. Hats grow larger and more pretentious and clothing more elaborate and colorful.

There is perhaps the biggest change in the coat and hat styles. The tunic coat that gives you a waistline, is banded at the bottom with fur and is stunning if you have the figure for it. The Shortie, that young and swaggerish coat, can be worn anywhere, anytime, especially if it is fur lined. Then there is the full length coat with luxurious fur collar reaching well down to the waistline. It is flattering to absolutely every figure and, for sheer elegance, the perfection fitting untrimmed coat, sometimes nipped in, sometimes boxy can be worn with a beautiful fur scarf or stole.

In Victorian days, turbans and toques were worn posed back of pompadours, sailors were set well forward and straight and so you wear these types today. Hats with brims and the beret type, inspired by the swift flight of airplanes, give a one-sided line to the head that is attractive and gay. It is not alone the shaping of furs, felts and fabrics that is making millinery so interesting this season, it is the different trimming and rich coloring, roses piled on velvet, ostrich, birds, quills, jacked on felt, bright sequin embroidery, full of elegance without being ornate.

War—4 Years Ago

By The Canadian Press

OCT. 19, 1940—German air raiders did severe damage in night attacks on London, the Midlands and northwest and South Wales; R.A.F. hammered invasion coast bases, and Tobruk, Bengasi, Berka and Halfaya; Germany and Yugoslavia signed new trade treaty at Belgrade; British fleet kept Suez Canal open to international shipping.

ROOM AND BOARD —By Gene Ahern

SALLY'S SALLIES

Copr. 1944, King Features Syndicate, Inc., World rights reserved

"I've come to the conclusion there's no future for us in this game, Bert."

BARCLAY ON BRIDGE

OH, WHAT A DIFFERENCE

SOME DUPLICATE deals produce such entirely different bidding at various tables that a kibitzer, listening and not looking at any of the cards, would never guess that the varieties come from the same card holdings. Terrific "swings" result when one pair outwits its opponents in the battle of the bids.

North: ♠ Q 8 6 4 2; ♥ None; ♦ 9 6; ♣ A 10 8 7 6 5

West: ♠ 5; ♥ A K J 10 5 2; ♦ A K 7; ♣ J 9 2

East: ♠ J; ♥ Q 9 8 7 4 3; ♦ Q J 8 3 2; ♣ 4

South: ♠ A K 10 9 7 3; ♥ 6; ♦ 10 5 4; ♣ K Q 3

(Dealer: West. North-South vulnerable.)

	West	North	East	South
1.	1 ♥	Pass	2 ♥	2 ♠
	3 ♥	Pass	4 ♥	Pass
	Pass	4 ♠	Pass	Pass
	Dbl			
2.	1 ♥	Pass	4 ♥	

Notice how East "kept the pikers out," as he described it later, when he bid 4-Hearts at Table 2. He had the ideal hand for such a bid—terrific distribution and not much high card strength—a hand not at all adapted to a 3-Heart bid, which would have shown strength enough to call 4-Hearts, but including general power.

A rather inexperienced and therefore timid player sat in the East at Table 1, and was up against a very strong pair. North at that table was an especially canny citizen. East's first mistake was in bidding only 2-Hearts, a single raise, which opened the door for his opponents to get into the auction. South did the perfectly natural thing by making a mere minimum overcall at 2-Spades, and the fancy work was supplied by his partner, who passed West's 3-Hearts, feeling sure that either East would bid again or else South would.

When the 4-Hearts from East came around to North he then bid 4-Spades as a belated call which made his hand seem much weaker than it was. West fell for the stratagem and doubled, which was just what North was conniving for. The contract was made plus an extra trick. At Table 2, where East shut out his opponents, the heart game was made plus an extra trick. All told, the swing between one score and the other was more than 1400 points.

* * *

Tomorrow's Problem

North: ♠ A K 9 2; ♥ 9 6 4; ♦ 10 2; ♣ 10 7 5 2

West: ♠ Q 4; ♥ K J 10 8 5; ♦ A 8; ♣ K J 4 3

East: ♠ J 3; ♥ Q 3 2; ♦ Q J 7 5 3; ♣ 9 8 6

South: ♠ 10 8 7 6 5; ♥ A 7; ♦ K 9 6 4; ♣ A Q

(Dealer: South. Neither side vulnerable.)

Playing for 4-Spades, if West leads the diamond A and 8, why should South not try to ruff out his losing diamonds at once?

Distributed by King Features Syndicate, Inc.

DAILY CROSSWORD

ACROSS

1. Haul
5. Part of a lamp
9. Strained vegetables
10. Sacred pictures
12. Unaccented parts of feet (Pros.)
13. Stairway post
14. Guiding
16. Sheltered side
17. French coins
18. Paid (abbr.)
19. Resort
22. New Brunswick (abbr.)
23. Dross of metal
25. Checks
27. Positive terminal of electric source
28. Armed forces
29. Indefinite article
30. Donkey
31. Jumbled type
32. Kind of apple
34. Eye: in symbolism
36. Backsliding
40. Slowly (mus.)
42. Variety of willow
43. The elbow (anat.)
44. Man's name
45. Carriage (dial.)
46. River (Eur.)

DOWN

1. Unadulterated
2. One of the Bears
3. City (Eng.)
4. Injuries
5. What every cadet pilot works for
6. Frozen water
7. Monk's hood
8. Pads for the knees
9. Chum
11. Strong sleds
15. A lump
19. The shoulder blade (anat.)
20. Early settlers in New England
21. Fortify
23. Tin (sym.)
24. Larva of eyethreadworm
26. Past
27. A form of inference (Logic)
29. Part of "to be"
32. Intimate companion
33. Foundation
35. Chief
37. Heap
38. Prophet
39. Bitter vetch
41. Gazelle

Yesterday's Answer

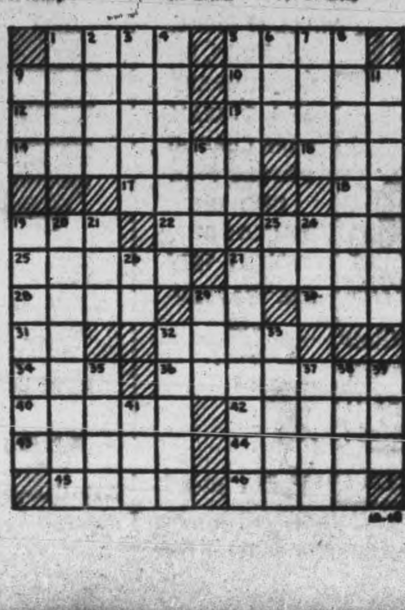

TERRY AND THE PIRATES —By Milton Caniff

LI'L ABNER —By Al Capp

HENRY —By Carl Anderson

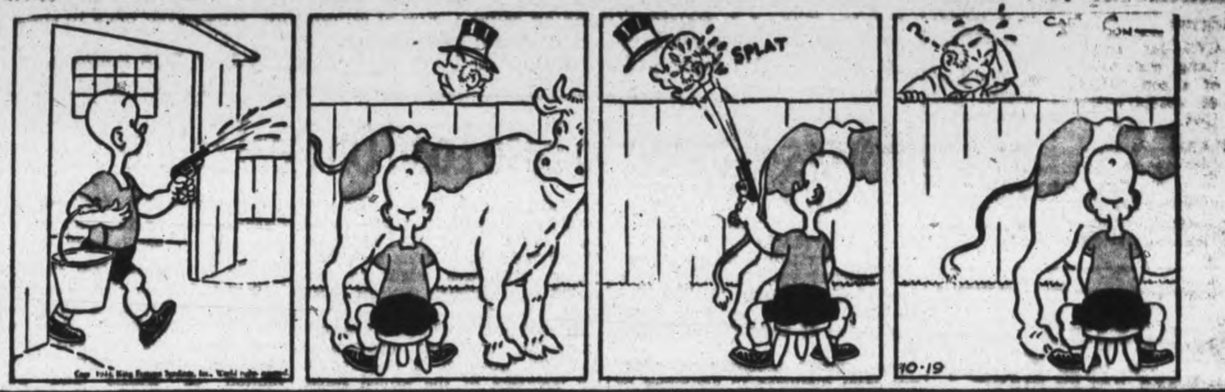

DONALD DUCK —By Walt Disney

BLONDIE —By Chic Young

MUGGS AND SKEETER —By Wally Bishop

BRICK BRADFORD —By William Ritt and Clarence Gray

TILLIE THE TOILER —By Russ Westover

Norway Likely To Explode At Early Date

By EDWARD SHANKE
Associated Press Staff Writer

STOCKHOLM, Oct. 18 — (AP). — Conditions in Norway are fast approaching an explosion. The Germans, fearing revolt, are attempting to smash the home front organization with increased terror.

Norwegian legation sources said yesterday more than 1,000 Norwegian hostages have been seized in the last few weeks. Arrests as often as possible are made of likely underground leaders. Prisons and concentration camps are filled. Grini, the most notorious, near Oslo, is packed with 3,000 captives.

Norwegian sources say German patrols search homes and gathering places day and night and that very often Norwegians are shot "by mistake".

Violent sabotage is increasing in addition to tne passive resistance and causing nervousness among the Nazi occupants, who are tightening restrictive measures. The Norwegians said they had accurate information showing the Germans were moving together into selected apartment houses after ordering out the Norwegians. Nazi suicide squads could convert such buildings into defence strongholds.

As early as Sept. 19, the first shipload of German women and children was sent home suggesting the Nazis anticipated a showdown.

There are no signs, however, of any extensve withdrawal of German troops from Norway, legation sources said. Troops withdrawn usually are small units and replaced with green soldiers.

DEFENSE WORKERS!

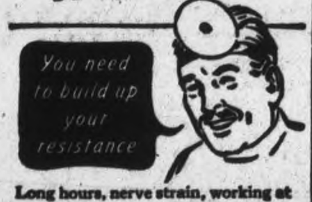

Long hours, nerve strain, working at top speed for the nation's war effort, often weakens our resistance to sickness and minor ills. It's the duty of all of us to maintain our health — to prevent sickness. To do this, take Scott's Emulsion regularly. This pleasant-tasting tonic food supplement contains vital elements which build up resistance to colds and infection, improve appetite and health in general. 4 times easier to digest than plain cod liver oil. Buy today — all druggists.

A TONIC FOR ALL AGES

SCOTT'S EMULSION

RALSTON LAYS WREATH IN PARIS — Col. the Hon. J. L. Ralston, Canadian Minister of National Defence, places a wreath on the Arc de Triomphe in Paris during his recent visit. Here he is seen with Lt. O. Roy of Edmonton. He arrived back in Canada today. (Cdn. Army WIB Radiophoto)

Mayors Warned To Ease Load On Real Estate

TORONTO, Oct. 19.— (CP). — Post-war plans Ontario municipalities must make to ensure full employment through expansion of private industry were stressed here today at the opening session of a two-day meeting of the annual conference of Ontario mayors and reeves.

Employment problems after the war were discussed in addresses by Mayor W. Garfield Case of Owen Sound, president of the conference and by Mayor Fred J. Conboy who welcomed the delegates to Toronto.

In the president's address, Mayor Case warned municipal leaders to avoid further burdens upon real estate and industry after the war on penalty of discouraging private industry.

"There is more than one way to bring about state socialism," he said. "One method—one we recognize in the open—is to advocate public ownership of everything. A more subtle method is to keep on increasing taxation until everyone will be working for the government and private enterprise will become discouraged, home ownership abandoned and we will have a socialistic state in all its realities."

Mayor Case predicted in the post-war period a "cutting down of provincial authority, an expansion of county councils and other municipal authority in order that we might avoid duplication of services."

A means of providing full employment, Mayor Case said, would be reclamation of lands now unsuitable for agriculture but ideal for national park projects. He suggested as a reclamation project the area near Dundalk, Ont., where the Grand and Credit Rivers have their source. This area might be converted to a national park of 35,000 acres, he said.

He said municipal officials should leave the conference prepared to plan for provision of employment for members of the armed forces after the war.

Post-war traffic problems were discussed during the morning session by H. C. Fester of the Ontario Traffic League. He said municipal leaders could solve their local safety problems by adopting a safety commission similar to that in Kingsville, Ont., where citizens act as voluntary commissioners for prevention of traffic and other hazards.

Bensfort News

Mr. and Mrs. Stirling Waterman of Toronto were recent visitors in the district.

Christmas boxes were packed for the boys overseas at the Red Cross meeting. These boxes contained chocolates, candy, chocolate bars, cookies, cigarettes and Christmas cake. Boys remembered included: Sgt. M. Thompson in France, Gnr. W. W. Wood in France, Pte. Wm. Moncrief in England, Pte. H. L. Smith in France, Pte. C. L. Thompson in France, Sgt. Ross Taylor in France, Pte. A. Huggins in Italy, Pte. Gus Anstey in Italy, Pte. George Moncrief in England, Rev. M. Rowland, Pte. Harold Patton in France. Tickets had been sold on an antique mosaic quilt, proceeds amounting to $20. Mrs. William Morrison made the draw and Mrs. George Nurse held the lucky ticket.

Mrs. Ross Taylor of Bensfort and son are making a few weeks' visit with Mr. and Mrs. N. Taylor at Woodville.

Truth At Last

NEW YORK, Oct. 19 — (AP) — D.N.B., German agency, is cautioning German troops against pinning their hopes on so-called "V" weapons and has told them Germany's last decisive strength "lies in ourselves, in our hearts, in our staying power,' a dispatch recorded by the Federal Communications Commission said.

3 More Nips Gone

LONDON, Oct. 19—(CP)—Berlin broadcast a Tokyo dispatch today reporting the deaths of three vice-admirals of the Japanese fleet. It listed them as Vice-Admirals Miura, "who died of an illness at the front," and Murato and Mitsunobe, "who died in battle."

Havelock WMS Studies Work Done In Pacific

HAVELOCK, Oct. 19 — (ENS) — Mrs. E. Fennell was hostess for the October meeting of the W.M.S. of the United Church.

The theme for the devotional period was "The Law of the Kingdom — Love Thy Neighbor". and the scripture lesson was read by Mrs. H. Williams. The subject for study was "The Church and the South Pacific Islands", which was taken by Mrs. F. Freeman.

The November meeting on the second Thursday of the month will be held at the home of Mrs. Charles Roberts.

Prison Camps Are Near Military Targets

LONDON, Oct. 19—(CP)—Some of Germany's prisoner of war camps have been or are situated near legitimate military targets in contravention of Article 9 of the Geneva convention, State Minister Richard Law declared in Commons Wednesday.

Consequently, he said, a number of British prisoners of war have lost their lives in air raids.

Never Go To Church

TORONTO, Oct. 19—(CP)—There are 17,000,000 young people in the United States who have never entered the door of a church, Rev. H. H. Stratton, Detroit Baptist minister, said Tuesday night in an address to the annual meeting of the Toronto Association of Baptist churches. The church should go out and discover persons without a church and provide them with a spiritual home, he added.

Belgrade's Fall Imminent; Hungary Totters

By DANIEL DE LUCE
Associated Press War Correspondent

MOSCOW, Oct. 19 — (AP) — Moscow's victory guns were primed today to salute the expected fall of Belgrade, Yugoslavia's war-ravaged capital. Dispatches from the area said German troops were in a death trap, with the city largely mopped up.

Many of the capital's buildings were reported in flames after fierce day-and-night street fighting.

An Izvestia front line dispatch said Yugoslav Partisans equipped with captured German tommy-guns and grenades were pouring into the city to join in the final mop-up. German suicide squads are being exterminated, Izvestia said.

Big Russian self-propelled guns lunged from corner to corner firing point-blank at windows and doorways of German-held warehouses, apartments and office buildings. Thousands of Germans dead were said to be strewn along the streets and in wrecked hideouts.

A belief prevailed meanwhile in Moscow that Hungarian army units have deserted the Germans and now are fighting beside the Russians in an effort to drive the Nazis from Budapest, the Hungarian capital.

(The Germans announced in a Berlin broadcast yesterday that high Hungarian army chiefs had gone over to the Russian side. Specifically named was Maj.-Gen. Bela Miklos von Dalnok, commander of the 1st Army. Neutral reports said von Dalnok's army was marching on the capital).

A strategical development which would be fatal for the Germans in eastern Hungary appeared imminent — a link-up of Marshal Rodion K. Malinovsky's column in northern Transylvania with Col.-Gen. Ivan Petrov's 4th Ukrainian Army sweeping southward from southern Poland.

The two forces were barely 30 miles apart today. A junction would form a solid front across the Carpathians between the Polish and Hungarian plains and shorten the Red Army's supply lines by hundreds of miles.

Springbrook Friends Honor Flier And Wife

BONARLAW, Oct. 19—(ENS)— A large number of friends and neighbors of J. S. Eastwood of the R.C.A.F. gathered in the Orange Hall, Springbrook, and presented he and Mrs. Eastwood with two chairs, a mirror, and a tri-light floor lamp.

There was a short program before the presentation consisting of readings by Mrs. George Williams, Miss Mary McInroy and Mrs. A. B. McComb, and vocal numbers by Rev. J. M. Brownlie and J. F. Baker.

An address was read by Miss Freida McLaren wishing the bride and groom happiness and expressing the esteem in which they are held Allan B. McComb acted as master of ceremonies and short addresses were made by Rev. J. M. Brownlie, Frank Cosby and J. F. Baker. The parents of the groom, Mr. and Mrs. G. S. Eastwood, thanked them for their kindness

Lunch was served by the women in the banquet hall and supper music was furnished by Tom Neal and Delbert McComb.

Personals

Pte. Charles Barnard of the Veterans' Guard visited friends here last week and has returned to Seebe, Alta.

Mr. and Mrs. J. F. Baker were guests of Mr. and Mrs. M. K. Baker at Gilmour at the week-end

Pussy In Distress

WAYNESBORO, Pa., Oct. 19— (AP)—Volunteers shied away from helping a pussy in distress. The pussy's head was in a glass jar but there was a white stripe down its back.

CHILDREN HAVE FLOWERS FOR GENERAL — When General George C. Marshall, U.S. chief of staff, visited a command post on the 7th Army front in France, these two French children presented him with a bouquet of flowers.

"BEST REMEDY I KNOW OF FOR GAS, INDIGESTION"

Praises Syntona for Giving Him Relief After Four Years of Stomach Troubles. Also Rid of Pains in Limbs and Nervousness. "Feel Better Every Way."

MR. EDWARD JOHNSTON

"I am really grateful for the benefits I got by taking a few bottles of Syntona and I will be glad to have others know how much it has helped me," said Mr. Edward Johnston, 175 Dundas Street, London, Ontario, in a recent interview.

"In the past four years my stomach kept me in misery almost from one meal to the next. The food I ate just seemed to turn to gas and sour acidity. I was bloated and always belching up hot, sour liquid. At times I felt awful dizzy and my nerves got so bad I couldn't get my proper sleep at night. To make things worse, I developed rheumatic pains in my legs. Many days I felt so sore and lame I had trouble getting around.

"I had tried so many things without getting relief that I was discouraged with everything, but when a friend told me about Syntona, I decided to try it. Frankly I was surprised with the difference that I noticed in only a few days. My stomach was feeling so much better that I got some more and continued taking it. To-day I eat good meals and have no distressing pains afterwards. Gas sourness and bloating do not trouble me. I haven't had any dizziness since and my nerves are calmed down, so I am getting restful sleep at night. Then, too, the pains have disappeared from my legs and I feel better and more energetic than I have in a long time.

"Now I can say Syntona is the best remedy I know of for troubles like mine, and I think everyone suffering like this should know about it."

Let this pure Herbal Tonic help you as it has hundreds of other local men and women. Syntona is sold and recommended in Peterborough at Elliott's Drug Store. —(Advt.)

C.D.S.

For Off-Duty Relaxing . . .

FLORAL PRINTED HOUSECOATS

3.98 Each

For donning "the minute you get home" . . . just putting one on means relaxing or doing housework in comfort! Made of printed cotton, brightly floral patterned, wrap-around style, with ¾-length sleeves, patch pocket . . . printed in the gayest colours ever! Sizes 14 to 20.

CANADIAN DEPARTMENT STORES LIMITED

PYREX WARE

32-oz. Casserole and utility cover	74c
64-oz. Casserole, round utility cover	1.10
Round Casserole—Knob cover. 16 oz. 59c; 32 oz. 74c; 48 oz. 96c; 64 oz.	1.10
Custard Cups	2 for 15c
In sets	58c, 69c and 87c

PIE PLATES
8", 2 for 59c; 9", 37c; 10", 45c; 11", 52c

PYREX GIFT SETS	1.20, 1.50, 3.65, 4.35 and 7.35
MIXING BOWLS—Set of 3	Set 1.40
TEA POTS	1 cup, 1.50; 6-cup, 2.20
SILEX—2-cup Coffee Maker	1.25

See other models of vacuum and Drip Coffee Makers

BESSEMER FIRE CLAY
In bulk, per lb. 3c

FIRE LINE
Stove and Furnace Lining
20 lb. contents 260 cu. in. 1.75

Deadly Coal Gas
from cracks and seams on furnaces has been responsible for many deaths.

FURNACE CEMENT
ensures safety; stops all gas leaks. Cut-priced per can as follows:
1 lb. 15c
2½ lb. 29c 5 lb. 45c

STOVE LINING
Makes a complete lining or repair and holds in place fire bricks.
2½ lbs. 20c 5 lb. 35c

RESIDENT HUNTING LICENSES OR GUN LICENSES ISSUED AT CHOWN'S

CAULKING COMPOUND

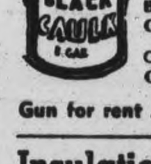

Grey and black in quarts and gallons.
Black Gal. 1.15
Grey Gal. 2.49
Gun for rent 25c per day

Insulation Wool
Airseal 3" Paper Backed. Per sq. ft. 7c
Airseal 2" Paper Backed. Per sq. ft. 5c
Granulated WOOL. Per bag 1.35

LINSEED OIL SOAP
Livingston Brand
BLUE BLOSSOM
Excellent for cleaning. Bulk, per lb. 15c

MAZDA LIGHT BULBS
15, 25, 40 and 60 Watt
New Price 15c

AMMUNITION IS AVAILABLE AT OUR STORE— Bring in your permits and let us supply you with your quota of shells.

"SAVE AT CHOWN'S IN '44"

HUBERT CHOWN HARDWARE
417 GEORGE ST. WE DELIVER DIAL 6186

SCOTT'S SCRAP BOOK —By J. R. Scott

Telephones
Examiner 4661
CHEX 4661
Nights after 6 p.m., Sundays, Holidays
Examiner 4661
CHEX 4663

Evening Examiner

Peterborough

NIGHT FINAL

VOL. XC, No. 249 — WEATHER Partly cloudy and cool. — PETERBOROUGH, FRIDAY, OCTOBER 20, 1944 — ★★ — PRICE FOUR CENTS

Canadians Launch Offensive
Aachen Falls To Americans

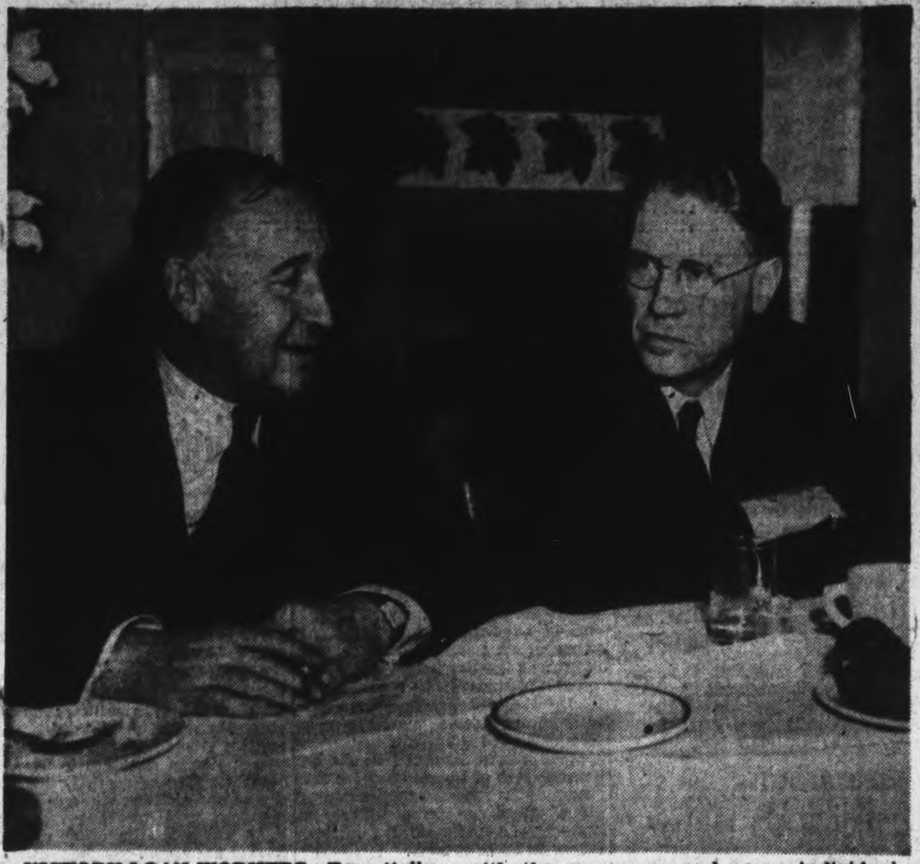

VICTORY LOAN WORKERS—Essentially Hon. J. L. Ilsley, Minister of Finance (Right), and Gordon S. Matthews, chairman of the National War Finance Committee for Peterborough city and county, are co-workers for the Seventh Victory Loan with the canvassers and every individual bond buyer. Mr. Matthews introduced the Minister to the large assembly of men and women at the canvassers' dinner at C.G.E.-Genelco cafeteria last night just before this photograph flashed its light bulb at the head table. (Parks' Studio Photo)

Ontario Troops Press Attack

By ROSS MUNRO—Canadian Press War Correspondent

WITH THE 1ST CANADIAN ARMY, Oct. 20—(CP Cable).—Canadian tanks and infantry launched a new attack northeast of Antwerp at 7.30 a.m. today, with two columns striking north of a narrow front as British troops attached to the 1st Canadian Army covered the right flank of the advance. The attack was made along the main Antwerp-Roosendaal highway and along the railway line which parallels it on the west. The Canadians started out from the areas of Cappelen and Camp de Brasschaet, about eight miles north and northeast of Antwerp, and in the first few hours gained several miles over the flat, wooded country.

The troops had close support from rocket-firing typhoons and other fighters and fighter-bombers which, working on signals from the ground forces, flew 116 sorties during the first hour of the operation.

The new thrust is another phase in the complicated operation by the 1st Canadian Army to clear the Schelde estuary area and thus open the port of Antwerp for Allied use. If successful, it will strengthen the Canadian position at the neck of the Causeway leading to South Beveland Island and make firmer the Allied grip on the whole area north and northeast of Antwerp.

It is still too early for any detailed information on the type of opposition the Canadians are encountering. But the Germans are believed to have a number of assault guns and tanks in the sector south of Bergen Op Zoom, nine miles west and slightly south of Roosendaal, which might be shifted

ONTARIO TROOPS
(Continued on Page 2 Column 5)

Captured German Defences Seem Almost Unassailable

By ALAN RANDAL—Canadian Press War Correspondent

WITH THE CANADIANS IN PAS DE CALAIS, Oct. 20—(CP).—Things you remember in a week of war: The seeming impossibility of the task of the Canadians in their march northward and eastward along the French Channel coast... Boulogne, Cap Gris Nez, Calais... to look at the defences captured by the Canadians you wonder how they ever did it... the fortresses seem so unassailable.

The Germans had four years to do the job of digging in and they did it well, but they don't stick out the way they might. These German garrison troops have no desire to die heroes' deaths for Hitler or anybody else....

Men of an Eastern Canada regiment, marvelling a bit themselves at the taking of Boulogne and Cap Gris Nez, saying that if Hitler had had SS troops for these places we'd never have gotten them out....

And the comment of the commander of the Canadian assault force which took Boulogne and Cap Gris Nez: "I think they all have the same dug-out complex—they sit up there behind their concrete and try to shoot the hell out of you. Then when you get up to them, close, where they can get hurt, they quit cold...."

The quiet easy manner of officers and men on the fighting front, men like Maj. Joe King of London, Ont., a company commander in an Eastern Canada infantry regiment, who you found snatching a noon-day nap in the box stall of his stable headquarters, lying down in the straw with a private on either side doing exactly the same thing—trying to catch up on sleep lost during night patrols. No lack of discipline here but none of the parade ground and barracks rigidity either....

King's comment on a particular action he was describing was "never mind the officers, they get paid to do the job, so let me tell you about the men...."

At Cap Gris Nez they had to hunt nearly three hours after the surrender of the coastal gun forts to find the garrison commander, and he was in our hands all the time. The officer commanding the Canadian attack drove his jeep in slam-bang fashion all over the place trying to find the company that had the German top-man.

Best he could do was find the second-in-command riding along in on the tank of a peppery little British major. And then back at headquarters after all this crashing through the potholes and bomb craters came word that an infantry company from Ontario was bringing the much-wanted prisoner in.

Chinese Forces Hang On Grimly

CHUNGKING, Oct. 20 — (AP). — Maj. Gen. Chang Tung-Chuen, Chinese army spokesman, said today that Japanese preparing for a feared American landing in China had fortified the coastal area between Shanghai and Hangchow Bay and were building submarine bases at Wenchow, Foochow and Amoy.

The high command spokesman said inland fighting continued in Kwangsi province both east and west of the Hunan-Kwangsi Railway, with Chinese troops holding the Japanese at bay around Tajungchang, 23 miles above Kweilin.

Northward, west of Hengyang Chinese troops recaptured two Japanese strongpoints near Paoching. They are also attacking in the direction of Changning, south of Hengyang and towards Anjen and Chaling, east of Hengyang, the spokesman said.

Labor Wants No Political Ties

By JACK WILLIAMS
Canadian Press Staff Writer

QUEBEC, Oct. 20 (CP) — Delegates to the fifth annual convention of the Canadian Congress of Labor today heard demands that the Congress be freed from affiliation to any political alliance.

Labor Progressive supporters have asked that the P.A.C. adopt a broader policy to allow co-operation with parties other than the C.C.F. which the committee is supporting.

President A. R. Mosher said endorsation of the P.A.C. did not bind any union to affiliation with the C.C.F.

"All we have done is to make recommendations," he said. "So far as I am concerned we will not tie the hands of any unit of the Congress to any political party."

"Repudiation of the resolution would be repudiation of the policy adopted by every Congress since its organization," he said.

Several delegates shouted disagreement.

John Mitchell, United Steel Workers, Hamilton, supporting the resolution for endorsation of the present P.A.C. policy, said neither the Liberal nor Progressive Conservative parties were friends of Labor.

Arnhem Survivors

It was announced this afternoon that the story of the two Canadian officers who were at Arnhem, one of them being Lieut. Philip Turner of Peterborough will be broadcast over CJBC and the Dominion network at nine o'clock this evening. It is expected that CHEX will also carry the program.

BULGARIA SIGNS ARMISTICE

LONDON—Ankara radio broadcast today reports from Sofia that Bulgaria had signed an armistice with Russia, Great Britain and the United States.

Old Etonians Are Shocked

Present Appearance Of Boys Is Said "Very Untidy"

LONDON, Oct. 20 (CP-Reuter)—Old Etonians in the mud of the Western Front or the jungles of Burma will be shocked to learn that the sartorial scene around the playing fields (where as everyone knows the battle of Waterloo was won) is not what it used to be.

The present appearance of the boys at Britain's premier public school is "very untidy" and has stunned one of the "Old Boys," Lord Knutsford.

Lord Knutsford visited the school last week and today wrote in the Eton College Chronicle:

"I saw some remarkable sights: one boy in tails with a triangle of shirt showing between his waistcoat and the top of his straining trousers, these trousers held by a belt with an enormous brass buskle showing.

"One boy, no hat on, looking with difficulty through a fringe of hair and resembling a highland bullock on a wet moor.

"The points of every collar were sticking out, and more often than not the tie ends as well. No boy seemed to have had his shoes cleaned since using them in the steeplechase.

Losses Light To Allies In Philippines

Roosevelt States Drive Progressing Right To Schedule

WASHINGTON, Oct. 20.—(AP).—President Roosevelt announced to-day that operations in the Philippines are proceeding on schedule with light losses and that the enemy was caught strategically off guard by the attack.

The President read to his news conference a message received last night from General MacArthur and addressed to General Marshall, Army Chief of Staff. In it MacArthur said the troops he commanded in the Philippine landings suffered "extremely light losses."

He added that the enemy was caught unawares because he expected the attack further south.

Gen. MacArthur's message said the attack left the Japanese forces on Mindanao, large island to the south of Leyte where he landed, "no longer an important factor" because they are practically cut off.

Mr. Roosevelt said the message confirming the attack which reached Washington shortly before 1 a.m. to-day, may have been delayed through Japanese attempts to jam the air communications. It had been expected earlier.

Ground forces, landing under air and sea barrages along the east coast of Leyte—415 miles southeast of Manila and 600 miles north of MacArthur's previous advance base of Morotai — seized three strong beachheads.

Front line dispatches said the Leyte landings were preceded three days ago by landings on small islands guarding the entrance to Leyte Gulf and mine-sweeping operations of the gulf to make it safe for the passage of convoys.

The Japanese, expecting landings to the south at Mindanao were so completely surprised that beachheads in the Tacloban area "were secured with small casualties," stated today's special communique issued from the field of operations.

225,000 Japs

Reinforcements and supplies poured ashore as the Americans started their drive on an estimated 225,000 Japanese troops in the Philippines headed by Field Marshal Juichi Terauchi.

Fulfilling his promise, made two years and seven months ago when he took leave of the islands that "I shall return," MacArthur went back aboard a warship. It was part of a giant convoy, sailing from New Guinea, which stretched as far as as the eye could see.

The United States Navy, in unchallenged strength, ruled the invasion scene and the seas about it. [illegible]ized the skies.

THREE LANDINGS
(Continued on Page 2, Column 4)

Retiring Towards Japs

Pearl Harbor, Oct. 20 (AP)

ADMIRAL HALSEY enjoyed radio Tokyo's little joke about the imperial fleet having sunk between 40 and 52 ships under his command and assured Admiral Nimitz that he now is retiring toward the enemy, following the salvage of all the U.S. 3rd Fleet's ships recently reported sunk by the Japanese. Nimitz disclosed the message in a special press release.

Soviet Armies Sweep Ahead On All Fronts

By DANIEL DE LUCE
Associated Press War Correspondent

MOSCOW, Oct. 20 — (AP). — Multiple Russian offensives were reported smashing enemy resistance today along a battle line forged across virtually all of Europe from southern Yugoslavia to the Baltic, where the Germans have announced the loss of the East Prussian town of Eydtkau to a tremendous Red Army invading German soil

The Soviet war communique neither confirmed nor denied the German admission but described further Red Army successes in Poland, Lithuania, Czechoslovakia, Hungary and Yugoslavia, where the complete liberation of Belgrade appeared imminent.

Beyond the fact that Gen. Ivan D. Cherniakhovsky for months has been preparing an assault into East Prussia from frontier bases between Schirwindt and Suwalki, no details were immediately available in Moscow on a Soviet offensive which the German high command said had driven several miles toward the East Prussian capital of Konigsberg.

Resistance Wilts

German resistance in eastern Hungary wilted in the Debrecen area, where Marshal Rodion Y. Malinovsky's 2nd Ukraine army reported taking 11,000 prisoners during the last six days.

(Berlin announced today that Debrecen had been lost.)

The flanks of Malinovsky's army and that of Col.-Gen. Ivan Petrov met in northern Transylvania as the Russians continued to clean out disorganized German units from eastern Czechoslovakia.

Russian and Yugoslav Partisan shock brigades moved through Belgrade, exterminating remaining suicide squads of German machine-gunners.

Southeast of Belgrade Russian troops waged other successful engagements in the annihilation of pocketed Germans and in a single day, Oct. 18, took 5,900 prisoners, the communique said.

Reports from beleaguered Budapest said Hungarian troops loyal to Regent Nicholas Horthy were defying the death penalty ordained by the new Nazi puppet government and fighting S.S. units in the city's streets.

SOVIET ARMIES
(Continued on Page 2, Column 7)

Ilsley Urges 7th Loan Greatest Ever

Finance Minister Heard By Workers Of Seventh Victory Loan

With an aggregate income that has never been higher, the people of Canada have the money to make the Seventh Victory Loan the largest public borrowing operation in the history of our country, said Hon. J. L. Ilsley, Minister of Finance, in his address last night to the Peterborough city and county canvassers who are starting out next Monday on three weeks' campaign for the new Loan. Its overall objective is $1,300 millions, of which $600 millions are expected from individuals and $700 millions from business firms and corporations.

As the Minister who has been in charge of the treasury of Canada during the years of the war, Mr. Ilsley made a special appeal to the people to continue their co-operation against the menace of inflation by transferring their money into Victory Bonds instead of letting it flow thoughtlessly into a market in which goods are scarce, and control of which can be maintained only by the intelligent will of the people. Stability of prices must be a primary consideration of the Canadian people during the concluding phases of the war and into the first years after it. Mr. Ilsley reminded his audience that the elimination of compulsory savings in the last federal budget had added about $9,000,000 a month to the "disposable income" of the people who pay income taxes.

"The Budget for the current financial year was presented to the House of Commons last June," Mr. Ilsley said. "I estimated that total outlays would be at least $6 billions, and that about $3¾ billions of this amount would have to be raised by borrowing. These are new high levels both for total outlays and for borrowing needs.

Some persons may ask why Canada is spending so much at this stage of the war, and why borrowing needs are greater now than they were at the time of any earlier Victory Loan. Here are the answers to these questions.

In the earlier years, only our Navy and our Air Force were engaged in intensive warfare. Outlays for the Army were for initial equipment, maintenance, and training. Now, all three services are engaging the enemy. Active warfare on land has used up supplies in far greater quantity than might have been anticipated. We had some warning from our early experience in Italy, but the tremendous scale of these costs did not become fully apparent until our armies invaded France.

Ten Million Dead

No outlay is too great, no burden too heavy to carry, to bring about the end of the monstrous evil which

ILSLEY URGES
(Continued on Page 2, Column 3)

AVENGER RETURNS—Gen. Douglas MacArthur, true to his dream and his pledge, returned to the Philippines this week with a huge American army, and the invasion is proceeding on schedule.

Double Bomber Attack Rips Stuttgart

LONDON, Oct. 20 — (CP). Four-engined bombers of the R.A.F. and R.C.A.F. made a shattering double-header attack last night on the big industrial city of Stuttgart, a centre of the German electrical engineering industries.

Two large forces of Halifaxes and Lancasters pounded the city four hours apart.

A third large-scale R.A.F. attack was carried out simultaneously on Nurnberg, another engineering centre, and a lighter raid was made on Wiesbaden in the Rhineland. More than 1,000 planes participated in the four attacks.

The four-point attack cost nine bombers but all the Canadian planes returned safely. The force which made the second raid on Stuttgart reported large fires burning from the initial attack as they approached the target.

Night fighters supported the bombers and attacked airfields.

While not a common practice, it was not the first time that R.A.F. night raiders have struck twice in the same place. Several months ago they hit Cologne three times between sunset and sunrise.

The first wave was over Stuttgart last night about 8:30 p.m., and when the second force reached the city shortly before 1 a.m. crews said fires were still burning from the initial blow. The bombers battled storms and icing conditions to and from the target and both attacks were made through thick clouds.

First Major Hun City To Be Taken

Canadian Units Are Making Progress South Of Breskens

LONDON, Oct. 20 (AP)—Ruined Aachen, a sprawling city of death and destruction, fell today to the United States 1st Army on the 7th day of its siege. Tonight the victorious Americans started mopping up the last remnants of the Nazi garrison, trapped on the outskirts.

The city has been encircled by American forces for the last seven days but the battle to capture it really began on Oct. 10, with the expiry of an ultimatum demanding surrender of Aachen. This ultimatum was rejected by the garrison commander.

The capture of the first major German city, a gateway to the Ruhr, was completed at 3:30 p.m., (10:30 a.m. EDT) official announcements from the field said.

The city is 340 miles from Berlin and 40 miles from Cologne on the Rhine. It had a peacetime population of 165,000.

American infantry had been attacking since Sept. 16, and for a week they had engaged in street by street fighting with bazookas, bayonets and self-propelled guns.

Just Wreckage

Aachen was left a mass of wreckage by fanatical German resistance.

Young German officers, many of them not long back from the Russian front, threw away their lives to gain another Oak Leaf cluster on their Iron Crosses.

The last resistance in the centre of the city was at a large stone building in which 100 S.S. men had barricaded themselves in defiance of artillery which had pressed the defenders into an ever-narrowing space. This last major stronghold was knocked out at 3:30 p.m. with direct fire from a 155 mm. gun. The gun literally knocked down the building.

Gain Miles

Eighty miles to the west of this major battle, Canadian forces of Lt.-Gen. Crerar's army launched a new drive northeast of Antwerp and gained several miles. Allied Supreme Headquarters said the Canadian thrust, northward along the railway and highway leading from Antwerp to Roosendaal, 19 miles north of the big port, was on a moderate scale but was going well.

This drive, through the wooded and marshy flatlands near the Belgian-Netherlands frontier, was de-

BUILDING UP
(Continued on Page 2, Column 6)

MacArthur Asks Filipinos To Rise Against Japan

SAN FRANCISCO, Oct. 20 (AP)—"I have returned," Gen. MacArthur told the Filipino people in a broadcast over the "Voice of Freedom" radio, as reported by the United States Office of War Information:

"This is the voice of freedom, General MacArthur speaking:

"People of the Philippines: I have returned. By the grace of Almighty God our forces stand again on Philippine soil—soil consecrated in the blood of our two peoples. We have come, dedicated and committed, to the task of destroying every vestige of enemy control over your daily lives, and of restoring, upon a foundation of indestructible strength, the liberties of your people.

"At my side is your president, Sergio Osmena, worthy successor of that great patriot, Manuel Quezon, with members of his cabinet. The seat of your government is now therefore firmly re-established on Philippine soil.

"The hour of your redemption is here. Your patriots have demonstrated an unswerving and resolute devotion to the principles of freedom that challenges the best that is written on the pages of human history. I now call upon your supreme effort that the enemy may know from the temper of an aroused and outraged people within that he has a force there to contend with no less violent than is the force committed from without.

"Rally to me. Let the indomitable spirit of Bataan and Corregidor lead on. As the lines of battle roll forward to bring you within the zone of operations, rise and strike! Strike at every favorable opportunity. For your homes, and hearths, strike. For future generations of your sons and daughters, strike. In the name of your sacred dead, strike! Let no heart be faint. Let every arm be steeled. The guidance of divine God points the way. Follow in His name to the holy grail of righteous victory."

Citrus Damage Is $20 Millions

CHARLESTON, S.C., Oct. 20 — (AP)—A tropical hurricane which killed at least 26 persons and caused untold property damage in Florida and Cuba, apparently was diminishing in force early today as it moved northward along the Atlantic coast.

The Washington Weather Bureau, in a 3 a.m. E.D.T. advisory predicted flood tides by noon today at places in the Carolinas, but said they would subside rapidly as the centre of the disturbance passed.

Three hours later, a bulletin located the centre of the storm about 40 miles east-southeast of Columbia, S.C., moving north-northeastward at 20 miles an hour. It was expected to reach Raleigh, N.C., by mid-afternoon.

Little damage and no casualties were reported in the Carolinas, although Charleston was without power for more than six hours and low-lying sections of the city were reported flooded.

Damage was unofficially estimated at $20,000,000 to the citrus crop in Florida. The storm turned out to sea at Jacksonville and began its swirling course up the Atlantic seaboard, striking Savannah and Brunswick, Ga., before moving into the Carolinas.

Laval Is Sentenced To Death In Absentia

LONDON, Oct. 20—Pierre Laval has been sentenced to death in absentia by a Marseille tribunal, the Paris radio said today.

A warrant for the arrest of the Vichy chief of government, now either sheltering with or held by the Germans, was issued by the tribunal two weeks ago, but it was stated then that he would be tried whether he was present or not.

The Algiers radio reported that Jean Galliard, former director of the newspaper Petit Marseille was condemned to death in absentia by the same tribunal at the same time.

HUNGARIAN TOWN FALLS

MOSCOW—Premier Stalin in an order of the day announced tonight the capture of the Hungarian town of Debrecen.

Labor Wants Pay From Axis

BLACKPOOL, Eng., Oct. 20 (CP)—The defeat of Germany and Japan must be followed by the payment of reparations, the Trades Union Congress declared in a resolution today.

"The countries which have been plundered and exploited to serve Germany's aim of conquest and domination have a just claim to reparations which must be paid to the full and cannot be paid in money alone," the resolution said.

The resolution, adopted almost unanimously, urged complete disarmament of Germany, control of German industries which could be converted to war purposes, and creation by the Allies of an organization armed with power to enforce peace.

The Weather

Peterborough Temperatures:	
Today:	
Night low....26	Noon.....42
Yesterday:	
Highest....63	Lowest....32
One Year Ago:	
Highest....56	Lowest....32

Sun—Rises at 7:28 a.m., Sets 6:22 p.m.

Weather Forecast:

Georgian Bay — Partly cloudy and cool to-day and Saturday, with moderate to fresh winds.

Lower Lake Region — Partly cloudy and cool. Saturday: Fresh or strong winds; cloudy and cool, with occasional rain, chiefly in southern district.

Ottawa and Upper St. Lawrence Valleys — Fair and cool to-day. Saturday: Partly cloudy and cool, followed by some rain near the St. Lawrence.

Expects Post-War Decline

Auto Industry Will Top Last Peace Years

By DAVID J. WILLKIE
Associated Press Staff Writer

DETROIT, Oct. 20. — (AP).—Post-war employment in United States' automobile factories—a major question mark in this war-boomed industrial centre—will decline somewhat from the peak of wartime production levels but will be considerably higher than the top of the last peacetime year.

Such is the expectation of many of the former car manufacturers looking for a 50 per cent. increase in automobile production for several years after the war. Many of them believe, too, that insofar as their own plants are concerned they can level off to a peacetime basis with relatively little over-all dislocation.

As indicating the place of the automobile in the economic life of the country's industry, statisticians have estimated that in normal times it directly and indirectly creates a job for one of every seven persons gainfully employed in the United States.

Currently the industry as represented by former parts plants, new suppliers created by war work and the prime contractors themselves is employing in excess of 1,100,000 men and women.

British Score New Gains Enter Cesena

ROME, Oct. 20—(AP)—British and Indian troops of the British 8th Army have entered Cesena, former German administration centre on the main Bologna-Rimini highway in the Adriatic sector, Allied headquarters announced today.

Meanwhile, other 8th Army troops made additional progress in bitter fighting in the mountainous areas southwest of Cesena, while the Allied 5th Army made local gains in the Central Italian sector south of Bologna, flanking the Bologna-Florence highway.

Cesena, Forli province town of historic Aemilian Way, is 12 miles southeast of the town of Forli and about 20 miles inland from the Adriatic.

The penetration of Cesena apparently was only in the eastern part of the town, the communique indicated, but gains by other 8th Army troops to the south made the German position in Cesena extremely difficult.

Headquarters said the bridgehead across the Pisciatello River, north of the highway and west of Macerone, has been enlarged by "Dominion troops" to a depth of two miles and has been joined with a bridgehead farther to the west established three days ago.

Presumably this action was carried out by Canadian and New Zealand units.

South of the Aemilian Way Celincordia has been captured and farther west several villages and hills have been cleared of the enemy south of Galeata, the communique said.

RCAF Escort Present At R. Munro's Funeral

A military escort from Camp Borden attended the funeral service for Robert Bertram Munro, son of Mrs. Annie E. Munro and the late M. D. Nihill Munro, 560 George Street, held on Thursday afternoon from the family residence to George Street United Church at 2 o'clock. Mr. Munro, meteorology expert at Camp Borden for the past three years, on loan to the Royal Canadian Air Force by the Department of Transport, died on Monday morning in his 31st year, following an accident.

During the time he spent at Camp Borden, Mr. Munro made many friends, and some of these, all of them in the services, came to Peterborough from the camp, in order to pay their last respects.

The service was conducted by the Rev. Dr. J. R. R. Cooper, of George Street United Church, and Flight-Lieut. D. R. L. Clarke, padre of the No. 1 S.F.T.S., R.C.A.F., Camp Borden.

Mr. Munro, born and brought up in Peterborough, received his education in part at local schools, and was an honor graduate in mathematics and physics at the Queen's University, where he received his Bachelor of Arts degree. Before studying law at Osgoode Hall in Toronto, he taught for three years in schools in these districts. When war broke out in 1939, he became interested in meteorology, and after studying this, took up his post with the Department of Transport.

The military escort who attended was made up of LAC. J H. Bethel, Warant Officer L. I. Stock, Pilot Officer G. Kelly, Flying Officer R. Carter, Flight Lieutenant F. A. Alton, Cpl. Grace Rogan, R.C.A.F. (W.D.), and Cpl R. Hoyle, W.D.

Pall-bearers were B. Green, J. Little, Major N. L. Stuart, D. B. Kennedy, K. Rozell, and D. Carlisle, and interment was in Little Lake Cemetery.

Old Orchard Farm Heifer Heads List

"Old Orchard Stephanie," yearold Hereford heifer from the herd of John Stuart, Jr., of Old Orchard Farm, Otonabee, brought $1,175 at the Ontario Hereford show and sale held on Wednesday at Stratford. This was the top price brought by any animal at the sale and it is the second year in succession that an entry of Mr. Stuart's has brought the top figure. The heifer was born May 6, 1943, and was purchased by the Elmac Hills Ranch of Gaylord, Michigan.

Mr. Stuart consigned four bulls and two heifers to the sale, the other heifer bringing $775. The second highest price paid at the sale was for a heifer sold by George Rodans of Stouville to the Ontario Agricultural College at Guelph.

GUARD AGAINST BIGAMY

LONDON — (CP). — All persons in Britain giving civil notice of marriage will in future be obliged to sign a form of declaration containing a warning against bigamy.

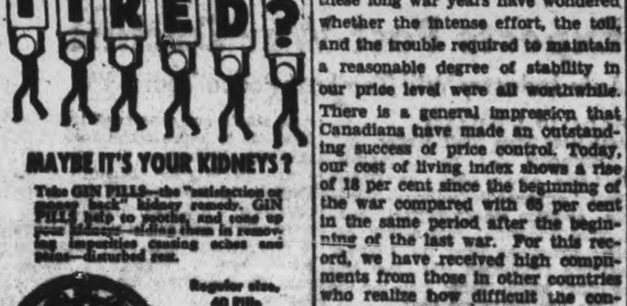

MAYBE IT'S YOUR KIDNEYS?

Take GIN PILLS—the "satisfaction or money back" kidney remedy. GIN PILLS help to soothe, and tone up your kidneys—aiding them in removing impurities causing aches and pains—disturbed rest.

Regular size, 40 Pills
Large size, 80 Pills
(In U.S. ask for "Gino Pills")

INVASION UNDERWAY — Here is a map of the central Philippines showing the area in Leyte Gulf in which the Japanese locate the current Allied invasion of the Philippines. Leyte Gulf is located between the islands of Leyte and Samar on the Pacific side of the Philippines off the northern tip of Mindanao.

MORE ABOUT—

Ilsley Urges

Continued from Page 1

threatened to engulf us—an evil already responsible for a world tragedy without parallel in history. Do not lose sight of the fact that since the day Hitler unleashed his evil on this earth, it is almost certain that more than 10 million men, women and children have gone to death—with many more millions maimed for life. And, the end is not yet. It must be our consuming aim, our fervent wish, to hasten the complete defeat of the forces which have brought this death, this suffering, and this destruction to humanity.

Now, there are two main reasons for the increase in borrowing needs. First, the abolition of compulsory savings, at the end of last June, meant a loss in this year's receipts of $70 millions. We could discontinue these compulsory savings only because we could hope, and expect, to replace them with voluntary savings—savings made on the initiative of individuals. Second, our total outlays—as we have just seen—are now higher than ever. Even with the taxes at present high levels, we must rely on borrowing to cover just over half of our outlays. For these reasons, borrowing needs this year are some $300 millions greater than last year.

We raised a part of this year's borrowing needs through the Sixth Victory Loan, last Spring. But, the balance of the needs are very large—we must still raise over $1¾ billions by loans to cover this year's outlays. This is why we call the dollar objectives of the Seventh Victory Loan, "minimum" objectives—this is why the Seventh Loan must surpass the record of the Sixth Loan—this is why borrowing needs are now greater than they were at the time of any earlier Victory Loan.

Many Canadians expect Germany to be defeated by Christmas. This expectation receives support from Field Marshal Motgomery's expression of certainty that the Germans will be defeated this year. More recently, however, speeches by Prime Minister Churchill, General de Gaulle and General Eisenhower have indicated that the war with Germany may not end this year, but may run on into several months of 1945.

War On Japanese

The ultimate certainty, and possible nearness, of German defeat do not mean that we need less money now. Even if the European phase of the war should come to an end before next March, which is the end of the present fiscal year, there will not be any important immediate reduction in outlays or borrowing needs. The end of German hostilities will not reduce our war expenditures very much until after several months. And, we shall continue to require large sums of money for the Japanese stage of the war. We cannot stop the huge war machine and turn it in a new direction overnight. Great costs are involved in stopping it, or even slowing it down. For example, we shall be paying a large amount of gratuities to our men when they return from overseas. Moreover, we shall still have a great many bills to pay for the war against Germany, even after that war ends. In other words, even if we knew for certain, that Germany would collapse before the end of the year, it would still be our duty to make the Seventh Victory Loan a new milestone of financial achievement.

Plans For Peace

There was a time when it seemed wrong to think or to talk about postwar problems and opportunities for fear such things would weaken concentration on the war. At the present stage of the war, we have no choice. We must make plans for the return of peace. In any event, there is no clear cut division between many of our wartime policies and our postwar policies. From our present vantage point, we can see how many of these wartime policies can contribute to the solution of post-war problems.

For instance, I am sure that most of us at one time or another during these long war years have wondered whether the intense effort, the toll, and the trouble required to maintain a reasonable degree of stability in our price level were all worthwhile. There is a general impression that Canadians have made an outstanding success of price control. Today, our cost of living index shows a rise of 18 per cent since the beginning of the war compared with 65 per cent in the same period after the beginning of the last war. For this record, we have received high compliments from those in other countries who realize how difficult the control of prices is in time of war, particularly in a country such as Canada where half the entire production is devoted to war purposes.

But price control would never have succeeded as it has if it had not been for high taxation and the savings programs. At an earlier stage of the war the prospects of a rapidly rising price level may have seemed to hold out attractions for some, although never for the consumer. Suppose we in this country had not fought against higher prices? Judging by the experience of some countries our price level might now very well have been double the pre-war figure. Even at that level, it would have been very much lower than the level actually reached in many parts of the world. We would today have been facing a severe post-war crash in prices, burdened with a debt very much larger than the present one, forced to go through all the strife and argument involved in finding equilibrium at a completely new level of wages and prices and interest and exchange rates, with adjustments in all the other factors which make up our complex economic structure.

Avoiding Inflation

We hope to avoid the difficulties of highly inflated prices—inflation as we call it—followed as it inevitably would be by deflation, with its attendant miseries of bankruptcy and widespread unemployment. We hope to maintain a large measure of stability in our prices—to keep them from going too high, and to keep them from going too low. If they go too high, they certainly will later go too low. Every man who wants continued employment, has an interest in avoiding this inflation — plus-deflation, which has caused so much unhappiness and suffering in this and other countries following other wars.

Now, the basic causes of inflation are still with us. Heavy war production, manpower shortages, insufficiencies of civilian goods, and increased purchasing power are still apparent. And, we shall not be able to prevent inflation during the remainder of the war, and during the period after the war, unless we persuade or compel the people to part with a fairly substantial proportion of the money which is so freely flowing into their hands at the present time. In other words, in order to lay down a bed-rock base for high employment after the war, it is essential that we tax severely and borrow largely during the war period.

Mr. Ilsley reviewed Government enactments devised to secure a high level of employment after the war. He briefly mentioned the Housing Act, Farm Improvement Loans Act, Industrial Development Bank Act; linked with public works projects by city, provincial and federal governments.

Loan Comes First

"But, we must no allow thoughts of the future to divert our attention from the immediate job before us—the Seventh Victory Loan. The slogan for this Loan will be "INVEST IN VICTORY." I ask you to think of the deep significance of these three words. Think of the toil, the struggle, we have gone through since 1939. Think of the years of defeat, disappointment and frustration—years when only undying hope and a blind confidence in our destiny urged us onward to our goal—think of all we have risked and endured to reach the day—this day —when Canadians can be asked to "INVEST IN VICTORY."

In the early phase of the war we saw pictures in the press and on the screen of devastated countries and German triumphs. Recently, these that we have seen are in marked contrast to those shown in the early phases of the war. Recently, we have seen depicted the liberation of Paris and the scenes of happiness which accompanied its restoration to the Fighting French. We have seen newsreels showing great masses of German prisoners taken by our armies in northern France and Belgium, and veritable legions of Nazi prisoners wearily moving through the streets of Moscow, the fruition of years of terrible Russian campaigns.

Our thankfulness might well become exultation if we did not have in our minds other pictures, not shown on the screen, of our own men wounded on the field of battle, pictures of men returned to civilian life who will carry all their days the marks and effects of this war, pictures, too, of memorial services in churches all over Canada held for boys who were the pride of their parents but whom their parents will never see again. Over 20,000 Canadian boys are dead or presumed dead. They have lost their lives in this war.

When our armed forces are facing the greatest test of their courage—when many more of our boys in the Navy, the Army and the Air Force are going to lay down their lives for their country—we cannot think our task is done. The actual need for our support—the moral claim on our support—was never greater.

CHEESE MARKET

CAMPBELLFORD, Oct. 20 — (CP). — 1,070 boxes white cheese offered, all sold 20 cents, f.o.b. Campbellford.

MORE ABOUT—

3 Landings

Continued from Page 1

"In a major amphibious operation, we have seized the eastern coast of Leyte island in the Philippines, 600 miles north of Morotai and 2,500 miles from Milne Bay (New Guinea) from where our offensive started nearly 16 months ago," the communique stated.

"This point of entry in the Visayas (group of islands of which Leyte is one) is midway between Luzon (site of Manila) and Mindanao and at one stroke splits in two the Japanese forces in the Philippines.

"The enemys anticipation of attack in Mindanao (southern island blasted daily since September by MacArthur's Southwest Pacific Air Arm) caused him to be caught unawares in Leyte and beachheads in the Tacloban area were secured with small casualties.

"The landing was preceded by heavy naval and air bombardment which was devastating in effort."

Terrific Toll

Participating in the preparatory blows were carrier planes of the U.S. 3rd Fleet which since October 9 destroyed more than 1,300 Japanese aircraft, sank 86 ships and damaged 127 more in forays extending from the Ryukyus within 200 miles of Japan south across Formosa into the Philippines.

"Our ground troops are rapidly extending their positions and supplies and heavy equipment are already flowing ashore in great volumes," the communique said.

These ground troops, comprising elements of the U.S. 6th Army and units from the Central Pacific, included every able-bodied man who escaped from Corregidor in Manila Bay prior to its surrender May 6, 1942.

The U.S. 7th Fleet, elements of the 3rd Fleet and a squadron of the Royal Australian Navy made up the naval forces in the invasion.

"Air support was given by navy carrier forces, by the Far East Air Force and by the Royal Australian Air Force," the communique said.

The invasion brought the Americans against the largest segment of the Japanese army yet encountered in the Pacific war. The estimated 225,000 defenders included Terauchi's 14th Army troops.

The Japanese landed on Luzon Dec. 9, 1941, after air raids the day before. Manila, bombed by the Japanese after it was declared an open city, was occupied along with the Cavite naval base Jan. 2, 1942. Thereafter began the siege of Bataan, defenders of which fought until they were without food and arms, then surrendered to be mustered into the "death march" to enemy prison camps.

Corregidor surrendered May 6, 1942. The previous March, MacArthur arrived in Australia and opened the offensive which was climaxed this week by the Philippines reinvasion.

In a communique last night at Pearl Harbor, Admiral Nimitz reported carrier plane blows Monday, Tuesday and Wednesday in the Manila area and to the north. These were combined with land-based attacks by MacArthur's bombers to knock out every Philippines air base which might interfere with invasion operations.

Invaded Leyte is geographically suitable for the quick establishment of airfields from which to dominate all other enemy bases in the Philippines.

The Japanese war machine in the Philippines has been deprived of rich sources of aviation gasoline and lubricating oil at Borneo by MacArthur's destructive air attacks on Balikpapan.

Last week's carrier-plane assaults on Formosa are believed to have cut it off as a source of reinforcement.

On the Philippines, guerillas long have been operating against the Japanese in preparation for the return of the Americans. Last week, a Japanese authority frankly acknowledged these guerillas were effectively cutting up communications.

Mining News

TORONTO, Oct. 20 (CP)—Industrial stocks posted a gain of .27 in the index by noon today on Toronto exchange and the other groups were down moderately. Trading was dull and the turnover for the first three hours was 273,000 shares.

In the base Metal group, International Nickel was a feature, advancing to 34 on the news that substantial compensation would be received by the company for the loss of the Finland nickel properties. Steep Rock slipped off to a low of 2.95, showing a drop of 35 cents.

The golds weakened .23 in the index by noon. Changes in the gold shares prices were narrow.

Most of the industrial list held steady. Abitibi Pfd had a decline of a point and other papers were firm.

Obituary

FREDRICK CACCAVELLA

Fredrick Caccavella, son of Michael Caccavella and the late Anna Gardino, 506 Elm street, died early Friday morning at St. Joseph's Hospital, in his 21st year, after a brief illness. He was born and brought up in Peterborough, and had lived here all his life, with the exception of the last two years during which he lived in Newcastle, while employed at the Ajax defence plant.

Mr. Caccavella was a member of St. Peter's Cathedral, and was educated at St. Peter's School.

He leaves to mourn his loss, his father, five brothers, Joseph, Maurice, Anthony, Michael and Carmen, all of Peterborough, and four sisters, Mrs. J. Tobin, Anna Marie, and Theresa, all of Peterborough, and Bibiana, of Bangor, Penn.

The funeral will be Monday morning at nine o'clock, from the family residence, 506 Elm street, to St. Peter's Cathedral. Interment will be in St. Peter's cemetery.

$20,000 Fire Sweeps Oshawa

OSHAWA, Oct. 20 — (CP). — Damage of $20,000 or more was caused here last night when fire swept through four frame buildings owned by D. M. Tod, proprietor of Tod's Bakery.

The main bakery building was not damaged though smoke, which seeped into the structure, spoiled the night's batch of bread and bakery products.

The loss was about evenly divided between Mr. Tod and Edward Wilson, retail furniture dealer, who rented the largest of the four frame buildings as a storage warehouse. He estimated his loss at $10,000, with no insurance coverage.

The warehouse was filled with new furniture and practically all of it was ruined. Mr. Tod's loss is the frame buildings all sheet metal covered, worth about $3,000; 3 delivery trucks used by the bakery, which were standing at the loading dock, to be loaded during the night and harness, other equipment, feed and hay in the barn. The horses were removed in safety from the stables.

Truck Lands In Ditch Turning Upside Down

LAKEFIELD, Oct. 20 — (ENS). — A heavy truck, driven and owned by Carmen Coons of Smith township, travelling north on No. 28 Highway, south of Gill's butcher shop, left the road, and after smashing through stumps and a hydro pole, plunged some distance along the ditch at the left side of the road, before turning completely over. The accident occurred at 7 o'clock Wednesday evening.

Mr. Coons was brought into Lakefield, where he was treated by Dr. Cameron Smith for head injuries, and then taken to the home of his brother, Nelson Coons.

The investigation was in charge of Provincial Constable Price Morris of Peterborough and Chief Samis of Lakefield. Charges will be laid.

MORE ABOUT—

Ontario Troops

Continued from Page 1

to meet the new assault.

In the pocket south of the Schelde Estuary British infantry under Canadian command captured the towns of Aardenburg and Middleburg, north of the Leopold Canal, extending the bridgehead over the Canal to three miles.

Effect Link-up

At the same time Canadian light armored elements passed through from the east to effect a link-up between the Leopold Canal bridgehead forces and the formations which made the back-door beachhead landing on the Estuary near Hoofdplaat 10 days ago.

The Canadian in the beachhead also gained some 3,000 yards in a new thrust which drove to within 1,700 yards of Oostburg, 10 miles west of the inlet where the amphibious landing took place and more than halfway across the breadth of the pocket.

Meanwhile the weather was aiding the R.A.F.'s campaign to flood the Germans out of Walcheren Island across from the Schelde pocket. According to the latest reconnaissance, gales of the last few days have sent flood waters roaring through the bomb-smashed breaches in the main dike around Walcheren until the towns of Vlissingen (Flushing), Middleburg and Veere and the dike itself are the only ground above water.

The link-up of elements from the Leopold Canal with those from the Schelde beachhead was between British formations and a Quebec regiment which thrust west from the beachhead zone. Ontario troops are leading the attack towards Brekens.

Major Armstrong Named

At a forward headquarters for the drive north of Antwerp, Maj. J. G. Armstrong of Peterborough, Ont., said: "Our troops got off to a good start. An Ontario outfit overran two German positions in the first hour and now is working through a dense wood. There are a lot of mines and bobby traps and it will be slow going for a while."

Capt. B. G. Shallon of Kirkland Lake, Ont., another officer at this headquarters, said: "Our tanks have moved up several miles and they are shelling woods in their areas as infantry go into them."

The shattering crash of Typhoons' rockets was heard up the road and waves of fighter-bombers and more Typhoons zoomed low over the front to plaster the enemy. The weather is muggy but the air force is flying anyway.

Ontario infantry and tanks are leading this attack. Several German battlegroups are opposing the Canadians and they have some self-propelled guns.

Last Minute News

NEW YORK — An American network pool broadcast recorded by N.B.C. direct from Leyte Island at noon today (E.D.T.) said that "our troops are having a tough time and are being subjected to heavy mortar and artillery fire."

Blind Solve Problem

Denver, Oct. 20 (AP)

NINE blind persons have solved a production dilemma for a Denver contractor manufacturing rifle cleaning thongs for the army. Knots which had to be tied in the thongs were slowing up work; 833 an hour was the best output. Blind employees stepped up the output as much as 175 per cent, one of them tying 4,000 knots in 7½ hours.

Cheese, Produce and Livestock

WINNIPEG GRAIN.

WINNIPEG, Oct. 20 — (CP). — In erratic trading, rye futures prices yesterday regained early losses and closed unchanged to ¼ cent a bushel higher on the Winnipeg Grain Exchange. The market moved upward when buying was reported for local and American accounts.

Only light export trade was reported. Maltsters took 200,000 bushels of barley, but no wheat sales were confirmed. In the domestic market millers purchased 175,000 bushels of wheat for shipment to Eastern Canada.

Winnipeg Futures.

Rye—	Open	High	Low	Close	Prev Close
Oct.	105⅝	106¼	104½	105⅝	105⅝
Dec.	105	105⅝	103⅞	105¼	105
May	104⅞	105⅝	103⅞	104⅞	104⅞
Oats—					
Oct.	51½	....	....	....	51½
Nov.	51½	....	....	....	51½
Dec.	51½	....	....	....	51½
May	51½	....	....	....	51½

Barley—
All futures at ceiling prices 64¾.

TORONTO LIVESTOCK

Livestock Receipts

Cattle	50x
Calves	10x
Hogs	200
Sheep and lambs	200x

x—Plus holdovers.

An estimated 2,000 head of cattle were unsold at the close of the live stock market yesterday. Sales of killers were too few to establish prices. Stockers were $6-$9.

A few vealers brought $7-$14 in very dull calf trade. Grassers were $5-$6.50. There were no lamb sales.

A few sheep were $17.75, grade A dressed, with sows $13 dressed.

At the start of the market 2,600 head of cattle, 50 calves and 1,000 lambs remained unsold from Wednesday.

Radium Mines May Be Sold

TORONTO, Oct. 20. —(CP). — Canadian radium Mines Limited stockholders have been summoned to a special meeting Oct. 28 and will be asked to approve sales of lands, buildings and equipment to Chase H. Lord, Toronto, for $15,000,000. The company's property is in Haliburton County, Ont. Five million dollars is payable from 10 per cent. of gross receipts by April 5, 1952, and the balance from five per cent. of gross receipts by Oct. 5, 1956. The purchaser is to prepare for mining operations within three months and begin continuous operations within one year.

MORE ABOUT—

Building Up

Continued from Page 1

signed to bolster up the Allied powerhouse salient being built up in Holland against Germany's northern defences in that country.

It was launched at 7:30 a.m. from an area about eight miles north of Antwerp.

Canadian troops also made progress in their bitter battle to clear the Germans from their small pocket south of the Schelde estuary, striking to within a mile of Oostburg, and within two miles of Schoondijke, Allied Headquarters reported.

French Advance

At the same time French infantry fighting along the ridges of the Vosges at the southern end of the Allied line outflanked the village of Ventron at the entrance to the 15-mile-long Bussang Pass which opens out on the Rhine valley only seven miles from Mulhouse.

American troops of the 7th Army on the latter front also captured Bruyeres, 13 miles east of Epinal, in an additional stab at two more passes leading through the Vosges to the Rhine flatlands around Colmar and Strasbourg.

Today's communique said the Germans recaptured several pill-box positions in the Haaren area northwest of Aachen but later were driven out.

Gains Inside Aachen

"Our units made gains in the fighting inside Aachen," said the communique. The 1st Army's artillery broke up a fairly strong tank and infantry counter-attack north of Haaren, northeast of encircled Aachen, before it could reach the American lines.

Lt.-Gen. Dempsey's British 2nd Army, attempting to advance southeast of Venray toward Amerika and the border town of Venlo, on the main railway from Eindhoven to the Ruhr; met a stonewall of German resistance, sticky ground which bogged down tanks and increased artillery fire. Nevertheless some advances were made and prisoners were taken.

American troops drove the Germans out of Bruyeres, famous for its pipes, in house-to-house fighting which forced the Germans out of positions 16 miles from Bonhomme and Schlucht passes through the Vosges.

French forces took more than 250 prisoners in fighting along ridges on either side of Ventron with tank support in the valleys 20 miles north of Belfort and 14 miles southeast of Remiremont.

Six German counter-attacks were beaten back by the French yesterday just to the south in the area northeast of Le Thillot. The Germans threw in six counter-attacks in the same area the day before also.

The Germans sent a score of planes over 3rd Army lines in the Metz-Nancy sector in large-scale reconnaissance last night.

Allied planes showered bombs on a woods east of Luneville where the enemy was reported concentrating tanks. Hard fighting continued in Maizieres Les Metz, on the Moselle five miles north of Metz.

Berlin speculated that Gen. Eisenhower might not wait for the opening of the Antwerp supply port to begin a heavy new drive on the Reich from his northern wing.

Some German radio commentators for days have been asserting the Allied command could not begin an attempt to break through into the heart of Germany until clearing of the Schelde sector opened up Antwerp to funnel in supplies. But last night they began reversing their analyses.

One even saw the possibility of another seaborne landing in the Rotterdam area of Holland north of the Schelde estuary.

MORE ABOUT—

Soviet Armies

Continued from Page 1

In the north Gen. Ivan C. Bagramian's 1st Baltic Army struck along the frontier of Memel territory and further south Gen. G. F. Zakharov's 2nd White Russian Army lashed out on a 65-mile front north of Warsaw in northern Poland between Serock and Nowograd, only 16 miles from the enemy frontier.

Hog Quotations In Peterborough

FRIDAY, OCTOBER 20.

Grade A hogs $16.90 plus transportation.

Sows: $12.00 plus transportation.

Eggs: A large 39c, A medium 34c, A pullet 29c, B grade 26c, C grade 18c.

The Quaker Oats Company quotes Ontario Winter Wheat No. 1 $1.11; No. 2 $1.10; No. 3 $1.08; milling Oats, 56c; buckwheat 65c delivered to the mill.

Huns Evacuate Hungarian City

LONDON, Oct. 20 —(AP)— The Berlin radio announced today that German troops have evacuated Debrecen in the great battle on the approaches to Budapest in Hungary.

The German military commentator, Col. Ernst Von Hammer, said: "Debrecen was evacuated after violent house-to-house battle. The enormous scale of this battle is indicated by the high number of 418 Russian tanks destroyed within 12 days."

Debrecen, a rail centre of about 122,000 population, is located 116 miles east of Budapest.

Berlin also said the Russians had breached the German front in East Prussia in the Rominte river sector south of the border town Eydtkau which the Germans previously announced they had evacuated.

50 Aircraftsmen Go Into Army

TORONTO, Oct. 20 — (CP). — Fifty aircraftmen will be taken over by the army at Manning Depot here today in the first transfer of an estimated 4,300 R.C.A.F. personnel throughout Canada. The former airmen will begin their army training at Newmarket basic training centre Monday.

Army officials said R.C.A.F. personnel affected by the transfer might enlist in a military district other than the one in which they received their discharge. A Vancouver airmen stationed in Toronto has the option of receiving his discharge and clothing allowance, have his fare paid to Vancouver and there enlist in the army or wait for his army call.

Vice-Admiral Dies In Torpedo Plane

LONDON, Oct. 20 — (CP). — Vice-Admiral Nashahara Arima of the Japanese navy was killed Oct. 15 when his torpedo plane "attacked and hit a big U.S. aircraft carrier" off the Philippines, Berlin radio said today, reporting a Tokyo dispatch.

Just why an admiral was riding a torpedo plane, one of the most hazardous of naval weapons, was not disclosed.

Before he crashed, he was said to have torpedoed the carrier, but no such damage has been reported by Allied naval authorities.

Former Peterboro Man Killed In Belgium

Mrs. Allan Robinson, 210 Dublin street, has received word that her brother, Pte. Morton Solmes, formerly of Peterborough, was killed while fighting with the Royal Hamilton Light Infantry at Schoonsel, Antwerp, in Belgium.

Born and educated in Peterborough, Pte. Solmes has been overseas four years. His wife and children live in Regina and his mother in Winnipeg, where he lived after leaving Peterborough.

ROYALTY VISITS CANUCKS

EDINBURGH — (CP). — The King and Queen, during a recent trip through parts of Scotland, visited the Canadian Legion Club and also the King George and Queen Elizabeth Club for Allied officers. They spoke to several Canadians.

The Minister of Finance of the Dominion of Canada offers for sale

$1,300,000,000
Seventh
VICTORY LOAN

Dated and bearing interest from 1st November 1944, and offered in two maturities, the choice of which is optional with the purchaser, as follows

17 years and 3 months	Four-year
3% BONDS	1¾% BONDS
DUE 1st FEBRUARY 1962	DUE 1st NOVEMBER 1948
Callable in or after 1959	Non-callable to maturity
Interest payable 1st February and August	Interest payable 1st May and November
Denominations	Denominations
$50, $100, $500, $1,000, $5,000, $10,000, $25,000, $100,000	$1,000, $5,000, $10,000, $25,000, $100,000
ISSUE PRICE: 100%	ISSUE PRICE: 100%

The cash proceeds of this loan will be used by the Government to finance expenditures for war purposes
The lists will open on 23rd October, 1944, and will close on or about 11th November, 1944

CONVERSION OFFER

Holders of Dominion of Canada 4½% Bonds due 15th October 1944 and Dominion of Canada 3½% Bonds due 15th October 1949 called for payment at 100% on 15th October 1944 may tender their bonds for bonds of one or both maturities of this loan. The conversion value of the 4½% and 3½% bonds so tendered will be 100.125% of their par value the resulting adjustment to be paid in cash

Applications for these bonds may be made through any Victory Loan Salesman, any Branch in Canada of any Chartered Bank, any authorized Savings Bank, Trust or Loan Company, or through the War Finance Workers at your place of employment, from whom copies of the official prospectus and application form may be obtained.

Department of Finance — *October 1944*

Fire Destroys Store Area In Burnt River

LINDSAY, Oct. 20.—(ENS).—The entire business section of the village of Burnt River, 25 miles north of Lindsay, was entirely destroyed by fire Thursday afternoon. The fire, of unknown origin, broke out in a grocery store owned by Ralph Sheehy and fanned by a strong wind swept the block before being brought under control by the Fenelon Falls fire brigade.

It is the third fire of this nature in that district in as many years. Three years ago the village of Kinmount was entirely razed by flames and two years ago the business section of Kinmount was also destroyed. The Sheehy store and service station became an inferno almost immediately after the fire started and Mrs. Sheehy and four children only managed to escape by the stairs before the building was enveloped. The flames spread to a vacant house owned by the Thomas Suddaby estate and from there to a frame dwelling owned by Stanley Dancey, station agent of the C.N.R. A large brick general store and dwelling owned by John Handly caught fire but all contents were removed by a host of volunteer workers. All buildings were gutted and only two small houses are left standing in the village site.

The C.N.R. freight sheds were turned into temporary quarters to take care of those burned out by the fire. Damage will probably amount to over $10,000.

Transport Hits Truck

COBOURG, Oct. 20 — (ENS) — Sideswiping a truck which was parked on King street, a Marsh Transport, driven by S. Rustan, swung sharply to the left and turned on to the collegiate front lawn, grazing a tree. Tins of paint in the transport were smashed by the impact with the tree and plastered the trunk with white paint. The right side of the trailer was torn open. The parked truck, which is owned by Harold Richardson, was damaged also. Constable E. Houghton investigated.

Prepare for Cold Weather!

WEATHER STRIP
Wood, felt and strip seal caulking

CAULKING
Best grade of caulking. Black and grey

WORK MITTS
Leather and cotton

PLASTIC CEMENT
For around chimneys and gutters

PIPES
Stove pipes, elbows and dampers

ROOFING, GLASS AND NAILS

Blueprints for making—bird houses, tables and chairs, etc.

THE KINGAN HARDWARE CO. LTD.

167 Simcoe St. Est. 1852

Scouts Collect Paper

COBOURG, Oct. 20 — (ENS) — Cobourg Boy Scouts will collect waste paper and rags, Saturday. The scouts have secured nine trucks from local owners to help them make the collections and the town has been laid out in sections. Skinner's coal yard will be the storage centre. All kinds of paper are wanted, particularly old newspapers and magazines, which should be securely tied in flat bundles, and placed on the curbs in front of the houses. Collections will start at nine in the morning.

Japs Evacuate Falam In Burma

KANDY, Ceylon, Oct. 20 — (CP). — British pressure exerted southward from captured Tiddim in northwestern Burma has forced the Japanese to evacuate the town of Falam, it was announced today.

The withdrawal was described as important in that it weakened Japanese political influence over some 40,000 natives of the Chin Hills. The town, 30 miles south of Tiddim, geographically is the natural seat of administration for the central Chin Hills.

The hillsmen have been operating in advance units of the British 14th Army throughout the present campaign beginning in India at Imphal. More than 1,000 Japanese casualties have been inflicted by them.

Volunteers To Help Repair Skating Rink

COBOURG, Oct. 20 — (ENS) — Donations are coming in well to finance the cost of putting the skating rink into shape. The rink has been purchased by the town for $500 in lieu of a sale for tax arrears. For some time it appeared that the young people would be without skating this coming winter because of the fact that the rink was considered unsafe and the town was reluctant to put any repairs on it so long as it remained private property. Later the town was able to negotiate with the rink owners with the result that a sale was made.

Ed. Campbell is lining up an army of volunteer workers from the various industries who will help repair the rink, after their regular working hours. It is planned to strengthen the rink supports, remove the galleries and replace them with seats arranged in tiers on each side of the ice surface on the ground floor.

Tito Takes Dubrovnik

LONDON, Oct. 20 — (CP). — Yugoslav Partisan forces have captured the important Dalmatian port of Dubrovnik, Marshal Tito announced today in a communique broadcast by the free Yugoslav radio.

The bulletin also announced that Partisan artillery was shelling German positions in Zagreb, capital of Croatia, and said the power station in the city had been knocked out.

Victory Loan Opening

COBOURG, Oct. 20 — (ENS) — The Seventh Victory Loan drive will start off with official ceremonies Saturday afternoon at the town hall. A choral group from the Ontario Girls' Training School here, under the direction of Mrs. McKee Bingham, will sing patriotic numbers. After the pledge flag has been dedicated by Mayor Jack Burnet it will be raised on the town hall pole while the girls' training school choir sings, "The Soldiers' Prayer." Maurice Daignault will be master of ceremonies.

$2,136 Collected

COBOURG, Oct. 20 — (ENS) — The Salvation Army home front appeal has raised close to the objective of $2,250 with rural returns expected to bring the total up to the required amount. The amount at last compilation was $2,136. The tag day resulted in $192 being raised for the drive.

American Troops Make Three Landings In Philippine Islands

By DEAN SCHEDLER
Associated Press War Correspondent

WITH MACARTHUR AT LEYTE, Philippines, Oct. 20—(AP).—Under cover of devastating fire from Allied warships, American troops knifed ashore on Leyte Island today, striking simultaneously at three points along the eastern beaches.

One assault force struck the beach from San Ricardo, approximately three miles south of the main city of Tacloban, to Palo. Another strong force struck along the coastlines between San Jose and Dulag, and a combat team landed at Panson on the southern tip of Leyte.

The beach fronts are 3½ miles in width and approximately 11 miles apart.

340 Miles From Manila.

This drive into the heart of the Southern Philippines establishes American forces only 275 statute miles from Davao and 340 air miles southeast of Manila.

At the entrance to Leyte Gulf an American combat team landed three days ago on the northern tip of Dinagat Island and the southern portion of Homohon to take over enemy installations and establish command of the entrance to the gulf for the main assault forces.

The big landings were made along the level coastal Leyte valley unopposed by Japan's navy. American battleships and Australian cruisers laid a thunderous fire along the beaches.

At H-hour an enemy plane appeared. Strong ship anti-aircraft fire brought it down.

As the heavy naval fire raised a cloud of cordite and huge billowing columns of smoke, carrier-based planes from the U.S. 3rd and 7th fleets bombed and strafed the beach. Overhead pursuit planes patrolled the sky. It was only minutes before the few salvoes of 16-inch shells increased into a continuous barrage which echoed and re-echoed across San Pedro bay.

Tons and tons of explosives ripped into the coastal area along the beach, augmented by close inshore fire from rocket-firing craft.

Great battleships worked slowly along the shore, splitting the air with belching flame as their guns cracked round after round over the heads of crouching infantrymen.

This invasion armada of hundreds of ships goes busily about the business of landing troops and equipment on the smoke-filled shore under protection of surface and air power—so far unmolested.

Must Return Equipment

KINGSTON, Oct. 20—(CP)—The Ontario Civil Defence Committee has advised Kingston city council that all A.R.P. firefighting equipment loaned to the city during the war emergency must be returned immediately or the city will be responsible for payment, it was announced last night.

Convicted

WINDSOR, Oct. 20 — (CP). — Jack Tearne of Windsor was sentenced yesterday to six months determinate and six months indeterminate when convicted of stealing 44 cases of liquor from an Ontario Liquor Control Board store here when he was employed as a clerk.

V.C. NOW PRISONER

BALLIESTON, Scotland — (CP). — Flt.-Lt. William Reid, V.C., whose father is a blacksmith at this town near Glasgow, is a prisoner of war after being reported missing since July. Reid won his Victoria Cross for gallantry in an attack on Dusseldorf last November.

COFFEE DRINKERS

Many natives of Brazil drink from ten to 20 cups of coffee a day.

Standard of Quality!

RED ROSE TEA "is good tea"

RED ROSE Orange Pekoe Tea is extra good!

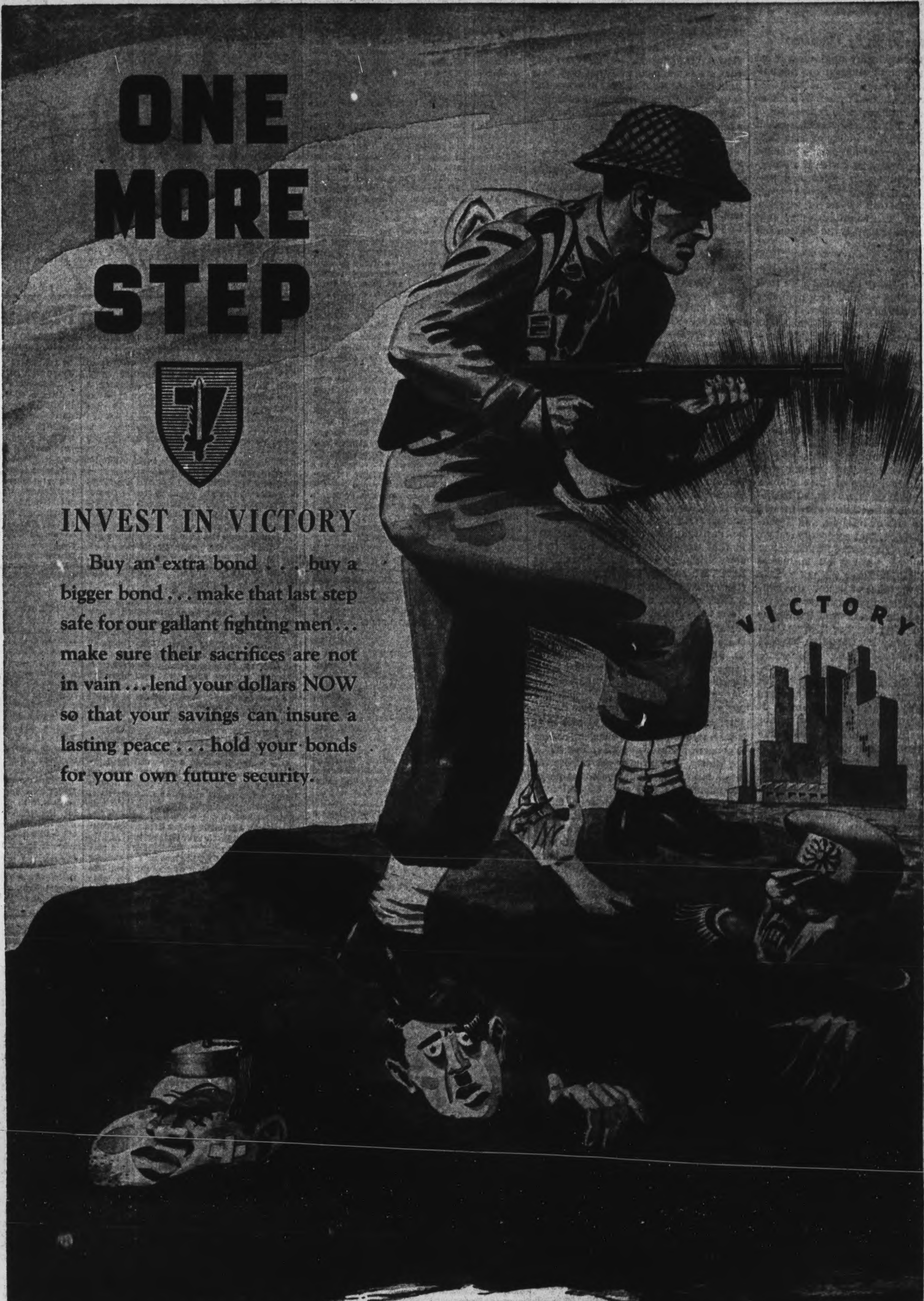

One More Step **AGNEW-SURPASS** SHOE STORES LIMITED *— to Freedom!*

Canada's Largest Shoe Retailers

85 STORES IN CANADA

The Examiner

The Peterborough Examiner, published each evening by Peterborough Examiner Limited. Office Hunter and Water Streets, Peterborough, Ont.

W. RUPERT DAVIES, President
H. L. GARNER, General Manager
G. WILSON CRAW, Managing Editor

Subscription Rates 20c per week in City of Peterborough delivered by carrier; $7.00 per year on Rural Routes: $8.00 by Mail outside Canada.

Members Canadian Press; Audit Bureau of Circulations; Canadian Daily Newspaper Association; Empire Press Union; Ontario Provincial Dailies Association.

TELEPHONE 4641
Private Branch Exchange to all Departments

It is the customary fate of new truths to begin as heresies and to end as superstitions. —T. H. HUXLEY

FRIDAY, OCTOBER 20, 1944

Revolution By Taxation

An extremely interesting aspect of our present system of taxation was presented to a recent meeting of the Insurance Institute of Montreal by Mr. G. S. Thorvaldson of Winnipeg who is president of the Income Tax Payers' Association. It is Mr. Thorvaldson's opinion that Canada is being rapidly but quietly changed from a free enterprise nation to a socialist or state-ownership nation, and that this revolution is being brought about by our discriminatory system of taxation. It is not Mr. Thorvaldson's belief that this is the intention of the system, but it certainly is its effect.

• • •

Nobody needs to be told that taxation in Canada is heavy at present; we have all accepted heavy taxes as a necessary part of the nation's war effort. But it is doubtful if the average citizen knows how extensive or how high our taxes really are, or how they affect business. As matters stand, the Excess Profits Tax leaves any business which is affected by it a portion, often very small, of the profits which it makes in a year, and this sum enables the business to keep afloat, but certainly not to expand, or to make provisions against future ill-luck. It may be that many citizens who do not own businesses are unconcerned about the misfortunes of those who do, but they would be short-sighted to disregard them altogether; our present economy is built on business, and if business is strangled, that economy must go. Business can stand severe regimentation during the war, because all businesses are doing well, but they will not be able to stand it in times of peace. One prominent Canadian newspaper recently recommended the retention of the Excess Profits Tax after the war is over; that would effectively kill Canadian business in ten years.

• • •

What is the other way in which the present system of taxation is bringing about a revolution in our enonomy? It is this: certain forms of business, notably co-operative societies, mutual insurance companies, and such government businesses as hydro-electric plants, distributing systems, electric appliance sales, railroads, banks, real estate loan agencies and construction companies are free of federal income tax. These exemptions deprive Canada of more than $100,000,000 in tax money every year. And who bears the tax burden for these businesses? Their competitors—the private businesses.

• • •

A few figures will make this clear: during the year which ended on July 31, 1943, the Prairie Wheat Pool Elevator Systems earned $4,268,717; if that company had been charged income and excess profits tax it would have been left $748,085 out of this sum. In 1940 the joint stock insurance companies made profits of $5,422,400 and paid $2,272,168 in tax: but the mutual insurance companies made profits of $1,250,008 and did not pay a cent in tax. Obviously this is discrimination of the most unfair kind. What further steps could be taken to smooth the way of the state enterprises and the co-operatives? Is it any wonder that during the first six months of this year 171 retail stores in Saskatchewan turned themselves into co-operatives, free of tax? If Canadian business is to continue on a partially exempt and partially taxable basis after the war, the rush to get on the tax-free side will be even greater in the next two years.

The Witch Of Scrapfaggot Green

An entertaining story has been appearing in the newspapers about trouble in the English village of Scrapfaggot Green; the tale goes that an army bulldozer shifted a boulder there under which a witch was buried two centuries ago, and at once strange things began to happen which alarmed the villagers; heavy stones were shifted, people were chased by unseen pursuers, and there were alarming noises at night; now the boulder has been replaced, and all is peace. The story has a factitious air about it, but we cannot believe that Canadian Press would knowingly invent such a tale.

Stories of the kind are not uncommon. There is one which is very well known in North Wales. In 1880 the city of Liverpool purchased Lake Vyrnwy from the Earl of Powis, in order that the water might be piped to supply the city. The laying of the conduit involved moving a large rock, and the Welsh workmen employed on the job refused to touch it; they explained that a particularly malicious spirit called Black Robin had been charmed into the rock many centuries ago, and if it were moved he might be released. Therefore a crew of English workmen were brought in for this special job, and they blasted the rock with dynamite; it split down the centre and inside was found a huge toad, which had apparently been imprisoned there for centuries. The local opinion, of course, was that the toad was the spirit of Black Robin.

We express no opinion about such stories. It seems curious, however, that they are so common, and that they have been believed for hundreds of years. But there are no limits to human credulity, as everyone knows who watches the world about him with an enquiring mind.

George Washington And Gandhi

A number of clergymen, some of them prominent, in the city of New York, are making preparations to celebrate the 75th birthday of Mahatma Gandhi, whom they admire greatly. Now we can understand their admiration of Gandhi who, with all his faults, is a remarkable man, but we think that admiration is carried to extreme lengths when one of their number expresses himself thus:

"Mahatma Gandhi is the embodiment of India's freedom. In the years to come when India shall have gained her freedom—for that freedom is inevitable—Gandhi will stand in relation to India as Washington stands to this nation—the father of his country. In celebrating Mahatma Gandhi's birthday, we celebrate nothing less than the birthday of a nation. I suggest that this day be a day when gratitude to God may be expressed for our own freedom and prayer be offered that India may soon share that freedom".

There is a breath-taking disregard for facts and for diplomacy about this opinion which compells attention. Gandhi is very far from being a symbol of India; he is anathema to millions of Indians. He has chosen to take a stubborn attitude about India's freedom and in that way has jeopardized that freedom. His ideals are high and his actions have been sincere, but there have been times when his conduct has been that of a foolish crank, who would lose everything rather than make a concession.

But because he has defied the British, these New York clerymen compare him with George Washington, who did the same thing. The comparison doubtless amuses Gandhi, and must set Washington swearing in the Elysian Fields. No two men could have less in common.

When clergymen, whose chief concern is with things which are timeless, choose to concern themselves with things which are timely, they usually get themselves into a mess. May we suggest that praying publicly to God that Gandhi may have his way implies a criticism of Great Britain which ill becomes an ally? It also implies that God needs advice about India from a party of gentlemen who have clearly not troubled to acquaint themselves with all the facts about the Indian situation. If Heaven has a Dead Letter Office for ill-considered and foolish prayers (which it undoubtedly has) the petitions of the Gandhi enthusiasts will find their place there.

NOTE AND COMMENT

The trouble with setting out to do nothing is that you can never finish it.

One of the big jobs at the Post Office at present, is sorting Christmas mail for soldiers and separating it from that for civilians. Parting the Mail from the V-Mail, in other words.

A gardener has crossed a tomato and a potato, and calls the result a pomato. But we should like to have watched the persuasion and patience which resulted in the thimbleberry.

A western couple are about to remarry after having been divorced for 40 years. They will refer to their period of separation, in modern jargon, as 'the truce between the two wars'.

When Marshal Stalin visited the British Embassy in Moscow the other day there was consternation because there was no one on hand to take his cap and coat. This is amusing, considering that the Soviet Union began its career with a fine contempt for 'lackeys', and proclaimed a great new state where all men would be brothers, if not worse, and would sleep in their underwear to show their depth of egalitarian feeling.

The Church And Planning

By the DEAN OF ST. PAUL'S in the LONDON SUNDAY TIMES

UNDER the title, "The Church and the Planning of Britain," a pamphlet of thirty-one pages has been published which contains matter deserving the attention of every citizen. It is the Report of the Social and Industrial Commission of the Church of England whose chairman is Sir Montague Barlow. The conclusions of the Commission cannot be described as the official opinions of the Church, since they have not yet been submitted to the Church Assembly, and they are presented to the world now in order that preliminary study may prepare the way for the Assembly's discussion. Whatever may be the decision of the Assembly, the Commission has rendered valuable service to the country by undertaking a coherent survey of the problem of planning inspired by Christian principles.

◇ ◇ ◇

THE Commission points out that what is done within the next few years in the reconstruction of our country will have profound results in the character and direction of the national life for centuries. This is obvious to every intelligent person, but perhaps the conviction, which the Commission also assumes as shared by most thinking people, that physical planning by itself is not enough, is not so universally recognized. The impression that, if the manifest evils of the environment are removed, the people will become good and happy is still widespread. The guiding thought of the Report is the need for establishing a real community, and its most interesting remarks are concerned with the means of doing so. It is a paradoxical feature of our present civilization that, while the national life has become more and more socialized, the life of the private citizens has become more and more individualized. He has lost the sense of existence in a community of which he formed an integral part.

◇ ◇ ◇

THE Commission is surely right in regarding this as a sinister aspect of the national "set up." Those of us who are no longer young can record in our own memories the process by which neighbourhoods, formerly comprising families of the most varied social and economic status, have been changed into districts inhabited by families of the same type—from the differentiated coherence of a community to the undifferentiated incoherence of a satellite dormitory is the recent history of too many places. This geographical separation of economic classes is a cause not only of the loss of human values, but of grave danger to the stability of the State.

The Report is, therefore, on sound lines when it concentrates upon the life of the family and the district. It touches, too, upon a matter of great moment when it criticizes some of the well-mean attempts to solve the problem of overcrowding. Housing estates which have no provision for community life and are at a distance from the place of employment do not meet the real needs of human beings. An epigram in a footnote, "straphanging is no remedy for slum congestion" should be graven in the heart of every planner. But there are obviously factors arising from the nature of modern industry which militate against the growth of that "natural" life of family and local community which the Commission desires to promote.

The population tends to become "mobile," to use a word unpleasantly familiar to us; large business concerns, banks and multiple shops, move their employees about, and the fluctuations of trade require that labour should have a certain "fluidity." A population which is continually "on the move" cannot develop the attachments and loyalties which enrich the life of the family and the individual.

◇ ◇ ◇

ONE of the consequences of the conditions of modern life in a highly industrialized country is that more and more individuals become "rootless," without local attachments and without normal family life, and this in turn affects their mental and spiritual outlook. They live "on the surface" and develop the "mass mind," instead of being persons in a community. The Report is right when it argues that much of the difficulty of preaching the Word of God to this generation arises from this source; in order to face the alternate issues a man must be a person. The Gospel is a message to persons; the mass-mind is susceptible only to propaganda.

◇ ◇ ◇

AMONG the practical details which have a bearing on this large question is the nature of the houses in which families have to live. It needs not to be said that the Commission is whole-heartedly in favour of the sweeping away of slums which still disgrace our cities, but it has no love for the large blocks of flats which figure in many town plans, and still less love for labour hostels or camps, which it regards as definitely pernicious. The necessities of the case probably demand that, in some areas, the flat system should be adopted, but the Commission would forbid any block of flats to have more than three storeys. On this controversial issue of houses versus flats we must not enter, except to remark that the common man, including the present writer, would far prefer to have a house where he could sometimes forget his neighbours. One of the wisest dicta in this document, which is a plan for a true community, is that to live a full human life a man must be able at times to be alone.

We have spoken so far of the "planning" side of the Report and no doubt it is on this that discussion will rightly centre, but we should get the whole in a wrong perspective if we did not emphasize the religious principle which gives it coherence and drive and its insistence on the duty of individual Christians.

◇ ◇ ◇

THE religious principle is that of the Incarnation, from which it follows that "good living conditions are those which open the way for needs, and each with a special contribution by every member of society each with his special reason of age or function, to live as children of God in the community, in the family, the school and club, the street and neighbourhood, in the shop, field and factory, the area of local government and wider areas." The primary responsibility of the individual Christian, the Report insists, is in the local community, and the influence of congregations and Christian groups which are in touch with the conditions might work with transforming power in the area. The narrow conception of "Church-work" as concerned only with definitely ecclesiastical activities must give place to the idea that all service to the community in the spirit of Christ is work of and for the Church.

We may be grateful to the authors of this Report that they have put before us at least most of the questions which need to be asked by all Englishmen and have given answers to many of them which are, in the best sense, "realistic," because they have in view both the situation as it is and the spiritual nature of man.

"CRADLE TO THE GRAVE"

Madness In Manhattan

(By BRUCE HUTCHISON)

NEW YORK: This is history's greatest boom town—the Klondike, the Barbary Coast, Paris, ancient Rome and Babylon combined in such a spetcacle of lavishness as humanity has never seen before. Into New York now flows the swollen wartime income of the whole nation and as many of its inhabitants as can get here. The town has seen booms before but nothing like this.

Nothing like it in volume, to begin with. No stranger can be sure of finding a room in a hotel or a flop house. You stand in line to get a meal or a drink and you must reserve theatre tickets days or even weeks ahead. As the theatres empty around 11 o'clock, Times Square is solidly packed with people. You cannot walk, you cannot turn aside from the current, you just ooze along and the human tide is pushed off the pavements and swells acrossthe side streets, so that all traffic is frozen for minutes at a time.

◆ ◆ ◆

EVERYBODY has money and appears eager to throw it away for as little return as possible. You take out to dinner a lady who likes lobsters, as this reporter had the misfortune to do last night, and the waiter selects two small wriggling lobsters from the tank and says they will cost $7.50 (American funds). He thinks it is a bargain. In some dingy night spot, where the walls are papered with the lipstick impressions of a thousand famous female mouths, a 15-cent bottle of beer is worth 60 cents, and a plain corned beef sandwich a dollar and a quarter. You pay for the atmosphere, and apparently the public hasn't yet realized that New York after dark is the largest gyp in history.

This is the climate in which celebrity flourishes like a rank weed. The night spots are aswarm with male faces and female figures known to the readers of movie magazines. Stars of stage and screen are a dime a dozen, the only cheap product on the market. People hardly notice them any more, glance once at the famous visitor, and go on with their drinks.

But when this reporter, presented with a particularly fine trout landing net by a friend, for use in British Columbia waters, wandered into Reuben's with it over his shoulder the other night, there was some polite comment, but no objection. The head waiter made it clear that he understood I was some distinguished world figure with an eccentric habit of fly fishing on Fifth Avenue. No one asked for my autograph.

And up on Madison Avenue yesterday, in a tiny bookstore, the proprietor shook hands with an elderly gentleman, bid him bon voyage, and informed me that the traveller was Sir Arthur Salter, a noted British Communist (sic). To the proprietor the great British economist and shipping expert was just another customer.

Famous faces are always disappointing when you meet them. An hour before Mr. Calhern, for instance, was a dashing, pink-faced Polish D'Artagnan in the current hit, "Jacobowsky and the Colonel", but in a night club afterwards he appears old and tired. Female movie stars, once off the celluloid, look about like your wife. But the streets and resorts are packed by millions of beautiful women like those on magazine covers, painted with a vividness which, commonplace here, would start a riot on any Canadian main street.

◆ ◆ ◆

MORE than before the war, manners are relaxed. No one wears evening clothes. In the dark loneliness of these nameless crowds nobody drops his voice to talk private business, love is made publicly in every bar and osculation is no longer a private sacrament. Also, if this is any comfort to the Canadian radio audience, Mr. Alexander I. Gorogokuptz, a skinny young man with good aim, heroic instincts, and no discretion, last night landed three bad eggs on the eye, forehead and chest of Frank (The Voice) Sinatra while he was singing "I Don't Know Why I Love You Like I Do"; but the hero of the occasion was mobbed and almost destroyed by 500 female listeners, who had managed not to swoon.

All this current madness in Manhattan is different from any previous boom because no one believes in it. The boom of 1929 was believable. Mr. Hoover had promised it would be permanent. But the American people know that this one won't last and the universal emotion here today is fear of the future. In their blind way, and having a good time while they can, the American people are trying to find out where their nation is going, how they will work and eat in normal times, and, despite the political promises and economists' figures, no one can tell them.

Overhead, But Not Understood

(LONDON TIMES)

FEW things are more tantalizing than snatches of overheard conversation. The unwitting eavesdropper who, on picking up the telephone receiver, hears, instead of the operator's voice, a conversation in full spate should, of course, promptly hang up and try again but the temptation is strong to wait for a coherent pattern to emerge from the cross-talk. Those unable to resist it can at least reflect that they are applying themselves to the proper study of mankind and learning a considerable amount in the process.

In streets, tubes, and buses, it is usually only beginnings or ends of sentences, stray words which, by some trick of acoustics, impinge on an ear not deliberately tuned to receive them and leave it in a state of intrigued interest and puzzlement. The railway carriage allows for greater continunity, and Lord Ponsonby has illustrated the richness and variety of the clues to character which may be picked up from a few words spoken at the window before the train has started or from the corner seat once it is on its way.

Some overheard remarks throw little light on peronal idiosyncrasy, but have a content of intrinsic interest, and among them President Roosevelt's reported utterance at Quebec must rank high. When the President met Mr. Churchill the two, according to reports, entered into an animated conversation in the course of which the President was heard to remark, "If you had a lot of money, I should bet on it."

The form may be a little confusing, but the meaning is clear enough—clear enough, that is to say, except for the all-important matter of what exactly it was the Prime Minister should bet on. Since Lord Halifax is supposed to have had a wager on the date the war in Europe will end, it is tempting to suppose that it referred to the duration of the struggle with Germany, but the alternatives are as many and various that the prudent will refrain from speculating upon them.

The trouble is that every one will add his own rider to the President's words, and such is the power of self-deception and so vigorously do stories grow in the telling that soon those with a fancy for some particular day, based on a reading of the pyramids, the movements of the plants, a dream, or a private and illogical conviction, will begin to believe they have Mr. Roosevelt's authority for their choice.

Thus it is that oracles which we ourselves work lure us to our own destruction, and many of those tips divulged with a vast parade of secrecy and as coming straight from the horse's mouth turn out to be little more than ingenious interpretations of an enigmatic and unrevealing neigh. The itch to appear "in the know" has undoubtedly resulted in many an innocuous remarks coming from a personage with red tabs or gold leaves being given a meaning and importance of which it was wholly innocent and what is overheard is even more subject to ministerpretation than that which is simply and straightforwardly stated. Perhaps in years to come the precise nature of the bet the President advised the Prime Minister to make will be revealed; in the meantime it would be well to remember that what we overhear the soldier, or the President, saying is not evidence.

PETITIONS

Signing petitions means little these days, The Charlottetown Guardian observes. The Government once undertook to analyse a monster one presented to them, and discovered (a) many of the names were in the same handwriting, (b) some of the subscribers repudiated their signatures, (c) others declared they signed merely to oblige the canvasser but otherwise were uninterested.

Hard To Believe How Time Flies

OCTOBER 20

1914 Archibald Weir defeats G. L. Hay 207 to 197 in the vote for alderman in the East City by-election.

At the regular meeting of the Peterborough Cheese Board this morning 1649 boxes were sold with the prevailing price 15¾ cents.

A rush of recruits for the 2nd overseas contingent is reported from the armouries.

Belmont farmer is fined $25 in police court for supplying deteriorated milk to a cheese factory.

Peterborough Choral Society presents oratorio "Judas Maccabaeus" at the Grand.

1924 Rev. T. L. White preaches farewell sermons in the Lakefield Baptist Church.

J. J. Solomon, famous baseball manager, is leaving Peterborough to go into business in Philadelphia.

Mayor Turner suggests that Nicholls and St. Joseph's Hospitals be asked to operate the Isolation Hospital, half a year each.

Members of the staff of the Peterborough Cereal Company present a kit bag to Frank H. Dawson who is going into business for himself.

Many Peterborough citizens go to Campbellford for the funeral of Frank Linton.

1934 Rev. A. Haddow, Peterborough missionary who has been serving in Bolivia arrives home on furlough.

Peterborough hotel proprietors decide to protest against the new levies on hotels.

Annual report of the Peterborough jail shows that it has been over-crowded at times during the year. On one occasion there were 37 inmates.

Peterborough rugby squad defeat Belleville 11 to 9 in Belleville.

C.G.E. team wins from Caledonians 5 to 4 in Phelan Cup semi-finals.

A Bible Message

Know ye not, that to whom ye yield yourselves servants to obey, his servants ye are to whom ye obey; whether of sin unto death, or of obedience unto righteousness? But God be thanked, that ye were the servant of sin, but ye have obeyed from the heart that form of doctrine which was delivered you. Being then made free from sin, ye became the servants of righteousness....

For when ye were the servants of sin, ye were free from righteousness. What fruit had ye then in those things whereof ye are now ashamed? for the end of those things is death. But now being made free from sin, and become servants to God, ye have your fruit unto holiness, and the end everlasting life. (Rom. 6: 16-18, 20-22.)

◆ ◆ ◆

He that hath an ear, let him hear what the Spirit saith unto the churches; He that overcometh shall not be hurt of the second death. (Rev. 2: 11.)

◆ ◆ ◆

Blessed and holy is he that hath part in the first resurrection: on such the second death hath no power, but they shall be priests of God and of Christ, and shall reign with him a thousand years. (Rev. 20: 6.)

Unconsidered Trifles

As a "help your neighbour" driver bound for Finchley stopped to give a lift to two young women in Central London, two older women bustled up, appealing to be taken instead. "We simply must get to Finchley quickly," they pleaded.

The younger women stood back; the others took their places.

As the driver was passing Paddington Station one of his passengers called, "You can put us down here."

"But you wanted Finchley," reminded the driver.

"Oh, no, we have to get off here," they replied.

"You're going to Finchley," the driver said grimly. And they went to Finchley.

Art Treasures At Front

How he came by chance on an old Italian house, within 3,000 yards of the German lines, which was doing duty as a storing place for some of the greatest works of Italian art, was told in a recent dispatch by the BBC's correspondent with the 8th Army, Vaughan Thomas.

The paintings, it appeared, had been taken from the famous galleries of Florence and hidden in this house under the sole care of an old man. Thomas described how in one corner, where two refugees were lying on straw mattresses, he saw one of the most famous pictures in the world, Botticelli's Primavera, propped against the wall. Among other works, he saw some of the finest of Giotto, Fra Angelico, and Cimabue.

The old man told Thomas that as the battle drew nearer he had been almost overwhelmed by his responsibility. He had spent his whole time going between this particular house and others in an effort to keep guard over these treasures. The Allied authorities immediately took steps to get the pictures removed to safety.—BBC London Letter.

Peanuts In Algoma

There is no telling what Algoma will be producing next.

A few years ago Mike Oreskovich of Korah grew some tobacco from seed sent him by his father who lives in Croatia.

Now Leonard Stevens has been growing peanuts in his garden on St. Joe Island, reports the Sault Ste. Marie Star. His crop this year was only half a bushel but he counts on having a much larger one next year.

So there you are. Goobers from Algoma! That's just a sample of how agricultural production in this district may yet be expanded. Once upon a time it was considered doubtful that potatoes could be a profitable Algoma crop. Indeed the late J. D. Dobie used to tell of the first potatoes grown in the Bruce Mines-Thessalon area, though perhaps the first to be grown was a crop gathered at Michipicoten about 175 years ago by Alexander Henry, the district's first Anglo-Saxon trader. Henry's potatoes, by the way, were mostly destroyed by frost during the following winter.

Now potatoes are a very important Algoma crop and some spectacular yields have been reported.—Port Arthur News-Chronicle.

Knowledge Of Christian Science Declared Aid To Men In Services

"Many a young soldier and many a young sailor in our armed forces to-day is thanking God for an understanding of Christian Science," so declared Herschel P. Nunns, C.S.B., of Portland, Orgeon, at the Collegiate Auditorium on Thursday night. Mr. Nunn's address was the annual lecture sponsored by the First Church of Christ Scientist of Peterborough, and he was introduced by Miss Lillian Elliott. His subject was, "Christian Science: the Science by Which We Come to Know Our True Selves."

"Unless these young men were conscious of a very present God, an available God, a good God, an all-knowing God, an all-loving God, they would not find the healing and protection which they find in turning to Him in their hour of great need. But that is the God they have learned to know in their study of Christian Science, a God that is "of purer eyes than to behold evil," a God that is the Principle and substance of their being, "with whom is no variableness, neither shadow of turning."

In the Christian Science textbook, "Science and Health with Key to the Scriptures," by the discoverer and founder of Christian Science, Mary Baker Eddy, you will find that this word "Principle" is one of the seven synonyms for God which Mrs. Eddy uses in the definition of God. "God is incorporeal, divine, supreme, infinite, mind, spirit, soul, principle, life, truth, love." She asys on this same page that these terms are synonyms and that "they refer to one absolute God. They are also intended to express the nature, essence, and wholeness of Deity." To think of God as principle brings wonderful comfort, because if God the creator of the universe is known as the divine principle of His universe then we can think of God as conscious only on that which is in entire accord with His divine nature. Whatever is not in accord with God, good, is not the creation of God. This fact removes forever the possibility of evil of any name or nature having existence in His universe.

Man's True Self

Salvation results from the recognition and understanding of man's at-one-ment or oneness with God, and that is the only salvation there really is or could be. Man—the real man, the perfect man, the spiritual divine idea—does not need to be saved. Salvation, then, is a present recognition of God and of man's true selfhood. This selfhood is the man of God's creating, the divine idea, the spiritual image and likeness of mind, soul, spirit. This is the man that you really are now and always have been. In salvation, you lay off the old sense of man and put on the new. This is a new sense of being appearing. The old being of material sense has no consciousness of the new being of spiritual sense. As St. John says in his Gopel, "And the light shineth in darkness; and the darkness comprehended it not."

Christian Science teaches that the human must be overcome by the divine in every detail of human existence. Unlovely traits of character disappear in this overcoming. Because of this, unlovely conditions of the body are healed; the light and beauty of true being once seen and understood reveals the unreality of mortal mind's false concept of selfhood apart from God. The dawn of day comes quickly, and in the new day in human experience, with the coming of the Christ, one who has hugged the tattered robe of material sense about him for years, may find it dropping away and realize that he is clad anew in righteousness.

Healing Prayer of Petition

Prayer is truly the Christian Scientists's "vital breath." From the new light on prayer which comes to him from his study of this science he can well understand what Paul meant in his letter to the Thessalonians when he said: "Rejoice evermore. Pray without ceasing. In every thing give thanks." One prays without ceasing when his thought is based on the realization that there is but one mind and that he himself is the reflection of this one and only mind. God as mind is the one infinite intelligence constituting and governing the universe of ideas. Divine Mind is the source and substance of all that really it. The affirmation and realization of these facts of being is prayer itself. Such realization identifies one with the divine mind as its idea. This realization enables one to find and express his true selfhood as the expression or manifestation of divine mind. One rejoices evermore and in everything gives thanks in this ceaseless prayer of the consciousness of real being.

An individual afflicted with some malady is not expressing his true selfhood because that selfhood, being the image and likeness of God, is the expression of wholeness, completeness, and harmony. The full acknowledgment of spiritual perfection will bring instantaneous relief from discordant conditions of belief. A practitioner received a call from a man whom she was treating in Christian Science. He said to her over the telephone, "If only my heart would stop pounding, it would be such a relief." Instantly to the practitioner's thought came a phrase from our textbook, "the unlabored motion of the divine energy." The entire sentence reads "Christian Science silences human will, quiets fear with truth and love, and illustrates the unlabored motion of the divine energy in healing the sick." A few minutes later the man whom she was helping called back and said: "Right after talking with you I went to my chair and sat down. I suddenly realized that all that heart pounding had ceased and I am comfortable, and very grateful." That occurred several years ago and there has never been a recurrence of that heart difficulty.

Solomon asked, "Give therefore thy servant an understanding heart." Our beloved leader says in her message to the mother church for 1902 "All Christian faith, hope, and prayer, all devout desire, virtually petition, make me the image and likeness of divine love."

The prayer of illumined understanding of Truth may petition as did Jesus, "Lead us not into temptation, but deliver us from evil." Such prayer approaches the divine presence, knowing only good and uncovering its supposed opposite, evil, sin. From the vantage point of God's ever-presence, known and realized it is seen that error is not an entity but the inverted opposite of good for good alone is real.

The important points to remember in considering the relation between prayer and the recognition of true selfhood are these: First, that since there is but one mind, prayer should be thought of as an activity of that one mind. Second, that as man is the expression or reflection of this mind, there is no separation between man and God. In other words, man is the direct expression of divine mind. Paul says, "For I am persuaded that neither death, nor life, nor angels, nor principalities, nor powers, nor things present, nor things to come, nor height, nor depth, nor any other creature, shall be able to separate us from the love of God, which is in Christ Jesus our Lord." Third, to have that mind which was also in Christ Jesus, we must pray as He did, "I and My Father are one." Fourth, that through the spiritualization of thought and conduct, we may attain this recognition of true selfhood here and now.

Jesus expressed this divine intimacy when He prayed: "Neither pray I for these alone, but for them also which shall believe on Me through their word; that they all may be one; as Thou, Father, are in Me, and I in Thee, that they also may be one in Us; that the world may believe that Thou hast sent Me. And the glory which Thou gavest Me I have given them; that they may be one, even as we are one: I in them, and Thou in Me, that they may be made perfect in one."

Christianly scientific demonstration is not concerned primarily with so-called material things or conditions, but rather it is primarily proof of divine facts. Better conditions, abundance, harmony appear as the result of the application of one's knowledge of divine Principle and its laws.

Growth In Character

Last fall, The Christian Science Monitor published a notable series of articles entitled, "The World We Want," of which the twenty-ninth in the series was written by Basil Matthews, well-known teacher, writer, and lecturer. He tells of walking in the gardens of New College at Oxford with that university's Professor of International Relations, Sir Alfred Zimmern. This was at the time of the fiercest period of the months of continuous blitz over Britain. Mr. Matthews asked Sir Alfred this question: "What, in your opinion, is the greatest obstacle between us and the building of enduring world peace?" His reply, Mr. Matthews says, startled him beyond measure. It was in four words: "The small-scale individual." Mr. Matthews gives an example of what was meant by this statement. In 1666, after the Great Fire of London, Sir Christopher Wren, the great architect, laid out magnificent plans for a new city which would have made the heart of London the most beautiful in the world, with spacious avenues and superb vistas. But "small-scale individuals," selfish merchants, petty-minded counselors who sought office by cutting expenditures, a multitude of little people standing for vested interests, tore up his plan and London was built once more as a city of twisted narrow lanes utterly inadequate for the needs of subsequent generations.

What but a scientific Christianity will heal the world of its small-scale thinking with its pettiness, its selfishness, its materiality, its limitation, its greed? These are the qualities of thought that fight one another in wars. Only through individual salvation, through the individual discovery of true selfhood, will the world find surcease from these shackling, blighting qualities of thought which hinder the progress of civilization.

Study of Lesson-Sermon

Through the inspiration of their leader, Christian Scientists have been provided with a much cherished weekly lesson-sermon, made up of references from the King James Version of the Holy Bible and correlative passages from the Christian Science textbook. Thus the purity of Christian Science is preserved and human opinion excluded. These Lessons are provided for them in a publication known as the Christian Science Quarterly. Through the prayerful study of this Lesson during the week and the resulting daily application, Christian Scientists come to their churches on Sunday so well prepared to listen to the reading of it that beautiful spiritual unfoldment of new meanings in their two textbooks often comes to them there. Careful study of the Bible and the Christian Science textbook brings to students throughout the world, day by day and every day, spiritual illumination, healing, growth in character, peace, and assurance. This daily study of the lesson brings spiritual refreshment every morning, increases our mental alertness, and establishes our day in "the secret place of the most High."

C. D. S. MUSIC SECTION

It Had to Be You; Don't Take Your Love from Me .. Artie Shaw
Take it Jackson; Hawaiian Sunset .... Vaughn Munroe
Rainbow Rhapsody; It Must Be Jelley .... Glenn Miller
Jivin' the Vibres; Stomp .... Lionel Hampton
Give Me Some Skin; Three-Quarter Boogie... Lionel Hampton
Song of India; Stardust .... Tommy Dorsey
Bugler's Dilemma; Close Shave .... John Kirby
Rockin' Chair; If I Love Again .... Artie Shaw
My Beloved is Rugged; Estrellita .... Harry James
Montevidio; Music Makers ..... Harry James
Jersey Bounce; String of Pearls .... Benny Goodman

—Main Floor, C.D.S.

CANADIAN DEPARTMENT STORES LIMITED

This is the showdown!

JERRY'S LUCK IS ALMOST OUT! But it's taken us five years of grim fighting to hold the winning hand!

It looks like the last round ... so let's put everything we've got into wresting a quick and overwhelming Victory from the Hun.

Stake every dollar you possibly can in VICTORY BONDS!

This time—buy one more than before!

INVEST IN VICTORY

BUY VICTORY BONDS

Fashion Craft Shops LIMITED

Every Day Furniture Values at Comstock's

Volume business makes it possible for us to keep our prices at very reasonable levels—that is why "Everyday prices" on all Comstock Furniture represents real honest value.

Colonial Style Bedroom Furniture

Suite consists of a roomy chest of drawers, dresser with hanging mirror and bed with open work panels. Also included is a steel spring and a well filled cotton mattress. Beds come in twin size or full bed size. Furniture is in a waxed walnut finish.

79.95 WITH SPRING AND MATTRESS

Spring Filled Studio Couches

These comfortable studio couches make a restful couch by day or a soft relaxing bed by night. Styled with 3 cushions at the back. Choice of wine or green covers. Complete with wardrobe.

49.50

9 Pieces to Furnish An Extra Room

This group consists of a completely spring filled studio couch, a drop leaf table with folding leaf inside, 4 bow back chairs to match, a useful wooden ash stand, an end table and table lamp.

95.95

WINDSOR CHAIRS

Sturdily built hardwood chairs in natural finish.

1.99

FELT BASE FLOOR COVERING

Floor covering in plain or tile patterns, 6' wide.

SQ. YD. **99c**

Bedroom Furniture for Small Rooms

BED AND CHEST OF DRAWERS
Full size bed and chiffonier in walnut finish **43.00**

WALNUT FINISHED DRESSER
Three roomy drawers and venetian mirror **27.50**

SEPARATE VANITY BENCHES
An attractive walnut finished bench with back rail **5.50**

LARGE SIZED CEDAR CHEST
Roomy Lane chest with sliding tray **57.50**

CHEST OF DRAWERS
Useful 4-drawer chest in colonial style **21.95**

CEDAR LINED CHEST OF DRAWERS
Mahogany chest, ideal for hall or spare room **49.50**

LARGE SIZED VANITY
This walnut vanity has a large plate mirror **49.50**

SMALL SIZED VANITY
Flat top vanity with a round mirror **19.50**

LEATHERETTE COVERED **CLOTHES HAMPERS** **8.95**
Attractive clothes boxes for bedroom or bath.

UNFINISHED **VANITY BENCHES** **2.95**
Sturdy benches with woven seat. Reg. 3.50.

UNFINISHED **BOOKCASE** **8.95**
Small sized bookcase that has many uses.

EMBROIDERED **Chesterfield Cushions** **3.95**
Attractive cushions of plain colours with embroidered patterns.

FLORAL **PICTURES** **2.25**
Floral pictures on pastel grounds.

HEAVY ROUND **MIRRORS** **3.25**
Round mirrors with a chipped edge design.

CORNER BRACKETS **1.69**
Walnut finished brackets to hang in a corner of your room.

COLOURFUL **HASSOCKS** **2.50**
Well tailored hassocks covered in washable leatherette.

ROUND MODERN **COFFEE TABLES** **6.95**
Walnut finished tables in attractive modern design.

KROEHLER BUILT **OTTOMANS** **4.50**
Covered in a wide choice of covers, all in wine colour.

300 George Street — **COMSTOCK'S** — Beside the Capitol Theatre

Bruin Hopefuls Training At Quebec City

QUEBEC, Oct. 20.— (CP).— A group of eager rookies are going through their paces with Boston Bruins in training camp here and Art Ross, silent manager of the Hub city club, is sparing no efforts to quicken their talents.

Guy Labrie of Quebec, and with Boston Olympics last year, is one of the more promising freshmen and may get the nod for a contract. Frank Mario came in from Cornwall, Ont., a couple of days ago and in that time has shown promise of major league talent. Ross has seen Mario perform in former years when the Bruins had their training camp at Cornwall.

Mario formerly was with the Cornwall Flyers in the Quebec Senior Hockely League. Pete Leswick may also end up with a berth with the Bruins for it is reported that his efforts have caught the eye of Ross.

Rinkside observers still seem to favor Maurice Courteau for the goal tending job but perhaps definite word might be forthcoming after an exhibition game Sunday in which the Bruins will meet a Royal Canadian Navy team from Quebec. Ross is expected to use this encounter for "polishing" and testing the rookie players.

Those who have returned from last year's team are proving satisfactory to Ross who has hard-hitting defencemen in Johnny Crawford and Johnny Shewchuck. Aubrey (Dit) Clapper adds a touch of finesse to the rearguard while Pat Egan can usually be counted on to stir up the rough house business when the game is going too slow.

Bill Cowley, Herb Cain and Buzz Boll have been working on one forward line again and they may be able to take up where they left off last year when injuries forced Cowley to the side lines for almost a month. Norm Calladine, Busher and Art Jackson and Bep Guidolin seem to be on a par with the form displayed last year and are all set for a successful season.

A New Plan

LONDON, Ont., 20 — (CP). — London's board of health yesterday authorized establishment of a community recreation and adult educational centre in one of the city's schools. If the experiment proves successful, other schools may be opened for similar purposes.

NO PERMIT REQUIRED!
We Vulcanize
All Makes and Sizes of Truck or Car Tires and Tubes
YOUR GOOD YEAR DEALER
J. J. DUFFUS CO.
General Motors Dealer
PETERBOROUGH, ONT.

Battlers Matched To Finish Brawl

IRISH JACK KENNEDY

"I guess after what happened last Tuesday night and the wildman demonstration staged by Irish Jack Kennedy, the best thing I can do is to throw him in against Dr. Len Hall in the main bout next week and let them fight it out," said Promoter Frank Tunney in announcing that he has booked Kennedy and Hall for his feature attraction for the show at the Brock next Tuesday. It should be a thriller. Both Kennedy and Hall were burned up over the clash this week and they are both anxious to finish their battle.

Dick Martyn Tops Bowlers With 883

Dick Martyn topped the City League with a fine 883, followed closely by Tom McPhate's 873, Bud Goodson's 831, Eddie Downer's 828, Harold Freeman's 804 and George Gimblett's 803. Bud Goodson led the singles with 355 followed by G. Gimblett's 338, Tom McPhate 330-305, J. Herron 329, E. Johnston 324, F. Martin 314, R. Martyn 313-305, J. Wade 310, G. Reynolds 305, B. McCarroll 305, R. Dyer 303.

Chris Graham's Empress team won the team honors with 1305 and 3575.

Standing to date: Empress (CK) 24, Freeman's 22, Outlaws 22, Cleanrites 20, Empress (KG) 18, Fashion Craft 18, Sunocos 18, Ramblers 18, Atlas Steels 16, Canada Packers 10, Soldiers 10, Machine Shop 10, Old Timers 10, Westclox 10, Plazas 8, Riley's Big V 6.

C.P.C. (6)—A. Heckman 756, C. Orr 604, E. Downer 828, W. Downer 570, R. Suddards 665. Total 3425. Sol-

(Continued on Page 16)

stop sneezing
Check that cold when it first appears. Heat Minard's Liniment and rub it into nostrils and forehead, throat and chest. It penetrates, soothes, checks inflammation. Handy for sprains, muscle soreness, rheumatic pains, too. Get a bottle today and keep it handy.
MINARD'S LINIMENT 35
126

THE MEN'S STYLE SHOP
STETSON....
For Fall

Style, quality and attractive colours are combined in our selection of Fall hats.
To look your best this Fall, buy your new hat at our shop.
•Stetson 6.50 - 7.50 •Brock 6.00
•Style Prince 5.00 •Lewis 3.95
The MEN'S STYLE SHOP
"Where Style Prevails"
136 HUNTER ST. W.
ART BACON BOB SAGER

SPORTS - Day by Day

By FRED D. CRAIG

For Peterborough fans the big event of the week-end will be the football game at Riverside Park at 2 o'clock tomorrow afternoon which brings together the well-trained Toronto Vikings and the Peterborough juniors in an exhibition battle that should have a lot of color. Since their defeat at the hands of Toronto Westsides in the opening game of the season the Peterborough youngsters have been ironing out the weaknesses that were uncovered in that tussle and have been working on new offensive plays and it will be interesting to watch how much they have benefitted by recent drills. Vikings will give the young Petes a real test. The Queen City team is said to have a strong forward wall and a fast-moving backfield with a repertoire of effective plays on the attack. The game is called for 2 o'clock and there should be a big crowd on the sidelines by kickoff time. Local fans appreciate the act that the local squad has been working under difficulties trying to keep Peterborough on the rugby map and they will probably decide to show that appreciation by turning out to give the homesters financial and moral support.

* * * * * *

In the senior O.R.F.U. the biggest game of the season is carded for tomorrow when the surging Balmy Beach club meets the champion Hamilton Wild Cats in Toronto. So far fans in general have been somewhat indifferent to senior football, doubtless because of a widespread belief that the Hamilton team carried much too heavy guns for the rest of the teams. But that surprising Bammie victory in Ottawa when the Trojans were beaten 33 to 0 right on their home stamping ground of Lansdowne Park caused interest in football to perk up amazingly. That score served notice that some opposition for the Wild Cats was in sight and now many enthusiasts are looking to Alex Ponton's Beachers to knock off the champs tomorrow. If they are to do so it is obvious they will have to find some way of doing what no other club has yet succeeded in accomplishing and that is to stop Joe Krol. Mister Football comes close to being the whole Hamilton club so far as punch is concerned and if the Bammies can keep on setting up road blocks in his path they may keep him under control and pull off a win.

* * * * * *

Why Not Be Frank?

Blurbs in the Toronto newspapers as the beginning of the professional hockey season draws near give every indication that we are in for another winter of press-agent claims of greatness that does not exist. No sensible fan expects pre-war hockey in the sixth winter of the war period and the hockey interests should be wise enough to realise that fact and not attempt to picture half-baked junior players and worn out oldsters as stars of the first magnitude. If they would be satisfied to say frankly "We are giving you the best hockey that can be provided under war conditions," as professional baseball has been doing across the border there would be no complaints but a lot of folk resent the clumsy attempts to pin star medals on a bunch of pucksters who are far from that rating Bill Cowley hit the nail on the head when he said that Canadiens would have been lucky to have finished fourth in a pre-war season. And now up to bat comes the veteran Mike Rodden of the Kingston Whig-Standard with this home truth: "No matter what the eloquent Thomas Patrick Gorman might tell you in rebuttal I am firmly convinced that the Canadiens of last season were the weakest team to win the Stanley Cup since Toronto St. Pats captured it most mysteriously away back in 1922."

* * * * * *

Incidentally the eminent Mr. Rodden takes up the cudgels on behalf of Bill Ezinicki as follows: "It is to be sincerely hoped that Ezinicki was signed for purposes of playing hockey strictly according to the rules. Most definitely he should not be expected to act as guardian or protector of other Leafs less rebelliously inclined. Such publicity places this ex-Winnipeg boy in an unenviable position and makes the lanes he has to skate very trying, indeed. As referee in seventeen games in which Ezinicki played last season I did not see this star performer commit one serious foul. It is true that he used strenuous tactics at times and drew his share of minor penalties but in almost every case his opponent was just as guilty. Ezinicki was subjected to treatment that no player should be asked to accept lightly and it just so happened that he was resourceful enough not to have to accept such attention without handing out receipts of appreciation. Without question of doubt Ezinicki is one of those high-strung athletes who are quick on the trigger. He does not look for trouble but he most definitely will not run away from it. He does unto the other as the other does unto him and in this respect has the wisdom of a Bill Cook."

* * * * * *

Wants Belleville Back

Says Ken Colling in the Belleville Ontario-Intelligencer: "President Lester Shiels, of the Bay of Quinte group in the C.O.S.S.A., was in Toronto the other week attending an Interscholastic convention. Prexy Shiels was surprised to learn that all groups of the C.O.S.S.A. had returned to the Interscholastic gridiron wars in the 12-man game. The Niagara Peninsula, Georgian Bay district, Trent Valley loop and Lake Shore groups are all back into both senior and junior Interscholastic football. After a lapse of several years Peterborough's Scribe tells of the Liftlock City Collegiate winning both ends of a double-header of Interscholastic football last Saturday. The Peterborough Collegiate seniors nosed out Bowmanville High 8 to 6, while the Liftlock City juniors won by the smallest of football scores, 1 to 0, over the Cobourg kids. The actual scores mean nothing, it's the fact Interscholastic football is returning to prominence in every town and city in Ontario, except Belleville. Six-man football is a splendid game for inter-form competition and perhaps has its place in the smaller secondary schools, but after all is said and done there is no comparison in the abbreviated game to the conventional game of rugby football. Six-man football has served a definite purpose at the Belleville Collegiate, but if the local secondary school hopes to keep pace in the athletic field with the other collegiates and high schools throughout the C.O.S.S.A. district they should return to the junior Interscholastic football grouping, but quick."

* * * * * *

For tomorrow's exhibition game at Riverside Park with the fast Toronto Vikings the Peterborough juniors will field two full teams, with 24 players in all in uniform so that the local youngsters should be able to travel at top speed all the way. Here is the complete list of Peterborough players with their positions and numbers and fans who take this list to the game with them will be able to follow the home team accurately: J. Conlin (1) middle wing, O'Rourke (2) middle wing, Griffin (4) end, Jordan (5) end, Harris (6) middle, LaPlante (7) middle, Conlin (8) snap, Brooks (9) middle, Daly (10) quarter, Pagett (11) snap, Menzies (12) inside wing, Miller (13) inside wing, Roberts (14) quarter, Shadgett (15) half, Carpenter (16) half, Hodson (17) half, Wilford (18) half, Withers (19) half, Dugan (20) end, Lucano (21) flying wing, Lynch (22) flying wing, Quigley (23) end, Burns (24) end, Wade (26) half.

* * * * * *

Sporting Chili Con Carne: Al Palazzari, New York Rangers' rookie left winger, has lost an eye as the result of a training accident....Murray Dowey who pitched part of the game when Tip Tops visited here this summer and who is now in the army pitched for Brantford Training Centre yesterday and beat Newmarket Training Centre 5 to 1....Harvey Bennett, the young southpaw who pitched for Oshawa Main Office against the Plasms in the intermediate playoffs is one of the candidates for the goal job on the Boston Bruins lineup this season. There are three other aspirants and Bennett's strongest rival is Maurice Coutreau who formerly played with the Boston Olympics....Bill Mosienko has reported to the Chicago Black Hawks, with which club he had quite a season last year....Peterborough C.V.S. seniors expect a tough battle when they invade Oshawa for an interscholastic game.

THEY GUIDE NOTRE DAME ON GRID THIS YEAR—Head Coach Ed McKeever of Notre Dame, Extreme Left, and his staff of assistants, Clem Crowe, Adam Walsh, Wally Ziemba, Hugh Devore and Jake Klein. Head Coach Frank Leahy is in the service.

Goal By Whitnall Saves Central From Soccer Defeat

One goal apiece was an excellent criterion of the run of play in the first game of the best-of-three series in the Public School soccer championship between King Edward and Central on King Edward Park on Thursday afternoon before a large crowd of spectators.

With only a half-minute to go, Central's left wing, Dolan and Brooks carried the play into King Edward goal. Brooks shot the ball into the centre of the goal where Whitnall drove a high ball in below the bar for the equalizer amidst a questionable decision in regards to time being called. On making comparisons between timekeepers as prearranged, it was emphatically declared that half-minute was still to be played, although that goal saved Central from defeat.

The next game is scheduled for Tuesday afternoon at Nicholls Oval with Stan McLeod officiating.

All play-offs or cup games must play full 45-minute periods, with the referee controlling the play and time of the duration, and may be assisted with neutral linesmen if agreed upon by the teams playing.

Central's Attack Good

There was no choice in the selection of goals. Right from the spot kick, Central opened up a steady pressure upon the King Edward goal which compelled the halfbacks of Riches, Byers and Self, falling back to steady their defense that seemed to be unreliable. On one occasion, Riches came from nowhere just in time to stop Brooks from scoring. Then this was followed by a dangerous foul kick taken by Brooks who rattled a hot drive into goal. A scrimmage ensued with all Central forwards having a try at goal, with-[out a]ny success. Tom Hum sent a fast ground drive into the far corner that was left vacant but Chambers, King Edward, kicked out to Byers to save the goal from downfall. Play continued in mid-field for a while with Wilson, McKenzie and Hum, the Chinese boy, dominating the play with smart checking and timely passes out to his wing men. Dolan and Patterson made good use of the openings which Riches, King Edward, endeavoured to hold in check that eventually found Tom Hum outplaying them in tackling to advantage. Both goals went under a seige with corner-kicks being conspicuous and making poor use of a concentrated effort to shoot for goal at the opportune moment. In fact this method permitted Byers to run at his leisure to hold King Edward on the attack as half time arrived. No scoring.

Two Smart Goals

King Edward made two alterations in their line-up in the opening of the second half, with Hooper and Ferguson replacing Anderson and Buchan, while Central relied upon their first selection. Quickly taking advantage of an easy gong defense, Chambers had the Central full backs in a quandry as he made them miskick and misjudge the flight of the ball with keen tackling, thereby rapping in beautiful centres that had Central custodian busy as a bee holding his citadel in safe keeping. Eventually Chambers beat two men on the wing to shoot the ball across the goalmouth where Lawson connected with a left-footer that shot the sphere away into the far corner of the goal. Encouraged by their success, King Edward consolidated their margin by confining Central to mid-field tactics and holding them outside the danger zone.

Time and again, the Hum, Patterson and Dolan combination would break through to end up in scrimmages in front of goal, while Whitnall with individual efforts carried the play right in on goal but found King Edward full backs and halfbacks right in on goal blocking any progress in that territory. Byers kept plying the ball up the centre to find McKenzie holding him incheck. The latter shot the ball out to the left wing where Brooks returned the drive quickly across the goal about 10 yards out. Whitnall connected with a lightning drive that sailed over the heads of the King Edward defense in below the bar with only a half-minute to be played. This equaliser caused quite a discussion about time being called with half minute to go that was full corroborated as correct. Referee Stan McLeod declared the score at one-all.

Goal scorers: Ken Lawson for King Edward; J. Whitnall for Central.

Central—J. Hutchinson, goal; W. Noble and J. Forbest, full backs; H. Wilson, W. McKenzie and T. Hum, halves; J. Whitnall, K. Delahaye, D. Brooks, E. Patterson and W. Nolan, forwards; subs.: G. Chambers, N. Howard.

King Edward—J. Grant, goal; D. Downer and D. Breadman, full backs; A. Riches, J. Byers and R. Self, halves; M. Chambers, D. Buchan, K. Lawson, D. Anderson and R. Beggs, forwards. Subs—G. Robinson, J. Hooper and P. Ferguson.

Referee—Stan McLeod.

In Junior Circles

There are three teams in the top sections of the Junior League with King Edward, King George and Confederation in the order named. On Wednesday afternoon King Edward Juniors defeated Queen Mary Juniors 6-0. Goals being scored by Bryon Robinson, Don Whatley and Bob Batley at Nicholls Oval with both teams depending upon the same teams.

Complete Auto Service
MOTOR REPAIR, BODY BUMPING, REPAINTING
J. J. DUFFUS CO.
Tel. 5187

Buzz Bombs Launched

LONDON, Oct. 20 — (CP). — For the ninth successive night the Germans launched flying bombs at southern England and the London area last night. Only a few got through night fighters and a barrage of anti-aircraft fire.

The attack was brief and first reports indicated the damage was small. Some of the buzz-bombs came from the North Sea, indicating the Germans were launching them from aircraft.

O.K PURE WHITE
CIGARETTE PAPERS

SHAVE IN COMFORT
With Minora Blades!
Minora is by far the best and sharpest double-edge blade in its class. It's the quality blade in the low-price field.
Minora BLADES 4 BLADES 10¢

WRESTLING
Tuesday, October 24
TO FIGHT IT OUT
Irish Jack Kennedy
Georgia
— vs. —
Dr. Len Hall
California
Best two-out-of-three Falls
TWO OTHER GOOD BOUTS
BROCK ARENA
8:45 P.M.

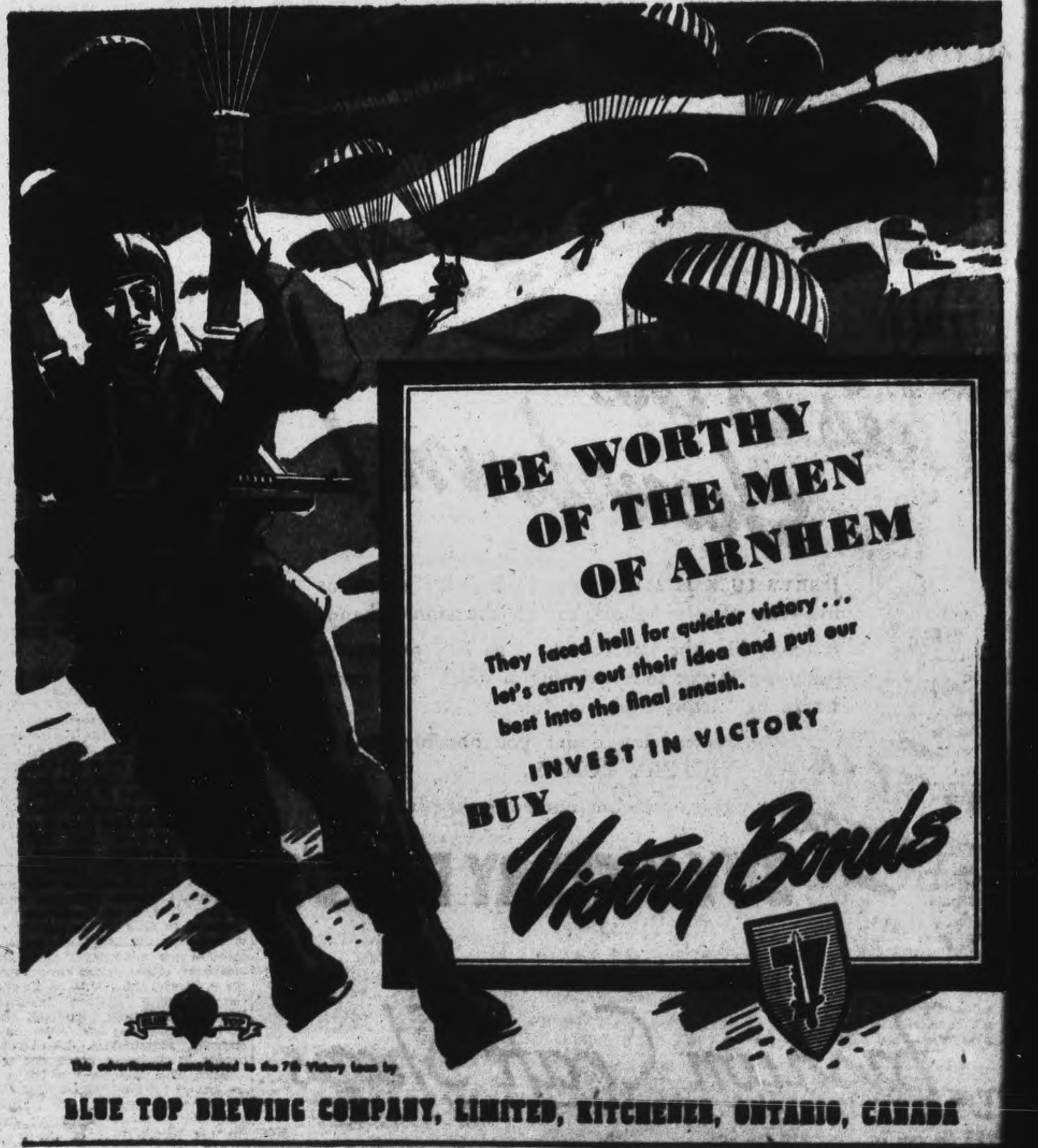

IT WOULDN'T BE SAFE TO DUEL WITH HER—Attractive Carolyn Dixon of Miami Beach, Florida State women's fencing champion, is shown here improving her fencing eye by using a cocoanut as a target. Aiding her is Doris le Vire, also of Miami Beach.

Unbeaten Football Teams Clash On Saturday

By The Canadian Press

With the Ontario football campaign going into its fifth week, the time seems to have come to trot out all the well-worn adjectives to herald the first clash of the season between two unbeaten Ontario Rugby Football Union teams—Hamilton Wildcats and Toronto Balmy Beach.

They meet in Toronto in the feature clash of a four-game program. In the other O.R.F.U. game, the winless Toronto Indians play Ottawa Trojans in Ottawa while in the Ontario Armed Services League, Toronto Navy plays St. Thomas R.C.A.F. Hornets in London and Hagersville R.C.A.F. Bombers entertain Camp Borden R.C.A.F. Hurricanes in Hamilton.

While Coach Alex Ponton, whose Beaches have won three games, has expressed belief he has a stronger club than Coach Eddie McLean of Hamilton, he summed up the feelings of the majority of fans when he said that stopping halfback Joe Krol "is our main worry" and "that's a big order."

Krol, scoring leader in the two leagues with 36 points, has been a mighty factor in the four Wildcat victories so far this season.

Beaches may be without the services of their two quarterbacks—Frank Stukus and Bert Hamm—injured last Saturday although there is a chance Stukus may be able to get into action. Ross (Red) McKelvey, fleet young Billy Myers and veteran Sam Sward are the chief Beach threats.

The Ottawa game is the last of the season for the Indians who have lost all five of their games so far. The Trojans have three losses and one victory, but the victory was a 33-11 conquest of the Indians in Toronto.

Feature game in the Services League is at Hamilton. Hurricanes need a win to keep in the play-off contention. They are in third place behind Navy and Bombers, tied for first with two wins and two losses. A victory would give them at least a second-place tie with Hagersville and would provide a three-way tie for first place should the winless Hornets spring a surprise and take Navy into camp. Navy and Bombers each have three wins and one loss. St. Thomas has lost all four of its games.

Canadian Sport Snapshots

By SYD THOMAS
Canadian Press Staff Writer

TORONTO, Oct. 20.—(CP).— In line with Toronto Maple Leafs' avowed new policy of adding blood and iron to the players' diets, Coach Hap Day has been giving his charges a taste of commando action. Mob hockey is the rule at the Owen Sound camp, with all the young hopefuls on the ice battering away at one time.

Probably he's getting them ready to live up to Frank Selke's "be tough" decree and give them the taste for blood and bodily contact. Maybe we won't need pucks at all this winter around the N.H.L. circuit!

Will History Repeat?

Chortling merrily, Harry Eisen of the London Free Press predicts that the N.H.L. likely will forget all about its "no players with war workers' deferments" clause before the season ends. He predicts there will be quite an outcry about the affair, led by Montreal Canadiens, and that the governors will have to draw in their horns. Of course, as precedent there is the famous "gag rule" of last season.

It's Business, But—

There was a rather pathetic story behind the claiming of Head Seat at Dufferin Park, Toronto, the other day, Jim Coleman relates in the Globe and Mail. The horse comprised the entire stable of little Jimmy Daru, jockey who was crippled several years ago in a spill at Connaught Park, Ottawa. Some Montreal sportsmen, headed by Wilf Trenholme, bought him a service station and gave him a mare, Cavana, for Darou to race and keep him in the game his heart was in. Then, after Cavana got past her peak, Trenholme gave the little fellow Head Sea. All's fair in horse racing, but it's tough for a fellow like Darou to suffer.

Incidentally:

It was touch and go for a while whether the sailors in Halifax would be dancing or playing hockey this winter, but the Navy League directors of the Forum finally decided to put down a sheet of ice in the service centre and the day was saved....Joey, idol of the western race fans, is still in the news although he has been dead and buried these many moons. His last set of racing shoes, silver plated and engraved, were auctioned off for Victory Bonds to start off the 7th Victory Loan drive at No. 4 R.C.A.F. Training Command in Calgary. Joey was there in the flesh when the first loan was held back in 1941, when he helped raise a sizeable sum.

HERE AND THERE IN SPORTS

By The Canadian Press

A man with no arms—Lloyd Edwards, veteran of this war from St. Catharines—last night bowled a score of 207 in a five-pin game at Hamilton. He accomplished the feat by manipulating with his artificial hands a special bowling ball invented and developed by John Weatherston of Hamilton. Edwards, who lost his hands in an accident at the Mountain View, Ont., bombing and gunnery School of the R.C.A.F., was testing the attachment for the first time. It consists of a pin and spring attachment in the ball which can be grasped in the artificial hand and springs back inside the ball on being released.

After shooting for a knockout from the opening bell, Irish Bobby Ruffin, 139½, of Astoria, N.Y., finally managed to floor the rugged Vince Del' Orto, 133, of Philadelphia, for the full count in the seventh round in the seventh round of their scheduled 10-round bout at Boston last night.

Hear these
NEW VICTOR and BLUEBIRD RECORDS

I'll Walk Alone.....Dinah Shore
It Had To Be You....Artie Shaw
Dancing With A Dolly ....Tony Pastor
Together ....Dinah Shore
I May Be Wrong....Wilf Carter
My Yodeling Days Are Through ....Wilf Carter

No scrap records will be taken for salvage after Oct. 31. Bring your scrap records this month.

SULLIVAN'S
Charlotte St. Opp. Loblaw's

Castilloux Wins Avenging Former Defeat

MONTREAL, Oct. 20 — (CP). — Dave Castilloux, Montreal, holder of the Canadian lightweight and welterweight titles, last night evened his score with Joey Peralta of Mexico, when he pounded out a clean cut decision before an estimated crowd of 7,000. Castilloux weighed 137 pounds, two less than the Mexican lightweight champion.

Avenging a decision loss suffered earlier in the month at Toronto, Castilloux got the unanimous nod of the referees and the Canadian Press score card showed even rounds for Castilloux, four to Peralta and one even.

It was one of the most riotous battles seen in a Montreal ring in a long time, with both fighters swinging freely after the bell and finally engaging in a kicking duel, shortly before the end of the tenth round.

Repeatedly the Canadian champ caught Peralta with hard right crosses that slowed him down temporarily and brought out cuts over both of the Mexican's eye brows. However, at no time in the fight did Castilloux have too much of his own way as his opponent shook him with several short rights and left uppercuts.

In the tenth, Peralta, thinking the bell had gone ending the round, headed for a neutral corner. But Castilloux came from behind and caught him with a looping right. Peralta replied with a kick to Castilloux's legs. The two started kicking at each other freely and then began swinging from all angles.

Managers and seconds had to jump into the ring to help the referee get the two to the corners and succeeded just as the bell sounded ending the round.

In the semi-final, "whistling" Willie Roach of Wilmington, Del., earned an easy eight-round decision over Horace Leftwich of Buffalo. Roach, who is signed to meet Sal Bartolo of Boston for the featherweight title, had little chance to show his class against the mailing Buffalo boy.

Caps Vanquish Buffalo Bisons

By The Canadian Press

The return of Bill Jennings and Byron (Butch) McDonald of the Indianapolis Capitals was signalled last night with a 2-1 victory over Buffalo Bisons as the two teams opened their American Hockey League season at Indianapolis. George Pargeter saved the Bisons from a shutout when he beat Harry Lumley with a neat shot in the second period.

Jennings came back from Detroit Red Wings where he played last season and McDonald recently was discharged from the Canadian army. McDonald and Jennings also posted assists with Bill Thomson also earning an assist.

Don Webster served the pass to Pargeter which resulted in the Bisons' tally but later efforts to score on Harry Lumley were fruitless.

In week-end games, Indianapolis will visit Cleveland on Saturday, with Providence at Hershey and Buffalo at Pittsburgh in other Saturday games. Sunday Hershey will be at Buffalo, St. Louis at Indianapolis and Pittsburgh at Providence.

OLD PORT

Callao, chief port of Peru, was raided by Drake and others in the 16th century and in 1746 was completely wiped out by an earthquake.

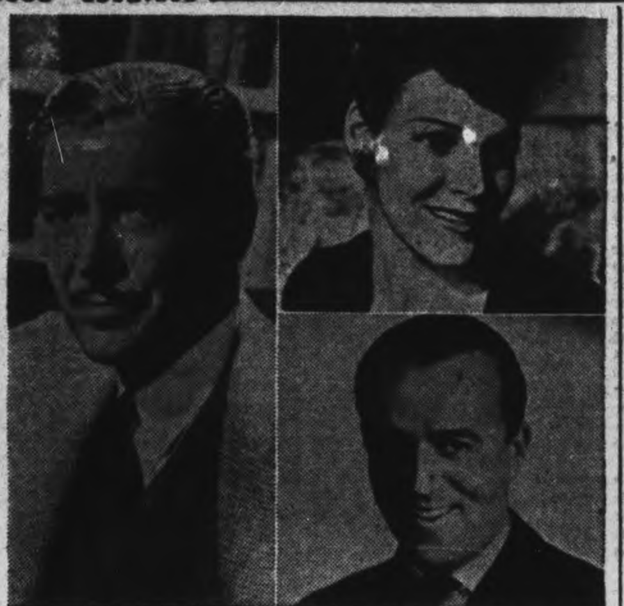

VICTORY STAR SHOW: OCTOBER 22—Ronald Colman (Left), one of the screen's great romantic stars; Jean Watson (Top Right), lovely Canadian-born contralto, and Pat O'Malley (Lower Right), of "Albert and The Lion" fame are headliners for the big all-British and Canadian Victory Star Show to be broadcast on Sunday, on the eve of the launching of Canada's 7th Victory Loan. This special show will be carried coast-to-coast over the Canadian Networks at 8.30 p.m. Originating in Toronto it will be presented to an exclusive audience of wounded and returned men from Canada's Armed Services, and will be carried over CHEX.

The Sports Round-Up

By HUGH FULLERTON, Jr.
Associated Press Staff Writer

NEW YORK, Oct. 20 — (AP). — Cmdr. Gene Tunney, who ought to know something about the subject, says that to make a good boxer you should get a boy who is naturally just a little timid...."I don't mean he should be afraid," explains Gene, "but a boy who doesn't like to take a punch naturally develops the instinctive moves for good defensive boxing."...Since Coach Frank Murray introduced the modern "T" formation into southern football, his Virginia teams have played 30 games and scored 583 points — averaging better than 19 a game....

When Saint Thomas marched to the ring to be stiffened by Melio Bettina the other night, his fiddler, Little David, followed playing "I'll be seeing you in all the old familiar places."...Sounds as if he had his spot on the canvas picked out....

One minute sports page:

The Connecticut Sports Writers Alliance will revive its annual dinner this winter and devote the proceeds to its members in the armed forces. ...Chalky Wright's purse for the Willie Pep fight, which was held up until he fulfilled a contract to fight in Washington, has been released. Gen. Phelan, the local head man, now is convinced that Promoter Joe Turner really didn't want to use Chalky....Kenny Iyenaga, American-born Japanese halfback on the Oneida, N.Y., High School football team, took a kickoff on his own 20-yard line the other day, went back 10 yards and then went for a touchdown against Canastota. Sounds like some guys with similar names heading for the goal line in Tokyo.

Training Camp Gossip

By The Canadian Press

Word from Boston Bruins' training camp at Quebec says Pat Egan, the hard-checking defenceman, will be back as a regular with Art Ross' squad this season. Others expected to return include: Dit Clapper, Johnny Crawford, Bill Cowley, Busher and Art Jackson, Herb Cain and Buzz Boll.

Note: Bruins meet Canadiens in one of the league openers, Oct. 28.

The Canadiens have requested that they be permitted to delay the filing of the numbers of players with the N.H.L. office—an indication that clubs officials are having a tough time lining up their squad.

Manager Paul Thompson of Chicago Black Hawks has added Bill Mosienko, classy winger, to this season's line-up. The team has had the best practising conditions in six years, the manager says.

When President E. W. Bickle, Vice-president W. A. H. MacBrien and Frank Selke of the Maple Leaf Gardens official family, dropped in to watch the Leafs in action at their Owen Sound training quarters they saw the "poorest workout" since the start of training, says Coach Hap Day.

To-day (Friday) promises to be a big day at the Leafs camp. Nick Metz, of Wilcox, Sask., is expected to arrive for training. Gus Bodnar, rookie of the year last season, also is scheduled to return to practice after a week's layoff because of an injury.

MOVIE TIME TABLE

Regent — "Cobra Woman", 2.10, 4.10, 6.10, 8.10, 10.10.

Centre—"Cover Girl", 2.15, 4.40, 7.08, 9.36; "Lucky Cowboy", 1.53, 4.20, 6.46, 9.15.

Capitol—"Pin Up Girl", 2.00, 3.55, 5.50, 7.45, 9.40. Last show, 9.10.

Fights Last Night

By The Associated Press

Boston—Bobby Ruffin, 139½, New York, knocked out Vince Dell 'Orto, 133, Philadelphia (7).

Highland Park, N.J.—Joey Reddick, 158, Paterson, N.J., outpointed Tiger Lou Jones 167, New York (8).

Montreal — Dave Castilloux, 136, Montreal, outpointed Joey Peralta, 138, Tamaqua, Pa. (10).

Remember When—

By The Canadian Press

Bluenose, with Capt. Angus Walters at the helm, retained her title as queen of the North Atlantic fishing fleet at Halifax 13 years ago today. The Lunenberg schooner won its best-of-three series over the United States challenger, Gertrude L. Thebaud to keep its 10-year international racing record perfect.

DADLY COBRA

The common Indian cobra is probably responsible for several thousand deaths annually.

What's On the Air

Stations	Kilocycles
CHEX	1430
CBL	740
CFRB	860
WEAP	660
CJBC	1010
WABC	880

Symbols: D—Drama; M—Musical; R—Religious; S—Songs; T—Talk; V—Variety; N—News

This Program has been given the Peterborough Examiner by stations herein listed. If the presentations as scheduled are not on the air, the fault lies with the stations and not with the Examiner.

Radio Station CHEX Carries the News on the Hour

FRIDAY EVENING

6:00 P.M.
CHEX—News, Tunes
CFRB—Recipe Tunes
CBL—Relax and Enjoy-M

6:15 P.M.
CHEX—Swing and Sway
WABC—Lyn Murray Orch.
CFRB—Interlude

6:30 P.M.
CHEX—News, Rhythm Roundup
CBL—Curtain Echoes
WEAF—Serenade to America

6:45 P.M.
CHEX Memorable Music
CBL—BBC News
WEAF—Lowell Thomas-N
CFRB—Sportviews

7:00 P.M.
CHEX—News; Sports
CFRB—Vic and Sade-D
CBL—Rendez with Rhythm
WEAF—Music Shop-V
WABC—I Love a Mystery

7:15 P.M.
CHEX—Change in Rhythm
CFRB—Musical Revue
WABC—To be announced

7:25 P.M.
CHEX—Nat. Liberal Federation

7:30 P.M.
CFRB—Name It
CHEX—Help Wanted
WABC—Friday on Broadway
CBL—Carolyn Gilbert-S

7:45 P.M.
CHEX—Patterns in Silk
CJBC—Vincent Lopez Orch.
WEAF—H. V. Kaltenborn

8:00 P.M.
CHEX—Aldrich Family
WEAF—Cities Service-V
CBL—Victory Parade

8:30 P.M.
CHEX—The Thin Man-D
CBL—Musical Mailbox
CJBC—To be announced
WEAF—Duffy's Tavern

9:00 P.M.
CHEX—Victory Loan
CFRB—Ontario Panorama
CBL—Waltz Time-M
WABC—Pays to Be Ignorant
CJBC—Eyes Front

9:30 P.M.
CHEX—That Brewster Boy-D
CBL—Vancouver Con Orch.
WEAF—People Are Funny-V

10:00 P.M.
CHEX—Fight
CBL—CBC News
WEAF—Amos 'n' Andy
WABC—Durante-Moore Show

10:30 P.M.
CHEX—Fight
CFRB—Musical Nightcap
WEAF—Sports Newsreel
WABC—Stage Door Canteen-V
CBL—Victory Loan Broadcast

11:00 P.M.
CHEX—News Commentary
CFRB—News
CBL—Radio Newsreel

SATURDAY MORNING

6:00 A.M.
CHEX—Early Risers

6:15 A.M.
CHEX—Old Time

6:30 A.M.
CHEX—News

7:00 A.M.
CHEX—News

7:30 A.M.
CHEX—News

7:45 A.M.
CHEX—Early Risers

8:00 A.M.
CHEX—News
WEAF—News Roundup
CJBC—It's About Time

8:15 A.M.
CHEX—Breakfast Musicale
CBL—Morning Devotions
WABC—Valley Folk

8:30 A.M.
CHEX—Breakfast Musicale
CJBC—Reflections-M
CFRB—U.S. Navy Band

8:45 A.M.
CHEX—Morning Devotions
CBL—Musical March Past
CFRB—Navy Band

9:00 A.M.
CHEX—News; Port Hope Salute
CBL—Rhythms for Saturday
CJBC—Breakfast Club

9:15 A.M.
CHEX—Popularity Contest
CFRB—Garden Gate

9:45 A.M.
CHEX—Melody Parade
CFRB—At the Front
CBL—Encores-M

10:00 A.M.
CHEX—News; Lindsay Salute

10:30 A.M.
CHEX—Lindsay Salute.
WABC—Mary Lee Taylor-T
WEAF—Here's Babe Ruth
CBL—Fiesta-M

10:45 A.M.
CHEX—Lindsay Salute

11:00 A.M.
CHEX—News; Our Neighbors
CBL—First Piano Quartette
WABC—Let's Pretend-D

11:30 A.M.
WABC Fashions in Rations
CFRB—Melody Whirl
WEAF—Melody Round-up

11:45 A.M.
CHEX—Church in Wildwood

SATURDAY AFTERNOON

12:00 NOON
CHEX—News, Home Folks
WABC—Theatre of To-day-D
CJBC—Swing-Shift Frolics
CBL—BBC News
CFRB—Symphony Melody

12:15 P.M.
CBL—Sports Col. of the Air
WEAF—Consumer Time

12:30 P.M.
CHEX—News, Farm News
CBL—Musical Program
WABC—Stars Over Hollywood
WEAF—Atlantic Spotlight-V

1:00 P.M.
WABC—Grand Central Station
CHEX—Home Folks
WEAF—Adventure Ahead-D

1:30 P.M.
CHEX—Home Folks
CFRB—Report to Nation
WEAF—Patriotic to be Well-D

1:45 P.M.
CJBC—Condon's Jazz Concert
WEAF—War Telescope-T

2:00 P.M.
CHEX—News, Siesta Time
CBL—Musicana
CFRB—Victory P.O.B.-M

2:30 P.M.
CHEX—Victor Record Album

2:45 P.M.
CHEX—Victor Record Album

3:00 P.M.
CHEX—News; Symph Swing
CJBC— To be announced
WEAF—Football

3:15 P.M.
CHEX—Parents' Forum

3:30 P.M.
CHEX—Hawaiian Dreams-M
CFRB—Music Album
CBL—Opera

3:45 P.M.
CHEX—Southland Singing

4:00 P.M.
CHEX—News, Ballroom
CBL—Opera

4:30 P.M.
CFRB—Concert Miniature
WEAF—Football

5:00 P.M.
CHEX—Melody Matinee
CBL—Philadelphia Orchestra
CFRB—Concert Miniatures-M
WEAF—To be announced

5:30 P.M.
CHEX—Jesting with Jesters-M
CFRB—Memories
CBL—Philadelphia Orchestra
WEAF—Rupert Hughes-T
CJBC—The Four Quarters-M

5:45 P.M.
CHEX—Musical Moment
WEAF—Music Room
CFRB—Lone Ranger-D

CHRISTMAS CARDS, GIFTS

Send Books!
- Pocket Books 25c
- White Circle Books ... 25c
- Triangle Books 59c

See Our Book Displays

CHRISTMAS CARDS
GIFT WRAPPINGS

TECHNICAL BOOKS
- Machinists
- Electricians
- Toolmakers
- Radiomen
- Draftsmen
- Designers

We have books by—McGraw-Hill Pub., Industrial Press Pub., Machinery Pub., Theo. Audel Pub., American Technical Pub.

- Drawing Boards
- Triangles
- T Squares
- French Curves
- Boxwood Rules
- Instruments

GIFTS FOR THE SERVICES
- Leather Cases
- Money Belts
- Writing Cases
- Pen and Pencil Sets
- Bibles and Testaments

MAGAZINES
Renew your gift subscription NOW.

Overseas Mail Cartons
2 - Sizes - 2

Strong corrugated boxes for mailing your parcels to the boys anywhere. Complete with heavy cord, address labels.

Small Size 15c — Large Size 20c

DEYELL'S BOOKSTORE
393 George St. PHONE 9641 Near Hunter

Theatres - Dances - Radio

New Puck Loop At Montreal

MONTREAL, Oct. 20 — (CP). — Officials of five hockey clubs gathered here last night and formed an inter-provincial hockey league which will operate this season with teams in Cornwall, Ont., Shawinigan Falls, Que., Lachine, Que., Montreal and Valleyfield, Que.

Representatives of the University of Montreal were present at the meeting and announced they would enter a team representing Montreal. Earlier yesterday, it was announced that the U. of M. would play in the revived Quebec Senior Hockey League but it was understood that the university would withdraw from the Q.S.H.L. in favor of the new loop.

It was reported at the meeting that Quebec Aces, another team from the Q.S.H.L. and present Allan Cup holders, were interested in the new loop but it was not known whether the club would apply for entry.

(Yesterday, George Slater, president of the Q.S.H.L. announced that the League would operate this year with teams from Hull, Que., Ottawa, Montreal and Quebec. He was not immediately available for comment on the new league.)

OAK VERSUS IRON

The British Admiralty in 1840 contended that oak was superior to iron and refused to accept the material as a shipbuilding material.

DANCING
at
RYE'S PAVILION
TO-NIGHT

Modern and Old Time Dancing
MOLONEY'S ORCHESTRA
Admission 50c and 35c

DANCING
Fri. and Sat.
OCT. 20-21
"The Melody Men"
ADMISSION: 60c-40c
"Your Amusement Centre"
Summer Gardens

Added Featurettes: "MARCH OF TIME"
Colored Cartoon: "ALADDIN'S LAMP"
And CAPITOL NEWS

Capitol

Held Over To-day and Sat.

COBRA WOMAN in TECHNICOLOR
STARRING MARIA MONTEZ JON HALL SABU

PLUS EXTRA ADDED ATTRACTION
"Outlaws Of Santa Fe"
A REAL ACTION THRILLER and SERIAL

Regent — DON'T MISS THIS GREAT PROGRAM

Today And SAT. CENTRE
AN EXCELLENT ALL-TECHNICOLOR SHOW!

Too thrilling for words... so they set it to Music, Romance and Song!

Music by JEROME KERN
Lyrics by IRA GERSHWIN
and the THE COVER GIRLS

AND ON THE SAME PROGRAM
"LUCKY COWBOY"
FILMED IN GLOWING TECHNICOLOR
A Splendid Musical-Western with Julie Gibson - Eddie Dew
Extra! 'Popular Science' in Color—Plus! Colored Comic Cartoon

Gen. Keller Back From France Warns Tough Battles To Come

By JACK BRAYLEY
Canadian Press Staff Writer

MONTREAL, Oct. 20 — (CP) — Bearing the scars and honors of battle, big and sandy Maj.-Gen. R. F. L. Keller, who led the Canadian 3rd Assault Division to the Normandy beaches, through Caen to the gates of Falaise disclosed here today that the tactics which few and held the main strength of the German army at that Canadian-British sector were vital to the success of the big Allied break through on the right flank.

His left arm in a sling and walking with the aid of a cane, the hard-bitten soldier — home for further hospitalization — gave a graphic picture of the campaign up until the time he was wounded when supporting American bombers misjudged a target.

As for the case of mistaken identity, the general gave a philosophical shrug and a smile and said: "this is a very big war and those things are bound to happen. We must run these small risks for the objects are so much greater." Then he paid a warm tribute to the softening up work the American Air Force carried out in front of his division's advance.

Still Dark Day

It was his opinion that the big push of Aug. 8 through Falaise was timed to give the Allies a psychological advantage. For it was the anniversary of the date in 1918 when the Canadians spearheaded the break-through at Amiens which the German soldier Ludendorff later described as the German army's black day — the first day of the famous "last hundred days" of the First Great War. "I believe that Aug. 8, 1944 may be given by future historians as the German army's second black day."

He said that the main strength and power of the German army was concentrated in the Canadian army and was held there by "our pressure tactics." While this strength was held up the Allied right wing plunged through a weaker opposition. "Then when the enemy realized his mistake he sent too little reinforcements too late to the American front and that gave us the chance and we broke through."

When the Canadian-British push began however the Germans made another mistake and sent too little back to the Falaise front too late.

The confusion that followed "was truly a black day for German arms and may have been the crucial point of the whole campaign."

Anxious to Fight

He told of his trip back on the hospital ship Lady Nelson and his talks with men who "hope to get back on their feet like I do in time to get into action against those Jap baskets" (he deliberately mispronounced the noun.)

The ship was two days late arriving at Halifax and terrific storms some days slowed its speed to three knots. This was pretty tough on the efficient nursing staff and tougher on some of the patients but he heard no one talking about post-war problems and only about the work left to be done. "They were in good heart and ready to fight again," he smiled.

The general had heard of optimistic reports on the battles in Europe. "If you saw the type of men we've got to lick yet before victory I think the ardor of the general public would be more conservative," he said.

He thought the most important factor in the fine combat spirit of the Canadian army was that it's long three-year wait in Britain had given it a specially healthy appetite for the enemy.

LOOKING AHEAD

LINCOLN, England — (CP). — The Royal Show, Britain's most famous agricultural exhibition, may be held here next year if the war ends in time. There have been no shows since the war.

PIMPLES AND UNSIGHTLY BLACKHEADS
CUTICURA SOAP AND OINTMENT

PATIENCE
SMITH BROS. COUGH DROPS

DECORATES BRITAIN'S TALLEST GENERAL — Field Marshal Sir Bernard L. Montgomery, Right, commander of the British ground forces in Europe, decorating Maj.-Gen. C. M. Barber of the 15th (Scottish) Division, with a bar to his D.S.O. during ceremonies in France. Gen. Barber is known as the tallest general in the British Army. This is a British official photo.

Paper Strike Comes To End

SYDNEY, Australia, Oct. 20 — A dispute which left Sydney virtually without a newspaper for 13 days ended to-day.

Two evening newspapers will resume publication to-morrow and two morning papers on Saturday.

Employees accepted the terms of a settlement drawn up at a compulsory conference. Settlement includes that all employees be reinstated. The secretary for the printers said the proprietors would not oppose application to court for a 40-hour five-day week and four weeks' annual leave to replace the present 44-hour week.

This was the crux of one of the strangest disputes in Australian industrial history. Printers on the Sun had walked out when their demand for a shorter week was refused by publishers, who said the matter was already before compulsory conference.

The dispute spread to the Daily Mirror when the Sun asked for a composite paper, and then to the Sydney Morning Herald and Daily Telegraph when publishers decided on a composite paper for the entire city.

Journalists came into the dispute when they refused to work for the composite paper on the grounds they would then be acting as strike-breakers.

The resulting dispute involved 12 unions, 2,250 employees, and stopped printing presses worth millions of dollars. Publishers issued a composite paper during the dispute and journalists issued a rival tabloid which will make its final appearance to-morrow with a 16-page edition.

Magnetic Marks Delight Airmen

By JAMES McCOOK
Canadian Press Staff Writer

OTTAWA, Oct. 20—(CP)—New directional devices comfort the airmen, but he still likes a map of Canada that looks as if a few hundred thin red worms were crawling over it.

It is the detailed map prepared by the Hydrographic and Map Service of the Resources Department showing the lines of equal magnetic declination and annual change in Canada.

Authorities said today that Canadian studies of magnetic declination have been a major factor in facilitating northern air operations which have grown by leaps and bounds since the war.

Only along a line running about northern and south through Port Arthur, Ont., can the compass reading be taken as representing true north. Everywhere else a correction has to be made. West of Port Arthur the compass needle ponits east of true north and east of this line it points west.

The Canadian map, developed as the result of long studies, gives the airman a close reading of the compass correction necessary wherever he is flying in Canada. At Cardston, Alta., for instance, he would require a correction of 22 degrees east and at Montreal 16 degrees west. The necessary correction is given by a red line on the map showing the magnetic declination.

Officials said that modern service aircraft carry radio and other directional devices which make them to some extent independent of the old magnetic compass. But it is still carried as a safeguard.

Buy British Drive Starts On Continent

LONDON, Oct. 20—(CP)—Bidding for post-war world markets, hundreds of commercial travellers already have left Britain with government help to start a "Buy British" campaign around the world, the Daily Express said today.

Harcourt Johnstone, secretary of the Department of Overseas Trade, was quoted as saying the government was cutting red tape to expedite the missions and that British manufacturers were getting passports and visas within three weeks after applying for them. Mr. Johnstone said Britain "is not going to be left out in the cold" in efforts to capture world markets.

The overseas trade department has made a survey of 26 countries outside the battle area of Europe for the "Buy British" drive and has organized 140 exporting industries, it was announced.

Flag Of Trees

BROOKFIELD, Mo., Oct. 20 — (AP). — An American flag of living trees is the war memorial planned by the Brookfield Garden Club. The blue field of the flag, 800 feet by 600 feet, is to be of Colorado blue spruce, the white stars and stripes of Russian olive trees, the red stripes of red maple, the halyard rope of yellow willows and the standard of evergreen.

Slogan Contest For All Schools

A slogan contest is being sponsored by the Public Relations Committee of the 7th Victory Loan. This contest is being held in the city's public schools, the separate schools and the collegiate and vocational school and closes on October 25. The prizes offered are theatre passes through the co-operation of the three theatres in the city. The prizes are divided into four groups. The first group for all boys and girls of high school age; the second is for all boys and girls of public and separate school age who are in grades VI, VII and VIII; the third is for boys and girls in the public and separate schools of grades I, II, III, IV and V; and the fourth is a grand prize for the best slogan of the other three groups. The prize in each group is a one-month theatre pass admitting two and the grand prize is an additional pass good for two on all three theatres. The judges will be Reg Faryon of The Quaker Oats Company, Cecil Upper of the De Laval Company, and Charles Saunders of the Richard Hall store.

NOTABLE BROADCAST

JOHANNESBURG — (CP). — A composition by a native musician, Henry Mokone, was broadcast from Johannesburg recently. This is the second work by Mokone to be put on the air by the South African Broadcasting Corporation.

KING GEORGE INSPECTS 1ST ARMY FRONT — His Majesty King George VI, Left, with Gen. Dwight D. Eisenhower, Right, and Lieut.-Gen. Courney Hodges (Background between King George and Eisenhower), American 1st Army commander. They were photographed when the King visited the fighting front recently.

Fires Set In Catholic Church

HAMILTON, Oct. 20 — (CP) — Hamilton police and inspectors from the Fire Marshal's Department in Toronto, are investigating attempts made to set fire to the Holy Family Roman Catholic Church here yesterday. It was the second time fires had been deliberately set in the church.

On Oct. 12, burning paper and cardboard was discovered under the stairs leading to the pulpit, but no damage was done. Yesterday, Charles Begin, church caretaker, discovered three separate fires.

Officials said that during the past few months several fires were deliberately set in various apartment buildings and are continuing their investigations.

HEAVY GEM STONES

The zircon is the heaviest of gem stones.

Tortured By SINUS PAIN
You can get quick relief from painful distress with a few drops of Vicks Va-tro-nol. It works right where misery is!
VICKS VA-TRO-NOL

Introducing

The Victory Loan Salesmen

This is the fifth in a series of six advertisements to introduce to you the Victory Loan salesmen for the City and County of Peterborough, and to give a brief biography of each.

VICTOR W. O'TOOLE, 304 Margaret Avenue, although a newcomer to the Victory Loan circle, is very well known in Peterborough, having been born on a farm in the Otonabee Township in Peterborough County, and lived there for many years before moving to the city.

"Vic," as he is known to his many friends, is now in the real estate and general insurance business with offices located on Charlotte Street. He is a member of the Kinsmen Club and is a willing worker on the various charity drives.

A brother, Private Edward O'Toole, is attached to the Accounts Office at the local Training Centre.

MR. JOHN S. HENDERSON, R. R. 7, Peterborough, definitely holds an enviable reputation as far as Victory Loan salesmen are concerned. He was the leading salesman for the rural district of the County of Peterborough during the Fourth Victory Loan, and on the Fifth Victory Loan he was the leading salesman for the whole County of Peterborough. Again on the Sixth Victory Loan, Mr. Henderson was a leading salesman.

In the "off" periods from Victory Loan campaigns, this gentleman is a prosperous farmer on the 7th Line of Otonabee and has lived in th Township of Otonabee all his life. He is very interested in the Otonabee Branch of the Red Cross Society, and is a regular canvasser on their behalf.

MR. GORDON HANCOCK, R. R. 2, Peterborough, really needs no introduction, as he is well known as a prominent Auctioneer, Valuator, and farmer. Not only is he a faithful canvasser on behalf of the Victory Loan campaigns, but during the last Loan he gave generously of his time and experience to the Rural Auction Sales, which will again be held during the coming Loan.

Mr. Hancock is president of the Ontario Crop Improvement Association, vice-president of the local Federation of Agriculture, and vice-president of the Peterborough Exhibition Board.

Mr. Hancock always maintains that he receives the very best of co-operation from his customers, and he is quite looking forward again to getting his quota on the present Loan.

MR. HENRY BATTEN, R. R. No. 3, Peterborough, is a Victory Loan salesman that needs no introduction, having lived in Peterborough County all his life. His family have been here since the Crown (1826)) and was one of the original families. For ten years he was with the Peterborough Chees Board, and was formerly secretary-treasurer and salesman of the Warminster Cheese Factory.

Mr. Batten is also quite a singer of note, and is one of the soloists in the George Street United Church choir.

Having had experience on five previous Loan drives, Mr. Batten knows his clients and when interviewed he said: "I have never had a cross word spoken to me on any of my calls and I feel that the people in my territory are exceptionally patriotic and will do their bit towards bringing this War to a successful conclusion."

MR. HARRY MORGAN, of Norwood, Ontario, will again be a canvasser on the Seventh Victory Loan. This makes five Loan drives on which Mr. Morgan has canvassed.

Mr. Morgan was formerly a farmer, but during the past season ventured into another line of business, namely operating a summer resort known as Beachwood, at Deer Bay, which is near Buckhorn.

He was very pleased with the response from his customers during the Sixth Victory Loan, and it is hoped that he will receive the same co-operation during the coming Loan.

MR. ARTHUR MORRIS of Young's Point, Ontario, has joined the staff of Victory Loan salesmen, and will be canvassing the northern part of Smith Township.

Mr. Morris, who is very well known in Young's Point, having been a resident there for some eight years, is retired. This will be his first canvass on behalf of the National War Finance Committee, but his reputation of being a good worker has come to the front by his very worth-while achievements as far as the Red Cross Society, Blood Donors Bank, and the Ration Board are concerned.

PETER J. MATHER, R. R. No. 2, Keene, will again be a canvasser on the Seventh Victory Loan. This will be the fourth Loan campaign for Mr. Mather.

As Reeve of the Township of Otonabee and ex-Warden of the County of Peterborough, he is very familiar with his district, and working along with Mr. J. S. Henderson he feels confident that the prospective customers in their district will again show their confidence in this great Dominion by subscribing to their utmost in the present campaign.

Mr. Mather is a farmer and also a part-time representative of the Confederation Life Association, and is second vice-president of the Ontario Association of Rural Municipalities and honorary president of the Otonabee Branch of the Canadian Red Cross Society.

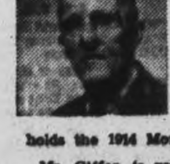

W. H. (PETE) GIFFEN, of Norwood, is another World War I. veteran who appreciates the value of Victory Bonds. Mr. Giffen was a Corporal in the last War and served overseas four years with the First Motor Transport Company. He was wounded during the Second Battle of Ypres. He holds the 1914 Mons Star.

Mr. Giffen is very well known having been in Norwood since 1918, where he is the Postmaster of that Village. He is also in the General Insurance business, as well as being vice-president of the Norwood Branch of the Canadian Legion.

This is the seventh Loan on which Mr. Giffen has canvassed.

MR. ERIE PEARSON, R. R. 1, Lakefield, is canvassing on the Seventh Victory Loan for his first time. He is very well known in Smith Township, having been born in that district and has lived there all his life.

He has been the Deputy - Reeve of Smith Township for two years, and is also a member of the County Agriculture Committee for the township.

He will be canvassing the centre part of Smith Township, working along with the veteran canvasser, Gordon Hancock, and Mr. Arthur Morris, another newcomer to the Victory Loan sales staff.

Get Ready To
Buy Victory Bonds

National War Finance Committee, Peterborough County

Butterick
Basic Fitting Pattern

The Basic Fitting Pattern may alter your whole approach to home sewing, so don't miss this opportunity of hearing all about it first hand from a Butterick Stylist. Acquaint yourself with the simple formula of buying blouse and skirt patterns by actual measurements, and combining them into the perfect foundation pattern for YOU! The Basic Fitting Pattern comes in two lengths, regular and short, so not only will it fit your bust, waist, and hips, it will also be the right length. It's the perfect way to assure perfect fit!

Miss Brenna Reed
Butterick Fashion Advisor will demonstrate the Basic Fitting Pattern in our Fabric Department, — Floor.

TWO SHOWS
Monday, 3 p.m.
Tuesday, 10.30 a.m.

RICHARD HALL Limited

CANADA'S FINANCE MINISTER VISITS CITY—Hon. J. L. Ilsley, Minister of Finance, visited Peterborough on Thursday and formally opened the 7th Victory Loan. Mr. Ilsley addressed two meetings, the first employees of the Canadian General Electric Company and Genelco, and later to Victory Loan canvassers and workers. At the Left is a shot taken at the workers' dinner (Left to Right): Don Mackay, Jack Lewis, Laurie Mitchell, Art Knott, Fred Walsh and Harold Mathison of Havelock. In the Centre Mr. Ilsley addresses the meeting of the C.G.E. employees (Left to Right): Lt.-Col. James Turnbull, Gordon Matthews, chairman of War Finance Committee; Ian McRae, works manager of C.G.E. and Genelco; S. E. Nixon, secretary to the Minister, and J. C. McFarlane, Toronto, vice-president of the Canadian General Electric Company. At the Right, a group of employee canvassers at Peterborough Brinton Carpet Company, who reported 152% of their Seventh Victory Loan objective, and 97% of the staff subscribing. Left to Right: Jim Kitchen, Clarence Corbett, Lionel Monk, John Basciano, Jack Hamer, Walter Firth, Vern Rose, Archie Cocks, Len Watkiss, Reg. Kingdon. (Parks' Studio Photos)

Birthday Thanks Expressed In Helping Fund

To each individual, certain days of the year, as they come and go mean much more than others, among which their natal day stands pre-eminent. It is usually, in most persons lives, quite a happy occasion, marked by the felicitations of relatives and friends in various ways, when one is usually on the receiving end for many good things designed to accentuate the givers good wishes.

As the years roll by, the thinking persons more and more comes to realize that life has a definite purpose, so that the annual occurrence of this day takes on a much deeper significance, and there may come a desire to recognize that there can be much joy in living obtained from fulfilling a mission of helpfulness to others, besides thinking only in terms of self. What better day could one choose to do some act of goodness for others, than on a birthday.

Ever since the Peterborough and District British War Victims Fund began to operate nearly four years ago, A. E. Thompson has made the annual occurrance of his birthday an opportunity to express a measure of thankfulness, while the time and opportunity was his, by making a contribution of $25 on that day, to assist the sufferers from air raid attacks over Britain through the fund.

This year, the annual occurrence of October 20, finds him assisting the same cause in a greater measure, with a contribution of $36.50, this amount being based on what he considered as the giving of a loaf of bread, or a quart of milk to some family in need, for each and every one of the 365 days that have passed by since the last annual celebration of his birthday took place.

In acknowledging the gift, the writer feels that there is quite a depth of though contained in such an act, particularly as it concerns the helping of people in distress, whom if they knew would be among the hosts of others who would fervently say, "Many happy returns of the day."

School Children Help

Many and varied have been the efforts of school children to help along the war effort, among which the giving of assistance to this fund has found a place, the latest of these coming from Miss Esplen's Room at Central School. The pupils have given assistance on a number of occasions for the same purpose. What children gain in habits and knowledge in their early training usually lasts a lifetime, and they who guide their pupils in great thoughts for others, and particularly those in need of assistance, do both the children and the country a real service, for selfishness often is the root of many evils.

This Saturday, the Vegetable Growers Association are repeating their effort of a week ago, to further enlarge on the $93.99 raised by a sale of vegetables at Herb Doig's stand on the market to assist the fund. Any others wishing to donate produce for that purpose can leave it at the same stand, where Mr. Doig will do his utmost to turn it into money for the same purpose.

Previously acknowledged	$82,198.57
A. E. Thompson	36.50
Miss Esplen's Room at Central School	3.00
Total to-date	$82,238.07

31-Pound Muskie

BROCKVILLE, Oct. 20—(CP)—Charles Fox and Philip Jackson were the envy of other fishermen east of nearby Maitland when they succeeded in landing a "muskie" 4½ feet long and weighing 31¼ pounds. The catch established a district record.

CLOSING DATE FOR MAIL

Postmaster Charles Lacheur intimated today that the closing date in Peterborough for all Christmas mail to the armed forces serving in United Kingdom and France is October 25.

Warm Washable Spuns
3.98
BLACK'S
George at King Phone 6812

BACK FROM BREST TRIP—Flying Officer Jack O. Dundas, Thorold, Ont. (Left), skipper of a Tiger squadron Halifax, who has logged 29 operational trips over enemy territory, and Flight-Sergeant C. Dean Cutmore, 272 Burnham street, rear gunner, hang up their flying togs at a R.C.A.F. Bomber Group station prior to interrogation. They had just returned from bombing enemy shipping in Brest harbor. Flt.-Sgt. Cutmore is the son of Mr. and Mrs. G. H. Cutmore. Prior to enlisting he worked in the De Laval office. *(RCAF Photo)*

Main Street Topics

BURNING LEAVES

An alarm turned in about 9 o'clock Thursday evening, brought the fire department to 302 Rubidge street, to extinguish a small fire from burning leaves.

FINISHES 40 FLIGHTS

Word was received this morning by Mr. and Mrs. Bert Cutmore, 272 Burnham street, that their son, Flt. Sgt. Deane Cutmore with the R.C.A.F. overseas, has completed 40 operational flights in England. He went overseas in 1943.

AT PETERBOROUGH CLUB

Hon. Mr. Ilsley was social guest of the city council for an hour or more at the Peterborough Club Thursday night after the canvassers' dinner. G. S. Matthews, chairman of the War Finance committee, and other campaign workers were also invited.

THANKS TO W.V.S.

A resolution of thanks to the Women's Voluntary Services for their assistance in the distribution of books of rations stamps and for other help, including the approaching addressing of cards to voters in the municipal elections was passed by the council Monday night on Alderman Glover's motion, seconded by Alderman Bradburn.

ROSES BLOOMING

Defying the onslaught of the colder weather, roses in the garden of Mr. and Mrs. J. Errol Wilson, 113 Morrow street, have been sturdily blooming. A rose enthusiast, he has 47 different varieties growing, with as many as 24 different shades. When they went through their garden Thursday afternoon, they estimated there were about 200 buds, which will bloom shortly, if not destroyed by the frost.

GROW THEM BIG

A mangel, weighing 16 pounds, has been harvested on the farm of Miss Nell Forsyth, Lot 5, Concession 1, Douro.

ON EXECUTIVE.

Mayor James Hamilton, who has been attending the Association of Ontario Mayors and Reeves in Toronto, was elected to the executive at the concluding session Thursday.

SWEATER FIRE.

Brush rayon sweaters are still proving a menace. A group of employees at the Ovaltine were looking out of the window Thursday when they saw fire break out in a car. A young man jumped out of the car, the back of his sweater aflame. He tore it off and threw the sweater away, burned beyond further use.

QUAKER MESSENGER

The messenger from the employees of the Quaker Oats Company to Hon. Mr. Ilsley Thursday night was Miss Helen White, 319 Burnham street, employed in the bag department under Mr. Thackeray. The message was the cheerful news that the Quaker Oats staff had already subscribed 135 per cent of their Seventh Victory Loan objective.

HEADS ALUMNI — Patrick D. Scollard, lawyer, was elected president of St. Peter's High School Alumni at the inaugural meeting held Thursday evening.

Property Owners Pay 95 Per Cent Of Taxes

Peterborough property owners have paid 95.3 per cent of their 1944 taxes, City Treasurer Shaver informed the Examiner today.

The total payment up to Wednesday this week was $756,724.56 as compared with the total of the 1944 tax roll—$794,044.93.

The 95.3 per cent was fractionally higher than last year when the corresponding proportion of payments was 95.19, and in 1942 the percentage at the same time in October was 93.34.

Details of Mr. Shaver's comparative statement were: For 1942—amount of roll $754,630.28; taxes paid $704,398.64; per cent of roll—93.34.

For 1943—Amount of roll $787,953.14; taxes paid at October 18, $750,068.47; per cent of roll 95.19.

For 1944—Amount of roll $794,044.93; taxes paid $756,724.56; per cent of roll 95.3.

Quebec Senior Loop Will Not Operate

MONTREAL, Oct. 20.—(CP). — President George Slater of the Quebec Senior Hockey League, said today the league will not operate this season.

Mr. Slater made the announcement when asked for comment on the formation here last tight of an Inter-Provincial Hockey League which would include five teams, one of which was said to be the University of Montreal.

C.G.E. And Genelco Employees Give Ilsley Rousing Welcome

For the opening this morning of their Seventh Victory Loan campaign, the employees of C.G.E.-Genelco figuratively unfurled their marching banners for the new campaign at a huge shop meeting on Thursday afternoon, which had as its minimum objective subscriptions amounting to $450,000.

Four thousand men and women gave the Minister of Finance, Hon. J. L. Ilsley, a splendid reception in No. 26 building, the most westerly, nearest Monaghan Road, as he entered building, accompanied by C.G.E. and local finance committee officials, the heads of some of the other industries of the city, and to the music of Irving Berlin's "God Bless America," played by the WO1 Harry Thompson's Machine Gun Band from Camp Borden.

It was one of the largest assemblies ever seen in Peterborough, and few others Mr. Ilsley may address throughout this country could exceed its numbers, especially industrial rallies.

This audience stood attentively during the program of half an hour or more, grouped closely together, presenting an animated tapestry of faces, raptly focussed upon the stage and its central figure, the Nova Scotian into whose hands the Canadian people placed during the war the responsibility of the Treasury bench.

Ian McRae was chairman of the meeting, and with him and Mr. Ilsley on the platform were J. C. McFarlane, Toronto, vice-president of the Canadian General Electric Company, Lt.-Col. J. Turnbull, officer commanding the local Training Centre; G. S. Matthews, chairman of the local War Finance Committee, city and county, David G. H. Melton, and S. E. Nixon.

Extend Thanks.

On behalf of the staff Mr. McRae extended thanks to the Minister "for taking time out of his busy life to be with us this afternoon. He is one of the busiest men in Canada. Without his Department no other Department in Canada could function. We consider it a great personal tribute to each and every one of us that Mr. Ilsley is here to-day, and we welcome him to our plant."

Mr. McRae recalled that in the six preceding Victory Loans subscriptions by employees of Genelco Limited and the C.G.E. amounted to $2,500,000.

The Minister thanked the crowd for the cordiality of their welcome and also for the support they had given to the previous Loans. His talk to that vast company of Peterborough people was mostly included in his dinner address to the city and county canvassers.

Mr. Ilsley emphasized the practical results of investing in Victory Bonds, not only the direct patriotic motive and the financial support to the men and women overseas but the draining of surplus money out of the wartime market by buying Victory Bonds would provide the people with a tremendous buying power for after the war and for its swing to peacetime employment.

Week's Campaign.

In concluding the meeting Mr. McRae thanked Mrs. Ilsley for his address, and informed him that the plant committee, beginning its canvass this morning, hoped to have the campaign wound up in a week. He also thanked Col. Turnbull for his interest in the meeting by making possible the presence of the 48th Highlanders Band from Camp Borden, and he seemed to become more the employee than the works manager when he told the crowd that several other plants in the city were reported to have already broken over the top.

"I offer my sincere congratulations to their workers, and I feel sure our own will do as well as any others in the city and better than many," Mr. McRae said.

'Buddy' Wright Killed Overseas

Rfmn. Leslie George Harry Wright (Buddy) of the Regina Rifles was killed in action October 6, his wife, 565 Division street, was notified Thursday.

The young soldier enlisted in January, 1943, and went overseas the latter part of August this year. He was married in July to Marguerite Lowe, who is employed in the Colonial Weaving Company. Since he went overseas, Mrs. Wright has had two letters from England and three from France, and she received one this week written October 5, the day before he died. Prior to enlisting Rfmn. Wright was employed in Christies bake shop, Toronto.

Surviving beside his wife, are his parents, Cpl. George S. Wright, R.C.A.F., of Mountain View, and Mrs. Wright, Toronto; a brother, Leonard, 11, at home; and two sisters, Mrs. John Craig and Miss Gladys Wright, Toronto.

Fewer Partridge

SAULT STE. MARIE, Ont., Oct. 20—(CP)—Two hunters can testify that there are fewer partridge to be seen now than in the 1943 season. The two, hunting at Havilah, travelled all day and saw only one bird. Even then it got away from them.

WINS DISAGREEMENT — Miss Vera Parsons, said to be the first woman lawyer to represent a client charged with murder before an assize court jury in Ontario, won him a jury disagreement. She represented Allan Baldwin, charged with killing Robert Canning, guard at the Don Jail, Toronto, during an attempted jail break.

War—4 Years Ago

By The Canadian Press

OCT. 20, 1940—R.A.F. dropped 15,000 bombs on Channel Ports, also attacked Berlin and other German centres and northern Italy. Admiralty reported successful attack on German seaplane base at Tromsoe, Norway by torpedo planes; Italian planes bombed Cairo for first time, killing one civilian and injuring six.

A.-Cpl. A. Henwood Invalided Home

A veteran of the heavy fighting in France, where he suffered leg wounds July 24, A.-Cpl. Arthur George Henwood, whose wife lives at 469 Albert street, has arrived in Kingston as a stretcher case, and is now in a military hospital to receive further medical treatment before returning home. Mrs. Henwood was in Kingston to meet her husband. Another district soldier who arrived aboard the hospital ship Lady Nelson, is Rfm. C. N. Armstrong, whose wife lives at Omemee.

The son of Mr. and Mrs. Sydney Henwood, of 124 Lansdowne street, A.-Cpl. Henwood was wounded by machine gun fire in the right leg, while attempting to hold a position on one of the French battlefronts, and also received a compound fracture in the left leg. He has been overseas since May of this year, and he enlisted with the active army in March 1941. Before this, A.-Cpl. Henwood was an employee of Campbell's Dairy.

Three brothers are also serving in the armed forces, Leading Stoker Sydney, with the Navy on the high seas; Harry, with the R.C.A.F. and Kenneth, who is with the Kingston Depot Band.

Rfn. Armstrong, who has been with the Royal Canadian Ordnance Corps since September 1941, arrived in England in June 1942. He was injured in a motorcycle accident in England several months ago, suffering a compound fracture of the right leg, severe lacerations to his side, and an injured arm. Rfn. Armstrong has a little boy, Jimmie, whom he has never seen.

Rummage Sale
[illegible] GEORGE STREET
(Opposite Y.M.C.A.)
SATURDAY, OCTOBER 21
9 a.m. to 5 p.m.
Auspices Catholic Junior League.

ARRIVE BACK FROM OVERSEAS — After suffering severe leg injuries received in France, A. Cpl. Arthur Henwood (Left), whose wife lives at 469 Albert street, arrived in Kingston Thursday. Rfn. C. N. Armstrong (Right), whose wife lives in Omemee, also arrived home, after being injured in a motorcycle accident in England in July.

Reckless Driving Count Dismissed

A charge of reckless driving against Ambrose Lee, arising out of an accident on the Keene road on March 16 last in which a Sunshine Dairy truck driven by the accused rolled over in a ditch was dismissed by Magistrate O A. Langley, K.C., in police court this morning.

"As against the theory advanced by the crown and based on the marks on the road that excessive speed was the cause of the accident there is the direct testimony of two witnesses for the defence that the vehicle was not being operated at excessive speed," said His Worship in giving his judgment.

As a result of the accident, it was stated during the hearing, Lee had spent eight weeks in hospital with severe back injuries and Harold Babbs, another Sunshine Dairy employee was still in a Toronto hospital, suffering from a fracture of the leg near his hip.

Lee was defended by T. J. Carley, K.C., while Crown Attorney V. J. McElderry, K.C., prosecuted.

Believed Speeding

Provincial Traffic Officer L. A. McClure who laid the charge said that in his opinion the truck must have been travelling at an excessive rate of speed at the time of the accident. The truck he said had travelled 147 feet on the shoulder of the road, then turned over on its right side and skidded another 120 feet and finally came to rest 66 feet further along after making what the witness declared two and three-quarter rolls.

Frank Draoup, foreman at the Duffus garage said that nothing had been found broken about the steering apparatus of the truck but that a number of parts had had to be replaced because they were badly bent. His opinion was that the bending had been caused by the accident.

Provincial Constable Price Morris and James Matthews of the Sunshine Dairy were other crown witnesses.

Wheels Didn't Turn

Lee testified that he was on his way to Keene for a load of milk and driving a half-ton truck when the accident happened. He said that he was driving at 35 miles an hour and that after making the curve he went to pull over to the left and found that while the steering wheel would turn the truck wheels would not. Then he applied his brakes and that was what caused the truck to upset.

Richard Toner, a passenger in the truck, said that in his opinion the vehicle was travelling at 30 or 35 miles an hour at the time of the accident.

Mr. Carley said that he was willing to submit the case without argument and Crown Attorney McElderry took the same position whereupon Magistrate Langley dismissed the case on the grounds already stated.

On a charge of having been drunk to which he pleaded guilty Michael McNamara was fined $10 and $2.50 costs.

Former Students Of St. Peter's Organize Alumni

An association of former students of St. Peter's High School to be known as St. Peter's High School Alumni was formed last night when upwards of 60 ex-students held an organizational meeting and unanimously endorsed the proposal.

Patrick D. Scollard, well known Peterborough lawyer, was named president, when a slate of officers was brought in by a committee of five nominated from the floor.

The purpose of the association is to renew and keep alive the old associations formed in school days, and to sponsor and encourage any activities supplementary to or in conjunction with the school board. One of the social aspects of the venture will be an annual dinner which will serve as reunion. The members will also seek to give stimulus to high scholastic attainment by presenting annual prizes. They also hope to do whatever is permitted in the way of promoting school athletics.

A master roll of all former students of the school will be compiled as soon as possible, and all students who spent at least two years at St. Peter's are asked to send their names and addresses to any of the officers.

Most Rev. J. R. MacDonald, Bishop of Peterborough, addressed the meeting, and gave his endorsement and a promise of co-operation to the proposal.

The following is the complete slate of officers: Hon. President, Dr. Vincent Killoran; Hon. Vice-Presidents: Dr. T. Rutherford and Dr. Joseph Theobald; President, P. D. Scollard; 1st Vice-President, L. P. McGillen; 2nd Vice-President, Ernie Wolff; Recording Secretary, James Fleming; Corresponding Secretary, Miss Hilda Sullivan; Treasurer, Miss Bernadette Lynch.

Six councillors were also named as follows: John Madden, Fay Galvin, Gladys Perdue, Mrs. Patrick Anglesey, Doreen Sheehy and Francis MacPherson.

VICTORY BOND
AUCTION AND FREE DANCE
KEENE, FRI., OCT. 20, 8 P.M.
NORWOOD, SAT., OCT. 21, 8 P.M.
LAKEFIELD, MON., OCT. 23, 8 P.M.
PETERBORO, TUES., OCT. 24, 9 P.M.

Many of the following articles will be auctioned – and presented FREE to the persons who pledge themselves to

BUY THE HIGHEST AMOUNT IN VICTORY BONDS

1 No. 4 Junior De Laval Separator; Tons of Feed; Tons of Fertilizer; 1 Johnson Iron Horse; Horse Blankets; Paint; 12 Clocks; Batteries; Electric Fence; Chicks; Canned Goods; Carpet; Farm Implements, and many other things too numerous to mention.

Every patriotic citizen in the community and district should join in this big fun-making rally for the 7th Victory Loan. Come and enjoy these Big Free Shows and win some useful articles—simply by pledging yourself to buy Victory Bonds

Ceiling Placed On Eastern Hay Starting October 31

OTTAWA, Oct. 20—(CP)—Ceiling prices on hay grown and sold in Ontario, Quebec and the Maritime provinces have been set by the Prices Board in an order effective Oct. 30, it was announced today.

The new order fixes a basic maximum price for growers and shippers of $16 a ton for baled hay loaded on cars at the shipping point nearest the area of production.

Board officials stated that hay prices in some sections of the central and eastern provinces, where this year's hay and other fodder crops have been below average, have been rising rapidly in recent weeks. This had caused concern to dairy farmers and other livestock producers, with a consequent threat to the price ceiling structure on beef cattle and on fluid milk and other dairy products sold to the consuming public.

The prices fixed were in line with those set last season for hay in the Prairie provinces. The Board gave these examples of how the ceiling will work:—

The Prices

1. If the grower or shipper delivers the baled hay to the shipping point but does not load it on the car, his maximum price is $17 per ton.

2. If he sells baled hay at his farm, his maximum price will be $17 a ton less normal hauling charges from the farm to the nearest shipping point. If this charge is 50 cents a ton, his maximum price will be $16.50 a ton.

3. If he sells the hay loose or unbaled at the farm, the maximum price will be $16.50 less the customary baling charges or $3 per ton, whichever is the lesser. Thus, if the customary baling charge is $2.50, the maximum price will be $14 per ton for loose hay at the farm.

4. If a grower-shipper sells direct to a person who buys the hay to feed to his own livestock, he is permitted to add to the above maximum mark-up of $1.50 per ton if the hay is shipped or sold otherwise than by railway in carload lots.

Provision is made in the order for specified maximum mark-ups which may be taken on sales of hay by wholesalers and retailers.

Don't try to hide PIMPLES!

Help heal them with this medicated cream

• If pimples are making you miserable, try Noxzema! This greaseless, snow-white cream is a *medicated formula* that not only soothes, but *helps heal* ugly, beauty-marring pimples and skin irritations.

Try it today! Cleanse your skin and apply Noxzema, leaving it on overnight. Use it during the day too, as a protective powder base. See how it helps your complexion! Ask for Noxzema at any drug or department store. 17¢, 39¢, 59¢.

GETTING READY FOR A SPIN—In a land "kite" named after an aircraft of the Goose Squadron, three members of R.C.A.F. bomber group prepare to go for a spin. At Left is Flt.-Sergt. D. P. Godefroy, Toronto, a rear-gunner who has completed a tour of operations, as has PO. W. J. Cunningham, Oyen, Alta. (with hat on), also a rear-gunner. Flt.-Sergt. G. S. Urzada, Windsor, Ont. (R.R.1), a mid-upper gunner who has 31 trips over enemy territory to his credit, is at the wheel.

Antwerp And Warsaw Keys To Speedy Allied Victory

By JOHN M. HIGHTOWER
Associated Press Staff Writer

WASHINGTON, Oct. 20—(AP)—The possibility of victory in Europe this year will very likely be decided by the speed with which Allied armies can turn to their own use the two great strategic keys to Hitler's fortress Germany—the Belgian port city of Antwerp and Poland's devastated capital, Warsaw.

Full use of the unloading facilities of Antwerp could crush much of the western front supply problem and support a crushing thrust into Germany over the shortest, best route to Berlin.

Antwerp is in Allied hands but enemy guns in the Schelde pocket still dominate its approaches. Clearing those approaches, conceded by military men here to be one of the top-priority jobs on the western front, has been undertaken by Lt.-Gen. Crerar's battle-hard 1st Canadian Army. A dispatch from Allied supreme headquarters said last night the battle for the pocket was moving into its last phase.

Unless the Canadians can clear the way to Antwerp promptly, it appears highly improbable that the Allies can muster full strength against all the enemy's vulnerable points for multiple heavy blows this fall.

Must Move Fast

This would sharply limit what appears to be the grand strategy for a 1944 victory in Europe—final twin offensives by the Russians in the east and the Allied forces in the west before winter closes in.

The main trend of Russian front events and their significance in the broad picture of the war—often obscure—can now be reported on high authority as having developed in this manner.

The Russian summer campaign paralleled the Anglo-American invasion of Normandy and contributed much to its success. The campaign reached its most advanced point in the suburbs of Warsaw at the end of July. The Germans had determined to hold the city and counter-attacks drove the Russians out.

Thus the Soviets were stalled on the central front and required much reorganization of supply and forces, which presumably still is going on.

Jury Disagrees In Jail Murder

TORONTO, Oct. 20—(CP)—The eight-day trial of Allan Baldwin, 32, and William O'Sullivan, 22, jointly charged with murdering Robert Canning, 49-year-old guard at Toronto's Don jail last June 10, was brought to a close last night when an Ontario Assize Court jury failed to reach agreement after deliberating 11 hours.

The pair will be tried again at the next assizes.

Mr. Justice D. J. R. Kelly said the jury had given the case every consideration and had attempted to fulfill its duties throughout. Before dismissing them, however, he said that if there was a possibility of "coming to an agreement I think you should endeavor to do so." The foreman said that was not possible.

The jury had retired following the trial judge's address in which he said they could arrive at two possible verdicts, either murder or manslaughter.

Jap Commissioned

ST. PAUL, Oct. 20—(AP)—John F. Aiso, 36 year old Japanese-American, was commissioned a major at Fort Snelling; yesterday, becoming the highest ranking Nisei in the United States army, it was announced by Col. Kai E. Rasmussen, his commanding officer.

DAVIS-THOMPSON COMPANY
Established 1858
Insurance and General Agency
All Branches of Insurance Represented
433 GEORGE ST. PHONE 4724

buy VICTORY BONDS

INVEST IN VICTORY
CLIFF TOWLE
AUTO ELECTRIC
392 Water Phone 6543

Pistol Battle Features Arrest

OWEN SOUND, Oct. 20—(CP)—Fifty year old Stephen Gaskey of St. Catharines spent a "fair night" in hospital here where he is recovering from bullet wounds and a slashed throat following a gun battle with police in nearby Meaford yesterday. His condition was described as satisfactory.

Gaskey, whom police said will face changes of attempted murder and attempted suicide, is under continuous police guard at the hospital.

The shooting duel with police in Meaford occurred after the officers were called to a grist mill owned by Mrs. Gaskey.

"When we arrived at the mill Gaskey was standing in the centre of the road," said Meaford Police Chief Clifford Ford. "I stopped the car and said 'put them up, you are under arrest.' As I started to get out of the car he drew his revolver and started to fire. I emptied my gun at him, firing low."

Constable Thomas Sims of Meaford said three bullets crashed into the car where he had been sitting. Blood was streaming from Gaskey's arm. The officers ran out of ammunition and Gaskey went to his wife's home, the Chief said. Provincial police from Owen Sound joined the Meaford officers and when they entered the house they found Gaskey sitting on the Chesterfield, bleeding profusely from a throat wonund. A straight razor was lying nearby.

University Gets Many Donations

TORONTO, Oct. 20—(CP)—H. J. Cody, president of the University of Toronto, today announced gifts amounting to $107,775 have been made to the University. The 22 awards include contributions to medicine, dentistry, forestry, history, engineering, commerce and finance, applied science, English language and literature, political economy, as well as loan funds.

Largest gift was made by the Garnet W. McKee estate which donated $50,000 to establish the Garnet W. McKee loan and scholarship fund for students in engineering physics. Eli Lilly Company contributed $20,000 for medical research and the Rockfeller Foundation gave $6,500 to the history department.

Spend 5 Millions On New Auditorium

MONTREAL, Oct. 20 — (CP) — Plans for a $5,000,000 auditorium and convention hall here have been made, it was announced today.

Officials of the Montreal Tourist and Convention Bureau, sponsoring the plans, said that the city executive committee will consider the suggestion at a meeting next week.

The announcement said that while no decision had been reached regarding the site of the new construction, it had been suggested that it be built over Canadian National Railways tracks near the Uptown Central Station.

The proposed auditorium would seat 12,000 persons and the music hall, with a seating capacity of 2,400, would have a 90-foot wide stage.

Silk Stockings

WASHINGTON, Oct. 20—(AP)—A glimmer of hope for small scale production of silk stockings (remember?) appeared yesterday when the War Production Board announced the way had been cleared for importation of raw silk from China.

Too Many Planes

TOPEKA, Kas., Oct. 20 — (CP).—Pte. Bert Swanson, Arlington, Mass., stationed at the Topeka army air field, has a post-war plan of his own: "I'm going to fill my car with gasoline, stick airplane pictures all over it and when I get someplace where people point at the pictures and ask 'What are those things with wings?'—that's where I'm going to settle."

TOP-FLIGHT VALUES!

Count on Cherney Bros, now, as always, to bring you tops in furniture values! Here are a few outstanding ones now featured . . . see them today!

Clearance of
PLATFORM ROCKERS
Reg. 29.50 to 34.50

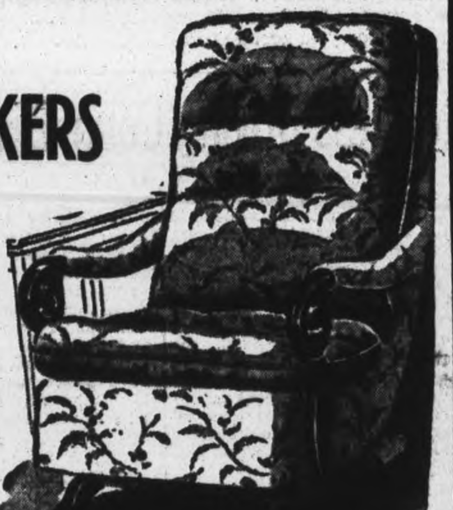

Restful platform rockers. Your choice at this clearout price. Varied selection of attractive covered, carefully tailored and originally priced at 29.50 to 34.50 ....

YOUR CHOICE 24.50

3-PC. FULL PANEL BED OUTFIT
For Only 24.95

Attractive modern bed in rich walnut grain finishes PLUS a comfortable mattress and an all steel cable bedspring . . . All 3 pieces included; no extras to buy!

MATTRESS and SPRING INCLUDED

HONEY MAPLE FINISH
PANEL CRIBS
Not as Illustrated
Well made, sturdy and full size with drop side. Complete with felt mattress and spring. Crib has 8" panels and colorful nursery scenes ......

19.95

Cherney Bros
HOME FURNISHERS
178-180 HUNTER ST. W. PHONE 8392

ZELLER'S
RETAILERS TO THRIFTY CANADIANS

Trimly tailored plus a touch of Elegance!

"Miss Charmer"

"Miss Career-ist"

"Date Right"

"City Sophisticate"

Zeller Value!
3.98

"Miss Charmer": a dressy-casual model that fits right into the picture for office wear, tea-ing out, or dining with your best beau. Sizes 14 to 20.

"Miss Career-ist": designed for the Girl on the Job, with whom it is a "must" to be impeccably smart and trim all day long. Sizes 14 to 20.

"Date Right": combining elegant simplicity with alluring charm, this lovely trim-slim model with flattering ruffle. Sizes 14 to 20.

"City Sophisticate": a smoothie of a dress, designed with expensive-looking simplicity. To wear smartly from dawn-thro'-dusk. Sizes 14 to 20.

DRESSES of Fall-weight Spun fabric. In styles that prove good taste can be inexpensive. Presented in a grand get-together of glorious colours

ZELLER'S LIMITED

Store Hours
Monday to Friday .... 9.00 to 5.30
Saturday .... 9.00 to 6.00
Wednesday .... 9.00 to 12.30

Mayor Hamilton Gives Report Wartime Houses

TORONTO, Oct. 20—(CP)—More than 50 delegates to the annual conference of Ontario Mayors and Reeves Thursday began their second session of a two-day meeting here following opening discussions yesterday on post-war industry and housing.

Yesterday's meeting was marked by the announcement that the Ontario government is prepared to pay one half of the 10 per cent equity municipalities must raise before the Federal government will subsidize low-rental, community housing projects. The "50-50" agreement was discussed in an address by Hon. Dana Porter, Minister of Planning and Development.

Earlier in the opening session plans were discussed on the part municipalities must play in encouraging industrial expansion to provide full employment after the war.

Earlier during the afternoon session, Mayor James Hamilton of Peterborough gave a report on the committee on war-time housing. The report was received and filed. The conference also approved a report on community hospitalization costs prepared by the executive.

At the close of yesterday's session, the resolutions committee met to prepare a report for presentation at today's meeting. Appointed to the committee were Mayors E. Brunette of Timmins, George Ingles of Niagara Falls, Garfield Anderson of Fort William, James Minesinger of Kitchener, Charles Lamb of Lindsay, N. S. Cuthbertson of Brockville and W. F. Stone of North Bay.

In an address to more than 50 delegates at the second session of the two-day conference, K. Grant Crawford, director of the Institute of Local Government of Queen's University, Kingston, warned against the danger of "centralization" of government and offered as a solution development of citizen interest in community affairs through organized publicity campaigns.

Publicity Plan

"If long-established business houses feel it worth while to carry on continuous and costly publicity, it seems only reasonable that local governments with an idea to sell to their people . . . should be able to produce results with such a plan," Mr. Crawford said.

Noting a "continuous and definite pressure towards centralization in the government," he warned that as this situation develops, "public interest dwindles and the governing system becomes one of the people and perhaps for the people, but certainly not by the people."

"The greatest contribution which municipal government can make toward preserving our Democratic form of government is to develop strong Democatic institutions," Mr. Crawford continued. "The hope for future Democracy lies in keeping the people as close to the government as possible."

Ontario Buys 5 Million In Bonds

LINDSAY, Ont., Oct. 20—(CP)—The Ontario government is subscribing $5,000,000 to the Seventh Victory Loan, Provincial Treasurer L. M. Frost said here Thursday. He was speaking to the Victoria-Haliburton Counties Victory Loan Committee where he introduced Finance Minister Ilsley.

Mr. Frost said the province now has subscribed $20,000,000 in Victory bonds.

The government will accept Victory Bonds at par and accrued interest in payment for succession duties, Mr. Frost said, provided they were purchased by the decedent from the Dominion during his lifetime.

Previously prevented from subscribing to the Victory Loan under a statute now repealed, Hydro-Electric Powder Commission and Workmen's Compensation Board will subscribe substantially to the new loan.

334 Boxes Packed For Airmen Overseas

Three hundred and thirty-four boxes were packed this week at the Y.M.C.A. by the R.C.A.F. Auxiliary, for men and women serving in the air force overseas.

There were 19 boxes sent to the Far East and Africa; 301 to Great Britain and Northern Europe and 16 to Newfoundland. Included in this total were boxes to seven women overseas, three of whom are stationed in Newfoundland.

Among the articles contained in these boxes were a 1-pound Christmas cake, a tin of chicken, writing paper and envelopes, pencil, chocolate drink, comb, shoe laces, game, handkerchiefs, shaving soap, oxo cubes, tooth brush, shaving powder, razor blades, tooth powder, chiclets, toffee, chocolate bars, gum and peppermints, toilet soap and soap boxes.

It is expected that about 300 boxes will be sent to those serving in Canada and so far, only 264 names have been handed in. The Auxiliary is expecting to pack these boxes around the beginning of December and would like all names in by December 1.

GOOD WAY TO TREAT SORE, ITCHING PILES

If you suffer agonizing torture from sore, painful, itching piles here is a chance to try a simple, home treatment with the promise of a reliable firm to refund the cost if you are not satisfied with the results.

Simply get a bottle of Hem-Roid from McDermid & Jury or any I.D.A. or other drug store. This is an internal treatment whose medication is directed to the removal of the cause of piles. Hem-Roid is a small tablet easy and pleasant to use and pleasing results are quickly shown. Itching and soreness are relieved, pain subsides, and as the treatment is continued the swelling and inflammation are reduced and the sore, painful pile tumors heal over, leaving the rectal membranes clean and healthy. Get a bottle of Hem-Roid to-day and see for yourself what an easy, pleasant way this is to rid yourself of pile misery.

NOTE: The sponsor of this notice is a reliable firm doing business in Canada for over 30 years. [illegible]

Marmora News

Wren Joan Shannon of Toronto is spending a few days with her parents, Mr. and Mrs. J. A. Shannon.

Mrs. James L. Hewitt is a patient in Belleville General Hospital.

Born on Monday, October 16, to Mr. and Mrs. P. J. Flynn of Marmora township, a daughter.

Mr. and Mrs. Bert Gaffney of Deloro have moved into part of the Thompson residence on Forsyth street.

Sgt. Clare O'Neill of Petawawa Camp spent last week with his parents, Mr. and Mrs. George O'Neill.

Fine For Thumbing

VANCOUVER, Oct. 20—(CP)—Thumbing rides on Vancouver streets will bring a $100 fine under a new traffic by-law presented yesterday to the civic traffic commission. The proposed measure would provide that motorists must give right-of-way to pedestrians crossing street intersections without traffic signals.

Double Amount

EDMONTON, Oct. 20—(CP)—J. A. King, chairman of the Alberta Liquor Control Board, announced yesterday that liquor permit holders in the province will be allowed 20 ounces of hard liquor in November and December, double the amount ordinarily allowed. No increase will be made in wine and beer allowances, 26 ounces and 12 pints a month respectively.

Questions and Answers About Victory Bonds

(Tear out this advertisement. Put it in your pocket or purse. Read it at your leisure.)

Q: *What are Victory Bonds?*

A: Victory Bonds are the best buy any Canadian can make. They show that you have loaned money to Canada to help win the war.

They are your country's promise to return your money to you—and, in addition, to pay you interest on that money every half year until you get it back. This promise—a promise which has always been fulfilled—is backed by all the wealth and resources of Canada.

When you buy Victory Bonds, you are not giving your money to Canada. You are lending it to your country at a time of national emergency.

Q: *When will Victory Bonds be paid off?*

A: The money you lend to Canada will be paid back to you by your country when the Bonds reach their maturity date. This date is shown on each Bond.

Q: *Can Victory Bonds be turned into cash before maturity?*

A: Yes. They can be sold at any time—or, if the need for cash is only temporary, they can always be used as security for a bank loan.

Q: *Can Victory Bonds be sold easily?*

A: Yes. You can sell your Bonds at any time, without difficulty and without delay.

Just take your Bonds to any bank, any investment dealer, stockbroker, or trust company. The current sales value of the Bonds, including interest up to the day of sale, will be paid to you while you wait.

There is always a ready market for Victory Bonds.

Q: *Are Victory Bonds good security for a bank loan?*

A: Yes. They are the best security for a loan you can own.

Victory Bonds are acceptable by all banks as security for a loan. When you use your Bonds as security for a bank loan, the interest income on the Bonds still belongs to you. This income will pay a large part of the interest charges on the loan.

Q: *In what denominations are Victory Bonds available?*

A: Longer term 3% Bonds—the kind most people buy—are available in denominations of $50, $100, $500, $1,000 and larger amounts.

Q: *How is the interest paid on Victory Bonds?*

A: Interest is paid every half-year. The dates when interest is due are shown on each Bond.

A sheet of interest coupons is attached to each Bond. One of these coupons falls due each half-year. The date of maturity of each coupon is shown on its face. On each interest date, you cut off the coupon which falls due at that time, and take it to a bank. Any branch of any chartered bank in Canada will give you cash for Victory Bond interest coupons. There is no charge to you for this service.

Q: *Is Advertising and Publicity needed to sell Victory Bonds?*

A: Yes. Our experience in this war, as well as our experience in the First World War, has proved the need for advertising and publicity during Victory Loan campaigns.

Some people would buy Bonds if there were no advertising at all. But, to make each Loan a success, it is essential to sell the largest possible amount of Bonds to the largest possible number of people. Some people are reached best through newspapers, others through radio, others through speeches, and so on.

Q: *How much does it cost to run a Victory Loan Campaign?*

A: Costs of all kinds amount to less than 1 cent for each $1 of Bonds sold.

Q: *Who will accept orders for Victory Bonds during the campaign?*

A: Your order for Victory Bonds will be accepted by the Victory Loan salesman who calls at your home or place of business; by your neighbourhood bank; by any trust or loan company; by your employer; or by your local Victory Loan headquarters.

Q: *What is the Payroll Savings Plan?*

A: Under this Plan, you place your order for Bonds with your employer.

You pay for the Bonds by regular savings assignments from your wages over the next five or six months. After you have completed the final payment, your employer delivers the Bonds to you.

Q: *What is the Monthly Savings Plan?*

A: This Plan is for people who receive income regularly, who do not find it possible or convenient to use the Payroll Savings Plan.

You can arrange to buy Bonds under this Plan either through a Victory Loan salesman, or on direct application to any bank, trust or loan company.

Under this Plan, the bank, trust or loan company of your choice buys Bonds for your account. You make a down payment equal to 10% of their purchase price. Then you take care of the balance over the next five months by regular monthly payments to the bank, trust or loan company. The amount payable each month is shown both on the Official Prospectus, and on the form acknowledging your order.

Interest begins to accrue on your Bonds right from the start. Your first interest coupon returns you interest at the rate of 3% on the payments you have made, and takes care of the interest charges on the unpaid balance of the purchase price which you owe up to the time you complete payment for the Bonds.

Q: *What is the Deferred Payment Letter?*

A: The Deferred Payment Letter is for people who have an irregular income or who expect a lump sum of money within a few months.

You can arrange to buy Bonds under this Plan, either through a Victory Loan salesman or on direct application to any bank, trust or loan company. The regular application form and a special Letter must be completed for this type of Bond purchase.

Under this Plan, the bank, trust or loan company of your choice buys Bonds for your account. You make a down payment equal to at least 10% of the purchase price. Then you take care of the balance within six months by one or more payments to the bank, trust or loan company. There is no fixed schedule of payments.

Interest begins to accrue on your Bonds right from the start. Your first interest coupon returns you interest at the rate of 3% on the payments you have made, and takes care of the interest charges on the unpaid balance of the purchase price which you owe up to the time you complete payment for the Bonds.

Q: *How much money will Canada spend this year?*

A: To win Victory, our spending now is at peak levels. Cash outlays are expected to average $190 every second, or over $11,400 every minute—a total of at least $6,000,000,000 for the whole year ending March 31, 1945. This is 12 times the size of pre-war Budgets, which averaged around $500,000,000.

Cash outlays consist of around $5,200,000,000 for war purposes, and about $800,000,000 for other purposes.

Q: *Why are we giving away war supplies to our Allies?*

A: Canada produces a huge volume of war supplies, raw materials, and foods. Part of these we need in Canada. Part we need for our Armed Forces overseas. And, part is needed by our Allies.

We are engaged in a common enterprise with our Allies. Victory will be delayed, and lives lost needlessly, if any of our partners lacks war supplies.

It is in our own interests to maintain and increase the vital flow of arms to the fighting fronts—particularly at this stage of the war.

Britain and others of our Allies have some receipts in Canadian dollars obtained in payment for goods sold to us, and from other sources. These receipts enable them to pay for large quantities of the things they need from Canada. But, they urgently need more supplies than they can pay for in this way. With a recognition of what is at stake, we can not allow any financial problems to interfere with the sensible sharing of our war production with our Allies. They are paying for all the supplies they can. But things they need, and can't pay for, are being transferred to them free of charge under our scheme of Mutual Aid.

In short, when we make war supplies available to our Allies, we hasten Victory and save lives. Further, the production of these goods gives jobs and incomes to Canadian workers.

Q: *How do we expect to pay for war and other expenses this year?*

A: The Budget provides for the raising of about $2,600,000,000 from taxes—something less than $200,000,000 from trust accounts and other receipts—and, at least $3,200,000,000 from borrowing.

Each $1 of outlay will be raised about 46 cents from taxation and other receipts, and 54 cents from the sale of Victory Bonds, War Savings Certificates, and other securities.

Q: *Are this year's borrowings greater than last year's?*

A: Yes. Our borrowing needs last year were about $2,900,000,000. This year, they will be at least $3,200,000,000.

The Budget for this year states that this increase in borrowing needs requires larger purchases of Victory Bonds by more individuals than ever before because business firms and corporations cannot buy any more Bonds than they bought last year.

With production still increasing, the total of personal incomes is growing ever larger. And, despite high wartime taxation, the excess of money to spend over the costs of necessary wartime living standards is now greater than ever before.

Increased personal savings to meet the increase in borrowing needs is both necessary and possible.

Q: *Why does our country borrow our savings?*

A: There are two reasons. First, our country needs our money to pay the costs of the war. And, second, every dollar we save to lend our country cuts down our spending. Every cut in our demand for things means that more men and materials are released to war use. And, by holding down our demand for things closer to the level of available supplies, pressure on the price ceiling is reduced and the cost of living is held down.

Q: *Why not collect all the money needed for war through taxation?*

A: We cannot rely on taxation to pay all the costs of the war.

If the personal circumstances of everybody in Canada were identical, it might be possible to pay all our war costs by taxation. We might then devise a system of taxation which would involve equal sacrifices by all. Each of us would bear his fair share of the real costs of the war—once and for all—when we paid our taxes.

However, the personal circumstances of people in different income levels—and more important, the circumstances of different people in the same income level—vary widely. There is no system of taxation which could give special consideration to all these variations. Accordingly, any attempt to cover all our war costs by taxation would mean unbearable hardships for thousands and thousands of people.

Q: *What is meant by Inflation?*

A: Inflation means runaway prices—a persistently rising cost of living. Let's see how it could start and grow if we did not keep things under control.

In wartime, more people are working, farm incomes are high. Money to spend grows larger and larger. But, a large part of production is needed for war. Consumers cannot get all they want. When things are scarce, people will pay more and more for what is available. Prices and the cost of living begin to go up and, before long, workers demand higher pay.

Each increase in pay would step up costs of production. To keep in business, producers and dealers would ask higher prices. Each increase in prices would lead to new demands for higher pay as workers tried to keep up with the cost of living. Rising costs and prices would keep pushing each other up and up.

For most people, wages and salaries would never catch up with living costs. Money would buy less and less. Most of us would suffer, some more than others. Hardship, despair and confusion would sweep over factory, farm and home. Production of war and other goods would slow down.

Inflation would create tremendous problems both for the present and the future. Since the start of the war, we have recognized the dangers of inflation and have taken definite steps to control prices and the cost-of-living. The willingness of the public to save to buy Victory Bonds has been a vital factor in the success of this program.

Q: *How are we fighting Inflation?*

A: We are fighting inflation in many ways. A ceiling has been set on prices. Costs of production, including wages and salaries, are controlled to prevent higher costs from pushing up the ceiling. Supplies are divided fairly among producers and merchants. Certain necessities of life are being rationed to ensure a fair share to everyone.

Our spending power is being reduced by high wartime taxes and by Victory Loans. The less money we have to spend, then the closer our demand to the volume of things to buy. This keeps down both the pressure on the price ceiling and the need for rationing. Our government has made careful plans to keep the cost of living under control. But, our co-operation is essential to make these plans work.

We must economize and buy wisely; we must make old things do; we must resist the lure of luxuries; we must not ask for higher pay or for higher prices for the things we have for sale; and, we must save the largest possible amount of our incomes to buy Victory Bonds.

Q: *Why are we asked to save our money?*

A: Our voluntary wartime savings perform a number of vital jobs both during and after the war.

First, every dollar we spend in wartime means that someone is working for us, and that materials are being used up for our wants. When we save that dollar, that someone and those materials can work for quick and complete Victory instead of our private comfort.

Next, every dollar we spend means we compete with our fellow Canadians for the limited supplies of goods. Every dollar we save helps to spread available supplies fairly, and helps to make sure that the goods go to those who need them most.

Third, every dollar we spend increases the total demand for goods and puts upward pressure on prices. Every dollar we save reduces the demand for goods and helps to keep down the cost of living.

Individually, everyone needs a reserve of savings to meet emergencies. Personal security and happiness are not possible otherwise. Every dollar we save increases our ability to meet emergencies as well as helping our country in the ways we have just stated.

Wartime savings also have important post-war features. For one reason or another, everyone will be glad to have a reserve of savings when the war is over.

Completely apart from the value of savings as a reserve against emergencies, there will be many things we will want to buy in the post-war days when our resources can again be concentrated on the production of civilian goods. Not only will we have a lot of postponed wants and needs which will have piled up during the war years, but we will want to buy the new houses, the new cars, the new radios, and all the other things which will have improved in range and quality due to technical advances. Again, we may want to have enough money to start up our own business or to learn a new trade—to educate our children or to travel.

The spending of our wartime savings in these post-war days will have important results. The demand for goods financed by these savings will stimulate production and thus give peacetime employment to Canadians. A high level of employment is good for everybody because it means a strong demand for goods and services of all kinds, and a consequent high level of personal incomes.

Get Ready to Buy Victory Bonds

National War Finance Committee

Personals and Social

Miss Doreen Forester, of Toronto, is spending a few days as the guest of the Hughes family, Weller street.

◆ ◆ ◆

Bill Eano, R.C.N.V.R., who has been stationed in Halifax, is spending a leave with his mother, 169 Brock Street.

◆ ◆ ◆

Dr. Charles M. Scott, 343 Stewart Street, is attending the International Medical Assembly which is being held this week in Chicago.

◆ ◆ ◆

Mr. J. K. Hughes, Weller street, and Mr. Fred Roy, Rubidge street, are spending two weeks at Wedgewood hunting camp in the Laurentians.

◆ ◆ ◆

Lieut. Darcy Carter, whose wife lives at 134 Lock Street, is serving overseas. After going on active service, he was stationed at the Training Centre as an instructor.

◆ ◆ ◆

Petty Officer Leonard Scott, R.C.N.V.R., has returned to his station after spending a furlough with his father, Mr. Stanley Scott, 80 Victoria Avenue

◆ ◆ ◆

Mr. and Mrs. W. J. Forestell, of Lindsay, have announced the engagement of their third eldest daughter, Rita Agnes, to Joseph Sylvester Allen, son of Mrs. Robert Allen and the late Robert Allen, of Kinmount. The marriage will be solemnized early in November.

◆ ◆ ◆

Mr. and Mrs. John Richard Corkery, Gilmour street, have announced the engagement of their eldest daughter, Mary Catherine Corkery, to James Anthony Maloney, of Renfrew, son of Dr. Martin James Maloney and Mrs. Maloney, of Eganville. The wedding will take place Saturday, November 11, in St. Peter's Cathedral, Peterborough.

Mrs. J. K. Hughes, 514 Weller street, is spending a few days visiting in Toronto.

◆ ◆ ◆

W. T. Jeffery, of the Post Office staff, is celebrating his sixty-second birthday today.

◆ ◆ ◆

Master Tommy Gunn, son of Mr. and Mrs. W. G. Gunn, 429 Stewart street, is five years old today.

◆ ◆ ◆

George T. Sharpe, D.C., D.D.T., is in Toronto today, attending a three-day convention of the Ontario Chiropractic Convention, in the Royal York Hotel.

◆ ◆ ◆

Her many friends will be pleased to learn that Miss Lily Booth, 516 Chamberlain street, has returned home from Nicholls Hospital, and is improving nicely.

◆ ◆ ◆

F.O. Doug. Quirt, R.C.A.F., son of Mr. and Mrs. J. H. Quirt, 430 Sheridan street, is reported as doing nicely after a serious operation Wednesday in Christie Strett Hospital, Toronto, his wide circle of friends will be pleased to learn.

◆ ◆ ◆

J. Errol Wilson, of the Central Ontario Credit Exchange, has returned to Peterborough after attending a three-day conference in St. Catharines of the collection department of the Associated Credit Bureaus of Canada, when he was a special speaker on branch office operation. Mr. Wilson is chairman of the membership committee for Canada of the Associated Credit Bureaus of America, and vice-chairman of the membership committee for the International Association of Credit Bureaus.

◆ ◆ ◆

Plan Social Evening

Mrs. E. Bartley, Morrow street, was hostess for the regular meeting of the St. David's Society Wednesday evening, when plans for future activities of the society were discussed and arranged. Members decided to have a social evening November 1 at Mrs. Bartley's home, to open the season's activities.

BSP Cover Girl Entrant Plannel

A member of the Omicron Chapter, Niagara Falls, Miss Jessie Cuthbert, was welcomed by members in Beta Sigam Phi at the regular meeting of the Peterborough Alpha Theta Chapter, Beta Sigma Phi, in the recreation room of the Y.W.C.A. Miss Cuthbert was introduced by Mrs. M. Holt, director of the Peterborough chapter.

Under the direction of Miss Phyllis Turkington, plans were discussed for the choosing of a member of the Alpha Theta Chapter, whose photograph would be sent to be entered in the international Valentine cover girl contest conducted from headquarters in Kansas City. Arrangements were also completed for a telephone bridge, to be held during the next two weeks, with the prize to be drawn at the October 30th meeting.

Mrs. P. Larochelle discussed the badges and insignia of Beta Sigma Phi, and Miss Janet Kearns outlined interesting facts about a few international honorary members of the sorority, Osa Johnson, Eve Curie, Senator Iva C. Fallis and Senator Carine Wilson. Mrs. J. King was in charge of this period.

The cultural program was in charge of Mrs. S. Munro, and covered table manners and table decorations. Illustrated table settings were carried out by Miss Jean Cox.

Members To Get So-Ed Programs

The So-Ed planned course of study has been completed, and was presented on a program to members of the Curriculum Committee at a meeting in the Y.W.C.A. on Thursday evening. The programs, giving a complete outline of the courses, will be mailed out immediately.

A staff of registrars and assistants to make out receipts, for effective handling of the So-Ed registration on October 25, was appointed. After the registration, which begins at 8 o'clock, the meeting will be in charge of Arnold Ward, secretary of the West Toronto Community Y.M.C.A., for a period of recreation and entertainment, with group games and dancing.

Reception Given For Newlyweds

MILLBROOK, Oct. 20—(ENS). — The home of Mr. and Mrs. Fred Winslow was the scene of a reception in honor of their son and daughter-in-law Mr. and Mrs. Lawrence Winslow, recently returned from their wedding trip to Sudbury and other points north. The first part of the evening was spent in cards and dancing, after which a lunch was served by Miss Ruth Lunn, and Mr. and Mrs. Donald Oke.

The bride's table was lace-covered, centred with the three-tier wedding cake, flanked by pink and white candles in crystal holders, and low crystal containers of pink and white asters. Fluted streamers from the ceiling to the corners of the table completed the color scheme. The bride and groom received many beautiful gifts, including a cabinet of silverware, and a walnut bedroom suite.

Relatives were present from Niagara Falls, Toronto, Peterborough, Kendal, Orono, South Monaghan, Fraserville, and Millbrook. Previous to her recent marriage, Mrs. Winslow (nee Jean Holden), daughter of Mr. and Mrs. Robert Holden of Millbrook, was entertained at a miscellaneous shower by the felowmembers of the office staff of the Nicholls Hospital, Peterborough, the event taking place at the home of Miss Barbara Clark, Charlotte Street.

Radio Artist Visiting City

Mr. Stanley Hoban, a baritone soloist with the C.B.C., and Mrs. Hoban, his accompanist, are visiting Mr. and Mrs. F. F. McNeely, 414 Water street. Mr. and Mrs. Hoban, who formerly lived in Winnipeg, are planning to make their home in Toronto, where they will continue their radio, concert and church work, as well as teaching.

One of the pioneers in radio work, Mr. Hoban, who came to Canada from Scotland in 1920, has been singing with the C.B.C. since 1922. He and his wife were in London, England, a few years ago, busy with the B.B.C. and stage and concert engagements, returning to Canada in 1938 to take up residence in Winnipeg, where they were well-known and had a wide circle of friends and associates.

A HANDSOME COAT — One of the richest and most beautiful color schemes is brown, a deep lustrous brown, spiced with delicate yet positive pink. Jaeckel uses it for one of the season's prettiest coats. "Fantasy" pink woollen is used for the body of the coat, with nutria for the wide tuxedo panels and for the easy sleeves that are worked into a wide cuff.—*By Alice Alden.*

Women In Governing Roles Challenge Given to LCW

A direct challenge to women to accept their responsibility; take more interest and participate in their country's affairs; and a searching analysis of wartime conditions to-day, was presented by Miss Stella Cuffe and Mrs. H. L. Luffman, special speakers at the regular meeting of the Local Council of Women, Thursday afternoon in the Green Room of the Y.W.C.A.

Mrs. Luffman, who is president of the Women Electors' Association of Toronto, cited the lack of personal responsibility as one of the prime reasons leading up to the world crisis which precipitated the present war. She said that three main wrongs, bad housing, malnutrition, and unemployment, conditions which preceded the war, were a definite prelude to it, and that juvenile delinquency, child care, hospitalization and recreation were vital problems to be met today.

Canadian women have a great responsibility," she continued, "and must put forth an effort to be of real value, and have a voice in matters concerning the government. They must realize their status." Outlining the various improvements and reforms the Women Electors' Association has backed, and obtained in Toronto, Mrs. Luffman stressed the value of public opinion. She said that the Association, after carefully considering and compiling all the facts to be gleaned on a certain needed reform, sent representatives to various organizations in the city, explaining the situation to them. With the backing of these groups, the resolution was then presented to the city department which it concerned, carrying with it the weight of the backing of an average of 30 men's and women's groups throughout the city.

One of the most interesting facts Mrs. Luffman presented to the meeting was her explanation of a verbatim report of city council meetings, which is compiled by two members of the Association who are always present at council meetings. This report is mimeographed, and available to anyone.

Miss Stella Cuffe, sister of Mrs. C. H. Stuart, 583 George street, formerly of Peterborough, and now of St. Catharines, has had several years' experience as an alderman in that city, and was also a member of the Board of Education and a teacher by profession. She brought years of experience as a background to her talk on the joint topic, "Civic Affairs, and Women's Place in Civic Affairs."

Challenge to Women.

Miss Cuffe said that women's somewhat flimsy place in administration was being challenged, and that good citizenship demanded knowledge and participation. "Democracy is a living thing," she continued, "and must be supported by vigilance, or it will disintegrate, and war is the penalty. If this had been understood earlier, there would have been no war, but men, as well as women, must waken to the realization that the responsibility of democracy rests with each of them."

After dealing with the problem of public health, and citing statistics showing the many difficulties still to be surmounted, Miss Cuffe turned to her "pet theory." She felt that women, with their different viewpoint, had a particular contribution to make to society. Speaking to the women present, as representatives of organizations, she said, "You maintain and defend you right to share the responsibility and governing of your home equally with your husband. Then why not share this responsibility in the community? After all, the community, and the province, and the country, are just collections of homes." She was addressing her remarks principally to women whose families had grown up, or those without the responsibility of families.

Going on to explain that the home in which the man and woman work together, pooling their particular views and talents, was a happy and well-managed home, Miss Cuffe asked why women did not want to contribute their talents and abilities to their community. Continuing along this line of thought, she said that "the pattern of the community affects your children. Children spend more time outside their home than they do inside, and therefore the contacts they make in the community should be of vital interest to every mother."

Spirited Co-operation.

Concluding on a high note, Miss Cuffe cited the battle of Britain as an emaple of a triumph of democracy, since it was brought about by men, women and children, working together under municipal government. She said that a study of city government would give an idea of the handling of provincial and federal affairs, and urged the women to waken to a realization of their responsibilities, and to have representation in the government.

After Mrs. H. Tremaine had read the laws concerning mother's allowances, members decided, on a motion by Mrs. W. Addyman, to name a committee to look into the matter of improving the allotments, and making the laws in this respect better known. Mrs. W. H. Morton, the president, was authorized to attend a special meeting of the sub-executive of the provincial Council, to be held in Toronto in November. Disappointment was expressed at the unfortunate weather conditions which resulted in a comparatively small turnout for the Council's afternoon tea. The meeting voted a sum of money to supplement the proceeds of the tea, to make a donation of $50 for the Memorial Community Centre.

Mrs. W. L. Hepburn, guest soloist, sang "Land of Hope and Glory," accompanied at the piano by Mrs. W. Greenslade. Miss M. Patterson introduced both speakers, and Mrs. W. Boorne moved the vote of thanks to the speakers and the soloist.

Needlecraft Pattern

by Laura Wheeler

PINEAPPLE "PICK UP"

Leisure time can produce heirloom crochet. Here are pineapple design doilies to pick up at odd moments. Easy enough for a beginner!

Doilies are useful as dresser and buffet sets, or to dress your table. Pattern 883 has directions for doilies; stitches; list of materials.

Pattern Number ....

Size ....

My Name ....

....

Address ....

I enclosed 20c for postage

Soldiers Enjoy Dance Party

A lively, well-planned dance at the Training Centre canteen Thursday evening marked the opening of the fall program of entertainment being planned by Supervisor Ernest Irwin, of the Auxiliary Services, who was in charge of arrangements. About 130 soldiers and friends were in attendance.

The Citizens' Co-ordinating Commitee arranged the orchestra, and the recreation committee of the Citizens' Committee, with Mrs. J. K. Hughes as chairman and Miss Gertrude Cox as co-chairman, arranged for 40 junior hostesses from the Westclox, C.G.E., Genelco and W.V.S. canteen group. Senior hostesses were Miss Florence Scott, Mrs. E. M. Campbell and Miss G. Cox.

The evening's activities opened with a bingo dance, which got everybody on the floor, and the master of ceremonies, Sgt. Arthur Hudson, assisted by C.S.M. Eva McIllhagga, C.W.A.C., kept the spirit of fun alive throughout the dance, awarding prizes for spot dances, jitterbug contests and other specialties. Refreshments were in charge of Sgt. Joe DeNoble of the canteen staff, and members of the C.W.A.C. assisted.

Victory Girdle Is Synthetic

OTTAWA, Oct. 20 — (CP). — The long pull to get a workable answer to Canadian women's No. 2 prayer—No. 1 is stockings—is almost over.

Synthetic rubber girdles — perhaps not quite as snappy as the old two-way stretch — will soon be on the market as a result of successful experiments with neoprene, a synthetic latex suited to the production of rubber thread.

"Owing to developments in the United States we can expect to get new and improved girdles on the market soon," R. Geddes, chief of the supply division of the Prices Board, said today. "The American experiments turned out well."

Samples of the new victory model —a little unmentionable of tea-rose neoprene—have been worn for some time by Washington Government girls who volunteered to test it as part of their home-front war effort.

They report that it is "very satisfactory" and launders "nicely."

However, the new neoprene models will not appear on Canadian store counters immediately as the new thread will not be released to manufacturers until there is a sufficient bank to take care of essential needs, including surgical elastic hose.

ON PAR WITH YANKS

LONDON — (CP). — Field Marshal Montgomery was responsible for the War Office decision to give the British Tommy khaki shirts, collars and ties. Monty demanded the improvement on the grounds it will put his men on a basis of sartorial equality with the Americans and add to morale.

For PERMANENT COLORFUL CHARM use Murphy Paints and NARVO
Canada's Smartest Finishes
ROUTLEY'S
"MURPHY" PAINTS—WALLPAPERS—GIFTWARE

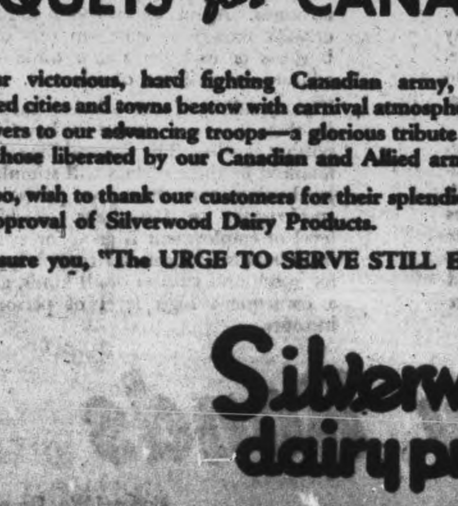

BOUQUETS for CANADIANS

To our victorious, hard fighting Canadian army, citizens of liberated cities and towns bestow with carnival atmosphere bouquets of flowers to our advancing troops—a glorious tribute of gratitude from those liberated by our Canadian and Allied armies.

We, too, wish to thank our customers for their splendid acceptance and approval of Silverwood Dairy Products.

We assure you, "The URGE TO SERVE STILL EXISTS".

Silverwood's dairy products

Beauty for your Lips

The most important single make-up aid you can own is lipstick . . . for without it your face lacks animation, interest, no matter what else you may use . . . with it you can achieve a dramatic effect even when other adjuncts are lacking. Choose your lipstick, then, with care . . . choose the lipstick made by Elizabeth Arden and be sure you have the best that science and art can achieve . . . so glorious in color, so satin-smooth in texture, so lastingly lovely.

STOP RED, a pure red, becoming to everyone.
VICTORY RED, a deep red, vibrant and glowing.
REDWOOD, a muted red, tinged with brown.
MAGENTA, a rich, strong, blued red with depth and clarity.

Famed satiny lipsticks that stay on so well, 1.60.
Refills, .80
Nail Polish to match, .95

Elizabeth Arden

GRETA GILES
190 Charlotte St. Phone 9474

Lucky Bride-to-Be! But she wasn't always so happy. Once the invisible barrier of "B.O." shut her off from the friends and good times she longed for.

Fortunately, she learned about a simple precaution taken by careful people everywhere—a daily bath with purifying Lifebuoy soap. Lifebuoy gently cleanses—washes away the perspiration which causes "B.O." It leaves you feeling extra clean. You *know* you are safe from offending. And actual tests prove Lifebuoy *milder* than many so-called beauty soaps.

Get Lifebuoy for the bath—and for face-and-hand wash-ups. Its clean, invigorating scent disappears almost instantly.

FROM HEAD TO TOE—IT STOPS "B.O."

Employees Of Ten Industries Report Reaching Objective In 7th Loan To Hon. J. L. Ilsley

With a glow of enthusiasm surpassing the achieving spirit of its precedent and unbroken series of successes in subscribing to the nation's war bonds, Peterborough lighted the Flaming Sword, symbol of the Seventh Victory Loan, with impressive and dramatic effect in the presence of Canada's wartime Minister of Finance, Hon. J. L. Ilsley, at a dinner meeting of city and county canvassers in the C.G.E.-Genelco cafeteria Thursday night.

The immediate purpose of Mr. Ilsley's visit was formally to open Peterborough's Seventh Victory Loan campaign. The pith of his address was an appeal to the people of the city and district to increase their subscriptions to this new loan to the utmost extent of their means, to explain to them the broad significance of the slogan of the Seventh Loan—"Invest in Victory", and to warn them anew against the dangers of inflation.

The Minister was asking Peterborough people to buy more bonds than ever, and before the echoes of his message had settled into the thoughts of his large audience, he was presented with a list of Peterborough group investors, lenders of their money to the Government of Canada, who have already exceeded their objectives in the Seventh Loan, without waiting for the official opening of the campaign next Monday.

And after reading that list, an earnest of Peterborough's response to the new Loan, D. G. H. Melton, dinner chairman, pledged the community to exceed its total minimum objective, and add another accomplishment to the record of this county and city in helping to finance the long struggle to victory.

The groups of employees in factories and shops who were cited to Mr. Ilsley as having "beaten the starting gun" were as follows:—

Employees of the Quaker Oats Company, 135 per cent of their objective with 95 per cent of the staff subscribing. Their objective is $48,600, and they have subscribed $65,750.

Employees of B. F. Ackerman, Son & Company, 115 per cent of objective; 97 per cent investing.

Brinton-Peterborough Carpet Company:—152 per cent of objective; 97 per cent buying bonds.

Canadian Nashua Paper Co.—121 per cent of objective; 95 per cent of employees buying bonds.

Colonial Weaving Company — 169 per cent of objective; 94 per cent of employees buying bonds.

Dominion Woollens and Worsteds Limited:— 118 per cent of objective; 95 per cent investing.

Peterborough Lock Company — 109 per cent of objective; 96 per cent buying bonds.

A. Wander Limited (Ovaltine):— 104 per cent of objective; 100 per cent of employees.

Bell Telephone employees—130 per cent of objective; 98 per cent investing.

George Whitaker & Company — 115 per cent of objective; 100 per cent investing.

The following were quoted in the group payroll division:

J. C. Poolman Manufacturing Co. —187 per cent of objective; 100 per cent investing.

Selkirk Men's Shop—180 per cent of objective; 100 per cent investing.

Canadian Department Stores Limited—143 per cent of objective; 100 per cent of staff investing.

Zeller's Limited—147 per cent of objective; 100 per cent investing.

F. W. Woolworth Co.—112 per cent; 100 per cent investing.

S. S. Kresge Co.—115 per cent; 96 per cent investing.

Lucky Strike Bait Works—186 per cent of objective; 100 per cent investing.

Hamilton Furs—136 per cent of objective; 100 per cent investing.

Minister's Reply

Following Mr. Melton's summary of pre-campaign results, Hon. Mr. Ilsley presented to Gordon S. Matthews, chairman of the National Finance Committee for the city and county, the symbolic plaque of the Seventh Victory Loan "in commemoration of the objective assigned to this unit and as a token of your acceptance of your objective in this largest Loan ever attempted by the Canadian people."

The Minister expressed his thanks to the members of the War Finance Committee for the great job they have done in the previous Loans, to the men and women of the city and country for their loyal support, "and my best wishes for even greater action in this Seventh Victory Loan".

Mr. Ilsley said he was deeply impressed by the beginning already reported in this "unit", and no words were adequate to convey the appreciation which he felt on hearing the many names already associated with exceeded objectives. He read the letter from the employees of the Quaker Oats Company, announcing the result of their collective subscriptions, and applied to it the tribute "an excellent letter, beautifully expressed."

In making these acknowledgments Hon. Mr. Ilsley said: "But, I don't wish for one moment to say anything that might seem to indicate I hadn't an appreciation of what the employees of other firms in Peterborough are doing, if not quite so early in completion as those named. The record of this city in our Victory Loans has been most honorable."

Lighting the Sword

The symbolism of the lighting of the Flaming Sword of the Seventh Victory Loan invested the setting of the meeting and the spirit of the approaching campaign with a touch of ceremony that was strikingly presented. By rheostatic control, from the resources of the C.G.E., the lights of the spacious dining room were slowly dimmed with the sounding of the Last Post. In the darkness all eyes were fixed on the wall decorations behind the speakers' table, and its central design, the Flaming Sword superimposed on the large numeral figure seven. During the minutes of prayer a light flushed behind the colored glass of the symbolic figures and gradually brightened to their full illumination, appearing with seeming mystic effect as the challenge of the Seventh Loan to the hundreds of canvassers in the hushed and darkened silence. Two flickering candles at the head table burned alone during Rev. W. A. Filer's "prayer for the fallen", in tribute to the sacrifice of Canada's defenders. Then with the reverse of control the lights slowly returned to brightness as the Reveille was blown. The meeting proceeded with its program as Mr. Matthews introduced the guest speaker, Hon. Mr. Ilsley. But, attention was previously directed by Mr. Melton to the presence of three young men of the Canadian armed services, Flying Officer Donald Hill; First Class Seaman Cecil Cournyea; and Private Francis Page of that famous Ontario regiment the "Hastie-Pees", (Hastings-Prince Edward), sitting together at a table directly in front of the Minister. These young Peterborough men were living symbols of Canada's fighting forces and of the victory that is pounding along the frontiers of Germany.

Every detail of that dinner for the city and county canvassers was splendidly carried out, fitting together as an accentuating background to the distinguished visitor, Hon. Mr. Ilsley and his message. A program of music was played by the active service 48th Highlanders Band of Camp Borden, also known as A-11 Canadian Machine Gun Training Band, under the direction of WO-L Harry Thompson, who played with Paul Whiteman, conducted his own S.S. Leviathan band and was also a member of the Kansas City Symphony Orchestra.

They are a smart organization with an ensemble of tone balance and harmony, precision and a verve that made an immediate hit with the audience. Russ Titus, one of the bandsmen, varied the program with songs that delighted the crowd.

At the head table with Mr. Melton as chairman, and Mr. Ilsley, were Mr. Matthews, Alderman Glover, representing Mayor Hamilton, Rev. Wm. A. Filer, representing the Ministerial Society, Bishop J. R. MacDonald, and Reeve M. H. Johnston, representing Warden I. Anderson.

Below them sat: Judge Smoke, Lieut.-Col. Jas. Turnbull, David Leether, H. T. Cranford, Clarence Neal, L. H. Ingram, Reg. R. Faryon, Ian F. McRae, Thomas Glover, Fred J. Overend, G. H. Cutmore, W. A. Richardson, Chas. Lacheur; Senator Iva C. Fallis, Gordon K. Fraser, M.P., G. Wilson Craw, Vincent Eastwood, R. L. Dobbin, Chris Hughes, Robert Abbott, D. J. Fitzgerald, J. E. Keyes, C. L. McCutcheon, S. E. Nixon, private secretary to the Minister.

Letters regretting absence from the dinner were received from Harold R. Scott, M.P.P., and Senator Duffus.

Alderman Glover extended the assembly's thanks to Mr. Ilsley, and also recognition of his ability and earnestness and adaptability for the great responsibility that had been assigned to him as Minister of Finance. In a brief concluding address Bishop MacDonald wishing success to the canvassers in the work they were undertaking said the Battle of Germany was now begun, and it remained for the people at home to help win it by their subscriptions to the Seventh Victory Loan.

EASY WAY TO RELIEVE
RHEUMATIC
ACHES AND PAINS

Here is a simple, easy way to get relief from the agony of swollen, rheumatic joints and muscular aches and pains. Go to Tamblyn's and get a bottle of Ru-Ma. If you are not pleased with the help it gives you—go get your money back. This is a generous offer you can not afford to ignore.—(Advt.)

GEN. MACARTHUR KEEPS PROMISE— Gen. Douglas MacArthur is commanding the American combined forces attempting to recapture the Philippines as he promised at Bataan and Corregidor. Here he is aboard a warship on the way.

THE STARS SAY . . . . .

By GENEVIEVE KEMBLE

For Saturday, October 21

AUGURIES are for a sudden turn of events, radically affecting the personal as well as business career, the finances, environs and romantic ties as well. There may be public as well as private issues at stake, in which it might be easy to make disastrous mistakes, with loss of funds, prestige and social, domestic or emotional stability. Unusual conservatism with funds, energies and health are recommended. With caution there may be beneficial change, travel and romance.

If It Is Your Birthday

Those whose birthday it is may be confronted by a year of sudden and drastic change, with fresh adventures of magnitude and far reaching importance in the business and private life. Singular opportunities or situations may manifest demanding the utmost sound judgment and conservation of funds, resources, nerves and impulses, lest there be devastating loss in lieu of pleasant and profitable change, dramatic adventure, and romance.

A child born on this day should have exceptional creative talents, ingenuity and skill, indicating a dramatic, romantic and thrilling career, if it is not carried to extremes by erratic or emotional extravagances or impulses.

DOROTHY DIX • • •

CRUSH SUPERIORITY COMPLEX

Girl Can Meet Eligible Men at Parties, Alter Views When Urged to Quit Home For a Time.

◆ ◆ ◆

DEAR MISS DIX—I have a sister who is just about the sweetest, finest person one could ever want to know. She is thoroughly intelligent and has a sparkling personality, but she keeps it hidden under a bushel because she has an inferiority complex that was developed by our misguided parents who constantly threw her awkwardness and lack of beauty at her. She has ugly teeth and has to wear glasses, but I do not think that these bad features should wreck her. Yet at the age of 28 she is letting the joy of living slip through her fingers.

What can I do to help her?

BONNIE.

◆ ◆ ◆

Defects Not Handicaps

ANSWER—You can write off the glasses as negligible as a handicap to your sister. Practically everybody is wearing them. In spite of Dorothy Parker's wisecrack about boys not making passes at girls in glasses, they do, or else the wedding bells wouldn't be ringing merrily so often as they do. No physical defect is easier remedied than bad teeth, and after a few sessions with a skillful orthodonist and a good dressmaker your sister would probably emerge looking like Cincerella after she had been touched by the wand of a Fairy Godmother.

But something with boiling oil in it should be done to the parents who kill all of their children's self-confidence and initiative by continually reminding them of some physical blemish or mental inferiority. By harping upon their youngsters' shortcomings they only exaggerate them because they make them feel that they are somehow disgraced, and they shrink into themselves and fail to make the best of whatever good qualities Nature gave them.

You can help your sister by not only seeing that she reconditions herself, but by getting her away from the home atmosphere that keeps her from putting her best foot foremost. And you can help her to get a husband by giving her little intimate parties where she will meet a few eligible men.

◆ ◆ ◆

DEAR MISS DIX—I am a woman 43 years old. Have been divorced several years. For the past four years I have been keeping steady company with a man of 34 who wishes to marry me. I hesitate, although I love him dearly and he is all that I could wish for in a husband, because of the difference in age. He thinks it will make no difference and gives me until December to decide. What do you think?

◆ ◆ ◆ MARY.

Difference In Ages Not Detrimental

ANSWER—I think there is an age limit on age. And that you are on the safe side of it. If the man were 24 instead of 34 and you were 9 years older, you might well hesitate to marry him, but inasmuch as he is past the danger zone and is adult and knows his own mind, if he is ever going to, I do not think that a few years difference matters.

On the contrary, I think that the young man is a wise picker, for no women are such husband-spoilers as those who are a little older than their husbands and who feel that they must always keep on their tip toes to make up for not being teen-agers.

◆ ◆ ◆

DEAR DOROTHY DIX—Why is it that a grownup girl who will cheerfully parade around her town, (say in the suburbs) in a pair of shorts and a tight sweater; who will appear on the beaches in the smallest of bras and a pair of tight trunks (no, I didn't say even shorts) when she sits down in the usual short skirt of today, invariably tries to pull it over her knees?

CYNIC.

◆ ◆ ◆

ANSWER—Only God, who made women the way they are and who neglected to give all of them the kind of legs you like to look at, knows. Personally, when I behold the average mill run of feminine gams, I marvel that even the government could force short skirts, to say nothing of scanties, on women. Certainly it doesn't do it with mirrors.

Released by the Bell Syndicate, Inc.

FOUND ON PRAIRIE — When one-year-old Janita McMinis was found on a prairie just outside Chicago, police reported that Mrs. Valerie McMinis, the mother, fearful that her husband's interest in home was slipping, had left the child overnight to reawaken his sympathy.

Fashions

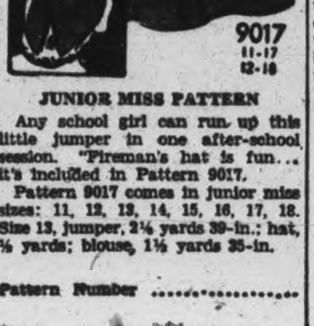

JUNIOR MISS PATTERN

Any school girl can run up this little jumper in one after-school session. "Fireman's hat is fun... it's included in Pattern 9017.

Pattern 9017 comes in junior miss sizes: 11, 12, 13, 14, 15, 16, 17, 18. Size 13, jumper, 2¼ yards 39-in.; hat, ½ yards; blouse, 1½ yards 35-in.

Pattern Number ....

Size ....

My Name ....

....

Address ....

I enclosed 20c for postage

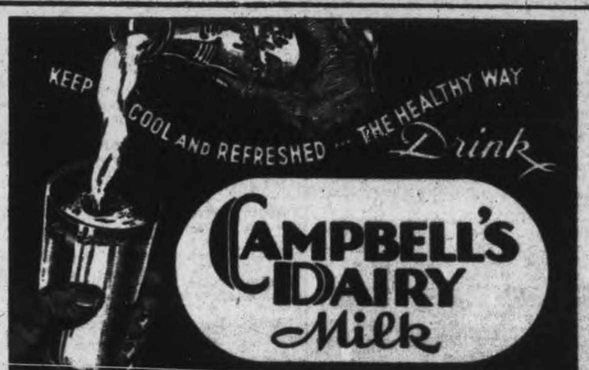

Will Teach Japs Lesson Roosevelt Says

WASHINGTON, Oct. 20 —(AP)— President Roosevelt hailed the invasion of the Philippines today with the assertion that "we have the will and the power" to teach Japan "the cost of treachery and deceit."

With the other Allies, he said, "We shall teach this lesson so that Japan will never forget it."

As American troops plunged into the central Philippines, Mr. Roosevelt in a statement promised freedom to the islands as soon as Gen. MacArthur's forces clear out the Japanese, saying:

"We shall free the enslaved peoples. We shall restore stolen goods and looted wealth to their rightful owners. We shall strangle the black dragon of Japanese militarism forever."

The president declared that "we have learned our lesson about Japan. We trusted her and treated her with decency due a civilized neighbor. We were foully betrayed. The price of the lesson was high. Now we are going to teach Japan her lesson."

Redeems Pledge

The Philippine invasion redeems the pledge made when American troops surrendered on Corregidor and marks another "way station on the road to Japan," he said, adding: "we promised to return, we have returned."

In a message to Gen. MacArthur, the president said "you have the nation's gratitude and the nation's prayers for success as you and your men fight your way back to Bataan. The whole American nation today exults at the news that the gallant men under your command have landed on Philippine soil."

In messages to Admirals Nimitz and Halsey, the president said "your fine co-operation with Gen. MacArthur furnishes another example of teamwork and the effective and intelligent use of all weapons."

The president in another message asked President Osmena to tell the Philippine people that "when the Japanese invaders have been driven out, the Philippines will take their place as a free and independent member of the family of nations."

EGYPTIAN ORIGIN

According to the Roman writer, Pliny, boats were invented in Egypt and were first made of papyrus.

THE TEA HOUR GOSSIP

No time to lose. Those overseas boxes must be on their way. No man is going to be very thrilled by the affection behind the gift, if the contents of that gift package do not carry well. So stick to the safe gifts, those that will not spoil, in the two months they may take to reach their destination. Today our recipes will be for food that will save and carry well.

Nut Strips

2 tablespoons shortening, 2 tablespoons butter, 1 small cup brown sugar, 1 cup once-sifted pastry flour, 1½ teaspoons baking powder, ½ teaspoon salt, ¼ teaspoon grated nutmeg, 1 egg well beaten, ¼ cup chopped walnuts, or other nut meats, ½ teaspoon vanilla. Melt the shortening and add sugar. Stir over a low heat until mixture is thoroughly carmelized. Cool slightly. Measure and sift together the flour, baking powder, salt and grated nutmeg. When the caramel mixture has cooled sufficiently, stir in the beaten eggs and then the sifted dry ingredients, the nutmeats and vanilla. Spread in a buttered, floured eight-inch square pan. Bake in a moderate oven, 30 to 35 minutes. Cut into strips while warm, then turn out and roll in sugar.

Chocolate Chip Cookies

1¼ cups once-sifted pastry flour, 2 teaspoons baking powder, ½ teaspoon salt, ¼ cup shortening, ¼ cup butter, ¾ cup brown sugar, lightly packed, 1 egg well beaten, 1 teaspoon vanilla, ½ cup broken walnut meats, 4 ounces semi-sweet chocolate. Measure and sift together the flour, baking powder and salt. Cream together and gradually work in brown sugar. Add beaten egg, a little at a time, beating well after each addition. Stir in vanilla, nutmeats, and semi-sweet chocolate which should be cut up into pieces, about the size of small peas. Add the dry ingredients half at a time, working the mixture enough to blend well. Drop by spoonsful, one inch apart, on a buttered cookie sheet. Bake in a moderate oven (350 degrees) for 15 or 20 minutes. More of these recipes will be given in tomorrow's paper.

Pay For Crimes

ALBANY, N.Y., Oct. 20—(AP)— Gov. Thomas E. Dewey endorsed last night a state department warning to Nazi leaders that they would "pay the penalty for their heinous crimes" if they carried out reported plans to exterminate Poles, Jews and other non-German nationals held in concentration camps.

Clergy's Quiet Day

LAKEFIELD, Oct. 20 — (ENS). — A Clergy's Quiet Day was held Tuesday at St. John the Baptist Anglican Church. The Venerable Archdeacon Sawers, the Venerable Archdeacon Simpson and other clergy attended. Holy Communion commenced at 8.30, after which followed a quiet hour. Archdeacon Sawers was the principal speaker, and the W.A. catered for breakfast and dinner.

this
Cream Deodorant Stops Perspiration

SAFELY Doesn't irritate skin or harm clothing.

QUICKLY Acts in 30 seconds. Just put it on, wipe off excess, and dress.

EFFECTIVELY Stops perspiration and odour by effective pore inactivation.

LASTINGLY Keeps underarms *sweet* and *dry* up to 3 days.

PLEASANTLY Pleasant as your favourite face cream — flower fragrant — white and stainless.

AND doesn't dry up

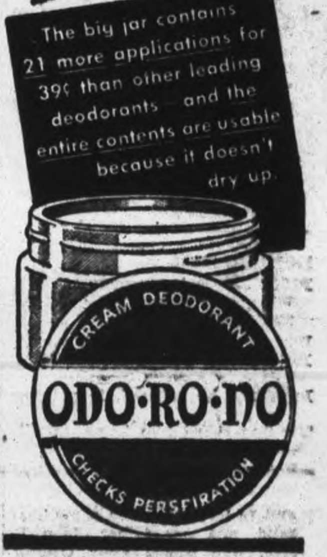

The Examiner

CLASSIFIED ADVERTISING RATES

Cash with order, 1½c per word per insertion; 35c minimum for first insertion; 45c minimum with box number.

If paid within five days, 2c per word per insertion.

After five days, 2½c per word per insertion.

Refunds must be claimed within thirty days.

The names and addresses of boxholders are confidential and cannot be given under any circumstances.

THE PETERBOROUGH EXAMINER reserves the right to classify, edit, or reject any classified advertising copy. Read your ad at the first insertion. The Examiner will not be responsible for more than one incorrect insertion. Copy accepted up to 1 p.m. each day for insertion the same day except Saturdays, when copy must reach The Examiner before 10 a.m.

Birth Notice	75c
Card of Thanks	75c
Engagement Notice	75c
Marriage Notice	75c
Death Notice	75c
In Memoriam	75c

The above charge is for 50 words—over 50 words 2c per word is charged.

Coming Events — First insertion 20 words or less, minimum charge 50c. Subsequent consecutive insertions, 40c per insertion. Over 20 words, 2c per extra word per insertion.

TELEPHONE 4641

Births Marriages In Memoriam Card of Thanks Deaths

BIRTH

To Mr. and Mrs. Gar. Curtain at Nicholls Hospital on Thursday, Oct. 19th, 1944, the gift of a son. A brother for Wayne.

ENGAGEMENT

Mr. and Mrs. John Richard Corkery, Peterborough, Ont., announce the engagement of their eldest daughter, Mary Catherine, to James Anthony Maloney, Renfrew, Ont., son of Dr. and Mrs. Martin James Maloney, Eganville, Ont. The marriage will take place on Saturday, November 11th, in St. Peter's Cathedral, Peterborough.

DIED

CACCAVELLA, Frederick — At St. Joseph's Hospital early Friday morning, Frederick Caccavella in his twenty-second year. Remains will rest at his home, 506 Elm street, on Saturday morning. Funeral from his home on Monday, Oct. 23 at 9 o'clock, to St. Peter's Cathedral where Requiem Mass will be offered for the repose of his soul. Interment at St. Peter's Cemetery.

IN MEMORIAM

PILON—In loving memory of Oliver Pilon, who passed away October 22nd, 1943.

Upright and just in all his ways,
Faithful and true to the end of his days,
In silence he suffered, in patience he bore,
'Til God called him home, to suffer no more.

—Fondly remembered by his brother, Albert Pilon and family.

HAY—In loving memory of my husband, and our father, John L. Hay, who passed away October 22nd, 1943.

If all the world, was mine to give,
I'd give it yes, and more,
To see the one I loved so well,
Come smiling through our door.

—Ever remembered by his loving wife and family.

CARD OF THANKS

Mrs. A. W. Millen, 175 London St., wishes to thank her friends for the flowers, good wishes, and other kindness shown during her recent illness. Appreciation is extended especially to the nurses in Nicholls Hospital and the Ladies' Aid of St. Paul's Church.

Mrs. William Wannamaker and family, wish to express their appreciation for the many acts of kindness and expressions of sympathy and condolence extended by friends and neighbors during the recent illness and death of their beloved husband and father.

FLORISTS

TURNBULL'S FLOWERS LIMITED
341 George. Phone 7583—Nights 3257

COMING EVENTS

First insertion, 20 words or less, minimum charge 50c. Subsequent consecutive insertions, 40c per insertion. All over 20 words, 2c per extra word per insertion.

SO-ED COURSE (SOCIAL EDUCATION) begins at Y. W. C. A., Wednesday, October 25th, 1944, at 8 p.m. Registration and Social Evening. Runs every Wednesday evening for 7 weeks.

LIBERAL BROADCAST EVERY Monday, Wednesday and Friday over CHEX at 7.25. Speaker tonight, Charles Tanner, Lakefield.

A MEETING OF THE RATEPAYERS of that portion of North Monaghan Township area, schools not being annexed to the city of Peterborough, will be held in May's School, Tuesday, October 24, at 8 p.m. This meeting is called for the purpose of discussing the school problem in the said area and a full turn-out of ratepayers is imperative. This question concerns all ratepayers. Secretary-treasurer H. Welch, chairman, W. Bannon.

In Memoriam Verses

A booklet from which In Memoriam verses may be selected is available at the Advertising counter of The Examiner, Telephone Classified Dept. 4641.

Coming Events

(Continued from Preceding Col.)

RUMMAGE SALE THURSDAY and Friday, October 19, 20, 458 George St. N. (opposite Bethany Tabernacle). Auspices Hadassah Organization.

DANCE LEGION HALL, SATURDAY, October 21, modern and old time dancing. Red Moncrief and his music. Admission 35 and 50.

DANCE AT RYE'S PAVILION Saturday. Graydon Sheldon's Orchestra. Modern and Old Time dancing. Admission 35c. Gents 50c. Tune in CHEX 8.30 to 9.00

BINGO AT THE ORANGE HALL, Saturday, 8.15. 30 games. 5 freeze outs. Large Cash Prize on 13th Game. Substantial Cash prize on 10, 20 and 30th Game. Come and bring your friends.

SOLDIERS CIGARETTE BINGO at the Legion Hall tonight at 8.15 the main prize will be $36.00 and one of $5.00, three of $2.00 each, and five of $1.25 each. Through your patronage we have been enabled to send more than one million cigarettes to the boys overseas. Admission 25c. Extra card 10c.

BOWLING AT THE K. OF C. FRIDAY and Saturday afternoon and evening. Excellent alleys.

REMEMBER THE ILLUSTRATED lecture, the Beauty and Grandeur of the Canadian Rockies, by Rev. Archer Wallace in Trinity United Church, Friday, November 3rd. Admission 25c.

ALL ODDFELLOWS OF THE district are reminded of the visit of the Grand Master Brother A. E. Cowley on Tuesday, October 24 at 8 p.m. in the Hall, Peterborough. Fail not. R. R. Ford, secretary.

THANKOFFERING MEETING, Lakefield United Church, speaker Sqdn.-L. Gordon Porter, "From Lakefield to Scapa Flow", Monday, October 23, 8 p.m.

BINGO TONIGHT AT MOOSE Hall 8.15. $85.00 in cash prizes and many other awards of good quality merchandise, with this assurance, "every cent, 'yes' every cent" of net proceeds will go towards providing cigarettes for your boys overseas and assisting the local Spitfire Fund. Remember? First game will award a most substantial cash prize. Everybody welcome. Admission 25c, extra card 10c.

A HOT DINNER WILL BE served in basement of Bensfort Church, under auspices of W.A., on Tuesday, Oct. 24th, from 6.30 p.m. until all are served. A good program will follow. Admission 50c, and 25c.

BRITISH ISRAEL LECTURE, National Resurrection" by Rev. H. D. Linnen, Paragon Hall, Friday, October 20, 8.15 p.m. All welcome.

PETERBOROUGH AQUARIUM Society are holding open meeting, Department of Agriculture rooms Hunter St. at 7.45, Friday, October 20. Aquarium will be demonstrated at this meeting to give interested parties some idea of helping tropical and goldfish in the home. Also the keeping of water lilies in winter storage. All interested parties and their friends are asked to attend this meeting.

PERSONALS

MRS. STALEY IS IN TOWN WITH her French Polish, and will call.

"SLENDOR TABLETS" — HARMLESS and effective. Two weeks' supply $1.00, $5.00. At Buchanan's, Finn's and McLeod's Drug Store

NOTICE—WOULD ALL PARTIES WHO have Work on order with the Norwood Monumental Works, kindly communicate with Mrs. L. G. Gunstone, Box 95, Norwood, Ont. Telephone 266.

UGLY WARTS
Use "Wart Fix," absolutely painless and harmless. Sold at all drug stores.

FULLER BRUSH PRODUCTS. J. Wright, 580 Bolivar. Dial 8502.

FULLER BRUSH REPRESENTATIVE. Telephone 9778.

FULLER SALESMAN. F. DAWE, 451 Water. Telephone 4789.

SPIRELLA FOUNDATIONS. 3011.

RAWLEIGH'S PRODUCTS. 350 SIMCOE Telephone 3055.

AVON REPRESENTATIVE. 548 Bethune Street. 3194.

3a Hairdressers 3a

EILEEN RUSSELL, 216 MONAGHAN Road, opposite Prince of Wales School, is now in a position to take your appointments. Telephone 8278. Only best available materials used.

EXTRA SPECIAL OIL WAVE, $6.50 FOR $5.00. Rosanne Beauty Salon, Kresge Building. Dial 8837.

MARY MARINO ADVISES ONE OF her better Cream Waves for that hard to curl, and dry hair. Dial 8663.

SPECIALS — END PERMANENTS $1.00 up. Oil Permanents $2.50 up. Downer's. Dial 8874.

SPECIAL RE-CONDITIONING PERMANENT, $7.00. Paris Beauty Salon, 164 Hunter Street W., opposite Bell Telephone Co. Telephone 5311.

REGINALD HAIR STYLIST SPECIALizes in Permanent Waving, White, Fine, and Difficult Hair. Telephone 5843. 232 Charlotte.

FOR SALE

4 Miscellaneous 4

15 SQUARES CORRUGATED IRON Siding, good shape, $5.00 per Square. The Peter Hamilton Company, Limited.

MAN'S GREY SUIT, 38-40, GOOD CONdition. Dial 3684.

DIAMOND RING, ATTRACTIVE SOLItaire, no Tax, $50. Write Box 203, Examiner.

LADY'S GREY FALL COAT, SIZE 16; Teal Blue Winter Coat, fur collar, size 16-18; 2 Storm windows, sizes 54" x 48", 34" x 16"; 2 Round Verandah Posts, 7½ feet; 2 Half-Round Verandah Posts, 7½ feet. 215 Reid.

WINE WINTER COAT, WITH GREY Lamb trimmings, like new, size 14. 5340.

NINE-PIECE WALNUT DINING-ROOM Suite. Telephone 7335.

FOR SALE

4 Miscellaneous 4

HONEY — GET IT AT RECORD'S.

DARK GREEN COAT, TRIMMED WITH Persian Lamb, size 40; Gentleman's Coat and Vest, size 40; Electric Iron. 541 Gilmour.

FINDLAY CONDORA COAL AND WOOD Stove, practically new. Cost $118.00. Best offer. Telephone 7784.

GENTLEMAN'S GREY TWEED SUIT, size 38-40, like new; Lady's Short Fur Jacket, excellent condition. Telephone 6210.

WINTER COAT, NAVY BLUE, SIZE 16, nearly new. 186 Stewart.

MEN!
DON'T FORGET
CLEARANCE SALE
OF
OVERCOATS
AND
TOPCOATS
STILL ON
10.00 - 15.00
BLACK'S
GEORGE at KING

MODERN GURNEY COOK STOVE, Kitchen Sink. 464 Reid.

FOUR COATS — ONE NAVY BLUE Chinchilla, size 14; One Green, with red fox fur collar, size 16; One Green, with brown fur collar, size 16; One Child's Brown Camitex Fur Coat, size 10. 779 St. Mary's Street.

BLUE, CONVERTIBLE GO-CART, Storm Cover, also Harness. Telephone 7307.

BROWN COAT, 38, FUR COLLAR, like new. Dial 4267.

We have Good Stocks of: Plumbing and Heating Materials; Enamel Goods, Baths, Showers, Closet Combinations, Bowls, Tanks, Seats, Laundry Tubs, Sinks, Basins, Water Systems, Septic Tanks, Range Boilers, Hot Water Heaters, Hot Air Furnaces, Radiators, etc. Pipe and Fittings for all Fixtures, Steel Beams, Channels, Angles, Rounds, Flats etc.
The Peterborough Metal Co.
256 Simcoe St. Telephone 5769

NEW AND USED HOME FURNITURE, Furnishings and Equipment. 3529.

RIFLE, 38-55 MARLIN, BOX OF SHELLS $50. Write Box 195, Examiner.

DARK BROWN BROADTAIL COAT, size 18. 551 Douglas.

TWO DOLL CARRIAGES, LARGE AND Small. 395 Armstrong Drive.

FUMED OAK DINING-ROOM SUITE; Girl's Winter Coat, size 12-15. 472 Rogers Street.

LADIES' FALL AND WINTER COATS, Black with fur collar, Wool Tweed, good condition, 40-42. 479 Bonaccord.

SOLID MAHOGANY SIDEBOARD AND Dining-room Table, Enamel Bedroom Suite, French Mahogany Bedroom Suite, with Twin Beds, Box Springs and Mattresses, good as new; 1941 Vacuum Cleaner with Attachments, Fire Screen, Basket, Irons and Fender, Small Desk, Heavy Blue Drapes, etc. 9246.

ONE PETTY OFFICER'S DRESS "Tiddly" and Overcoat, both nearly new, size about 40. 416 Sheridan Street. Telephone 6769.

.44 RIFLE, GOOD CONDITION. W. J Hawkey, No. 1, Ennismore.

BLUE GENDRON PRAM, GOOD CONdition. 521 Armour Road.

GIRL'S COAT, SIZE 16; YOUTH'S Trench Coat, size 18; Boy's Grey Tweed Coat, size 14. 177 Charlotte Street. Telephone 4633.

LADY'S WINTER KRAIGSHIRE COAT, size 13, good condition. Call 4 Bruce.

NAVY BLUE LEGGINGS, SIZE 8; RED River Coat, size 6X; Leather Coat, size 18; Man's Tweed Overcoat, size 42; Hockey Boots and Skates, size 13. Telephone 6163. 691 Elcome Crescent.

WASHER SERVICE—

Have your Washer, any make repaired, refinished or rebuilt by experts. It pays to have factory trained men do this work.

We carry a large stock of Repairs, including:

WRINGER ROLLS, MECHANISM OIL AND MOTORS TO ENABLE US TO GIVE PROMPT SERVICE.

TUB BENCHES, SQUARE TUBS, CLOTHES HAMPERS and FILLER DRAINERS ARE NOW AVAILABLE.

Gibbons & Knox
BEATTY WASHER STORE
332 George Street
Telephone 3129

SMALL ICE-BOX. 638 GILCHRIST.

GIRL'S THREE-PIECE KENWOOD Outfit, size 4-5, excellent condition; Baby Swing. 7168.

BOY'S BROWN OVERCOAT, SIZE 12-13, good condition. Telephone 9452.

MODERN BUFFET. DIAL 7766.

WHITE PRAM, FAIR CONDITION. 364 Armstrong Drive.

BOY'S OVERCOAT, 12 YEARS; GIRL'S Coat (Brown) size 14; Blue Blanket Cloth Coat Set (Boy's) 3 years. Telephone 3841.

UPRIGHT SEWING MACHINE. 121 Stewart Street.

4 Miscellaneous

Lamp Shades 1.50
Table Lamps 5.95 up
Mirrors 3.24 up
Play Pens 4.98
Bathinettes
Pre-war Rubber
9.95
Baby Cribs 8.47
Baby Swings 2.80
End Tables 4.95
Coffee Tables 6.37
Smokers 4.25
Hassocks 2.88
Magazine Stands 1.95
Glass Trays 3.25
Large Vases 3.12
Nick-Nack Shelves 90c
Ornaments 25c
Bookends 99c
WOODEN
Sandwich Trays 2.45
Glass Relish Sets 1.80
Glass Juice Sets 1.80
Pictures 45c up
Hampers 2.70 up
Cushions 1.74
6-PIECE
Breakfast Suite
With leatherette seats in green or red. Reg. price 74.00
On Sale at 59.50
LARGE STOCK OF
Toys and Games
Just Received
Get yours now while the assortment is good. Don't be disappointed for Christmas.
F. H. JOHNSTON
Corner of George and McDonnel
TELEPHONE 4697

ONE BEIGE PRAM, DETACHABLE Sleigh Runners, in good condition. 46 Alfred Street. Telephone 6112.

ELECTRIC HOOVER, WITH ATTACHments. 376 George Street. Telephone 5235.

VICTOR CABINET RADIO, IN GOOD condition. 109 Morrow Street. Telephone 6186.

FOUR-POSTER BED, NEW SPRINGS. 8280.

LEATHER JACKET, SPRING MATtress (Single), Single Bed and Springs, Camp Bed and Mattress. 172 Prince after 6 or Saturday Afternoon.

COOK STOVE (DIANA BANNER) Telephone 3071.

UPRIGHT PIANO, PERFECT CONDItion. Telephone 6166.

THREE-BURNER GAS STOVE, WITH Oven. 122 Gladstone. Telephone 3260.

FOR SALE

4 Miscellaneous 4

MAHOGANY CABINET GRAND PIANO and Bench. Man's Bicycle, both excellent condition. Telephone 54W. Lakefield.

SCHOOL BAGS, COATS, DRESSES, Skirts, and Pullovers, 14 to 16. 515 Cross.

CHOICE LINEN TABLE CLOTHS, Doilies, New Linen for making Luncheon Sets, Furniture, Christmas Games, Drapes, Pillows, Curtains, Good Desk, Finest Chinaware, Silver, Pictures, Antiques, Tea Wagon, Dressing Table, Coat and Suit, Caulking Gun. 52 McDonnel, 3rd Floor, 11-9:30.

BLUE GENDRON PRAM, GOOD CONdition; also Commode Chair. 180 Perry Street.

MAHOGANY PLAYER PIANO, DUCHess model, plays Rolls or by hand. Parks' Studio, 208 Charlotte Street.

COOK STOVE. 201 ROMAINE STREET.

PRIVATE SALE — ONE SOLID MAHOGany Living-room Table, One Good Brass Bed, with good Hair Mattress and Steel Spring. Dial 8438.

5 Dogs, Cats, Birds, Etc. 5

BEAGLE HOUNDS. 471 MARK.

THOROUGHBRED COCKER SPANIEL (Female), good Bird Dog, nearly ready to breed. A. Storey, 399 Armstrong.

DOGS BOARDED. HEDGLEY KENnels, Port Hope Highway. Telephone 4906.

6 Fuel 6

DRY MIXED WOOD AND SLABS. Albion Wood Yard. Dial 5204-7939.

7 Livestock and Poultry 7

NINE PIGS, 7 WEEKS OLD, AND TWO Springer Cows. Telephone 5064.

PURE-BRED ADVANCE REGISTRY Yorkshires; a few Bred Sows; also Younger Breeding Stock from qualified dams and sire. Gordon Stalker, R.R. 4, Peterborough. Dial 8023.

THREE-SHEAR OXFORD RAM, REgistered; also Ram Lambs of good breeding. Apply Stuart Elmhirst, Indian River, Route 1.

60 WHITE LEGHORNS, COMMENCING to lay. W. J. Glaspell, Lot 30, Concession 8, Otonabee.

TWO DURHAM SPRINGERS, 5 GOOD Holstein Backward Springers, 3 Holstein Heifers. Telephone 22 ring 41, Keene.

60 HEAD OF GOOD HEREFORD AND Durham Stockers, 1½ and 2½ year olds. 22 ring 41, Keene.

10 PIGS, 7 WEEKS OLD. CLIFTON Carl, Fraserville P.O., Ontario.

YOUNG PURE-BRED DURHAM COW, just freshened, Calf at foot. Ten Head year-and-half-old Durham-Herefords. 5056.

12 PURE-BRED HOLSTEIN HEIFERS, rising 3-year-old, from a Hay's Supreme sire; five of them bred. L. J. Clancy, No. 6, Peterborough.

TWO YOUNG COWS, DUE NOW; 100 Barred Rock Pullets. Stanley Northey, Selwyn.

WANTED, JERSEY SPRINGER OR Milker. Telephone 45 ring 21, Keene. H. McKay, Route 1, Indian River.

7x Farmers' Needs and Supplies 7x

QUANTITY OF ALFALFA HAY. Telephone 5089.

Sell That Unnecessary Piece of Furniture Through a Classified Ad.

8 Real Estate 8

FOR SALE — 7-ROOM BRICK HOUSE, hardwood floors, furnace, choice locality, 399 Walton. Lowest price — $4,800.00. Apply owner, 416 Stewart. Telephone 4353.

WANTED TO RENT, WITH OPTION of Purchase, Acreage Ten, Twenty or larger, with House; electric necessary; near river or canal desirable. Hubbard, 109 Bedford Road, Toronto.

North, 5 Rms, New Cottage	$2,800
West, Semi-Bungalow, Brick	$3,150
Charlotte, 7 Rms, Brick	$4,500
Margaret, 7 Rms, Brick	$5,000
West, Duplex, well rented	$6,500
Hunter, 8 Rms, hot water heat	$11,000
East, 8 Rms, oil burn., ½ Acre	$13,000

J. A. GIBBS, 141 Hunter St. 3843.

FOR SALE — FARM OF 140 ACRES, 100 Acres Cleared, balance Bush and Pasture, with never-failing spring, good Brick House, large barn with cement stabling, drivehouse 50 ft. x 24 ft., also two good wells. This Farm is situated just off Bobcaygeon Highway, 4½ miles from Lindsay, Victoria County. Apply to Mrs. M. Giltenan, R. 6, Lindsay, Ontario.

$2,500—6-Room Brick, Hardwood Floors, furnace, garage, South.
$3,000—6-Room Brick, hardwood floors, garage, West.
$1,800—6-Room Frame, large lot, North.
$7,000—Brick Duplex, George Street.
$15,000—Grocery and Meat Business.
$5,000—100-Acre Farm, Brick House, and good barn. Possession now.
A. J. ARNOTT
354 Water Street Telephon 3709
R. A. Wilson, Salesman.

$5,800—JUST COMPLETED, NEW MODern Bungalow, with brick garage, West-end Immediate possession. 3685.

FARM FOR SALE, OR WILL EXchange for House in Town. George Williams, Kendal P. O.

$3,900 Brick, plmbg., furnace, 7 Rooms, gar., Morrow Street. November 1.
$4,500 Very central, Brick, 7 Rms., furnace.
$5,000 Modern Double Brick, South Good buy.
$1,400 7 Room Brick, electricity, Large Lot, KEENE. Nov. 1.
H. J. McCANNAN
Real Estate and Insurance
JACK SINCLAIR, Salesman
140 Simcoe St. Telephone 4246

$5,500 — Modern Home, Weller Street, 7 Rooms.
$3,000—6-Room Frame, Weller Street.
$3,000—6-Room Brick, Stewart, near C.G.E.
$7,000—Modern Duplex, George Street North. Each Rented at $45.00 per month; heated.
Fire Insurance, reasonable.
WALTER NUGENT
197 Charlotte Street. Phone 3040

Brick 5 Rooms, Lights, 1 Acre Ground Possession November 1 ... $2,700
Frame, 5 Rooms, garage, henhouse ... $1,600
Brick, 7 Rooms, mod., West side $5,000
100 Acres, mostly working. Frame House, frame barn, on County road ... $3,600
Apartment to Rent, modern, central, garage, adults only. Possession Nov. 1.
M. STOREY
374½ George St. Telephone 6373

5-Room House, Dublin Street	$3,700
9-Room Brick, Aylmer	$4,700
3-Room House, 1 Acre	$2,000
6-Room House, 5 Acres	$2,000
7-Room Brick, George	$4,200
5-Room Frame, Antrim	$1,800
3-Suite Apartment House	$8,800

A. E. THOMPSON
Kresge Building. Telephone 7284

Cottages for Sale or Rent

COTTAGE THAT CAN BE MOVED. Telephone 6364.

FOR SALE

9 Business Opportunities 9

SERVICE STATION, WITH LIVING Quarters, on 7 Highway, Village of Norwood. Well equipped, running water, 3-piece bath; going concern. Ill-health reason for selling. Apply Robert Baker.

9x Building Materials 9x

ONTARIO CEDAR SHINGLES, 2 x 4.30 3 x 5.50 per Square. Kingdon Barrel Factory. Telephone 3230.

10 Used Cars 10

1937 FORD SEDAN, HEATER, SPARE tire and gas saver, good tires, Serial A19773—$465.00. After Six. H. Mullins, 137 Lake Street.

1934 PLYMOUTH SEDAN, GOOD CONdition, Serial Number 9314814—$375.00 cash. Ray Ballantyne, 390 Grady Avenue (Wartime Houses).

1929 PONTIAC COACH, IN GOOD CONdition, 6 good tires; Serial 128228—$185.00. A. Phillips, 59 Hilliard Street.

1936 GRAHAM SEDAN, SERIAL H101639 5 tires, heater, motor A1 — ceiling $538.00, selling price $490.00. L. Davidson, 694 Water Street.

1932 NASH SEDAN, MECHANICALLY A1, heater; Serial 819699 — $225.00 cash. Mrs. Carroll, 658 Aylmer.

1927 ESSEX SEDAN, SERIAL 561409, five good tires, good condition. Cash $125. J. Moher, 623 Centre Street, East City.

1929 ESSEX COACH, SERIAL NO. 845569 five tires—$200.00. H. Sanders, 297 Louis. Telephone 9910.

1930 CHEVROLET COACH, 5 TIRES, heater, defroster. Serial 488660—$160. Apply J. E. McIlvena, 841 Water Street, after 6:30.

10a Used Trucks 10a

TWO DUMP TRUCKS, 1938 DIAMOND T, 1938 Ford, with or without Trade. 253 Rink Street.

TO RENT

11 Miscellaneous 11

GARAGE TO RENT, RUBIDGE AND Hunter. 3096.

MASQUERADE COSTUMES, 190 BROCK Street.

ELECTROLUX CLEANER, COMPLETE, by Day or Week. 4547.

11x Apartments To Rent 11x

UPPER FLAT, HEATED, CENTRAL; adults. Mrs. McCall. Dial 3468.

THREE-ROOMED FLAT, UNFURNISHed, heated. Possession soon. Give references and telephone number, Box 183, Examiner.

12 Rooms 12

SINGLE, BRIGHT, WARM BEDROOM, north-end, quiet, Gentleman or Lady. 9025.

HEATED, FURNISHED BED-SITTING-Room and Kitchenette. Dial 9126.

FURNISHED ROOMS FOR MEN. 417 Stewart.

TWO UNFURNISHED, CLEAN, HEATED Rooms. Telephone 8319.

TWO LIGHT HOUSEKEEPING ROOMS. Dial 7716. 311 McDonnel.

FURNISHED LIGHT HOUSEKEEPING Room for Reliable Workman, South-end preferred. Telephone 8553, before 5 p.m.

THREE UNFURNISHED, HEATED Rooms, built-in sink, and stove, West-end; no children. Immediate possession. Write Box 201, Examiner.

FRONT BEDROOM, GROUND FLOOR, private entrance, well Furnished; Breakfast optional; East City. Write Box 192, Examiner.

ONE FURNISHED FRONT ROOM, continuous hot water. Dial 6400.

FURNISHED BEDROOM FOR GENTLEman, private home, garage. 868 George North.

ROOM, FOR WOMAN AND CHILD; willing to care for child while Mother works. 1013 Water, Apartment B.

FURNISHED, HEATED BEDROOM, central. Telephone 4969.

ONE UNFURNISHED ROOM AND KITchenette. Apply 41 Brioux Avenue, after 6.

ROOM, FOR TWO GIRLS, NEAR C.G.E. Telephone 8319.

BRIGHT, CLEAN, HEATED, FURNISHed Room and Kitchenette, continuous hot water; suitable Two Girls or Business Couple. Write Box 189, Examiner.

HEATED BEDROOM, BOARD IF DEsired, central. Write Box 182, Examiner.

FURNISHED FRONT ROOM, COOKING facilities; elderly Protestant Lady preferred. 173 Edinburgh Street.

LARGE, UNFURNISHED ROOM. $10 Water.

ROOM FOR GENTLEMEN. Telephone 4885. 351 Charlotte.

WANTED

13 Rooms Wanted 13

TWO OR THREE ROOMS OR SMALL House in Lakefield. Mrs. Houghton, 558 Park Street.

TWO LIGHT HOUSEKEEPING ROOMS Furnished, heated. Telephone 8192, after 6.

ELDERLY MAN DESIRES ROOM AND Board; could work as Part Pay. Write Box 196, Examiner.

13a Apartments Wanted 13a

SMALL HOUSE OR APARTMENT, Furnished or Unfurnished, for winter months only. Write Box 202, Examiner.

YOUNG COUPLE WILL LOOK AFTER Elderly Couple for Free Rent. Protestant. Write Box 197, Examiner.

13b Houses Wanted 13b

FOUR OR FIVE ROOM HOUSE. DOWN payment; good security. 4908.

15 Miscellaneous 15

CHINA CABINET. TELEPHONE 5065.

LARGE SIZE DOLL CARRIAGE, IN good condition; Bicycle Carrier. Dial 5431.

WOOD OR TIMBER LOT. WRITE BOX 191, Examiner.

WANTED, TELEGRAPH SOUNDER. Telephone 3041.

FIRST-CLASS, RELIABLE MECHANIC Wants Garage to hold Three or more Cars. Write, giving details, to Box 166, Examiner, or Telephone 4060

WANTED, USED ELECTRIC VACUUM Cleaner, whether in operating condition or not. Write Box 141, Examiner.

IRON, RAGS, FEATHERS, PAPER. Petersiel, Bethune and Hunter. Telephone 8462.

WANTED

15 Miscellaneous 15

HIGHEST CASH PRICES for
OLD GOLD
(in any form)
WARNE'S
JEWELLERY STORE
349 George Street Telephone 5171

WANTED, LARGE DOLL CARRIAGE, good condition. Telephone 9992.

WANTED, DOLL CARRIAGE AND White Rubbers, size 7 or 8. Telephone 7233.

WANTED TO BUY, LICENSED HOTEL. Give price, full particularsm. Apply 203 Albert Street, or Telephone 5110, Kingston.

BICYCLE, LADY'S OR BOY'S, GOOD condition, $22.00. 592 Waterford Street.

POULTRY AND FEATHER TICKS PAY Highest Prices. M. Gishman. Dial 8296.

STOVES, FURNITURE HUDSON, Telephone 65, Lakefield.

LIVE POULTRY WANTED — MARKET Prices. A. Lantin. Teelphone 6297.

LIVE POULTRY — PAY HIGHEST Prices. Florence 6823. 560 Homewood.

STOVES AND FURNITURE WANTED. Telephone 4115—Nights 6294.

HIGHEST PRICES PAID FOR RAGS, Paper, Iron and Metals. J. Burfield. Dial 8368.

LIVE POULTRY—MARKET PRICE. M. Katz. 6906. 192 Aylmer.

MIDGET SIZE ELECTRIC RADIO IMmediately. Dial 9060.

18 Help Wanted, Female 18

TWO FULLY QUALIFIED PUBLIC Health Nurses are required for City Health Department. Salary up to $1,600, depending upon qualifications and experience. Apply Secretary, Board of Health, City Building, Peterborough, Ont.

EXPERIENCED POWER MACHINE Operators on Canvas Work for work Evenings Six to Ten; essential war work. Apply Selective Service Office. O-369.

EXPERIENCED GENERAL. MRS. Percy Bond, 590 Weller. Telephone 3783.

A FULLY QUALIFIED PUBLIC HEALTH Nurse is required to act as Nursing Supervisor for City Health Department. Position is available immediately. Salary up to $2,100, depending on qualifications and experience. Apply Secretary, Board of Health, City Building, Peterborough, Ont.

WOMAN WANTED AS HOUSEKEEPER for Home in Village, 20 miles from Peterborough; good home, 2 in family. Write Box 172, Examiner.

19 Help Wanted, Male 19

RELIABLE BOY TO LEARN TYPEwriter Business. Apply Selective Service. O-371.

TWO BOYS, AGE 16 YEARS, TO Learn Canoe and Boat Building. Apply Selective Service Office, Peterborough. O-364.

FOUR PAINTERS OR PAINTERS' Helpers Wanted. Apply Selective Service. O-370.

BOY, WITH WHEEL, FOR PAPER Route. 7427.

20 Employment Wanted 20

BOOKKEEPER, EXCELLENT REFERences and experience, would assist with or take charge of Set of Books in spare time. Write Box 193, Examiner.

21 Boarders Wanted 21

BOARDERS, ALL CONVENIENCES, handy laundry facilities; quite central, reasonable. Dial 7541.

REFINED GIRL TO SHARE ROOM with Single Beds, hot water. Telephone 8855.

TWO GENTLEMEN, ROOM TOGETHer, with Board. Apartment 2, 376½ Water Street.

TWO BOARDERS TO SHARE ROOM, private home. 521 Armour Road.

WHO CAN DO IT

22b Painters, Decorators 22b

EFFICIENT, SMART STYLING
for
HOME DECORATION
Interior and Exterior
"Elastica Quality Goods"
HAROLD COLEMAN
Telephone 9922 336 George Street

COLEMAN BROS. — "THE HOME OF Decorating." Established 1908. Telephone 4485. North of Brock Street.

INTERIOR AND EXTERIOR PAINTing. Sprayed Painting. For Estimate, Dial 3963.

PAPERING AND PAINTING. T. MILLS, 180½ Simcoe Street. Dial 8377.

DECORATING AND PAINTING — Interior and Exterior. Archie Neilson Telephone 8507.

CUMPSTY & DACK, PAINTING AND Decorating. Telephone 4127.

R. J. McCREA, PAINTING AND DEcorating. Dial 3961.

PAPERHANGING AND PAINTING — Reasonable Prices. Telephone 4514 Hudson.

22f Miscellaneous 22f

GARDEN PLOWING. DIAL 4027.

R. REID, GENERAL TRUCKING. Telephone 3851.

DUSTLESS FLOOR SANDING — Graham, 9007, Nights 8807.

WINDOWS WASHED AND STORM Windows Up. 634 Union.

SEWING MACHINES REPAIRED Stuart, Dial 5287. 584 Division.

DUSTLESS FLOOR SANDING. William Higgins. Dial 8887.

22j Wood Cutting 22j

WOOD SAWING. CLIFF JEWELL. Dial 4241.

WOOD SAWED. J. O'NEILL. 9684.

25 Nursing 25

REGISTERED NURSE AVAILABLE. Telephone 9436.

25x Dressmaking, Sewing 25x

DRESSMAKING, TAILORING, ALTERations. Telephone 4926. 393 Harvey.

Electrical Repairs

FEE'S ELECTRIC SERVICE—REPAIRS, General Contracting. 104 Lock. Telephone 6165.

IMPORTANT CALLS

Police	3535
Fire Dept.	5711
Nicholls Hospital	4691
St. Joseph's Hospital	3561
Examiner	4641

WHO CAN DO IT

Electrical Repairs

REFRIGERATION
REPAIR
SERVICE
COMMERCIAL
INDUSTRIAL
DOMESTIC
—Also Repairs To—
RADIOS
RANGES
WASHERS
OIL BURNERS
and all small appliances
All repairs guaranteed three months
Established 23 years
F. H. JOHNSTON
CORNER GEORGE & McDONNEL
TELEPHONE 4697

Custom Tailoring

HAVE YOU SEEN OUR SUPERB COLlection of Ladies' Fall Suits, Topcoats, and Odd Skirts—made of Manufacturer's Samples? Tony Pepe, Greene Building. Telephone 4298.

Piano Tuning

FRED WALKER, HEINTZMAN & CO., Toronto, Authorized Piano Tuner — permanently located Peterborough. Telephone 9496. Mail Order CHEX.

WILLIAM POTTER—PIANO TUNING and Repairing (formerly Heintzman). Dial 9462.

LOST

LARGE TRICYCLE, FROM 267 SIMCOE Thursday Afternoon. Reward. 8214.

BLACK MOROCCO BILLFOLD, CONtaining Chauffeur's Licence, Registration Card. Reward. David Henderson, Telephone 3583.

BLACK COCKER SPANIEL PUP, "Blackie," children's pet. Dial 3486.

KEY RING, CONTAINING APPROXImately 8 or 9 Keys. Reward. Reg. Turner, Sanitary Ice.

LOANS

BUILDING LOANS — FIRST MORTgage, 4½%, amortized up to twenty years, repayable monthly. W. B. Gordon, 397 George Street.

BUDGET LOANS
NO ENDORSERS REQUIRED

To get a loan quickly and privately come to Household Finance. No endorsers, no bankable security needed—merely the ability to repay in instalments. Instalments below include principal and charges at our monthly rate of 2% on a loan balance of $300 or less and 1% on that part of a balance in excess of $300.

Cash Loan You Get	Choose a monthly payment plan: 4 Payments	6 Payments	10 Payments	12 Payments	15 Payments
$25	$ 6.57	$ 4.46	$ 2.78	$ 2.36	
50	13.13	8.93	5.57	4.73	
75	19.70	13.39	8.35	7.09	
100	26.26	17.85	11.13	9.46	$ 7.78
125	32.83	22.32	13.92	11.82	9.73
150	39.39	26.78	16.70	14.18	11.67
200	52.52	35.71	22.27	18.91	15.57
300	78.79	53.56	33.40	28.37	23.35
500	130.60	88.64	55.10	46.73	38.36

Household Finance
Corporation of Canada
Established in Canada 1928
Second Floor Lansfield Block
177 Charlotte St. (Opp. Loblaws)
M E Holt, Manager Phone 5842

$20-$1,000
WITHOUT ENDORSERS, FOR
Married Couples

MARRIED couples can obtain from $20 to $1,000 without endorsers at Campbell Finance Corporation. You get the cash in strict confidence without fuss or red tape. Easy repayment terms. Quick service. Over 100,000 satisfied customers. Just phone, write or call around.

CAMPBELL
FINANCE CORPORATION LIMITED
Subsidiary of Industrial Acceptance Corporation Ltd.
F. M. Vivash, Branch Manager
169 Charlotte Street
(Above A. & P. Store) Phone [illegible]

MONEY TO LOAN ON FIRST MORTGAGES
Easy Terms of Repayment
Apply to
PETERBOROUGH WORKINGMEN'S BUILDING AND SAVINGS SOCIETY
414 Water Street
Established Over 30 Years.

PROFESSIONAL

44 Lawyers 44

JACOB LOW — Barrister, etc. Mortgage Loans. Suite 1-2, 435 George Street (over Toronto Savings and Loan Co.). Telephone 7423 — Night 6214.

ELLIOTT, PHILP & CHANDLER—Barristers, etc. Money to Loan. Office Kresge Building. Telephone 6875. F. Elliott, K.C., W. B. Philp, B.A., R. J. Chandler, B.A.

W. B. GORDON — Barrister, Solicitor. Telephone 2077. 397 George Street.

PROFESSIONAL

44 Lawyers 44

F. D. SCOLLARD—Barrister, Solicitor. Bank of Toronto Building. Telephone 9939.

JOHN A. BRADSHAW — Barrister and Solicitor. 360 Water. Telephone 4684.

PECK, KERR & McELDERRY — Barristers, Solicitors. Money to Loan. Offices 415-417 Water Street. Telephone 4681. E. A. Peck, K.C., F. D. Kerr, K.C., V. J. McElderry, K.C., Walter H. Howell.

AUCTION SALES

J. H. MILES, AUCTIONEER AND VALuator. 25 years successful selling and evaluating at your service for satisfactory results.

HOUSEHOLD FURNITURE, JUDGE Smoke, 566 Gilmour Street, Saturday, October 28th, 2 p.m. sharp, including: Beautiful Curtains and Drapes, Chairs, Dishes, Glassware, Electric Iron, Centre Tables, Writing Desk, Dresser, Bed Spring-filled Mattress, Floor Rugs, Camp Cot, Walnut Chairs, Floor Lamp, Stair Carpet, Bedding, Glider, Tea Wagon, 3-Section Bookcase, Fireplace Guard, complete Fireside Set (Brass).—J. H. Miles, Auctioneer.

10 HEAD STOCKER CATTLE, DURHAM and Hereford, Auction Market, Saturday.—J. H. Miles, Auctioneer.

BOND AUCTION and RALLY

The last Victory Loan Bond Auction was so successful that it has been decided to hold them again this year. Valuable pieces of farm equipment and farm supplies will be auctioned to the highest bidder in Victory Bonds.

Keene—Friday, Oct. 20
8 p.m.—Town Hall

Norwood—Saturday, Oct. 21
8 p.m.—Town Hall

Lakefield—Monday, Oct. 23
8 p.m.—Town Hall

Peterboro—Tuesday, Oct. 24
9 p.m.—Training Centre

Free Auction

Many of the following will be auctioned off and presented FREE to the persons who pledge themselves to buy the highest amount in Victory Bonds.

12 Halters .... B. F. Ackerman Co.
12 Clocks ...... Western Clock Co.
1 Iron Horse ...... Outboard Marine Mfg. Co.
1 No. 4 Junior Separator ...... DeLaval Co.
Tons of Fertilizer and Feeds .... Canada Packers
Horse Blankets ... J. J. Turner Co.
20 Bags of Hog Grower, Dewart Bros.
1 Studio Couch .... Comstock's
1 Registered Blood Tested Jersey Heifer .... Campbell's Dairy
1 Holstein Calf... Silverwood's Dairy
100 Chicks .... E. C. Braund
4 Pairs Rubber Boots .... Robert Neil Ltd.

AND DOZENS OF OTHER VALUABLE ITEMS

FOR MR. JOHN HOPE, LOT 11, CONcession 6, Smith, ½ mile west of Centre Line at No. 11 School, Tuesday, October 31, at 1:30: His Entire Stock and Implements, Hay, etc. Farm Sold. See posters. — Gordon Hancock, Auctioneer, Telephone 5021.

Brigade, Neighbours Save Farmer's Barn

CAVAN, Oct. 20 (ENS)—A building owned by Wilfred Reynolds, 8th Line of Cavan, which caught fire Wednesday afternoon threatened to destroy his barn as well. When the fire was noticed, Mrs. Reynolds went to the barn to help fight the blaze while her daughter, Betty, turned in the alarm. Neighbous and the Millbrook fire brigade answered the call and due to their efforts, the barn was saved. Cause of the blaze is not known.

Bensfort News

Special anniversary services were held Sunday in Bensfort United church with Rev. George Murray of Keene as guest speaker morning and evening. Special music was sung by the choir and soloists were Misses Ruth and Eldgar of Peterborough.

Recent guests included: Mr. and Mrs W. W. Dawson of Otonabee, with Mr. and Mrs. W. C. Dawson; Mr. and Mrs. J. Finnie and family, of Peterborough, with Mr. and Mrs. Stuart Thompson; Mr. and Mrs. Judson Pue and family of Lakefield, with Mr. and Mrs. Stan Robinson; Mr. and Mrs. C. Manley and family, Messrs. Bill and Ralph Benson of Bewdley, with Mr. and Chas. Barnard; Mrs. W. Lord and family of Springville, with Mr. and Mrs. George Beebe; Mr. and Mrs. W. C. Jewison of Bailieboro, Mrs. A. Wood of Fraserville, with Miss Lulu Nurse; Mr. and Mrs. Chas. Breckenridge and son of Millbrook, with Mr. and Mrs. Fred Perrin; Mr. and Mrs. R. Souter and family of Toronto, with Mr. and Mrs. Earl Wilson.

Raisins, Nuts, On Way Here

Shelled almonds for Christmas needs are on their way to Canada from Portugal and Spain, but the supply will be limited, according to word yesterday from the Wartime Prices and Trade Board. Currants and raisins are also on their way from Australia and should be here within the fortnight; substantial quantities of lemon and orange peel for Christmas puddings will be brought in from the United States, but imported citron peel will be unobtainable. Candy supply will be the same as last year, allowing for the drain occassioned by the increased demands for sweets for overseas parcels.

Cattle Prices Shade Lower Calves Steady

TORONTO, Oct. 20.— (CP).—Cattle trade was very dull with prices steady to a shade lower, on the livestock market here this week. Calves were steady. Hogs were 10 cents higher. Lambs gained 25 cents and sheep held steady.

Cattle trade began with a holdover of 1,000 head from last week and this was increased to about 3,000 head. Choice weighty steers sold at $11.75 to $12 with common steers downward to $9. Common to medium butcher steers sold at $8 to $10.25. Butcher heifers were $8 to $10.50. Fed yearlings opened at $13.50 for tops and closed at a range of $11.50 to $13. Butcher cows sold slowly at $7 to $9 and a few canners as low as $5. Bulls were $6 to $7.50. Stockers sold at $5 to $9 cwt. with good stock calves up to $10. Milkers and springers were steady at $130 to $150 for tops.

Calves closed dull wtih several hundred unsold. Choice vealers were $14 to $15 with heavy western calves from $7.50 to $11. Thin grassers sold to packers at $5.50.

Lambs were $12.50 to $13 for good ewes and wethers wtih bucks at $11.50 to $12 and culls $7 to $8. Sheep were $2 to $4.25. Closing lambs trade was very dull wtih several hundred head unsold.

Hogs closed at $17.35 for grade B1, off trucks at yards and local packing plants. Grade A hogs were $$17.65 to $17.75. Sows were $13 dressed.

Weekly summary of receipts:

	Cattle	Calves	Hogs	Sheep & Lambs
This week	6360	2926	3086	6019
Last week	4364	2095	2712	2871
1944 to date	199935	88050	144313	125613
1943 to date	162665	80011	136593	86305
This week 1943	6782	2439	3650	9114

Japanese May Upset Plans

OTTAWA, Oct. 20.—(CP).—Authorities here warn against undue optimism pending the completion of hopeful arrangements recently made for the exchange of cabled messages between Allied prisoners of war and interned civilians in Japanese hands with their next-of-kin.

The arrangement depends on the Japanese authorities' co-operation and on facilities for transmission. It has been suggested that next-of-kin refrain from attempting to send messages to the prisoners until they have first heard from the people in the hands of the Japanese.

Under the arrangement, the messages, which are to be rationed at one sent and one received by a prisoner each year with a maximum of 10 words exclusive of address and signature, will be routed from Japan through Geneva. Red Cross organizations are paying the cost.

Dick Martyn

(Continued from Page 6)

diers (0)—R. Richards 645, E. Binger 721, H. Kennedy 533, T. Bidner 497, A. Dainton 526. Total 2902.

Sunocos (6)—F. Stokoe 606, H. Davis 624, R. Martyn 883, W. Crary 650, R. Lewis 602. Total 3365. Old Timers (0)—N. Routley 581, W. Prindible 570, M. Duffus 625, G. Dobson 604, J. Cullen 450. Total 2830.

Outlaws (6)—W. Boon 661, R. Pearson 656, M. Anthony 722, A. Guerin 645, J. Wade 782. Total 3466. Westclox (0)—J. Watson 617, M. Murdock 602, J. Duffus 589, M. Starr 633, H. Thompson 531, Total 2972.

Empress, CK (6)—F. Martin 775, T. Miller 717, W. Martin 751, J. Playford 722, W. Weese 610. Total 3575. Riley's Big V (0)—F. Scates 618, F. Maloney 588, N. Giles 669, M. Holt 675, T. Curvin (2) 353, S. Trowbridge (1) 263. Total 3166.

Cleanrites—B. Goodson 831, G. Reynolds 702, R. Clifford 630, F. Wood 688, D. Abraham 640. Total 3491. Plazas—T. Busby, R. Jackson 670, R. Bassett 620, G. Fleming 579, H. Gordon 562. Total 3087.

Freeman's (4)—H. Freeman 804, V. Rose 541, R. Hopkins 717, F. Worsencroft 702, W. Firth 672. Total 3436. Fashion Craft (2)—T. Martin 659, H. Mowry 568, G. Robertson 652, W. Howes 686, J. Patte 622. Total 3187.

Atlas Steel (4)—I. Hanes 610, J. Legros 681, H. Dormer 557, R. Murray 616, G. Gimblett 803. Total 3267. Ramblers (2)—A. White 614, R. Dyer 755, E. Young 438, B. McCarroll 653, J. Herron 711. Total 3181.

Empress, KG (2)—J. Denault 764, K. Graham 602, P. Pryde 700, E. Johnston 728, F. McCormack 634. Total 3428. Machine Shop (4)—C. Thomas 570, B. Bailey 652, J. Menzies 692, F. Parsons 318, T. McPhate 873. Total 3105.

A Precedent

TORONTO, Oct. 20—(CP)— Mr. Justice W. D. Roach in Ontario High Court yesterday ruled that under the Ontario Evidence Act documents in possession of the Workmen's Compensation Board need not be produced when subpoenaed if the board chairman claims they are privileged.

Changes To Tabloid

MONTREAL, Oct. 20—(CP)—The Montreal Daily Herald will change from standard eight-column format and appear in tabloid form effective next Monday, Oct. 23, it was announced yesterday.

Glycerin Available

TORONTO, Oct. 20 — (CP). — Following removal of all restrictions on the manufacture and sale of glycerin, large supplies are available for use as anti-freeze, it was learned here yesterday.

ROOM AND BOARD —By Gene Ahern

SALLY'S SALLIES

Copr. 1944, King Features Syndicate, Inc., World rights reserved.

"I knew something like this would happen to you, George, for hanging around her house six nights a week."

BARCLAY ON BRIDGE

A GOOD USE FOR IT

AN INADEQUATELY guarded trump honor—such as a king alone, a queen with one other card or a jack with either one or two other cards—is probably destined never to take a trump trick if the declarer has all higher honors in his own hand and the dummy. So such a card can be a trick-taker only when used for ruffing. But it may serve an equally valuable function. Ruffing a trick with it, and thereby forcing the declarer to over-ruff with a higher honor, may promote the next lower card into the rank of a trick-winner for your partner.

North: ♠ A K 9 2 ♥ 9 6 4 ♦ 10 2 ♣ 10 7 5 2
West: ♠ Q 4 ♥ K J 10 8 5 ♦ A 8 ♣ K J 4 3
East: ♠ J 3 ♥ Q 3 2 ♦ Q J 7 5 3 ♣ 9 8 6
South: ♠ 10 8 7 6 5 ♥ A 7 ♦ K 9 6 4 ♣ A Q

(Dealer: South. Neither side vulnerable.)

South	West	North	East
1♠	2♥	2♠	Pass
4♠			

West scored his diamond A and, for dislike to leading from his heart or club holdings, repeated the suit, the J forcing the K. South decided to get rid of his losing diamonds promptly, so led the 6.

Realizing that his Q would never be a regular winner of a trump trick, West, a fine defensive player, came right in with that card to force one of the dummy's top two spades. His hope was that East had the J, with at least a single guard. Sure enough, that is just what occurred. South overruffed the spade Q with the K, and then laid down the spade A, hoping he could catch the J. But he could not, as East had a guard for it. That made the J a certain trick.

Now the declarer's sole chance for his contract was that the club finesse would work. When it failed, his cause was doomed, as he had no way to avoid the loss of a heart for the fourth trick by the defenders.

If West had not sacrificed his spade Q, right under the guns of the higher honors, the declarer would have made his contract.

Of course, South might have eliminated the hostile trumps immediately after getting the lead with the diamond K—but he did not. He gave West a chance to beat him.

* * *

Tomorrow's Problem

North: ♠ 5 ♥ A 8 ♦ A K 10 9 5 3 ♣ A Q 8 4
West: ♠ A K Q 10 6 3 ♥ Q J ♦ J 8 ♣ K J 2
East: ♠ J 8 7 4 ♥ K 10 9 5 3 2 ♦ Q 7 ♣ 9
South: ♠ 9 2 ♥ 7 6 4 ♦ 6 4 2 ♣ 10 7 6 5 3

(Dealer: West. East-West vulnerable.)

If East and West bid only spades and North, besides doubling informatively, bids only diamonds, winding up in 5-Diamonds, why is the singleton club an unsound lead for East?

— Distributed by King Features Syndicate, Inc.

DAILY CROSSWORD

ACROSS
1. Crustacean
5. Points of pens
9. South American republic
10. Mohammedan god
12. Quick
13. Fragment
14. Roman pound
15. Suitable
17. Exclamation
18. Pig pen
20. Endangered
23. Regard
25. Number
26. Constellation
28. American poet
29. Bar
32. Alcoholic drink
35. Assistants
37. Salt (Chem.)
38. Keel-billed cuckoo
39. Herd of whales
41. Music note
42. Boats
45. Black and blue
47. Work, measured in terms of heat
48. Rub out
49. Descry
50. Biblical name

DOWN
1. Not ornate
2. Tear
3. First Arabic letter
4. Make dim
5. Short sleep
6. High priest
7. Spectators seats
8. A scent bag
9. Break violently
11. Intoxicating
16. Pin (golf)
19. One-year-old animals
21. Bite
22. Eager
24. Fall in drops
27. Simian
29. Form
30. Act of holding, as real estate
31. Unit of work
33. Doltish
34. Grassy space in a forest
36. Auctions
40. Bog
43. Apex
44. Upward curving of ship's planking
46. Cistern

Yesterday's Answer

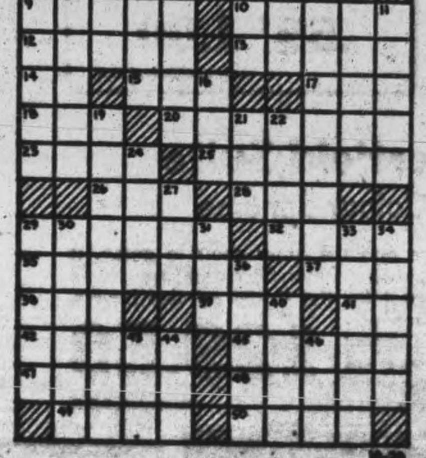

TERRY AND THE PIRATES —By Milton Caniff

LI'L ABNER —By Al Capp

HENRY —By Carl Anderson

DONALD DUCK —By Walt Disney

BLONDIE —By Chic Young

MUGGS AND SKEETER —By Wally Bishop

BRICK BRADFORD —By William Ritt and Clarence Gray

TILLIE THE TOILER —By Russ Westover

St. Thomas' W.A. Hears Of China

MILLBROOK, Oct. 20 (ENS) — The October meeting of the W.A. of St. Thomas' Anglican church was held at the president's home Tuesday evening, Mrs. J. W. Hilton reading the lesson, and the prayers being taken by Mrs. C. M. Westmacott and Mrs. W. E. Massey-Cooke.

The Dorcas secretary, Mrs. H. J. Russell, reported work under way for the spring bale, the list of articles required was read. From the Junior W.A. came announcement that it is having a lecture illustrated by lantern slides in the parish hall in order to raise funds, on Friday, October 20, and asking support.

The senior society decided not to hold its usual fall tea, but to have a box on the table at each meeting in which voluntary givings may be placed, hoping in this way to make up the amount needed. The Guild will hold its tea in the waiting room, with a sale of fancy articles and home baking, November 4.

Since none of the members had been able to attend the annual Deanery meeting at Blackstock, the rector's wife, Mrs. William Simpson, had kindly sent a report of the sessions which was read by the secretary, notice being given that next year's gathering will be at Christ church, Bailieboro. The new Deanery officer is Mrs. Pooley, wife of the rector of Omemee parish.

Mrs. Westmacott told of the arrival in Toronto of Rev. William Simpson and his wife, missionaries in China, after a most exciting time in making their escape from that country. They had to leave behind them all their possessions; were bombed as they were forced to walk many miles over rough roads, during which time Mr. Simpson received leg injuries, of a serious nature. Finally they reached India where they had a long wait before they could obtain passage on a boat which landed them in California. When they arrived in Toronto, a number of missionaries and theological students met them at the train and gave them quite an ovation. Archdeacon and Mrs. Simpson were also in Toronto for the arrival of their son, and his wife, their marriage having taken place in China.

Miss Rose Macnamara took up a brief study of missions in Burma, the fact that the Burmese are not very willing to accept Christianity is a challenge to more courageous endeavor, she said. Mrs. Massey-Cooke was the supper hostess.

EARLY BIRDS

Starlings were introduced into North America in 1890.

One Or The Other

TORONTO, Oct. 20 — (CP). — In a letter over the signature of President G. F. Davies, the Canadian Corps Association has asked Defence Minister Ralston either to make a statement reassuring the Canadian people concerning the reinforcement situation or to implement his promise to make the "zombie" army available for overseas service.

Buy More War Savings Stamps

C.D.S. WEEK-END FEATURES

STORE HOURS:
9 a.m. to 6 p.m.
Wednesday 9 a.m. to 12.30 Noon
Dial 5721

New Fall Hats That Are "Eye Catchers"

A lovely selection to choose from, too . . . and in gay Fall shades of lime, purple, blue, red, brown, fuchsia and black. Styled from fine wool felts in a number of fashions that should suit you. Many are attractively trimmed with felt flowers, veils or feathers. Comfortable head sizes for misses and matrons. Each ... **2.98**

—Second Floor, C.D.S.

Revlon's Colour-Hits in Nail Enamel and Lipstick

CHERRY COKE
ROSY FUTURE
RAVEN RED
HOT DOG
CHILIBEAN
BRAVO
BRIGHT FORECAST

Nail Enamel, each .50
Lipsticks, each .... .65
Lipstick refills, each .60

—Main Floor, C.D.S.

Special! Clearance of MEN'S "BRANT" HATS

"Above all" you want one of these smart fur felt hats that are selling at a special reduced price. Snap brim style with wide band and inside leather sweat band. Green, grey, brown or blue. Sizes 6¾ to 7½. Regular 2.95. Special, each **2.36**

A Smart Investment For Cold Weather
Men's Warm Overcoats

In the familiar rich blue shade that is as practical as it is attractive. A welcome buy in many homes where an overcoat is meant mainly to be a serviceable garment and is expected to give full wearing value for money paid. Neatly tailored from cotton and wool frieze cloth in raglan style with set in sleeves and some with half belt across back. Sizes 37 to 46.

Each **16.95**

A Cold Weather "Must" For Boys
Flannelette Pyjamas

With saving fuel this winter you'll want warm pyjamas for the boys for cold nights. These warm, cotton flannelette pyjamas are neatly tailored and comfortable for sleeping. Draw string waist, full cut jacket has collar, long sleeves and one breast pocket. Multi-coloured stripes. Sizes 28 to 34. Pair **1.19**

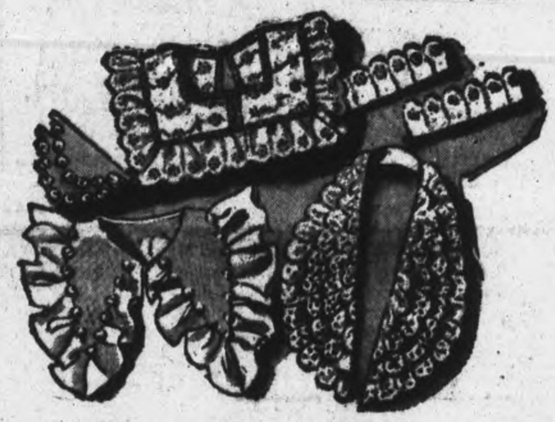

Something New From Something Old

That last years dress that you have been considering giving away will come to life again with a clever new piece of neckwear that suits you and your frock best.
See our wide selection of jabots, bows, round, V and square necklines collars in cottons and sheer rayons. Tailored or dressy styles . . . many lace trimmed. Neat cotton pique vestees and smart dickeys of rayon sharkskin and cotton piques. Each **1.00**

—Main Floor, C.D.S.

Eatonia Fabric Gloves

"Simplex" chamo suede (fabric) . . . an exceptionally smooth and finely woven cotton with a look of quality that particular women appreciate. Four button length slip-on style with a tiny stretchable insert at wrist for snug fit. Colours black, grey, navy, chamois. Colours and beige. Sizes 6 to 8.
Eatonia Value, Pair .... **.85**

—Main Floor, C.D.S.

Whipcord Cotton Work Pants

For the working man with an eye for good values . . . these toughly-woven cotton whipcord trousers are well made and should stand up to hard wear. Full cut with two hip pockets, two side pockets and one watch pocket. Finished with regular belt loops and buttons. Grey or brown in sizes 32 to 42.
Pair **2.59**

Clearance! Men's Coats

Reduced to clear! Attractive brown or grey Donegal wool tweed topcoats in the popular raglan style with slash pockets and vent in back, ¾ lined. Sizes 38, 39 and 42. Regular 21.95. Special, each **17.50**

—Main Floor, C.D.S.

It's Parka Time For Men and Boys

You'll enjoy the cold weather this winter in a parka chosen from the wide collection at the C.D.S. All made of good quality rayon and cotton poplin with detachable hood, full zipper front and warmly lined with cotton doeskin. Four pocket and two pocket styles. Men's sizes 36 to 44. Each ....

10.95 to 17.95

Boys' Sizes 24 to 34, each 8.95

Boys' Breeches

Of good quality cotton in striped pattern with lace leg. Finished with belt loops and buttons and one hip pocket. Colours blue, grey or green. Sizes 24 to 34.
Pair **1.49**

Men's Unlined Capeskin Gloves
(Sheepskin)

A dressy, slip-on glove for men that also features sturdy wear. Well made of soft pliable capeskin (sheepskin) leather. Natural shade only. Sizes 7½ to 10.
Pair **1.95**

—Main Floor, C.D.S.

Strawberries . . . By the Yard

So bright, so gay, so cheerful on your table . . . or at your windows. Sparkling white mercerized cotton sailcloth, all printed with strawberries . . . great big red beauties. About 52 inches wide . . . buy what you need to fit your table.
Yard **1.95**

Pillow Ticking

ART TICKING—Medium weight cotton for mattress renewers, laundry bags, etc. Not recommended to hold feathers. About 34" wide. Yard .... **.20**

STRIPE TICKING—Our best blue stripe featherproof ticking you can use for making pillows, worker's overalls, aprons, etc. Fine weave cotton with blue stripe on cream ground. About 32" wide.
Yard .... **.39**

PLAIN TICKING — Feather and downproof ticking of finely woven creamy cotton. About 38" wide.
Yard .... **.69**

—Second Floor, C.D.S.

Open-Toe Charm and Flattery in Sling - Pump Daters

Pert styles that take to a smart evening life with gaiety and glamour! And styles to suit every taste . . . rosette-toed beauty in black cotton gabardine . . . plain pump with open or closed heel in black calf leather. So flatter your feet and your new Fall wardrobe . . . with neat pumps. Sizes 6 to 9, widths AA and B. Pair **5.50**

—Main Floor, C.D.S.

Real Leather Writing Cases

3.95 EACH

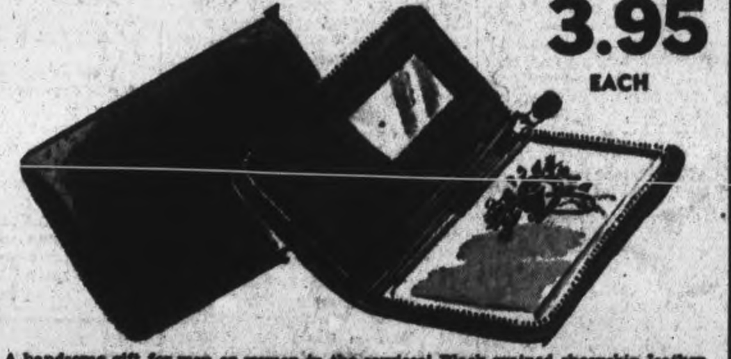

A handsome gift for men or women in the services! Black grained sheepskin leather with every writing need, fitted with full size letter pad envelopes, calendar and safe zipper fastener. Each 3.95

SMALLER SIZES—Same construction as above, with note size pad.
Each **2.75**

—Main Floor, C.D.S.

Cushion Covers

Cotton homespun cushion covers with self-fringed ends. Ecru shade. Size about 17" x 19".
Each .... **.79**

CUSHION FORMS to fit above covers, filled with cotton comber. Each .... **.69**

—Main Floor, C.D.S.

Styled for Good Fit Cotton Slips
8 to 16

White cotton broadcloth in a fine, firm weave, and exceptionally neat tailoring throughout make these good quality slips of the practical type. Princess lines with fitted shoulder and tailored ruffle or lace edge around bottom. Sizes 8 to 16.
Each ....

.59 to 1.00

—Second Floor, C.D.S.

Synthetic Tires For Cars and Trucks

Make the most of your purchasing permit, see EATON'S synthetic rubber tires.

4 ply, 600 x 16, each **17.15**
4 ply, 475 x 500 - 19, each **11.70**
4 ply, 525 x 550 - 17, each **15.45**
4 ply, 440 x 450 - 21, each **11.00**
6 ply, 475 x 500 - 19 each **14.50**
6 ply, 600 x 16, each **21.50**
"BULL DOG" TUBES—Full moulded tubes, 500 x 21. Each **1.50**
525 x 550, 17-18. Each **3.15**
TROJAN BATTERIES—18 month's adjustment guarantee, 13-plate. Each **5.85**
Eatonia —3 years' adjustment guarantee, 17 and 19 plates. Each **12.50**

—Basement, C.D.S.

BUILT IN COMFORT....

Marshall Spring Filled Mattress

With everyone working so much harder these days, proper sleep is becoming more important . . . You can't do a good job when you're tired. If an uncomfortable mattress is your trouble you'll be interested in one of these beautifully made and exceptionally comfortable spring-filled mattresses . . . over two hundred tempered coil springs. Well tufted and finished with a taped roll edge, covered in strong striped art ticking. Widths 39", 48", 54". ach .. **21.50**

—Basement, C.D.S.

3-Piece Chesterfield Suite In An Attractive Colour Scheme

With Chesterfield and one chair in wine and the other chair in green, it gives a charming colour harmony to your living room. This truly handsome living room ensemble with a special appeal for the thrifty-minded buyers, is covered in a combination figured cotton velour, with striped cotton repp. Walnut finished hardwood trim. Cushions, seats and backs are spring filled. Reversible cushions. 3 pieces .. **129.50**

—Basement, C.D.S.

CANADIAN DEPARTMENT STORES LIMITED

Telephones
Examiner 4661
CHEX 4661
Nights after 6 p.m., Sundays, Holidays
Examiner .... [illegible]
CHEX .... [illegible]

Evening Examiner
Peterborough

NIGHT FINAL

VOL. XC, No. 250 — WEATHER: Fair and cool. — PETERBOROUGH, SATURDAY, OCTOBER 21, 1944 — ★★ — PRICE FOUR CENTS

250,000 AMERICANS HIT PHILIPPINES

ARRIVES IN KINGSTON—Wounded on D-Day while on duty as a driver mechanic for the Royal Canadian Electrical Mechanical Engineers, Cfn. C. N. Armstrong, of Omemee, is given a warm welcome by his wife on arrival at the Kingston Military Hospital on Friday, after returning to Canada aboard the hospital ship Lady Nelson.

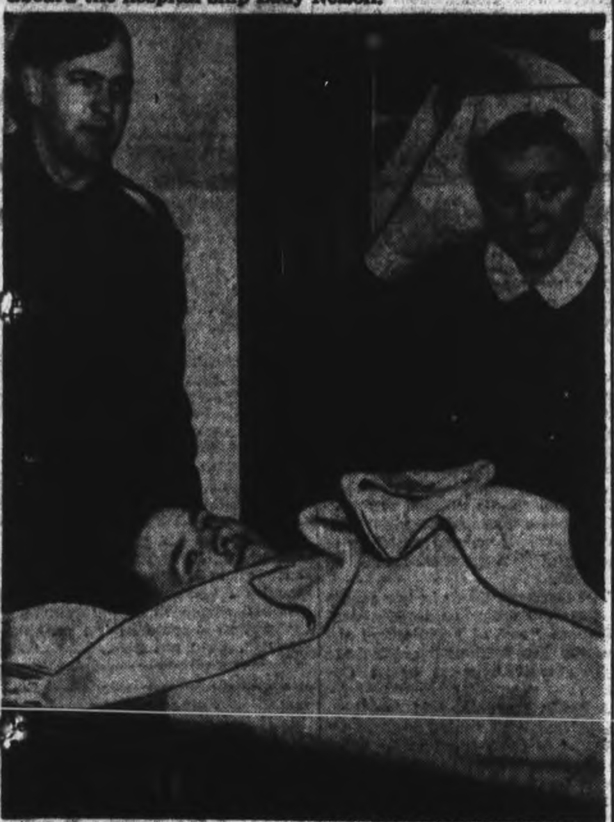

WOUNDED AT CAEN—Happy to be back in his home land is Pte. N. W. Cook of Bewdley, who crossed the English Channel on D-Day, and suffered leg injuries during an attack on Caen.

WOUNDED IN NORMANDY—Arriving in Kingston from the hospital ship Lady Nelson, A-Cpl. A. G. Henwood of Peterborough is greeted by his wife at Kingston Military Hospital. A-Cpl. Henwood suffered leg wounds while fighting in Normandy. *(Canadian Army Photos)*

Red Armies 12 Miles Into Germany

City Of Belgrade Cleared Of German Soldiers

By DANIEL DE LUCE
Associated Press War Correspondent

MOSCOW, Oct. 21—(AP).—Marshal Tito's Yugoslav Partisans, freed for new actions by the capture of their capital, Belgrade, joined with the Red Army today in drives toward the Croatian puppet seat of Zagreb and Budapest, the strife-torn Hungarian capital.

Zagreb lies 225 miles northwest of Belgrade in the Sava River valley. Budapest is on the Danube 190 miles north of Belgrade.

East and southeast of Budapest, other Russian forces supplemented by Romanian units rumbled up three main highways leading to the Hungarian capital, but they encountered stiff resistance from large German tank and anti-tank forces beyond the Tisza River.

The number of German captives seized in the liberation of Belgrade swelled toward 10,000 as the Russians and Yugoslavs mopped up every corner of the broken city, digging storm troops from cellars and attics of blasted buildings. Large numbers of enemy troops were seized along the Danube and Sava, where they had run in desperation before the wildly celebrating troops of Tito.

Booty Plentiful.

A great amount of German equipment, including tanks and self-propelled guns fell to the conquering Yugoslav-Russian armies after nearly a week of fiery street fighting in the city.

Lieut. Velimir Terzich, head of Marshal Tito's military mission in the Soviet Union, called the occupation of Belgrade "a very important strategical junction for carrying the offensive into Germany."

Red Star said the city was taken with a four-column drive extending from the southeast to the southwest with a Danube flotilla coming up under the cover of darkness and pouring salvoes at the enemy from the rear. Gen. Feodor I. Tolbukhin directed the Russian attack.

Meanwhile, Marshal Stalin also has announced the capture of Hungary's third city—Debrecen—a conquest that broke the back of Ger-

RED ARMIES
(Continued on Page 2, Column 3)

Labor Congress Lashes Col. Drew

QUEBEC, Oct. 21 (CP)—The Canadian Congress of Labor last night called on Premier George Drew of Ontario to "refrain from interfering in the Dominion fields of jurisdiction" and "assume his primary responsibility of his own program."

The resolution which the fifth annual convention of the congress adopted unanimously, supported the demand of the Ontario Federation of Labor that a special session of the Ontario Legislature be called.

The resolution said in Part:

"Coming as they do from every province in the Dominion of Canada, the delegates to this convention look with serious concern at the interference of Premier Drew of Ontario in several important fields of Dominion jurisdiction.

"Such interference is typified by his attempts to set-up what is the equivalent of a special immigration policy for the province of Ontario without due consultation with the other provinces or the Federal government under whose jurisdiction immigration properly comes; his deliberate attempts at inflaming the minds of the people in trying to frustrate family allowance legislation which was passed by parliament and approved by representatives of all parties in the House of Commons, including those from the party for whom Premier Drew claims the right to speak.

"His constant campaign and advocacy of division among the several provinces notably those of Quebec and the West have been the means of developing acute tension in the minds of the people of the whole country.

"Be it therefore resolved that this congress urge Premier Drew of Ontario to refrain from interfering in the Dominion fields of jurisdiction which are beyond his scope of responsibility, and immediately proceed to assume his primary responsibility of implementing his own program in the interests of the people of Ontario whom he was elected to govern...."

War Souvenirs

NEW YORK, Oct. 21 — (AP).—William G. Lehman of the United States office of surplus war property said 25,000 pairs of officers' spurs and several hundred thousand cartridge clips had been sold to radio advertisers, presumably for souvenir distribution; smudge pots have gone to citrus growers, 4,700 klaxon horns to boat builders, and 1,200,000 cuspidors with lids removed for use as stew pots.

McNaughton Rules Out All Compulsion

KINGSTON, Ont., Oct. 21.—(CP).—Compulsion should hold no place in Canadian policy, Gen. A. G. L. McNaughton, retired commander of the Canadian army overseas, today told a Queen's University convocation gathering.

He spoke of the need for the development of tolerant leaders who, in the hard days ahead when tough post-war problems would have to be solved, would find the solution through an unpassioned interchange of views.

He told the students they were the future leaders and he asked them that in finding solutions they listen to all the arguments and seize on those features which commend themselves to general assent. Prompt action should then be taken to give those features full effect and on other points the future leaders should agree to disagree.

"When you come, as you will, to places of authority and influence, and you face the acute issues which may divide our country part from part, may I commend this principle of action to your best thought and interest — compulsion is ruled out; we proceed by agreement, or for a time we rest content to not proceed at all," he said.

The general, whose daughter Leslie sat among the students, also spoke of the need for more widespread education among the masses and he told of the work in this direction that had been done in the active army.

Plans For Soldiers

He spoke of plans for soldier studies which would result "in tens of thousands of the best of our youth turning their attention to study while they remain in the armies of occupation, and when they come back to Canada they will be most anxious to continue."

He told of a government plan to meet tuition fees and provide allowances for everyone who could show he was capable and would benefit. The scope of this plan extended to post-graduate studies.

"I say to you that the young men and women in our armed forces today, as never before, are conscious of their need for education—they are very serious in their intent to equip themselves for their careers in the

McNAUGHTON
(Continued on Page 2, Column 6)

65-Mile Advance Reported In Greece

ROME, Oct. 21 — (AP). —British patrols are closing in on the Greek town of Lamaia, about 100 miles north-west of Athens, Allied Headquarters announced to-day.

German troops are believed to have withdrawn from the town. It is 65 miles beyond Thebes, which Allied troops were reported yesterday to have occupied.

Lamia is at the head of the Gulf of Lamia and beyond the historic Thermoplyae Pass where the British fought a grim covering action for Allied troops evacuating Greece after withdrawal from the Mount Olympus sector early in 1941.

The Germans knocked out the Tommies out of the Pass late in April, 1941, but not without severe losses.

Today, the Germans were travelling at more accelerated pace in the opposite direction and the communique said British aircraft flying from newly occupied Greek airfields were harassing the retreat.

Rain-Soaked Fields Slow Canucks

Thick Minefields Add To Grief North Of Antwerp

By WILLIAM FRYE
Associated Press Staff Writer

LONDON, Oct. 21 — (AP). — The 1st Canadian Army, slugging methodically through rain-soaked fields and thickets north of Antwerp, pushed its three-pronged offensive four miles nearer Roosendaal and Breda today, while American troops hunted down remnants of the German garrison in the outskirts of captured Aachen.

British infantry and Canadian tanks entered the road-junction of Wuestwezel, 13 miles north and slightly east of Antwerp on the Antwerp-Breda highway, and sent patrols probing out a mile or two northwest of the town. Two other columns, in twin-drives along the roads to Roosendaal, seized Calmpthout and neared the Roosendaal Canal.

This offensive was the second phase of the battle to win use of Antwerp port as a supply base. The first phase was drawing to an end west of Antwerp, with Canadians steadily closing in on the German pocket around Brekens south of the Schelde Estuary.

This flat country is thinly wooded all along the front and a great deal of mopping-up had to be done as the advance continues. It's slow and difficult work but gains gradually are being extended.

The area south of the Roosendaal canal is heavily mined. The Germans are using mines which leap into the air on contact, spraying small lead pellets at waist height.

Old French and Belgian shells are being used as mines and booby traps in the villages and woods.

The Germans are doing a lot of sniping and most of the mine-fields are covered by adequate enemy machine-gun fire. However, considering the nature of the country and the bad weather overnight, the advance has gone satisfactorily.

In eastern Holland, United States forces pushed within 4,000 yards of a German communications strongpoint near the Maas River. British 2nd Army troops meanwhile consolidated positions southeast of Venray on the Netherlands battlefront.

Bitter fighting raged on the outskirts of Aachen's ruins, but supreme headquarters announced that the main part of the battered city is firmly held. American troops fought their way through the centre and ran the remnants of the enemy

RAIN-SOAKED
(Continued on Page 2, Column 7)

Hurricane Toll Climbs To 37

RALEIGH, N.C., Oct. 21 (AP)—A death toll of 37 and great crop and property damage were counted Friday in the wake of a West Indian hurricane which swept across the interior of the Carolinas with diminishing force and headed into Virginia.

The loss of life and the bulk of the damage was confined to Cuba and Florida. No casualties and comparatively negligible damage were reported from the Carolinas although both States were drenched with heavy rains and experienced unusually high winds.

Twenty-four were known dead in Cuba, and Miami had two fatalities. Nine civilian crew members of a small tug from the New Orleans port of embarkation were reported drowned near Bradenton, Fla.

At midafternoon the Weather Bureau said the storm was in Central North Carolina, moving north-northeastward 20 to 25 miles an hour and steadily losing intensity and hurricane characteristics.

The bureau described it as "an ordinary severe storm," with winds 30 to 40 miles an hour over a 400-to-500-mile radius ahead of the storm.

The Weather

Peterborough Temperatures:

Today:
Night low..38 Noon 47

Yesterday:
Highest....49 Lowest....26

One Year Ago:
Highest....54 Lowest....35

Sun—Rises at 7:29 a.m., Sets 6:28 p.m.

Weather Forecast:

Georgian Bay — Fresh winds; cloudy and cool. Sunday: Fair and cool. Monday: Fair and a little warmer.

Lower Lake Region — Fresh winds; cloudy and cool. Sunday: Fair and cool. Monday: Fair and little milder.

Ottawa and Upper St. Lawrence Valleys — Fresh winds; cloudy and cool to-night. Sunday: Fair and cool. Monday: Fair and a little colder.

Lake Superior — Moderate to fresh winds; fair and quite cool. Sunday: Fair and becoming a little milder.

Wrong Route

CHICAGO, Oct. 21—(AP).—A gunman in flight after an attempted robbery ran through a lot where schoolboys were praticing football. As their coach blew his whistle, and shouted: "Let's get him," the squad started in pursuit. But before they could get close enough to tackle the man he ducked into a store—and into the arms of a city fireman who held him for police.

8th Army Units Slice Through Hun Rearguards

By LYNN HEINZERLING
Associated Press War Correspondent

ROME, Oct. 21 — (AP)—British 8th Army units burst through the rearguards of German parachute troops on the Adriatic sector to-day and occupied the coastal town of Vesenatico, 13 miles north of Rimini and 18 miles from Ravenna, the next coastal objective.

New Zealand and Canadian troops north-east of the fortress town and highway centre of Cesena made similar swift advances. Cesena was occupied and Allied troops were clearing one last enemy pocket on the western outskirts of the town, which is 12 miles south-east of Forli, boyhood home of Mussolini, on the Rimini-Bologna road.

"Considerable progress has been made by troops of the 8th Army in the Po Valley, north of the Rimini-Bologna road," the Allied communique said.

Rivers Uncertain.

While successes on the Adriatic sector do not mean a breakthrough of the German line, the fact that New Zealand armor has been able to thrust a little farther into the Po Valley raised the hope that the 8th Army might yet be able to bring its superior armored forces to bear in the wide plain stretching ahead. There are many river barriers in the area, however, and uncertain weather makes them formidable.

The Allied 5th Army which is driving north toward Bologna captured several high spots, but still was engaged in heavy fighting, particularly in the area north and north-east of recently-captured Livergnano. There the Germans increased their artillery fire and were

EIGHTH ARMY UNTIS
(Continued on Page 2, Column 3)

Canada Given First Cruiser

A UNITED STATES NAVY YARD, Oct. 21. — (CP) — Hon. Leighton McCarthy, Canadian ambassador to Washington, in a speech prepared for delivery today at the commissioning of Canada's first cruiser of this war—the Uganda—said this Trafalgar Day was a fitting anniversary on which to mark "the attainment of another milestone in the growth and stature" of the Canadian Navy.

He spoke of the Navy's growth—"nearly fifty-fold"—and its shift from a defensive escort fleet to the full fighting navy and said Canadian seamen now could "look forward to the waters of the South Pacific, or wherever the exigencies of war against Japan may lead them."

He accepted the modern warship from the British government and told of the Navy's debt to Britain "whose unstinted help guidance and co-operation made much of our progress possible."

He paid tribute to the work of the Navy yard for the ship's new "fighting trim" and also spoke of her Empire link with the Uganda protectorate which had equipped her and Tyneside which had built her.

Then he said:—"With such a fine ship, splendid officers and ship's company, I feel confident that His Majesty's Canadian ship Uganda will give a good account of herself and bring credit upon all those who serve in her."

Speaking of the various stages in the development of the Navy he recalled its growing responsibility in the Atlantic and added that in recent months in had "carried the whole burden almost single-handed."

Until to-day Canada's naval forces had consisted of "small ships, the fast, hard-hitting destroyer, the deadly frigate, the ubiquitous and sturdy corvette, the life-saving and courageous mine-sweeper, and all the sisterhood of fighting craft whose forte is dirty work at sea." And now a modern cruiser was added.

Invaders Near Two Airfields Making Rapid Gains 600 Ships Carried Troops

Japs Who Tortured Americans On Bataan Believed Among Defenders Total Plane Bag Exceeds 1,400 Craft

By C. Y. McDANIEL—Associated Press War Correspondent

GEN. MACARTHUR'S HEADQUARTERS, Philippines, Oct. 21—(AP).—The fall of two Japanese airfields appeared imminent today as well-supplied United States troops, backed by overwhelming naval and air might, drove inland on all sectors at Leyte in the central Philippines on the second day of invasion.

The 6,000-foot bomber field at Tacloban on the northeast was approached by one force. To the south, another force which advanced at such speed that Al Dopking, Associated Press war correspondent, said it was difficult to keep up with the men, was on the outskirts of an airfield near Dulag.

Japan's 16th Division, remembered for its torture of the Americans and Filipinos who surrendered at Bataan, had succeeded nowhere in mustering a large-scale counter-attack.

Pending the seize and utilization of land air bases, American planes from escort carriers swooped as flying artillery on the estimated 20,000 defenders of Leyte, blowing up pill-boxes and spewing death among motor convoys.

The enemy air force, operating from the few fields in the Philippines which could be momentarily repaired between carrier plane attacks, managed two scattered night raids against small units of the 600-ship convoy which carried the U.S. 6th Army and central Pacific units to the invasion.

A communique today acknowledged a torpedo hit on one vessel of undesignated size, while Japan belatedly acknowledged for the first time in an Imperial communique to the homeland that Allied forces have landed in the Tacloban area.

Landing Tough

Ground forces, under immediate command of Lt.-Gen. Walter Krueger, apparently encountered their most tenacious opposition just south of Cancabato Bay at Palo.

There Fred Hampson, Associated Press war correspondent, saw four of the landing ships and several smaller caft blown up by enemy shore guns.

For several hours it was touch and go with the invaders sloshing eshore through a hail of machine-gun bullets and Japanese shells.

"Our ground forces are consolidating their beachhead positions and driving inland on all sectors," said today's communique.

"Food and supplies have been landed on schedule against light opposition.

"Our ground casualties in the preliminary operation have been exceedingly light."

MacArthur, whose losing fight in 1942 was waged with a courageous but inadequately-supplied garrison, deprived in the end of all air and naval cover, brought back to the

TWO AIRFIELDS
(Continued on page 2, column 4)

Hitler May Sacrifice Many Cities

By LOUIS P. LOCHNER
Substituting for Dewitt Mackenzie
Associated Press War Analyst

The cracking of the Siegfried Line, which now seems a certainty, poses the problem for Adolf Hitler whether to declare industrial and historical centres like Cologne, Coblenz, Mainz, Aulsburg, and Dusseldorf open cities, or whether to doom them to inevitable destruction in the pattern of Aachen.

These cities, as far as I could ascertain before I left Germany in May, 1942, are not fortified in the sense in which Aachen was a veritable citadel. The vaunted Atlantic wall was intended to be the first line of defence; the Westwall or Siegfried Line the second. Both were considered impregnable. It was a rude shock to the German people to see the Atlantic wall pierced so rapidly. They have had a little more time to accustom themselves to the fact that even the Siegfried Line is outmoded in view of the stupendous development of Allied fire-power.

It is at least doubtful whether Hitler and his general staff have prepared really effectively beyond these two fortifications systems.

HITLER MAY
(Continued on Page 2, Column 7)

18 Hun Planes Lost At Cologne

LONDON, Oct. 21 — (CP). — Eighteen German planes were shot down in two dog fights over Cologne and Coblenz yesterday by U.S. 9th Air Force fighter-bombers.

Dive-bombers claimed 226 rail-road cars destroyed or damaged, 16 locomotives disabled, two barges sunk, and 21 trucks shot up.

More than 1,100 sorties were flown on Friday by Continent-based R.A.F. and American planes. Nine American and two British fighters are missing.

One group of Thunderbolts blew a deep gap in a dam at Dieuze, 25 miles east of Nancy.

The 800-foot earthen dam was attacked by 24 Thunderbolts at 2 p.m. Each plane carried two 1,000-pound bombs and six direct hits were scored, making a breach at least 50 feet wide in the west end of the old structure, which is 50 feet thick, 20 feet high, and impounded a lake of 1,500 acres.

Aerial photographs made two hours later showed water spreading across the countryside to a depth of two feet or more as far as Dieuze, enemy supply centre two miles to the east. The attack was made through intense flak, but no planes were lost in that operation.

Planes of the 19th Tactical Air Force flew more than 240 sorties and destroyed 10 locomotives, 57 freight cars, and 28 trucks.

Dutch Elm Disease Found In Quebec

QUEBEC, Oct. 21—(CP)—Presence of the Dutch Elm disease has been found in trees of Richelieu county near Montreal, the Quebec Department of Lands and Forests reported today. The region is believed to be the first in Canada where the disease, which has caused serious ravages in New York state for the past 15 years, has broken out.

Customary tests will be taken to determine the exact nature, stage and extent of the disease after which all necessary steps will be taken to eliminate this new and deadly parasite, the department said.

Record Convoy Safely Over

Ships Cover 26 Square Miles

LONDON, Oct. 21.—(CP).—The largest ocean convoy in history—167 ships carrying more than 1,000,000 tons of food and war equipment and covering an area of nearly 26 square miles—recently arrived from North America without loss, A. V. Alexander, First Lord of the Admiralty, said to-day.

Royal Canadian Navy vessels commanded by Cmdr. G. H. Stephen in the frigate H.C.M.S. Dunver escorted the convoy which took 17 days to cross the Atlantic.

More than 26,000,000 tons of shipping have been convoyed since the war began across "the grey battle-ground," Mr. Alexander said.

Turning to the Pacific war the First Lord said: We hope to place in the Pacific a fleet capable in itself of fighting a general action with the Japanese navy.

"The movement of at least a part of that vast fleet and its mighty attendant train is already under way."

Urges Lifting Embargo Against Cattle

TORONTO, Oct. 21 — (CP). — Livestock interests represented by the Toronto Livestock Exchange are again appealing to the Government at Ottawa to lift the embargo against shipments to the United States as the only course by which the accumulation in the country can be cleared out without the producers suffering heavy loss.

Following a meeting of the Exchange Committee to-day the Exchange sent the following telegram to Agriculture Minister Gardner: "Ontario farmers greatly incensed over present conditions. Cannot immediate steps be taken quickly to permit Canadian cattle exports to United States? Over 2,000 cattle unsold on Toronto Market and hundreds of farmers now pressed between congested markets and immediate winter weather forcing the movement of cattle. Only quick action will avert heavy loss to Canadian farmers. Would also assist our war ally."

It is disclosed at the market that the better quality of cattle have moved out to packers and butchers at a normal tempo, but in recent weeks cows and stockers have accumulated. This week-end there are about 800 cows of the canners and cutters type held over at the market, and some of them are said to have come in three weeks ago. This accumulation is being fed hay which costs $35 a ton and therefore the loss to owners is steadily increasing. Farmers, it follows, cannot take up stockers until they get rid of the herds they now have ready for the butchers.

Fewer Purchased.

Figures given out at the stock yards indicate that packers purchased fewer cattle on the Toronto Market in September than in September, 1943, and the explanation given was that the packers were doing more buying direct from the farmers than usual. Commenting on this suggestion, J. S. McLean, president of Canada Packers said it was incorrect to assume that they were doing more buying direct from the farmers. "If we are going into the country to buy it is because the right type of cattle is not coming to the yards," said Mr. McLean. He added that good cattle are not plentiful in the farming districts.

Dealers point out that the quota of 200,000 head of cattle which Canada may ship to United States markets this year is available if the Federal Government will give its consent. Prices in the United States markets are three to four cents a pound higher than on Canadian markets with only two cents of a duty and costs of about three-quarters of a cent to surmount. Along with the extra price the shipper would receive the benefit of the exchange premium. Altogether, dealers point out, the shipper would get an average of $15 per head over the Canadian market for good beef cattle. So far the argument against removing the embargo is said to be the fear that prices would advance here to something like parity with U.S. prices and thus disturb the Canadian price ceiling.

McLean Speaks.

J. S. McLean, president of Canada Packers Limited, gives the Packers' explanation of the current situation in the following statement issued today:

"The problem of handling the Canadian cattle this fall is a very difficult one. Cattle movement is at a record high.

"However cattle of choice quality are scarce. The chief reservoir of choice cattle in the fall is the ranch area of southern Alberta. Large numbers of these cattle have been brought from that area.

"At the same time there has been a blockade of cattle at eastern markets. This is due to three facts. (1) Killing capacity of the plants has been much reduced by slowdowns. (2) Arrivals of plain cows are very heavy. The only outlet for the surplus of these is in the form of boneless beef for England. Shortage of labor for boning slows up this movement. (3) The principal block is in plain quality stocker cattle. These are not suitable for killing and farmers are not buying the bottom grades so they lie on the market. For instance the carryover at the Toronto yards this week-end is 2,300 cattle, as follows: 300 low grade steers and heifers; 700 low-grade cows and 1,300 stockers. A good many of these stockers have been on the market for two or three weeks.

"The statement in a local paper that 'Packers have not supported the market since the provincial government has assumed control' is silly. The best way to check this statement is to ask the manager or the directors of the yard.

GRAND CHAMPION REPEATS—This is Keendale Lodge Pietje Lass, who was named senior and grand champion for Stewart Nelson, Keene, at the East-Central Ontario championship Holstein show held October 11 at Warkworth. She was also grand champion at a similar show held last year at Orono and was later chosen as all-Canadian three-year-old.

Apple Prices 50-60 Cents Peck

Apples were the colorful highlight of the Farmers' Market, and prices ranged according to grades. Wealthies were 50 cents a peck, St. Lawrence 60 cents a peck, Snows 60 cents for the same measure, and Spies 75 cents a peck. A few crabapples were on sale at 30 cents a basket, and McIntosh Reds were offered at 60 cents a peck, 45 cents a basket, or $1.75 a bushel.

Eggs were slightly higher than in other weeks, with the range being from 40 cents to 50 cents a dozen, and potatoes held steady at 40 cents a peck or $1.50 a bag.

Other vegetables were in quantity and carrots sold at $1 a bushel, onions at 35 cents a basket, beets 25 cents a basket, cabbage at 5 and 10 cents each, cauliflower at 5 cents up to 25 cents each, and turnips at 5 cents each. Savoy cabbage was 10 and 15 cents.

Hubbard squash sold from 5 cents to 25 cents, pumpkins were at the same price range, parsnips were 40 cents a basket, others selling at 3 for 10 cents, and Chinese lettuce was on hand at 5 and 10 cents. Peppers were three for 10 cents, savory 10 cents a bunch, broccoli 10 cents bunch, and red cabbage sold for 5 and 10 cents.

Chickens were 35 cents a pound generally, hens 30 cents a pound, and roast chicken at 50 cents a pound. Apple cider was seen in smaller quantities at first, and this went like wildfire at 60 cents a gallon.

MORE ABOUT—

8th Army Units

Continued from Page 1

backing up their troops with tanks and self-propelled guns.

On both sides of Highway 65, between Florence and Bologna, British, American and South African troops nevertheless managed to capture more high ground.

British troops advanced into Cesena from the south. They captured about 150 Germans.

British forces also drove out north-west of the town and set up a bridgehead across the Savio River at the southern road bridge which was blown up by the retreating Germans. Farther south Canadian patrols found the Germans holding the river bank in strength.

Polish troops, again fighting with the 8th Army after their part in the break-through of the Gothic Line, made considerable advances in the central mountain sector, capturing Civitella Di Romagno and Galeata.

Last Minute News

LONDON (AP)—Admiral Nicholas Horthy, former Hungarian regent, is in Germany, Berlin's Transocean News Agency declared today.

WITH THE U.S. 3RD ARMY—Allied planes breached the Dam at a Lake 25 miles northeast of Nancy yesterday spreading a vast shallow sea of water across enemy communications.

LONDON—New Delhi radio reported today that Tacoblan, capital of Leyte Island, has fallen to United States forces invading the Philippines.

SAN FRANCISCO — The Rangoon area of Burma was hit by 68 American planes flying in three waves Friday (Japanese time), the Tokyo radio said today in a report recorded by the Federal Communications Commission.

CENTRE THEATRE
SUNDAY EVENING
8.30
Evangelistic Service
"AFTER CHURCH"
Speaker:
JAMES H. HUNTER
Editor Traveller and Author of Toronto
Soloist
HAROLD WARDELL
of Toronto
Come and Hear The Gospel Message That You Need
Come and Sing The Gospel Hymns That You Know and Love
EVERYBODY WELCOME

OBITUARIES

ROBERT TAYLOR

TORONTO, Oct. 21—Active in the tailoring business for many years, Robert Taylor, 77, of 194 Lauder avenue, died Thursday, at the Toronto Western Hospital.

A native of Scotland he came to Canada in 1892 and first resided at Niagara-on-the-Lake. For 25 years He was a member of Knox Presby-P. M. Clark & Son, tailors, Toronto. He was a member of Knax Presbyterian church and of Niagara-on-the-Lake Lodge, A.F. & A.M. Surviving are his widow, Ethel E. Chamberlain Taylor; a son in Glendale, Cal., five daughters, Mrs. John Irvine, Cobourg; Mrs. M. T. Day, Mrs. E. S. Jones and Mrs. T. M. Morrison all of Toronto, and Mrs. G. H. Smith, St Catharines; three sisters, Mrs. Jessie Stewart and Mrs Annie Phillips, both of Toronto, and Mrs. W. Rennie, England; and a brother, David, in California.

WALTER RENWICK

OTONABEE, Oct. 21—(ENS)—A lifelong resident of Otonabee, Walter Renwick, passed away in Nicholls Hospital Friday afternoon, after a lingering illness, in his 86th year. He was born and educated in Otonabee.

The son of the late Walter Renwick and Isabella Tucker, Mr. Renwick was predeceased by his wife, Elizabeth Adamson, in 1938. During his lifetime, he farmed in these districts.

He leaves to mourn his loss two daughters, Mrs. Allie Watkins, of Peterborough, Mrs. Harold Dean of South Monaghan; two sons, Russell of Otonabee, Archibald of Bismark, North Dakota; and one brother, John of Keene.

The funeral will be Sunday at 1:30 o'clock, from the residence of his brother Russell in Otonabee to Keene Cemetery for interment. Rev. J. A. Campbell of Keene Presbyterian Church will officiate.

Newspapers Desire To Print True Stories

SOUTH BEND, Ind., Oct. 21 (AP)—Kent Cooper, executive director of the Associated Press, said last night that "if governments will only stand aside, allowing a truthful news exchange, a first step toward solving our war problems will be made."

Addressing the annual meeting of the Indiana Associated Press, Mr. Cooper said, "peace can be attained only by short-circuiting self-seeking governments of each nation throughout the world. Let the people know each other and how the other lives, his problems and his difficulties."

MORE ABOUT—

Red Armies

Continued from Page 1

man resistance in Eastern Hungary after prolonged and furious armored battle estimated to have cost the Germans and Russians a total of 1,000 tanks.

Official Russian silence still enveloped the East Prussian front. When the news finally is released it is expected to be as sensational as the announcement of the Romanian drive in August.

(Berlin announced last night that Red Army troops had penetrated 12 miles inside East Prussia on an 80-mile front. The Germans also said the Russians in Hungary had rolled 30 miles beyond Debrecen, reaching the rail town of Tiszacsege on the Tisza River some 85 miles east of the capital.)

Would Split Line

The 4th Ukrainian army group under Col.-Gen. Ivan Petrov was pouring down the Ruthenian highlands for a concentrated drive with the right wing of Marshal Rodion Y. Malinovsky's 2nd Ukraine Army in an arc north of Budapest calculated to slice in half the German line between central Hungary and southern Slovakia.

Malinovsky's left wing was embroiled in a fierce struggle with German rearguards in the vicinity of Szolnok, less than 50 miles southeast of Budapest. Chaos was reported within the city.

At Zagreb, which appeared to be the next big objective of the drive through Yugoslavia, the puppet premier of Croatia, Dr. Ante Pavelic, has been reported on the verge of flight for some time. Marshal Tito's Partisans have been camping almost on the edge of the city. Good rail routes along the north banks of the Sava from Belgrade could be exploited for a Russian advance northward to join with these Partisan troops.

Southeast of Belgrade, the Russian communique said a total of 17,147 trapped Germans were killed or captured in eliminating an enemy pocket.

Ontario To Aid In Paying Part Of Hospital Care For Indigents

TORONTO, Oct. 21 — Legislation to assure hospitals adequate financial aid for the care of indigent patients wil be introduced at the next session of the Ontario Legislature, Dr. R. P. Vivian, Minister of Health, told the closing sessions of the 21st convention of the Ontario Hospital Association here yesterday.

Frankly recognizing that an Order-in-Council of last June designed to assist hospitals in this regard had failed, he said that meantime another Order-in-Council would be passed to distribute $213,500 among Ontario hospitals.

A joint study by the Hospital Association and the Ontario Department of Health had shown the ward care for indigent patients cost more than the $2.36 a day which the Provincial and municipal Governments now jointly contribute for this purpose, he admitted.

This was apparently because certain hospitals, by reason of their location, the capabilities of their staffs, and their serving universities, have "become in effect medical centres," he said.

"It would seem logical, therefore, that their ward costs would be in excess of those in other institutions," he continued. "It is basically unfair that such hospitals should suffer deficits by reason of an excellent service not readily procurable somewhere else. We must give financial recognition to such institutions, but in fact we must also give full recognition to th services which are rendered by all hospitals, of whatever type."

"Equitable Basis" Planned.

Dr. Vivian said that as a result Ontario hospitals should be "classified upon an equitable basis," and that the association should play a part in this task. If this could be done, then it would be "possible for Government to give full recognition financially to your problem of the cost of ward care, and to fulfill the commitment to underwrite that cost."

"To do so, I am prepared at the coming session, to introduce legislation based upon the findings of our joint study committee for the classification of hospitals," he said. "This will necessitate the fixing of adequate remuneration for several types of institutions. The passing of legislation will then make it mandatory upon both Provincial and Municipal Governments to share such cost."

The duties of the Provinces in financially assisting in matters of health, welfare and education should be determined at a Dominion-Provincial conference, he maintained. A re-allocation of financial responsibilities between the Province and the municipalities would also be necessary.

MORE ABOUT—

Two Airfields

Continued from Page 1

Philippines the greatest mass of men, planes, warships and tanks ever assembled in the Pacific.

Tops D-Day

Murlin Spencer, Associated Press war correspondent, said the 600-ship convoy carried at least as many as, and perhaps more than, the number of men landed on D-Day in Normandy.

(Inasmuch as Prime Minister Churchill has disclosed that nearly 250,000 men landed in France the first day, such a sizeable force for the Philippines operation might well suggest that even greater operations, with more landings on other islands, are in the offing against the estimated 250,000 Japanese defending the Philippines).

Every report from the invasion scene, while varying in the degree of opposition detailed, placed the Americans on the advance.

On the south end of Cancabato Bay, Asahel Bush, Associated Press war correspondent, said the town of San Jose was in ruins as a result of the devastating bombardment from warships which included the battleship California.

San Jose is on the inland road to Tacloban, capital of Leyte, on the opposite end of the Bay.

Tokyo radio, after considerable silence, made claims the Japanese on Leyte were "cutting deep into enemy landing points" but in the same breath admitted the invaders were "heading toward Tacloban."

Both MacArthur and Admiral Nimitz reported widespread destruction of enemy planes — pushing beyond 1,400 the total wiped out since Oct. 9 in the air offensive building up to the invasion — and more blows at enemy shipping.

Shirley Temple Opens 7th Loan

OTTAWA, Oct. 21.—(CP).—The great green plaza before the House of Parliament is to-day focal point of inauguration ceremonies of Canada's $1,300,000,000 Seventh Victory Loan.

Young veterans, back from the battlefronts and using telephones, will assign relatives or sweethearts to launch nine war and supply ships on ways across Canada—ships possibly destined for service in the Pacific.

This conclusion might be drawn from Finance Minister Ilsley's recent speech at Sault Ste. Marie, Ont., when he said:

"We shall require large sums of money for the Japanese stage of the war. The end of German hostilities will not reduce our war expenditures very much until after several months. We cannot stop the huge war machine and turn it in a new direction overnight." He spoke also of the money needed for veterans' re-establishment.

The veterans, representing all three services and the nine provinces, will be welcomed back to Canada by the pretty, young movie Miss, Shirley Temple, speaking on behalf of the Dominion's boys and girls.

The main address will be given by Prime Minister Mackenzie King who will be introduced by Ottawa's Mayor Stanley Lewis. Mr. Ilsley and Navy Minister Macdonald will also speak briefly.

Farmer Shoots Bear Weighing 200 Pounds

MARMORA, Oct. 21 — (ENS).— Councillor Arthur Tompkins of Marmora and Lake Township, whose farm is about seven miles north of the village, shot a good-sized bear on his property this week.

The bear was about two hundred yards away when he got a shot at it, but the one shot was enough, killing the animal almost instantly. It was estimated that its weight was over 200 pounds.

One day recently four bears crossed Mr. Tompkins' farm not far from where the men were at work. Two were full grown, one appeared to be about a year old, and the other was a cub.

LSM. James Primeau Home From Invasion

Leading Stoker Mechanic Jim Primeau, who went to France on the opening day of the invasion, arrived home recently and has been spending leave at the home of his parents. He is the son of Mr. and Mrs. J. L. Primeau, Elcome Crescent. He is serving with the Canadian Navy and the ship on which he was serving on "D-Day" carried many Peterborough boys to France.

Leading Stoker Mechanic Primeau is 27 years of age. He was born and educated in Peterborough. His brother, Warrant Officer Jack Primeau, 25, is overseas with the RCAF.

COMPLETES 43-HOUR COMBAT COURSE—Climbing a cargo net here is Cpl. Marjorie Jackson, Marine Corps Women's Reserve, of Oklahoma City, Okla., who has just completed a course and has been qualified as a combat swimming instructor with an assignment at the Marine Corps Air Station in Mojave. Cpl. Jackson was the only woman to complete the 43-hour combat course, graduating with a class of 17 men.

ESCAPED ARNHEM PARATROOPERS — These four British paratroops who fought for three days and nights at Arnhem, Holland, and were taken to Germany as prisoners, escaped to join the British 2nd Army at Nijmegen.

Cheese, Produce and Livestock

WINNIPEG GRAIN.

WINNIPEG, Oct. 21 — (CP). — Export and domestic dealings on the Winnipeg Grain Exchange yesterday were light, with the British West Indies credited with purchase of flour equivalent to 150,000 bushels of wheat, while United States buyers took 300,000 bushels of malting grades barley.

In the course grain pit rye futures advanced as much as 1⅝ cents over previous closing levels, but slipped on declines at Chicago and closed unchanged 1 cent lower.

Winnipeg Futures.

Rye—	Open	High	Low	Close	Prev Close
Oct.	105⅝	107⅛	105⅝	105⅜	105⅝
Dec.	105¼	106⅞	104⅞	105⅛	105¼
May	104⅞	105⅜	103⅜	103⅞	104⅞
Oats—					
Oct.	51½	....	....	....	51½
Nov.	51½	....	....	....	51½
Dec	51½	....	....	....	51½
Map	51½	....	....	....	51½

All futures at ceiling prices 64¾.

Barley—

Welsh Miners Agree To Wait

LONDON, Oct. 21 — (CP. Cable). — Yorkshire miners' leaders, after a meeting with Maj. Gwilim Lloyd George, Fuel Minister, yesterday, agreed to recommend a withdrawal of strike notice which was due to go into effect Nov. 4 and threatened the loss of an estimated 800,000 tons weekly in Britain's largest field.

The dispute hinged on the demand by 150,000 miners for extra pay for working Saturday afternoons.

The miners' spokesmen, led by Joe Hall, president of the Yorkshire Mineworkers' Association, agreed to accept the suggestion that the owners admit the principle involved and that disputes by individual pits be submitted for arbitration by a joint sub-committee of owners and miners.

Dean Mackenzie Given Degree

KINGSTON, Oct. 21 (CP)—Dr. R. C. Wallace, Principal of Queen's University, said today 2,526 ben and women graduates and former members of the University have joined the armed forces in this war. Ninety-one of these have lost their lives and 32 are missing or prisoners of war.

Addressing the University's Fall Convocation, Dr. Wallace said also that Queen's is playing an important national role through its Department of Industrial Relations, its recently established Institute of local government and its summer school of English for French-Canadian teachers. The University still needed more $3,000,000 for buildings, equipment and staff.

Hon. degrees of Doctors of Laws were conferred on Hon. C. A. Dunning, University Chancellor, Dean C. J. Mackenzie, president of the National Research Council, and Dr. Robert Chambers of Washington Square College, New York City.

MORE ABOUT—

McNaughton

Continued from Page 1

post-war world and they are looking to the schools and universities in Canada to give them what they need," said Gen. McNaughton.

He paid tribute to Dean C. H. Mackenzie, honored by a Queen's degree, and his successor as president of the National Research Council.

He concluded: "Life is a succession of tasks to do to which you make what contribution you can and then move on in the process it is inevitable that you will acquire a deep affection for the men and women with whom you work in common purpose day by day; that you will have an anxious concern for their continued welfare and opportunities and for the institution through which you serve.

"And when the time comes to go elsewhere, he who can hand over to a friend whom he can trust is very fortunate indeed. I count myself doubly fortunate, for twice in recent years this condition has been fulfilled for me, as I have handed over our army to Crerar (Lt.-Gen. H. D. G. Crerar) and our research council to Mackenzie (Dean Mackenzie); in both I have complete confidence; both I trust implicitly."

Anglicans May Set Up Camp

SMITHS FALLS, Oct. 21 — (CP). — Decision to revive the provincial camp and appointment of a committee to investigate possibility of purchasing a camp site yesterday featured the first day's session of the 13th annual provincial conference of the Anglican Young People's Association of Ontario here.

Committee members include Rev. L. Jenkins of Princeton, Ont., and Gordon Elliott of St. Catharines. Even if a camp site is not purchased, the committee was instructed to take action to provide a camp in operation next summer.

Among those speaking briefly were Rt. Rev. Robert Jefferson, Bishop of Ottawa conference; acting chaplain Rev. R. E. Osborne, also of Ottawa; Very Rev. R. S. K. Seeley of Kingston, Dean of Ontario, and president Miss Dorothy Manley of London, Ont.

MORE ABOUT—

Rain-Soaked

Continued from Page 1

garrison to earth on the fringes. Some 2,000 prisoners had been taken, but 500 to 1,000 Germans were believed still resisting in isolated pockets.

German communications farther south were crippled when fighter-bombers operating with the U.S. 3rd Army bombed and breached the Dieuze Dam 25 miles northeast of Nancy, flooding the town of Dieuze and the surrounding countryside with a spreading shallow lake which covered the railroads and highways with two feet of water.

The Canadian forces were about seven miles southeast of the Netherlands town of Bergen Op Zoom and its excellent harbor midway between Antwerp and Rotterdam.

The mopping up of Aachen was carried out by American 1st Army troops preparing for a further drive toward the Rhine.

American and French troops pushing into the Vosges foothills protecting southwestern Germany hammered out gains east and north of captured Bruyeres, and repulsed enemy counter-attacks there and in the Moselotte River bend area.

American casualties in the capture of Aachen were described officially at Supreme Headquarters as relatively light. Unofficial estimates of the bag of Nazi prisoners ranged up to 10,000.

The Germans threw in two counter-attacks Friday against the American wall east of Aachen, and apparently were working desperately to tighten their defences before Cologne.

A Berlin broadcast said American troops had been beaten back in an attempt to cross the Moselle River at Remich, 12 miles southeast of Luxembourg city. All the troops who crossed the river were killed or captured, said this unconfirmed account.

MORE ABOUT—

Hitler May

Continued from Page 1

When I last visited Cologne, Coblenz, Mainz, Auisburg and Dusseldorf, the only visible defences were the garrisons and numerous anti-aircraft positions. There were none of those pill-boxes, dug-outs, "panzerwerke," or major fortresses such as we saw on the Rhine from Karlsruhe to Switzerland.

Along the Upper Rhine, the Maginot and Siegfried Lines were opposite each other. From Lauterburg on, the Rhine becomes a purely German river.

There have been stories about a tertiary line of defence along the Rhine. Going by what I saw in 1941 I doubt whether a formidable system has been constructed on the right bank in the region beginning, roughly, at Mainz and extending to Wesel or Cleve. Besides, that would not help Mainz, Coblenz, Bonn, or Cologne, all of which are on the left bank.

Hog Quotations In Peterborough

SATURDAY, OCTOBER 21.

Grade A hogs $16.90 plus transportation.

Sows: $12.00 plus transportation.

Eggs: A large 39c, A medium 34c, A pullet 29c, B grade 28c, C grade 18c.

The Quaker Oats Company quotes Ontario Winter Wheat No 1 $1.11 No 2 $1.10; No. 3 -1.08; milling Oats, 56c, buckwheat 65c delivered to the mill.

Russians Laud Progress Made By Two Leaders

By EDDY GILMORE
Associated Press War Correspondent

MOSCOW, Oct. 21—(AP).—Moscow's press gave the Churchill-Stalin negotiations profuse praise today, vividly mirroring the good which official Russia believes resulted from the long, numerous and friendly discussions of the two leaders.

Editorials said differences still existed between Great Britain and the Soviet Union on certain European questions, but asserted the road appeared clear towards framing firm peace.

A joint communique summing up the 10-day meeting was issued this morning. It said the two leaders made "important progress" toward settling the Polish dispute, reached an agreement on remaining points in the Bulgarian armistice terms and that their governments have decided to pursue a joint policy in Yugoslavia. Military plans for the war also were reviewed.

Agreements at the conference were said to have the full approval of the United States Government, represented by Ambassador W. Averell Harriman.

Referring to the delicate Polish question which had shaken the United Nations structure, the communique said:

"Important progress was made toward solution of the Polish question which was closely discussed between the Soviet and British governments.

"These discussions have notably narrowed differences and dispelled misconceptions. Conversations are continuing on outstanding points."

There was a heartening indication of an early fusion of the London and Lublin Polish factions, with the dispute over the ill-fated Warsaw revolt apparently pigeonholed.

Polish Premier Stanislaw Mikolajczyk, who left for London Friday morning, is expected to return to Moscow soon. He was reported confident the London Poles would give him a mandate for constructing a unified government.

One Sour Note

A few hours after the leaders of the Polish government in London and the leaders of the Lublin regime had optimistically forecast early agreement, however, a Tass dispatch to Pravda reported that a mass meeting of Lublin Poles had charged Mr. Mikolajczyk's government with responsibility for "criminal acts of terror."

The dispatch said a resolution demanded that the Committee of National Liberation get a public declaration from Mr. Mikolajczyk concerning "criminal reaction" before undertaking negotiations with his government.

The Churchill-Stalin meetings produced an agreement between the British and Russian governments to pursue a joint policy in Yugoslavia centered around a union between King Peter's government and Marshal Tito's liberation movement until after the war when, the communique said, the Yugoslav people will have the right "to settle their future constitution for themselves."

In effect, Mr. Stalin has underwritten Mr. Churchill's previous Yugoslav policy which led to last summer's pact between Tito and Premier Ivan Subasic.

Denies Statement

TORONTO, Oct. 21.—(CP).—Fred W. Dowling, Canadian director of the United Packinghouse Workers of America, (C.I.O.) said in a statement here last night that reports that the union had given assurance there would be no strike until the recently-appointed commissioner has had ample time to investigate the current dispute in the packing industry, were not true.

Religion In Education

By NEWMAN CAMPBELL

(The International Uniform Lesson on the above topic for Oct. 22 is Deut. 6:4-9; Proverbs 9:10; Matt. 7:7-12; Luke 6:39-45; II Tim. 2:15, the Golden Text being John 8:32, "Ye shall know the truth, and the truth shall make you free.")

"HEAR, O ISRAEL: The Lord our God is one Lord: And thou shalt love the Lord thy God with all thine heart, and with all thy soul, and with all thy might.

"And these words, which I command thee this day, shall be in thine heart:

"And thou shalt teach them diligently unto thy children, and shalt talk of them when thou sittest in thy house, and when thou walkest by the way, and when thou liest down, and when thou risest up.

"And thou shalt write them upon a sign upon thine hand, and they shall be as frontlets between thy eyes.

"And thou shal write them upon the posts of thy house, and on thy gates."

These were the words of Moses to the children of Israel as they wandered in the desert seeking the land the Lord had promised them. At first they were used figuratively, but later assumed a literal translation, and we quote:

Contain Scrollsof Parchment

"The sign on the hand being made to denote a phylactery on the biceps of the left arm, and the frontlets between the eyes a phylactery on the forehead. Each of these phylacteries contains four sections from the Pentateuch inscribed on scrolls of parchment. . . . The expression to write them upon the posts of the house was later construed literally and gave rise to the custom of the mezuzah, which consists of affixing a small cylinder enclosing an inscribed parchment to the upper part of the right hand door-post of every Jewish home."

You remember how the Jews, in their wanderings, forgot these teachings again and again and were punished time after time for their unfaithfulness.

In every home the teaching of religion should be a part. The child that learns religion and good morals at his mother's or father's knee, seldom goes far wrong in after life.

Jesus tells us to pray to the Father: "Ask and it shall be given you; seek, and we shall find; knock, and it shall be opened unto you." An earthly father would not dream, if his child asked for bread, of giving him a stone that looked like a loaf; of if he asked for fish of giving him a serpent. If an earthy father would then give good gifts to his children, how much more would God, Father of us all, give good gifts to us? asks Jesus.

Worship and faith that God will give us those things that are good for us come first. Then our moral education—the manner in which we shall live. Jesus said, if we see a speck in our brother's eye—or if our brother or sister have a fault, to put it another way—should we criticize him, ignoring the fact that we have many more grievous faults? First we should correct our own faults, then, if ever, should we accuse our neighbor.

Good Tree Brings Good Fruit

"For a good tree bringeth not forth corrupt fruit; neither doth a corrupt tree bring forth good fruit.

"For every tree is known by his own fruit. . . . A good man out of the good treasure of his heart bringeth forth that which is good: and an evil man out of the evil treasure of his heart bringeth forth that which is evil."

"Study to shew thyself approved until God, a workman that needeth not to be ashamed, rightly dividing the word of truth," Paul wrote to Timothy.

If we are true and faithful to the very best way of life; if we do those things that we know are right, and leave undone the things that we are sure are evil, we will be "approved until God." We will show ourselves good workmen, who can be proud of our work.

The final test of our lives will be if we can truly keep the Golden Rule, which is also part of today's lesson:

"Therefore all things whatsoever ye would that men should do to you, do ye even so to them: for this is the law and the prophets."

Who Is Jesus Christ?

Jesus said unto them: I am come down from heaven to do the will of Him that sent Me.—St. John 6:38.

In the days of our Lord's earthly ministry He was followed and carefully listened to by the religious intellectuals of His Church—keen brilliant minds. It should cause you no astonishment that these thinkers "murmured" at Him when He said: "I am come down from Heaven to do the will of Him that sent Me."

Even today there are men who found their teaching on "Jesus only" and refuse to ponder upon His tremendous claims which is a sort of refrain in this chapter. "I am come down from Heaven." Yet it is a truth which the Church has taught from the beginning and multitudes have died fearful deaths rather than deny that Jesus Christ came down from Heaven. Some of you are familiar with these famous words, which have been repeated by multitudes for more than seventeen centuries: "I believe in Jesus Christ, Who, for us men and our salvation, came down from Heaven, and was incarnate by the Holy Ghost of the Virgin Mary and was made Man."

In these days of so-called toleration Jewish Rabbis speak patronizingly of Jesus of Nazareth as their great Hebrew Teacher. There are so many who are willing to agree and stop at this statement. He is indeed a Teacher—THE TEACHER—and more. The Jewish authorities, who stood before Pontius Pilate, brought out their ecclesiastical charge: "By our law He ought to die because He called Himself the Son of God."

Our Lord utters similar startling claim in St. Matthew 11:25. "At that time Jesus answered and said: I thank Thee, O Father, Lord of Heaven and earth, because Thou hast hid these things from the wise and prudent, and has revealed them unto babes. Even so, Father, for it seemed good in Thy sight. All things are delivered unto Me of the Father; and no man knoweth the Son have the Father; neither knoweth any man the Father save the Son, and he to whomsoever the Son will reveal Him." You will find this statement repeated word for word in St. Luke 10:21. They speak of the unusual relationship between the Father and the Son, which is the key thought in St. John's Gospel. Modern scholars are of the opinion that these words were copied from the original diary kept by some Apostle. This has been lost, but some day it may be found.

Dr. Sandy, a famous teacher, is of the opinion that "they reveal a self consciousness surpassing human measure." Dr. Montefiore, a living Jewish scholar of Oxford, expresses the wish that Our Lord had never uttered these words.

At Our Lord's trial before the Sannedrin the Hight Priest formally asks Him: "I adjure Thee, before the living God, that Thou tell us whether Thou be the Christ, the Son of God. Jesus said unto him: "Thou hast said." The Lord Jesus makes this official claim before the highest represenattives of His nation. You know the result.

Dr. Liddon, in his famous defence of the Christian religion, says: "Eternal Jesus, it is Thyself who has thus bidden us either despise or worship Thee. Thou wouldst have us despise Thee as our fellow man, if we will not worship Thee as our God. Of a truth Thou are the King of glory, O Christ, Thou art the everlasting Son of the Father."

WE BELIEVE AND ARE SURE THAT THOU ART THAT CHRIST, THE SON OF THE LIVING GOD.

Marmora

Circle No. 1 of St. Andrew's Women's Association held a social evening in the parsonage on Wednesday.

Mrs. S. McQuigge of Smiths Falls is visiting her mother, Mrs. C. Reynolds, and sister Mrs. F. R. Wells for a few days.

Rev. and Mrs. C. R. Clapson and daughters Jean and Bessie of Gravenhurst have been guests of Mr and Mrs. E. I. McNutt.

Mrs. C. McCaw has returned home after spending the past few weeks in Frankford.

Sgt. Eugene and Mrs. Paquet and daughter are spending a few days at the home of the former's father, J. A. Paquet, at Deloro.

H. A. McNally, A. W. Drew, and M. Borland attended the Metal Congress and Exposition in Cleveland, Ohio, this week.

Mrs. John Hunter has received a letter from her husband, who is serving with the Canadian Army in France, in which he states he has been promoted to the rank of sergeant.

J. E. Dunlay is undergoing treatment in a Kingston hospital.

Mrs. Robert Phillips is visiting relatives in Toronto.

Draft Key Men

TORONTO, Oct. 21 — (CP). — The Federal government will be asked to arrange for the temporary release of key skilled laborers in the armed forces and immediate drafting of members of the home defence army to fill the needs for labor in construction of Sunnybrook Military Hospital here, W. J. Stewart, chairman of the Christie Street Hospital advisory committee, said last night.

CLEAR STRATOSPHERE

Clouds are rarely observed more than six miles above the earth.

CREATES KNIGHT ON THE FIELD—Holding an investiture on the field, King George bestows the Knighthood of the British Empire upon Maj.-Gen. Sir F. W. de Guingand during His Majesty's tour of battlefront sectors on the continent of Europe. The King recently made Lt.-Gen. Omar Bradley a Knight of the Bath.

Aquarium Society Meeting

A study and demonstration of the care and problems of keeping goldfish and tropical fish in the home, was given at an interesting and profitable meeting of the Peterborough Aquarium Society by C. H. Bacon, president, Friday evening at the Department of Agriculture office. The care of pools and water-lillies during the winter season was also discussed.

Mr. Bacon emphasized to the members, that it is not a lot of hard work to have a hobby wiht fish, but that it only takes a little common-sense care to make a success of it. He gave a detailed account of how to keep the fish, how to keep the tank looking most attractive, and of the probable diseases fish may contact, and how to prevent them.

The club, which has been in operation for a year and six months, with a growing list of members, meets monthly, for the promotion and advancement of all subjects pertaining to the fish hobby. Peterborough has a good number of people interested in fish as a hobby, and the club has been doing excellent work in helping these people to better know the subject.

Along with tropical fish, goldfish, by far the most popular with many people at the present, are studied. Attractive garden pools and water-lillies which help so much to brighten a garden, are also studied so that those interested may make their pools more attractive.

A. Millard, who posssesses a beautiful aquarium with plants, rocks and a colorful assembly of tropical fish, was called upon by Mr. Bacon to tell the club something of what he did to achieve such success with the tank.

TO CONTROL LEPROSY

NEW DELHI — (CP). — Plans for a model isolation centre in a rural area are being worked out by the Indian Council of the British Empire Leprosy Relief Association. The centre will demonstrate how leprosy can be controlled by isolating infected cases.

ANGLICAN

ST JOHN'S

Hunter St. W (Opposite Queen)
Rector:
Rev. Canon W P Robertson B.A., B.D.
Organist and Choirmaster
F. G. Mann. L.Mus.

8.30 A.M. ......Holy Communion
11 A.M. ....Matins
11.30 A.M. Church Kindergarten
3 P.M. ....Sunday School, Bible Classes.
7 P.M. .... Evensong
Preacher: Canon Robertson
Daily intercessions 5.15 p.m.
Wednesday, Holy Communion 10 a.m.

ALL SAINTS'

Rector. Rev. W A. Filer
Corner of Rubidge and Sherbrooke Streets
CHILDREN'S DAY

11 A.M. ......Morning Prayer
Peterborough Sea Cadets and Officers will attend in a body.
Subject: "Toiling in Rowing"
3 P.M. ....Sunday School
Young Men's Bible Class
7 P.M. .... Evening Prayer
"Is Patriotism a Virtue?"
The Rector will preach at both services.

ST. LUKE'S

Rogers St. (opposite Robinson)
Rev. A. J. Arthur, B.A., B.D

8.30 A.M. ....Holy Communion
11 A.M. ....Morning Prayer and Holy Baptism.
Special service for young folks.

The Junior W.A., Girl Guides, Scouts and Cubs will be present, and all other girls and boys, and parents also, are particularly invited.

3 P.M. .... Sunday School, and Young People's Bible Class.
7 P.M. ....Evening Prayer

PRESBYTERIAN

ST PAUL'S PRESBYTERIAN

Rev. W. L. Newton, B.A., B.D., Minister in Charge
Telephone 6538
Organist and Choirmaster - Martin S Chenhall A.R.C.O.

11.00 A.M. ......Primary and Beginners' Depts. of Church School
11.00 A.M. .... Morning Service
Preacher: Rev. W. L. NEWTON
Solo—Fear Not Ye, O Israel—Dudley Buck
George Coleman, Jr.
Anthem—Lead, Kindly Light—Pughe-Evans
This Service will be Broadcast over CHEX
3.00 P.M. .... Sunday School
7.00 P.M. .... Evening Service
Preacher: Rev. W. L. NEWTON
Solo—Abide With Me—Liddle
Mrs. Jessie Spenceley
Anthem—I Sing the Cross—E. Markham Lee
(The Londonderry Air)
COME AND WORSHIP WITH US

BAPTIST

MURRAY STREET BAPTIST

Rev. Joseph H. Sutcliffe, M.A., B.D., Minister
Mr Stanley Northrop, A.T.C.M., Acting Organist and Choir Director

11 A.M. ......Service of Worship and Church School
Sermon Subject: "AS MANY AS RECEIVED HIM".
7 P.M. ....Sermon Subject: "WE ARE ABLE"

PARK STREET BAPTIST

Rev. E. J. Whan, Pastor
Norman W. Hurrie, Organist and Choir Director

11 A.M. ....Morning Worship and Bible School
"A CONTRAST OF CHARACTERS"
7 P.M. ....“RELIGIOUS CONCEPTIONS IN THE BOOK OF JONAH”

BETHEL BAPTIST CHURCH

(Independent)
NEW ROMAINE AND MERVIN AVENUE
Rev. L. E. Jones, Pastor

11.00 A.M. ....BIBLE STUDY IN HEBREWS
3 P.M. .... BIBLE SCHOOL
7.00 P.M. .... "PROFIT AND LOSS"
A Friendly Welcome!

UNITED CHURCH

MARK STREET

"House of Friendship"
Rev. E. W. Rowland, Minister

11 A.M. ....Morning Worship and Junior Congregation
Subject: "GOD AND I"
3 P.M. .... Sunday School and Adult Bible Study
7 P.M.....W.M.S. Family Night. Guest Speaker, MISS GREEN, Missionary from West Africa.
Harry Northrop, A.T.C.M., Organist and Musical Director

ST. JAMES' UNITED CHURCH

Rev. Fred Craik, Minister
Cecil Lapp, Organist

11 A.M. ...."A High Privilege and a Wide Obligation"
3 P.M. .... Sunday School. Classes For All Groups
Brotherhood Speaker—Mr. Geo. Robinson
7 P.M. ....Gospel Witness and Worship in Song
1 Timely message by the minister.
2 Brief testimony by Mr. Chas. Hemsley.
3 New hymn sheets. Mr. C. Hemsley will sing, "Teach Me to Pray" and "One Sweetly Solemn Thought."

TRINITY UNITED CHURCH

Rev. G. S. Easton, M.A., D.D., Minister
Minister in Charge, Captain, the Rev. John L. Hodgson
Telephone 3301

11.00 A.M. ....Morning Worship (and Children's Church) with Sermon on "CALLED TO BE SAINTS"
3.00 P.M. ....The Church School and Bible Study Groups
7.00 P.M. ....Evening Worship, with Sermon on "WHERE DO YOU LIVE?"
Preacher at Both Services—Captain Hodgson
Miss Mabel Clarry, Organist and Choir Directress

ST. ANDREW'S UNITED CHURCH

(Rubidge and Brock Streets)
Rev. E. W. Young, M.A., B.D., D.D., Minister
Director of Music, R. B Harle, L.L.S.M., A.T.C.L.
Mrs. Ross Williamson, A.T.C.M., Soloist

11 A.M. ....Subject: "THE HOLY TRINITY"
3 P.M. ....Sunday School and Bible Classes
7 P.M. ....What Protestants Believe
1—LUTHER'S CONVERSION (Illustrated by Pictures)
Visitors Welcome!

GEORGE ST. UNITED CHURCH

Rev. J. R. R. Cooper, B.A., Ph.D., Minister in Charge
Tel. 9964
Mrs. C. Renaud, Organist — Mr C Renaud, Director

11 A.M. Subject: "THE CHRISTIAN POINT OF VIEW"
Anthem—"Praise My Soul the King of Heaven"
Solo—Mrs. W. B. Brown
Junior Congregation
3 P.M. .... Sunday School
7 P.M. ......Subject: "THE CONCLUSION OF THE WHOLE MATTER"
Anthem—"Brother James' Air"
Solo—Mr. C. Shewen

KNOX UNITED CHURCH

Rev. H. J. Mahoney, B.A., B.D.
William R. Potter, Musical Director

11 A.M. ....REV. W. E. HONEY, of Cavan
Anthem—"Children's Chorus"—Wagner
Solo—Mr. Charles Hemesley
12.15 Noon .... Sunday School
7.00 P.M. ....REV. W. E. HONEY
Anthem—"Still, Still With Thee"—Speaks

Church News and Notices

Main Industry

HUNTSVILLE, Ont., Oct. 21 — (CP). — Hon. George Doucett, Ontario Minister of Highways, told a meeting of municipal representatives from all parts of Muskoka district last night that the development of the tourist industry was one of the main objectives of the provincial government.

LOYAL TO TROOPS

JOHANNESBURG — (CP). — The Troops Goodwill Club here during the pastyear served 45,473 meals to non-European troops. Refreshments are provided by authorities.

VARIOUS

GOSPEL HALL

McDonnel St. (Near Water St.)
LORD'S DAY

11 A.M. ....LORD'S SUPPER
3 P.M. ......SUNDAY SCHOOL AND BIBLE CLASSES
7 P.M. .... GOSPEL AND SONG SERVICE
Speaker --------Mr. C. E. Tatham
Subject: "THE MAN THE LIONS COULD NOT EAT"
Don't miss this interesting subject by one of our outstanding speakers.
SPECIAL PROPHETIC LECTURES THIS WEEK
8 P.M. Monday, Tuesday, Wednesday and Friday
Mr. Tatham will speak on the above mentioned nights. Certain future events are clearly portrayed in the Bible. You will not want to miss any of these lectures.

BROCK STREET GOSPEL HALL

Near Aylmer—Order of Meetings Lord's Day

11 A.M. ....BREAKING OF BREAD
3 P.M. .... SUNDAY SCHOOL
7 P.M. ....GOSPEL MEETING
Wednesday, 8 P.M. ....Prayer Meeting and Bible Study
For God so loved the world that He gave His only Begotten Son that whosoever believeth in Him shall not perish but have everlasting life."—John 3:16.
COME!

Full Gospel Pentecostal Church

370 Water Street - - Near Simcoe Street
Pastor, Rev. Hugh J. McAlister

10 A.M. ....Sunday School and Bible Class
11 A.M. .... Devotional Service
Subject: "A CILD OF GOD IN FIERY TRIALS"
7 P.M. .... Evangelistic Service
Subject: "THE POWER OF GOD UNTO SALVATION"
An exposition from the first chapter of Paul's letter to the Romans.
We Give You a Warm Invitation to These Services
Tune in for the Glad Tidings Gospel Broadcast at 3 p.m. over Station CHEX.

ELIM TABERNACLE

134-136 SIMCOE ST.
THE APOSTOLIC CHURCH (IN CANADA)
Rev. F. C. Poole, Pastor

10 A.M. ...... BIBLE CLASS AND SUNDAY SCHOOL
11 A.M. .... DEVOTIONAL SERVICE
Subject:
"The Sovereignty of Christ"
7 P.M. ..................EVANGELISTIC SERVICE
Subject:
"We Preach Christ Crucified"
'ELIM TABERNACLE GOSPEL BROADCAST' OVER CHEX AT 1 P.M. JOIN THE GROWING COMPANY OF REGULAR LISTENERS TO THIS OLD-TIME GOSPEL PROGRAMME. Copies of the Radio addresses can be obtained free of charge by writing to Rev. F. C. Poole, Elim Tabernacle, 134-136 Simcoe St., Peterborough.
'In all thy ways acknowledge Him, and He shall direct thy paths.'—Prov. 3:6.

BETHANY TABERNACLE

George Street (near Y.M.C.A.)
Rev. Walter S. Crone, Pastor

THE PASTOR WILL PREACH AT 11 A.M. and 7 P.M.
Special Singing
10 A.M. ....Bible School, Classes For All Ages
Don't Miss This
SATURDAY NIGHT RALLY OF CHRISTIAN YOUTH
(Inter-denominational)
BEGINS SHARP AT 8.30 P.M. AND BROADCAST, CHEX, 9 TO 10 P.M.
The Public Are Invited

NAZARENE GOSPEL SERVICE

213 Charlotte St.
Rev. Clayton Kidd, Pastor

The meeting on Sunday will be taken by Pte. R. E. Glover
2 p.m. - 3 p.m. and 7 p.m.
Tuesday, Bible Study and Thursday Prayer Services
All Are Welcome!

THE SALVATION ARMY

SIMCOE AND AYLMER STREETS
Major and Mrs. John Wood, Commanding Officers

11.00 A.M. ....MRS. G. KENNEDY
3.15 P.M. ....SERGEANT-MAJOR F. ROBINSON
7.00 P.M. .... ENVOY A. WELLS
(Broadcast Over CHEX 7.00 - 7.30 p.m.
For Young People: Doctrine Class 10.15 p.m.
Sunday School and Bible Classes 2.15 p.m.
Wednesday—Prayer and Thanksgiving, 8.00 p.m.
Hearty Welcome to All!

CHRISTIAN SCIENCE

CHRISTIAN SCIENCE

183 CHARLOTTE STREET
All are Cordially Invited to Attend
SUNDAY CHURCH SERVICE
11:00 A.M.
Subject For Sunday
October 22, 1944
"PROBATION AFTER DEATH"
Sunday School, 12.30
Wednesday Evening Meetings are held at 8:00 o'clock, which include Testimonies of Healing through Christian Science
FREE PUBLIC READING ROOM

Religion in Education

ILLUSTRATED SUNDAY SCHOOL LESSON

By Alfred J. Buescher

Scripture—Deut. 6:4-9; Proverbs 9:10; Matt. 7:7-12; Luke 6:39-45; II Tim. 2:15.

Hear, O Israel: the Lord our God is one Lord; these words shall be in thine heart and thou shalt teach them diligently to thy children.

If ye, being evil, know how to give good gifts to your children, how much more shall your Father give good things to them that ask Him?

A good tree bringeth not forth corrupt fruit, neither doth a corrupt tree bring forth good fruit. For every tree is known by his own fruit.

Study to shew thyself approved of God, a workman that needeth not to be ashamed, rightly dividing the word of truth.
GOLDEN TEXT—John 8:32

The Examiner

The Peterborough Examiner, published each evening by Peterborough Examiner Limited. Office Hunter and Water Streets, Peterborough, Ont.

W. RUPERT DAVIES, President
H. L. GARNER, General Manager
G. WILSON CRAW, Managing Editor

Subscription Rates 20c per week in City of Peterborough delivered by carrier; $7.00 per year on Rural Routes; $8.00 by Mail outside Canada.

Members Canadian Press; Audit Bureau of Circulations; Canadian Daily Newspaper Association; Empire Press Union; Ontario Provincial Dailies Association.

TELEPHONE 4641
Private Branch Exchange to all Departments

A foolish consistency is the hobgoblin of little minds, adored by little statesmen and philosophers and divines.
—Emerson.

SATURDAY, OCTOBER 21, 1944

Victory Loan—Latest And Largest

The people of Peterborough do not, at this stage of the war, need to be urged to support the Victory Loans; they have always done so in the past and there is no doubt in anyone's mind that they will do so with the Seventh Loan, which opens on Monday. To the majority of us the Victory Loans have become simple and straightforward matters of business; we subscribe what we can, without persuasion. Indeed, so much a matter of course has supporting these Loans become that already ten local industries have completed their canvassing, and every one of them has subscribed more than was asked.

• • •

That is the way to do it. There is no point in wasting the time of speakers and salesmen to tell us that the Loans are the best value for our money; we know that already. The sensible thing to do is to subscribe at once, and let the salesmen use their time to convince the few people who, for one reason or another, are doubtful about supporting the Loan. There are no new arguments to be put forward in favour of these Loans; most of us have heard all the old ones before. Let us spare the needless talk, therefore, and sign on the dotted line with the minimum of fuss.

• • •

The sum to be raised in the Peterborough district this time is $4,600,000; that is a hundred thousand dollars more than we have ever been asked to raise before. The objective of this district has been raised several times since these Loans began, and Peterborough appreciates the compliment. The sum expected from the payroll section of the canvass has been lowered, because there are fewer people at work in the city than there were during the Sixth Loan. The county has been asked to take on some of the extra burden, and the city has assumed the greater share of it. The objective for the district has been raised, of course, because we no longer pay Compulsory Savings; it was explained when that system was abandoned that the money which was left with the wage-earners by that action would be expected to swell the Victory Loan campaigns. We know how much we must raise in this district to make up our share of the $1,300,000,000 which is being asked of all Canada; our job now is to raise it as cheerfully and with as little wasted effort as we can.

• • •

We have good reason to be cheerful. The slogan of this campaign is *Invest in Victory*, and we know that while this will certainly not be the last Victory Loan it is a deeply significant one. The money which we lend to Canada is paying for the materials which our men abroad are using to smash what is left of Germany's power; we are not paying for preparations—we are paying for results.

• • •

It is not necessary to comment at length on the speech which the Hon. J. L. Ilsley, the Minister of Finance, made in this city on Thursday night; the speech left nothing more to be said. Canada has distinguished herself on the fighting fronts and on the production front in this war, as everyone knows. But too few of us realize the greatness of the job that Canada has done on the financial front. We have kept prices down to reasonable levels; we have prevented wages from getting out of line with prices; and we have raised sums of money to finance our war effort which are nothing less than miraculous when compared with our very small population. We must keep up that high standard. The Loan opens on Monday, and we all know what we should do. Need anything more be said?

A rumour is going around that if Dewey is elected to the presidency of the U.S. he will ask Cordell Hull to continue as secretary of state. Obviously he feels that the ship of state needs a good hull.

Should Women Sit Down?

The editor of the Windsor *Star* is a brave man; he has declared that he sees no reason why men should give up their seats in buses to women, always excepting women who are old, or women who are carrying children. The chivalry of strap-hanging, he says, is outmoded.

Having set his foot on dangerous ground he proceeds to stamp, so that there can be no mistake about what he means:

"Women have clamoured for 'equality'. They have fought for it. If they mean what they say, then they certainly should not expect preferential treatment in respect to loads on the feet. Anyway, the average male bus rider probably works just as hard as does the average female, and he is just as much entitled to his rest".

Many men have thought this in secret; few have dared to shout it aloud. But we think that the Windsor editor has over-simplified the matter. There are three types of women abroad now: there are those who want to be the equals of men, and do not care whether they are given seats in buses or not; there are those who do not want to be the equals of men, and who are hurt when they are not treated chivalrously; and there are those—this is the largest group, we think—who want all the privileges of equality with men, and who want all the chivalry which they can extort as women, too. The last group is the one which really causes trouble, and carries on the Sex War with such ferocity that the war in Europe pales in comparison.

Hitler Is Not Even a Corporal

We have always accepted the statement that Adolf Hitler was a corporal in the German Imperial Army during the First Great War; the military distinction was not high, and we did not dispute his right to it. But now we are informed by Mr. Robert Brunner of New York that Hitler was not even a corporal!

The lowest rank in the German Imperial Army was that of a 'Mann' or private, and the next rank was that of 'Gefreiter', which is the equivalent of the American rank 'private first class'; above the Gefreiter is the 'Unteroffizier' which presumably corresponds to the rank of corporal. But a Gefreiter is not a non-commissioned officer; he is simply a private who has had some experience and has kept out of trouble.

This information will be a blow to those who like to compare Corporal Hitler with Corporal Napoleon, a comparison of which we have never approved, because Napoleon learned to be a commander by taking troops into action, which Hitler never did. Hitler promoted himself from Gefreiter to Commander in Chief of all German forces, and cannot be said to have learned his soldiering from the bottom up.

Sniping In The Word War

A news story comes to hand containing these words—"a love triangle motivated the crime". But why 'motivated'; why not say "a love triangle caused the crime" and avoid that dubious, pompous and shoddy word 'motivate'?

Words, like people, are usually better when they come of good family; a word needs ancestors. The word 'motivate' is connected, in an underhand way, with the Latin verb *movere* meaning to move, but no philologist will admit that there is a valid relationship between the Latin verb and the upstart English one; 'motivate' was born on the wrong side of the blanket, and the Oxford English Dictionary, which is the most careful authority in these matters, does not even include it.

It is never necessary to say 'motivate'; the words 'cause' or 'move' will always take its place, and look and sound better than it does. The only people who use it are those who want to make what they are saying sound more important than it really is.

NOTE AND COMMENT

Note for the postwar world: the bull in the china shop will be replaced by the bulldozer in the plastic emporium.

"Toronto Will Remain Dim Till Nov. 1" says a headline. And probably for many years to come.

Dorothy Dix says that a young man should tell his girl the plain facts about himself. What—and lose her?

You may open many things by mistake, but none more often than your mouth.

Although the death of Rommel is old news now it does not seem to have occurred to anybody to point out that the desert fox has gone to earth for good.

An American army surgeon says that long sea voyages make alcoholics lose their taste for drink. We have known them to make confirmed eaters lose their taste for food.

Diary Of A Suspected Spy

By
SAMUEL MARCHBANKS

SUNDAY: Cleaned a pair of wild duck, in preparation for Thanksgiving. In my opinion those ducks had not lived good lives. Their breaths were terrible....Cleaning ducks naturally turned my mind to thoughts of mortality, and the reflection that all flesh is grass, or in the case of the ducks, wild rice. The tendency of modern thinking is to look upon man as a citizen, a spirit, a servant of the state, and a statistical unit, but rarely as a body, a piece of animated flesh. Yogis, I believe, sit for hours listening to the beating of their hearts and the throbbing of their blood, and in this way they grow to know themselves. But we never give our bodies a thought, unless they pain us, and only doctors and post-mortem investigators really know what goes on inside us....Tore out the heart of the second duck and popped it in the garbage; who can say what stirring of love and anger it once felt? Shall eat the carcasses tomorrow.

◆ ◆ ◆

MONDAY: After a day of varied activity ate a wild duck dinner in admirable company, and settled myself for conversation which turned to the building of houses. Anyone who builds a house at present throws himself violently upon the mercy of the gods, for materials and workmen are so scarce that there is no chance that he will get what he wants. And what could be more miserable that to build a house, and then be dissatisfied with it? Building a house is probably more trouble and anxiety than having a baby, and the chances of a favourable result are smaller. And is there any case on record of a house which was built for the price which was first estimated? There may be such a marvel, but I have never heard of it.... Yet, if I had the money, I should like to build a house which contained all the things that I have always wanted. Then, I suppose, I should have to find money to keep it up. Snails and Arabs are the only creatures who really understand the housing problem.

◆ ◆ ◆

TUESDAY: Listened to some very fine Irish country songs which had been recorded for the gramophone by Lanny Ross, who has a splendid voice; but the combination of good songs and good voice was not, oddly enough, satisfactory. Irish songs can only be sung well by somebody who can think and feel like an Irishman, and Lanny Ross can only think and feel like an American. Consequently he sings his Irish songs too sentimentally; the Irish are only sentimental in spots, and can be as hard as nails when they see fit. That quality is reflected in their songs, and anyone who misses it cannot sing the songs well. The lack of a hard side is what is wrong, too with Irish songs which are not folk-songs, like 'Kathleen Mavourneen' and 'Mother Machree'; these are simply sentimental slop, and not at all Irish in character.... As a matter of fact all the Celts,—Irish, Welsh and Highland Scots—are hard-headed people, and only become whimsical when it suits them; it is a great mistake to think of them as devil-may-care folk with no thought for the morrow.

◆ ◆ ◆

WEDNESDAY: While I was waiting for a bus today some small boys were apparently struck with what they considered the oddity of my appearance, and I heard one of them say "Jeez, He's a German spy I Betcha; jus' look at 'um an' yuh kun tell." His friends agreed. This child, I foresee, will never grow up to be the pride of the R.C.M.P.; the very essence and credential of a spy is that he does not look like a spy; he looks so much like anyone else that you would never notice him. Nevertheless people expect spies to walk the streets wrapped in mysterious cloaks, wearing black spectacles and false whiskers which fit over their ears with wire hooks. Spies are expected to speak with strongly foreign accents, and to carry large cases filled with cameras and bombs. All the spies in the comic strips live up to this demanding tradition, but the spies who are pulled in by the police and the military are always pictures of dull respectability; there are plenty of them still at large, I am told by a man who knows. See if you can spot any of them, but don't point at me, if you please.

◆ ◆ ◆

THURSDAY: Was talking today with a Navy man who has been doing a good deal of travelling on convoy duty. His impressions of the British Isles were anything but conventional. The city which he liked best was Belfast, because it was more like Toronto than the others; this is true enough, God knows, but it seems an odd basis for preference. He was greatly impressed by the British passion for ice-skating, and was bowled over by the extent and warmth of British hospitality. He found St. Paul's impressive, but 'kind of old-fashioned,' and thought the finest building he had seen abroad was an apartment-house in Leeds—the largest in the world; he had his picture taken in front of it as a tribute. He had a strong affection for the people of Glasgow, who are wonderful to Canadians, and he thought the prettiest girls were the ones in Ireland at Portross, though London girls ran them a close second. He wants to go back after the war, on a real visit. That is the feeling which holds the Empire together.

◆ ◆ ◆

FRIDAY: Tonight to the movies to see Charles Laughton in "The Canterville Ghost," which was alleged to have been founded on a story by Oscar Wilde; I doubt if O.W. would have recognized it. Whether by design or not, Laughton looked very much like Wilde in one or two shots. ....I love movies and plays and novels about ghosts! Give me a good screaming ghost, rattling its chains and gibbering hideously, and I am as happy as a lark. Laughton did not disappoint me: he hanged himself, he shrieked, he gnashed his teeth, he carried his head under his arm—he left no gravestone unturned, so to speak. The result was sheer delight. True, the film was somewhat cloyed by the presence of Robert Young who is really getting a bit too old to be so cute and boyish, but that was a small price to pay for a first-class ghost....Little Margaret O'Brien was in the film, too. I fear that the movie-going public is about to suffer from her as it did from Shirley Temple. Precocious children make my flesh creep; give me ghosts any day.

◆ ◆ ◆

SATURDAY: Having felt under the weather all week, I took my chance to go to bed this afternoon, having providently laid in a couple of mystery stories to beguile the time. Read "Mother Finds a Body" by Gypsy Rose Lee, and it cannot be compared with "The G-String Murders" by the same writer; it has a scrambled plot, and is not funny; to the garbage-can with it!....Then read "Death and The Dancing Footman" by Ngaio Marsh; now there is a mystery that is a mystery! Miss Marsh has made her own the mantle so recently relinquished by Dorothy Sayers. Is it mere prejudice on my part, or do the British really write far better mystery stories than Americans?....Thus I passed a day with hot-water bottles and tales of crime, eating bread-and-milk and wondering whether I had cancer or merely violent ulcers....In these days of hideous war and upheaval a murder story is wonderfully soothing to the nerves—a curious comment on the advance of civilization.

THE FOREIGN DEVILS ARE BACK! —By Thomas

LETTER TO THE EDITOR

DICTATORS IN PETERBOROUGH?

Sir,—I wish to thank you sincerely for the space given in your paper, and the interest you haven taken in my case; and I trust that you will grant me further space wherein to reply to the council, whose proceedings were reported in your paper on the seventeenth inst.

There are several points that duty requires that I, although not willingly, should bring to the notice of the citizens of Peterborough.

The printed report to the people states: "I spoke to City Engineer Parsons and John W. Pierce (Ontario Land Surveyor) and they agreed that it is not practical to have a sewer laid to William Harvey's house," Mayor Hamilton told the council on Monday night.

This being contrary to what I had been given to understand by Mr. Pierce, and not doubting his integrity, I re-interviewed Mr. Pierce in the presence of a witness. Mr. Pierce stated emphatically that he had not spoken to Mayor Hamilton for a week, nor at any time had he discussed this project with him. I trust Mr. Hamilton has been misquoted.

Furthermore, the Ontario Land Surveyor states that the levels he took, and those which Mr. Parsons took, are almost identical, but as to the feasibility of this sewer, he refused to commit himself, then or now, as he is a land surveyor, and as he can cite instances where some sewers in Peterborough are nearer the surface than Mr. Parsons claims this one will be. Out of many instances brought to my attention, I hereby state one, revealed to me by a retired citizen in this district, re sewer on Crescent, the depth of which at two separate points are 37 inches and 30¼ inches respectively to the base of the sewer. This is the most exposed sewer in the city, in my opinion. The above citizen states it has never suffered from frost penetration. I beg to submit that Mr. Parsons is again in error in respect to frost penetration.

I also object to the statement "complaint of alleged neglect". This is not alleged—it is, neglect indescribable.

Further, would Mr. Parsons clarify the part that, "got under my skin". He does not tell us what part. And, I say, that when a public servant complains like this, when he is checked by those, whose health he is concerned with, he is not fulfilling his office. All men of engineering and scientific abilities are liable to error, and only by long hours of study, aided by the criticism of bystanders, are they often able to succeed.

The report states that, quote "At Whittington's service station the depth from the street level would be only 3½ feet," unquote. Farther on it reads, quote, "The sewer would be practically at the surface of the road," unquote. How can a point 3½ feet below the road be near the surface?

If Alderman Bradburn's suggestion concerning a septic tank had been followed in 1932, when we applied for one, all this unpleasantness would never have taken place.

Alderman Sands remarked, "What's the use of a septic tank if he hasn't city water?" This is a good question. Why hasn't he city water? Is it because the cost rose from $1,600 in 1937 to $3,300 in 1944? Mr. Pierce definitely states that water can be laid!

Mayor Hamilton, the head of this fair city, built by courageous men, has brushed aside the principles which those men struggled to maintain. Before the representatives of the people, he dared to wipe away a man's right—the right to buy his home. How would the Mayor like to sell all his worldly investments at the order of an outsider at the price he gave for them? Every man in this Empire may follow his will if it is not detrimental to his neighbours. Today, thousands of young men, two of my sons included, are giving their blood, youth, happiness—and all to exterminate dictatorship. Let this man, who withholds the life-giving water, apologize to this returned man, whom the council regards as more or less a pain in the municipal neck, but who, nevertheless, served his country to his utmost. But it strikes me that if the council continues to ignore the other residents of this district, their pain in the neck will become greatly aggravated!

Further, when a public servant criticizes the right of any citizen to keep track of said servant's actions, is he not dictating to the people? Let him know he is not a dictator but a paid servant of the people.

In this my hour of need, I am deeply grateful to the citizens and my comrades of the Legion who have given me great encouragement.

Trusting I have made it clear that there are really no obstacles in the way of the sewer being installed, since Mr. Parsons has not refuted any of my statements.

Thanking you in anticipation, I am, yours truly,

WM. O. HARVEY.

4 Lansdowne St.

Mental Disease In Ontario

(OTTAWA JOURNAL)

IN an address at Hamilton Monday, Dr. R. P. Vivian, Ontario Minister of Health, said that: "A post-war building program to provide an addition 6,000 beds for mental patients in Ontario was being studied. As soon as materials become available a start would be made to increase present accommodation."

It is high time that some vigorous attention was being paid to the question of mental disease in Ontario. Fourteen years ago an Ontario Royal Commission on Social Welfare urged prompt and radical action about mental disease in the province. This, by the way, was merely part of the Commission task, which included also the general hospitals, sanatoria, reformatories and prisons of the province. Extensive recommendations were made—but there was little action. The Ferguson Government appointed a Minister of Public Welfare whose charge it would have been to promote intelligent action in regard to many social problems—but the Hepburn Government which followed abolished the portfolio.

◆ ◆ ◆

The report in 1930 of the Ontario Royal Commission, composed of P. D. Ross, chairman, D. M. Wright, M.P., and J. M. McCutcheon, of the Ontario Board of Health went into considerable detail as regards both insanity and mental defectiveness. When Dr. Vivian speaks of "mental disease," we presume the words mean chiefly insanity; but insanity is not the worst thing.

The Royal Commission made specific recommendations about both. Practically nothing that was suggested was carried out, except an addition to the Orillia hospital for mental defectives.

◆ ◆ ◆

As regards insanity, the Commission said that the then existing ten asylums had 10,000 inmates, were all crowded and with waiting lists, that there had been no new institution for ten years, during which the population of Ontario had largely increased. The Commission recommended a new hospital at once to serve Northern Ontario, reconstruction of London hospital, additions to some other hospitals, and establishment of a psychiatric hospital for training in mental hygiene and research.

Very little has been done. Fourteen years more have elapsed, with proportionate increase in population.

◆ ◆ ◆

In regard to mental defectiveness, as distinct from insanity, the Government indifference and neglect have been worse. In 1930 the Ontario Hospital for Mental Defectives at Orillia was overcrowded with 1,400 patients, and there was a waiting list of 2,500. H. E. Amoss, then Inspector of Auxiliary Classes, estimated that there were more than 10,000 very backward children in the province, "of whom the majority are of an irresponsible grade of mentality," though not all needing hospitalization. The Royal Commission recommended an addition to the Orillia hospital (which was done), but also provision of two more hospitals, or rather Vocational Training Schools, in Eastern and Western Ontario respectively, each to accommodate at least 1,200 children deficient but capable of being trained to live a fair life. Nothing was done. The Commission also made a number of recommendations as to the registration in the schools of backward children, and special treatment and classes for them. We do not think anything has been done about it anywhere.

It should be understood that deficient children are of three main classes, namely, those who are of the idiot class, those somewhat imbec[ile] and (chiefly) the only partially feeble-mind[ed]. Dr. A. E. Tredgold, an outstanding author[ity] claimed that on the average out of every [...] defective children in Ontario six will be id[iots] and hopeless, 18 more or less imbecile, but [...] merely feeble-minded and capable of being he[lp]ed by intelligent training to a good life. [The] Commission recommended that the Governm[ent] should in connection with the hospitals for [de]fectives establish clinics and trained wor[kers] to assist in the identification and training of [de]fectives reported by the schools of the provin[ce].

A terrible social penalty arises from mental [de]fectiveness. The Royal Commission report [...] that all evidence showed that "from mental [de]fectiveness comes a large proportion of the [im]morality and crime in the community."

We hope that Dr. Vivian is not thinking m[ain]ly of insanity in his wish to combat mental [dis]ease. The mental defective is far more num[er]ous than the insane person, is largely at l[arge] in the community; and there is no bar to [pro]creation which endlessly produces additi[onal] mentally defective children.

Hard To Believe How Time Flies

OCTOBER 21

1914 A rush of recruits is reported at the armouries as Peterborough men flock to enlist in the second contingent.

William Wedlock has been elected president of the newly formed Peterborough Fuel and Transfer Company.

Gordon "Pete" Campbell and Vivien Fessenden of Peterborough are officers with the 48th Highlanders overseas.

One of the city's older residents Mrs. Margaret White, is dead here, aged 84 years.

The Canadian League has been informed that the Peterborough club will not operate next season.

1924 William Cleghorn wins the Burnham trophy at the Peterborough County Plowing match.

Joseph Picard, Sr., one of the city's oldest merchants, is dead, aged 73 years.

Rev. J. W. Gordon, Peterborough, preaches anniversary sermons in the Lakefield Presbyterian Church.

Mrs. Robert Neill is elected president of the Peterborough Protestant Home.

The Mercantile League championship cup is presented to C.G.E. at the annual banquet, held in Cressman's tea room.

1934 Former tax collector W. J. Green and Mrs. Green celebrate the 60th anniversary of their wedding.

Thomas Brightman, well known sportsman and curler, dies here in his 78th year.

The Caledonia Club of Peterborough celebrates its 21st anniversary.

W. M. Gordon of the Dominion Livestock branch is speaker at Rotary luncheon.

Peterborough Collegiate rugby team wins a hard game at Belleville 10 to 7.

A Bible Message

Now when Jesus was risen early the first da[y] of the week, he appeared first to Mary Magdalene, out of whom he had cast seven devils.... After that he appeared in another form unto tw[o] of them, as they walked, and went into the country.... But their eyes were holden that the[y] should not know him....

And it came to pass, as he sat at meat wit[h] him, he took bread, and blessed it, and brake and gave to them. And their eyes were opened and they knew him! and he vanished out of the[ir] sight....

And they rose up the same hour, and returned to Jerusalem, and found the women gathered together, and them that were with them, saying The Lord is risen indeed, and hath appeared t[o] Simon. And they told what things were done i[n] the way, and how he was known of them i[n] breaking of bread.

And as they thus spake, Jesus himself stoo[d] in the midst of them, and saith unto them Peace be unto you. But they were terrified and affrighted, and supposed that they had seen [a] spirit. And he said unto them, Why are y[e] troubled? and why do thoughts arise in yo[ur] hearts?

Behold my hands and my feet, that it is I my[]self: handle me, and see; for a spirit hath n[ot] flesh and bones, as ye see me have. (Mark 1[6]: 9, 12; Luke 24: 16, 30, 31, 39-39.)

Unconsidered Trifles

A woman in the midst of divorce proceedin[gs] was complaining to a friend about the bori[ng] conferences she had to endure with lawyers.

"Oh," said her friend, "don't talk to me abo[ut] them! I've had so much trouble over my pr[o]perty that sometimes I wish my husband hadn't died."

◆ ◆ ◆

The following is adapted from Hugh Youn[g's] A Surgeon's Autobiography:

Dr. Hugh Hampton Young, eminent surge[on] attended the unveiling of a bust of himself [at] the University of Virginia. After the ceremo[ny] a young woman came up to him.

"I hope you appreciate," she said, "that I ha[ve] come fifty miles to see your bust unveiled."

Whereupon, with a bow, Dr. Young repli[ed] "I would go a thousand miles to see yours."

◆ ◆ ◆

A mother lost her young daughter in the wee[k-]end confusion at a railway terminus. After [a] frantic search she finally located the child in [the] midst of a group of nuns. Both the little [girl] and the nuns seemed to be having a very go[od] time.

"I hope my daughter hasn't been giving [you] too much trouble," exclaimed the relieved par[ent].

"On the contrary," chuckled the Mother S[u]perior. "Your little girl seems to have the no[tion] that we are penguins!"

◆ ◆ ◆

A sailor called unexpectedly on his fiancee. [He] found her all dressed up and ready to go t[o a] dance.

"That's the spirit," he told her. "No need [to] sit about and be gloomy."

Just then the telephone bell rang; and the s[ail]or answered it.

"What?" he said. "Oh, yes—judging from [the] number of U-boats we've sunk, I should c[er]tainly think so." And he hung up the receiv[er].

"Who was that?" asked the girl, somew[hat] apprehensively.

"Oh," said the sailor, "just a fellow who wa[nt]ed to know if the coast is clear!"

THE NAVY - GOD BLESS THEM!

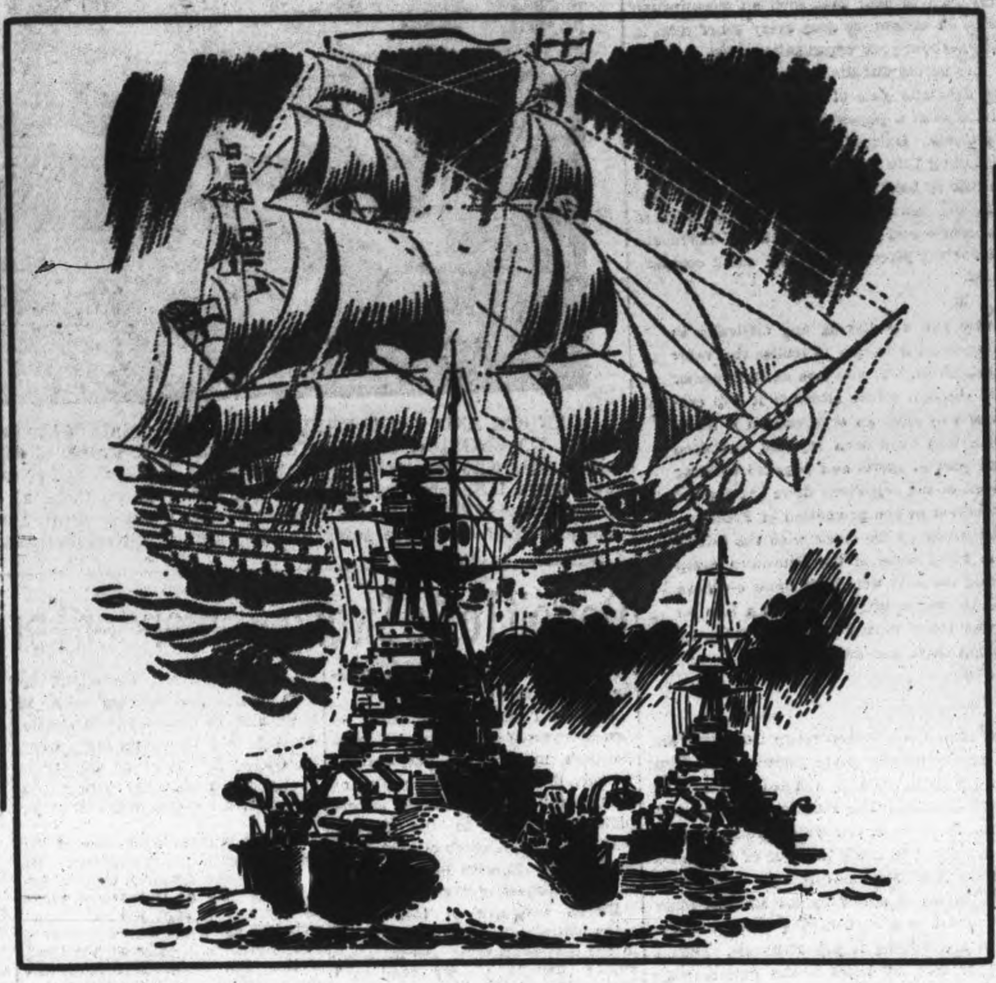

They bought, and are paying for your safety with their life's blood, because they put duty to the Empire and you first. Keep pace with them to the last lap— Buy Victory Bonds Now

1805 - 1944

To-day, October 21, we pause to pay tribute to the officers and men of the British and Canadian Navies who are daily fulfilling the glorious tradition handed down by Nelson on—

TRAFALGAR DAY, OCTOBER 21st, 1805

"England expects every man will do his duty"—at home, abroad, on land and sea, the call of duty is just as imperative on this same day in 1944.

The spirit of Nelson must live today if we are to survive and live for a glad tomorrow.

Born on September 29, 1758, at the Vicarage of Burnham-Thorpe near NORWICH in the County of Norfolk, son of the Rev. Edmund and Catherine Nelson, HORATIO was left motherless at the age of eight year. He never was of a strong body, which had been further weakened by the ague, a common disease in England in those days, but this did not deter him from seeking to enter the NAVY at the age of twelve, through the influence of his uncle, Captain Maurice Suckling.

BY DEVOTION TO HIS DUTY AND COUNTRY, HORATIO NELSON BECAME ONE OF THE EMPIRE'S GREATEST NATIONAL HEROES, and saved his country's shores from the threat of invasion for many a long year. Nelson's famous signal, which has been the watchword of the Navy ever since Trafalgar:

"ENGLAND EXPECTS EVERY MAN WILL DO HIS DUTY"

NELSON LOST an eye at Calvi.
His right arm in the attack on Santa Cruz.
His greatest Victories—Capt St. Vincent
Aboukir Bay (Battle of the Nile)
Battle of Copenhagen
Trafalgar

Nelson's last words on board the "Victory," his flagship, after being mortally wounded—

"THANK GOD I HAVE DONE MY DUTY"

To all those at home whose safety has been so dearly bought, that duty loudly speaks,

INVEST IN VICTORY!

SPONSORED ON BEHALF OF THE VICTOR Y LOAN BY

BARRIE'S LTD.
BRINTON-PETERBORO CARPET CO.
CAMPBELL'S DAIRY
CANADA PACKERS LTD.
CAN. GEN. ELEC. CO. LTD.
CAN. NASHUA PAPER CO. LTD
CAN. RAYBESTOS CO. LTD.
CAN. VENTILATING SHADES
CARD & PAPER WORKS LTD.
CHERNEY BROS.
CHEX
COLONIAL WEAVING CO.
COMSTOCK & SONS
DE LAVAL CO. LTD.
DOMINION WOOLLENS & WORSTEDS
FANNING'S LAUNDERERS & CLEANERS
FERGUSON'S BUS LINES
W. E. FRANKS
GRAFTON & CO. LTD
GRANT & LOUCKS
HAMILTON FURRIERS
LUCKY STRIKE BAIT
MARTIN-HEWITT CONTAINERS
NEILL'S SHOE STORE
OUTBOARD MARINE MFG. CO. LTD.
PETERBORO AUTOMOTIVE SUPPLY
PETERBORO BUS LINES
PETERBORO EXAMINER LTD.
PETERBORO LOCK CO LTD.
PETERBORO LUMBER CO.
PETERBORO UTILITIES COM.
QUAKER OATS CO. OF CANADA LTD.
ED. RILEY
SILVERWOOD DAIRIES LTD.
SUNSHINE DAIRY
J. J. TURNER & SONS LTD.
A. WANDER LTD.
WESTERN CLOCK CO. LTD.
G. WHITAKER & CO. LTD.

ED YOUNG

HOWARD SPENCER

JOHN ARUNDEL

AL BUCHANAN

BOB GRAY

JIM THOMSON

WINNIPEG CONTINGENT AT LEAFS' TRAINING CAMP—The Winnipeg contingent at the Toronto Maple Leafs' hockey camp, Owen Sound, hoping for a berth in the team, is the group above. The season opens in Toronto next Saturday, Oct. 28.

Three Women Top 600 In Five Pins Bowling League

In the Ladies' Bowling League at the Y.M.C.A. this week, A. Clark carried off individual honors with a score of 651. M. Curtis had 626 and the only other player in the 600 class was V. Hopkins with 619.

Good single scores were G. Brown 296, V. Hopkins 267, A. Clarke 270, M. Curtis 242, and J. McLean 230.

The team scores:

Corvettes (3)—M. Mahood 453, C. Laing 326, J. McLean 582, H. White 305, F. O'Heron 599, W. Lockie 329. Lucky Strikes (0)—D. Bearne 450, M. Johnson 366, M. Timm 572, H. Heckman 436, Dummy 300.

Hurricanes (3)—M. Killingbeck 390, G. Brown 582, M. Hepburn 530, V. Hopkins 619, N. Hepburn 540. Tigers (0)—A. Reid 427, H. Stacey 467, M. Beauclerc 371, I. Beal 385, H. Howden 233, R. Pogue 103.

Bombers (0)—M. Curtis 636, A. McNaughton 390, B. Lee 468, R. Brindle 533, M. Morton 436. Y's Menettes (3)—C. Henry 576, A. Clark 651, R. Ellis 367, T. Jackson 490, I. Bestard 338.

Glengarrys (1)—E. Stanbury 497, G. Weese 482, M. McGinness 383, H. Davis 445, D. Prest 518. Commandos (2)—E. Gunn 462, M. Sinclair 492, H. Cooper 511, F. Dallin 151, M. Patterson 436, M. Outram 66.

Port Hope Jrs. Blank Peterboro

P.C.V.S. juniors ran into tough opposition when they invaded Port Hope Friday afternoon and met Port Hope High School team in a junior interscholastic game, played at Trinity College School field. Port Hope won the argument 22 to 0 in a battle featured by the successful line-plunging of the winners, who had possession of the ball a greater part of the time and hit the P.C.V.S. line for repeated gains.

Later in the game the Peterborough youngsters had more success in handling the Port Hope ground attacks and the only scoring of the last half came on the last play of the game.

P.C.V.S. kicked off in the first quarter but Port Hope marched down the field with three successive first downs on line plunges to the Peterborough 30 yard line and there Watson ran around the end for a Port Hope touch down which was not converted.

Port Hope continued to hold the ball in the second quarter and their bucking tactics still earned dividends. Their strong line play enabled them to plunge over for two more touchdowns, one of which was converted to leave the half time score Port Hope 16, Peterborough 0.

At the beginning of the third period P.C.V.S. lost the ball for illegal blocking and Port Hope tried a forward pass, Blair Thompson intercepted and got away for a 40 yard run. P.C.V.S. had a big share of the play in this period and there was no score.

The last quarter was also scoreless until the final play on which Port Hope were successful in scoring a touchdown which was converted.

P.C.V.S. lined up as follows:—Flying, wing, McKee; halves, B. Thompson, Doughty, Menzies; quarter, Green; snap, Clarke; inside wings, Frise, Addyman; middles, Rush Bond; outsides, Martin and McDougall; alternates, Moyles, McIntyre, Beavis, B. Braund, Richardson, G. Braund, Graham.

M. Rawlinson LIMITED
610 YONGE ST. TORONTO KI. 5125
Moving PACKING SHIPPING STORAGE

J. J. DUFFUS CO.
General Motors Dealer
PETERBOROUGH, ONT.

New Referee For Big Mat Brawl

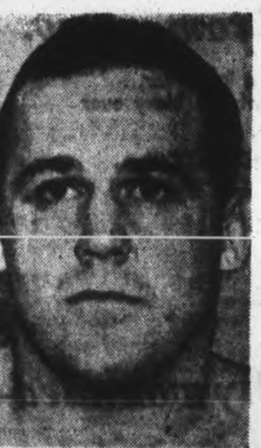
DR. LEN HALL

Promoter Frank Tunney intimated today that a new referee will handle the big show here Tuesday night. "Maxwell was so much involved in Tuesday's battle," said the impressario, "that I don't think he is the man to handle this grudge fight." So another official will try to keep law and order when Irish Jack Kennedy and Dr. Len Hall meet. Verne Baxter will battle Tom Collins in the semi-final and the opening bout will mark the return of Joe Maich against Jack Wentworth.

Al Palazarri Loses Left Eye In Game

WINNIPEG, Oct. 21.—(CP). —Al Palazarri, who is to have his left eye removed as the result of an injury suffered at New York Rangers' training camp here, left Friday for Duluth, Minn., where an operation will be performed.

Lester Patrick, Rangers' manager, said that, unless unexpected complications arise, the right eye of the left winger would not be affected and that "the boy took the news of the operation like a thoroughbred."

Coach Frank Boucher put the team through a stiff practice in preparation for Saturday night's game against Winnipeg R.C.A.F. Bombers. Young Ken McCauley, slated for regular duty with the Rangers this year, will be in the nets, spelled for at least one period by Laurel Harney of Victoria, who is playing coach of New York Rovers, Ranger farm club.

6 Fliers Die

DIGBY, N.S., Oct. 21.—(CP). —Two service planes plunged to earth at nearby Brighton yesterday, killing the six men aboard them, after one had exploded in mid-air and flames from the blast set the other afire. Next-of-kin have been notified and names will be released shortly.

WROTE IN BED

Robert Louis Stevenson and Mark Twain did much of their writing while in bed.

SPORTS-Day by Day

By FRED D. CRAIG

A strong boost for Peterborough's Memorial Health Centre comes to this column from Sergt. W. H. Joiner, Peterborough boy who is camp sports sergeant at Petawawa Military Camp. He writes thusly: "I have been reading about the Memorial Centre you are organizing in Peterborough and I am certainly very glad to hear that such an organization is being formed in my home town. I believe, as does every other man in the service to whom I have spoken about your organization, that it is the thing which is needed in every city across Canada. I don't mean only for the soldier's benefit but for the boys and girls of tomorrow. Since joining the Army in June 1940 I have been a physical instructor and sports organizer in Petawawa Military Camp. During that time I have noticed the physical condition of men coming into the army and also the great improvement which they have made by taking part in sports and physical training. The reason for this is they have never had the opportunity to develop themselves in organized sports and physical training. There are some who are in good condition but the percentage is very small compared with the population of Canada."

* * * * * *

"I cannot understand why you are having any difficulty in putting the Memorial Centre over as it is easy to realize the value of it," continues Sergt. Joiner's letter. "If you look at the number of rejections from the Army through minor ailments it will certainly answer your question of why such an organization is needed. If these men and women who have been rejected had been given the opportunity to take part in sports and physical training there would be only 10 per cent of the rejections there are today." Sergt. Joiner is so much interested in the promotion of Peterborough's Health Centre that he winds up his letter with the intimation that he will be glad to bring some of the Petawawa camp sports programs home with him the next time he is home on leave and adds that he might also be able to bring with him a film on sports at Petawawa which was taken during the past summer during the camp unit and camp track and field meets.

* * * * * *

The Team To Beat

From the 22-0 defeat handed out to the Peterborough Collegiate and Vocational School juniors in an interscholastic group game at Port Hope Friday the Port Hope youngsters are most certainly the team to beat for championship honors in the junior division. The Port Hope school hesitated for some time as to whether to enter in the senior group or go in the junior bracket. Finally the decision was made in favor of the junior division and the Port Hope students have been moving right along since the season opened, winning three games in a row by the shutout route. The P.C.V.S. juniors report the winners as a hard-hitting outfit who depend largely on line-plunging and are making it pay dividends. During the first half of Friday's game they tore big holes in the Peterborough line and ran up a score of 16 to 0. However the visitors' defence tightened appreciably in the second half. They held Port Hope scoreless in the third period and nearly escaped without a score in the final fifteen minutes, Port Hope finally registering another touchdown on the last play of the game.

* * * * * *

Peterborough fans will have an opportunity next Saturday of seeing the group-leading Port Hope twelve in action here for they will meet P.C.V.S. seconds in a junior game that will form the first half of an interscholastic double-header. P.C.V.S. first team and Lindsay will supply the contention in the senior end of the bill and it should be a good afternoon's sport entertainment. The Peterborough Collegiate seniors are playing a very important game in Oshawa this afternoon and they will either come home with a firmer grip on first place or find themselves in a three-cornered tie with Oshawa Collegiate and Bowmanville High. Sports Scribe George Campbell reports that Coach Waugh has been putting the Oshawa team through a tough gruelling all week and that they were confident they could take a fall out of the Peterborough students in this afternoon's fixture. The Confederation Square twelve were just as confident they were going to reel off their third straight win so the chances were that the Oshawa fans would see a lively battle there today. Bowmanville plays Lindsay in the other senior game of the afternoon and were expected to win handily.

* * * * * *

Down The Mississippi

Peterborough Y.M.C.A. members, under the direction of Swim Coach Doug Minty are competing in the Down the Mississippi international correspondence swimming contest in which 51 American Y.M.C. Associations and five Canadian entries, St. John, N.B., Moncton, N.B., Toronto West End, Peterborough and St. Catharines are taking part. The contest started October 16 and will finish on October 28. The course of the swim is represented by the distance from St. Paul, Minn. to New Orleans, 1,600 miles and contestants can swim any distance from 20 yards, one length of a standard pool to 2 miles, 176 lengths a day. The team which piles up the greatest mileage wins, of course and there are certificates for every swimmer who covers five miles during the contest, a special prize for the local swimmer going the greatest distance and international ten mile club certificates to every contestant covering 10 miles during the 12 days of the contest. As a sample of how the thing works out 49 local swimmers on Monday piled up a total of 527 lengths of the pool, a total distance of six miles. Clare Connel negotiated 100 lengths, Don Payne reeled off 90 and Dave Cottingham contributed 30 lengths. The first two swimmers are trying for the 10 miles club certificates.

* * * * * *

The annual meeting of the City Carpet Ball League, an organization that has been functioning successfully for years and providing a lot of entertainment will be held in the Sons of England Hall at 8 o'clock Monday night. All members are requested to attend this gathering which has been called to clean up any unfinished business, and for the election of officers for the coming year. Any organization interested in entering a team in the league for this season's play should be represented at the meeting. Awards for last season's competition will be presented to the winning teams. Every team in the league is requested to have a representative present to vote on the program of activities that is being planned for the 1944-45 season. The Carpet Ball League expects another successful year but a lot will depend upon the attendance and enthusiasm shown at the annual meeting.

* * * * * *

Sporting Chili Con Carne: Belleville gridders are still playing six-man rugby and trying to make it look like a game....Detroit Red Wings polished off the St. Louis Fliers 9 to 1 last night serving notice on all and sundry that they are likely to be contenders for the 1944-45 N.H.L. pennant....Pepper Martin has been signed as manager of the San Diego club of the Pacific Coast League....Boston Bruins expect to have Pat Egan back on their defence this season. The Rossmen can use the hard-hitting Irish lad....Joe DiMaggio has been flown back to the United States from Hawaii for observation and treatment....The Yankee Clipper is said to be suffering from a stomach complaint....If it gets him out of the Army and into the Yanks' batting order next season a lot of pitchers will be wishing that DiMag had stayed in perfect health....Hamilton Beavers were due to meet Toronto Peoples this afternoon in the seventh and final game for the senior Ontario title....This should be the softball game to end all softball games this season.

Minor Hockey Chiefs To Meet November 25

TORONTO, Oct. 21 (CP) — The Ontario Minor Hockey Association today announced its 10th annual meeting will be held in Toronto Saturday, November 25, one week after the annual meeting of the Ontario Hockey Association.

Jack L. Christie, secretary, reported that interest in the O.M.H.A. now is higher than at this time in any previous years with notice of entry of teams already having been received from such widely-separated points as Sault Ste. Marie, Kingston, Sarnia, Stratford and Exeter as well as Toronto. He predicted last season's record entry of 122 teams may be exceeded this year.

CANUCK AND YANK EXPLAIN SOFTBALL TO ENGLISH GIRLS—Three Yorkshire girls who witnessed a softball game between a U.S. army team and an R.C.A.F. team at one of the Canadian Bomber Group stations overseas, have some of the finer points of the game explained to them. Cpl. E. Frank of West Orange, N.J., U.S.A., is shown at Left with LAC. Fred Rowell, Hamilton, Ont., at Right. The girls are Pte. Gwen Hunt, a member of the A.T.S.; LACW. Michey Bannister, and Pte. Bessie Bird.

Detroit To Be Strong Contender For N.H.L. Honors

(Written for The Canadian Press by JOE BURNS)

DETROIT, Oct. 21 — (CP). — Led by some of the National Hockey League's most gifted goal-getters, Detroit Red Wing give promise of being strong contenders for championship honors in the 1944-45 N.H.L. campaign which opens locally Sunday, Oct. 29, with Boston Bruins as the opponest of the Wings.

Eleven members of last year's team, which finished in second place in the league standing, are included among the 15 players Manager-Coach Jack Adams has named as the squad which will start the season.

Standbys Back

The veterans include such talented performers as Forwards Syd Howe, Carl Liscombe, Modere (Mud) Bruneteau, Joe Carveth and Murray Armstrong and Defenseman Bill (Flash) Hollett.

Others from last year's team are Bill Quackenbush, Harold Jackson, Cully Simon and Goalie Conny Dion and then there is Don (The Count) Grosso, who seems to be headed for a big season after having been handicapped last year by a fractured wrist. The newcomers are Larry Thibeault, Jud McAtee, Ted Lindsay and Steve Wochy.

Although the Wings did not look too hot in their first public appearance of the season on home ice — an exhibition game with Indianapolis Capitals of the American Hockey League — they should be more impressive once their play is smoothed out. At least the hockey-wise Adams has professed himself as satisfied with the work of Dion in goal, the defense should be strong, and there is no question about scoring power.

Scoring Punch

Liscombe, chunky left-winger from Galt, led the club in scoring last season with 36 goals and 37 assists for 73 points and a club record. But he by no means towered over his teammates. The ever-green Howe, who has tallied 206 goals in his N.H.L. career, was right up with the league leaders with 32 goals and 28 assists for 60 points. Carveth had 56 points, Bruneteau 53, Grosso 57, Hollet 34 and Armstrong 34. The latter joined the club after the season was well under way.

McAtee is regarded as one of the most promising newcomers. He played in the Ontario Hockey Association with St. Catharines where he had a war plant job last season although he made one appearance with Wings in a game at Montreal, getting two assists. Previously he spent two years with the Capitals.

Lindsay is making his first professional start. He played last season with St. Michael's College. Wing supporters are counting heavily on Thibeault on the strength of his 80 points in league and play-off games with Buffalo last season in the American Hockey League. Wochy, formerly of Fort William, is another first-year performer.

ON FURLOUGH — Flt.-Lieut. Arthur H. Ross, Jr., R.C.A.F., son of Art Ross, manager of the Boston Bruins, now in training in Quebec, who is home in Brookline, Mass., on a 30-day furlough after being reported killed on D-Day. He expects to visit his father in Quebec before going back on duty.

Mr. Dewey Says:

PITTSBURG, Oct. 21.—(AP). — Loosing a barrage at what he calls "One man government," Thomas E. Dewey last night declared that President Roosevelt is trying to make political capital out of social gains which he said were initiated by Republican administrations.

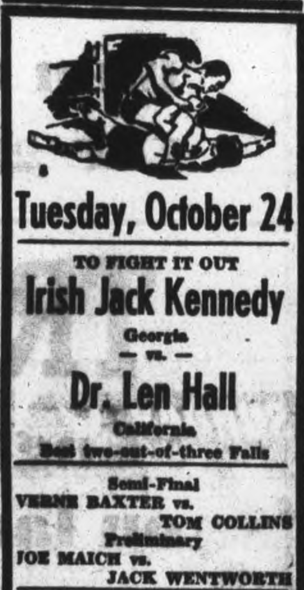

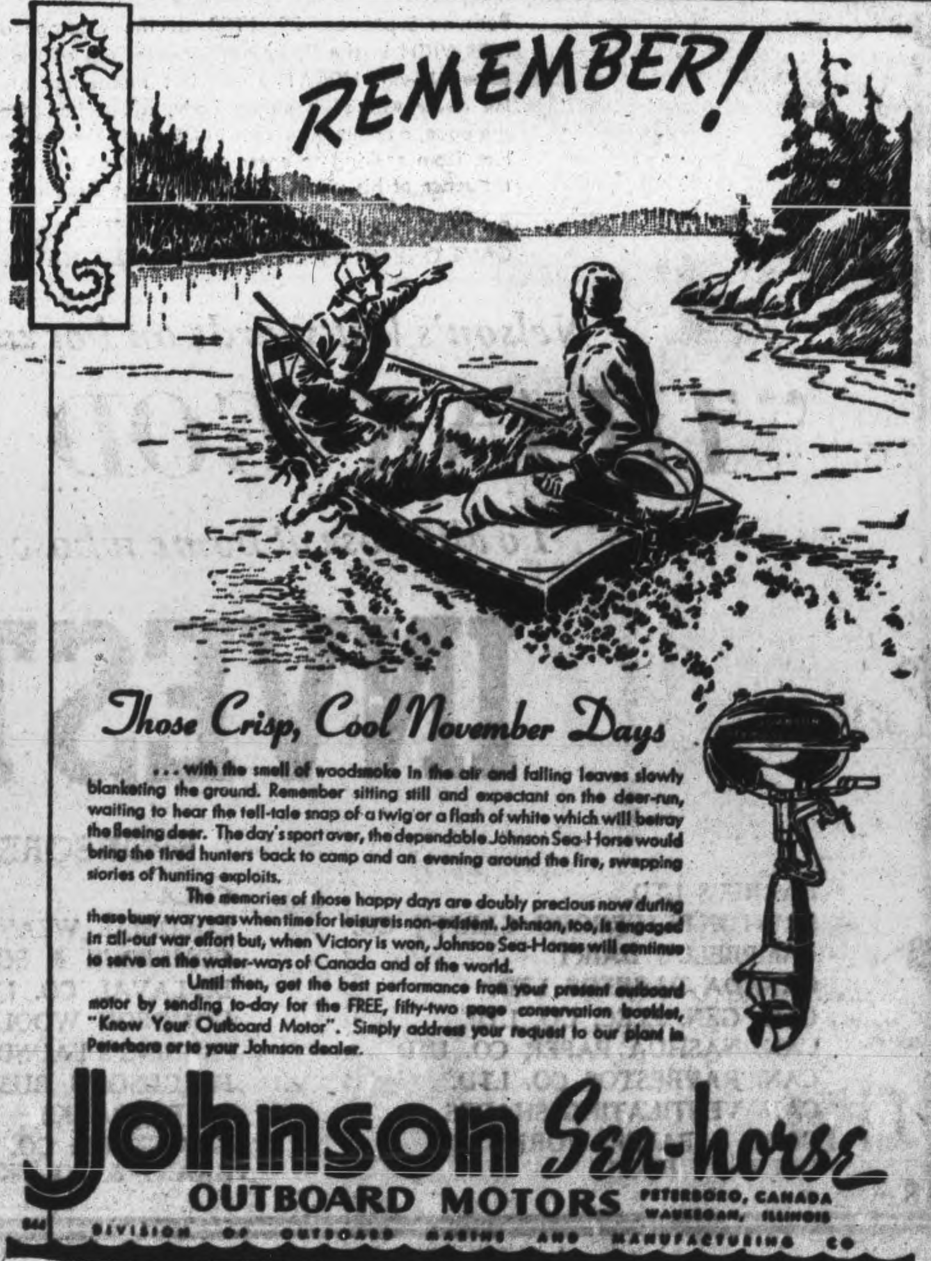

Ezinicki Will Add Punch To Leaf Line

By FRASER MacDOUGALL
Canadian Press Staff Writer.

OWEN SOUND, Ont., Oct. 21 — (CP). — A 20-year-old native of Winnipeg whose greatest ambition is to be able to play golf 365 days of the year, is expected to add scoring punch and fighting spirit to the current edition of the Toronto Maple Leafs in the National Hockey League.

The player is Bill Ezinicki, who began playing hockey and golf when he had remarkable talent for both games. He has starred at junior hockey for three seasons and turned in a creditable performance in his one major golf tournament — the Canadian open in which he played two years ago.

The quiet-spoken, 170-pound Ezinicki is best known for his hockey play with Oshawa Generals in the last two seasons, appearing in two Memorial Cup finals series, the club winning the Dominion Junior title last spring. Previously he played with Winnipeg Rangers when that club was eliminated by Portage La Prairie, the year the Prairies went on to win the Memorial Cup.

A Bad Man.

During his career with the Generals he acquired somewhat of a "bad man" reputation because of the number of penalties he drew. But he doesn't know how it came about.

"I don't know what I got them for," the dark-haired youngster said. "I just got them, that's all."

In his two years at Oshawa, he was apprenticed as a toolmaker and he intends to put in the two more years necessary to qualify in the trade. This year he spent four months in the R.C.A.F. and when he was discharged for medical reasons, he tried to join the Army, but was rejected.

Leafs obtained him from Buffalo Bisons in a deal which sent George Boothman and Don Webster to the American Hockey League club. He was Buffalo property because the astute Eddie Shore of Bisons had him placed on that club's list when he was a juvenile playing in Winnipeg.

He finds the N.H.L. brand of hockey as demonstrated in Leafs' training sessions "much tougher than the amateur brand."

"You've got to be quicker and you've got to pass that puck faster or the other team will take it away from you."

Trainer Dies

HAMILTON, Oct. 21 — (CP). — John Murphy, hotel proprietor here for the last 43 years and one-time active oarsmen, manager of amateur baseball teams and trainer of long-distance runners, died yesterday.

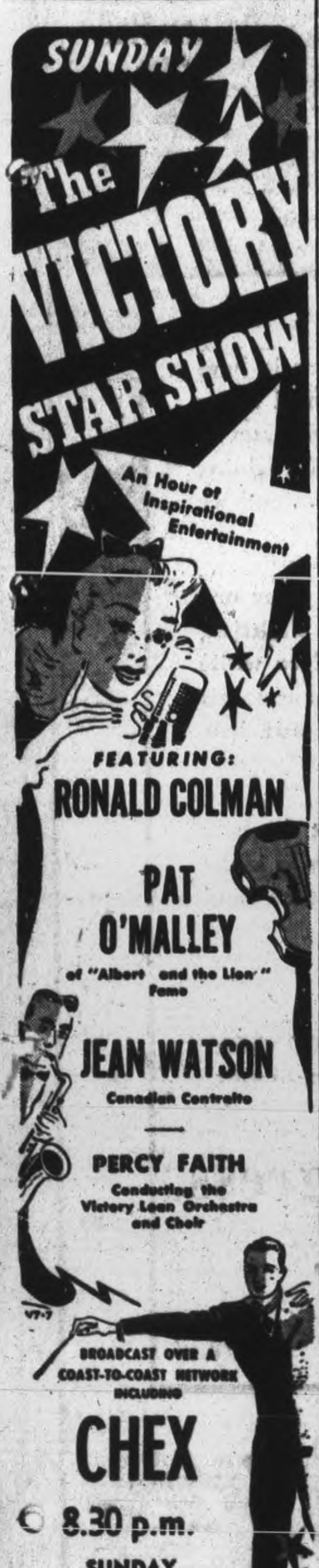

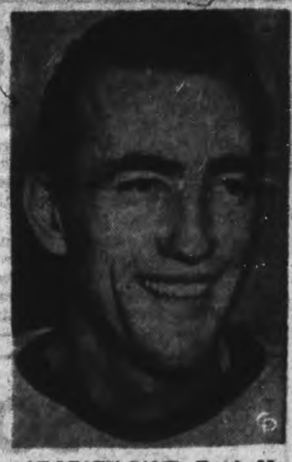

AT LEAFS' CAMP—Frank McCool of Calgary, star goalie, who may become the answer to Hap Day's goal-tending problems, Toronto Maple Leafs, now in training at Owen Sound.

Walter (Babe) Pratt, defence star, is the tallest and heaviest athlete in the Toronto Maple Leafs training camp at Owen Sound, weighing 222 pounds.

Pete Backor, former St. Catharines defence man who is said to be one of the outstanding potential Leafs at the Owen Sound camp, and packs probably the hardest shot of any player in camp.

Remember When—

By The Canadian Press

Cavalcade, Kentucky Derby winner in 1934, died after contracting "shipping fever" at Lexington, Ky., four years ago today. Owned by Mrs. Isobel Dodge Sloan, the one-time three-year-old racing king had won $127,165 in four years of track campaigning.

Fights Last Night

By The Canadian Press

New York — Tony Janiro, 138, Youngstown, O., outpointed Santa Bucca, 134¾, Philadelphia, 8. Phil Palmer, 140¼, Vancouver, B.C., knocked out Herbert Solomon, 134, New York, 2.

Philadelphia — Johnny Wolgast, 118½, Philadelphia, knocked out Willie Alexander, 120½, Chester, Pa., 1.

Hollywood, Calif.—Cocoa Kid, 156, Puerto Rico, outpointed Jack Chase, 160, Denver, 10.

SERVICEMEN PREFERRED

CAPE TOWN — (CP). — The Cape Town city council has adopted a motion stating that in future preference will be given to ex-service men and women in the engagement of employees.

Canadian Sport Snapshots

By SYD THOMAS
Canadian Press Staff Writer

TORONTO, Oct. 21 — (CP). — That Westward trip of Toronto St. Michael's College apparently had excellent results in Winnipeg from a diplomatic point of view, although football followers outside the two cities still snort whenever the "East-West High School football play-off" is mentioned.

We see by the public prints that the Toronto "Irish" created a very good impression in the 'Peg, and performed some good spadework for eventual co-ordination of the rules in Eastern and Western Canada. The Westerners saw much good in many points of the Eastern game, Father Flanagan and his Toronto students were favorably impressed with the 10-yard blocking rule of the Western game.

Let the youngsters get together more often, and they probably will effect the understanding their elders have been striving to reach for years.

Leaf Prep School:

The Ontario Minor Hockey Association is practically a training school for Toronto Maple Leafs, with no less than 11 former minor players trying out at the Owen Sound camp. Besides the three Chin boys, there are Teeter Kennedy of Port Colborne, Eric Prentice of the Ontario Juvenile champions in Timmins two years ago, Ken Schultz of Preston, Pat Boehmer and Don Bauer of Kitchener via Toronto St. Mikes, Dean McBride and Eric Unger from St. Catharines Lions, last year's Southern Ontario Juvenile A winners, and Ted Sloane of Copper Cliff, the Northern Ontario Midget titlists.

Casual clips:

Here's a new name for N.H.L. hockey, at any rate. Al (Montreal Herald) Parsley, praising Bill Durnan's network for Montreal Canadiens, said Bill would rank with the best goalies of modern times because he was a standout "in the year of the red line; when they first got that new hockey game set to swing time. It was boogie-woogie shinny last year." Well, that explains some things....In Vancouver they're talking about gathering together any stray civilian pucksters who have been refused permits to play hockey in the U.S. Names mentioned prominently are Doug Bentley of Chicago Black Hawks, Brian Hextall of New York Rangers. They would be given gen-oo-wine war jobs in Vancouver and given a split of the gate receipts, it's said.

Training Camp Gossip

By The Canadian Press

Toronto Maple Leafs return to their former training grounds of the last four seasons at St. Catharines next Tuesday for an exhibition game. The following night Coach Hap Day takes his squad to Maple Leaf Gardens for their annual Kiwanis game.

Nick Metz, the hard wheat farmer from Wilcox, Sask., has arrived at Maple Leafs training camp at Owen Sound after an absence of the seasons from the N.H.L. Only Bob Davidson, Sweeney Schriner, Reg. Hamilton and Lorne Carr were qualified to shake hands as old teammates.

Montreal Canadiens will file their list of players with the N.H.L. today (Saturday) and it is expected the names will be available to the public Monday.

Canadiens will carry two goalkeepers this season, five defencemen and 11 forwards. Coach Dick Irvin predicts his squad will be able to hold its own against any of the others, all of whom have said they are stronger this year than last.

Bill Durnan, Canadiens' sterling netminder, has been reported sufficiently improved from a shoulder injury to permit him to play in an exhibition game at Ottawa tonight.

Manager Lester Patrick is keeping mum about "doings" in the New York Ranger training camp at Winnipeg, and Art Ross, coach of Boston Bruins, hasn't divulged his 1944-45 team yet.

Detroit Red Wings are all set for the coming season with 11 members of last year's team on the roster. Wings' have some of the league's most gifted goalgetters on their lineup.

WILL MEET WILDCATS IN FINAL—When Balmy Beach meets Hamilton Wildcat at 'Varsity stadium, Toronto, today, it will be a battle to the death for the O.R.F.U. championship. Both teams are unbeaten. Pictured here is Ross McKelvey of the Balmy Beaches team fresh from a month at Auburn College, where he is said to have learned a lot about blocking and ball-carrying from U.S. coaches.

The Sports Round-Up

By HUGH FULLERTON, Jr.
Associated Press Staff Writer

NEW YORK, Oct. 21 — (AP). — When Penn State's Marine trainees were given their choice of pre-transfer furloughs and playing football against Colgate to-day, most of them took the furloughs.... It may be their last chance to go home before they head for the fighting fronts...But blocking back Earl Bruhn decided to stick around on the advice of his brother Milt, Colgate line coach.....When Milt was scouting the Nittany Lyons, he told Earl: "You owe that much to Penn State."....If Warren Wright decides to ship Twilight Tear to California this winter, the filly will stand a good chance of passing Top Flight's $275,000 winning record before spring....Now that the Phillies have acquired two Hamners—Garland and Granville—they won't let the fans do all the knocking.

Not cool, but collected:

Publicitor Lee Allen of the Reds nominates as the most nervous rookie he ever saw Howard Carter who played for Cincinnati in 1926 ....In those days Hughie Critz almost never missed a game at second base, but when Critz was hurt one day, Manager Jack Hendriz sent Carter into his first major league game....The kid trotted out to his position, then fainted dead away, and had to be carried off.

Cleaning the cuffs:

When ticket-sellers at the Miami-South Carolina football game last week told several hundred prospective customers they were "sold out," they weren't kidding. There still was room in the stadium, but the pasteboards were all gone.

What's On the Air

Stations	Kilocycles
CHEX	1430
CBL	740
CFRB	860
WEAF	660
CJBC	1010
WABC	880

Symbols: D—Drama, M—Musical, R—Religious, S—Songs, T—Talk, V—Variety, N—News

This Program has been given the Peterborough Examiner by stations herein listed. If the presentations as scheduled are not on the air, the fault lies with the stations and not with the Examiner.

Radio Station CHEX Carries the News on the Hour

SATURDAY EVENING

6:00 P.M.
CHEX—News; Tunes
CBL—Opera Highlights
WABC—Quincy Howe-T

6:15 P.M.
CHEX—Singing Strings
CBL—CBC News
WABC—People's Platform

6:30 P.M.
CHEX—News; Rhythm R'dup
WEAF—The People's War
CJBC—Broadway Band Wagon

6:45 P.M.
CHEX—Safety Week
CBL—BBC News
CFRB—Sport Views-T
WABC—The World To-day

7:00 P.M.
CHEX—News; Sportscasts
CBL—Musical Program
WABC—Mayor of the Town
WEAF—Dramatic Series

7:15 P.M.
CHEX—Gordon Sinclair-T

7:30 P.M.
CHEX—Melodies from England
WEAF—Airport Disaster-D
CBL—Songs at Eventide
CFRB—Tim's Gang

7:45 P.M.
CHEX—Old Timers

8:00 P.M.
CHEX—To be announced
CBL—Ici L'on Chante-M
WEAF—Rudy Vallee Program
WABC—Kenny Baker Program

8:30 P.M.
CHEX—Eric Tully Barn Dance
WABC—Inner Sanctum-D
CBL—Share the Wealth
WEAF—Truth or Consequence
CJBC—Boston Symphony

9:00 P.M.
CHEX—Bethany Tabernacle
CBL—United Nation Series
WABC—Your Hit Parade
WEAF—National Barn Dance

9:30 P.M.
CHEX—Bethany Tabernacle
CFRB—Saturday Hoedown

10:00 P.M.
CHEX—The Little Review-M
CJBC—Guy Lombardo Orch.
WEAF—Variety Program

10:15 P.M.
WABC—Correction Please
CFRB—Paul Firman Orchestra

10:30 P.M.
CHEX—Norm Harris Orch.
WEAF—Grand Ole Opry-V

10.45 P.M.
CHEX—America Looks Ahead

11:00 P.M.
CHEX—News and Commentary
CFRB—News

11:15 P.M.
CHEX—Organettes: Sign Off
CBL—British Tommy
WEAF—John Vandercook-N

11:30 P.M.
CBL—Service Centre Dance
CFRB—Frankie Carle Orch.
WEAF—I Sustain the Wings

SUNDAY MORNING

8.30 A.M.
WABC—The Jubilaires-S

9:00 A.M.
CBL—Piano Music
CFRB—News

9:15 A.M.
WEAF—Commando Mary-T
CBL—Serenade in Waltz
CJBC—Coast to Coast on Bus

9:45 A.M.
CFRB—New Voices-S
CBL—Way of the Spirit

10:00 A.M.
CHEX—News; Sunday School
CFRB—Salvation Army
CBL—Neighborly News
WEAF—Nat. Radio Pulpit
CJBC—Prelude to Worship

10:15 A.M.
CHEX—Sunday School

10:30 A.M.
CHEX—Victor Album-M
CFRB—Wings Over Jordan
CJBC—Southernaires-S
CBL—Ontario Gardener

10:45 A.M.
CHEX—Victor Album

11:00 A.M.
CHEX—St Paul's Church
WABC—Blue Jacket Choir-S
CJBC—Sonata Recital

SUNDAY AFTERNOON

12:00 P.M.
CBL—BBC News
WEAF—The Eternal Light
WABC—Salt Lake Choir

12:15 P.M.
CBL—League of St. Michael
CHEX—Roseanne Salon

12:30 P.M.
CHEX—Melodies
WEAF—Stradivari Orchestra
WABC—Transatlantic Call

12:45 P.M.
CHEX—Melodies and Memories

1:00 P.M.
CHEX—News: Elim Tab.
WABC—Church of the Air
WEAF—The Dairy Farmer-T

1:30 P.M.
CHEX—Ernest Seitz, pianist
CBL—Beethoven Trio
CFRB—Sunday Hour-M
WEAF—Round Table Discus'n

2:00 P.M.
CHEX—News Music and Verse
CBL—Washington Comment'y
CFRB—Tor. Conserv. Music
WABC—Matinee Theatre

2:30 P.M.
CHEX—Wayne King-M
CBL—Religious Period
WEAF—West'house Program
CFRB—Canadian History

3:00 P.M.
CHEX—News; Pentecos Church
CBL—The People Ask
CJBC—Time for Tunes
CFRB—N.Y. Philharmonic
WEAF—World Parade

3:30 P.M.
CHEX—Waltz with Us
WEAF—The Army Hour

4:00 P.M.
CHEX—News; Int Luth'n Hour
CFRB—N.Y. Philharmonic

4:30 P.M.
CHEX—Say It With Music
CFRB—Variety Program
WEAF—Music You Love Best
CBL—Church of the Air-R

5:00 P.M.
CHEX—News; Hit Parade
CBL—Concert Corner-M
WEAF—NBC Symphony
CJBC—Books and Us-T
CFRB—Family Hour-V

5:30 P.M.
CHEX—The Shadow-D
CBL—Ballet Memories

5:45 P.M.
CHEX—The Shadow-D

SUNDAY EVENING

6:00 P.M.
CHEX—Hall of Fame
WEAF—Catholic Hour
CFRB—Ozzie and Harriet-V

6:30 P.M.
CBL—Week-end Review
CFRB—Green Hornet-D
WABC—Fanny Brice-V
WEAF—The Great Gildersleeve

7:00 P.M.
CHEX—News; Salvation Army
WABC—Kate Smith Hour
WEAF—Jack Benny-V

7:30 P.M.
CHEX—L for Lanky-D
WEAF—Bandwagon-M
CJBC—BBC News Reel

8:00 P.M.
CHEX—To be announced
WABC—Blondie-D
CBL—Bergen and McCarthy
CFRB—Artists in Recital

8:15 P.M.
CHEX—Dream Time

8:30 P.M.
CHEX—Music for Canadians
CBL—Victory Loan Broadcast
WABC—Crime Doctor-D
CFRB—Feature Story

9:00 P.M.
CHEX—Readers' Digest
CJBC—Canadian Club
CBL—Stage 45-D
WEAF—Merry-Go-Round-V

9:15 P.M.
CHEX—Reader's Digest

9:30 P.M.
CHEX—Star Theatre
CJBC—Quentin MacLean, org.
CBL—Familiar Music

10:00 P.M.
CHEX—7th Victory Loan
CBL—National News
WEAF—Hour of Charm
WABC—Take or Leave It-V

10:15 P.M.
CBL—Canadian Pattern-T

10:30 P.M.
CHEX—Reminiscing-M
WABC—We the People-V
CJBC—Victory Loan Show
CFRB—Theatre of the Air

11:00 P.M.
CHEX—Nat'l News Summary
CBL—Radio Newsreel

MONDAY MORNING

[illegible] A.M.
CHEX—[illegible] Risers

[illegible] A.M.
CHEX—Ne[illegible]

[illegible]45 A.M.
CHEX—M[illegible]ning Cheer

[illegible] A.M.
CHEX—Ne[illegible]
CJBC—It's [illegible]bout Time-M

[illegible]15 A.M.
CHEX—Br[illegible]kfast Musicale

[illegible]30 A.M.
CHEX—B[illegible]akfast Musicale
CFRB—Coffee Club
CJBC—Reflections-M

8:45 A.M.
CHEX—Morning Devotions
CFRB—Coffee Club
CBL—Music

9:00 A.M.
CHEX—News; Port Hope Show
CBL—Mirth and Madness-V

9:15 A.M.
CHEX—Popularity Contest

9:30 A.M.
CHEX—Popularity Contest

9:45 A.M.
CHEX—Voice of Memory

10:00 A.M.
CHEX—News; Lindsay Salute
CBL—School of the Air

10:30 A.M.
CHEX—Lindsay Salute
CBL—Ethelwyn Hobbes-T

10:45 A.M.
CHEX—Lindsay Salute

11:00 A.M.
CHEX—News; With the Services
CFRB—To-day's Tunes

11:30 A.M.
CHEX—House of McGregor
CBL—Soldier's Wife
WEAF—Now Voyager-D

11:45 A.M.
CHEX—Magic of the Waltz

MONDAY AFTERNOON

[illegible] NOON
CHEX—[illegible]ws, Home Folks
CBL—B[illegible] News
CFRB—[illegible]sical Tours

12:30 P.M.
CHEX—[illegible]ews, Farm News
WABC—Helen Trent-D
CFRB—Life Can Be Beautiful-D
CBL—Farm Broadcast

1:00 P.M.
CHEX—News, Home Folks
WEAF—Sketches in Melody

1:15 P.M.
CBL—Happy Gang
WEAF—To be announced

1:30 P.M.
CHEX—Chapel Chimes
CFRB—Tropical Tempos
WABC—Bernadine Flynn-T

1:45 P.M.
CHEX—Sing a Song

2:00 P.M.
CHEX—News, Pet. Examiner
WEAF—Guiding Light-D

2:15 P.M.
CHEX—A to Z

2:30 P.M.
CHEX—The Lady Sings

2:45 P.M.
CHEX—Meet the Band

3:00 P.M.
CHEX—News; Listen to Lieber
CJBC—Bob Rhodes' Orchestra

3:15 P.M.
CHEX—Hollywood Headline

3:30 P.M.
CHEX—Vocalist for the Day

3:45 P.M.
CHEX—Voice of Memory

4:00 P.M.
CHEX—News, Ballroom Time
CJBC—Ethel and Albert

4:30 P.M.
CHEX—Ballroom Time

5:00 P.M.
CHEX—Robertson Davies-T
WABC—Sing Along Club
CBL—Frontline Family

5:05 P.M.
CHEX—Melody Matinee

MOVIE TIME TABLE

Capitol—"Pin Up Girl", 2.00, 3.55, 5.50, 7.45, 9.40. Last show, 9.10.

Regent—"Outlaws of Santa Fe", 1.25, 3.40, 6.00, 8.15, 10.25; "Cobra Woman", 2.15, 4.35, 6.50, 9.05.

Centre—"Cover Girl", 2.15, 4.40, 7.08, 9.36; "Lucky Cowboy", 1.53, 4.20, 6.46, 9.15.

Athlete Missing

TORONTO, Oct. 21 — (CP). — Flt. Sgt. Lloyd G. (Truck) Langley, outstanding middle wing with Toronto Balmy Beach, Ottawa Rough-riders and with R.C.A.F. Hurricanes, Canadian football champions in 1942, is missing on active service his parents were advised last night. He received his schooling in Winnipeg, Ridley College, St. Catharines and Toronto.

DANCE Tonight
The Melody Men
Admission: Ladies 40c Gents 60c
SUMMER GARDENS PETERBOROUGH
"Your Amusement Centre"

Theatres - Dances - Radio

HERE AND THERE IN SPORTS

By The Canadian Press

Pepper Martin, released recently by St. Louis Cardinals of the National League, has been signed to a one-year contract as manager of the San Diego team of the Pacific Coast League, it was announced yesterday by Bill Starr, president of the Padres.

Phil Palmer, Vancouver welterweight, added to his string of New York victories last night with a two-round knockout over Herbert Solomon at the St. Nicholas Arena. The bout was a scheduled six-rounder. Palmer weighed 140¼, Solomon, 134.

St. Michael's Academy of Toronto took over first place in the Bay of Quinte football conference yesterday by defeating Belleville Collegiate, 24-7, at Belleville.

Port Colborne high school gridders yesterday won their second start in the Niagara district section of the C.O.S.S.A. senior football series, defeating Welland High and Vocational School, 11-0, on home grounds.

TOPS TRAINERS—For the 11th time in the last 12 years, Hirsch Jacobs, well-known trainer, tops the trainers in saddling winners. Jacobs has saddled almost 100 already this year.

CENTRE
LAST TIMES TO-DAY! RITA HAYWORTH-GENE KELLY in "COVER GIRL" The Technicolor Smash Musical Also "Lucky Cowboy" Plus! Carto
MON. - TUES. - WED.
TWO—MORE TOP HITS—TWO
OLIVIA DE HAVILLAND
With SONNY TUFTS and ANNE SHIRLEY, in
"GOVERNMENT GIRL"
A Hectic Love and Laugh Riot
Feature No. 2
"Tarzan's Desert Mystery"
A Mighty Action Hit Starring Johnny Weismuller
EXTRA! LATEST NEWS EVENTS
INVEST IN VICTORY! BUY MOR EBONDS!

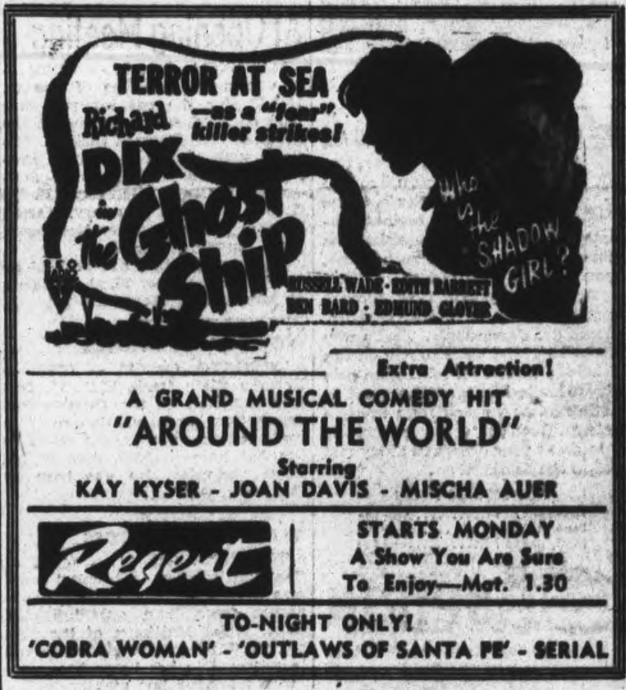

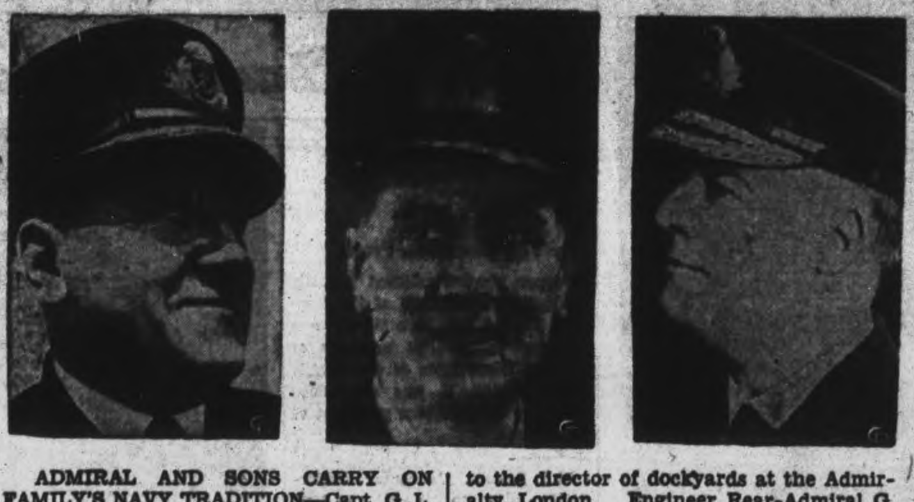

ADMIRAL AND SONS CARRY ON FAMILY'S NAVY TRADITION—Capt. G. L. Roome (Left), Royal Canadian Navy, at Ottawa, superintendent of contract built ships for the R.C.N., whose great-great grandfather was the Yeoman of the Royal Navy who ran up Nelson's immortal signal on Trafalgar Day. Capt. H. S. Roome, R.N. (Centre), now engineer-captain, assistant to the director of dockyards at the Admiralty, London. Engineer Rear-Admiral G. W. Roome, R.N. (ret.) (Right), whose two captain sons are serving in the Royal Navy and the R.C.N., and share with him a special pride in Trafalgar Day. The admiral, now 73 years of age, cherishes a yellowed clipping telling how his great-grandfather ran up Nelson's signal on Trafalgar Day.

Name Jack Lewis President of Kiwanis Club

Jack Lewis was elected president of the Peterborough Kiwanis Club Friday afternoon, at the election meeting luncheon at the Empress Hotel. Mr. Lewis was first vice-president of the club during the past year and he succeeds Charlie Saunders.

Other officers elected were Milf Hardill, first vice-president; Dinny Fitzgerald, second vice-president; Tom Mark, treasurer; and John Comstock, Vince McCabe, Dr. Cliff McKee, Laurie Mitchell, Harold Rehill, Tom Rodger and John Sinclair, were elected board of directors. Mr. Mark held the position of treasurer last year also, and several members of the 1943 board of directors were returned to office.

Along with the election of officers, the meeting was highlighted by a Seventh Victory Loan atmosphere. Major William Dalton, recently discharged from the army, and now a Victory Loan worker, was the guest speaker, and as the financial picture was thoroughly covered Thursday evening by Finance Minister Ilsley, and the patriotic question discussed by sound films shown the club by Jim Collins, Major Dalton spoke on a different aspect of the newest, and most important War Bond Loan.

The reality of winning the war and and losing the peace, he summarised, is much closer to the Allies, than most people realize. He said one of the quickest means of having this come about, is to be snarled up in domestic problems, which will be greatly heightened if the Seventh War Loan is not the success it must be. It must go over the top, he said, in order to be a success.

More Interest

Then, Maj. Dalton briefly reviewed the events, particularly those in the Far East, which he described as the "stepping stones" leading up to World War II. He told the members that Canadians and every other people must be interested in what is going on in the world, after this war to insure the fact there will not be another war in another 25 years. How then, he asked, can we be interested in world affairs if we are troubled with problems here in Canada. "If we have a stable and clear-cut post-war era, then we can concentrate on world events, and so prevent any other "stepping stones" to another world war. These, he said, are reasons to buy war bonds now. "If the soldiers are willing to give their all," he said, "then we can surely be willing to give enough to make this the most successful loan in our history.

Sound films were shown by Jim Collins. The film was entitled "If We March By," and pictured the civilians of Canada standing before all the servicemen who have fought in the war, and being examined by these soldiers about what the home front has done.

Relieve Neuritis... Neuralgia Pain FAST!

Aspirin Eases Pain Almost Immediately

Why Aspirin works so fast

Instantly! Yes, the moment you drop an Aspirin Tablet in a glass of water it begins to disintegrate. And that same quick action takes place in your stomach. Thus, you get relief almost instantly.

Aspirin has proved itself through generations to be quick, effective, above all, *dependable*. That's why Canadians have come to rely on this famous analgesic for relief from pain due to headache, neuralgia or neuritis.

So protect yourself from needless misery. Just get a box of genuine Aspirin at your druggist's today and follow simple directions.

NEW REDUCED PRICES

Pocket Box of 12..........now 18c
Economy Bottle of 24..........now 29c
Family size of 100..........now 79c

BAYER ASPIRIN

The Bayer cross on each tablet is your guarantee that it's Aspirin

CGIT Elects Officers At Opening Meeting

MARMORA, Oct. 21 — (ENS).— The inaugural meeting of the C.G.I.T. for the ensuing year was held on Wednesday evening at the home of Mrs. Thomas Dickson. Officers were elected as follows: President, Eleanor Regan; vice-president, Lois Grant; secretary, Gladys Gordon; assistant secretary, Marion Wright; treasurer, Mary McGregor; press reporter, Joan Nash.

The next meeting will be held on Wednesday, October 25, at the home of Mrs. Arthur Reynolds.

Norman Gash Dies

TORONTO, Oct. 21 — (CP). — Norman Blain Gash, K.C., 81, former president of the Ontario Bar Association and well-known Toronto lawyer since he was called to the bar here in 1891, died at his home yesterday. He was born at Dunnville, Ont.

Want Newspapers

TORONTO, Oct. 21 — (CP). — Canadian soldiers in hospital overseas want their "home town" newspapers more than anything else, Capt. Violet Matthews of the first aid nursing yeomanry, who recently returned to her home here, said in an interview last night.

Fraserville Honors Mr. and Mrs. A. Moore

FRASERVILLE, Oct. 21—(ENS). —A number of friends and neighbors gathered at the home of Mr. and Mrs. Austin Moore of Fraserville this week to bid farewell to them before they leave for their new home in Peterborough. They have sold their farm. Dancing was enjoyed and at midnight Mr. and Mrs. Moore were called to seats of honor. An address was read by Leigh Hewitt, voicing the regret of losing their friends from the community and the presentation of a pipe for Mr. Moore and a purse to Mrs. Moore was made by Rollie Atchison of Fraserville. Mr. and Mrs. Moore invited everyone to their new home in Peterborough.

Personals.

Mrs. Howard Brady and baby daughter Yvonne Lee of Peterborough visited this week with her parents, Mr. and Mrs. D. Moffat of Fraserville.

Mrs. Kemp and children of Peterborough are spending a few days with her parents, Mr. and Mrs. Austin Moore of Fraserville.

A Large Order

TORONTO, Oct. 21 — (CP). — Norman Campbell, vice-president of the Ontario Flour Millers Association, said last night "a large order", reported to be between 100,000 and 125,000 barrels, of Ontario winter wheat flour has been received by Ontario mills for shipment to Jamaica.

New I.O.D.E. Members

MARMORA, Oct. 21 — (ENS).— The enrolment of six new members was carried out at the regular meeting of Marmora Chapter I.O.D.E. held at the home of Mrs. Maurice Barlow, Deloro Several lots of knitting were handed in and all members are now busy on layettes, which are sorely needed. The Chapter is endeavoring to adopt a ship.

NOW HOLDS LEASH—A recent photo of Ferenc Szalasi, leader of the pro-Nazi group in Hungary which announced on the Budapest radio that a new Hungarian government had been installed after the "retirement" of Regent Nicholas Horthy, who had asked peace terms of the Allies. Nazis are making desperate efforts to keep their last remaining ally by their side.

OF INTEREST TO
PROFESSIONAL DRESSMAKERS
HOME DRESSMAKERS AND
TEACHERS

SOMETHING NEW!
Butterick
Basic Fitting Pattern

The foundation of it all!

Hear Miss Brenna Reed, Butterick Stylist explain the use of the new Basic Fitting Pattern. She'll be in our fabric department on two days, Monday afternoon and Tuesday morning, to show you how to make fitting alerations easily and accurately. From now on, with Butterick's Basic Fitting Patterns as a guide, it's smooth sailing for home dressmakers.

MISS REED WILL SPEAK MONDAY AT 3 P.M., TUESDAY AT 10.30 A.M.

RICHARD HALL
LIMITED

Cigarettes Sent To Soldiers

YOUNG'S POINT, Oct. 21—(ENS) —The Young's Point Red Cross Society met on Thursday afternoon for their opening Fall business meeting in St. Aidan's Parish Hall with Mrs. Douglas in charge.

A vote of thanks was given Mrs. William Scollard for her splendid work as quilt convener and Mrs. Malcolm Harvey was appointed to take Mrs. Scollard's place. This year in place of the usual Red Cross Christmas boxes for boys overseas, it was decided to send cigarettes to all the boys of this district from the Red Cross here.

Final plans were made for the annual meeting Thursday, October 26 at 2 o'clock in St. Aidan's Parish Hall and all women of this district are urged to attend as the Society needs extra workers. The workers convener reported the following shipped for the months of June and September.

8 large quilts; 2 crib quilts; 12 pair pyjamas; 11 long sleeved sweaters; 2 grey helmets; 4 pair gloves and 2 pair mitts.

Personals

Mrs. Robert Freeburn has received further word that her son, Gnr, Wellie Freeburn has undergone a serious operation, and had shrapnel removed from the right lung, but is improving steadily, and has been once more removed from the seriously ill list.

Mrs. Edmond and Miss Fleming of Toronto have returned home after spending a week at the home of Mr. and Mrs. W. J. Tedford.

The colored trio from Naples, New York, Robert Gladys and Rev. Lawrence Wigden have been at the Burleigh school. The services are under the pastorate of Rev. W. B. Day.

GERMANS READ ALLIED PROCLAMATIONS — Somewhere in Germany, two German civilians stop to read the latest Allied proclamation to be put up on the town bulletin board.

Royalty At Christening Of Prince

LONDON, Oct. 21—(CP-Reuter)— Prince Richard of Gloucester yesterday was christened at a private chapel in the country. Archbishop Lord Lang, former Archbishop of Canterbury, christened him Richard Alexander Walter George.

The King and Queen, Queen Mary, King George of Greece, Princess Elizabeth, Princess Margaret, The Duke and Duchess of Gloucester, Prince William of Gloucester, Prince Michael and Princess Alexandra of Kent were present.

The Queen was chief god-parent and Lady Margaret Alexander stood proxy for her husband, Gen. Alexander, commanding general in Italy, who was another god-parent.

Injures Hand Working On Crusher

BANCROFT, Oct. 21—(ENS)— Bruce Sargent of Bancroft, severely injured his right hand Friday morning when it caught in the machinery of the Curran and Briggs crusher, which was crushing gravel southwest of the village.

This concern is operating 24 hours a day and Mr. Sargent had just gone on the day shift when the accident occured. He was applying the compound to the pulley to give better traction to the carrier belt, when it caught his hand, breaking the thumb in three places and badly bruising the hand. Mr. Sargent was taken the Red Cross Hospital where he was attended by Dr. O. W. Anderson.

EATTING AT EASE

Kangaroos feed while sitting erect, the food being held in their forepaws.

"SO-ED"
SOCIAL EDUCATION
FOR MEN AND WOMEN

Held This Year at Y.W.C.A.
Each Wednesday Evening

OCT. 25 - DEC. 6

YOUR COURSES

- Effective Presiding
- Things to Come
- Reading for Pleasure
- Stretching Your Dollar
- Marriage
- Art Appreciation
- Talking of the Theatre
- Recreation Leadership
- Music Appreciation
- Bridge

Information Folders at Y.W.C.A. and Y.M.C.A.

WE DARE NOT REST UPON OUR OARS!

FIVE YEARS is a lot of war. It's been a long pull . . . but as we approach the shores of ultimate Victory, our fighting men have still to face the fury of the final storm.

Tired? Maybe. But Ontario workers will not lie down on the job. Now, if ever, as our fighting forces gather for the knock-out blow, we of the home front must give them every last ounce of our support.

To rest is risky. We dare not let the boys down. Decide now to keep on pulling . . . seal that decision with the biggest Bond you've ever bought.

PERCY R. BENGOUGH, *President* — J. A. SULLIVAN, *Secretary-Treasurer*

On behalf of the Executive Council of

The Trades and Labor Congress of Canada

THE organized workers of Ontario have stood solidly back of our armed forces through five long years of mighty tough going. But it is not yet time for the fighting men to rest upon their laurels . . . and we must not "take it easy", either.

The Home Front cannot rest or relax one moment's vigilance before the Fighting Front's hour of final triumph. Even while the enemy runs in flight before our arms, his punishment is incomplete, our job unfinished.

This is no time to ease off. Let the boys know we're still with them. Buy as many Victory Bonds as you bought last time—and then buy still more.

A. R. MOSHER, *President* — PAT CONROY, *Secretary-Treasurer*

Canadian Congress of Labour

Buy Victory Bonds!

The Peterborough Examiner
VOL. XC, No. 250 SATURDAY, OCTOBER 21, 1944 PAGE NINE

Main Street Topics

PEDESTRIAN INJURED

Fred Gandy, 657 Armour Road, suffered a bruised side when he was in collision with a bicycle while walking across George street at Simcoe street. Robert Meiklejohn McDonnel street, the cyclist, was riding north on George street when the accident happened.

PRISONER OF WAR DIES.

Sqdn. Ldr. Julian Sale, past president of the Toronto Ski Club, and who used to visit Peterborough frequently, died in a German prisoner-of-war camp in March, his family has been notified. He was reported missing once, and then returned to England. The second time he was missing, and later a prisoner of war. He competed in the ski-jumping at Nassau twice before the war.

AT KEMPTVILLE

Don Milburn and Burritt Mann, Smith township boys, were expected back this afternoon from the Junior Farmer interclub competitions at Kemptville Friday. They were accompanied by F. C. Paterson, agricultural representative.

WILL LUNCH AT CAMP

The Peterborough Rotary Club will be the guests of the Military Training Centre at luncheon on Monday and will eat their noonday meal with the men of the camp. The speaker will be a lieutenant of the Norwegian Air Force who will tell the story of how his Spitfire was brought down over France and how he was rescued and looked after by the French underground until he finally made his escape to England.

Navy Auxiliary Honors Hero With Gift On Trafalgar Day

Great events that have gone before should ever prove an inspiration to deeds of the present and future and particularly from a national standpoint if they meant much for the freedom of its people, otherwise the value of history from a constructive sense would hardly be worth recalling.

October 21 in the history of the British Commonwealth of Nations stands out prominently by reason of the triumph of Trafalgar, when in 1805 the British Navy under Admiral Lord Horatio Nelson defeated the combined fleets of France and Spain, and thus saved his country from the threat of invasion by sea for a great many years to come.

To gain some idea of just how great a victory this really was, it should be recalled that the British fleet comprised 33 ships, the largest of which was the Victory, of almost immortal renown, which manned 100 guns under the command of Lord Nelson himself, as against a combined total of 40 ships of the French and Spanish navies, the largest of which, the Spanish Santissima Trinidad, carried some 136 guns commanded by Rear Admiral Don Baltaser Cisneros, although the combined enemy fleets were under the command of the French Vice Admiral Villeneuve.

At this great battle which superceded Nelson's triumphs and victories in the battles of Copenhagen, Aboukir Bay and Cape St. Vincent, the famous signal "England Expects that every man will do his duty" was given, and has remained the watchword of the Navy ever since that day, and it is recalled that Nelson's last words on board the Victory after being mortally wounded were "Thank God, I have done my duty."

The British Commonwealth Navies have upheld this tradition handed down by the hero of Trafalgar. It is also reflected to a similar degree to those who work on land to assist them through the various Auxiliary services, of which the Peterborough Naval Auxiliary is one, their work of an entirely voluntary nature meaning many hours of labor of love, that the boys from this city and district may have those comforts that go such a long way towards stimulating their morale, and making them comfortable under the hazardous tasks that their duty enforces.

This same group of women of whom Mrs. F. Merrett is the president, could hardly have chosen a more suitable time in the whole of the calendar year, to step out of their own circle, to do some good for the sufferers in the front line of Battle in Britain, than the day on which this hero gave his life in defence of their forefathers some 139 years ago.

A gift of $25 is recorded today in the records of the Peterdborough and District British War Victims' Fund, which could really be called their own personal gift, for it represents money that they gave themselves at collections taken at the meetings which are held in the interests of the local and district boys now serving in the Navy.

Nelson's final prayer recorded in his diary on the eve of battle is so applicable in this time of stress through which the Empire is now passing, that it is well worth recording here for the inspiration it can give to others in the present struggle. It reads as follows: "May the Great God, whom I worship, grant to my country, and for the benefit of Europe in general, a great and glorious victory: and may no misconduct in anyone tarnish it: and may humanity after victory be the predominant feature in the British Fleet. For myself individually, I commit my life to Him that made me: and may His blessings alight on my endeavors for serving my country faithfully. To Him I resign myself, and the just cause which is entrusted to me to defend."

There are three men here, all hailing from the same district where Lord Nelson was born and received his early education, by chance all with surnames commencing with "M" to whom the tradition of Nelson means much in matters pertaining to duty and Empire. On this day they combine to pay tribute to his memory by doing some good for others in making a combined gift of $10 to the fund.

Honor Mother's Memory

By coincidence, a third gift acknowledged in this column also is given in a somewhat kindred spirit, this appearing "In loving memory of Mother's birthday, Mrs. Adam Humphries, ever remembered by her family." This is another instance of where loving memories of parental care given in bygone years, finds inspiration in doing some good for those in need, from those still living, for all that this has meant in their own lives.

Previously acknowledged	$82,238.07
The Peterborough Navy Auxiliary in honor of Trafalgar Day	25.00
The three M's of Norfolk and Norwich in tribute of Lord Nelson and Trafalgar Day	10.00
Mrs. Gordon Manley, Norwood, in memory of mother's birthday, Mrs. Adam Humphries, ever remembered by her family	10.00
Total to date	$82,283.07

Teacher Gives Club Talk On History

An interesting and informative discussion of Modern History by Eldon Ray, Collegiate teacher, was the highlight of the weekly meeting of the Friday Night Club in the Y.M.C.A. Building.

New committee chairmen were announced: Rod Blackwell, speakers committee; Art Northcott, membership; Norm Courtney, publicity; Jim Shields, music, and Don Forde, sports.

Newly-elected president Jack Sackville thanked the club for the honor of being president, and asked the club for its whole-hearted support for the coming year, a bigger and better club year.

An appeal to those now in the armed forces to visit the club when home on leave, was made and a cordial invitation was extended.

A special door prize of a necktie was won by John Sloggett. G. Johnston introduced Mr. Ray, and Norm Allen expressed the club's thanks to the speaker.

Music during the meeting was supplied by Jim Shields, at the piano.

ATTENTION!
Next of Kin of Army Prisoners of War. Please Phone Immediately
MRS. MAX CLARKE
Telephone 5551

ATTENTION!
Have You An Illness In Your Home
IF SO
Ask Your Doctor About
Victorian Order of Nurses Service
OR
TELEPHONE 9155

W. R. TURNER
Phone 4971 195 Simcoe St.
Heating—Plumbing
Sheet Metal Work
CONTRACTING, JOBBING, REPAIRING
"CRANE" PLUMBING FIXTURES
"IRON FIREMAN" STOKERS
"HECLA" FURNACES

SERIOUSLY ILL—Pte. Vernon Henry Tarkington, son of Mrs. Jessie Tarkington, 222 Wolfe street, who was reported wounded, has been seriously ill since October 14. He is suffering from a bullet wound in the right hip, and injuries to the face and arms. Enlisting in January, he has been fighting in Northern Europe with the Black Watch Regiment for two months.

ONLY CANUCK SURVIVORS OF ARNHEM—Two Canadians who fought with the heroic air borne troops in the Arnhem operations, among the few to return safely to England, are shown as they looked over a French map and discussed the situation as they saw it. Left to Right: Lieut. W. A. Harvey, Regina, Sask., and Lieut. Phillip Turner, Peterborough. Now with the South Staffordshire Regiment, they were attached to the British air borne troops as glidermen. Among the first to land at Arnhem, they are the only two Canadians to survive uncaptured the heroic action which will pass down in history.

12,000 Germans Trapped At Dunkerque

By SEAGHAN MAYNES
Reuter War Correspondent

WITH THE 1st CANADIAN ARMY OUTSIDE DUNKERQUE, Oct. 21—(CP-Reuter)—A strange cat-and-mouse war is being fought far behind the Allied lines at the French port of Dunkerque, where 12,000 German expendables are trapped with their back to England and the sea.

With them are 500 collaborators who preferred to stay with the doomed garrison rather than risk the vengeance of liberated France.

These suicide troops, remnants of the shattered German 7th Army routed in France, today are holding defence positions almost similar to those British troops held in 1940 before the evacuation.

Night Thrusts

As they nervously await the final assault to smash them into the sea, they are showing a spirit of aggressiveness, especially at night, when they lunge fighting patrols into the Allied lines to raise as much hell as possible.

All along the 29-mile perimeter the Allies are watching every German move and attacking whenever German thrusts are made to test the Allied strength.

Whether the garrison will fight as did the British on the beaches to the last minute or surrender en masse like other German port garrisons in Calais and Bologne under an all-out assault is problematical. But there is no doubt that their fighting spirit now is not greatly impaired.

It has been bolstered by promises of relief and broadcast exhortations to hold out as their resistance is vital to the battle for the Fatherland.

Earlier the Nazi-minded garrison was told that on Oct. 15 a great secret weapon would be unleashed, which would drive the Allies from France, Belgium and Holland. At the same time Field Marshal Von Rundstedt would smash through Holland with a massive tank force and relieve the garrison. But it didn't happen.

Although outside supplies for the garrison are restricted to nightly flights by one or two Luftwaffe planes, the food situation is good. When civilians were evacuated from the port Oct. 4, the Germans allowed them to take cattle, sheep and poultry with them but everything else in the town—bakeries, meat stores and all that was left in the shops, was seized.

They have plenty of mortars and guns including two 280-mm. railway guns, but there are indications that their supply of shells is none too plentiful after the intense barrages they have been laying down on the Allied positions since the Allies encircled them during the first week of September.

With complete control of the floodgates, the Germans have flooded large areas around Dunkerque as the British did during their fighting retreat and each road above water is covered by 88-and 75-mm. batteries.

The commander of the garrison is a 50-year-old admiral whose specialty is port destruction.

POPULAR COMPETITION

JOHANNESBURG. — (CP). — Some 1,140 teams, representing 5,700 individuals, will compete this year in the inter-department ambulance competition for Natives on the Witwatersrand mines. This represents a record.

War—4 Years Ago

By The Canadian Press

OCT. 21, 1940—British destroyer Kimberley destroyed Italian destroyer Francesco Nullo in Red Sea. Prime Minister Churchill broadcast to French urging confidence in ultimate victory. Forty-five merchant ships lost in enemy action during week ending Oct. 21, greatest of any week since June 23.

OCT. 22, 1940—Canadian destroyer Margaree under Commander J. W. R. Roy, rammed and sunk by merchantmen of convoy in North Atlantic with loss of 142 lives; 34 saved. Hitler and Laval conferred at Vichy.

Rev. S. Johnston Born In Ireland

Rev. Samuel Johnston, who was called to St. Paul's Presbyterian church, Peterborough, this week, has been minister of Queen Street Presbyterian church, Toronto, since 1937. However, prior to that time he served two years while he was attending Knox College.

Born in Belfast, Northern Ireland, Mr. Johnston came to Canada in 1926 and took up residence in Hamilton, where he entered McMaster University to study for the ministry. Later he attended Knox College, graduating in 1937. During his student days Mr. Johnston had charge of the Presbyterian churches in Rockwood, Eden Mills and Guelph. Following his graduation he was called to Queen Street East Toronto, where he has had a most successful ministry. It is expected Mr. Johnston will accept the call.

CGE-Genelco Workers Subscribe $222,750

The Victory Loan "score board" on the Machine Shop wall of C.G.-E.-Genelco showed this morning subscriptions amounting to $222,750, the result of one day's campaigning throughout the shops.

From the springboard of their Thursday afternoon, the big shop's campaigners went into action on Friday morning and their opening day's advance had hit close to the half-way mark.

Obituary

MRS. NELLIE OKE

After an illness of three weeks, Mrs. Nellie Oke, formerly Nellie Alberta Philp, passed away today at the home of her daughter, Mrs. Birdie DeNure, 427 Mark street, in her 75th year. She has lived in Peterborough over a year, formerly residing in Port Hope.

Mrs. Oke was born in Cramahe Township, daughter of the late Robert Philp and Martha Honey. While in Peterborough, she was a member of Mark street United Church, and she was treasurer of the Women's Missionary Society of Port Hope United Church for more than 25 years. She also belonged to the Women's Association of that church. Mrs. Oke's husband, Frederick Oke, predeceased her six years ago.

She leaves to mourn her loss three daughters, Mrs. Birdie DeNure, of Peterborough, Helen, and Muriel, both of Oshawa.

The funeral will be Monday at two o'clock, from the residence of Mrs. DeNure, 427 Mark street, to interment in Port Hope Union Cemetery. Rev. E. W. Rowland, of Mark street United Church, and Rev. J. W. Gordon, of Port Hope United Church, will officiate.

A. E. Borland Named To Hospital Body

In an inaugural business meeting Friday evening, the Allied Labour Council named A. E. Borland as a representative of the Council to the City Council's Hospital Committee. The appointment was made following the reading of an invitation extended by the City Council.

The Labor Council advancing its aims of participation and expression in all matters of community welfare endorsed several resolutions and have presented them to City Council. Among these resolutions were:

"That in order to assure the fullest participation of the citizens of Peterborough in preparation for 'jobs for every citizen' in the post-war period, this Allied Labor Council endorses the appeal of the U.E. Local 524 to City Council for the convening of a representative meeting of the citizen and organizations of the City of Peterborough for the discussion of post-war problems, realizing the definite advantages to our citizens of mutual planning with other organizations and urge the City Council to convene such a meeting at the earliest possible time."

The Labor Council also expressed its desire of participating in all committees dealing with the welfare of the citizens and urged the City Council to make provision for the inclusion of representatives of organized labor on all committees and commissions that have been or may be appointed by the City Council.

The City Council was also asked to furnish information relative to the duties and aims of committees on Rehabiliation, Housing, Victory Celebration Committee and the Park's Commission who are to be in charge of the Memorial Health Centre project.

The Council attended by some twenty delegates, representative of twelve unions, welcomed the newly organized Milk Drivers and endorsed their appeal for improvement in milk delivery hours.

All members of the Labor Council were invited to participate in the project of the Workers Educational Association for discussions on post-war problems which is to be initiated shortly with a showing of the film by the National Film Board on UNRRA (United Nations Relief and Rehabilitation Administration). It was pointed out that UNRRA opened immense possibilities for employment and work in Peterborough and that it was of distinct advantage for all to learn of its operation.

Typhoons Whittle Nazis In Holland

LONDON, Oct. 21 (CP-Cable) — German troops in slit trenches were blown to pieces yesterday when darting Typhoons firing rockets and dropping 500-pound bombs gave the closest aerial support of the Netherlands campaign to Canadian infantry north of Antwerp, the Air Ministry revealed today.

At one time the Typhoons were dive-bombing roads and buildings only 100 yards ahead of the waiting Canadians. A short time later the 1st Canadian Army signalled the Tactical Air Force that tanks and infantry were advancing.

In the Schelde pocket New Zealand Spitfire pilots aided the Canadians by smashing an enemy fort southwest of Breskens.

Building Group To Be Named For Memorial

Proceeding with the preliminaries of the Peterborough Memorial Centre, members of its general committee last night took the first step toward the appointment of a building committee.

The building committee is to be composed of four members of the general committee and three members of the city council. The general committee's four members are to be selected from nominations by a sub-committee named last night: J. E. Keyes, Vern Selkirk, J. A. LaBranche, C. S. Cummer and J. A. Jebson.

The assignment of the building committee of seven will terminate on the completion of the arena unit of the Memorial Centre. In the meantime, preparations for this work, backed by legislative authority, cannot be laid out until the middle of next year at the earliest. According to the remark of Ian McRae, ground will not be broken until the war with Germany ends. The project will subsequently be undertaken as a means of employment in that period of readjustment.

The committee spent more than two hours last night in discussion of planning for the Memorial. Most of that time was devoted to consideration of a draft agreement between the city council and the proposed Memorial Centre Commission, the administrative trustess of the Memorial Centre in its full scope, their duties, method and periods of appointment, and generally the details of future and contniuous management.

The committee's approval of this agreement was recorded last night in a motion by Mr. Keyes, seconded by Mr. McRae.

The members present were: J. A. Jebson, chairman, Alderman Bradburn, J. E. Keyes, Vern Selkirk, S. J. Whitehouse, Clarence Neal, W. S. Cowell, Paige Rowell, J. E. Weir, W. S. Johnson, Walter R. L. Blackwell, Alderman Glover, Roy D. Tayor, W. P. Eastwood, Ed Riley, Ian McRae, C. E. LaBranche, C. S. Cummer, with J. J. Dorris, secretary.

Casualties

The following are the casualties in Peterborough and district for the week:

KILLED

O'CONNOR, Pte. Edward—Mrs. E. O'Connor (wife), Payne avenue.

McARTHUR, W. N.—Mrs. Robert McArthur (mother), Toronto, formerly Campbellford.

HOBBS, Pte. Kenneth G.—Mrs. Mercy Hobbs (mother), Lindsay.

STEPHENSON, Capt. J. N.—Walkerfield avenue.

WRIGHT, Rfmn. L. G. H.—Mrs. L. Wright (wife), Division street.

HESLIP, Pte. Fred W.—Mrs. Kathleen Heslip (wife), 155 River Road.

DIES OF WOUNDS

SOUTHBY, Major F.—Mrs. E. S. F. Southby (wife) Port Hope.

PREVIOUSLY MISSING — NOW BELIEVED DEAD

HANCOCK, FO. Harold A.—Mrs. G. T. Hancock (mother), Port Hope.

MISSING

HAWKINS, Pte. Ernest E.—Mrs. Jean Hawkins (mother), Bird's Creek.

SEVERELY WOUNDED

HOTTS, Pte. Stanislaus—Mrs. Bernadette Meraw (sister), Tweed.

WOUNDED

FOSTER, Pte. Raymond D.—Mrs. R. D. Foster (wife) Louis street.

PLATT, Capt. Allan—Mrs. William Platt (mother) Cobourg.

THORNE, Pte. Norman—Mrs. W. J. Thorne (mother) R.R. No. 3, Omemee.

HUARD, Pte. Joseph—Mrs. J. Huard (wife), Elm street.

BROWN, Pte. Russel G.—Mrs. J. B. Brown (mother), Havelock.

BROWN, Pte. Thomas—Mrs. Margaret Brown (mother), Dalhousie street.

DOURO BOY GETS D.F.C. — Flying Officer Anthony Delaney, son of Mr. and Mrs. Daniel Delaney of Douro, has been awarded the Distinguished Flying Cross, the fourth Peterborough man to win this honor. He is a bombardier and has completed 34 flights, and he expects to be an instructor overseas. FO. Delaney is the youngest of 11 children, and two brothers, Flt.-Lieut. Gerard Delaney and LAC. Bernard Delaney, are also overseas.

ON MANY RAIDS — PO. Max Graham, R.C.A.F., who has been serving overseas for three years, and made nearly 50 operational trips, has arrived home on furlough. He is the son of Mrs. Luezetta Graham, 229 Edinburgh street.

PO. Max Graham Home After 50 Raids

Hamburg was the toughest spot of all as far as P.O. Max Graham, R.C.A.F., veteran of between 40 and 50 operational bombing trips, is concerned. He is now spending a furlough with his mother, 229 Edinburgh street.

While this raid happened about two years ago, it still remains vividly in his mind, recalling the vicious flak which put 34 holes in his big Halifax before it limped back to its base. One of the crew members was killed in this raid when "our luck wasn't with us," but the rest made it.

"Searchlights are far more terrifying than flak to fliers. You get in them and you can't see where you're going or approaching danger. In spite of being blinded the pilot turns and twists frantically, hoping to break out of their unwelcome embraces."

Crew Broken Up

Most of P.O. Graham's flying has been night bombing and he was on operational duty until September 12. His crew, which has been together almost since he landed in England, are now pretty well broken up, even if he returns overseas. The last day they were flying, his pilot was killed in an accident near his base, and four others of the crew have finished their tours.

In three years overseas, this air gunner has visited most of the big German industrial and war centres, but to him, they are just a place on the map. He said that on the night bombing runs, he never had an opportunity to see anything of a city, there were just searchlights and flames snooting up, so that actually a mission to any particular place was considered in the light of what appeared on the chart.

Hit Plane

All the young flier would say about Cologne, was that he had been there, but reports which were written by war correspondents at the time, told of how he was credited with scoring hits on a Messerschmitt-110 when he was serving as rear gunner in a raid in February, 1943. He also raided Nuremburg and Berlin. Crews have different luck at a target, he said, and his raids on Berlin were comparatively easy, because when he was sent there, the weather was always on their side, the flak and fighter danger was lessened by the clouds.

"Our last trips over France were much easier, and shorter than our previous raids. Just before I finished up, we made two or three daytime raids over the continent and I tell you I don't envy those Americans. At night you are protected to some extent by the darkness, as long as you miss the searchlights, but in the daytime, you're far too exposed to suit me.

Waiting Strain

"The tensest part of a bombing run to me is after briefing. We check our equipment and then eat and sleep until it is time to shove off. Thinking about your objective is a strain, but once you move off and get ready for action, that feel-

Waiting Strain

"I'm awfully glad to be home, but my three years overseas is an experience I wouldn't have missed for anything. There was lots of tragedy, but there was lots of fun, too, and the boys were swell to work with. Although now the lights are on in England, and they are so dim that you can still barely see, it was a real celebration there. In our town everybody gathered down street to see them go on."

P.O. Graham said that the things most needed by the men overseas are cigarettes, razor blades, shirts, sox, and underwear. He found that he could buy soap, cookies and tooth paste. Since clothing is rationed, only the officers get coupons and the men get only issue clothes, which are often far from satisfactory.

Whether he will return overseas is something that P.O. Graham does not know yet. He is married to an English girl, and if he remains in Canada she will be joining him here. Prior to enlisting, he worked at Ed Riley's Men's store.

Pte. F. W. Heslip Royal Regiment Is Killed In Action

Mrs. Kathleen Heslip, formerly Kathleen Jones, 155 River Road, has received word that her husband, Pte. Fred W Heslip was killed in action, October 13.

The young soldier who enlisted in May 1942 with the Prince of Wales Rangers (CA) went overseas in June with the Fusiliers, and at the time of his death was fighting with the Royal Regiment of Canada. Prior to enlisting, he worked in the C.G.E.

Surviving besides his wife, are his daughter Linda Ann, age 2; his mother, Mrs. W. A. Heslip; three brothers and three sisters.

Truck Driver Charged With Reckless Driving

As the result of an accident on the Lakefield Road on Wednesday night, Carman Coons, 26-year-old Smith township truck driver, faced charges of reckless driving and drunken driving before Magistrate O. A. Langley, K.C. in police court this morning.

Coons told the court that he was not ready to plead this morning and asked for an adjournment. The cases were accordingly enlarged until Wednesday.

The charges were laid by Provincial Constable Price Morris who had investigated the accident. Coons was injured in the crash and appeared in court today with his right eye hidden by bandages.

Karl Wrightly, 16, Aylmer street, pleaded guilty to a charge of having liquor in a place other than a residence and was fined $10 and $2.50 costs after Inspector J. F. Reid stated that the boy had been picked up by the police early this morning with three pint bottles of beer in his pocket. The beer was ordered confiscated by the court.

Pte. H. Chamberlain Killed In Belgium

NORWOOD, Oct. 21.— Mr. and Mrs. William Chamberlain of Norwood, have received word that their only son, Pte. Howard Chamberlain, has been killed in Belgium. Prior to enlisting, the 25-year-old soldier worked at the Raybestos Company and he went overseas in September 1943. He has been serving with the Essex Scottish Regiment, and his wife lives in Lanark.

BUILD REUNION CENTRE

LONDON — (CP). — An appeal for £1,000,000 ($4,500,000) to build a reunion centre in London for ex-service men and women has been launched by Field Marshal Sir Philip Chetwode, president of the Victory (ex-services) Association.

WOUNDED SECOND TIME—Serving with the Hastings and Prince Edward Regiment in Italy, Cpl. Charles F. Fisher, son of Lawrence Fisher, 224 Lake street, has been reported wounded in action October 14. This is the second time the young soldier has been wounded in that theatre, as he was a casualty on May 23, during the heavy Liri Valley fighting.

VICTORY LOAN PARADE
Prince of Wales Rangers (2 Res.) Battalion, Tuesday, October the 24th, dress battle order with web equipment, small pack, respirator and steel helmet. Time 1945 hrs. at Armouries.

INVEST IN VICTORY

...Buy Victory Bonds

A home to take pride in . . . a man back from the wars . . . a life of your own planning, in a Canada secure and at peace—these are the things Victory can mean, these are the things Victory Bonds can buy! For remember, there is magic in Victory Bonds! Magic, not only to speed the winning of battles and sweep the war-clouds from the sky—but magic to make your dreams come true! Magic, not only to equip men *for fighting* today, but to equip a world, *your* world, *for living* tomorrow! "Invest in Victory"—for every Victory Bond we buy will help bring complete victory closer and carry us a step nearer to those better, happier days that shine ahead!

CANADIAN GENERAL ELECTRIC CO., LIMITED

HEAD OFFICE — TORONTO

Khaki College May Be Set Up

OTTAWA, Oct. 21 —(CP)— Defence Minister Ralston, back from overseas with demobilization draft plans, will consider at an early date the possibility of establishing a second "Khaki College" overseas similar to the one which operated immediately after armistice in 1918, it was reliably learned Friday.

Announcement of the plan will probably be held up until the return from Britain early in November of Col. G. G. D. Kilpatrick, director of army education.

The plan is aimed, like its predecessor in the First Great War, at usefully occupying the men as they wait repatriation after the end of the war. As one officer said today "it will keep the men out of trouble, like it did me, and also give them a useful background for fitting them into civilian life."

As the plan is only in the suggestion stage officials do not yet know what form it will eventually take.

Assessors Meeting Doubles Attendance

LAKEFIELD, Oct. 21 — (ENS) — The meeting of the district assessors which was held in the council chambers of the Town Hall, Belleville, this week proved to be of great interest, and the attendance more than doubled any previous meeting. The main topics discussed were County Assessors and their duties.

The Hon. Eric Dunbar, Minister of Municipal Affairs, proposed that schools, teaching the proper methods of assessing, be opened for three or four days.

Those attending from this district were: Reeve Scriver, Councillor George Charlton, Clerk Treasurer E. H. Northey and Chief Samis.

Egypt Looks For Peace Table Seat

CAIRO, Oct. 21 — (CP-Reuter) — Ahmed Maher Pasha, the new Egyptian Prime Minister, today claimed Egypt has the right to a seat at the peace conference table.

He was commenting on cabled reports that Clement Attlee, Deputy Prime Minister, said in the House of Commons that only those countries which participated in the war as belligerents would be entitled to join the peace talks.

"Mr. Attlee's statement does not affect Egypt," he said.

"By her aid freely given to Britain and the countries fighting with her, the collaboration she has given and the sacrifices she has suffered in the democratic cause, Egypt cannot be considered a neutral country."

Germans Evacuate Greek Island

CAIRO, Oct. 21 — AP) — The Germans are evacuating the island of Lemnos in the northern Aegean only 50 miles from the mouth of the Dardanelles, it was reported reliably today, and complete liberation of the island was believed only a matter of hours.

As far as known this would leave Germans, totalling the equivalent of about two divisions, only on western Crete, Rhodes, Coo and Lero in the Dodecanese and Melos in the Cyclades southeast of Greece.

20 Grandsons In Services

LOS ANGELES, Oct. 21—(AP)— No matter where fighting is going on, Mrs. Margaret K. Morales is pretty likely to have a grandson in the middle of it. She has 20 grandsons in the service which she thinks may be a record. Mrs. Morales, 78, and a widow, knows where every one of them is, and tries to keep up a correspondence with all.

REUNION BETWEEN FATHER AND SON — A happy meeting between father and son, the latter a casualty of fighting in France and the father about to proceed overseas, took place aboard the hospital ship, Lady Nelson, when it docked in Halifax, N.S. Capt. J. C. Chabot (Right), of Kingston, fighting with a paratroop unit suffered serious arm injuries near Caen. His father (Left) is Major C. A. Chabot of Kingston.

Three-way Co-operation Sought In Solving Post-War Problems

TORONTO, Oct. 21 — (CP) — The annual conference of Ontario mayors and reeves ended a two-day session here last night on a note of three-way co-operation in post-war planning by Federal, Provincial and municipal governments.

At the closing banquet of a meeting marked throughout by an emphasis on peacetime community improvements and plans for provincial - municipal co-operation, Premier George Drew of Ontario told more than 80 delegates of the necessity for the three levels of government in Canada to "get together" on post-war planning.

The need for a three-way conference was "never so urgent and necessary as it is to-day," the Premier said.

"We want that conference. It is the only way we can plan for full employment after the war. There are great opportunities which will be held back unless the administrative functions of government are defined."

He urged a thorough study of the British North America Act in connection with an improved constitution in post-war days, for "despite what has been done under the War Measures Act, we will return to that form of constitution the moment peace comes."

Last day of the conference saw election of George Inglis of Niagara Falls as president of the association.

Other executive officers were: Past president, Mayor W. Garfield Case of Owen Sound; 1st vice-president, Mayor J. E. Brunette of Timmins; 2nd vice-president, Mayor Meinsinger of Kitchener; 3rd vice-president, Revee J. Warren of East York; treasurer, Mayor Stanley Lewis of Ottawa.

Guest speakers at the final session were Dr. J. T. Phair, chief medical officer for the province, and Hon. George H. Dunbar, Minister of Municipal Affairs.

Abolition of Jails

Mr. Dunbar said he had recommended to the province the abolition of "half-full" county jails and the substitution of efficiently-operated institutions of a "jail-farm" basis, upkeep of which would be entirely at the expense of the Provincial Government.

"The horse and buggy days of the county jail are over," he said.

Dr. Phair said municipalities were unwilling to bear their share in maintenance of efficient, public health agencies in the community and deplored the lack of municipal facilities for prevention of tuberculosis and veneral disease. He said 50 per cent. of the 910 municipal health agencies in Ontario spend less than $200 a year on public health.

Members of a special committee on housing were appointed at the closing session.

The members are: Mayors Hamilton, Peterborough; A. G. Davis, Oshawa; T. W. Schrannge, Collingwood; F. J. Conboy, Toronto; J. P. Ryan, Brantford; J. Meinzinger, Kitchener; and Reeve F. J. Macrae, York Township.

Old Age Creeping On

When people's cars get old and worn
And then begin to toddle
They go somewhere to trade them in
And get the latest model.

Now, I have very often thought
That when my joints get achey
And when my hair has all turned gray
And knees are rather shaky.

And when the outward march of time
Had left me rather feeble
How nice 'twould be to find a firm
That deals in worn-out people.

How nice 'twould be when feet give out
Or we have damaged livers
If we could go and buy new parts
Just like they do for flivers.

And when my form is bent with age
And gets to looking shoddy,
How nice 'twould be to trade it in
And get a brand new body.

R. A. E.

Seamen Balk At New Order

MONTREAL, Oct. 21—(CP)—Capt. H. N. McMaster, president of the National Maritime Federation, today said in a statement to Federal Government officials that the recent order "freezing" merchant seamen to their ships had not only kept many men from joining ship but had left many ships shorthanded.

"In some cases," the statement said, "up to 30 per cent of the Great Lakes Fleet have been sailing shorthanded because of the order and it has hampered the handling and abtaining of seamen at a time when they were sorely needed to man the ships."

Capt. McMaster asked that the order be rescinded immediately, since "the regimentation of seamen could never be a success and that only the complete repeal of the order would make it possible to man the ships with sufficient men."

Two Officers Named Acting Brigadiers

OTTAWA, Oct. 21—(CP)—Lt.-Col. F. N. Cabeldu of Victoria, B.C., former officer commanding the Canadian Scottish Regiment overseas, and Lt. Col. Guy Gauvreau of Montreal, officer commanding Les Fusiliers Mont Royal, now fighting in France, have been promoted to the rank of Acting Brigadier Defence Headquarters announced today.

Brig. Cabeldu, 49, went overseas as a Major with the Canadian Scottish. In 1942 he was appointed second in command of the regiment and a year later he was given command and promote to the rank of Lieutenant-Colonel.

Brig. Gauvreau, 29, proceeed overseas as a Captain with the Fusiliers, serving in Iceland and landing in the United Kingdom in 1941. In 1942, he filled the post of Aide de Camp to Field Marshal Montgomery, returning later to Canada as a Major to take a staff course. When Lt. Col Dollard Menard, officer commanding the Fusiliers was severely wounded at Dieppe in August, 1942, Brig. Gauvreau was despatched from Canada by air to take command. He has been leading the regiment in France.

BLANDY ON THE WAY TO TOKIO—Rear-Admiral W. H. P. Blandy, U.S.N., in sun helmet, with Col. Arthur P. Watson, are shown as they inspected remains of a Jap weather station on Asor Island in the Ulithi group. Admiral Blandy was in command of the amphibious forces which took Ulithi in the Carolines. It is 900 miles from Mindanao in the Philippines.

THRESH BY MOONLIGHT

WEXFORD, Eire — (CP). — Farmers are threshing their corn by moonlight in an effort to cope with the greatest harvest in history.

"Oh Boy, No More Icy Drafts In Our House!"

This family has shivered through its last winter. From now on—let the winter winds blow as they will—they'll be cosy and comfortable in their own home!

That's a nice prospect, isn't it? Especially if you've ever had to sit around your own house in sweaters and jackets, shivering with the cold! There's one way to insure a healthful, warm home for yourself and that's by scientifically winterizing your home. Our superior Johns-Manville Insulation will help hold the heat in and storm sash will do a good job of keeping out drafts. Call us today about winterizing your home!

ESTABLISHED 1840 — The PETERBOROUGH LUMBER CO., LTD. — TELEPHONE 4655

Listen to CHEX for our program "Drums" every Tuesday evening 8:30 to 9 p.m.

"... good-night then. Sleep to gather strength for the morning, for the morning will come. Brightly it will shine on the brave and true; kindly upon all who suffer for the cause; glorious upon the tombs of heroes — thus will shine the dawn ... Long live the forward march of the common people in all the lands, toward their just and true inheritance and toward the broader and fuller age."

Rt-Hon. Winston Churchill's prophetic broadcast, October 21st, 1940.

The Prophecy Is Coming True!

Invest in Victory - Buy Victory Bonds

CONTRIBUTED BY Bright's Wines LIMITED

SCOTT'S SCRAP BOOK —By J. R. Scott

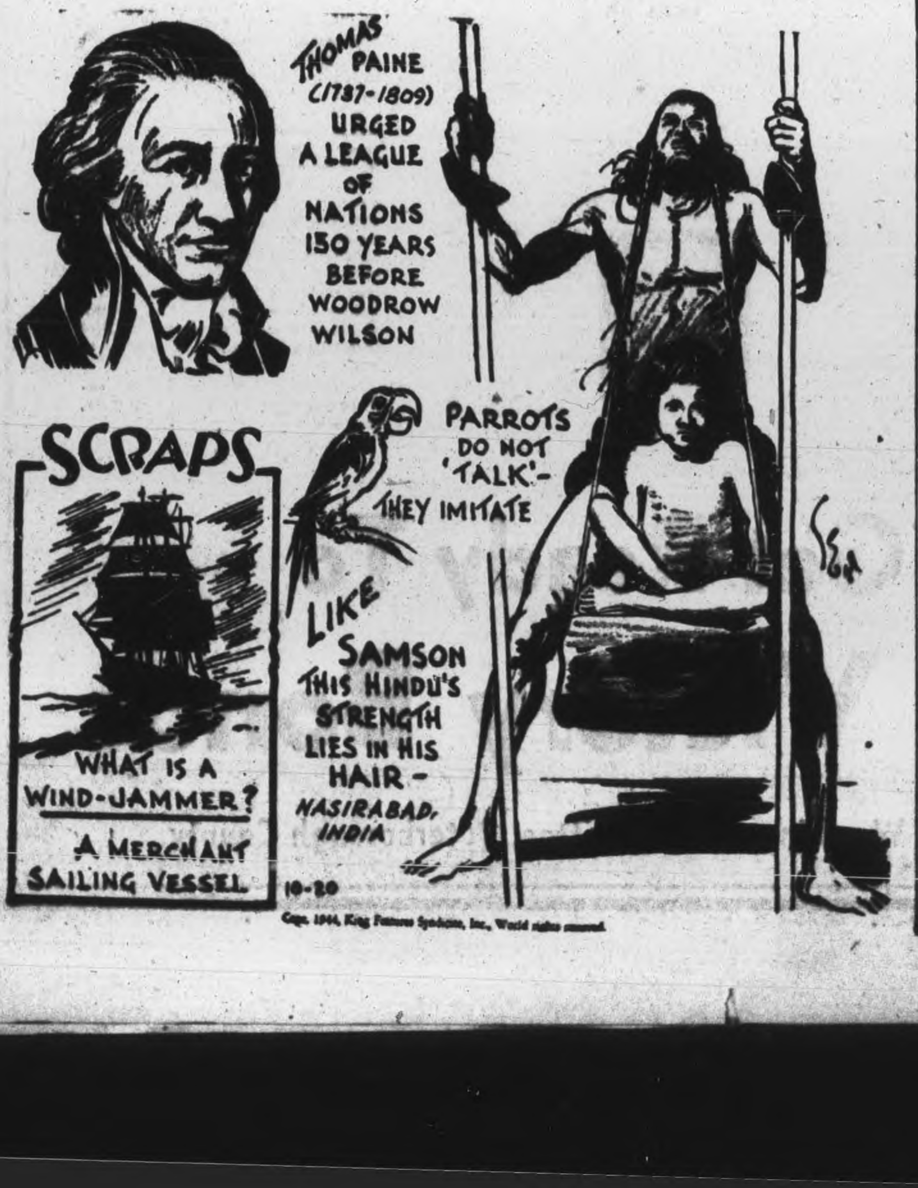

Copr. 1944, King Features Syndicate, Inc., World rights reserved.

Top Jap Officer In Charge On Philippines

NEW YORK, Oct. 21 — (AP). — Field Marshal Count Juichi Terauchi, identified by Gen. MacArthur as his adversary in the fight for the Philippines, is Japan's highest ranking active commander and one of her outstanding soldiers of modern times.

Shortly after the attack on Pearl Harbor in December, 1941, Emperor Hirohito designated him Commander-in-Chief of all Japanese land forces in the Southwestern Pacific area, from Formosa to Burma and presumably it is in that capacity that he has taken over in person direction of the defence of the Philippines.

Terauchi is 65, the son of another Field Marshal, Count Masakata Terauchi, a dominating figure in the early days of Japan's Imperial expansion, as a ruthless Governor-General of Korea in the early days of Japanese possession and as premier in 1916-19.

The present Terauchi, marked by a high-domed bald head, has been Minister of War and often has been mentioned for the Premiership. He was Commander-in-Chief of Japanese Armies in North China in the early stages of Japan's campaign of conquest there.

After the fall of Corregidor, May 7, 1942, Emperor Hirohito issued one of his comparatively rare Imperial rescripts commending Terauchi and his naval colleague, Admiral Isoroku Yamamoto, for the victory. Less than a year later Yamamoto died when his plane was downed somewhere in the Southwest Pacific area. Now Terauchi is called on to defend the prize they won together.

Only one other active Japanese soldier is believed to hold the rank of Field Marshal, War Minister General Sugiyama.

DOVER WEDDING BELLS

DOVER, England — (CP). — A few days after the Canadian capture of the Pas de Calais long range guns "liberated" his town, Alderman Jimmy Cairns, mayor of Dover, was married to Ella Beatrice Currie of Willington-on-Tyne, his birthplace.

Sponsored by
HOLLEND'S
LADIES' WEAR
426 George St.

Women!

Why not help your man to better health by recommending this Vitamin B_1 Tonic which has so greatly benefited you.

Most women know about Dr. Chase's NERVE FOOD from experience or the report of friends. Many have learned to depend on it when loss of sleep, fatigue or indigestion warns them of nervous exhaustion.

Why not see that the man in whom you are most interested has the benefit of this proven tonic when troubled with similar ailments.

Ask for the new economy size bottle of

Dr. Chase's Nerve Food

60s.—60cts.
180s—$1.50

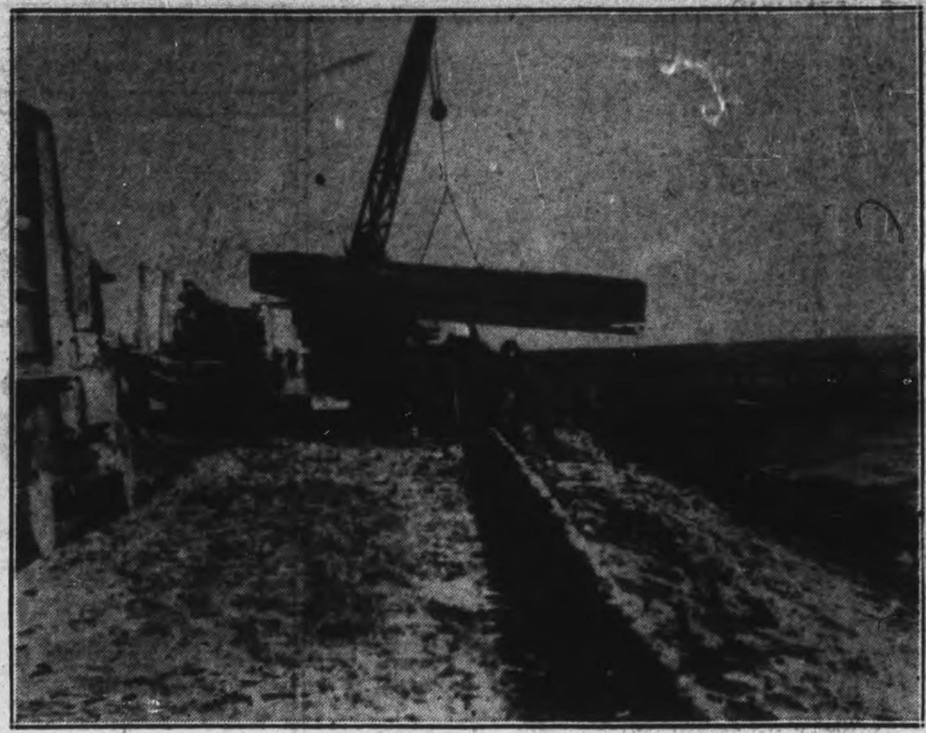

ENGINEERS ON JOB—Army crane swings pontoon out into the water, as Canadians throw bridge for advance in Belgium. *(Cdn. Army WIB Radiophoto)*

Children To Aid Milk For Britain Fund On Hallowe'en

Without losing any of its traditional festivity, Hallowe'en in Canada is going to be different this year, in a way that will provide fun and entertainment for the children while they help countless little girls and boys in bomb-ravaged Britain by sending them healthful milk, through the Kinsmen's Club national "Shell-Out For Milk for Britain" plan.

The Peterborough Kinsmen's club, along with more than 100 Kinsmen's groups throughout the country, are sponsoring the event. Here is how it will work.

Special tickets have already been printed, and distributed to local school children. These are Hallowe'en Shell-Out for Milk for Britain tickets, and are being sold to housewives and other people. The children sell the tickets, at one cent each, in strips of 100 for $1.

Hallowe'en night, when the children dress up as usual, and come around to the houses calling the familiar "shell-out" cry, instead of shelling out candies, nuts and other good things now restricted because of the war, tickets will be given, and each ten tickets collected, will send one quart of valuable milk to children in the United Kingdom.

It's fun, but with a vital war purpose! Colorful Hallowe'en, a typical Canadian festival, has been dressed up in a new costume this year, designed to help others who need help most!

$2,000,000 Contributed

Nearly $2,000,000 has already been contributed to provide milk for the children of Britain. This work is continuing, but the need is growing. This year has seen the introduction to the people of the United Kingdom, of the flying bomb, newest, and most dangerous terror weapon yet devised by the Nazis against the civilian population. For many months after victory, the need will still be great. It is important that the work speed ahead. This is the motive behind the big effort that will be made Hallowe'en night, to "Shell-Out for Britain."

The objective of this night, will be three million quarts. Tickets are selling now, in preparation for Hallowe'en, and children are themselves looking forward to be able to help others as much as possible, instead of the usual peace-time "treats or tricks" viewpoint.

In other years, world peace assured everyone of a full bag of candies, nuts and fruits on the brisk October night when children dress up to frighten evil spirits, according to an age-old custom. Today, thousands of children in Britain have never known these treats; through dark days in the past, and through the brighter days to come, milk still stands as it always has, as one of the major food commodities needed by children.

The Hallowe'en witch has become a milkmaid, so that children of Britain may build themselves into healthy citizens. Every Peterborough citizen can send milk on its way across an ocean, by buying as many of the "Shell-Out" tickets as possible, and giving them to the children who visit Hallowe'en night.

Credit Typhoons With Death Of Gen. Rommel

BRUSSELS, Oct. 21 — (Reuter). Weeks of research by military authorities and the intelligence service has established that the men who fatally wounded Field-Marshal Rommel were Canadian and British Typhoon fighter-bomber pilots of the R.A.F. Tactical Air Force.

None of them knew at the time that anything unusual would result from their routine bombing and strafing mission near the Village of Dozule, east of Caen, July 17.

The squadron's logbook for that day merely records:

"Dive-bombed enemy strongpoints south of Caen. Wing Cmdr. Baldwin, leading eight aircraft, attacked enemy strongpoints with good results. A staff car and an armoured car also were strafed and left burning."

Easy to Find.

Flying with Wing Cmdr. Baldwin D.S.O., D.F.C. and Bar, of the R.A.F., were FO. Pete Langille of Saint John, N.B., Flt. Lt. R. W. Davidge and Flt. Lt. W. A. Switzer, both of Edson, Alta., WO. A. E. Sugden of Outremont, Montreal, and three Englishmen.

"There was no difficulty in finding the target, although the operation was over country criss-crossed by many minor roads and very much divided by thick hedgerows and copses,' Wing Cmdr. Baldwin said yesterday.

"The pinpoint on our map looked like a farmhouse. We scored 10 hits on it with 500-pounders, then, as we seemed to have a lot of petrol left, I decided we would carry out an armed reconnaissance of the area with cannon.

"East of Caen and south of Coburg, near a village called Dozule, I spotted two dispatch riders, one biggish armored car, another motor transport, a staff car, and a smaller armored car.

"This indicated somebody of importance, and I gave the usual order for the section to peel off, one by one, and strafe the vehicles."

At Treetop Level.

Trying jointly yesterday to recall the details of the attack, Langille and Sugden said:

"The staff car and its escort were moving toward the west when the wing commander spotted them. There were a few German fighters around, and we did not see the vehicles until we got the order to peel off.

"It was a very clear day except for heat haze and we went down one by one from 6,000 feet to nought feet (just above ground level). We skimmed along the road at treetop height and let the vehicles have about 800 cannon shells.

"One of the dispatch riders got away, as there was plenty of cover beneath the hedges and trees. The other was killed on the spot and as we cut off back home we saw the cars either smoking or in flames."

The wing to which the pilots belong has worked in close support of the 1st Canadian Army, making a specialty of low-level dive-bombing attacks on German headquarters.

Sgt. A. E. Church Killed In Crash

BANCROFT, Oct. 21.—(ENS). — Mr. and Mrs. J. L. Churcher have received word that their 20-year-old son, Sgt. Almer Ebart Churcher, was instantly killed in a plane crash at the R.C.A.F. training centre, McLeod, Alta., Thursday.

Sgt. Churcher and another pilot were manoeuvring over the field when their plane failed to straighten out from a dive, and crashed into a knoll, killing both men. His father was officiating at D.D.G.M. for Prince Edward district at Stirling Masonic Temple, Thursday evening, when the message of his son's death reached him immediately after the meeting.

Sgt. Churcher enlisted in January, 1943 and after taking an instructor's course in Quebec, was posted to McLeod. Prior to enlisting, he had lived on a farm with his parents, and he and his four brothers worked in their parents' dairy farm.

Surviving besides his parents, are four brothers, Sgt. Lee Churcher, stationed with the R.C.A.F. at Rockcliffe since his return form overseas; Melvin, Gerald and Reginald at home.

The remains are being shipped with escort from Alberta to-day and funeral announcements will be made later.

OVERCHARGED FOR RAGS

SALFORD, England — (CP). — Fines totalling £300 ($1,350) were imposed on Harold Sherring, trading at the Northern Waste Paper Company for selling wiping rags above the maximum price.

PEACE IN THE TURMOIL OF WAR—The sleep of the innocent. During the truce between Germans and Canadians at Dunkerque this little chap slept in his daddy's arms, unmindful of the moving finger of history — the second evacuation of Dunkerque. In the dark days of 1940, a British Army was driven into the sea at Dunkerque by the then victorious armies of Hitler. Now British arms are again in front of the city—but as victors.
(Canadian Army Overseas Photo)

ESTABLISHED 1899
CONTINENTAL LIFE
FOUR SQUARE

Consult . . .
A Continental Life Representative

Fully qualified, he knows that your future financial independence can only be accomplished by careful appraisal of your particular Life Insurance needs.

THE CONTINENTAL LIFE INSURANCE COMPANY
HEAD OFFICE TORONTO

J. R. S. MacLEOD BRANCH MANAGER
335 George Street, Peterborough

A Purely Canadian Company

Western Units Smash Italian Line

By BILL BOSS
Canadian Press War Correspondent

WITH THE CANADIAN CORPS IN ITALY, Oct. 21—(CP Cable)—Canadian formations astride route 9—the Via Aemilia leading from Rimini through Cesena to Bologna—moved forward yesterday on the north side of the highway, apparently intending to by-pass Cesena in the British 8th Army drive northwest towards the plains of the Po Valley. They advanced between 3,000 and 4,000 yards.

(A Rome dispatch said Cesena, 17½ miles west and slightly north of the Port of Rimini, has been entered by 8th Army troops.)

Other Dominion units exploiting the bridgehead over the Pisciatello established last Tuesday pushed forward to cut the lateral highway running north from Cesena to Cervia on the Adriatic, 9½ miles distant, while New Zealand formations to their right also moved forward in a powerful armored push.

Other Canadian and British troops on the coastal sector to the northeast moved sluggishly in the face of resistance by German paratroopers.

The cracking of the Pisciatello Line, begun by a prairie regiment on the night of Oct. 17, clinched the Canadians' positions and the New Zealanders' on their right. Attacking simultaneously after a tremendous barrage which lit the sky and reverberated through the air for miles, they forced the enemy back.

HORTHY ASKS TRUCE — The Hungarian government of Adm. Nicholas Horthy has asked the Allies for a truce. It is reported that while the Russian armies drove across Hungary's central plains toward Budapest, the Germans and pro-German elements seized the capital. Horthy was seized by the Gestapo and taken to Germany.

NOTED PRODUCER DIES

LONDON — (CP). — Ead Montefiore, 78, theatrical manager and producer who, over a long period of years, was associated with the management of many theatres in Britain, has died.

Mrs. T. Wilson Heads Red Cross

MOUNT JULIAN, Oct. 21 (ENS)—The officers elected at the annual Red Cross meeting, held at the home of Mrs. Ottis Northey, Wednesday afternoon, were: President, Mrs. Theodore Wilson; vice-president, Mrs. John Northey; secretary, Mrs. Carol Cooper; treasurer, Mrs. Ottis Northey; auditors, Mrs. William Church and Lena McCauley.

It was decided to hold a dance in aid of the Red Cross, in the Northey house, formerly owned by Joe Northey, on November 10. More Christmas boxes are to be packed at the November meeting, for those serving in the forces in Canada.

Personals

Mr. William Church shot and killed a black bear on his farm, not far from his house, this week.

Mr. Arnold McIlmoyle of Saskatchewan, is visiting relatives in this district.

WAR WORKERS!

Hands that work for Victory . . . elbow-deep in grease, grime and grit . . . can still be lovely hands . . . extra care . . . miraculous, unfailing hand protection is easy with Pacquins Hand Cream. First created for doctors and nurses, Pacquins is richly creamy . . . never greasy. It provides the invisible, protective glove your hands require.

. . . large economical jar 57¢

Pacquins HAND CREAM

Introducing

The Victory Loan Salesmen

This is the sixth in a series of six advertisements to introduce to you the Victory Loan salesmen for the City and County of Peterborough, and to give a brief biography of each.

MR. CECIL PELTON of Young's Point will again be a canvasser on behalf of the Seventh Victory Loan. He is in the General Store line of business along with Mr. Nicholson, also a Victory Loan salesman, and he has made many friends during the comparatively short period of time he has been in this district.

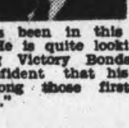

He is quite looking forward to selling Victory Bonds again, and feels confident that his district will be among those first going "over the top."

W. R. (RAN) NICHOLSON, Young's Point, will be starting on October 23rd on his fourth campaign in the interests of the Seventh Victory Loan drive. Along with Mr. Cecil Pelton, this genial gentleman is in the General Store line of business in Young's Point, and is another who has made many friends during the short time he has been in this district.

Mr. Nicholson joins with his partner in saying that he feels confident the Victory Loan drive will go over "big" this time, because he feels the rural people are very patriotically inclined, and all are more than willing to do their bit to bring about a victorious conclusion of this present war.

MR. CHARLES H. HUNTER, a native of Lakefield, Ontario, will be canvassing again on behalf of the Seventh Victory Loan.

Mr. Hunter was an Honor Graduate of the Peterborough Business College in 1918, after which he became a partner in the furniture and funeral service business of Hendren & Hunter in Lakefield. For seventeen years he was also connected with the Lakefield Creamery.

Although this will only be the second canvass for this salesman, he has gained experience in the art of selling, having been a voluntary worker on the Red Cross campaigns and for other charitable organizations.

MR. JAMES (JIM) GIFFORD, R. R. 2, Ennismore, who has been the Reeve of Ennismore since 1934, and in 1936 was the Warden of Peterborough County, will again be canvassing on behalf of the Seventh Victory Loan. This will be the fifth Loan on which Mr. Gifford has been a salesman.

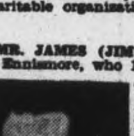

When Mr. Gifford was questioned concerning the reaction of his customers to the Fifth and Sixth Victory Loans, he replied: "They were the best ever." He is very proud of his district, and said the people in his territory actually realize the value of their bonds and how much their money will mean to assist in bringing the boys back after V-Day.

MR. HAROLD T. MATHISON, of Havelock, is almost a veteran when it comes to Victory Loan campaigns. He will be starting on his sixth Loan drive on Monday, October 23rd, when the Seventh Victory Loan drive gets under way. Mr. Mathison is the Postmaster at Havelock and was born in that village, and has lived there practically all his life.

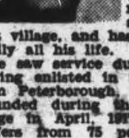

He saw service during the last war, having enlisted in the 93rd Battalion from Peterborough. He was seriously wounded during the Battle of Vimy Ridge in April, 1917, and at present suffers from 75 per cent disability. However, this does not hinder him from enjoying his favorite sport of lawn bowling, as he belongs to the C.P.R. Recreation Club in Havelock.

Mr. Mathison's war record is carried on in this war through his daughter, Betty Mathison, who is a Lieutenant Nursing Sister at the Basingstoke Neurological and Plastic Surgery Hospital, and she has been overseas since July.

MR. WILLIAM DARLING, R. R. 1, Warsaw, Ontario, having been initiated in salesmanship on behalf of the Victory Loan during the sixth drive, will again be doing his best to sell everyone in his district on this, the Seventh Victory Loan campaign.

Mr. Darling is very well known in his district, having been born in Dummer, and has lived there all his life.

His son, LAC. John Darling, is now overseas with the R.C.A.F.

MR. ERNEST J. LEESON, of Havelock, is another salesman starting out on the Seventh Victory Loan for his second term. When not working on Victory Loans, Mr. Leeson carries on his general store business operating under the name of A. Leeson & Son, Havelock. Before going into this business with his father, he was a farmer.

This canvasser also is very liberal with his experience and time in assisting on the Red Cross drives and other functions helping the village in which he lives.

His son-in-law, Donald Miller, Ordnance Corps, has been overseas with the Canadian Army since December, 1942.

ALEX. ROSE, of Warsaw, Ontario, is another newcomer on the Victory Loan drive. He will be canvassing in the Dummer Township, and should "really know all his clients having been the clerk of the Municipality of Dummer for twenty-two years.

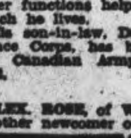

Mr. Rose is a farmer, but also finds time to be an active worker on the Red Cross and other charitable drives in his district.

MR. M. J. HEALEY, who is very well known in the Douro Township, having been born in that district and farmed in Dummer Township for some 28 years, will again be a canvasser in the Seventh Victory Loan. This almost makes Mr. Healey a charter member, as this will be his sixth campaign.

Not only does Mr. Healey realize that he is actually helping the local Victory Loan Committee, but he knows, too, that in his way he is helping to bring back to Canada his two sons who are in the Services. Sgt. James G. Healey is overseas with the R.C.A.F. and Stewart Vincent Healey, another son, is with the Norwegian Navy.

This canvasser is another who cannot seem to say too many of the nice things about his customers. He said he always meets with the very best of response and feels quite sure they will put forth every effort again to put their district at the top of the list.

REV. C. A. G. SPENCE—To many, being 74 years of age would seem old, but to the Rev. C. A. G. Spence of Apsley, Ontario, it is just the prime of life. Just to read of the many activities and duties accomplished by this gentleman would make the ordinary individual weary, but to Mr. Spence, "being busy" is the staff of life.

Rev. C. A. G. Spence, who was appointed to the Apsley Anglican Church November 1st, 1918, and stayed there until he was superannuated in June, 1937, has consented to assist in the Victory Loan drive by canvassing the Harvey and Burleigh Townships. He will definitely be an asset on the Seventh Loan as is evidenced by his popularity in his home district.

In 1938 Mr. Spence was appointed Municipal Clerk of the Burleigh-Anstruther Township and in addition, in 1939 became Treasurer, and still holds both positions. In 1942 he was assigned to the Stoney Lake Missions, which covers Young's Point, Buckhorn and Haultain, and still carries on, travelling seventy-five miles and taking three different services every Sunday. He is Secretary-Treasurer of the Townships (Burleigh-Anstruther) schools covering six schools, and since March, 1922, has been the official weather observer for the Meteorological Services for the Dominion. He was appointed a Commissioner of Oaths for the Supreme Court of Ontario in 1925 and a Justice of the Peace in 1927. He was also instrumental in getting the Red Cross Hospital started at Apsley in 1927.

Lance-Corporal Rex Spence, who enlisted September 18, 1939, now in Italy, is a son.

Get Ready To Buy Victory Bonds

National War Finance Committee, Peterborough County

UNCONDITIONAL SURRENDER!

OUR BOYS OVERSEAS WON'T STOP SLUGGING UNTIL OUR ENEMIES HOIST THE WHITE FLAG

AND WE TOO, MUST SEE IT THROUGH UNTIL THE FINISH

● Into the last few weeks—or months—of the crusade against the Nazis, our Canadian boys overseas are pouring every ounce of their strength. We, at home, in our daily tasks, can do no less.

Gallant fighting men of every historic Canadian regiment are slugging it out to Victory—slugging, slugging, ever deeper into German strongholds. But—until the white flag droops over blasted Berlin itself—not for one moment will they relax or slacken their efforts.

We, too, at home must see it through—to the finish.

And so, proudly and thankfully, Canadians everywhere welcome the opportunity presented by the new Victory Loan. For this, more than ever, is indeed a VICTORY Loan. More than ever—every last one of us will want to play our part in the triumph—will want, in our humble way, to keep slugging it out to the end.

Victory, indeed, is "everywhere"—and today's call to us is clear and strong. "One more bond than before" is a fighting challenge which none of us can ignore.

7th VICTORY LOAN OPENS MONDAY OCTOBER 23rd. Objective $1,300,000,000

INVEST IN VICTORY

Buy

VICTORY BONDS

30

Personals and Social

Mrs. Margaret Miller, who lives with her daughter Mrs. George Nimmons, 285 George street, celebrates her 90th birthday today.

◆ ◆ ◆

Miss Kay Acreman, 535 Gilchrist street, is spending the week-end in Omemee, with her parents, Sgt. and Mrs. Acreman.

◆ ◆ ◆

Cpl. J. Mackness has returned to Moncton, New Brunswick, after spending a furlough with his wife in Keene, and his parents, Princess street.

◆ ◆ ◆

Miss Merle Clifford, who is taking a radio operators course in Toronto, arrived in the city Friday night and is spending the day with Mr. and Mrs. Bert Dack, 860 Water street.

◆ ◆ ◆

Out-of-town guests at the Wood-Gilman wedding included: Mrs. Burrows and Miss Joyce Burrows, of Toronto; Dr. J. M. Weisner and Mrs. Weisner, of Detroit; and Edward Herr, Richard Herr, Miss Frances Herr, Mrs. Leo Herr and Mrs. Stafford Walsh, of Norwood.

◆ ◆ ◆

His many friends will be pleased to learn that Surgeon Lieut. Robert Wilson, R.C.N.V.R., of Halifax, is progressing nicely in St. Joseph's Hospital after his recent attack of pneumonia. Surgeon Lieut. Wilson was spending a leave with his mother, Mrs. J. G. M. Wilson, Dalhousie street, when he fell ill.

Miss Peggy Parnell, Rubidge street, is in Toronto this week-end, attending the Salvation Army Congress.

◆ ◆ ◆

Mr. and Mrs. Wesley Magee, McCannan avenue, are attending the Salvation Army Congress in Toronto this week-end.

◆ ◆ ◆

Mrs. Hubert V. Chown and son Peter, 607 Weller street, have arrived home from Calgary, where they were visiting Mrs. Chown's mother.

◆ ◆ ◆

Ord. Smn. Bob Cooke, R.C.N.V.R., stationed at St. Hyacinthe, Quebec, is spending the week-end with his parents, Mr. and Mrs. R. Cooke, 257 Romaine street.

◆ ◆ ◆

Mr. and Mrs. E. C. Pringle, Charlotte street are in Toronto this week-end, visiting Mr. and Mrs. J. English. While there they will attend the Salvation Army Congress.

◆ ◆ ◆

Rev. Sister Angelica, of St. Joseph's Hospital, has received word that her sister, Mrs. Frances Rickabee, passed away very suddenly late Friday evening, in Flint, Michigan, where she resided.

◆ ◆ ◆

At Musical Festival

Several members of the local Salvation Army Songster Brigade will be taking part in the annual territorial musical festival this evening in Massey Hall, Toronto. The Xylophone ensemble, consisting of Miss Ruth Smith, Mrs. Ronald Routley, Mrs. Ben Smith nd Mrs. Kenneth Bolam, will perform and Mrs. Mendell Braund will sing, "Land of Hope and Glory," accompanied at the piano by Mrs. S. J. Richardson, A.T.C.M.

◆ ◆ ◆

Omemee W.I.

OMEMEE, Oct. 21—(ENS)—The Omemee Branch of the Women's Institute held their regular October meeting at the home of Mrs. Bruce Rehill. Mrs. T. E. McPherson presided and Mrs. A. Rutherford was appointed convener for raising money for the Red Cross during the month of November. It was decided not to send any delegate to the annual W.I. convention in Toronto this fall. A variety program was enjoyed including the following numbers: Mrs. Walter Magee read several articles from the scrap book, readings were given by Mrs. A. Acreman, Mrs. W. Wilson and Mrs. R. Cornwall, and a solo, "In The Garden" was sung by Mrs. F. Stewart.

FOR a Good NIGHT'S SLEEP

You'll find a cup of Ovaltine, taken warm at bedtime, helps your body to relax, relieves that feeling of nervous tension and fosters sound, restful sleep.

Its special food elements, processed for easy digestion, its rich supply of Vitamins A, B_1 and D and the minerals Calcium, Phosphorus and Iron, help to replenish worn out muscle, nerve and body cells.

So why not try a cup of warm Ovaltine at bedtime? See if you don't wake up fresher and more buoyant. Get Ovaltine at your drug or food store.

NEW, IMPROVED

OVALTINE

101

Mary Gilman October Bride

Rev. J. Lynch officiated at the pretty wedding in Immaculate Conception Church, when Mary Kathleen Gilman, daughter of Mrs. C. Gilman and the late Robert J. Gilman, Rogers street, became the bride of John Charles Wood, son of Mrs. J. Wood and the late C. Wood of Woodstock. For the ceremony, the church was decorated with baby 'mums. Mrs. C. O'Donnell, A.T.C.M., was at the organ, and Mrs. D. Campanero sang "Ave Maria" during the signing of the register.

Given in marriage by her brother, Earl Gilman, the bride was charming in a floor-length gown of white marquisette over satin, made with a fitted bodice, and full skirt falling into a slight train. Her veil of fine net fell from a matching Mary Queen of Scots headdress caught with seed pearls, and she carried a bouquet of red roses.

Miss Dorothy McAuliffe was her only attendant, in floor-length pink sheer over taffeta, with matching halo and shoulder-length veil, and carrying a bouquet of Talisman roses. Jerry O'Donoghue was best man, and the ushers were William Dundas and James O'Brien.

At the reception, held following the ceremony, at Hooper's Palm Rooms, the bride's mother received the guests, wearing a two-piece Wallace blue ensemble, with black felt hat and matching accessories, and a corsage of pink roses.

For a trip to Toronto and Niagara Falls, the bride donned a two-piece brown wool suit, with mink neckpiece, and brown accessories. On their return, Mr. and Mrs. Wood will make their home in Woodstock.

Chief Gimblett Married At Trinity Church

A wedding of interest to his wide circle of friends and associates took place Friday afternoon in Trinity United Church, when Fire Chief George Gimblett took as his bride Josephine Forbes of Peterborough. Rev. H. L. Hodgson officiated. The couple were attended by Chief Harry Guerin and Mrs. Guerin of Kitchener.

Following the ceremony, a reception was held at Chief Gimblett's home, King street, where the bride's sister, Mrs. E. Everitt, of Peterborough, received the guests with the bridal couple.

Among the guests present at the reception were: Fire Marshall W. F. Scott and Mrs. Scott, Deputy Fire Marshall C. Caskey and Mrs. Caskey, and Robert Murray, of Toronto; Chief E. Woods and Mrs. Woods of York Township; Chief A. Clark and Mrs. Clark, Lakefield; and Judge S. L. Smoke and Mrs. Smoke, Mr. and Mrs. Harry Kelsey, Mr. and Mrs. H. Yelland, Mr. and Mrs. Robert Hotrum, Mr. and Mrs. W. Downer, Mr. and Mrs. G. Torrance, Mr. and Mrs. P. G. Wallace, Mr. and Mrs. F. J. Martin, Mr. and Mrs. D. Tully, Mr. and Mrs. Roy Penrose, Mr. and Mrs. W. Jeffries, Mr. and Mrs. J. Steinkraus, Mr. and Mrs. H. Freeman, Mr. and Mrs. A. Rutter, Mrs. E. Everitt, Mrs T. Doughty, Mrs. C. Winthorne, Miss Else Everitt and M. Chambers, C. W. Heath, P. Burke, Ernie Dummitt, Allan Wade, Jack Kemp, A. Hutchison, Dr. H. J. Long, J. Fitzpatrick.

Chief Gimblett, who is serving his seventh term as president of the Canadian Legion, was presented with a dining room suite, by the executive of the Legion, on behalf of all the members.

Chief Gimblett and Mrs. Gimblett left this morning for Toronto and will continue through on a wedding trip to the west.

ANCIENT DIAMOND

The history of the famous Kohinoor diamond can be traced back to the year 1304.

Fashions

9161
SIZES
1-10

FOR BOYS AND GIRLS

Put your little outdoor boys and girls in corduroys.. overall, jacket and cap; Pattern 9161. Roomy cut allows for a sweater when needed.

Pattern 9161 comes in boy's and girl's sizes: 1, 2, 3, 4, 6, 8 and 10. Size 6, outfit as shown in large sketch, 3 yards 35-inch nap fabric.

Pattern Number ....

Size ....

My Name ....

....

Address ....

I enclosed 20c for postage

OF INTEREST TO PROFESSIONAL DRESSMAKERS HOME DRESSMAKERS AND TEACHERS

NO MISFITS

with Butterick

Basic Fitting Pattern

Ever wish you were an octopus when it came to fitting your own clothes? You needn't wish any longer. With the new BASIC FITTING PATTERN you can create a foundation pattern for yourself that will be a permanent guide for fitting alterations on your tissue patterns.

Miss Reed, Butterick Fashion Advisor will be in our fabric department for two days to explain its use.

Two Illustrated Talks—

Monday 3 p.m. - Tuesday 10.30 a.m.

RICHARD HALL LIMITED

"TIRED" ALL THE TIME

She felt miserable—draggy—low in vitality—lower in spirits. She hadn't thought of her kidneys, until a friend suggested Dodd's Kidney Pills. At once she took Dodd's. The "washed out" feeling was soon replaced by clear headed energy and restful sleep. Headache, backache, lassitude and other signs of faulty kidneys disappeared. 112

Dodd's Kidney Pills

GABARDINE COAT DRESS — Classic though it is, and gaited to the young executive's needs, or the everyday pursuits of a wartime trousseau, this dress nevertheless could stop traffic. It's red, with bright green lizard skin buttons and belt to give it the go sign. The fabric is wool and rayon gabardine, and the model bears a label telling precisely what tests the fabric has been put through for wearing ability. Such tags are a great help in caring for a dress, solving proper cleansing method puzzle.—*By Prunella Wood.*

Quaker Workers Have Party For Going Over Top In Loan

In celebration of their mammoth effort in over-subscribing their objective in the 7th Victory Loan by 35 p.c. and raising over $65,000 even before the regular campaign opened, employees of the Quaker Oats Sompany and their friends held a most successful "over the top" Victory Loan party in the Y.M.C.A. last evening.

The Victory Loan committee of the Quaker Oats Company of Canada Limited sponsored the party and over 800 people were in attendance enjoying the many activities planned for the entertainment.

In previous campaigns the company held numerous meetings with employee groups in support of the Victory Loan. This resulted in the loss of many hundreds of working hours and of much needed and essential war supplies. However, in this the 7th campaign, subscriptions were taken before the opening of the city canvass and without the loss of valuable production hours, with the above mentioned over-the-top achievement.

Last evening's "over-the-top" celebration was a decided success, with dancing in the gymnasium to the music of Jack Marshall and his orchestra, a floor show from Toronto featuring Lucille, and an acrobatic dancer who gained repeated applause wtih her acrobatic and baton numbers, and her fine tapping. On the same floor show were the Troubadours, Joe and Hi, a musical duet comedy act with violin and accordion.

Draw Prize, Coal.

A feature of the evening was the special door prize of the purchase price of a ton of coal, donated by Reginald R. Faryon, president of the Quaker Oats Company of Canada Limited. Mr. Faryon made the draw, assisted by L. H. Ingram, and the winner was Judson Melvin. Other draws for varying cash prizes went to the following: Joe Rutherford, Marg Dummitt, Lou Hall, M. Lucano, Elsie McDonald, Fred Paul, Ruth Simpson, E. Wilkinson, Wilmar Scott, Jack McMann, Wm. Clancy, Teresa Sullivan, Harry James, Jack Burnside.

Swimming fans were treated to a fine display of group swimming and diving by the Silver Finnettes from the Y.W.C.A. under the direction of Miss Caroline Littlefield.

Bowling prizes were won in the men's and women's singles by Clayton Buckley and Mrs. W. Tice. Mixed doubles by Corp. E. R. Leader and Miss Helen Mathias, and blind score winners were Ted Evans and Mrs. Virginia Ross. In the old-time fiddlers' contest the Kelly brothers came first and second to win the two prizes in this event. Andy Rutter acted as master of ceremonies, introducing the floor show numbers and the fidlers' events.

Refreshments were served in the dining room, where four suppers were served to handle the large crowd.

The Victory Loan committee in charge of the campaign drive and the party was:

Quaker Victory Loan Committee: Fred G. Ash, chairman; Rose White, Agnes Barrett, Bill Cross, Len Hadwin, Mrs. E. White, T. Bradshaw, A. Rosborough, E. Bacon, F. Honour, J. Ferguson, C. Jensen, H. Davis, L. Ash, C. Young, B. Pitchford, G. Logan, Ester Thornton, Alex Butcher, L. H. Ingram, Lillian Elliott, Virginia Ross.

Chairmen in Charge of Quaker Party: F. G. Ash chairman; Walker Jones, dancing and floor show; George Logan, bowling; Tex Bradshaw, swimming; Jack Ferguson, door prize and draws; Dorothy Clysdale, refreshments; Howard Macdonald, publicity.

THE STARS SAY . . . . .

By GENEVIEVE KEMBLE

For Sunday, October 22

SUNDAY'S horoscope indicates a very active and lively day, especially in public, fraternal or community affairs as well as in all manner of cultural and professional matters. Withal there may be an undercurrent of subtlety, duplicity and craft that must be regarded as subversive to health, progress and spiritual integrity, unless all contracts are handled cautiously.

Those whose birthday it is may experience particularly lively and swift moving events, which should be most circumspectly handled if there are to be lucrative and happy culminations. An undertone of the subtle, treacherous and intriguing may demand extraordinary precautions and vigilance. This applies to business, financial and private associations. Literary, social and affectional affiliations should thrive with such alertness.

A child born on this day should have much versatility and talent, shrewd and calculating, and probably easily victimized or duped, although at times lucky.

◆ ◆ ◆

For Monday, October 23

Monday's astrological forecast is for some real constructive work, despite delays, stubborn obstacles, impediments and disappointments, to be successfully attacked by decisive, aggressive and determined effort. This should not be carried to excess or immoderation lest it react on health and progress. There are indications of pleasant social activities.

Those whose birthday it is may have a year of enterprise and final success, if they will attack obstructions, delays and limitations with strenuous and practical initiative, although not excessive stress or strain. Pleasant social, domestic and affectional pleasures provide relaxation.

A child born on this day should be active and energetic, although it may encounter many kinds of frustrating and delaying situations. Perseverance and fortitude may bring ultimate success to its undertakings.

Bride-To-Be Given Shower

Prior to her marriage to M. Joseph Duffus, Miss Rita Emon, a bride-elect of early November, was entertained by joint hostesses, Mrs. Laura Cooke, Mrs. M. D. Donoghue and a number of her friends at the home of Mrs. Cooke, 269 Romaine street.

The rooms were gaily decorated with white bells from which cascades of pink and white streamers fell. A prettily decorated doll carriage filled with gifts was presented to the guest of honor by Miss Sonde Donoghue and Miss Anne Rundle. The evening was spent in playing a few games of bingo after which refreshments were served by the hostesses.

Among those present were: Misses—Sonde Donoghue, Anne Rundle, Agnes Murphy, Betty Prineau, Jackie Brown, Gloria Robbins, Vera Lynch, Leona Lynch, Phil. Feeley, Belle Feeley, Joane Sheehan. The Mesdames—Mona Lynch, Helen Nesbitt, Marg. Thompson, Mrs. Bert Duffus, Mrs. M. Rundle, Mrs. Pat. Meraw, Mrs. S. Primeau, Mrs. Lush, Mrs. Sheehan, Mrs. J. Madden, Mrs. Vic. Mattucci, Mrs. Laura Cooke and Mrs. M. D. Donoghue.

Invited guests who were unable to attend but sent gifts, were—Mrs. M. E. Endicott, Mrs. M. J. Duffus, Miss Rita Duffus, Mrs. C. Theabauld, Miss T. Doran, Mrs. A. Foley, Mrs. J. Michells, and Mrs. J. Shaughnessy.

THE TEA HOUR GOSSIP . . . .

As was promised in last evening's issue of this paper, we will continue our recipes for overseas cakes. Try each one. You will like them and so will your boys and girls overseas.

Overseas Shortbread

Shortbread always was, always will be, a good mixture for long keeping. Perhaps, instead of making individual cookies, you would prefer to press your shortbread dough into a layer cake pan or preferably a square pan (because a square is easier to pack). The dough may be up to an inch in thickness. Prick the surface all over with a fork. Decorate it with candied cherries, arrange them as flowers with stems of candied citron.

½ cup shortening, ½ cup butter, ½ cup brown sugar, lightly packed, 3 cups once-sifted pastry flour or 3 5-8 cups bread flour. Cream the shortening and butter thoroughly, blend in the sugar and cream well together. Add sifted flour, a quarter at a time, working it well into creamed mixture. If this is baked in large tins, allow it to bake about 1¼ hours.

Fruited Slices

These square or oblong cookies are again the chilled and sliced type that packs and carries so well. The cookie itself is a nice creamy color and the cherries spot it well with gay red.

3 cups once-sifted pastry flour, ½ teaspoon baking powder, ½ teaspoon salt, 6 tablespoons shortening, 6 tablespoons butter, 1¼ cups brown sugar, 1 egg well beaten, 1 teaspoon vanilla, ¼ teaspoon almond flavoring, 1-3 cup drained and quartered

(Continued on Page 16)

T. MARK & SON
General Insurance
360 WATER ST.
Phone 5425

ESSENTIAL TO BABY'S HEALTH

Every new day for Baby is important. Make them spell vigorous health for him and freedom from anxiety for you, by giving him easily digested food.

Fruits and vegetables are necessary to Baby's health. But a baby's delicate digestive system cannot break up the coarse, indigestible portions of these adult foods. Perfected after years of meticulous research, Libby's exclusive Homogenizing process breaks up the tough fibres and food cell walls, bringing strained foods to a smooth, fine, readily assimilated form that can be digested in thirty minutes. Write for free Booklet.

Libby's

FIRST STRAINED THEN HOMOGENIZED BABY FOODS

LIBBY, McNEILL & LIBBY OF CANADA, LIMITED • CHATHAM, ONTARIO H11-43

How soon . . .

AFTER five years of war, with final Victory assured, there is the possibility that we become complacent to the danger and hardships others are enduring for our sakes.

Our leaders have told us Victory can be hastened—if EVERYONE on the home front does his or her full duty. Every bond we buy is an aid to Victory that will help hurry home our loved ones. Our duty is to invest in Victory Bonds.

TO OUR DEPOSITORS—To conserve paper, we are taking this means of communicating with you rather than writing to you personally as in the past. We recommend—indeed we urge you to invest in Victory Bonds to the limit of your ability. They are readily convertible into cash in case of need, and are acceptable as security for bank loans without delay. In the event you desire to purchase more than you can pay for immediately, we will gladly lend you the money needed for six months at the same rate of interest as is earned by the bonds. Victory Bonds pay a good rate of interest and are Canada's highest grade investment.

THE BANK of TORONTO

B. S. Vanstone, General Manager.

92-44

Name Officers Leading Canadian Forces

By ROSS MUNRO
Canadian Press War Correspondent

WITH THE 1ST CANADIAN ARMY, Oct. 21.— (CP Cable.) — Maj.-Gen. Charles Foulkes of London, Ont., and Maj.-Gen. Harry Foster of Montreal are commanding formations in the 1st Canadian Army, it was permitted to disclose to-day.

Permission also was given to state that Brig. Basil Wedd of Toronto, is the senior Canadian civil affairs officer with the Canadian army.

(Presumably Gen. Foulkes and Gen. Foster are in command of divisions, although the dispatch did not say so specifically.

(It was announced in Ottawa last January that Gen. Foulkes, 41, has been appointed to command a Canadian division overseas.)

Gen. Foulkes has taken an active part in this campaign since the fighting at Caen during the summer, leading a formation across Northern France and Belgium into Holland. He is a permanent force officer who went to England in 1939 with the 1st Canadian division as a brigade major.

He has had several other staff appointments, commanded a brigade and from April, 1943, until the end of the year was brigadier on the General Staff of Army Headquarters in England, under Gen. A. G. L. McNaughton, then commander of the 1st Canadian Army. Gen. McNaughton since has been succeeded by Lt.-Gen. H. D. G. Crerar.

Gen. Foulkes is English by birth. His family resides in Victoria.

Gen. Foster also is a permanent force officer and in England commanded the 8th Reconnaissance Regiment, later taking over an infantry brigade. He returned to Canada to lead the Canadian force which went to Kiska with the Americans and occupied that Aleutian island in the summer of 1943 after the Japanese had evacuated it. Then he returned to England to take command of a western brigade of the 3rd Canadian Division.

He led it during the assault at Courseulles-Sur-Mer on the Normandy beaches and was the brigadier Field Marshal Montgomery, 21st Army group commander, singled out for special praise for the stand Gen. Foster's brigade made at Bretteville and Putot on the Caen-Bayeux highway during the first week of the Normany campaign.

Brig. Wedd is a veteran of the First Great War who won the D.S.O. and M.C. and during period between the two was in Europe as chief representative of a Canadian farm implement company. He took over his duties as chief civil affairs officer of the Canadian Army last spring and throughout the campaign has directed the work of this branch of the army.

KING IN HOLLAND—King George chats with GC. G. C. Moncrief, C.O. of Canadian RECCE wing in Holland. Field Marshal Montgomery (Left) and AVM. Harry Broadhurst look on. (Cdn. Army WIB Radiophoto).

10,000 Prisoners Of War Used To Cut Pulpwood And Timber

By STERLING F. GREEN
Associated Press Staff Writer

WASHINGTON, Oct. 21—(AP)—Ten thousand prisoners of war working in forests of the United States have given a "substantial lift" to pulpwood and timber production despite low output per worker, government officials reported today.

The number is being increased, but no great expansion is likely, it was stated, despite the continuing shortage of newsprint, lumber, shipping containers and other forest products.

In recent months the army has not supplied all the prisoners desired by the logging industry. Now, because they are uncertain how long the war in Europe will last, many companies are reluctant to invest the sums required for the use of war captives. Prisoners must be quartered as well as American soldiers, which means an outlay of $5,000 to $10,000 for each logging camp.

Several new camps are being set up, however, in the Great Lakes and northeastern states.

Slowdown tactics and early refusals to work held output per prisoner to about one-third of a cord of pulpwood daily. This has been raised to between three-quarters and nine-tenths cord, the forest service estimates, but it is still only half what an American woods worker can do.

Imposing of production standards in the camps helped increase output but caused some strikes. Bread and water diets were sufficient in most cases to convince the German prisoners of the error of being balky.

"In general, the use of prisoners has been a satisfactory operation and a considerable help," said Howard Hopkins, chief of the Timber Production War Project, a joint war production board-forest service program under which about half the prisoners were trained in the use of forest tools and methods.

DOROTHY DIX . . . .

GOOD WOMEN AND JEALOUS WOMEN

War Seems to Bring Out Best, Worst in Human Nature; Influence Sons in Service.

WAR seems to bring out the best that is in human nature and the worst. It gives us our patriots and our heroes and our saints and our martyrs, and it also gives us our Quislings and our Judases who sell their country for money with which to line their pockets.

With women it is as it is with men. We have all seen war turn timid little women, who shrieked at the sight of a mouse, into fearless women who looked death in the face and smiled. We have seen it lift lazy, self-indulgent women out of their soft chairs and make them stand, hour after hour and day after day, behind food counters at canteens, dishing out endless cups of coffee and words of cheer and comfort to passing soldiers.

And we have seen women who sang "My Country 'tis of Thee" the loudest and who were the presidents of every altruistic society turn into grabbers and hoarders who didn't care who went hungry just so their pantries bulged with food. We have had the war give us our Mrs. Sullivans who could lose five sons in one terrible battle and still carry on, and quitter women who wailed to high Heaven over ration stamps.

No one will deny that, taking them by and large, our women have risen superbly to the emergency and have manned the home front as bravely as their men have the fighting line. And it takes a lot more courage to sit at home and wait for news of a battle than it does to fight in it.

But beneath this fluttering flag of glory under which most of the women are marching there are some who are making the war a blind behind which they carry on their private feuds and wreak their personal vengeance. And, strangely enough, these sabateurs are mostly jealous mothers.

Mothers' Letters Lower Sons' Morale

There are the possessive women who can never bear to loosen their hold on their children and who, when war came, wanted their sons to stay at home in plushy jobs, while other women's sons fought to save their country for them. And since that could not be, they solace themselves with writing their sons tear-sodden letters telling them how they grieve for them, and that they are about to pine away and die, and everything else that takes the last bit of hope and pep and fighting spirit out of a homesick boy.

Worse still are the mothers who are devoured by an incurable jealousy of their sons' wives and who keep an FBI espionage over the poor girls. Sally can't speak to a man without Mother relaying it to her son by air mail. Sally can't go to the most innocuous party without Mother picturing it to John as an orgy. Sally can't even look cheerful without Mother reading into it that she is faithless to John, and Mother feels it her duty to tell him so.

By the time Mother has fed up John on her suspicions of Sally his heart is broken, his faith in women wrecked, and everything is over except getting a divorce. But Mother has gotten back her boy. And whether Mother has done this dastardly deed on purpose and with malice aforethought, or merely through stupidity and because she couldn't bear for her son to love any woman better than he did her, only God knows. But c'est la guerre!

Released by the Bell Syndicate, Inc.

Truly Canadian

OTTAWA, Oct. 21.—(CP).—Ships of the Royal Canadian navy will sail into battle in future with a distinctive green maple leaf on their funnels, naval headquarters announced last night. The maple leaf will be "a means of identifying the ships as Canadian," the order said.

A Good Idea

STOCKHOLM, Oct. 21.—(AP).—Under the headline "What Can Sweden Do? Terror in Norway and Denmark," the newspaper Aftontidningen suggested tentatively in an editorial yesterday that "Sweden should go into the war."

CANINE PRISONER

LONDON — (CP). — Fritz, an Irish red setter belonging to Gen. Bernard Ramcke, German commander at Brest, arrived in England with his master and had a fractured leg set by a veterinary surgeon.

3,600 Homeless As Fire Hits Cleveland

CLEVELAND, Oct. 21—(AP)—Wreaking the greatest devastation in Cleveland's history, a multi-million dollar fire burned into its second day today in a 50-block east side area, its death toll undetermined.

Resulting from a series of thunderous explosions yesterday afternoon in the East Ohio Gas Co.'s $6,000,000 liquid gas storage plant, the holocaust's toll in 12 hours soared to at least 36 dead and 30 missing.

An estimated 3,600 persons were made homeless by flames cascading on the heels of blasts which sent tongues of fire towering to a height of 2,800 feet. Possibly 10,000 others were evacuated from yet-undamaged homes because of utilities disruption and the danger of further blasts.

The identified dead were all of Cleveland or nearby towns.

Fire Chief James E. Granger estimated damage at "between $3,000,000 and $5,000,000," but added the estimate probably would be revised upwards. He said the blaze might continue most of the day.

Guards Mobilized

Families from the stricken section choked nearby streets, most of them carrying children or what few possessions they could grab.

Adj.-General Donald F. Pancoast of Ohio ordered 500 Cleveland State Guards and Naval militiamen mobilized to patrol the burned area and protect property from looters.

The first blast at 2:50 p.m. C.D.T. (3:50 p.m., E.D.T.) yesterday was believed to have occurred in one of three sperhical liquid gas storage tanks, part of East Ohio Gas Co.'s property at E. 61st St. and the New York Central railroad tracks. The plant was built to store gas for peak period use and was the first of its kind in the United States.

The three gas tanks were the centre of a Roman candle display as balls of fire shot into the air. Manhole covers and debris hurtled to the height of four-storey buildings when nearby gas mains added their explosions to the inferno.

More than 50 private and service ambulances sped between the disaster scene and Cleveland hospitals which had been placed on an emergency basis. Red Cross refugee centres were set up in nearby schools, the army supplied coats and thousands of homeless slept in gymnasiums and recreation halls or wandered from one centre to another, seeking missing relatives and friends.

200 Delegates

SMITHS FALLS, Ont., Oct. 21.—(CP).—More than 200 delegates attended yesterday the opening session of the 13th annual provincial conference of the Anglican Young People's Association of Ontario. The conference concludes to-day.

Needlecraft Pattern

JIFFY CROSS-STITCH

Five-to-the-inch cross-stitch (it goes quickly) with roses to delight you all year 'round. Make a cloth or scarf, each a welcome gift.

Colorful jiffy cross-stitch. Pattern 993 contains a transfer of 8 motifs from 2 x 2¾ to 9¾ by 12¾ inches; stitches; complete directions.

Pattern Number ....

Size ....

My Name ....

....

Address ....

I enclosed 20c for postage

Women Must Study Farm Markets

OTTAWA, Oct. 21—(CP)—Mrs. Walter Galbraith of South Renfrew, Ont., was re-elected yesterday as area chairman of the Eastern Ontario Women's Institutes at the 30th annual convention here.

Mrs. H. Warner of Mille Roches reported that nearly $11,000 was spent on war work by the Institutes during the last year, an increase of $4,000 over expenditures during the previous year.

Mrs. C. Holmes of Belleville, provincial president, said women must study the marketing of farm products, for in the post-war period competition would be keen.

"Good products for good prices" should be their aim, to provide money for conveniences in rural homes, she added.

Discusing immigration, Mrs. Holmes said: "While we welcome people of other lands, we Canadians must always stand on guard to preserve our fine Canadian ideals and prevent European dissention from creeping in."

CROWN PRINCE OLAV—Here is the latest official photograph of H.R.H. Crown Prince Olav of Norway, now commander-in-chief of all Norwegian forces.

SCOTT'S SCRAP BOOK

—By J. R. Scott

Copr. 1944, King Features Syndicate, Inc. World rights reserved.

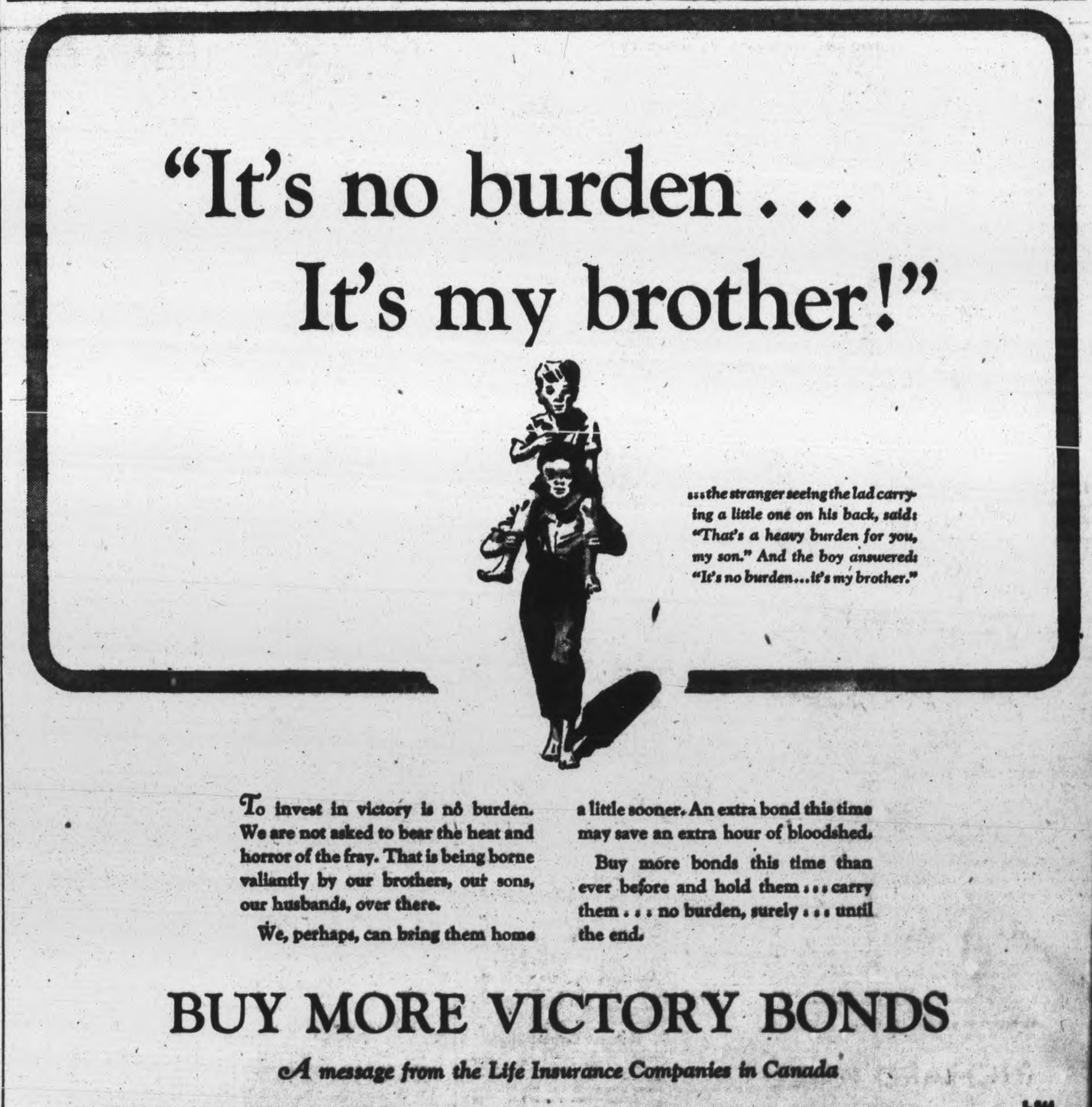

The Examiner

CLASSIFIED ADVERTISING RATES

Cash with order, 1½c per word per insertion; 35c minimum for first insertion; 45c minimum with box number.

If paid within five days, 2c per word per insertion.

After five days, 2½c per word per insertion.

Refunds must be claimed within thirty days.

The names and addresses of box-holders are confidential and cannot be given under any circumstances.

THE PETERBOROUGH EXAMINER reserves the right to classify, edit, or reject any classified advertising copy. Read your ad at the first insertion. The Examiner will not be responsible for more than one incorrect insertion. Copy accepted up to 1 p.m. each day for insertion the same day except Saturdays, when copy must reach The Examiner before 10 a.m.

Birth Notice	75c
Card of Thanks	75c
Engagement Notice	75c
Marriage Notice	75c
Death Notice	75c
In Memoriam	75c

The above charge is for 50 words—over 50 words 2c per word is charged.

Coming Events — First insertion 20 words or less, minimum charge 50c. Subsequent consecutive insertions, 40c per insertion. Over 20 words, 2c per extra word per insertion.

TELEPHONE 4641

Births Marriages In Memorian Card of Thanks Deaths

DIED

RENWICK, Walter — At Nicholls Hospital on Friday, October 20, 1944, Walter Renwick of Otonabee.

Funeral service, Sunday, October 22, at 1.30 p.m. from the home of his son Russell of Otonabee to Keene Cemetery for burial.

OKE, Mrs. Nellie — On Saturday, October 21, 1944, at the residence of her daughter, 427 Mark street, Nellie Alberta Philp, beloved wife of the late Frederick Oke and mother of Mrs. Birdie DeNure, Miss Helen and Muriel Oke.

Funeral service on Monday, October 23 at 2 p.m. from the residence, 427 Mark street. Interment Union Cemetery, Port Hope.

IN MEMORIAM

FLEETWOOD—In loving memory of our dear mother, who passed away Oct. 21st, 1918.

What would we give her hand to clasp,
Her patient face to see,
To hear her voice, to see her smile,
As in the days that use to be,
Beyond the toil and strife,
And clasp each others hand once more,
In Heaven that happy life.
—Ever remembered by the family.

CARD OF HANKS

Mr. and Mrs. Joseph Scott, wish to express their sincere thanks to the many friends and neighbours for all their valuable assistance at the time of the fire which demolished their home, also The Peterborough Fire and Tranfser who so kindly loaned their truck and storing facilities.

Mrs. Alexina Rishea and family, 496 Romaine St., wish to extend most heartfelt thanks to the sisters, clergy, doctor, all kind friends and neighbors, and Mr. Rishea's business associates, and all others for the many kind expressons of sympathy, spiritual and floral tokens and loan of cars, on the occasion of the death and funeral of Mr. Rishea.

FLORISTS

TURNBULL'S FLOWERS LIMITED
441 George. Phone 7563—Nights 3257

FUNERAL DIRECTORS

FUNERAL SERVICE
J. J. DUFFUS
WATER AND CHARLOTTE STS
Telephones, Day and Night:

OFFICE	6757
J J DUFFUS (Residence)	6443
ORVILL J FALLS	5618

TEDFORD
FUNERAL HOMES

NORWOOD	Phone 297
LAKEFIELD	Phone 28
HASTINGS	Phone 31

COMING EVENTS

First insertion, 20 words or less, minimum charge 50c. Subsequent consecutive insertions, 40c per insertion. All over 20 words, 2c per extra word per insertion.

SO-ED COURSE (SOCIAL EDUCATION) begins at Y. W. C. A., Wednesday, October 25th, 1944, at 8 p.m. Registration and Social Evening. Runs every Wednesday evening for 7 weeks.

RESERVE THE DATE, NOVEMBER 16, for tea and bazaar, of children's wear and novelties, home-made cooking, Sunday School Hall, Murray St. Church. Auspices Women's Association.

BINGO — KNIGHTS OF COLUMBUS Hall, Saturday, Oct. 21, 8.30. Auspices Immaculate Conception mission 25c, extra card 10c. C.W.L. 30 games. Door prizes. Ad-

ELDER OCTAVE W. URSENBACH, president of the Canadian Mission of the Church of Jesus Christ of Latter-day Saints (Marmon), who has recently returned to Toronto, after attending general conference of the church in Salt Lake City, Utah, will visit Peterborough Tuesday, Oct. 24th, and will speak in the Paragon Hall at 7.30 p.m. The public is cordially invited to attend.

RED PATCH CLUB REGULAR meeting, Monday, Oct. 23rd, Can. Legion Hall 8 p.m.

Coming Events

(Continued from Preceding Col.)

DANCE KEENE TOWN HALL, Friday, Oct. 27, Moncrief's Orchestra. Admission 50c and 35c. Proceeds for war work.

PROGRESSIVE EUCHRE IMMACULATE Conception School, Monday evening Oct. 23, at 8.30, 10 games, Prize every game. Admission 25c.

BINGO A DIXON HOUSE, TUESDAY, Oct. 24, at 8. Good prizes and special cash prize. Come and bring your friends.

DANCE LEGION HALL, SATURDAY, October 21, modern and old time dancing. Red Moncrief and his music. Admission 35 and 50.

DANCE AT RYE'S PAVILION Saturday. Graydon Sheldon's Orchestra. Modern and Old Time dancing. Admission 35c. Gents 50c. Tune in CHEX 8.30 to 9.00

BINGO AT THE ORANGE HALL, Saturday, 8.15. 30 games. 5 freeze outs. Large Cash Prize on 13th Game. Substantial Cash prize on 10, 20 and 30th Game. Come and bring your friends.

BOWLING AT THE K. OF C. FRIDAY and Saturday afternoon and evening. Excellent alleys.

THANKOFFERING MEETING, Lakefield United Church, speaker Sqdn.-L. Gordon Porter, "From Lakefield to Scapa Flow", Monday, October 23, 8 p.m.

A HOT DINNER WILL BE served in basement of Bensfort Church, under auspices of W.A., on Tuesday, Oct. 24th, from 6.30 p.m. until all are served. A good program will follow. Admission 50c, and 25c.

PERSONALS

MRS. STALEY IS IN TOWN WITH her French Polish, and will call.

BANISH GREY HAIR, RESTORE GREY hair to its natural color by using "ANGELIQUE GREY HAIR RESTORER." $1.00 at Elliott's McDermid & Jury Payne's and Tamblyn's Drug Stores.

POST'S REMEDIES
889 Queen St. E., Cornor of Logan
TORONTO PHONE GL. 0130

NOTICE— WOULD ALL PARTIES WHO have Work on order with the Norwood Monumental Works, kindly communicate with Mrs. L. C. Gunstone, Box 95, Norwood, Ont. Telephone 266.

FULLER BRUSH PRODUCTS. J. Wright, 580 Bolivar. Dial 8502.

FULLER BRUSH REPRESENTATIVE. Telephone 9778.

FULLER SALESMAN. F. DAWE, 451 Water. Telephone 4789.

SPIRELLA FOUNDATIONS. 3011.

RAWLEIGH'S PRODUCTS. 350 SIMCOE Telephone 3055.

AVON REPRESENTATIVE. 548 Bethune Street. 3194.

3a Hairdressers 3a

EXTRA SPECIAL OIL WAVE, $6.50 FOR $5.00. Rosanne Beauty Salon, Kresge Building. Dial 8837.

MARY MARINO ADVISES ONE OF her better Cream Waves for that hard to curl, and dry hair. Dial 8663.

SPECIALS — END PERMANENTS $1.00 up. Oil Permanents $2.50 up. Downer's. Dial 8874.

SPECIAL RE-CONDITIONING PERMANENT, $7.00. Paris Beauty Salon, 184 Hunter Street W., opposite Bell Telephone Co. Telephone 5311.

REGINALD HAIR STYLIST SPECIALIZES in Permanent Waving. White, Fine, and Difficult Hair. Telephone 5843. 232 Charlotte.

EILEEN RUSSELL, 216 MONAGHAN Road, opposite Prince of Wales School, is now in a position to take your appointments. Telephone 8278 Only best available materials used.

FOR SALE

4 Miscellaneous 4

DIAMOND RING, ATTRACTIVE SOLITAIRE, no Tax, $50. Write Box 203, Examiner.

LADY'S GREY FALL COAT, SIZE 18; Teal Blue Winter Coat, fur collar, size 16-18; 2 Storm Windows, sizes 54" x 48", 54" x 18"; 2 Round Verandah Posts, 7½ feet; 2 Half-Round Verandah Posts, 7½ feet. 215 Reid.

WINE WINTER COAT, WITH GREY Lamb trimmings, like new, size 14. 5249.

NINE-PIECE WALNUT DINING-ROOM Suite. Telephone 7335.

BOAT, 12 FEET, INBOARD MOTOR; also Oak Table, Buffet, China Cabinet. 4327.

WALNUT DOUBLE BED, WITH COILED Spring and Felt Mattress. Dresser to match. Apply 9 Burnham Court (Wartime Housing).

SKI SUIT, LIKE NEW, SIZE 5. 286 Braidwood Avenue.

ONE 10 CUBIC FT.
ELECTRIC REFRIGERATOR
PHONE 4697

BLACK COAT, FUR TRIMMED; NAVY Fall Coat, size 18; Dresses and Suit. 186 Perry.

BLACK COAT, PERSIAN LAMB TRIMMED, chamois lined, size 42 and 44. Apply Evenings, 743 Water.

BOY'S OVERCOAT, 12-14. TELEPHONE 8127.

LADY'S BLACK COAT, SILVER FOX collar, size 42, A1 condition. After 5, 311 Rubidge.

RECORD PLAYER. APPLY EVENINGS 215 Stewart, Upstairs.

HORSEHIDE COAT, SIZE 42, RAINCOAT, size 42, both in good condition. 6504.

RIFLES, SHOTGUNS — SOLD AND Purchased or Exchanged. 7679.

TWO-WHEEL TRAILER. 469 STEWART.

PIGS, 7 WEEKS OLD. GEORGE HANBIDGE, 6074.

HONEY — GET IT AT RECORD'S.

DARK GREEN COAT, TRIMMED WITH Persian Lamb, size 40; Gentleman's Coat and Vest, size 40; Electric Iron. 541 Gilmour.

FINDLAY CONDORA COAL AND WOOD Stove, practically new. Cost $118.00 Best offer. Telephone 7784.

GENTLEMAN'S GREY TWEED SUIT, size 38-40, like new; Lady's Short Fur Jacket, excellent condition. Telephone 6310.

FOUR COATS — ONE NAVY BLUE Chinchilla, size 14; One Green, with red fox fur collar, size 16; One Green, with brown fur collar, size 16; One Child's Brown Camitex Fur Coat, size 10. 779 St. Mary's Street.

MODERN BUFFET. DIAL 7700.

FOR SALE

4 Miscellaneous 4

MODERN GURNEY COOK STOVE. Kitchen Sink. 464 Reid.

BROWN COAT, 38, FUR COLLAR, like new. Dial 4247.

We have Good Stocks of: Plumbing and Heating Materials; Enamel Goods, Baths, Showers, Closet Combinations, Bowls, Tanks, Seats, Laundry Tubs, Sinks, Basins, Water Systems, Septic Tanks, Range Boilers, Hot Water Heaters, Hot Air Furnaces, Radiators, etc. Pipe and Fittings for all Fixtures, Steel Beams, Channels, Angles, Rounds, Flats etc.

The Peterborough Metal Co.
256 Simcoe St. Telephone 5769

RIFLE, 38-55 MARLIN, BOX OF SHELLS $50. Write Box 195, Examiner.

FUMED OAK DINING-ROOM SUITE; Girl's Winter Coat, size 12-15. 472 Rogers Street.

SMALL ICE-BOX. 638 GILCHRIST.

GIRL'S THREE-PIECE KENWOOD Outfit, size 4-5, excellent condition; Baby Swing. 7196.

BOY'S BROWN OVERCOAT, SIZE 12-13, good condition. Telephone 9462

WHITE PRAM, FAIR CONDITION. 364 Armstrong Drive.

UPRIGHT SEWING MACHINE. 121 Stewart Street.

ONE BEIGE PRAM, DETACHABLE Sleigh Runners, in good condition. 46 Alfred Street. Telephone 6112.

ELECTRIC HOOVER, WITH ATTACHMENTS. 576 George Street.

VICTOR CABINET RADIO, IN GOOD condition. 100 Morrow Street. Telephone 6138.

FOUR-POSTER BED, NEW SPRINGS. 8280.

LEATHER JACKET, SPRING MATTRESS (Single), Single Bed and Springs, Camp Bed and Mattress. 172 Prince after 6 or Saturday Afternoon.

COOK STOVE (DIANA BANNER) Telephone 3071.

UPRIGHT PIANO, PERFECT CONDITION 616 Charlotte.

THREE-BURNER GAS STOVE, WITH Oven, 122 Gladstone. Telephone 3390.

BICYCLE, LADY'S OR BOY'S, GOOD condition, $22.00. 592 Waterford Street.

MAHOGANY PLAYER PIANO, DUCHESS model, plays Rolls or by hand. Parks' Studio, 208 Charlotte Street.

5 Dogs, Cats, Birds, Etc. 5

BEAGLE HOUNDS. 471 MARK.

THOROUGHBRED COCKER SPANIEL (Female), good Bird Dog, nearly ready to breed. A. Storey, 399 Armstrong.

DOGS BOARDED. HEDGLEY KENNELS, Port Hope Highway. Telephone 4906.

7 Livestock and Poultry 7

90 LEGHORN PULLETS, 4½ MONTHS 6027.

SIX HEREFORD CALVES, 10 YEARLINGS, 3 Dairy Heifers due December 1st. Keene 11 ring 4.

150 PULLETS, 3 MONTHS OLD. TELEPHONE 8029.

NINE PIGS, 7 WEEKS OLD, AND TWO Springer Cows. Telephone 5064.

PURE-BRED ADVANCE REGISTRY Yorkshires; a few Bred Sows; also Younger Breeding Stock from qualified dams and sire. Gordon Stalker, R.R. 4, Peterborough. Dial 8023.

THREE-SHEAR OXFORD RAM, REgistered; also Ram Lambs of good breeding. Apply Stuart Elmhirst, Indian River, Route 1.

60 WHITE LEGHORNS, COMMENCING to lay. W. J. Glaspell, Lot 30, Concession 8, Otonabee.

TWO DURHAM SPRINGERS, 5 GOOD Holstein Backward Springers, 3 Holstein Heifers. Telephone 22 ring 41, Keene.

60 HEAD OF GOOD HEREFORD AND Durham Stockers, 1½ and 2½ year olds. 22 ring 41, Keene.

10 PIGS, 7 WEEKS OLD. CLIFTON Carl, Fraserville P.O., Ontario.

WANTED, JERSEY SPRINGER OR Milker. Telephone 45 ring 21, Keene. H. McKay, Route 1, Indian River.

7x Farmers' Needs and Supplies 7x

QUANTITY OF ALFALFA HAY. TELEPHONE 5089.

8 Real Estate 8

WANTED, GOOD FARM, NEAR PETERBOROUGH, Buy or Rent. Write Box 215, Examiner.

FOR SALE, 7-ROOM BRICK HOUSE, hardwood floors, furnace, choice locality, 399 Walton. Lowest price — $4,800.00. Apply owner, 416 Stewart. Telephone 4353.

North, 5 Rms, New Cottage	$2,800
West, Semi-Bungalow, Brick	$3,150
Charlotte, 7 Rms, Brick	$4,500
Margaret, 7 Rms, Brick	$5,000
West, Duplex, well rented	$6,500
Hunter, 8 Rms, hot water heat.	$11,000
East, 8 Rms, oil burn., ½ Acre	$13,000

J. A. GIBBS, 141 Hunter St. 3843

$5,800—JUST COMPLETED, NEW MODERN Bungalow, with brick garage, West-end Immediate possession. 3635.

FARM FOR SALE, OR WILL EXchange for House in Town. George Williams, Kendal P. O.

$3,900 Brick, plmbg., furnace, 7 Rooms, gar., Morrow Street November 1.
$4,500 Very central, Brick, 7 Rms., furnace.
$5,000 Modern Double Brick, South Good buy.
$1,400 7 Room Brick, electricity, Large Lot, KEENE. Nov. 1

H. J. McCANNAN
Real Estate and Insurance
JACK SINCLAIR, Salesman
140 Simcoe St. Telephone 4246

Brick 5 Rooms, Lights, 1 Acre Ground Possession November 1 $2,700
Frame, 5 Rooms, garage, henhouse $1,600
Brick, 7 Rooms, mod., West side $5,000
100 Acres, mostly working, Frame House, frame barn, on County road $3,600
Apartment to Rent, modern, central, garage, adults only. Possession Nov. 1

M. STOREY
374½ George St. Telephone 6573

6-Room House, Dublin Street	$3,700
9-Room Brick, Aylmer	$4,700
5-Room House, 1 Acre	$2,000
6-Room House, 5 Acres	$2,500
7-Room Brick, George	$4,200
5-Room Frame, Antrim	$1,800
3-Suite Apartment House	$8,800

A. E. THOMPSON
Kresge Building Telephone 7284

Cottages for Sale or Rent

COTTAGE THAT CAN BE MOVED Telephone 6364.

9 Business Opportunities 9

SERVICE STATION, WITH LIVING Quarters, on 7 Highway, Village of Norwood. Well equipped, running water, 3-piece bath; going concern. Ill-health reason for selling. Apply Robert Baker.

FOR SALE

9x Building Materials 9x

ONTARIO CEDAR SHINGLES, 2 x 4.30 3 x 5.50 per Square. Kingdon Barrel Factory. Telephone 3230.

10 Used Cars 10

WILL PAY $150.00 CASH FOR BEST Car offered. Write Box 211, Examiner.

1935 DODGE COUPE, DW MODEL, rumble seat, heater, defroster, six tires, excellent condition, Serial 9463-831. Ceiling $600.00. Highest offer accepted. Leo or John Cleary, Hastings.

1929 PONTIAC COACH, SERIAL 2773, 5 tires, good condition—$100.00. N. Ballantyne, No. 1, Ida. 7070.

1934 PLYMOUTH SEDAN, GOOD CONDITION, Serial Number 9314814—$375.00 cash. Ray Ballantyne, 390 Grady Avenue (Wartime Houses).

1929 PONTIAC COACH, IN GOOD CONDITION, 6 good tires; Serial 128228—$185.00. A. Phillips, 59 Hilliard Street.

1936 GRAHAM SEDAN, SERIAL H101639 5 tires, heater, motor A1 — ceiling $533.00, selling price $490.00. L. Davidson, 694 Water Street.

10a Used Trucks 10a

TWO DUMP TRUCKS, 1938 DIAMOND T, 1938 Ford, with or without Trade. 253 Rink Street.

TO RENT

11 Miscellaneous 11

GARAGE TO RENT, RUBIDGE AND Hunter. 3096.

MASQUERADE COSTUMES. 190 BROCK Street.

ELECTROLUX CLEANER, COMPLETE. by Day or Week. 4547.

11x Apartments To Rent 11x

WELL HEATED, LOWER, 4-ROOMED Apartment, all modern conveniences to reliable couple. 282 Stewart.

UPPER FLAT, HEATED, CENTRAL, adults. Mrs. McCall, Telephone 3468.

11xx Houses To Rent 11xx

HOUSE FOR RENT, 3 FROM CITY. Telephone 5136.

12 Rooms 12

SINGLE, BRIGHT, WARM BEDROOM, north-end, quiet, Gentleman or Lady, 9025.

HEATED, FURNISHED BED-SITTING-Room and Kitchenette. Dial 9128.

FURNISHED ROOMS FOR MEN. 417 Stewart.

TWO UNFURNISHED, CLEAN, HEATED Rooms. Telephone 8319.

TWO LIGHT HOUSEKEEPING ROOMS Dial 7716. 311 McDonnel.

FURNISHED LIGHT HOUSEKEEPING Room for Reliable Workman, South-end preferred. Telephone 8553, before 5 p.m.

THREE UNFURNISHED, HEATED Rooms, built-in sink, and stove, West-end; no children. Immediate possession. Write Box 201, Examiner.

FRONT BEDROOM, GROUND FLOOR, private entrance, well Furnished; Breakfast optional; East City. Write Box 192, Examiner.

ONE FURNISHED FRONT ROOM, continuous hot water. Dial 6400.

ROOM, FOR WOMAN AND CHILD; willing to care for child while Mother works. 1013 Water, Apartment B.

FURNISHED, HEATED BEDROOM, central. Telephone 4969.

FURNISHED FRONT ROOM, COOKING facilities; elderly Protestant Lady preferred. 173 Edinburgh Street.

ROOM FOR GENTLEMEN. TELEPHONE 4885. 351 Charlotte.

WANTED

13 Rooms Wanted 13

TWO OR THREE ROOMS OR SMALL House in Lakefield. Mrs. Houghton, 558 Park Street.

TWO LIGHT HOUSEKEEPING ROOMS Furnished, heated. Telephone 8192, after 6.

13a Apartments Wanted 13a

SMALL HOUSE OR APARTMENT, Furnished or Unfurnished, for winter months only. Write Box 202, Examiner.

YOUNG COUPLE WILL LOOK AFTER Elderly Couple for Free Rent, Protestant. Write Box 197, Examiner.

15 Miscellaneous 15

CHINA CABINET. TELEPHONE 5065.

LARGE SIZE DOLL CARRIAGE, IN good condition; Bicycle Carrier. Dial 5431.

WOOD OR TIMBER LOT. WRITE BOX 191, Examiner.

FIRST-CLASS, RELIABLE MECHANIC Wants Garage to hold Three or more Cars. Write, giving details, to Box 166, Examiner, or Telephone 4060

IRON, RAGS, FEATHERS, PAPER. Petersiel, Bethune and Hunter. Telephone 9403.

WANTED, TO LEASE, WITH OPTION of Buying, Store, without Fixtures, with not less than 1,200 square feet floor space. Write Box 213, Peterborough Examiner.

WANTED, FIFTEEN HUNDRED DOLLARS on First Mortgage, Farm Property. Write Box 214, Examiner.

WANTED, DOLL CARRIAGE AND White Rubbers, size 7 or 8. Telephone 7233.

WANTED TO BUY, LICENSED HOTEL. Give price, full particularsm. Apply 203 Albert Street, or Telephone 5110, Kingston.

POULTRY AND FEATHER TICKS PAY Highest Prices. M. Glshman. Dial 8298.

STOVES, FURNITURE HUDSON Telephone 65, Lakefield.

LIVE POULTRY WANTED — MARKET Prices. A. Lantin. Teelphone 6297.

LIVE POULTRY — PAY HIGHEST Prices. Florence 6823 560 Homewood

STOVES AND FURNITURE WANTED. Telephone 4115—Nights 6294.

HIGHEST PRICES PAID FOR RAGS, Paper, Iron and Metals. J. Burfield. Dial 8368.

LIVE POULTRY—MARKET PRICE M. Katz. 6906. 192 Aylmer.

MIDGET SIZE ELECTRIC RADIO IMMEDIATELY. Dial 9060.

17 Help Wanted, Male or Female 17

Stenographers and Typists

Stenos, Typists, Postal Clerks for Government war work. You can train at home. Free information M C C Civil Service School, Ltd., Toronto 10.

WANTED

18 Help Wanted, Female 18

TWO FULLY QUALIFIED PUBLIC Health Nurses are required for City Health Department. Salary up to $1,800, depending upon qualifications and experience. Apply Secretary, Board of Health, City Building, Peterborough, Ont.

EXPERIENCED POWER MACHINE Operators on Canvas Work for work Evenings Six to Ten; essential war work. Apply Selective Service Office. O-369.

EXPERIENCED GENERAL. MRS. Percy Bond, 590 Weller. Telephone 3783.

A FULLY QUALIFIED PUBLIC HEALTH Nurse is required to act as Nursing Supervisor for City Health Department. Position is available immediately. Salary up to $2,100, depending on qualifications and experience. Apply Secretary, Board of Health, City Building, Peterborough, Ont.

WOMAN WANTED AS HOUSEKEEPER for Home in Village, 20 miles from Peterborough; good home, 2 in family. Write Box 172, Examiner.

19 Help Wanted, Male 19

RELIABLE BOY TO LEARN TYPEWRITER Business. Apply Selective Service. O-371.

TWO BOYS, AGE 16 YEARS, TO Learn Canoe and Boat Building. Apply Selective Service Office, Peterborough. O-364.

FOUR PAINTERS OR PAINTERS' Helpers Wanted. Apply Selective Service. O-370.

BOY, WITH WHEEL, FOR PAPER Route. 7427.

20 Employment Wanted 20

BOOKKEEPER, EXCELLENT REFERENCES and experience, would assist with or take charge of Set of Books in spare time. Write Box 193, Examiner.

21 Boarders Wanted 21

TWO GENTLEMEN, ROOM AND Board, Princess. Telephone 3156.

GENTLEMAN BOARDER, NEAR C.G.E. Telephone 7325.

BOARDERS, ALL CONVENIENCES, handy laundry facilities; quite central, reasonable. Dial 7541.

REFINED GIRL TO SHARE ROOM with Single Beds, hot water. Telephone 8855.

WHO CAN DO IT

22b Painters, Decorators 22b

EFFICIENT, SMART STYLING for
HOME DECORATION
Interior and Exterior
"Elastica Quality Goods"
HAROLD COLEMAN
Telephone 9922 336 George Street

COLEMAN BROS. — "THE HOME OF Decorating." Established 1906. Telephone 4485. North of Brock Street.

INTERIOR AND EXTERIOR PAINTING. Sprayed Painting. For Estimate, Dial 5963.

PAPERING AND PAINTING, T. MILLS, 180½ Simcoe Street. Dial 8377.

DECORATING AND PAINTING — INterior and Exterior. Archie Neilson Telephone 8507.

CUMPSTY & DACK, PAINTING AND Decorating. Telephone 4127.

R. J. McCREA, PAINTING AND DEcorating. Dial 3961.

PAPERHANGING AND PAINTING — Reasonable Prices. Telephone 4514—Hudson.

22f Miscellaneous 22f

GARDEN PLOWING. DIAL 4027.

R. REID, GENERAL TRUCKING Telephone 3861.

DUSTLESS FLOOR SANDING — Graham, 9007, Nights 8607.

WINDOWS WASHED AND STORM Windows Up. 634 Union.

SEWING MACHINES REPAIRED Stuart, Dial 5287. 584 Division.

DUSTLESS FLOOR SANDING. William Higgins. Dial 8887.

22j Wood Cutting 22j

WOOD SAWED. J. O'NEILL. 5654.

WOOD SAWING. CLIFF JEWELL Dial 4241.

25 Nursing 25

REGISTERED NURSE AVAILABLE. Telephone 9436.

25x Dressmaking, Sewing 25x

DRESSMAKING, TAILORING, ALTERATIONS. Telephone 4936. 593 Harvey.

Electrical Repairs

REFRIGERATION REPAIR SERVICE

COMMERCIAL
INDUSTRIAL
DOMESTIC

—Also Repairs To—

RADIOS
RANGES
WASHERS
OIL BURNERS
and all small appliances

All repairs guaranteed three months

Established 23 years

F. H. JOHNSTON
CORNER GEORGE & McDONNEL
TELEPHONE 4697

REFRIGERATION SERVICE
COMMERCIAL-DOMESTIC
REPAIRS
to
WASHERS, RANGES, APPLIANCES, OIL BURNERS
Years of Experience.
L. E. WIL[illegible]G
540 DOWNIE [illegible]EET
TELEPHONE 3228.

WHO CAN DO IT

Electrical Repairs

RELIABLE
LOW COST
Refrigeration Service
ALL MAKES
DOMESTIC
COMMERCIAL
INDUSTRIAL
Wright Refrigeration Co.
Office and Residence:
536 WATERFORD ST.
Phone 7843
Service Department:
426½ GEORGE ST.
Phone 9906

FEE'S ELECTRIC SERVICE—REPAIRS, General Contracting. 104 Lock Telephone 6195.

Custom Tailoring

HAVE YOU SEEN OUR SUPERB COLLECTION of Ladies' Fall Suits, Topcoats and Odd Skirts—made of Manufacturer's Samples? Tony Pepe, Greene Building. Telephone 4295.

Piano Tuning

FRED WALKER, HEINTZMAN & CO., Toronto, Authorized Piano Tuner — permanently located Peterborough. Telephone 9496. Mail Order CHEX.

WILLIAM POTTER—PIANO TUNING and Repairing (formerly Heintzman). Dial 9462.

LOST

BY ERRAND BOY, SUM OF MONEY, between Miller's Drug Store and Highway. Dial 8743.

LARGE TRICYCLE, FROM 267 SIMCOE Thursday Afternoon. Reward. 8214.

BLACK MOROCCO BILLFOLD, CONtaining Chauffeur's Licence, Registration Card. Reward. David Henderson, Telephone 3583.

LOANS

CASH HELP
FOR MEN AND WOMEN

TO PAY OLD BILLS, FOR MOVING OR FOR ANY OTHER SOUND PURPOSE, GET A CASH LOAN AT CAMPBELL'S. YOU MAY OBTAIN FROM $20 TO $1,000 ON ANY ACCEPTABLE SECURITY; OR IF YOU PREFER, WITH CO-SIGNERS. ARRANGEMENTS ARE STRICTLY CONFIDENTIAL AND THERE IS NO FUSS OR BOTHER WITH DETAILS. PHONE OR CALL IN AND SEE A FRIENDLY CAMPBELL EXPERT.

CAMPBELL
FINANCE CORPORATION LIMITED
Subsidiary of Industrial Acceptance Corporation Ltd.
F. M. Vivash, Branch Manager
169 Charlotte Street
(Above A. & P. Store) Phone 3520

MONEY TO LOAN ON FIRST MORTGAGES
Easy Terms of Repayment.
Apply to
PETERBOROUGH WORKINGMEN'S BUILDING AND SAVINGS SOCIETY
414 Water Street
Established Over 50 Years.

BUDGET LOANS
NO ENDORSERS REQUIRED

To get a loan quickly and privately come to Household Finance. No endorsers, no bankable security needed—merely the ability to repay in instalments. Instalments below include principal and charges at our monthly rate of 2% on a loan balance of $300 or less and 1% on that part of a balance in excess of $300.

Cash Loan You Get	4 Payments	6 Payments	10 Payments	12 Payments	15 Payments
$25	$6.57	$4.46	$2.78	$2.36	
50	13.13	8.93	5.57	4.73	
75	19.70	13.39	8.35	7.09	
100	26.26	17.85	11.13	9.46	$7.78
125	32.83	22.32	13.92	11.82	9.73
150	39.39	26.78	16.70	14.18	11.67
200	52.52	35.71	22.27	18.91	15.57
300	78.79	53.56	33.40	28.37	23.35
500	130.60	88.64	55.10	46.73	38.36

(Choose a monthly payment plan)

Household Finance
Corporation of Canada
Established in Canada 1928
Second Floor Lansfield Block
177 Charlotte St. (Opp Loblaws)
M. B. Holt, Manager Phone 5841

PROFESSIONAL

44 Lawyers 44

JACOB LOW — Barrister, etc. Mortgage Loans. Suite 1-2, 435 George Street (over Toronto Savings and Loan Co.). Telephone 7422 — Nights 6214.

ELLIOTT, PHILP & CHANDLER—Barristers, etc. Money to Loan. Offices, Kresge Building. Telephone 6675. A. L. Elliott, K.C., W. R. Philp, B.A., R. J. Chandler, B.A.

W. B. GORDON — Barrister, Solicitor Telephone 3577. 397 George Street.

P. D. SCOLLARD—Barrister, Solicitor. Bank of Toronto Building. Telephone 9939.

JOHN A. BRADSHAW — Barrister and Solicitor. 360 Water. Telephone 9884.

PECK, KERR & McELDERRY — Barristers, Solicitors. Money to Loan. Offices 415-417 Water Street. Telephone 4681. E. A. Peck, K.C., F. D. Kerr, K.C., V. J. McElderry, K.C. Walter H. Howell.

NOTICE

RE COURT OF REVISION
TOWNSHIP OF CHANDOS.

PLEASE TAKE NOTICE, That the Municipal Council of the Township of Chandos will sit as a COURT OF REVISION at Clydesdale School House, on SATURDAY, OCTOBER 28, 1944, at the Hour of 2 p.m., to consider any Appeals against 1944 Assessment.

JAMES ROSEBUSH, Clerk.

Sell That Unnecessary Piece of Furniture Through a Classified Ad.

AUCTION SALES

D. P. CARROLL, EXPERIENCED AUCtioneer and Livestock Judge. Telephone 7937. 396 Armstrong Drive (Hatton Property).

J. H. MILES, AUCTIONEER AND VALuator. 25 years successful selling and evaluating at your service for satisfactory results.

FARM STOCK AND IMPLEMENTS, Hay, Grain, Mr. Marcus Dean, Lot 22, Concession 12, Township Smith, Wednesday, October 25th: Horses, 34 Head Milk Cows, Stockers and Calves, full line Implements, Furniture; Pure-bred Registered Durham Bull, three years, weighs about 1,800 lbs.—J. H. Miles, Auctioneer.

HOUSEHOLD FURNITURE, JUDGE Smoke, 566 Gilmour Street, Saturday, October 28th, 2 p.m. sharp, including: Beautiful Curtains and Drapes, Chairs, Dishes, Glassware, Electric Iron, Centre Tables, Writing Desk, Dresser, Bed, Spring-filled Mattress, Floor Rugs, Camp Cot, Walnut Chairs, Floor Lamp, Stair Carpet, Bedding, Glider, Tea Wagon, 3-Section Bookcase, Fireplace Guard, complete Fireside Set (Brass).—J. H. Miles, Auctioneer.

HOUSEHOLD FURNITURE, JUDGE Smoke, 566 Gilmour Street, Saturday, October 28th, 2 p.m. sharp, including: Beautiful Curtains and Drapes, Chairs, Dishes, Glassware, Electric Iron, Centre Tables, Writing Desk, Dresser, Bed, Spring-filled Mattress, Floor Rugs, Camp Cot, Walnut Chairs, Floor Lamp, Stair Carpet, Bedding, Glider, Tea Wagon, 3-Section Bookcase, Fireplace Guard, complete Fireside Set (Brass).— J. H. Miles, Auctioneer.

BOND AUCTION and RALLY

The last Victory Loan Bond Auction was so successful that it has been decided to hold them again this year. Valuable pieces of farm equipment and farm supplies will be auctioned to the highest bidder in Victory Bonds.

Keene—Friday, Oct. 20
8 p.m.—Town Hall

Norwood—Saturday, Oct. 21
8 p.m.—Town Hall

Lakefield—Monday, Oct. 23
8 p.m.—Town Hall

Peterboro—Tuesday, Oct. 24
9 p.m.—Training Centre

Free Auction

Many of the following will be auctioned off and presented FREE to the persons who pledge themselves to buy the highest amount in Victory Bonds.

12 Halters	B. F. Ackerman Co.
12 Clocks	Western Clock Co.
1 Iron Horse	Outboard Marine Mfg. Co.
1 No. 4 Junior Separator	DeLaval Co.
Tons of Fertilizer and Feeds	Canada Packers
Horse Blankets	J. J. Turner Co.
20 Bags of Hog Grower,	Dewart Bros.
1 Studio Couch	Comstock's
1 Registered Blood Tested Jersey Heifer	Campbell's Dairy
1 Holstein Calf	Silverwood's Dairy
100 Chicks	E. C. Braund
4 Pairs Rubber Boots	Robert Neil Ltd.

AND DOZENS OF OTHER VALUABLE ITEMS

The Tea Hour

(Continued from Page 14)

maraschino cherries, 1-3 cup mixed peel, (packed measure). Measure the once sifted flour and reserve ¼ cup of it for dredging the cherries and peel later. To the larger amount of flour, add baking powder and salt and sift together. Cream shortening and butter together and gradually work in brown sugar. Add the beaten egg, a little at a time, beating well after each addition. Add vanilla and almond flavoring. Add dry ingredients a third at a time to the creamed mixture. Prepare the cherries and peel and dredge them with the ¼ cup of flour. Stir into cookie dough and mix thoroughly. Pack to the depth of 1½ inches in a loaf pan which has been lined with waxed paper, let chill over night. Cut in slices and bake on greased cookie tin, in slow oven 325 degrees about 15 minutes.

IMPORTANT CALLS

Police	3535
Fire Dept.	5711
Nicholls Hospital	4691
St. Joseph's Hospital	3561
Examiner	4641

Airmen Slow To Join Army

TORONTO, Oct. 21—Forty of the group of approximately 1,200 airmen at No. 1 Manning Depot, Toronto, who are being demobilized by an order from Air Minister Power yesterday boarded army transports and headed for Newmarket, where they will take up basic training duties. These, and an additional 90 who will transfer Tuesday morning, are the only ones to voluntarily agree to transfer from blue to khaki active service.

With only an approximate one in nine volunteering for immediate transfer, the majority group will be sent back to civilian life to await army callup. Many of these boys, who already had expressed their willingness to fight for the country in the Air Force, made it clear that they refused to voluntarily switch to the army "as long as Zombies remain in uniform."

Others said: "We enlisted in the RCAF, and if we can't go active with it we won't go active with any other branch of the service."

Participating in yesterday's transfer were Lt.-Col. Stuart Bates, representing the DOC; Lt.-Col. R. P. Thompson, district recruiting officer; and Wing Cmdr. D. A. Macintosh, MC and Bar, representing Manning Depot CO.

"We're sorry to see you go," Wing Cmdr. Macintosh told the departing airmen. "Our loss is the army's gain. Good-bye and good luck."

None of the airmen refusing voluntary transfer, it was agreed by their departing comrades, expects air force discharge and army call-up. "Maybe three weeks or a month."

MORE SECRET WEAPONS

CARDIFF — (CP). — Britain still has "several secret weapons which we shall certainly show the enemy," Lt.-Gen. Sir Ronald Weeks, deputy chief of the Imperial general staff, said in an address here.

SERVES WITH WACS

WASHINGTON — (CP). — Shirley Ann Hildenbrand of Vauxhall, Alta., newly-appointed 2nd lieutenant in the United States Women's Army Corps, has been ordered to active duty it was announced today. Lieut. Hildenbrand is a dietitian.

In Memoriam Verses

A booklet from which In Memorian verses may be selected is available at the Advertising counter of The Examiner, Telephone Classified Dept. 4641.

Classified Advertising Rates

ANNOUNCEMENTS

Birth — Engagement — Marriage — Death — Card of Thanks — Anniversary — First 50 words, 75c, each additional word 2c.

COMING EVENTS

20 words or less 50c first insertion. Over 20 words 2c per word extra per insertion, 10c less on second consecutive insertion.

IN MEMORIAM

First 50 words 75c, each additional word 2c.

IMPORTANT

READ YOUR ADVERTISEMENT THE FIRST DAY IT APPEARS THE EXAMINER WILL NOT BE RESPONSIBLE FOR MORE THAN ONE INCORRECT INSERTION

Cash With Order or Paid on Day of First Insertion

No. of Words	1	2	3	4	5	Monthly
5	35c	35c	35c	35c	38c	1.25
6	35c	35c	35c	36c	45c	1.50
7	35c	35c	35c	42c	52c	1.75
8	35c	35c	36c	48c	60c	2.00
9	35c	35c	41c	54c	68c	2.25
10	35c	35c	45c	60c	75c	2.50

(Number of Consecutive Insertions)

All advertisements 1½c per word per insertion, minimum charge 35c per insertion under 25 words.

CHARGE RATES

IF AD IS PAID WITHIN 5 DAYS OF FIRST INSERTION AD IS CHARGED AT RATE OF 2c PER WORD.

IF AD IS NOT PAID WITHIN 5 DAYS OF FIRST INSERTION AD IS CHARGED AT RATE OF 2½c PER WORD.

BOX NO 10c EXTRA.

EACH INITIAL, SIGN, GROUP OF FIGURES AND ABBREVIATIONS COUNTS AS ONE WORD.

LEGAL, MUNICIPAL, GOVERNMENT AUCTION SALES

First insertion per agate line 14c.
Repeat insertions 7c.

KING DECORATES SIMONDS—After making an award of C.B. to Lt.-Gen. Guy Simonds, H.M. King George congratulates him. *(Can. Army WIB Radiophoto)*

Weary Soldiers Giving Blood Because Plasma Supply Small

"Because of the scarcity of blood plasma, tired men, only a short time out of the front lines, are going up to donate blood," writes Capt. V. E. R. Zufelt, chaplain, serving in the front lines in Italy. He was formerly minister at Knox United church.

"You may not have been told, but there has been a call here for blood donors. Don't let anyone get the idea that there is no longer any need for plasma. We have just heard a radio broadcast that Canadians are not going to the clinics because they feel the war is nearly over. If they had had a taste of what I see the boys going through over here, they would feel differently, I'm sure."

Men from the services who are home on leave, are remembering the call for blood donors. Melvin McCartney, 223 George street, who is serving in the United States Merchant Marine, attended the Thursday night clinic. This is his third donation here, for he gave one in January and May.

The 79 donors Monday were:

Canadian General Electric and Genelco—Geoffrey Feeley 5, Jas. MacKenzie 7, Robin R. Jackson 3, Arthur Wendel 8, John Yelland 9, Leslie Burton 7, Jim A. Baird 1, Wm. Sharpe 10, John A. McIntyre 1, Kenneth Wesenberg 3, Richard Howarth 1, Peter Moore 8, Miss Edna Elliott 1, Edward Bartley 6, W. J. McKeown 5, Wilton Hillier 4, Miss Jean Reilly 1, Mrs. Marjorie Northey 1, Miss Viola Crouter 1, Miss Lila Davidson 1, Dick Nichols 1, David Tripp 3, Art J. Rose 7, Archie Collins 2, Gerald Young 6, Noble Harrison 1, Robt. Carney 1, Orville Martin 9, Raymond Derrick 5, Malcolm Cook 7, Walter Dinesen 1, Roy Armour 1, Miss Vera Binnington 2, Jas. Byrne 5, Russel G. Huggins 7, Grant Clarke 5, George Wensley 3, Fred Pluard 1, Chas. Keliele 1.

General List—

Thomas Ryan (Beaver Lumber Co.) 3; J. O. Rivard 5; Harry I. Manley (R.R. No. 8) 6; Henry C. Lord (Trent Canal) 10; William A. Brown (Whitaker's) 8; Clifford Crocker (Grant's Cleaners) 8; J. Howell McCauley (Peterborough Examiner) 7; James R. Archibald 9; Miss Audrey Pluard (Bell Telephone) 5; Mrs. Doris Jackson 2; Mrs. Susie Horton 5; Mrs. Norah Cooper 5; Miss Aletha Kimball 4; Mrs. Gladys Holman 1; Meyer Levine 9; William Morgan (Beatty Transport) 5; Roland Campbell 8; Ernest Fife (Indian River) 3; Mrs. Pearl Hunt (Lakehurst) 5; Harold Gooding (Hydro) 5.

J. J. Turner's—Mrs. Verda Montgomery 6.

Canada Packers—Bert Jewell 7, Miss Ruby Story 1.

Kaladar—Alfred Knox 4.

Althouse Beauty Salon—Mrs. Isabel Lush 1, Mrs. Cloie Robinson 1, Eric Cuthbert 1.

Quaker Oats—Miss Barbara Rome 8, William L. Hepburn 1, Edward Evans 8. Wilfred Rankin 11, Wesley Mitchell 4.

Warsaw—Elias Thompson 4.

Westclox—Ross Greenly 5, Stanley Downer 3, Miss Jean Cordery 5, Miss Helen Dunbar 3, Miss Mary Ridge 1, Miss Iris Stephens 1.

Bridgenorth—Mrs. W. J. Robinson 5.

Doctors—Clark and Dobson.

The 83 donors on Wednesday were:

C. G. E.—C. J. Ruth 9, Arthur B. Smith 11, David Kinmond 10, James O'Dette 10, Albert Selkirk 5, William Fleming 1, Vern Janeway 9, Harvey Smart 8, W. J. Montgomery 2, Miss Shirley Ashby 5, Geo. Walton 7, Wm. A. Faulkner 7, Harry Crosier 1, Harry Lambert 1, Kenneth Hotrum 6, Condell A. Palmer 3, Ernest Julian 1, Mrs. Jean Gilmour 1, Percy A. McArthur 4, Mrs. Elsie MacKenzie 8, Miss Etta Ryan 1, John Adamson 1, William Harris 1, Russell Chatten 1, Miss Theresa Ryan 8, Miss Bessie Moher 1, Miss Helen Roach 5, Miss Hilda Suddards 1, Mrs. Alberta Morgan 5, Mrs. Gertrude Hatton 1, Mrs. Mary Cater 1, Robert Carter 2, Charles W. McGillen 1, Mrs. Phyllis Jay 1, Miss Jean Moore 3, William Muskratt 1.

De Laval — John McClelland 3, Aaron Neiman 3, George Smith 5, Ernie Bell 1, Clare Murduff 5, Harold Pulley 2, James Hayden Kelly 3, Vincent Crough 1, Maurice Searle 7, Michael J. Twomey 1, Gustav A. Siegel 1.

Outboard Marine — Miss Helen Wright 1, John Meehan 7, Robert Woodcock 2, Ernie Clark 7, Frank Hully 7, Nicholas Damario 4, Percy Oakley 2.

General List — C. W. Boorman 7, Miss Aileen Cummiskey 3, Mrs. Ruth Clark 6, Mrs. Preston Latchford 5, Irving Moldoven 10, Mrs. Mabel Masters 4, Miss Lillian Weiss 4, Mrs. Florence Tighe 3, Mrs. Bert Manley 3, Mrs. Madeline McKelvie, Wm. D. Forbes 1, Mrs. Mildred Preston 4.

Warsaw — Elias Thompson 6.

Havelock — Mrs. Clare Price 6.

Westclox — Harry Cordery 7, Morley Pluard 1.

Brinton Carpet — John Stante 4, Wm. E. Stevens 3, Alfred Hawthorne 1, Vincent Ross 1, Bob. Dorrell 1.

Peterborough Lock — Wilfred Collinson 7, Clarence Morgan 7.

Quaker Oats — Cecil T. Watson 4, Clifford White 5, Miss Laura Jackson 8, Stan. Leggitt 8.

Bridgenorth — Lionel C. King 10, Ambrose Howran 1. Drs. Walsh and Nott.

Donors Thursday night were:

Training Centre — J. J. Hall 2, Harvey Richards 2, W. J. Dunk 3, A. E. Eagleton 2, E. H. Smith 3, A. W. Fisher, Lawrence Diminyatz, Donald M. Sly, Bruce Misunis, W. G. Chapman, Bernard Peters, Nick Schmidt, George Fong, Victor J. Dyck, A. J. Smith, Dan W. Poetker, Steve Sliwa, Fred T. Parnega 7, Bennie Kavanat 6, David Friesen, Geo. F. Pickrem 4, Barney Hebert, Winston Everett 3, Saul Littman, Ernest Harper.

Peterborough — Miss Ruth Panter 4, Melvin McCartney 3, John D. Reid, John C. Selke 2, Luella Elliott, Mrs. Florence Scott, Mrs. Nellie Hewie, Preston Latchford 6, Mrs. Elizabeth Wright 3, Edward Payne 3, Mrs. Marion Palmer 4.

Millbrook — Mrs. Harriet Ellis 7, Mrs. Harriet Ellis 7, Mrs. Gertrude Hilton 3, Mrs. Lillian Sanderson 8, Stella Pethick.

Major Zack.

Bancroft News

Mr. Ross McConkey of St. Thomas is visiting friends in his former charge.

Mrs. W. E. Wiggins has left for Belleville where he intends spending a few days visiting at the home of his son, Mr. Cecil Wiggins, 8 Dunbar street.

Mr. J. L. Churcher who is D.D. G.M. for Prince Edward District, accompanied by Mr. P. J. Stringer, district secretary, and other members of Bancroft Lodge left Thursday afternoon for Stirling, it was the official visit of the District Deputy.

The J. McGuire Construction Company, who have been engaged in the past several months crushing gravel on the Maynooth-Whitney Road and also in the Palmer Rapids district, have completed their contracts and moved out this week.

Jim Munro, son of Mr. and the late Mrs. J. Munro of Toronto, and formerly of Bancroft, is visiting here. He has returned from overseas where he took part in the Invasion of France.

Miss Eudora Jones returned home Wednesday evening having spent the past two weeks on vacation.

Indian River News

Mrs. F. Kelly is spending a few days in Peterborough the guest of her daughter.

Miss Clara Walsh and her cousin, Miss Mary Moher, spent the week in Toronto.

Misses Helen and Rosemary O'-Brien of Peterborough are spending a week at their home here.

Mrs. W. Kidd has returned home after spending a few days in Kingston.

Mrs. F. Harrison is visiting Mrs. Gordon Harrison of Perth.

Miss Margaret McManus of Douro is spending a few days the guest of her sister, Mrs. Gus Whibbs.

Mr. George Gallagher of Herschel, Sask., arrived on Monday to take up residence near Warsaw.

HAY EATER

A zoo elephant has been known to consume 200 pounds of hay a day.

NORMAN BEVERAGES

The native beverage of Normandy and Brittany are cider and apple brandy.

ROOM AND BOARD —By Gene Ahern

SALLY'S SALLIES

Copr 1944, King Features Syndicate, Inc., World rights reserved

"I'd like to talk to someone who has had at least three lessons in French."

BARCLAY ON BRIDGE

SINGLETON LEADS BAD

LACKING ANY information about what is the declarer's side suit, or that of the dummy, a blind singleton opening lead is an extremely hazardous proposition. That suit is more likely to be the dangerous side suit than one in which you hold several cards, and opening it may start the declarer on the very plan he would attempt if he could call a lead from you. It may help him early to set up his suit, and put him in position to drop your side's trumps promptly unless you can halt that by means of the ace and one or two other trumps, or the king and two.

North: ♠ 5; ♥ A 8; ♦ A K 10 9 5 3; ♣ A Q 8 4

West: ♠ A K Q 10 6 3; ♥ Q J; ♦ J 8; ♣ K J 2

East: ♠ J 8 7 4; ♥ K 10 9 5 3 2; ♦ Q 7; ♣ 9

South: ♠ 9 2; ♥ 7 6 4; ♦ 6 4 2; ♣ 10 7 6 5 3

♣ 9

(Dealer: West. East-West vulnerable.)

West	North	East	South
1 ♠	Dbl	2 ♠	Pass
4 ♠	5 ♦	Dbl	

East could not very well be blamed for his double after that kind of bidding, but severe censure was due him for following his habit of leading a singleton almost every possible time against a suit contract. It made North's task a cinch.

The club 9 was covered by the 10, K and A, the diamond A and K dropped the outstanding trumps, the diamond 3 was led to the 6, and the club 5 was led from the dummy. When West played low, his 2, North, certain that East, a veteran singleton addict, had no more, finessed the 8, and it held. The club Q then dropped the J, the 4 was led to the 7, and the 6 furnished a discard of the heart 8. Consequently North took all the tricks but one, losing a spade at the end and making his contract plus an extra trick.

If East had made his proper lead of a spade, West would have won and should have returned his heart Q. Had that occurred, North would have had to lose a spade, a heart and a club, no matter what he did.

• • •

Your Week-End Lesson

If your not vulnerable partner makes repeated overcalls in one or two suits against vulnerable opponents, who nevertheless bid on to game in one of the other suits, what has your partner told you about the general strength of his hand?

Distributed by King Features Syndicate, Inc.

DAILY CROSSWORD

ACROSS

1. Small plot of land
5. Vipers
9. Flaming light
10. Capital of France
12. To rail at
14. Memorandum
15. Verbally
16. To capture
17. Behold
18. Hindu garment
20. Part of "to be"
21. Mischievous persons
24. Ruler's title (Persia)
26. Covers with a ceiling
28. S-shaped moldings
31. Fresh-water catfish
33. Measure (Trieste)
34. Manuscript (abbr.)
36. Least whole number
38. Like
39. Kind of poem
41. Per to France
44. A whip
45. Having definite limits
46. Covered with tile
48. Swellings
49. Headland
50. Filled with wonder

DOWN

1. Central part of primary meristem (Bot)
2. Volcanic rock
3. External seed coating
4. Narrates
5. Apostle (abbr.)
6. Capital (Chile)
7. Malayan boat
8. Town SE Alaska
9. Make merry
11. Appear
13. Nestling
19. Greek letter
22. Disease of chickens
23. Soft hats
25. Feminine pronoun
27. Source of light
29. Performed
30. Girdles
32. Petty quarrel
34. Dissolve
35. Country SW Europe
37. Girl's nickname
40. Little island
42. Enough (poet.)
43. Brood of young pheasants (Eng.)
47. Doctor of Science (abbr.)

Yesterday's Answer

TERRY AND THE PIRATES —By Milton Caniff

LI'L ABNER —By Al Capp

HENRY —By Carl Anderson

DONALD DUCK —By Walt Disney

BLONDIE —By Chic Young

MUGGS AND SKEETER —By Wally Bishop

BRICK BRADFORD —By William Ritt and Clarence Gray

TILLIE THE TOILER —By Russ Westover

Leaders Watch Price Rise; Fear Inflation

By JAMES McCOOK
Canadian Press Staff Writer

OTTAWA, Oct. 21.—(CP).—Government spokesmen are talking more about price and salary controls than they have for a year. They say the successes of Allied arms has caused considerable pressure for the easing of regulations which hold prices and wages down to the level of 1941, but that if they are relaxed inflation is sure.

Authorities said that early this year there had been something of a lull in protests against price and wage control, with general public acceptance of the regulations. Since 1941 and early 1942 the public had become accustomed to them.

But soon after D-Day public restlessness became evident, with suggestions that controls might be relaxed, even before final victory.

"A government booklet issued the other day said that pressures tending to force up the cost of living continue to threaten the soundness of the Dominion's wartime effort.

"It is perhaps not unnatural, however, in the sixth year of war, that a sense of the individual responsibility for maintaining a stable economy should need restressing," the booklet said.

If concessions were granted manufacturers and distributors, farmers, wage earners and salaried people the whole stabilization structure would collapse.

"We must shoulder our burden and fight on until complete victory is safely within our grasp."

Thorough: In the army they tell the story of a group of research workers who spent 154 days testing five varieties of shoelace in every type of footgear before making a final choice, having in mind such essential problems as the efficient tying of shoelaces in sub-zero weather.

Cool: Accustomed as they are to airplanes, Ottawa officials tell with relish the story of the Arctic ice collected at Aklavik, near the shores of the Arctic Sea, one morning and used for cocktails in Edmonton that night. An 1,100-mile ice delivery.

Drumhead: The R.C.A.F. Lachine, Que., band often plays for returning airmen arriving at the Ottawa station from overseas. LAC. Bill Sharpe of Toronto beats the big drum and as he thumps steady time keeps an eye open for celebrities. On the white hide surface of the drum he has nearly 100 signatures of famous people like Mrs. Franklin Roosevelt, Sir Thomas Beecham and many a famous airman besides.

LONDON'S PIDGEONS AGAIN

LONDON — (CP).—From Poona, India, has come a suggestion to the Food Ministry that the pigeons of St. Paul's Cathedral and other London sites be shot and used to supplement the food ration. The Ministry replied: "shooting in crowded areas might be dangerous to passers-by."

BETTER THAN EVER

LOWER WRAXHALL, England — (CP). — Said Mrs. A. Miles, 78, on her golden wedding anniversary celebrated in this Wiltshire town "Despite wartime conditions and rationing, England is better today than it was 60 years ago."

BACKACHE
Quickly relieved and Kidneys stimulated by
RUMACAPS

STEPPING STONES TO INVASION—It has just been announced by the U.S. Navy that troops of the 81st Division made an unopposed landing on Ulithi atoll, in the Carolinas, September 20 and 21, recent stepping stone on the way to the Philippines, now invaded. The photo shows U.S. army amphibious tractors landing on the beach at Mogmog. Native huts shown at Right. Ulithi lies 900 miles east of Mindanao. It has one of the best harbors in the Pacific.

Leyte Island Has No Jungle

By Y. YATES McDANIEL
Associated Press War Correspondent

LEYTE ISLAND, Philippines, Oct. 21—(AP)—Thrusting into the heart of the Philippines, Gen. MacArthur's invaders today were making their first attack of the South Pacific come-back campaign in which they would not be engaged in jungle fighting.

Orderly rows of coconut palms fringe the sandy beaches of the eastern coastline of Leyte for 40 miles south of Tacloban, the provincial capital.

Skirting this coast is an all-weather highway, joined at several points by lateral roads leading through the broad Leyte Valley northward to Carigara Bay, and the inland sea of the Philippines.

For the first time since Bataan, MacArthur's army and artillery will have room to manoeuvre.

Leyte is the eighth largest of the Philippine islands and has nearly 1,000,000 citizens.

MacArthur's artillery will have wide fields of fire in the battle for valley roads and the island's half dozen airfields of which Tacloban, three miles from the town, is the most important.

Nature may take a hand in the battle. This is the beginning of the rainy season and near the end of the typhoons. Some score of rivers and streams course down from flanking mountains to crisscross Leyte Valley.

A Love For Paint

NORTH BAY, Oct. 21 — (CP) — Police now know who's been chipping paint off the rear sections of their cruiser cars. They found a dairy horse with a fondness for paint nonchalantly chewing on the luggage compartment of an officer's car.

SEASONS CHANGE

The year's longest day lasts about 15 hours, the shortest, nine and a half.

Same Pay As Men

Sydney, Australia, Oct. 21 (CP)

NEARLY three-quarters of the people in Australia believe that women doing the same work as men should receive the same pay, according to a poll. In a similar poll three years ago only 59 per cent favored the principle.

Bethany Institute Sends 21 Yule Boxes

BETHANY, Oct. 21 — (ENS) — The October meeting of the Bethany Women's Institute was held at the home of Mesdames H. H. Ryley and A. B. Ryley, joint hostesses.

Mrs. A. H. Monk, secretary, called the roll, fifteen members responding by a favorite prescription for cold prevention. The treasurer reported 21 boxes were sent overseas to local boys for Christmas at a cost of $58.71 and Mrs. W. A. Thorndyke reported more quilts ready to be completed on the regular work day for the Red Cross.

Mrs. Thorndyke, convener of Group 2, had charge of the remainder of meeting and the following program was presented: An interesting reading on Thanksgiving Day was given by Mrs. Carlton Patton and Mrs. Thorndyke read a paper on Home Economics. The paper was in three parts: The home, what it is; household hints on economy, and proper diet. A nutrition quis was held, when twenty-four questions were asked on the paper given.

Two interesting letters were read from boys overseas, one from Dr Jack Clarke, with the Royal Navy, and one from Pte. Jack Palmer, serving in Italy, but since receipt of letter now missing in action.

A social half hour followed the program and a lunch was served by the hostesses and members of Group 2.

Cottesloe News

The Cottesloe W.M.S. are holding their autumn thankoffering service Sunday afternoon. Rev. J. W. Wilkinson of Havelock, will be guest speaker.

Wheat Pools Fight Taxation

OTTAWA, Oct. 21 — (CP) — A dispute between the revenue department and the western wheat pools on the liability of patronage dividends for income tax has aroused concern among Canadian co-operatives generally and they are seeking rulings from the department on their position, it was learned to-day.

The income tax branch held the patronage dividends paid by the pools liable to tax, but the pools objected and a hearing will be held shortly before the Exchequer Court of Canada to decide whether the pools can continue to claim exemption as co-operatives.

No ruling has been handed down by income tax authorities affecting the position of other co-operatives which have enjoyed freedom from tax but it was felt by other organizations that the departmental decision in respect to the pools might eventually be applied to them. Their inquires now are being examined by the government.

A general ruling may be difficult because of the variety of co-operative enterprises represented among the some 2,000 organizations of this type now operating in Canada and doing business approaching $300,000,000 annually.

For Back Country Take Goat Along

OTTAWA, Oct. 21 — (CP) — The Agriculture Department, in a booklet on the milk goat in Canada, said today that the remote communities of Canada are finding the milk goat "an economical source of wholesome, nutritious milk."

The department suggested that those who proposed going to the backwoods should consider taking a goat along.

The booklet itemized the following favorable points re goats:

They were cheap to keep as they could get along on slim rations; a doe supplied fresh milk at least twice daily; surplus milk could be used for making butter and cheese and goats' milk was particularly suitable for infant and invalid feeding—and for below-zero weather—since the minute fat globules contribute to greater ease in digestion.

However, the booklet added, there were only 12,000 goats in Canada, their benefits to mankind were not appreciated and people in the north got their milk (cow milk) from cans.

BACK HOME—Maj.-Gen. R. F. L. Keller, C.B.E., of Victoria, B.C., general officer commanding the Third Canadian Division which landed in France on D-Day is pictured in his room aboard the hospital ship, Lady Nelson, which docked at Halifax, N.S. Gen. Keller was wounded in the arm and body and has been returned to Canada for further treatment.

Ladies' Aid Ships Twelve Boxes

FRASERVILLE, Oct. 21—(ENS)—Mrs. Willard Waterman of Fraserville was hostess for the October meeting of the Ladies' Aid which was held Wednesday afternoon, with nine members present and 7 visitors.

The afternoon was spent in finishing up a quilt which is now for sale. The Scripture lesson taken from Psalm 138 was read by Mrs. S. Hogg. Mrs. Lackey then led in prayer. It was decided to hold the November meeting at the home of Mrs. Stewart Hogg. It was reported that 12 boxes had been sent from the community to the boys serving overseas, this being made possible by donations from the Ladies' Aid, the Red Cross and the special collection taken up by the Sunday School.

The program committee for this meeting was Mrs. A. Moore and Mrs. Ray Finlay. Mrs. Moore gave a reading, "Who's That"; Mary and Kathryn Waterman sang a duet, their mother, Mrs. Waterman, accompanying them. Mrs. Finlay gave an interesting talk on "Our Protestant Heritage of Song."

Personals.

Mr. and Mrs. Norman Gainor of Keene were guests of Mr. and Mrs. Percy Moncrief of Fraserville.

Mrs. A. Kidd of Peterborough visited this week with friends at Fraserville.

Mr. and Mrs. Frank Lackey and son Earl of Fraserville attended a birthday party recently held at Mr. B. Sanderson's, Peterborough, in honor of Mrs. James Lackey of Fraserville.

Rev. J. M. Brownlee Superintendent

MARMORA, Oct. 21 — (ENS) — Teachers of St. Paul's Sunday School assembled at the Rectory Thursday evening for a business meeting. Rev. J. M. Brownlie was elected superintendent in succession to the late rector, W. J. Cottrell was re-elected assistant superintendent, and Miss Jennie Gray was re-elected as secretary-treasurer.

Plans for the children's day service next Sunday were outlined by the rector, who will also address the Sunday School on the monthly missionary Sunday, October 29. The Sunday School has held sessions every Sunday for a period of several years, and its present enrolment is slightly over sixty. The next teachers' meeting was arranged for November 28.

LEARN ABOUT TYPHOONS—FO. J. Carr of Morrisburg, Ont., and FO. R. N. MacDonald of Glace Bay, show three girls from the Army Show how a Typhoon operates, when the girls visited a RCAF station in Holland. Sgt. Lynda Tuero, Pte. Muriel Stuart, Toronto; Pte. Vera Cartwright in cockpit, and Pte. Virginia Stansell of Windsor, Ont.

(RCAF WIB Radiophoto)

Community Duties Outlined To Omemee Y.P.U.

OMEMEE, Oct. 21 — (ENS) — An important feature of the Citizenship program of the Young People's Union of Trinity United Church, which was held in the church basement, conducted by Miss Glowena McInnis, and assisted by Miss Katherine Evans, was an address by A. D. Campbell, principal of Omemee High School, on the subject "The Responsibility of the Christian to the Community in Which He Lives." Miss McInnis asked "What Responsibility Should I Have to My Community?" and answers were given by Misses Irene Mortson, Marie Perritt, and Gwen Graham. Miss Evans led in prayer and the leader read a poem entitled "Serve God and Be Cheerful." Mr. Campbell exhorted the young people to remember "We should not be injuring others—we should always be improving ourselves," and suggesting ways in which they might make their influence in the community something worthwhile, two of which were "Love thy neighbor" and "Seek the best things in life."

Miss Christina Connell took the chair for the business discussion. It was decided to pack boxes for the boys serving overseas at Miss Connell's home on Monday evening, October 23, and to solicit donations toward the expenses of these boxes. Miss Cora Jones and Harold Brooks are responsible for a culture program for next week, and for the following week Miss Irene Mortson and Donald Grandy were appointed to prepare a fellowship program. Following the business, W. D. Weir led in a sing-song and a singing game.

M. J. Coldwell Shares De Gaulle's Views

REGINA, Oct. 21—(CP)—M. J. Coldwell, National C.C.F. leader, told a crowded Regina City Hall meeting last night that the day has come when the resources of nations must be used to bring security to the masses instead of supplying profit to a few corporations and individuals.

The C.C.F. leader, who recently visited Canadian forces overseas, said Gen. De Gaulle had reiterated that the great resources of France must be taken from the hands of 200 families. "That is why some capitalists are unwilling to recognize the representatives of liberated France, he said.

Mr. Coldwell advocated utilization of resources by co-operative development.

STAN DARLING
Insurance
Fire, Auto, Accident and Health, Plate Glass Liability and Life.
346 WATER ST. PHONE 8884

Brantford Roofing has provided thousands of Canadian homes with *reliable protection* against the elements, during the past 40 years. Skilled Brantford craftsmen, using the finest materials, combine beauty and permanence with special weather-proof and fire-resistant qualities to make Brantford Roofs an outstanding value; long-lived, easy to apply and reasonably priced.

Brantford Roofing offers you a choice of colours which are as soft, warm and distinctive as Nature's own. They blend perfectly with their surroundings and give your home a new, heart-warming beauty.

Brantford Asphalt Slates are the aristocrats of roofing. They have exceptional dignity and charm; require no upkeep; and help to reduce the cost of fire insurance.

Ask your local dealer for information and prices on Brantford Asphalt Slates—Insulated Siding—and Roll Roofings.

Brantford Roofs
Brantford Roofing Company Limited, Brantford, Ontario

80-4-44

—For sale by—
BEAVER LUMBER CO., LIMITED

YOUR Return is Sure...

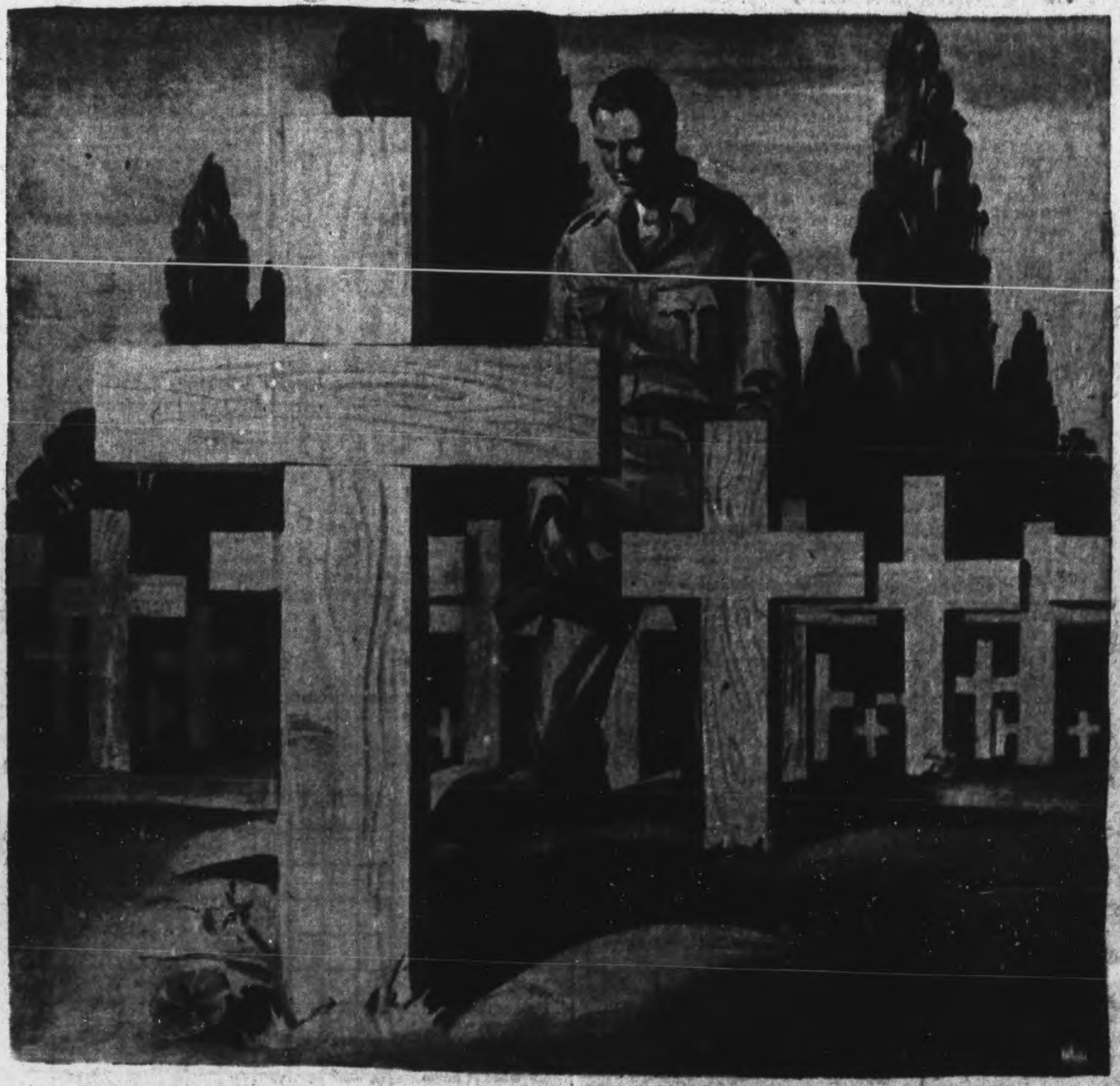

IN GRATITUDE, BUY ONE MORE BOND THAN BEFORE

This message prepared and space donated by CANADIAN DEPARTMENT STORES LIMITED in the interest of the Seventh Victory Loan

Telephones
Examiner .... [illegible]
CHEX .... [illegible]
Nights after 6 p.m., Sundays, Holidays
Examiner .... [illegible]
CHEX .... [illegible]

Evening Examiner

Peterborough

NIGHT FINAL

VOL. XC, No. 251 — WEATHER: Cloudy and cooler. — PETERBOROUGH, MONDAY, OCTOBER 23, 1944 ★★ — PRICE FOUR CENTS

Canadians Gain 11 Miles In 2 Days
British Army Nearing Vital Hub

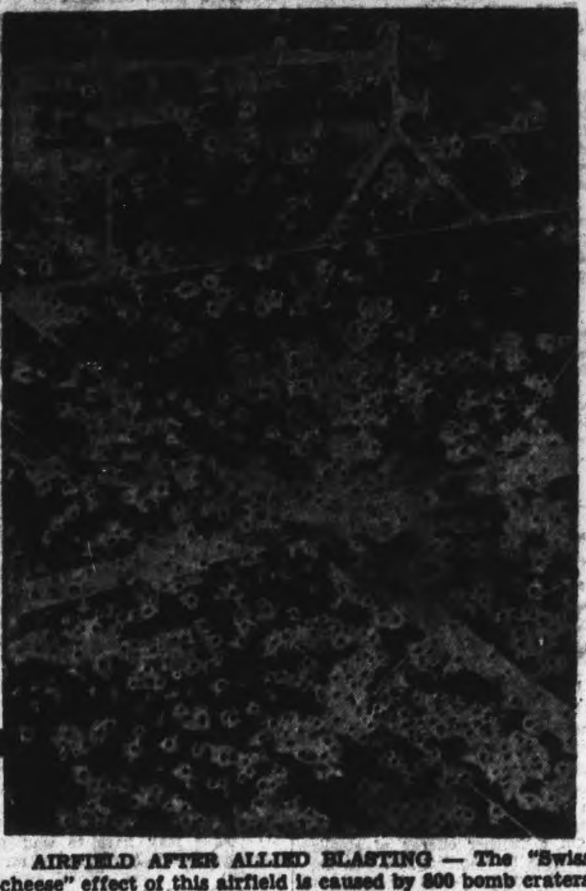

AIRFIELD AFTER ALLIED BLASTING — The "Swiss cheese" effect of this airfield is caused by 800 bomb craters that remained after Allied planes had devastated this enemy base located about 12 miles north of Helmond, Holland. The runways, as you can see, are completely destroyed.

Prussian Highway Centre Is Captured By Russians

LONDON, Oct. 23—(CP).—Russian troops have captured the east Prussian highway centre of Goldap, 18 miles inside Germany, and have broadened their offensive along the entire eastern boundary of the province, the German communique said today. "Deep penetrations" in German lines between Goldap and Suwalki were acknowledged.

The Germans said the front now was 180 airline miles long from besieged Memel, northernmost German claimed city, and Augustow in the Suwalki sector at the southeast corner of East Prussia.

At the extreme tip of the eastern front, the Russians on the Arctic Sea pushed up to the border of Norway on a wide front within striking distance of the Norwegian iron export harbor of Kirkenes, a German submarine and air base posing a constant threat to the Murmansk and Archangel convoy routes to Russia.

Russian Victories

Far to the south, where the Russians were less than 130 miles from Austria to 180 from Vienna, Moscow announced victories both in Hungary and Yugoslavia. Sombor in Yugoslavia, a place of 32,000 and a communications centre 86 miles northwest of liberated Belgrade, was toppled. So was Nyiregyhaza, Hungarian city of 56,000, close to the Czechoslovak border. At captured Baja on the Danube, the Russians were nearest to Austria and Vienna.

Wide penetrations of East Prussia were acknowledged by Berlin, but Moscow remained silent on the campaign which the enemy has reported for a week. German broadcasts said the Russians had pulled up on both sides of the rail centre of Tilsit, a city of 50,000 on the Niemen River where Napoleon and Czar Alexander humbled Prussian pride in 1807 by signing a treaty taking away Prussia's provinces west of the Elbe.

German broadcasts said Russian attacks were general along the entire eastern boundary of East Prussia, extending "beyond Suwalki southward as far as Augustow."

Cleveland Toll Stands At 98

CLEVELAND, Oct. 23 —(AP) — Coroner Samuel R. Gerber estimated to-day that "possibly 200" persons met death as liquid gas explosions and flames laid waste an east side area and-half mile square.

The number of known dead in last Friday's disaster reached 98 to-day, with more than 100 persons listed a missing, 49 of them East Ohio Gas Co. employees.

"On present evidence, the death list will total possibly 200," said Dr. Breber, who is directing recovery operations at the scene. This estimate previously was mentioned by chairman Stanley Orr of the Cleveland Red Cross chapter.

"The ruins are still too hot and dangerous to work properly," Dr. Gerber declared.

Another 49 men, women and children still were under treatment in hospitals. Seven remained in critical condition.

Mayor Lausche set up the board of inquiry, half of the members of which are chemists and engineers

CLEVELAND TOLL

(Continued on Page 2 Column 6)

British Advance In Burma Hills

KANDY, Oct. 23 (CP) — British 14th Army forces have advanced along the Tiddim-Fort White Road in the Chin Hills area of Burma and Japanese rear-guards are falling back on their main defences around Kennedy Peak, Allied southeast Asia Command Headquarters announced today in a communique.

To the northeast of this mountainous sector, patrols of the British 36th Division thrust six miles along the Mandalay-Myitkyina railway from Mohnyin to Kasu Station and advanced south of Mohnyin to the village of Nsaunggyi.

On the Arakan front of Western Burma, West African forces crossed the upper reaches of the Kaladan river north of Akyab.

May Use Robot Bombs Against Jap Cities

NEW YORK, Oct. 23 (AP)—The Herald Tribune says in a Washington dispatch that the war department has contracted for the production of from 1,000 to 2,000 copies of the German V-1 robot bombs with the indication the U.S. is preparing to use the "buzz bombs" against the Japanese homeland.

War department sources emphasized that the V-1 robots are being produced solely for "defence study and experimentation," the paper added.

Leyte Push Gains More Ground

Jap Supply Problem Becomes Acute Tacloban Taken

By MURLIN SPENCER
Associated Press War Correspondent

GENERAL MACARTHUR'S HEADQUARTERS, Leyte, Philippines, Oct. 23 (Via Army Radio) — (AP).—American soldiers, pushing westward on Leyte Island's southern front, today overran strong Japanese defence positions and were trying to trap enemy troops retreating up the wide Leyte valley.

A.P. War Correspondent Al Dopking, on the southern front, reported that United States 7th Infantry Division troops, led by tanks, were moving up the valley inland from Dulg where one of the first American beachheads was established.

Meanwhile Tacloban, the provincial capital, occupied by the Americans after they took the airfield in that sector, became the temporary capital of the first free government of the Philippines in more than two years.

As his troops pressed forward, Gen. Douglas MacArthur announced preparations already are under way for construction of a great base for future operations around the captured airdromes of Tacloban and Dulag.

The supply problem for Japan's 16th Division already is becoming difficult after their "preliminary defeat" and should they be forced into the hills might become acute, Gen. MacArthur said in his communique today.

The role of this strategic island, in the heart of the Philippines, was underlined by the announcement that work has commenced on the two captured airfields and other installations to prepare "a great base for all arms for future operations."

Gen. MacArthur and President Sergio Osmena inaugurated the Philippine Commonwealth Government's authority in liberated territory during a dramatic ceremony at Tacloban, designated as the temporary capital. They addressed the rest of the subjugated Philippines, as well as the United States, while gunfire echoed in the background.

He declared "null and void" the laws of the Japanese-sponsored "republic" in liberated areas. He promised extension of commonwealth authority, under the United States government, to other Philippine regions as quickly as they are freed and military considerations permit.

The announcement concerning the enemy's supply problems apparently referred to the effect of paralyzing aerial blows against communication lines and flank Japanese bases. These attacks continued, with bombers hitting other Visayan Islands, surrounding Leyte, and Mindanao as well as more distant bases.

In return, the Japanese made "minor ineffectual" air raids against American shipping in the Gulf of Leyte.

The communique did not specify the preparations which have begun to groom Leyte as a great striking base within enemy-controlled territory. Its phraseology, however, indicated that its harbor facilities, as well as the airfields, would be utilized, possibly to base naval forces.

Gets Dime Back

INDIANAPOLIS, Oct. 23 — (AP).—Dr. Thurman B. Rice, state health director of Indiana, complained bitterly to city authorities last week that a taxicab driver had overcharged him by 10 cents. Dr. Rice disclosed last night that "some cab drivers" had sent him a dime refund.

British 8th Army Occupies Cervia Along Adriatic

ROME, Oct. 23—(AP)—Cervia, on the coastal road six miles north of Cesenatico, has fallen to British 8th Army troops inching their way up the Adriatic coast, and Canadian forces have established another bridgehead across the Savio river two miles north of captured Cesena, Allied headquarters said today.

The bridgehead, a mile wide and two miles deep, was established across the swift-flowing stream in the face of heavy German resistance and counter-attacks by tanks and infantry.

Cervia is 12 miles south and slightly east of Ravenna, and 10 miles northeast of Cesena.

Bad weather again hampered operations on the Allied 5th Army front but heavy fighting was reported in the southern outskirts of Prassineto, about four miles southwest of Castel San Pietro on the the Bologna-Rimini highway.

Cervia, 19 miles north of Rimini, is on the main highway from Rimini to Northeastern Italy.

The communique said the Allied bridgehead over the Savio river has been enlarged.

To the west, other 8th Army units crossed the Rabbi river in the vicinity of Strada, 19 miles south of Faenza, and drove forward into high ground on the opposite bank.

Poor weather limited the M.A.F. to 240 sorties, but enemy gun positions in northern Italy and roads in Yugoslavia were hit, as well as enemy shipping in the Adriatic.

Reds Reach Norway In Far North

Russian Spearhead 17 Miles From Kirkenes Port

By EDDY GILMORE
Associated Press War Correspondent

MOSCOW, Oct. 23 (AP)—Russian forces introduced a great new threat to the entire German position in southeastern Europe today by swiftly developing an attack through northeastern Hungary which, unless checked shortly, can cut the enemy lifeline between Budapest and Vienna. An army of Cossacks and tanks drove northwest of the fallen Magyar keypoint of Debrecen in the direction of Kaas, which controls the pass into Slovakia and a way through Moravia and Bohemia to Prague, Czechoslovakian capital.

To the north of this attacking group Gen. Ivan Petrov's 4th Ukrainian Army appeared ready to join in the assault, exploiting his newly-won positions south of the Carpathian Mountain passes.

Czechs Wait

Strong Partisan forces in Czechoslovakia awaited the onrushing Soviet armies which today were reported already attacking German communications leading back onto the Bohemian plateau. A junction of the Czechoslovak and Russian fighting groups appeared imminent.

Capture of positions in central Slovakia by the Russians would represent a probable disaster for Hitler's high command, which is seeking desperately to hold on to Budapest and Vienna. It would endanger not only Vienna and Budapest but Bratislava and all the German-held territory to the south.

With yesterday's announcement of the capture of Nyireghaza, north of

REDS REACH

(Continued on Page 2, Column 4)

Ottawa, London, Americans Recognize DeGaulle Gov't

OTTAWA, Oct. 23. — (CP).—Prime Minister Mackenzie King announced to-day that the Canadian government has recognized the French administration of Gen. Charles de Gaulle as the "Provisional Government of the French Republic."

The brief announcement gave no further details.

Earlier to-day it was announced in Canberra that the Australian government was according similar recognition.

Similar recognition came from Washington and other Allied capitals.

The announcement here said:

"The Prime Minister, Mr. Mackenzie King, announced this morning that the Canadian government had recognized the French administration as the provisional government of the French Republic."

Maj. Gabriel Bonneau, delegate of the French provisional government in Canada, already has moved into French Legation building which has been vacant since the departure of Rene Ristelhueber, former French minister to Canada.

Mr. Ristelhueber left the capital when the Canadian government suspended its relations with Vichy France in November, 1942, and he since has given a series of lectures at the University of Montreal.

Canada's representative to the French provisional government, Maj.-Gen. G. P. Vanier, has the personal rank of ambassador.

Britain Also

LONDON, Oct. 23 (CP-Reuters)—It was officially announced tonight that Britain has recognized the De Gaulle administration as the provisional government of France.

The Moscow radio said tonight that the Russian government also has recognized the De Gaulle administration as the provisional government.

WASHINGTON, Oct. 23 — (AP). — The United States today recognized the de Gaulle administration as the "provisional government of the French Republic."

The action was announced by Edward R. Stettinius, acting secretary of state, who also disclosed that most of France, including Paris, had been designated by Allied military authorities as an "interior zone" in which the French authorties have complete responsibility.

This interior zone covers everything except the combat areas and points essential to combat supply.

Mr. Stettinius' statement recalled that the French leaders, including General de Gaulle, have declared on several occasions their intentions to hold elections as soon as possible.

"Pending the expression of the will of the French people through the action of their duly elected representatives," Mr. Stettinius said, "the Provisional Government of the French Republic in its efforts to prosecute the war until final victory and to lay the foundations for the rehabilitation of France, can count on the continued, full, and friendly co-operation of the Government of the United States."

General Crerar Ill In Britain

OTTAWA, Oct. 23 — (CP). — Defence headquarters revealed today that Lt.-Gen. H. D. G. Crerar, commander of the 1st Canadian Army, has been ill in Britain for the last three weeks and has been succeeded temporarily as army commander in France by Lt.-Gen. Guy Simmonds, commander of the second Canadian Corps.

The announcement said Gen. Crerar, who has been suffering from an intestinal infection and a blood condition, has been discharged from hospital and will return to his post as army commander "in the next few days."

"A thorough examination by British and Canadian medical specialists established that Gen. Crerar's condition was due to secondary causes of a temporary nature," the announcement said.

"He responded to treatment, has been discharged from hospital and will resume his full duties and responsibilities as army commander in the next few days."

Expensive Thoughts

WINDSOR, Oct. 23—(CP).—A Windsor client vouches for this one: He received an itemized account from his solicitor, last item on which read: "Per thinking of your case, off and on, all day, $15."

The Weather

Peterborough Temperatures:

Night low	28	Noon	52
Today:			
Yesterday:			
Highest	50	Lowest	25
One Year Ago:			
Highest	46	Lowest	30

Weather Forecast:

Georgian Bay — Fresh or strong winds; mostly cloudy to-night and on Tuesday, with light scattered showers; becoming cooler on Tuesday.

Lower Lake Region — Fresh winds, fair and comparatively mild. Tuesday: Fresh or strong winds; partly cloudy, with a few light scattered showers and becoming a little cooler again.

Ottawa and Upper St. Lawrence Valleys — Fresh or strong winds; mostly cloudy to-night and Tuesday, with light scattered showers; becoming cooler on Tuesday.

Sun—Rises at 7:41 a.m., Sets 6:22 p.m.

Attack, Poles' Only Thought

Take 11,000 Prisoners In Two Months

By ALAN RANDAL
Canadian Press War Correspondent

WITH THE CANADIAN ARMY IN HOLLAND, Oct. 23.—(CP). — "Digging," said the General, "we do not like it—we do not like defence."

With that Maj.-Gen. Stanislaw Maczek gives as brief and as to-the-point description of the Polish armored division in the 1st Canadian army as he could do in a full chapter.

They do not like defence, these Poles. For them this war is only attack, attack. They are the men who closed the Falaise pocket and went on to clear much of Belgium and then much of Holland and are stabbing now through northern Holland towards Germany.

In two months they have taken 11,000 prisoners, yet as a fast-moving armored formation they are hardly prisoner-taking troops.

Further more, the Germans, knowing what they have done in Poland, are not prone to surrender to the Poles and in many case it is a fight to the death. When captured the Germans have been astounded that the Poles have given them the stipulated prisoner-of-war treatment. They expected to be shot.

Six Armies Pound Hun Lines First Move in All-out Push

Infantry Penetrates Ancient Fort At Mouth Of Estuary

By ROSS MUNRO
Canadian Press War Correspondent

WITH THE 1ST CANADIAN ARMY, Oct. 23 — (CP. Cable). — Canadian troops fought today in the streets of Schoondijke, German strongpoint in the fast-diminishing Schelde pocket, and there was an unconfirmed report that this town three miles south of captured Breskens has been captured.

(A London dispatch said Schoondijke has been captured.)

Fort Frederik Hendrik, a mile nortwest of Breskens, has been isolated by other Canadian infantry and fighting was going on today inside the ancient fort which was modernized by the Germans as one of the defences guarding the mouth of the Schelde Estuary which is the key to the port of Antwerp.

These developments followed a double triumph racked up Sunday by powerful forces of the 1st Canadian Army, during which eastern Ontario troops carried Breskens by storm and other Ontario troops on the front north of Antwerp seized Esschen on the Belgian-Netherlands border, 19 miles north of Antwerp.

In the western side of the pocket there were numerous fires and explosions, indicating the Germans are blowing up stores and installations before withdrawing nearer to the North Sea coast.

Across the Schelde Estuary from Breskens, one enemy gun battery still was active at Vlissingen (Flushing) on Walcheren Island. The other two batteries in the area were silent and may have been knocked out by attacks by R.A.F. bomber command aircraft.

On the sector north of Antwerp, the Canadian forces have strengthened their positions around Esschen. The Germans have launched no strong counter-attacks, although one force did hit out against British formations on the right flank. In this action, the British forces knocked out three tanks and believed they got two more.

The tactical air force did not fly a single sortie Sunday in support of the Canadian Army because of a heavy fog that clung to the ground in that area near the Holland-Belgium border.

With the elimination of Breskens as a strongpoint, Cadzand, seven miles to the west and about two miles inland, now is the principal enemy holding in the pocket. The pocket has been reduced still more by Canadian forces which crossed the Leopold Canal at Oostkerke, six miles north and slightly east of Brugge (Bruges).

Eastern Ontario infantry smashed the concrete and steel hinge of the Germans' second defence line in the

CANADIAN UNITS

(Continued on Page 2, Column 2)

Labor Advised Avoid Politics

TORONTO, Oct. 23—(CP).—Hon. Charles Daley, Ontario Labor Minister, today advised labor to stay out of politics. Rather than making an alliance with one party the Labor movement should leave itself free to support any government which was making an honest effort.

Mr. Daley spoke at the opening of the 60th annual convention of the Trades and Labor Congress of Canada. The 750 delegates also heard Labor Minister Mitchell sound a warning that limited unemployment was to be expected in the transition from a war to a peacetime economy, but eventually full employment could be expected.

Mayor Fred J. Conboy and R. H. Brown, president of the Toronto District Labor Council, also welcomed the delegates.

"You must guide your people wisely and sanely so that those things for which you have fought will not be destroyed by the introduction of fanatical ideas that have failed wherever they have been tried," Mr. Daley said.

"In my opinion union organizations should be free of politics, free to choose for themselves, free to support politically the government they think is trying."

The Ontario Government had shown its position on Labor by a number of pieces of legislation including the Hours and Vacations Act, Collective Bargaining Act and extension of the Workmen's Compensation Act.

He Should Know

BOSTON, Oct. 23—(AP).—Carl S. Ell, president of Northeastern University, has received a letter from Capt. Charles W. Thompson of the United States Marine Corps, stationed in the South Pacific, in which Thompson says he believes, from censoring Marines' mail, that servicemen should undergo a course "on how to get along with your wife."

Victory Loan Skyrockets On Opening Day

OTTAWA, Oct. 23 — (CP). — First reports on Canada's big $1,300,000,000 Seventh Victory Loan drive started coming in early on this first day of the three weeks campaign and showed an insurance company had subscribed $15,000,000 and the Army overseas was already nearing its minimum objective.

With an objective of $100,000,000 greater than any previous loan, the National War Finance Committee said they were looking "for the individual Canadian to guarantee the success of the loan."

The 150,0000 workers canvassing individuals are aiming at a total greater than the 3,077,000 applications which brought $1,497,000,000 in the Sixth Victory Loan.

The Seventh Loan seeks $600,000,000 from individuals and $700,000,000 from special names, the latter category including business and industrial organizations, insurance companies, pension funds, unions, railway and other brotherhoods, provincial and municipal governments and wealthy individuals.

The biggest single subscription to-day came from the Mutual Life Assurance Company of Canada. W. H. Somerville, vice-president and general manager of the company, announced the purchase and declared:

"While the subscription is a larger one, it is no greater than might reasonably be expected, since the Dominion has such urgent need for all the money every company and every individual can spare in order to meet war expenditures. The purchase will bring the company's holdings in war loan and

VICTORY LOAN

(Continued on Page 2 Column 4)

Moscow Takes Rap At Pope And Franco

MOSCOW, Oct. 23—(AP)—Pope Pius XII and the Franco regime in Spain were the twin targets of an article yesterday in the Soviet publication, War and the Working Class, which said the Pope might be called the "godfather" of the Spanish dictatorship.

The article, written by F. Golubev, demanded "the liquidation of the centre of the Fascist infection in Spain for the future security of Europe." Gen. Franco was described as "Hitler's faithful servant."

". . . Today the Vatican accords all possible support to Franco's regime. As he loses his main support—Hitlerite Germany—Franco looks to other forces for aid. One of his best allies is the Vatican. Pope Pius XII could be called Franco's 'godfather.'"

Americans, British Register Gains At Several Points

By WILLIAM FRYE
Associated Press Staff Writer

LONDON, Oct. 23 (AP) — Six Allied armies pounded the tight-drawn German defence band from Holland to Switzerland's border today with unceasing pressure aimed at opening the eventual cracks that will permit a smash to Berlin.

The rain of blows was not yet a grand co-ordinated offensive, but it was intended to hammer the enemy line ever thinner and to mask the timing and place of the main attack.

The assault was on against the shrinking South Schelde pocket 40 miles west of Antwerp, the hard-held doorway from Aachen, the upper entrance of the Saar Valley, and the sharp-cloven Vosges Passes.

The British 2nd Army, striking in three columns on a 12-mile front from the western side of its Holland salient, drove to within three to five miles of 'S-Hertogen-Bosch.

The Canadian Army swept on from Esschen on the Netherlands-Belgian border, 19 miles north of Antwerp, after an 11-mile advance in two days, and hammered methodically toward Roosendaal, four miles ahead.

The U.S. 1st Army pushed a mile east toward Duren after its capture of its first major German city, Aachen, and was clearing the enemy from the area around the village of Wursulen, three miles northeast of Aachen.

A Berlin broadcast said the 1st Army seemed to have completed its regrouping, brought up "vast" tank reinforcements and could be expected to attack at any moment somewhere along a 16-mile front between Geilenkirchen and Stolberg.

Plenty of Mud

The front from Aachen to the Vosges was a rain-soaked mire, and clouds at tree-top height also made an immediate offensive seem unlikely.

The American 3rd Army restlessly poked an attack at the Germans toward the Upper Saar Valley, capturing Bezange la Petite, 16 miles from the Saar.

The Germans fought against difficulties, caught in the rear by a

AMERICAN, BRITISH

(Continued on Page 2, Column 8)

2,500 Planes Out Not One Lost

LONDON, Oct. 23. — (CP).—Achieving complete mastery of the skyways over Europe, 2,500 Allied planes from Britain roamed hundreds of miles into Germany yesterday attacking six separate targets without a single loss, it was disclosed to-day.

It was the first time an armada of this size had escaped at least some casualties.

Only one enemy aircraft was seen and it was destroyed. Anti-aircraft fire was described as generally moderate and inaccurate.

More than 1,100 United States heavies attacked Hamm, Munster, Hannover and Brunswick early in the afternoon. On their way back they passed a formation of R.A.F. four-engined Giants, with a strong fighter escort, going out to attack inland ports and railway centres of Neuss, near Dusseldorf.

Last night a small force of R.A.F. Mosquitos attacked Hamburg and other objectives in Western Germany.

Two fighters which failed to return were later reported to have landed safely in France.

French Start Purge Trials

Veteran Journalist, First On The List

PARIS, Oct. 23 — (AP). — The veteran Paris journalist, George Suares, went on trial today on a charge of collaborating with the Germans. As director of the Nazi-sponsored newspaper Aujourd'hui, he was alleged to have received $15,000 a month during Nazi occupation.

Only a moderate crowd filed into the gloomy halls of the old Palais de Justice for the first of a series of trials, in which the government intends in six months to deal with more than 100,000 accused of conniving with the Germans.

Suares was calm as the trial started.

His fate — which may be the firing squad — will furnish some precedents for the trials of hundreds of other prominent pre-war writers accused of working for Nazi-dominated periodicals now suppressed.

Vast special judicial machinery has been set up on a nation-wide basis to handle the purge. Altogether some 284 courts with one or more judges presiding over each are being established by the ministry of justice and they are expected to begin operation all over France within two weeks.

Peterboro Unit In Fight For Breskens

By ALAN RANDAL
Canadian Press War Correspondent

BRESKENS, Oct. 23—(CP Cable) —I entered this shattered town with its smell of death about an hour after its capture on Snuday, and everywhere was the mute evidence of the awful fighting that Eastern Ontario infantrymen had gone through to win it.

There could be nothing more eloquent than the body of a German who died on the barbed wire in front of a defensive pill-box that we saw at the gates to Breskens. The heavy mud had held up our vehicle for a few moments at the outskirts to the port when we saw him, and a lieutenant-colonel from Saskatoon and Toronto said: "You should look in the ditches—we had to kill as many as we have captured to make ground here."

In all this wrecked conglomeration of brick and rubble there were only two civilians who stayed during the grim fighting that saw its collapse — fighting that embraced bombing by heavy bombers, the constant fire of Canadian artillery and the final assault by infantry.

In all this town the only buildings that stood up to the Allied hammering were the Germans' concrete forts which extended from the outskirts right through the town.

They were built in their usual fashion; square, with rounded corners, painted-on windows and camouflaged roofs and gun ports. The doors were of inches-thick steel and guns bristled on all sides of them.

The German bunks in the strongpoints were just as the Germans had left them when I looked them over.

Just why the Germans gave up this defence bastion and key hinge of their line is not clear. The fight was grim and bloody enough, but Breskens should have held out longer with all this untouched defence which apparently was secure from attack.

Commander Dies.

Prisoners reported that the German commander of Breskens died on Saturday in the hail of our artillery. He was said to have come out of his pill-box to see his men and was hit by a shell fragment.

The battle of the Schelde pocket is, of course, not over. Even as I was in Breskens Ontario infantry were launching their attack on another key point, Schoondike, where the enemy was opposing the Canadians strongly and with everything at his command.

But in Breskens, which must remain for the time being at least a city of the dead, I can only quote Sgt. Bruce Lyle of Haliburton, Ont., and Cpl. George Annable of Prescott, Ont. They looked around and answered the question: Was Caen worse?

And they said: "No, here everything is gone."

Occasional shells were falling in Breskens in the late afternoon. They came from Flushing on Walcheren Island, just across the estuary, but they interfered not a bit with the men who had taken this town.

Some of these men now were smoking German cigars, men led by Majs. Wally Braden of Bowmanville, Ont., Jake Forman of Kingston, Ont., Jack Stothard of Ottawa, Gordie Clark of Peterborough; men fho had fought for days and nights through the mud and rain to get here and still had some yards to go before the Schelde pocket could be cleared.

Police Raid Home Seize Wine Supply

A police squad raided the home of John Loucks, 301 Townsend street early this morning and seized a quantity of what they said was home-made wine. Several kegs and three or four jars full of the liquid, were brought to the police station along with what police said was a quantity of grape wine in the process of manufacture.

In police court Loucks was charged with keeping liquor for sale and reserved his plea.

"I want to see my lawyer first," said the accused in asking for a remand. He was remanded for a week on bail of $500.

William Drain, Toronto, and his son, Garnet, also arrested early this morning, both pleaded guilty to charges of illegal possession of liquor.

Crown Attorney V. J. McElderry, K.C., said that the men had had two bottles of native wine and another bottle purporting to contain Australian brandy.

Magistrate O. A. Langley, K.C., imposed a fine of $20 and $2.50 costs in each case.

NURSES AT WAR

There are more than 3,707 nurses with the Canadian armed forces.

BEST KNOWN for helping clear up blackheads and
Try it PIMPLES
CUTICURA OINTMENT

FOR GROWING CHILDREN
Daily Supply of ALL Five Vitamins Essential

A child's likes and dislikes make it almost impossible to ensure a daily diet complete in essential vitamins and minerals. The modern way to promote natural growth and guard health is to fortify diet with supplementary vitamins. "ALL-in-ONE" Vitamin Tablets contain ALL the five vital vitamins. They supply calcium and phosphorus necessary for proper bone and tooth structure—iron for the blood—yeast for the intestinal tract. Just one tablet after breakfast—one after dinner EVERY DAY. Easy to take. Only $2.15 for a month's supply (62 tablets). At most drug stores.

"ALL in ONE" VITAMIN TABLETS

BOMBS DON'T BOTHER THEM—RCAF fire fighters in action after German bomb hits RCAF airdrome in Holland. Exploding cannon and machine-gun shells failed to stop them and they successfully quelled blaze. (Cdn. Army WIB Radiophoto)

MORE ABOUT—

Canadian Units

Continued from Page 1

Schelde Estuary Sunday by capturing Breskens and then swept on half a mile into the ancient fort of Frederik-Hendrik from which enemy guns had been blasting the Canadians by day and night.

Forty miles to the east, other Canadian armor and infantry capped a brilliant 11-mile advance which began when the offensive opened Friday morning, by surprise night drive of four miles which took them clear into the bomb-shattered town of Esschen, four miles south of Roosendall, on the Antwerp road.

The superb night attack in inky darkness at Esschen caught the Germans unawares and brought a bag of several hundred more prisoners. Five hundred enemy troops were taken in the first 24 hours of the offensive.

The Canadian General commanding the force which drove on Esschen up the main Antwerp-Roosendaal highway praised the infantry for a "really magnificent job."

"It was the good old reliable infantry that did the trick again," he said. "Our sappers worked with them in the pitch darkness clearing mines and booby traps on the roads ...The enemy mined and booby-trapped trees and the sappers did a wonderful job in cleaning them."

The Engineers eventually built a bridge over a waterway during the night, completing it half an hour before the scheduled time. Ten minutes later Canadian tanks were rolling over it to bolster the offensive.

One infantry regiment, led by an Edmonton lieutenant-colonel, veteran of Italy and Sicily, advanced in Indian file right through enemy positions by night and at daybreak stormed ahead the last few hundred yards into Esschen. Another column passed through a German-held woods without arousing the enemy from his trenches under the trees.

Behind the Enemy.

By daybreak the Canadians were right behind the Germans and the battle was virtually won.

At Breskens, bloody street fighting raged from daybreak until noon as Eastern Ontario infantrymen, with some Maritimers, slashed through the German strongpoint against fanatically resisting enemy troops.

Breskens itself was in ruins from the relentless hammering of hundreds of Allied heavy and medium bombers and the thousands of artillery shells which had been poured on to German defences there.

But in the sea of rubble there were formidable concrete fortresses unharmed by the Allied air and ground attacks and bristling with guns.

After a night of patrol clashes in the streets of this old ferry port, hard-bitten veteran Canadians who for two weeks had been fighting in the rain and mud, slashed their way into the centre of the town under a rain of steel from the guns still firing from the German-held section.

Bitter close-range fighting went on all morning as the Germans fought and died in houses, pill-boxes, forts and in the streets until the relentless pressure of the Canadians forced the survivors to flee.

The Canadians had, in effect, fought the battle of the Atlantic wall again—but this time attacking in the rear the great rows of apparently bomb-proof fortresses studded through the town.

Easier Than Expected.

The General in charge of the Breskens assault said he was at a loss to understand why the Germans had let this vital hinge of the "short" defense line go as they did. "The only thing I can think of is that we gave the enemy such a pounding yesterday that he decided to pull in his horns," he said.

Fierce as the battle for Breskens was, it had been easier than anticipated and the German line had been turned.

War Said To Be Results Of Sin

The Peterborough Christian Business Mens Committee on Sunday evening had as their guest speaker James H. Hunter of Toronto, editor of the Evangelical Christian and author of several books. In the place of Harold Wardell who was unable to come, special music was rendered by the Bronson Sisters of Peterborough, a trio of consecrated young ladies whose singing over radio and at special services, has won them an enviable reputation. Mr. Hunter took as his text from the 35th chapter of Isaiah, verse 7: "And the parched ground shall become a pool," referring to the fact that the revised version gave the rendering, "The mirage shall become a pool." He gave a description of different mirages that he had seen during his travels in Arabia. A mirage is an illusion, and what the Prophet Isaiah was saying was that the illusion would become a reality. The speaker referred to many realities. Sin is a reality, Heaven is a reality, hell is a reality, and Christ as the Saviour is a reality to all who will believe in His redemptive mission as Saviour of the world. Sin is a tremendous reality. All through the ages it has left its slimy trail in every land and on every nation. "We read that Jesus wept at the tomb of his friend Lazarus," but the speaker suggested it was not only sorrow for the death of his friend that brought the tears, but the thought of the havoc that sin had wrought in the world that His Father and He had created. Heaven and hell are no mere illusions; they are realities and have been well described in "The Pilgrim's Progress," written by John Bunyan. Mr. Hunter, whose knowledge of this book is profound, referred to many of the characters, particularly Mr. Ignorance, ho got as far as the gate of the Celestial City, but because he had not his "certificate" was turned away and cast into outer darkness. This is an illustration of how a person can be lost even at the gate of heaven, just as a person can be saved when at the gate of hell. The speaker also referred to the connection between both the First World War and the war in which we are now engaged and sin. Both were the results of sin in the lives of men, disobedience of the laws of God and a refusal to accept the teachings of His Son Jesus Christ. In conclusion, the speaker made an urgent appeal to all to accept the reality of the power of Christ to strike off the shackles of sin and to enable one to live a life freed from the power of sin.

Next Sunday the radio evangelist C. Ernest Tatham will be the speaker, and Stan Hunt of Toronto will be the guest soloist.

Busher Jackson Retires From Hockey

TORONTO, Oct 23 (CP)—Harvey (Busher) Jackson of Boston Bruins has announced his retirement from the National Hockey League after 15 seasons, first with Toronto Maple Leafs and later with Bruins.

"I've been playing at hockey for a long time," said the 33-year-old left winger. "I haven't much longer to go. I have to look for some kind of a business career sooner or later and as I have been made a fine offer by a big firm here I've decided to start on it right now."

The Canadian triumph at the other end of the Scheide pocket front also spelt disaster for the Germans. The capture of Esschen greatly strengthened the Canucks' grip on the neck of the causeway leading from the mainland to the German-held "Watch-Dog" Islands of South Beveland and Walcheren.

Both these estuary islands must be cleared before the port of Antwerp can be opened, but the position has been greatly improved.

Between 100,000 and 150,000 German troops—remnants of the 15th Army which was driven from the channel coast into Holland—are believed to be scattered between the front north of Antwerp and the Zuider Zee.

Though most of these divisions have been badly battered, their fighting force have been collected into battle groups which can make effective local action sufficient to slow the Canadians from now on.

MORE ABOUT—

Reds Reach

Continued from Page 1

Debrecen, and the slaughter of 2,000 Germans, less than 90 miles remained between Petrov's most westward troops in Czechoslovakia and other big Red Army units moving northward in southern Hungary. Farther to the east the distance is even smaller.

Meanwhile, the arrival of the Red Army at the frontier of Norway west of captured Petsamo and only 17 miles from the German naval base at Kirkenes poised the Russians on the threshold of liberating still another nation of Europe from the Nazi yoke. It is expected here the Russians will continue pursuit of the Germans through the northern tip of Norway in an effort to clean up the entire north cape and liquidate its use by Nazi aircraft for convoy raids.

MORE ABOUT—

Victory Loan

Continued from Page 1

Victory Bonds to a total of over $100,000,000."

Other large purchasers announced to-day were the Cockshutt Plow Company, Limited and Subsidiaries, Brantford, Ont., $1,000,000 and the Robin Hood Flour Mills Ltd., of Montreal, and Moose Jaw, Sask., $1,100,000.

Foresters Take $800,000.

First subscription from a fraternal organization was that of the Canadian Order of Foresters at Brantford, which signed an application for $800,000.

First official and comprehensive report from the Canadian army overseas showed a nine-day total of $6,726,350 posted against a total objective of $8,000.000. This included 14,269 applications from troops in the United Kingdom for $1,346,400 against an objective of $1,500,000; 25,383 applications from Canadians with the Allied army in Italy for $2,379,950, of an objective of $3,000,000; and approximately $3.000,000 from the 1st Canadian army in France, whose objective is $3,500,000.

The R.C.A.F. overseas which opened its campaign Oct. 16 and which had already announced its bomber group was over the top, reported to-day that as of Oct. 20 a total of 14,159 applications had been received. The bond purchases covered by these applications amounted to $2,169,700. This figure is well beyond the quota assigned to the entire R.C.A.F. overseas in the Sixth Victory Loan.

An indication of the spirit in which the armed forces are backing the loan is the fact that they have raised their combined objectives by 47 per cent over the last loan.

No Soft Job

Reports of advance success by service canvassers came in quick reply to messages from ministers and senior officers in personnel in Canada and overseas. Navy Minister Macdonald signalled his belief that "naval and civilian personnel in all commands can be depended upon to repeat their magnificent response in previous loans." Vice-Admiral George Jones, chief of naval staff, said that many purchases would "speed successful conclusion of hostilities and provide you with valuable assets for postwar needs."

Just back from a visit to Canadians in the battle areas of Italy and western Europe, Defence Minister Ralston, in a message to all ranks of the army at home, said in part:

"I wish it were possible for many more to have that experience. It would blast that comfortable idea that it's all over but the shouting. If you thing Germany is letting up, just visit our men who are battle casualties in the field ambulances, casualty clearing stations and hospitals. They fight the Germans in actual combat and make it possible for us in Canada to move the pins on the map and show advances. They know that those advances represent hard, bitter fighting with a desperate and resourceful enemy."

"Please help us maintain good service by keeping your appointment on time."
Reginald Hair Stylist
(Formerly Jean Jones)
232 CHARLOTTE

Greek Island Cleared Of Huns

ROME, Oct. 23 — (AP). — The large Aegean island of Evvoia (Euboea), adjacent to the Greek mainland north of Athens, has been cleared completely of Germans, Allied headquarters announced today.

The island, a mountainous stretch of 115 miles and 33 miles at its greatest breadth, is the largest island of Greece. It is separated from the mainland by a narrow channel, the northern part of which is known as the channel of Atalanti.

Dispatches from Athens said the island's chief city, Khalkis, surrendered to a combined force of British and Greek patriots and that a small number of troops left behind in a German evacuation were taken prisoner.

The Germans pulled out of the island leaving 250 men holding Fort Gouves on the northeast coast, the Athens advices said.

The strategic north Aegean Island of Lemnos has been occupied by the British and all of the Cyclades group was reported freed today as German forces on the mainland continued their flight through northern Greece.

Seizure of the Port of Mundros on the south coast of Lemnos, which guards the entrance to the Dardenelles, was announced yesterday in a Royal Navy communique.

Allied headquarters announced that six months emergency civilian supplies for Greece, amounting to about 780,000 tons valued at $120,000,000 had been provided for partly by the United States and the remainder by Britain.

MORE ABOUT—

American, British

Continued from Page 1

bombing which broke an old 800-foot earthen dam two miles southeast of Dieuze and flooded the Seille Valley for 10 miles.

The American 7th Army also wedged deeper into the approaches to the Vosges northeast of Epinal beyond captured Brouvelieures and Bruyeres.

The British drive was reinforced by the jump-off of a third column at midnight from the south side of the Zuid Willemsvaart Canal, southeast of 'S-Hertogen-Bosch.

This attack gained 4,000 yards by daylight, reached the outskirts of Schijndel and cut the Schijndel-Boxtel road about five miles south of 'S-Hertogen-Bosch.

The other two columns, striking out yesterday east and northeast of 'S-Hertogen-Bosch, were about three miles from that hub at the nearest points.

The chief German stronghold in the Schelde pocket was now at Cadzand on the coast. Demolitions in the Oostkerke area farther south indicated the Germans were about to withdraw from that area.

In the centre of the long west front, troops of the U.S. 3rd Army were in action in the Metz sector, with fighters and fighter-bombers supporting the ground operations by attacking enemy transportation. A bitter struggle still was raging for the town Maizieres LesMets.

Cheese, Produce and Livestock

POULTRY.

TORONTO, Oct. 23 —(CP) — Wholesale poultry prices were unchanged here to-day.

TORONTO HOGS.

TORONTO, Oct. 23. — (CP) — Prices were unchanged at bacon-hog markets reporting early today. Dressedweight, grade A delivered, Hamilton and London $17.50, Hull and Barrie $17.40.

MONTREAL LIVESTOCK.

MONTREAL, Oct. 23 — (CP) — Receipts: cattle 2,100; calves, 2,090; sheep 5,400; hogs 2.650.

There was a hold-over of 200 cattle from last week. Fresh receipts were a few loads of medium steers. Early indications were that prices would be steady but sales were not sufficient to establish quotations.

Good veal calves were 13.50-14. Common lights were 7. Grass calves were a shade lower, going over the sale at 5.50 and down according to quality.

Lambs 11.50-12 for good ewes and wethers. Bucks discounted at 1 cwt. Hogs remained unchanged at 17.65 for grade "A". Sows 12.50-12.75.

TORONTO LIVESTOCK.

TORONTO, Oct. 23 — (CP). — Cattle trade was very slow on the livestock market here today with sales on butcher steers and heifers too few to establish prices. Veal calves and hogs were steady. Buyers were not bidding on sheep or lambs.

Receipts reported by the Dominion Marketing Service were: Cattle, 3,800; calves, 1,000; hogs, 1,000; sheep and lambs, 3,500. Unsold from last week were 2,300 head of cattle and 1,200 sheep and lambs.

Cows sold at $6-$9, bulls $6.50-$7.50, a few fed yearlings $11-$13.25, stockers $7.50-$8.75 and a few stock calves $10.

Veal calves were $14-$15 for choice with a few heavy westerns $8-$11.

Hogs were steady at grade A dressedweight $17.65-$17.75.

WINNIPEG GRAIN.

WINNIPEG, Oct. 23 — (CP). — Rye futures on the Winnipeg Grain Exchange on Saturday displayed a stronger tone in sympathy with the advances at Chicago and supported by light offerings here. Futures advanced 1⅛ to 1¼ cents a bushel.

Early commission house selling was absorbed by locals in comparatively light trade. No export business was reported.

Winnipeg Futures.

	Open	High	Low	Close	Prev Close
Rye—					
Oct.	106⅝	107¼	106⅝	107	105⅞
Dec.	105	106½	105	106¼	105¼
May	103⅝	105½	103⅝	105⅛	103⅞
—Oats—					
Oct.	51⅛	....	....	....	51¼
Nov.	51⅛	....	....	....	51½
Dec	51⅛	....	....	....	51⅛
Barley—					

All futures at ceiling prices 64¾.

MORE ABOUT—

Cleveland Toll

Continued from Page 1

at Case School of Applied Science, shortly before he and American Red Cross officials reviewed final flans for a rehabilitation program.

The Red Cross said 680 homeless persons who have been sleeping and eating in school buildings for three days, would be in semi-permanent dwellings by tonight.

Loss 15 Millions

Utility services were being restored to every habitable house and industrial plant as persons were permitted to return to residences damaged by concussion.

In the area of greatest havoc bulldozers were used to raze fire-blacked walls of gutted buildings and to level chimneys. City clean-up crews also hauled debris.

Estimates of property damage ranged from $7,000,000 to $15,000,000.

City and government investigators predicted the cause of the holocaust would remain buried in the ruins. Unofficial sources advanced the theory that either an explosion freed liquid gas from the storage tanks or that liquified gas flowed from a fissure and formed a combustible mixture which exploded.

MARRIED UNDER FIRE

LONDON — (CP). — An R.A.F. pilot and a British nursing sister were married at Nijmegen, Holland, at the height of the Arnhem battle. Their wedding, accompanied by the whine of shells and the scream of bombs, was solemnized at a time when the Germans had cut the life-line road behind them, leaving them temporarily encircled by the enemy.

Peterboro Boy Given 12 Months

LONDON, Ont., Oct. 23 (CP) — John Bernard Crowley, 17, of Peterborough today was sentenced to 12 months definite and six months indeterminate in the Ontario Reformatory in city court. He appeared on a charge of breaking, entering and theft of a truck.

On a further charge of stealing a bicycle in Hamilton, he was sentenced three months to run concurrently with the other term. Both sentences were dated back to Oct. 13 when Crowley was remanded after pleading guilty.

Fine Reckless Driver $7.50 On Guilty Plea

William A. Hines, who entered a written plea of guilty to a charge of careless driving, was fined $7.50 and $2.50 costs in police court this morning.

Inspector James F. Reid said that the accused's car had taken too wide a turn at McDonnel and Stewart streets and as a result there had been a collision with another automobile. A woman passenger in one of the vehicles had her shoulder injured.

P. Mahoney also was fined $7.50 and costs on a traffic charge after he had entered a written plea of guilty.

It was explained that Mahoney's car had collided with a parked car but the accused had claimed that he did not know that he had struck the other machine and he did not stop.

Pres. Roosevelt Starts Campaign Trail

WASHINGTON, Oct. 23.—(AP). —President Roosevelt, as candidate Roosevelt, will hit the vote-strewn campaign trails of the east again this week with what has been advertised as a speech on business Friday night in Philadelphia.

He also may speak in Chicago Saturday night, but this awaits official announcement. Another address is set for Boston, probably Nov. 4. Cleveland, last stop on his 1940 schedule, may see him before election day Nov. 7.

In deciding on an aggressive finish of a campaign that started late, the President is following much the same groove — geographically and otherwise—of his third-term spin around the industrial east and mid-west in an effort to nail what he then called "falsification" and what he termed this time "fraud" and "falsehood."

Refutes Charges.

This year he said he would not campaign in the usual political sense unless forced to discuss what he termed misrepresentations. Except for fewer "inspection trips" this time, the fourth term speaking effort is fitting into the footsteps of the third. He has made three addresses to date—two in Washington and his foreign policy speech Saturday night in New York city.

Election experts generally say they see a close race in the Nov. 7 voting, with most looking on New York and Pennsylvania to decide the issue with their big bloc of 82 electoral votes. A few figure "as the border States go, so will the election." These States are Maryland, West Virginia, Kentucky, Oklahoma and Missouri. Still others foresee such a close finish that the people may have to wait for late-counting of soldier votes for a decision.

The size of the vote — it was close to 50,000,000 in 1940—enters into speculation over who's going to win. Heavy registrations in recent weeks in pivotal States have prompted the experts to raise their earlier sights on the prospective total vote. Democrats say this is a good sign for them. Republicans retort it could mean a big vote for the Opposition.

Gov. Dewey frequently has expressed confidence of victory in speeches. Mr. Roosevelt has not made an open prediction, but he is described by aides as expecting to win.

Hog Quotations In Peterborough

MONDAY, OCTOBER 23.

Grade A hogs $16.90 plus transportation.

Sows: $12.00 plus transportation.

Eggs: A large 39c, A medium 3[illegible], A pullet 23c, B grade 26c, C grade 15c.

The Quaker Oats Company quote Ontario Winter Wheat No. 1 $1[illegible]; No. 2 $1.10; No. 3 -1.08; mill Oats, 56c; buckwheat 65c delivered to the mill.

THE PETERBOROUGH EXAMINER
"JUMBLED NAME CONTEST"
14 Prizes Every Week
LOOK FOR ADS IDENTIFIED BY THE MAPLE LEAF

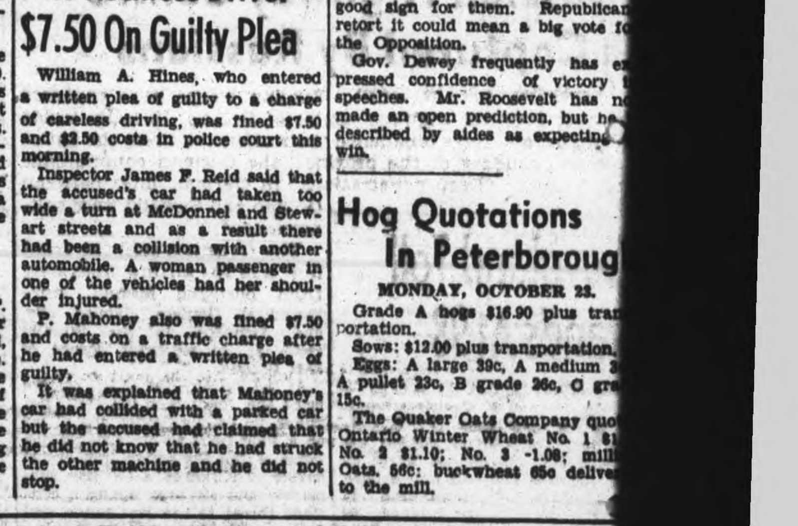

RUTHTAINS CALHERCRUL

The name of one Maple Leaf advertiser will be shown above with the letters jumbled each week. Contestants' task is to unscramble them and show correct name on entry form, also mention what advertiser you desire prize order on. To qualify for the contest, a receipt must be attached to each entry from one of the contest advertisers. Contestants can make as many entries as desired so long as a purchase receipt is attached to each one.

WEEKLY PRIZES

1st		$5.00
2nd	A portrait valued at	$5.00
3rd		$2.00
4th		$1.00

Next ten will receive a Capitol Theatre ticket each.

Portrait is 8 x 10 Black On White in Folder by MORRIS DUKE

AWARDING OF PRIZES

From all correct and eligible solutions received during the week, 14 will be drawn and the prizes awarded respectively: 1st. $5.00; 2nd. a portrait valued at $5.00; 3rd. $2.00; 4th. $1.00; the next ten will receive a ticket to the Capitol Theatre. The first third and fourth prizes will be in the form of a merchandise order on any contest advertiser.

EVERY MONDAY AFTERNOON AT 2.05, THE WINNERS WILL BE ANNOUNCED OVER STATION CHEX AND ATTENTION DIRECTED TO THE JUMBLED NAME FEATURE IN THAT DAY'S PETERBOROUGH EXAMINER.

Solution ....
Name ....
Address ....
Advertiser on whom you wish your prize order ....

Last Week's Prize Winners

1. Mrs. W. R. Field, 215 Princess St., Peterborough......$5.00 Order
2. Mrs. J. Mackness, 215 Princess St., Peterborough......$2.00 Order
3. Mrs S. J. Harris, 484 Gilchrist St., Peterborough......$1.00 Order

CAPITOL THEATRE TICKETS

Mrs. S. Aulbrook, 189 Rubidge Street
Mrs. Frank Newell, 346 London Street
Mrs. Amie Busby, 4 Cottesmore Avenue
Mrs. A. Harris, 565 Patterson Street
Betty Williams, 582 Douglas Avenue
Mrs. J. Dorris, 215 Barnardo Avenue
Mrs. Wilkinson, 561 Sherbrooke Street
Mrs. C. Saunders, 594 Douglas Avenue
Mrs. J. Adamson, 86 Morrow Street
Mrs. B. Chambers, 177 Rubidge Street

Special Prize awarded by Morris Duke Studio—An 8x10 Black and White Portrait—Mrs. E. W. Cooper, 6 Lundy's Lane.

Ladies' Wear
For good value and personal service you will do better at
Florence Shoppe

Shop now for the boy or girl overseas.
Rolex, Bulova or Crested Rings will be appreciated.
Tune in on our radio program from 11 to 11:30.
ELSIE BENNETT
Gift Shop 345 George St.

SATISFACTION GUARANTEED OR MONEY CHEERFULLY REFUNDED
Allan B. Collis
LADIES & CHILDREN'S WEAR
370 George St. Phone 7723

Clothes last longer when Dry Cleaned regularly. If possible bring work in well before it is needed to assure finest work.
Grant's Cleaners
285 George Phone 5333

Builders' Supplies Of All Kinds
Rehill Fuel and Builders Supplies
210 Welfe Phone 5461

If Back Aches Help Kidneys
Do you feel older than you are or suffer from Getting Up Nights, Backache, Nervousness, Leg Pains, Rheumatic Pains, Burning, scanty or frequent passages? If so, remember that your Kidneys are vital to your health and that these symptoms may be due to Kidney and Bladder troubles—in such cases Cystex usually gives prompt and joyous relief by helping the Kidneys clean out poisonous excess acids and wastes. You have everything to gain and nothing to lose in trying Cystex. The iron clad money-back agreement assures a refund of your money on return of empty package unless fully satisfied. Don't delay. Get Cystex (Siss-tex) from your druggist today.
Cystex
Helps Clean Kidneys

Turner Family Releases Link Held 102 Years

ROSENEATH, Oct. 23.—(ENS).—Thomas Mercer Jones and Frederick Undder, attorneys of the Canada Company in 1847 in Toronto issued seals on November 29, granting to John Turner of the township of Alnwick, county of Northumberland, Newcastle district, yeoman, in consideration of £43.15s, one hundred acres of land, composing the south half of Lot 21 in the Third Concession of the township of Alnwick. Thus in 1842 came the Turners to pioneer their land in Alnwick.

On Saturday, October 21, 1944, Sgt. Maj. George Turner, Mrs. Turner and daughters Wendy and Willow moved from Roseneath to Cobourg, having sold all the Turner lands and properties, severing the link that for 102 years bound the Turner family to the township of Alnwick.

In due time John Turner willed the land to his son George Turner and a document dated January 26, 1869, reveals that George Turner for the sum of £66 and 15s. purchased a further parcel of one hundred acres of land composing the north half of Lot 21 on the Third Concession in Alnwick.

John Turner was one of the first two white settlers in this district, the other being Rev. Mr. Solomon, and while looking for a homestead they were once treed by wolves. John Turner was a local preacher and assisted Mr. Solmon in carrying on church services in a little log schoolhouse.

George, a son of John Turner, married a Miss Solomon and of a family of six sons and four daughters, three are living, Marshall of California, Leslie and Miss Hattie Turner, of Monaghan Road, Peterborough. The Turner lands were inherited by Frank, fifth son of George Turner. He married Miss Lily Elliott and again a large family, four sons and four daughters, played and wandered about the Turner acres. Following her husband's death about 27 years ago, Mrs. Frank Turner moved to Roseneath and for a time kept her children about her. But time has a way of severing families and the children went out to seek their fortunes and now are scattered throughout Canada and the United States. Finally one son, George, remained in Roseneath with his mother. A few years ago Mrs. Turner went to Peterborough, where she resided for some time, but is now living in Toronto. George, previous to the war, taught school, but his country called and he joined the army signalling corps.

The Turner lands, with the exception of 25 acres of woodland, were sold some years ago. Recently George and his mother sold their houses and properties in Roseneath village, also the wood lot to O'Connel and Covert of Roseneath.

The Turner family has down through the years contributed much to the cultural life of the community, especially in music.

1,000TH CANADIAN SHIP LAUNCHED—Marking the opening of Canada's Seventh Victory Loan, the 1,000th vessel (and 500th warship) launched in Canada since the start of the war, was sent down the ways at a huge victory loan rally in Toronto, one of ten ships launched in similar ceremonies from coast to coast. The ship, the H.M.S. Myrmidon, is a fast Algerian class minesweeper. Picture shows Mrs. C. D. Howe, wife of Munitions Minister C. D. Howe, about to break the bottle on the prow of the combat vessel prior to her spectacular side launching.

Anglican Congregation In Cobourg Observes Its 125th Anniversary

COBOURG, Oct. 23 — (ENS). — St. Peter's Anglican Church observed its 125th anniversary on Sunday with special services at which Archbishop Derwyn T. Owen of Toronto spoke in the morning and Major Canon P. F. Dykes, former rector, spoke in the evening.

The first services in this parish were held in the year 1818 by the Rev. William Macaulay. They were held in a small wooden building where the present Home for the Aged now stands. The first parish register was begun in January of 1819 and records services being held as far east as Belleville, west to Port Hope and in the Rice Lake district. Mr. Macaulay was responsible for the name of "Cobourg" being given to the town in honour of the marriage of Princess Charlotte of Wales to Prince Leopold of Saxe-Coburg.

First Building

In 1819 four acres of ground, the present site of the church, were

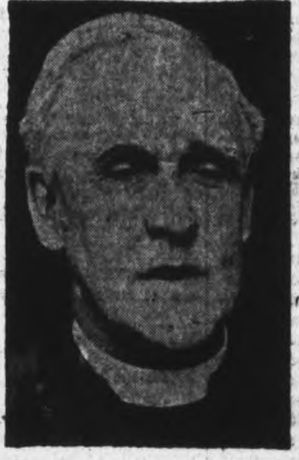

MOST REV. DERWYN T. OWEN

given by John Spencer to Robert Henry and Walter Boswell, church wardens, and their successors in office, for ten pounds. The building of the first church was begun and completed in 1820 and opened on Christmas Day. It was made of wood and was 56 by 42 feet in size. The glebe lands were given by the Crown in 1836. The present church was built outside and over the old church, while the latter was still used and was opened for divine services, Oct. 15th, 1854.

Rev. Macaulay was rector till 1827, when he was succeeded by the Rev. A. N. Bethune, who served as rector for forty years. During that time he was appointed Archdeacon of York and Professor of Theology in the Diocese of Toronto and conducted the Theological College at Cobourg. In 1866 he was appointed co-adjutor bishop of the diocese and the second Bishop of Toronto in 1867. Bishop Bethune was succeeded here by Canon Stenett, whose tenure of office lasted for 23 years. During Canon Stenett's time, the present chancel was added to the church as a memorial to Bishop Bethune; the present organ put in and the Rectory built.

After Canon Stenett's death the Rev. A. W. Spragge was appointed rector in 1889. During his incumbency the interior of the church was remodelled, many new memorial windows were put in and the present Sunday School, and the chapel at the cemetery, were built. To mark the jubilee of the present church in 1906, a memorial chime of ten bells were placed in the tower. Canon Soragge served until 1914. In 1915, the fifth rector in 100 years was appointed, the Rev. F. J. Sawers, later canon, and just recently-appointed Archdeacon of York. Many beautiful memorials were added to the church during his incumbency and during his stay of ten years he accomplished important work for the church and was particularly beloved by the young people of the parish.

Sixth Rector

On March 17, 1926, Rev. Dr. T. Stannage Boyle, formerly president of King's College, Nova Scotia, was inducted as the sixth rector. Under his leadership the parish house was remodelled and joined to the church and a gymnasium built, the corner stone being laid in 1927. In 1936 he resigned in order that he would have more time for theological work at Trinity College.

The Rev. P. J. Dykes was inducted as the seventh rector in 1936. In 1940 he joined the army chaplaincy service and resigned in 1941. The Rev. R. L. Seaborn, who succeeded Canon Dykes, was inducted as the eighth rector on Sept. 29, 1941, and joined the chaplaincy service in August 1942. He is now serving in France. In Jan. of last year, Rev. H. R. Deering commenced his work here as priest-in-charge for the duration.

Large Wolf Shot In Madoc Township

MADOC, Oct. 23.—(ENS).— Arthur Fleming shot a large timber wolf last Thursday about a mile south of No. 7 highway and a few miles from Madoc village.

Some time ago, due to heavy losses among sheep raaisers, and after considerable money had been paid for sheep killed by dogs which led to a dispute among the members of the township council, a bounty of $25.00 was offered for wolves. This was supplementary to the existing government bounty. One wolf was sht in the northern section of the township but the one Mr. Fleming got was the first in the south quarter.

At the present time they are full furred and the specimen shot was one of the best. Mr. Fleming says there are more where it came from for he and his family can hear them almost any night.

Cobourg Opens Loan

COBOURG, Oct. 23 — (ENS). — Cobourg's Victory Loan opening ceremony took place Saturday afternoon at the town hall. The ceremony was broadcast over loudspeakers outside from the stage of the opera house. Maurice Daignault, president of the local Kiwanis Club, was master of ceremonies and the pledge flag for the town of Cobourg was dedicated by Mayor Jack Burnet who urged the townspeople to back this Seventh Victory Loan to the very limit. As the pledge flag was raised on the town hall flagstaff, the Ontario Girls' Training School choir sang the "Soldiers' Prayer". The choir, which was under the direction of Mrs. Lettice Bingham.

MAIDSTONE ATTACKED

One of the most inland towns attacked, Maidstone in Kent was shelled for two hours last June 13 by German long-range guns at Calais 65 miles away.

"For any occasion, it's flowers"
PETERBOROUGH FLORAL COMPANY
436 Water Phone 6912

Use the Best Paint Obtainable Applied With a Roller Koater
Remember
Softone flat-gloss or semi-gloss and a Roller Koater
Harold Coleman
339 George St. (Opp. Tamblyn's)
Rear Entrance on Market.

Sale of All Wool Sport Jackets
Reg. 5.95 and 6.95 to clear .. 3.95
UPTOWN SILK SHOPPE
401 GEORGE N.

Car Injures Girl, 8

COBOURG, Oct. 23.—(ENS). — Arlene Bovay, eight-year-old daughter of Mr. and Mrs. Ed. Bovay, of Cobourg, was painfully injured on Saturday afternoon when struck by a car on King street driven by Thomas Phillips. The youngster was crossing the street and stepped into the side of a car and was knocked down. She was given a medical examination which revealed that she had a tooth knocked out as well as sustaining several contusions. Chief W. J. Carey investigated.

Peterboro Man Robbed Of $60

COBOURG, Oct. 23.—(ENS). — Jack Primeau, local merchant, was the victim of two strangers on Saturday, who removed about $60 from his safe during the busy afternoon trade. One of the two men informed Mr. Primeau that he was discharged from the army and was going to buy some new clothing. While the two were looking over some suits, Mr. Primeau made out his deposit slip and went to the bank, leaving around $60 in the safe. During the period in which the clerk was waiting on some customers at the front of the store, the men helped themselves to the contents of the open safe, under the screen of looking over the merchandise. They left without making any purchases and when Mr. Primeau returned he discovered the robbery. Chief W. J. Carey was called and after a prelminary investigation he notified other police stations of the robbery.

Defeat Of Germany To Ease Tires

TORONTO, Oct. 23—The defeat of Germany will be reflected in a marked improvement in the tire situation for civilian use, with the present synthetic rubber program matching the pre-war production from raw rubber, P. W. Litchfield, chairman for the board for Goodyear Tire and Rubber Co., said here in an interview Saturday night.

Because the campaign against Japan will be based largely on the use of air and naval power, Mr. Litchfield said that rubber requirements for the war against Japan will be greatly reduced.

Addressing a gathering of Goodyear employees honoring 83 of their fellow members who this year mark 25 years' service with the company, Mr. Litchfield noted that plans are now being laid to harmonise conflicting interests among the United Nations on the problems of rubber supply.

Though manufacturers of tires and other rubber products will return to raw rubber as soon as possible after the release of rubber plantations now under Japanese control, Mr. Litchfield said that the synthetic product will also have a important place in the rubber plan, particularly in stabilizing the price of rubber.

CGE Add $100,000 To Loan Total

C.G.E.-Geneloo employees hit their Victory Loan score board for another $100,000 over the week-end, booming the total to $322,650.

The objective of the folks at the big plant is $450,000. They may not be able to finish it off with just a third bite, but they seem to be within reaching distance right now, although the last league is usually the tough one.

The campaigners at C.G.E.-Geneloo went into action Friday morning, and their first reports, totalled on the board amounted to nearly $223,000. Somebody has been moving fast down there. They had more than 70 per cent of their objective on the dotted line when the national campaign opened this morning. Everybody knew they were going to beat the barrier by several days, following their precedent of the Sixth Victory Loan, and the canvassers must have been all set for action.

Our prices are Reasonable
CONSERVE
Bring in your old iron or toaster. Ask our servicemen for conservation hints.
Miller-Powell Co.
438 George St. Phone 6453

AN $80 LOAN AT CAMPBELL'S

COSTS LESS THAN A NEWSPAPER!
YES, for less than 3c a day you may borrow $80 at Campbell Finance Corporation, making 12 payments of $7.56 each month. When the cost is so reasonable, why not free yourself from money cares by getting the extra cash you need today? This is but one of 233 amounts and terms, available at Campbell's.
WHAT TO DO—First, figure how much money you need, counting in all your overdue expenses. Then scan the chart below to find a suitable amount. (Or ask to see the full list). Next, phone, or better still, drop in and state your needs to a Campbell Finance man.
WHAT TO EXPECT—A Campbell man will help you decide the best basis for your loan. You can reasonably expect to have the cash you need within 24 hours. You can be certain that the details of the loan will be kept in strict confidence. And you can, for the asking, have expert advice on your money problems.
REMEMBER—Campbell's has been in business for over 17 years and their list of satisfied customers now tops the 100,000 mark. You can rely on
An old-established All-Canadian Company
CAMPBELL FINANCE CORPORATION LIMITED
Branches in Principal Cities Throughout Canada
OVER 100,000 SATISFIED CUSTOMERS
F. M. VIVASH, Branch Manager
Over A&P Stores 169 Charlotte Street Phone 3520

All Profits for Policyholders!
NORTH AMERICAN LIFE
Just $2* a week payable now will keep you on the payroll after age 65 with a $25.00 monthly cheque, or in case of your death before age 65, your family will receive an immediate payment of $340.00 followed by an income of $25.00 every month. Both of the above income benefits are guaranteed for ten years certain. Inquire today. *Age 31.
ESTABLISHED 1881 A MUTUAL COMPANY
D. V. KETCHESON
Branch Manager
ROYAL BANK BLDG.

WHAT SHOULD THE FUNERAL COST?
Exactly what the family can afford to pay . . . in keeping with their financial situation. At the Comstock Funeral Home each family chooses to suit their wishes.
Comstock Funeral Service
305 WATER ST.
Phone 4683 At Any Time
Our attention to detail and kindly consideration is exactly the same whether the funeral is most moderate or most elaborate.

Satisfaction is Derived from Quality
Take choice yarns, deft workmanship, skilled designing. Add to these 76 years of experience, craftsmanship attuned to Canadian needs, enterprise ever ready to adopt each tried and proven advance in processing . . . and the result is Penmans quality.
For three generations, Canadians have put their trust in Penmans name and Pen-Angle trade-mark. This ever-increasing demand is based on the complete satisfaction that Penmans quality assures in Knitted Products.
Penmans
Knitted Products
UNDERWEAR • HOSIERY • OUTERWEAR

The Examiner

The Peterborough Examiner, published each evening by Peterborough Examiner Limited, Office Hunter and Water Streets, Peterborough, Ont.

W. RUPERT DAVIES, President
H. L. GARNER, General Manager
G. WILSON CRAW, Managing Editor

Subscription Rates 20c per week in City of Peterborough delivered by carrier; $7.00 per year on Rural Routes; $8.00 by Mail outside Canada.

Members Canadian Press; Audit Bureau of Circulations; Canadian Daily Newspaper Association; Empire Press Union; Ontario Provincial Dailies Association.

TELEPHONE 4641
Private Branch Exchange to all Departments

A foolish consistency is the hobgoblin of little minds, adored by little statesmen and philosophers and divines.
—Emerson.

MONDAY, OCTOBER 23, 1944

Germany Digs In Her Toes

There is no doubt that we are on the road to victory, but it seems that we have gone too far in assuming that victory was at hand. For four long years victory seemed very far off; we could not guess how it would come about, but we worked desperately hard, and we hoped. Now we see how it will come about, and some foolish people have stopped working their hardest, and have behaved as though victory were already ours.

• • •

These foolish folk would do well to consider Hitler's latest proclamation to the German people. "We must succeed", he said, "in driving back the hostile forces and keeping them clear of the German Reich until a peace is guaranteed which safeguards the future of Germany, her allies and thereby Europe". There are two important points to be noticed here: the first is that Hitler talks of peace for Germany, and not of victory, thereby admitting to his people that he cannot win; the second is that he has called upon them to resist to the uttermost, in order to make possible a negotiated peace, with less severe terms for Germany. Germany is digging in her toes for a titanic effort of resistance.

• • •

Every German man between 16 and 60 who is able to carry weapons (which in modern Germany means a man who is not actually bedridden) has been called to a new German force called the Volksturm—a people's army like the French Forces of the Interior or the British Home Guard. Hitler has announced th he will call girls and women, too, i .. should be necessary. The Germans are ready for a suicidal resistance to the Allied advance, hoping for a stalemate and a negotiated peace. Let us not underestimate the power of such resistance; it is liable to prove embarrassing to our forces, for although they will be able to cope with the Volksturm in the end, they may have to fight for months on guerilla lines in order to do so.

• • •

There is only one way to baffle this German resistance, and that is to inflict a defeat, or a series of defeats on the regular German forces which will be so great that all German resistance will be disorganized, and the stubborn Nazi leaders will be forced to admit themselves beaten. If that is our intention, we must put aside any dreams we may have had that the war is almost over, and that a German collapse is inevitable. We must work now as we have never worked before, in a final spurt of energy which will nullify the German effort to drag out the fight. We must leave nothing undone which we can do to advance our war effort. As the Seventh Victory Loans begins today one course is open which we can all take. Hitler has asked his people for a superlative effort of resistance. The Seventh Loan offers all of us a chance for a superlative effort of aggression.

Mr. Mosher States His Case

At the fifth annual convention of the Canadian Congress of Labour in Montreal Mr. A. R. Mosher made a presidential address which has caused a good deal of alarmed buzzing in capitalist circles. The nub of his speech was his statement that "this war has shown clearly that only through an extension of the principle of public ownership, operation and control over all aspects of industry will it be possible to bring into being the new social order promised to us after the war is won"; he also said "the organized workers of Canada endorse these views".

These are bald and dubious statements. The war has not shown socialism to be inevitable or especially desirable to several millions of Canada's population, including large groups of organized workers. We wish that Mr. Mosher would answer this question: how will the trade unions fare under socialism? They have never yet had a fair deal in any state which even approached complete socialization. Why does he assume that they will do better in Canada? A few days ago we published the conviction of Mr. David Dubinsky, the leader of the Garment Workers' Union, that socialism and union organization would not mix, and his reasons for thinking so. What are Mr. Mosher's reasons for holding a contrary view? Surely the events of the last forty years have shown us that the sort of socialism which Mr. Mosher advocates does not work, and creates quite as much discontent and misery as the most arbitrary and bowelless forms of capitalism?

The capitalists are to blame for the popularity of socialism as a political and economic cure-all today. One of the great faults of capitalism is that capitalists are incurably lazy; they don't mind working, but they hate to think. When times are good for them they are at ease in Zion, and they do not trouble themselves enough to see that times are good for everyone else, as well. And when times are bad for them they whine and lie about socialism, instead of pointing out its obvious faults and proposing more satisfactory alternatives. Socialists all think, even if they think muddleheadedly: capitalists appear never to think at all.

That is why Mr. Mosher imagines he can get the support of Canadian organized labour for the C.C.F. If the older parties want to prevent that, they will have to do some serious work, some serious arguing, and some serious thinking.

Good Manners In Toronto

The city council of Toronto is considering a new traffic by-law which will control the conduct of pedestrians. They will be compelled to pass on the right side, and "no person shall run or race on any highway, or crowd or jostle other pedestrians". It would also be unlawful to run for a street-car or cross the street on roller-skates.

This is all very well, but does it require a law to teach manners to the downtown crowds of Toronto? Surely it is a little hard to forbid a man to run for a street-car if he wants to do so. We lived in Toronto once, and we cannot remember catching a street-car in any other way. As for crowding and jostling, those offences happen only when five or more people are gathered together, and who is going to place the blame? Is a policeman expected to arrest fifteen or twenty people because they are all crowding and elbowing?

It looks as though Toronto were trying to procure by law something which must rise from the soul of the individual citizen—the quality which the Chinese call Proper Feeling. There is not much of it in Toronto crowds, admittedly. Anyone who has tried to board a street-car there during a rush hour has seen the old and the timid thrust aside, children cruelly shoved and squeezed, and the selfish and the boorish showing their nastiest qualities. There is no real reason why this should be so, except that Canada has very little sense of communal decency in these matters. In Britain the habit of forming queues has become fixed, and disorderly and jostling crowds are unknown. What Toronto needs is not a by-law, but a new conception of proper behaviour.

NOTE AND COMMENT

Germans are reported to be camouflaging themselves in wheat-fields. In expectation of a threshing, of course.

A new X-ray machine will take pictures through a wall of steel a foot thick. A boon to press photographers, obviously.

"Japan Loses Face" says a headline. Satisfactory, but not as good as if it had been "Japan Loses Head".

The average Canadian, a statistician says, has $70.27 in his pocket. Just another indication that we are away below average.

A candidate for election in the state of Maryland promises to kiss every woman voter in his district. He can lose a lot of support that way.

John Henry Titus, who claims to be the author of the old tear-jerker, *The Face On the Bar Room Floor*, has just married at the ripe age of 97. Was it the pursuit of poetry, or the comforts of the bar room which preserved romance in his heart at an advanced age?

The winner of the beauty contest at the Hanover fall fair has been widely commended for her modesty in wearing a long white gown, instead of the customary bathing suit. The defeated contestants, however, might be justified in complaining that they revealed what beauty they had, whereas the winner took a cunning method of concealing her deficiencies. The prize, girls, is not to the frank, but to the evasive.

Farming News and Views

By HON. DUNCAN MARSHALL

MOVING about in Western Ontario for about a week, I found conditions first rate. Fall wheat, in Middlesex and North Perth, was all that could be desired. It has a fine top of dark green. It continues good in Oxford and south into Elgin. East from Galt to Guelph Junction, it was not far enough forward as dry weather seemed to have hindered it. I saw some fall ploughing being done near St. Marys and a mat of green was being turned under which indicated that shelled grain and weed seeds had all sprouted, so green manure was being ploughed in. The cattle in the fields had fine grazing and I saw some fields of mangels and turnips being lifted that would insure them good feed this winter. Several fields of corn had suffered from lack of help to get it into the silo in time. Quite a number of feeder cattle came down from the West but the "cover crop" in Alberta had put good two-year-old steers up to 10c, and some a trifle higher. I have mentioned cover crop before and it grows in popularity. At one time it was sown to hold the soil on summer fallows from drifting, now it is sown to finish cattle on its green feed, and as the cattle clean it up, they put on good firm flesh quickly, and have manure on the land which will insure a better crop of wheat to follow. A wheat farmer can realize $10 to $12 per acre for the pasture on his cover crop and has almost to quarrel with several parties as to who will get it.

◇ ◇ ◇

APPLES everywhere this autumn, and the demand as keen as the crop is plentiful. British Columbia seems to have rather more than they can take care of at home. The weather in Ontario was almost perfect for harvesting the abundant apple crop.

◇ ◇ ◇

ROBINSON Bros. dispersed their Shorthorn herd on October 11. It was a case of selling everything, and the 48 lots offered brought an average of $717, another proof of quality counts. A seven-year-old home bred bull by Millhills Ransom sold for $1,500, not bad for an aged bull. A five-year-old bull by this sire sold to Kenneth Deacon, of Unionville, for $2,500, also home bred. An imported cow brought $2,000, and a home bred cow with heifer calf by Robinson Ransom and in calf to Robinson Colonel was sold for $1,725. There is a keen demand for well bred animals of high quality.

◇ ◇ ◇

THE restocking of Europe with cattle after the war is discussed a great deal in various publications at the present time. In order to determine what is likely to be needed, it is important to review the breeds of cattle that have been prevalent on the continent. The farmers there will likely be favorably disposed toward those they have been accustomed to, and breeds new to these people will find great difficulty in getting a foothold.

The strictly beef breeds are not known, and cattle in Europe have not been bred for beef alone. We have some dual-purpose cattle here, but "triple-purpose" could be applied to some of the continental breeds, as they are used for milk, draught and beef. Many small farms have only cows to do the small amount of ploughing and cultivation they require.

Red Danish is a breed much used in Denmark and Scandinavia. This is a dual-purpose animal weighing from 1,200 to 1,325 lbs., fairly thick in conformation, yields from 7,500 to 8,000 lbs. of 3.7 per cent milk and kills out a fair carcass of beef. Normandy cattle are a Northern France breed good size, from 1,200 to 1,750 lbs., giving up to 10,000 lbs. of 4 per cent milk and are counted profitable animals. They are red and white with white head, but are quite unlike Herefords, as the shape of their heads and horns are rather on a Dairy Shorthorn type. Red Flemish, like Danish, and red in colour but larger, from 1,450 to 1,650 lbs., and often give a yield of 10,000 lbs. of 4 per cent milk when used for strictly dairy purposes. These cattle are found in parts of France and Belgium. French Eastern Dappled cattle are small and are not heavy yielders of milk or butter-fat. They are the cattle of the very small farmer and are all purpose beasts on his farm.

The Simmenthal breed of cattle originated in Switzerland but have been much used in Germany. They are big, heavy-boned strong animals from 1,450 to 1,750 lbs. They are used for draught, milk and beef. Under favorable conditions they will give 8,500 lbs. of 3.5 to 4 per cent milk. This has been a sort of all-purpose breed in Germany.

The Angler is a bright red breed of cattle used in Germany and central Europe. They are small, from 900 to 1,150 lbs. and will give about 7,500 lbs. of 3.6 milk. They will live on very moderate quantities of feed. Some of these breeds we should consider rather nondescript but they have served their purpose in Europe. The shortage of fats is very serious in Germany, and for some time they have been crossing their small dairy cows with a rather common breed known as Black Lowland cattle, but carrying more tallow and edible fat. This is a rather desperate effort and indicates Germany's present plight.

Holland is the home of the Dutch Friesians. When Germany obtained the Province of Friesland, the black and white cattle in that district moved into Holland, where they were in high favour, and practically abandoned the district from which they take their name. The British Friesian Association has admitted two importations into their herd book during the past twenty-five years, one from South Africa in 1920 and one from Holland in 1936. The cattle for these importations were specially selected and are highly prized. A few breeders have been able to keep this imported blood pure from any outcross. One result of this was shown in a sale of British Friesians at Someries Farm, Luton, England, on Sept. 14th, 1943, when 21 head of these Pure Imported Friesians were sold and made an average of 1,343 pounds, about $5,900 each, the top price was $11,960, and five head were up to $10,000 each. At an auction in December of 1943, a heifer of this Imported Holland breeding sold for 2,800 guineas, the equivalent of $12,900. These are fabulous prices but they indicate what Holland Friesians mean to English breeders. These cattle are too expensive for Holland but there should be a market for our Holstein-Friesians in Holland and there will be a demand in Britain where breeding records are being made of Canadian Black and White cattle. No American cattle can enter England as when the embargo was removed from Canadian cattle, it was only removed as against cattle, "Born and reared in the Dominion of Canada."

The war has taught Britain, as it doubtless has a number of other countries, the value of milk in the human diet. More milk will be demanded and it must come most profitably by increased milk production from the average cow. It is amazing how long people will persist in keeping cows that scarcely pay their way. Mr. Hudson has tackled this business in England and he is bound to eliminate the cow that is unable to do her fair share in the dairy. There is an effort being made by the breeders of South Devon and Red Polled cattle in England to supply some of the Continental demand. They will only succeed as they improve their animals.

There are likely to be more beef-eaters after the war than there were before. We can supply some of this demand from Canada, but we are much more likely to do it by shipments of beef than by exporting live cattle. Russia may be a market for some of our breeding stock of beef type, but the small European countries are not likely to buy these cattle. During the two year period, 1943-44, we agreed to ship 100,000,000 lbs. of beef to Britain, and if we had any excess Britain agreed to take it.

What we could do in the shipment of Jerseys or Guernsys across the water would be difficult to determine. We would likely send a few tops, but there is a keen demand on this continent for them and also for Ayrshires.

Our business will be to ship beef, or live cattle for slaughter, Holstein-Friesians as we can find them for the market, and Wiltshire sides of the highest quality.

◇ ◇ ◇

I VISITED the Championship Yorkshire show at Erin on Thanksgiving Day, and the splendid exhibits which were assembled from the Regional shows at Galt, Collingwood, Teeswater, Richmond and Strathroy, was ample evidence of the high class Yorkshires bred in Ontario. The Grand Champion boar was exhibited by George Hanna of Holland Centre, and the Junior Champion by S. J. Gallagher & Son, Alliston; the Grand Champion sow by Percy Carscadden, of Bradford, and the Junior Champion by Wm. Pinkney and Sons, of Cooksville.

AN EFFECTIVE DAM

English Church and Post-War Needs

(By THE BISHOP OF NORWICH)

Note: The Rt. Rev. Percy Mark Herbert, D.D., has been Bishop of Norwich since 1942, having previously been Bishop of Blackburn since 1926. Before becoming Bishop of one of England's most beautiful rural Dioceses, in which Sandringham, the King's country house, is situated, he was Vicar of St. George's Church and Warden of Trinity Mission, Camberwell, London. His wide experience of working-class Camberwell, industrial Blackburn, and agricultural Norfolk, has made him particularly alive to conditions which must be improved in a reconstructed Britain, and the ways in which the Churches can help to bring this about.

IN the years between the two world wars it was widely felt that religion in Britain was losing ground. Such criticism was healthy in that it showed a belief in the potential influence of the Churches and a desire for spiritual leadership. It was also often rather unbalanced. When people said that the Churches were half empty, they forgot that by the same token they were at least half full, and they also forgot that Church-people are just a cross section of the community, and therefore influenced by the general atmosphere.

What certainly was true was that the spirit of the time was irreligious. Reaction from the strain of war years, popular gospels of misunderstood psychology, a vast increase in opportunities of amusement, the loosening of home discipline, and unsatisfactory religious teaching in the majority of schools, were rapidly having the effect of crowding God out of life and making people more and more wrapped up in natural issues. The soul of England was not dead, but it was to a great degree asleep. Christian tradition remained, often making the behaviour of men better than their creed, but we were living largely on our capital. Christian conduct cannot for long survive, divorced from Christian faith. The situation was therefore highly disturbing and the outlook dark.

Yet when the second world war came, we saw in the religious as in other spheres of life a great awakening. The challenge of the powers of evil, which had so clearly taken shape in the policy and behaviour of Nazi Germany, forced people to see that the British Commonwealth was fighting to preserve Christian civilization. Religion therefore became again relevant to the needs of the time. Men saw that God was concerned in the war. It was His rule of life, His purpose for the world, that was threatened. The age of the Crusade had come again. And in consequence of this men realized afresh the need of religious knowledge, of spiritual power, and they were ready to turn to the Churches for help. I do not want to paint a glowing picture. There is much lee-way to make up, millions still stand outside organized religion, and the Churches are not full. But there is a new sense of dissatisfaction with the pre-war life, a determination not to return to it, and a real hunger for spiritual leadership. Men are ready to listen to those who shall say "This is the way: walk ye in it." This is perhaps more widely true of the men and women in the Services of the Crown than of those who remain in their own homes, but after all it is these men and women who must shape the future of our country both as citizens and as parents, and if they can take up their task with the right ideals, we can regard the future hopefully.

◇ ◇ ◇

I HAVE said all this because ultimately it is not the activities of Churches or particular societies or movements that will count in post-war reconstruction. They will be needed both for inspiration and for leadership, but they can only succeed if they are, and if it is known that they are, truly representatives of the conscience and purpose of the community. While, therefore, I want to call attention to activities of this kind, it is mainly because they seem to me to focus and co-ordinate widespread desires and impulses.

But first a word about the clergy. They are not the Church, and much confusion and ill-placed criticism would be avoided if this simple fact were remembered, but they are, and must be, the recognized officers and leaders of organized religious life. At once a great difficulty confronts us.

For various reasons the supply of ministers to meet the ever increasing demands, both at home and overseas, was, in the pre-war years, decreasing and causing grave anxiety. During the war very few have been ordained. It is calculated that the Church of England alone will be at least 2,000 clergy short of her requirements by the end of this year.

And this shortage will not end when the war ends. Many men, mainly from the Services, will then offer themselves, but they will have to be trained and will not be available for the ministry for some years, during which, owing to old age and death, the existing clergy will become increasingly insufficient. Here is a serious situation, which must be accepted. It may well prove disastrous, unless lay men and women realize more than in the past, their responsibility for the greater part of the work and witness of the Church.

◇ ◇ ◇

FOR the past twenty years the Churches have been taking a large interest in politics, economics and citizenship. The aloofness of a hundred years ago, when but few voices, and those only of individuals, were raised in protest against child labour, miserable wages, slum dwellings, and the like, is wholly a thing of the past. But undoubtedly the elevation of Dr. William Temple to the Archbishopric of Canterbury two years ago has greatly quickened the pace. There has been a sequence of meetings in important cities, at which he and others have asserted the Lordship of Christ over all departments of life. He has squarely met the criticism that the Church should not meddle in politics by his insistence that since politics is the science of relationships and determines so largely the conditions under which men live, the Church would be false to its responsibilities if it did not insist that politics must be based on Christian principles.

It is so easy to think of politics in terms of party, to think of economics as subservient to money, to think of social service in terms of Government departments, and to lose sight of the one fact that really matters, that they all concern the individual man (and woman) and his opportunity, or lack of it, for developing his personality. Modern science, modern commerce, modern theories of Government must never be allowed to be the master of man's life: they are his servants, to minister to his need, while he himself is a person, a citizen, a worker, a neighbour with a right to fulness of life in body, mind and spirit. It is, of course, possible to criticize the Archbishop and those associated with him, on the ground that he has not the requisite knowledge of technical details, but it is certainly true that he has a great influence through his insistence that it is the principles that underlie politics that matter, and that these must be in accord with the laws of God.

Another hopeful development of recent years is seen in the British Council of Churches. Here the longing of so many people to cross the gulf that separates Church from Church, to unite in the things they hold in common rather than emphasize the things that divide them, and to bear a common witness to God in the problems of daily life, finds an ever increasing expression.

◇ ◇ ◇

IT was formed in 1942 out of three older bodies, whose work it carries on, and it has four main departments:

(1) That of International Friendship, cultivating relationships and spreading knowledge which will be of great advantage in rebuilding international brotherhood;

(2) That of Social Responsibility, active in thinking out problems of Home, Family, Rural Reconstruction etc.;

(3) That of Youth, inspiring and guiding the Churches in this essential part of their task;

(4) That of Faith and Order, which promotes a world-wide consciousness of the oneness of Christian discipleship.

Latterly, too, the Council has promoted in many places "Religion and Life" Weeks. The main idea of these is to make clear the demands on every individual from the corporate life in which he shares—home, business, local government etc., and the need of uniting men in their various capacities and occupations as Christian citizens with a work and a witness to give. In many places these "Weeks" have marked the beginning of a new atmosphere and a more Christian outlook on the problems of life.

◇ ◇ ◇

THERE is not space to write about the internal reforms in Church life, needed to equip her for post-war work. But in every Church these are being faced. The Church of England for instance is busy in the Church Assembly with legislation necessary for dealing with Clergy who for varied reasons are unsuited to their benefices, with over-large parsonages, and with better distribution of stipends. It is also summoning lay people to new responsibility in evangelism in view of widespread ignorance of the elements of Christian faith. The Free Churches are no less active in facing the facts.

This article is necessarily very incomplete, but at least it witnesses to life and progress. In the critical years after the war, the Churches in England will play no unimportant part in national life.

Hard To Believe How Time Flies

OCTOBER 23

1914 Five Keene boys are among the recruits signed on by the 57th Regiment for the 2nd overseas contingent.

Peterborough Presbytery has approved of the transfer of Rev. H. J. Keith from Knox Church here to Edmonton.

George Campbell is back from attending the annual convention of the International Journeymen Barbers Association at Indianapolis.

President Chamberlain, Chief Engineer Safford and other high G.T.R. officials pay a visit to Peterborough.

Members of St. Peter's T.A.S. plant an avenue of trees at the T.A.S. Park on the Otonabee.

1924 Peterborough county votes in favour of retaining the Ontario Temperance Act. City votes dry 4,713 to 4,136.

George Street Church congregation is celebrating the 50th year in the present building.

Albert Chamberlain, founder of the British Welcome and Welfare League addresses Kiwanis.

G. R. Langley is elected president of the Peterborough Cricket Club for the next year.

No criminal cases are on the docket before Mr. Justice Order at the Fall Assizes.

1934 Complaints are being made as to the manner in which one of the highway camps is being operated.

George J. Sherry completes 25 years as county court clerk and Supreme Court registrar.

The local Y.W.C.A. is launching a financial campaign to raise $2,500.

Mae West is featured at the Capitol in "The Belle of the Nineties."

Inter-school field day held at the Grove School, Lakefield, is won by the Lakefield High School.

A Bible Message

And I saw another angel ascending from the east, having the seal of the living God....

After this I beheld, and, lo, a great multitude, which no man could number of all nations, and kindreds, and people and tongues stood before the throne, and before the Lamb, clothed with white robes, and palms in their hands; and cried with a loud voice, saying, Salvation to our God which sitteth upon the throne, and unto the Lamb....

And one of the elders answered, saying unto me, What are these which are arrayed in white robes? and whence came they? and I said unto him, Sir, thou knowest. And he said to me, These are they which came out of great tribulation, and have washed their robes, and made them white in the blood of the Lamb.

Therefore are they before the throne of God, and serve him day and night in his temple: and he that sitteth on the throne shall dwell among them. They shall hunger no more, neither thirst any more; neither shall the sun light on them, nor any heat.

For the Lamb which is in the midst of the throne shall feed them, and shall lead them unto living fountains of waters: and God shall wipe away all tears from their eyes. (Rev. 7: 2, 9, 10, 13-17.)

VORACIOUS RATS

On the subject of rats, against which some of the War Agricultural Committees are making a special campaign, it is reckoned by one farmer that a hundred rats will eat the total grain produce of an acre, say, 18 cwt. of wheat, that is (according to a statistician in the Country Gentleman) flour enough to feed nine persons for a year! A ratless Britain would be richer by several millions of pounds a year.—London Spectator.

King Loses Coins

King Victor Emmanuel's valuable collection of coins was stolen from Turin by Fascists and Nazis and is probably dispersed forever, it was revealed today.

The collection was considered one of the finest in the world. Few museums had anything comparable. It had been the King's hobby since childhood and he had written books on coin collection.

For safety the collection had been placed in one of the royal villas near Turin and it was discovered there and seized.—New York Times.

INSURANCE
Phone 8632 and arrange an appointment at your home or office.
J. D. COLLINS
General Insurance
408½ George Phone 8632

Shower or Wedding Gifts Various Prices
WARNE'S Jewellery
349 GEORGE

Vitamin products bring you better health: Fortify yourself against dangerous diseases by keeping your health up to par day-by-day. Build up your resistance NOW.
FULLER'S DRUG STORE
236 McDonnel Phone 9235

We try to give good service, and one thing you can be certain of is the quality and freshness of our products.
T. H. HOOPER
BAKER and CATERER
327 George 601 George
414 George N.

Do I Enjoy My Meals

Dr. Chase's KIDNEY and LIVER PILLS

CONFER WITH GEN. SIMONDS — Field Marshal Montgomery, accompanied by General Dempsey, went to a Canadian Army Headquarters in Belgium to confer with General Guy Simonds of the Canadians. Left to Right: General Dempsey, Field Marshal Montgomery, and Lieut.-Gen. Simonds. *(Cdn. Army WIB Radiophoto)*

Reserve Army In Post-War On New Basis

OTTAWA, Oct. 23 (CP)—One of the military matters that soon will be settled is the place of the Reserve Army—now buckling down to full indoor winter drill hall activity—in the postwar period.

Maj.-Gen. F. R. Phelan, energetic director-general of the Canadian Home Guard, will say nothing of his own or the army's future. He says that it is a matter of high policy to be given at a proper time by Defense Minister Ralston or the Cabinet.

However, reliable reports have it that Gen. Phelan one of Canada's business-men generals, is anxious to get back to his peacetime Montreal financial information agency after the war and that when he does resign his post will be abolished and the work taken over by the chief of general staff.

This will be part of a general army reorganization with the re-establishment of a non-permanent active militia with emphasis on up-to-date training methods and equipment and real, tough army courses. The Reserve Army is expected to get encouragement after this war in place of the seemingly grudging support it got after the first Great War.

One thing is sure: The army will have plenty of the best equipment to draw from and there is every likelihood that the wide range of weapons from tanks and landing barges to Commando daggers and Sten guns will be used in peacetime training camps after the war.

The question as to whether the veterans will join the Reserve has already been answered in many cities where discharged men have found themselves irresistibly drawn back to the parade ground and the comradeship of arms.

One officer said recently: "When they quit the army they all say it's the last time they want to see a uniform. I know, because I said the same thing after the last war. But in about six months' time they start coming around the armouries, and the first thing you know they've got on sergeant stripes and are bawling out commands."

Sixteen Blood Donors Attend Belleville Clinic

MARMORA, Oct. 23—(ENS)—Marmora and district's contribution to the Belleville Blood Donors Clinic on Sunday was made by sixteen donors.

The total donations at the Clinic for the day were approximately 155. Other outlying places besides Marmora which were well represented included Stirling, Bloomfield and Warkworth. Ervin Badour was the second local donor to receive his pin for the tenth donation. As a result of Sunday's donations, the number of local donors was increased to 262.

Those donating were: Ervin Badour 10, Douglas Stocker 7, Charles Ray Brown 7, Ralph Neal 7, Joseph O'Neill 7, Fred Mumby 7, Donald Richardson 7, Gordon Scott 6, Joseph Lashawa 5, Donald Marett 4, Mallory Knox 4, John Paranuik 3, William Neal 3, Harold Dalton 3, Charles Barrons 2, Mrs. Charles Barrons 1.

"Nothing Is Too Much Trouble for Us"
DAVIS SUNOCO SERVICE STATION
266 CHARLOTTE ST.

PAYNE'S
"A Reputation for Reliability Counts"
DRUG STORE
362 George
Phone 8643

FINER FLAVOR for less money!
Today's superb Chase & Sanborn Coffee comes to you in a metal-saving, money-saving package—an economical, double-thick wrap. This means a double saving —*better coffee* for *less money!*

BOGUE'S WHOOPING COUGH REMEDY
Gives wonderful relief
Bogue's Drug Store
George and Romaine Streets

To Choose Comfort and Beauty
for your home follow the crowd to
W. E. FRANKS
431 George St.

Canadian Mosquito Planes Glorified In New Film

OTTAWA, Oct. 23. — Canada's contribution to world air-power has been significant, not only from the viewpoint of training of manpower, but also from that of aircraft production. One of the Dominion's greatest contributions to the Allied war in the air is the Mosquito, the deadliest of all intruder aircraft and powerful air weapon. Unarmed, the Mosquito can operate as a bomber carrying 4,000 pounds of bombs. Armed, it becomes a night or day intruder or a photographic reconnaissance unit aircraft. It can outfly the fastest enemy craft, usually flying low to avoid flak, but also to dodge balloon cables and chimneys.

The Mosquito's greatest assets are its speed and manoeuvreability, made posible by its construction, which is almost entirely of wood. The plane's tremendous speed requires split-second timing, in the takeoff and landing in low-flying tactics, demanding top ability from the men who fly it.

Not only Canadians, but airmen all over the world revere the Mosquito. The story of this amazing craft, its construction from plywood strong as sheet metal, the training of its crews, its astounding action in battle, is told in the National Film Board production, "Mosquito Squadron," released in the Canada Carries On series. This film follows the story from the pound of the axe in the forests of the Dominion through the unique construction operations, the intense training at an eastern school, to battle.

Logs come from the forest to be softened by steam to allow a razor-sharp knife to shave paper-thin sheets of wood from it. From these thin, weak sheets, strong, sleek plywood is made and formed into the fuselage and wings of the Mosquito.

No. 36 Operational Training School, at Greenwood, N.S., is where the crews are trained, most of the students being veteran airmen with enviable records in war, some of them with decorations. The instructors are all veterans of the air war. These men get to know each other and study, fly and fight as teams. At the school, they team up, to stay together on into the skies over enemy teritory.

"Mosquito Squadron" is enhanced by the appearance of several outstanding airmen at Greenwood, including Squadron Leader Stewart of Calgary, chief flying instructor at the school; Sqdn. Ldr. Henney of England, chief ground instructor; Flying Officer Ross Rowland of Moncton, former newspaperman and radio announcer who returned from flying Bostons and Beaufighters to learn the intricate and exacting flight of the Mosquito; Pilot Officer Peter Wood, D.F.C., of London, England, with an extensive record of combat experience, and others.

Also in "Mosquito Squadron" is Dorothy Stone of Toronto, "Miss Warworker of 1944." Miss Stone, who works on Mosquito production in the de Haviland plant at Toronto, is the only featured girl in the picture, although women appear in various scenes during the construction sequences.

Martyr To Job

WASHINGTON, Oct. 23 — (AP).—Seeking to perfect a vaccine to combat scrub typhus, Dr. Richard G. Henderson, 32-year-old public health service research worker, Friday succumbed to the ailment himself.

Are You Small?
Like to save some money? We have a few Ladies' Coats in small sizes that we are clearing at ridiculously low prices. Sizes 14 to 16.
Cowan's Arcade Store
427 GEORGE ST.
Where Quality Comes First

W.I. Planning Auction Sale

HAVELOCK, Oct. 23.—(ENS).—At the October meeting of the Belmont Women's Institute it was decided to hold their annual auction sale November 1, the proceeds of which are to be utilized to provide boxes for the boys from that district overseas.

All articles for the sale are donated and cover a large variety of items and it is expected that auctioneer G. Andrews will be present to conduct the sale. Mrs. J. H. Toms, Mrs. F. Elmhurst and Mrs. R. Wrightly were appointed a committee to receive donations.

The president, Mrs. George Hartin, was appointed delegate to attend the Women's convention in the Royal York hotel in Toronto in November. The roll call was answered by giving a remedy for burns or poison.

The balance of the afternoon was spent in quilting and it was decided to hold a quilting November 2. Lunch was served at the close, the hostesses being Mrs. G. Smith, Mrs. H. King, Mrs. J. H. Toms and Mrs. H. Salter.

Report Brothers War Casualties

COE HILL, Oct. 23.— (ENS).—Paratrooper Morris Woodbeck, age 28, son of Mrs. Chas. Woodbeck, of Owenbrook and the late Chas. Woodbeck, was reported missing in the D-Day invasion. Paratrooper Woodbeck trained at Camp Borden, and Fort Benning, Georgia, before going overseas in 1942.

Pte. Irwin Woodbeck, his brother, age 24, is reported as killed in action on October 4, in Belgium. Pte. Irwin Woodbeck trained with the Hastings and Prince Edward Regiment and later, while in England was transferred to the Lake Superior Regiment. He went overseas in July, 1944.

The two brothers are survived by their mother, Mrs. Chas. Woodbeck, and seven sisters and one brother. They are: Mrs. James Walk, Owenbrook; Mrs. Harold Landon, Coe Hill; Mrs. Walter Peacock, Toronto; Mrs. Edward Bullock, Peterborough; Misses Winnie Woodbeck, Peterborough; Philys and Maurine at home; Royce at home, and a brother-in-law, Pte. Walter Peacock, of Toronto. The latter is serving with the R.C.A.S.C. in Belgium.

Free Enterprise
IS THE DRIVING FORCE!
LUMBERING is one of Canada's greatest industries. It creates employment for thousands of men.
But lumbering didn't just happen. It took enterprising men ... men who had courage, initiative and vision to turn our forests into lumber, prepared for its journey to the markets of Canada and the world. Free Enterprise was the driving force ... then as now, creating employment and increasing individual and national prosperity.
This century-old Bank has long been identified with Canada's lumber industry ... has supported it with essential banking facilities ... sharing in the growth of a self-reliant, prosperous Canada.
Keep Canada Strong and Free!
The BANK of NOVA SCOTIA
Branches from Coast to Coast

What they achieved...we must hold
THEY HAD ENDURED POVERTY in Scotland. Many had died of typhus during long weeks at sea. All through the winter at Churchill on Hudson Bay they suffered from cold and hunger. In April they trudged 150 miles across the snow to York Factory—thence up the Nelson River, Lake Winnipeg and the Red River to the Selkirk Settlement where Winnipeg now stands.
It was a whole year's journey for this little band of Selkirk Settlers—a year of constant hardships. But these hardy pioneers were willing to undergo any hardships to reach a land where their effort and initiative could earn its reward, and where they could carve out a happy future for themselves and their children.
That is the heritage they have handed down to us. That is what we are defending in this second World War.
Victory Bonds are the means by which each Canadian can share in the war effort of his own free will. That is why Canadians have given their wholehearted support to each Victory Loan. That is why we will support the Seventh Victory Loan to the limit of our ability.
THE ACHIEVEMENT OF THE PAST IS THE PROMISE OF THE FUTURE
Invest in Victory... BUY VICTORY BONDS
THE INTERNATIONAL NICKEL COMPANY OF CANADA, LIMITED, 25 King Street West, TORONTO

Oshawa Students Defeat P.C.V.S. 13 to 6

The Oshawa Collegiate and Vocational Institute senior rugby team handed P.C.V.S. seniors their first defeat of the season in league competition at Oshawa on Saturday afternoon by a score of 13-6. As Bowmanville defeated Lindsay 33-1 in Bowmanville, the senior group of the Lake Ontario district of the C.O.S.S.A. has three teams tied for first place with two wins and one loss.

At Oshawa, the home team was quick to take advantage of Peterborough's early game nervousness and capitalized on fumbles and a bad third down snap to take a 13-0 lead. It took until the last quarter for the courageous Peterborough boys to finally carry the ball across the Oshawa goal-line for a converted touchdown. A series of penalties to the home club had helped carry play to the Oshawa five-yard line with Peterborough in possession. Jack Matthews then scampered across the goal-line on an end run, but a Peterborough offside erased the score. Not downhearted P.C.V.S. tried again and this time were successful when Jack Sisson received Red Outram's forward pass behind the Oshawa goal-posts. Outram then kicked the convert from placement.

Peterborough elected to kick-off to open the game and kicked short into the wind. Oshawa's first towering wind-blown punt was fumbled to give the homesters possession on the P.C.V.S. thirty. Oshawa kicked again, this time behind the Peterborough goal-line, but a no yards penalty cancelled the score and gave P.C.V.S. possession on its own ten. Failing to gain yards on two running plays, Peterborough was forced to kick. The snap went high over Estlick's head on kick formation to give Oshawa possession one yard out. On the first down Oshawa went over for a touchdown which was converted, making the score 6-0.

Lose On Fumble.

Peterborough again decided to kick off, but once again a fumble on an Oshawa kick gave O.C.V.I. possession in Peterborough territory. An exchange of kicks left Oshawa in position to score a single point on a kick to the deadline.

With play still in the P.C.V.S. end of the field, Oshawa again punted high behind the visitors' goal-line, where the ball was dropped once more by the jittery Peterborough team. An alert O.C.V.I. end fell on the ball for a major score. A successful convert brought the score to 13-0 at the quarter.

With the changing of sides, the visitors were favored with the wind at their backs and settled down to play better football. However, it was not until the last quarter that any appreciable dent was made in the O.C.V.I. defences and then it was too late to overcome the costly first period mistakes.

For Oshawa, Seeley threw several completed forward passes into the flat zone to the right, while Dell crashed for many ground gaining plays, through the right side of the P.C.V.S. line.

Once over first-quarter nervousness the whole Peterborough team played well and give promise of a battle royal November 11th, when Oshawa pay a visit to Riverside Park in a game which may easily decide the Lakeshore title.

The teams:

Oshawa—Snap, McColm; insides, Brown and Chant; middles, Lindsay and Joyce; outsides, Fleming and Wales; quarter, Bird; halves: Wallace, Dell, Seeley; flying wing, Reddoch; alternates: Hanna, Kerr, Mozewsky, Panke, Anderson, Gilbert, Rundle, and Patte.

Peterborough—Snap, Scott; insides, Browne and Paterson; middles, Lech and Graham; outsides, Davis and Smith; quarter, Sisson; halves: Outram, Robinson and Matthews; flying wing, Thompson; alternates: De la Plante, Loftus, Estlick, Hinton and Frise.

Complete Auto Service
MOTOR REPAIR, BODY BUMPING, REPAINTING
J. J. DUFFUS CO.
Tel. 5757

Be distinctive and well-groomed. Wear a tailored suit.
TONY PEPE
CUSTOM TAILOR
182 Charlotte (Upstairs)
Phone 4295

You don't have to pay for fancy fixtures or high rent when you shop here. Men's Re-conditioned Army Boots, $2.95 Pair. Ladies' $1.95 Pair. New and Used Clothing.
RUSKIN & CO.
Aylmer St. (off Charlotte)

KELLIE'S CORNER

SAVE SAFELY AT
Canadian Tire Corp'n.
Associate Store
I. H. KEEFER, Proprietor
342-4 Water St (OPPOSITE
Phone 8281 MARKET)

Battlers Are Keen To Resume Fight

VERNE BAXTER

Both Irish Jack Kennedy and Dr. Len Hall who are matched in the main bout at the Tunney wrestling show at the Brock Tuesday night are delighted with the chance to finish their argument. Hall declared that Kennedy's beserk act last week robbed him of a chance to win a real victory while the Irish grappler says that he showed the Doc up on that occasion and will be glad to do it again. Verne Baxter, the belting Oregon mat artist meets Tom Collins in the semi-final and the pony express Joe Maich will tangle with Jack Wentworth in the opener.

Catholic Youth Start Bowling

Friday night at the K. of C. Alleys the Catholic Youth Organization Bowling League got underway. Betty M. Auliffe of the "Accordions" bowled ladies' high single of '209. Bill Dundas of the "Traps" had a single of 286. Margaret Behan rolled ladies' high three of 528 and Rev. J. Lynch came through with mens' high three of 606.

The scores:

Harps (4)—Harold O'Toole 549, M. King 433, M. Grady 386, M. Behan 528, Fr. Coughlin 430, B. Goulah 409. Totals 2735.

Drums—G. Hickey 469, T. Hurley 423, C. Hurley 284, C. McTeague 408, E. Sheehy 377, Fr. Marocco 183, dummy 250. Totals 2394.

Accordions (4)—V. Anthony 564, P. Low 419, H. Cadigan 436, E. Foley 497, B. McAuliffe 497, dummy 375. Totals 2662.

Fifes—W. Sexsmith 576, M. Campanaro 421, C. Young 383, L. Marrocco 323, dummy 300, dummy 300. Totals 2303.

Horns (4)—J. Hoar 506, M. Pipe 429, L. Campanaro 492, B. Thomas 508, J. Thomas 446, dummy 300. Totals 2681.

Banjos—E. Mattucci 393, F. Fitzgerald 411, M. Courneyea 303, R. Fitzgerald 568, J. Clark 262, dummy 375. Totals 2312.

Traps (4)—W. Dundas 602, M. Young 270, J. Marleau 261, J. Lynch 606, L. O'Toole 413, B. Primeau 316, L. Rocke 453. Totals 2921.

Bugles—D. Embury 473, M. Lynch 330, B. Monaghan 385, Y. LaPlante 480, T. Paquette 491, M. Cadigan 480, handicap 75. Totals 2714.

Minora Blades Mean
HAPPY SHAVING
Comfortable shaves at a real saving—that's the net of the Minora story. It's the quality blade in the low price field.

SPORTS - Day by Day

By FRED D. CRAIG

Peterborough juniors lost their second game of the season Saturday when Toronto Vikings handed them a 26 to 0 beating before a good crowd at Riverside Park. Lack of experience was a factor that hurt the Petes badly. They were offside frequently, balled up some of their plays and fumbled at critical moments and the result was that Vikings who proved to be real opportunists cashed in on these errors of omission and commission. The Toronto team had three or four outstanding performers. The little flying wing, Mazur, who weighs only 120 pounds but makes up for his lack of poundage by an abundance of speed was perhaps the star of the game, alhough Studd, the visiting quarterback was not far behind in the all-round excellence of his play. Mazur scored three touchdowns, one by knifing through the Peterborough line, the second on a fine run after taking a basketball lateral pass from Studd and the third by a Marty Marion grab of a long forward toss behind the Petes' line. Studd set the homesters back on their heels early by scooping up a fumbled ball and dashing 60 yards for a touchdown and later he tore off a number of fine runs. In addition he forward-passed well and defensively did a big job in intercepting the Petes' aerial attack.

* * * * * *

Ron Hodson was the best performer for the Petes. He kicked well, forward-passed to advantage and was the homesters' best ball carrier. But on the whole the local team's ragged play indicated that possibly attendance at practices has not been as faithful as it should have been. Unfamiliarity with the rules explained the number of offsides and fumbling and balled-up plays were obviously the result of insufficient training. You cannot run through plays smartly or handle the ball cleanly without regular practice and it looked Saturday as if some of the Petes had been missing the workouts. On top of that there was a tendency to rough it a bit along the line. It is all right to learn to take care of yourself but there is more to football and to linework than playing commando with the opposition. There is not much profit in getting a little the better of the personal argument, if while you are doing that the opposing team is running plays through and around you. That is a lesson the Peterborough youngsters might as well learn now. What happened to them Saturday should help considerably in driving that lesson home.

* * * * * *

Collegiate Beaten

A bad combination to run into on the football field is a team with a kicker who can boot them 60 yards or better with the wind and with a plunger or two who can get considerable yardage on the ground when playing against the breeze. That was the setup P.C.V.S. seniors encountered in Oshawa Saturday and it proved just a little too tough to handle In other words Oshawa Collegiate won the argument 13 to 6 and as a result Peterborough, Oshawa and Bowmanville High who beat Lindsay Saturday are all tied for first place with two wins and one loss each. A fumble early in the game on their own 10 yard line put the Petes behind the eight ball for Oshawa cashed in with a touchdown which was converted. Before half time they added another converted try and a single to lead 13 to 0 at the half. P.C.V.S. made it a battle all the way through the last half and were finally rewarded with a forward-pass touchdown late in the fourth quarter. Oshawa's kicking and the effective plunging of a giant middle wing who was pulled back to do the bucking were the principal factors in the defeat of the Peterborough students. The latter are confident that they can revenge that loss when Oshawa visits here on November 11. Meanwhile they have a home game here Saturday with Lindsay as the opposition.

* * * * * *

Balmy Beach who flashed into public attention last week as a possible contender for the O.R.F.U. senior title after they had massacred the Trojans 33 to 0 in Ottawa proved Saturday that their sudden designation as a menace to the Wildcats was not misplaced by beating the Hamilton team at Varsity Stadium 10 to 4. The fact that the public was hungry for good football was shown by an attendance of 14,000 fans to see the Wildcats absorb their first loss in two seasons. The $64 question during the past week had been "Can the Bammies stop Joe Krol," and the Beachers answered Saturday with an emphatic "Yes." They didn't keep the Hamilton ace off the score sheet for he kicked a field goal and got a single point off another attempt that misfired but on the whole Krol was kept fairly well under control by a hard-charging Beach line and the good kicking of Sammy Sward and a fumble by Mister Football himself did the rest. The rise of the Bammies is a great thing for football. Wildcats looked so much like repeating without too much of a struggle that the advent of another powerful club likely to cause trouble in the playoffs makes all the difference between a dud season and a successful campaign. Wildcats are not beaten yet of course but the Beaches showed Saturday that the final series should produce a lot of hard and fast football.

* * * * * *

They Didn't Stay

Ken Colling in his Belleville sport column tells how close the Petes back in 1941 were to running into a Belleville Reliance Club much tougher than the one the local outfit eliminated in the group finals. Here is a bit of hockey history about which little or nothing was known here at the time, although it was known that Tom Burlington had been in Belleville: "The Chicago Black Hawks had the last laugh on their rivals when they drafted Pete Horeck, 21-year-old right-winger of the Cleveland Barons and leading scorer in the American Hockey League last winter....At least two other National League teams by-passed the young man because they knew he was to be called for military service in Canada...."Well, we took a flyer," laughed President Bill Tobin of the Hawks in telling the story. "Sure enough Horeck got his call but was rejected and so will be wearing a Hawk uniform next winter....In 1941 Horeck played second base with the Reliance softball team here during which time Kennie Soden and company had hoped to induce the speedy Pete to remain here and display his puck wares with the local Senior club the following winter... However, Horeck had other ideas and moved to Cleveland to join Tom Burlington, another player who didn't play here....With Horeck and Burlington in the camp, the Reliance could have copped the Intermediate crown that year, instead of the Petes."

* * * * * *

After a successful soccer schedule in the Public Schools, Central eleven won first place, with King Edward in second spot and the two aggregations playing a best-of-three series for the school championship. The first game was played last Thursday afternoon finishing in a one-all tie. King Edward had the feeling of confidence in a sure win until the last minute of play when Brooks, Central, accepted a nice pass along the wing from Tom Hum, Chinese boy. He carried the ball into the corner and sent a lightning drive into the centre of goal where Whitnall connected quickly with a first-timer that sent the ball in below the cross-bar for the equalizer with a half-minute to play. The second game will be played on Nicholls Oval on Tuesday afternoon at four o'clock. Prince of Wales won the championship last year. Credit for the excellent coaching of the boys goes to George Ball, King Edward; R. K. McKee, Central; J. Telford, King George; Donald Munro, Queen Alexandra; E. G. Wagar, Queen Mary; R. Rutherford, Prince of Wales School.

* * * * * *

Sporting Chili Con Carne: When Trinity College School, Port Hope and St. Andrew's played a 5-5 tie Saturday afternoon, Ed Huycke, T.C.S half who is a son of Meredith Huycke, formerly of Peterborough and a nephew of W. F. Huycke, K.C., kicked all five points for his team.... Wrestling fans who remember Scotty McDougall, the Goderich mat artist and horseman who fought a number of battles here a decade ago will be interested in learning that he has returned from overseas....McDougall was at Dieppe and mentioned in despatches there and has been fighting in Italy for a long time....Westsides who beat the Petes here Thanks-

(Continued on Page 12)

Toronto Team Whitewashes Peterboro Crew

Sparked by a swivel-hipped quarterback who ran the ends like a scared cat and a 120-pound flying wing who scored three touchdowns Toronto Vikings carried too much scoring punch for the Peterborough juniors in Saturday's game at Riverside Park and won handily by 26 to 0.

Most of the damage was done in the first half. The Peterborough team was knocked back on its heels by an early disaster when Studd, flashy Toronto quarter, snapped up a loose ball on a Peterborough fumble and ran 60 yards untouched for an easy try. The local youngsters didn't recover from the shock until the third period. By that time Vikings were leading 21 to 0 and the best the homesters could do about it was to hold the invaders scoreless for most of the second half, yielding a fifth touchdown in the closing moments of play on an intercepted forward.

Although the Peterborough team had its moments they were guilty of too much sloppy football to hope to hold a bunch of opportunists like the Vikings in check. Frequent offsides and a number of fumbles were costly, for the visitors had the punch to cash in on scoring opportunities.

Albert Mazur, tackweight flying wing, Studd, a fast-moving quarterback who did everything well and Berbard, a big and speedy half back, were the backfield stars and contributed most of the team's ground gaining behind a forward wall that blocked well and gave their ball-carriers plenty of protection. Mazur scored three touchdowns and was aways a threat, while Studd carried the ball for big gains and Berbard also was hard to stop.

For the Petes Ron Hodson stood out, not only because of his good kicking but also for some brilliant running and good passing. Lynch, Shadgett and Dugan were about the pick of the rest of the squad.

A Bad Break

Vikings kicked off and the Petes started well by twice making yards and working the ball up past the mid-field stripe before disaster hit. They tried an extension there, the ball was fumbled, Studd pounced on it, scooped it up and was in full flight down the field before the homesters knew what had happened. No one got near the fast Toronto quarter as he sprinted down the gridiron for a touchdown, which was not converted. That was a lucky major but the next one coming shortly afterward was well-earned. With the ball on Toronto's 40-yard line, Studd tossed a 25-yard forward to Berbard who went 10 more before being downed. On the next play Berbard circled the Petes' right end on an extension for 10 yards more and then Mazur knifed through the line for a touchdown, which was not converted, to make the count 10 to 0.

Early in the second period a long kick by Studd carried the play into Peterborough territory and the homesters lost the ball for interference. Again Vikings were quick to strike and on a lateral pass from Studd, Mazur went round the Petes' right end for a try. The attempt at converting failed.

The Petes again were guilty of illegal tactics on the runback of the Toronto kickoff and once more lost possession in their own territory. It was costly for after a couple of Viking plunges Spiers faded back to the Petes 35 yard line and drilled a long forward pass which Mazur took a foot from the ground back of the homesters' goal line, a great play at both ends. Tollievi converted with a goal from placement and the visitors were in front 21 to 0.

Petes Fight Back

After the rest the Petes looked like a different team, Vikings kicked off to start the third period and the homesters uncorked a couple of beautiful forward passes, Hodson shooting the first to Shadgett and Roberts tossing the second to Dugan to carry the play well into Toronto territory and the Petes kept it there for most of the period. They could easily have kicked over for a couple of singles but touchdowns were the only thing that would have helped much and so they kept shooting for majors, only to have something go wrong. Finally Studd relieved the situation for his team by racing around the Petes left end and then cutting across field to dodge three or four more tackles before being dragged down after he had gained 40 yards.

Play was fairly even in the final 15 minutes with both teams taking to the air frequently and with the ball changing hands frequently on interceptions. Neither goal line was seriously threatened and it looked like another scoreless stanza until the last couple of minutes of play when Berbard intercepted a long forward at the Petes' 35-yard line and made a brilliant run for a touchdown that was not converted, leaving the final count 26 to 0.

The teams—

Toronto Vikings — Flying wing, Mazur; halves, Cammbell, Sheridan, Spiers; quarter, Studd; snap, Holden; inside wings, McCracken, Watson; middles, Popadiak, Stamford; outsides, Hillis, Page; alternates, Pringle, McLean, Craig, Carter, Chandler, Tollievi, Sholak, McBeth, Pomanti, Berbard.

Peterborough—Flying wing Lynch; halves, Shadgett, Wilford, Hodson; quarter, Daly; snap, Pagett; inside wings, Miller, LaPlante; middles, Harris, Conlin; outsides, Dugan, Jordan; Alternates, Lucano, Wade, Roberts, Withers, Quigley, J. Conlin, O'Rourke, Griffin, Brooks, Burns.

Referee, Gordie Young; Umpire, Steve Csumrik.

Chiropractic School

TORONTO, Oct. 23.— (CP).—Walter Sturdy of Vancouver, president of the Canadian Chiropractic Association, said Saturday that the first Canadian College of Chiropractic will be established in Toronto next September.

SCOTT'S SCRAP BOOK —By J. R. Scott

Copr. 1944, King Features Syndicate, Inc., World rights reserved.

The Sports Round-Up

By HUGH FULLERTON, Jr.
Associated Press Staff Writer

NEW YORK, Oct. 23.— (AP).—It's beginning to look as if V-Day in the war would be M-Day in the battle of pro football....Although the All America (Arch Ward) League served notice from the start that it wouldn't recognize National League "draft" lists, some National Leaguers are showing signs of annoyance because of the signing of Bill Daley, Paul Governali and Glenn Dobbs, whom they had regarded as their own property....There have been other rumblings, which may come partly from personal feuds, but the other day one of the A.A. franchise owners remarked that his league would come through because its backers were "men of established reputation and financially able to weather four or five losing seasons."....That, with a few other pointed remarks tossed in, sounds as if he was looking for a scrap with the old league as well as the other new ones.

It Burned Him Up.

A new (to us) bowling alibi was offered recently by Connie Constance of Seattle, Wash.—He got "too hot"....Trying to convert a spare on the last frame. Connie bumped his leg as he delivered the ball, ignited some matches in his pocket and dropped the ball....As a result, he missed the spare, a 200 game and a 600 series and his team lost by a single pin.

Service Dept.

The hockey fanning season of Guam was opened recently when Freddie Metcalfe, former New York Rovers coach, Tom Leahy, ex-Metropolitan League player, and a Rover fan named Taylor encountered one another.

Old Country Soccer Results

League South
Aldershot 0, Crystal Palace 4.
Arsenal 0, West Ham United 3.
Brentford 3, Queen's Park 1.
Brighton and Hove 3, Reading 9.
Charlton Athletic 1, Fulham 3.
Chelsea 7, Millwal 0.
Luton Town 1, Tottenham 9.
Southampton 6, Clapton Orient 2.
Watford 3, Portsmouth 0.

League North
Accrington 1, Rochdale 2.
Aston Villa 2, West Bromwich 2.
Barnsley 3. Chesterfield 1.
Bradford 2, Huddersfield 2.
Burnley 6, Bolton 3.
Bury 2, Chester 4.
Derby County 4, Sheffield United 2.
Doncaster 3, Notts County 1.
Everton 0, Liverpool 2.
Gateshead 4, York City 2.
Grimsby 4, Lincoln 0.
Hartlepools 2, Sunderland 6.
Hull City 3, Darlington 2.
Leeds United 2, Newcastle 1.
Leicester City 4, Portvale 1.
Manchester United 6, Tranmere 1.
Middlesbrough 2, Bradford City 3.
Northampton 4, Coventry 1.
Nottingham 2, Mansfield 5.
Oldham Athletic 0, Halifax 1.
Preston North End 0, Blackburn 2.
Sheffield Wednesday 1, Rotherham United 0.
Southport 4, Blackpool 5.
Stockport Co. 2, Crewe Alexandria 4.
Stoke City 0, Birmingham 0.
Wolverhampton 1, Walsall 1.
Wrexham 1, Manchester City 1.

League West
Bristol City 2, Bath City 0.
Cardiff City 3, Swansea 2.
Lovells Ath. 4, Aberman 1.

Scottish Southern League
Airdrieonians 2, Falkirk 2.
Clyde 7, Hamilton Academicals 1.
Dumbarton 0, Morton 4.
Hibernian 8, Patrick Thistle 0.
Motherwell 4, Third Lanark 6.
Queen's Park 1, Hearts 1.
Rangers 3, Albion Rovers 0.
St. Mirren 2, Celtic 1.

Scottish Northeastern League
Arbroath 2, East Fife 1.
Dundee 4, Raith Rovers 6.
Dunfermline Ath. 3, Aberdeen 3.
Falkirk 4, Dundee United 2.
Hearts 3, Rangers 0.

Irish Gold Cup
Derby City 3, Distillery 5.
Glentoran 0, Belfast Celtic 1.
Linfield 4, Cliftonville 1.

Remember When—

By The Canadian Press

Jack Dunn, owner-manager of the Baltimore Orioles in the International League, died from a heart attack at Baltimore 16 years ago today. His club won the pennant seven times in a row from 1919 to 1925—a record that still stands.

Richard Bennett Passes At Age 72

LOS ANGELES, Oct. 23 — (AP).—Richard Bennett, long a stage matinee idol and later a prominent screen character actor, died in the Good Samaritan Hospital Sunday, after a heart attack. He was 72.

At his bedside were his film actress daughters, Constance and Joan Bennett. A third daughter Barbara was reported en route here from the East.

BROUGHT OUT BY AIR

LONDON — (CP). — Royal Air Force transport command brought 30,000 wounded soldiers from the western Europe battlefields to Britain up to the end of September.

Radio Sick?
Call the Radio Doctor
BROWN'S
RADIO SERVICE
Phone 4483

YOUR GOOD YEAR DEALER
J. J. DUFFUS CO.
General Motors Dealer
PETERBOROUGH, ONT.

OVERCOATS
assure the wearer warmth, durability and smartness
24.50 to 39.50
THE MEN'S STYLE SHOP
"Where Style Prevails"
BOB SAGER 136 Hunter St. ART BACON

Buffalo Bisons Down Hershey Bears

By The Canadian Press

Buffalo Bisons, champions of the American Hockey League, downed Hershey Bears 5-2 last night in their home opener game. League President Maurice Podoloff presented the Bisons with the Calder Memorial Cup, league championship trophy, before the game.

The Bears, Saturday, had outscored Providence Reds 5-3 in the opening game of the A.H.L. season on Hershey ice before 7,200 fans.

At Providence last night, Pittsburgh Hornets easily overwhelmed their younger and less experienced opponents to pin an 8-4 victory over the Reds. It was Pittsburgh's third straight victory of the A.H.L. season, having downed Buffalo Bisons 5-2 on their home ice Saturday.

Saturday, Indianapolis Capitals went down 3-1 before the Cleveland's Barons who tied Pittsburgh Hornets for the Western Division lead.

MOVIE TIME TABLE

Capitol—"Going My Way", 1.40, 4.05, 6.35, 9.00; Last complete show 8.50.

Centre — "Government Girl", 1.25, 4.14, 7.05, 9.55; "Tarzan's Desert Mystery", 3.01, 5.55, 8.46.

Regent—"Around the World", 1.40, 4.25, 7.05, 9.50; "Ghost Ship", 3.00, 5.45, 8.30.

CAPTURES BASEBALL TITLE

St. Johns, Que., captured the Senior Eastern Canada Baseball championship Sunday, taking two games from Hull Volants in a best-of-three series by scores of 7-0 and 3-1. Volants won the first game of the series 6-5 in Hull, Que., last Sunday.

ATTENTION, PARTICULAR PEOPLE:
Good food nicely served is responsible for our growing clientele.
Silver Moon Grill
334 GEORGE

Good Food Good Service
Reasonable Prices
NEWS LUNCH
256 Charlotte

"It's Smart to Dine at the "Churchill"
CHURCHILL RESTAURANT
394 GEORGE ST.

HINDS HONEY & ALMOND CREAM presents
"Blind Date"
Every MON. NIGHT - 8.30
Starring ARLENE FRANCIS
BOY MEETS GIRL SHOW"
CHEX 1430 ON YOUR DIAL

Tuesday, October 24
TO FIGHT IT OUT
Irish Jack Kennedy
Georgia
— vs. —
Dr. Len Hall
California
Best two-out-of-three Falls
Semi-Final
VERNE BAXTER vs. TOM COLLINS
Preliminary
JOE MAICH vs. JACK WENTWORTH
BROCK ARENA
8:45 P.M.

CASTILLOUX TRIMS MEXICAN—Dave Castilloux of Montreal, holder of the Canadian lightweight and welterweight titles, evened his score with Joey Peralta of Mexico before a crowd of 7,000 in Montreal when he pounded out a 12-round decision. Castilloux weighed 136 pounds, two less than the Mexican.

Training Camp Gossip

By The Canadian Press

The daily grind at the training camps is gradually coming to a close and with only five more days until the N.H.L. gets under way, rosters of the teams are being whittled as coaches watch their aspirants perform in exhibition contests.

Whether candidates for regular berths will get the "axe" in a body or one at a time is problematical, but amateurs and a number of others brought in for trial from the American Hockey League are showing their way in the goal-scoring column.

Fred Thurier and Fred Hunt, taken from the A.H.L. into training sessions by Lester Patrick, sparked Rangers to a 6-4 victory over an Air Force team at Winnipeg Saturday. Thurier netted two and Hunt one. Bob Dill and Ab Demarco also a former A.H.L. marksman each counted once.

Ace Centre Bill Cowley of Boston Bruins may be headed for another big season. The classy stickhandler who won the Hart Trophy in 1940-41, was on the injured list most of last season. He tallied twice as Bruins defeated H.M.C.S. Montcalm at Quebec Saturday night.

Calladine Gets Two

Norm Calladine, another former A.H.L. winger, rammed home two goals for Bruins in their first exhibition game.

Dick Irvin isn't saying much about his Canadiens, although the 1943-44 champions scored a 5-4 victory over an all-star squad made up of Canadien and Quebec Senior League players in their first exhibition game. Toe Blake, Elmer Lach and Maurice Richard, the "big line" proved effective in the pinches.

Canadiens' officials announced that Bill Durnan will be eligible for their net-minding job this season and that Paul Bibeault also will be retained by the club.

Jack Adams took a very grave view of Carl Liscombe, top scorer of last season, going pheasant hunting last Saturday instead of showing up for training. Result: Carl warmed the bench for 40 minutes of Sunday's exhibition game with Cleveland Barons and then watched the third period from the stands—dressed in street attire. Jud McAtee of Stratford, Ont., was playing in Carl's position. Note: The Wings won 8-2.

HERE AND THERE IN SPORTS

By The Canadian Press

Ridley College of St. Catharines, defending champions, defeated Upper Canada College 25-16 at Toronto Saturday in the opening game of the Little Big Four Football League. Ridley led 13-6 at the half on the strength of two converted touchdowns and a kick to a converted touch for upper Canada.

Hamilton Beavers won the Ontario Senior "A" softball title Saturday, defeating Peoples, 7-1 in the seventh game of the O.S.A. final series. The game was decided in the second inning when two costly infield errors pave the way for five Hamilton runs. Russ Johnson kept Peoples' six hits well scattered to turn in his fourth victory of the series.

Scottish defeated John Inglis 2-1 Saturday to win the Toronto Senior Soccer League championship in one of the roughest games seen at the Queen City.

Rankine Wins

Robert (Scotty) Rankine, sergeant in the R.C.A.F. at Toronto, Saturday won the annual Army and Navy Veterans 19-mile road race at Hamilton for the sixth time in seven attempts. His time was 1 hour 52 minutes 40 seconds. L. Cpl. Alistair Cameron of Newmarket, N.B., competing in the event for the first time, finished second. Walter Fedorick, Hamilton, placed third and Walter (Whitey) Sheridan, also of this city was fourth. LAC. AB Morton of Galt, Ont., was fifth.

Mrs. K. Bibby, secretary of the Ontario Women's Basketball Association, announced last night that the annual meeting of the organization will be held in Toronto next Saturday night, Oct. 28.

The mysterious lady in red who has been getting in the hair of New England horse tracks by plunging on favorites to show, returned to Rockingham Park Saturday and added to her earnings by wagering $7,000 that Pete's bet would show in the second race. She picked up a quick profit of $700 when Pete's Bet finished second.

Beaches Defeat Hamilton; Krol Hogtied

(By The Canadian Press

Toronto Balmy Beach football team offered proof in Toronto Saturday that the way to defeat the seemingly invincible Hamilton Wildcats was to stop Joe Krol.

In the first Ontario Rugby Football Union clash between the two teams this season, Beaches hammered the starry Hamilton back incessantly, stopped him from breaking away on any of his long dodging runs and came up with their fourth straight victory of the season by a 10-4 margin in a bitterly-contested game which was attended by 16,000 fans, largest crowd of the season.

The victory left Beaches the only undefeated team in Ontario and gave them a first-place tie in the Ontario Union standing with the Wildcats who had won their first four starts of the year from Ottawa Trojans and Toronto Indians. The Toronto team has played one less game.

In Saturday's other O.R.F.U. game at Ottawa, the Trojans won their last home stand of the season 21-0 over Indians for whom it was the sixth defeat in as many games. Trojans, who have one game to play with Beaches, lost their last mathematical chance of reaching the second-place play-off spot through the Toronto team's win over Hamilton. It was the last game of the season for Indians who wind up in the cellar.

Navy In Front

Toronto Navy Bulldogs moved out in front in the Ontario Armed Services League race again with a 14-5 conquest of St. Thomas R.C.A.F. Hornets at London while Hagersville R.C.A.F. Bombers and Camp Borden R.C.A.F. Hurricanes played in the first tie game of the season at Hamilton, the score being 6-6. Bombers are in second place, one point behind Navy, while the third-place Hurricanes are two points behind Hagersville. It was the fifth straight loss for St. Thomas.

Krol was both a goat and a hero for Hamilton. He fumbled the ball when tackled viciously by four Beach players early in the game to enable Harry Sonshine to pounce on the loose ball for a touchdown and he also tallied all four of his team's points on a field goal and a single. The other five Beach points went to Earl Selkirk who got three with a field goal and to Sam Sward who kicked two singles.

Weather Cold

George Fraser, Ottawa's veteran inside wing and placement kicking artist led the scoring parade at the capital. He had six points, kicking one field goal and converting touchdowns by Tommy Daley, Arnie McWatters and Jack Mowatt. Only 500 fans braved the cold weather.

Quarterback LAC. Bobby Porter led the Hurricanes to their tie with Bombers. Hagersville forged to the front in the first quarter on a touchdown by LAC. Reg Boviard which was converted by LAC. Doug Smylie. Porter scored a single in the second quarter, two more in the third and woundup his one-man scoring act with a field goal for three points in the fourth.

LS. Annis Stukus headed a Navy scoring drive in the London game, kicking two field goals, a single and a convert for eight points. OS. Byron Karrys scored a touchdown and OS. Royal Copeland kicked a single. LAC. Rat (Moon) Mullins was the St. Thomas point-getter with a field goal and two singles. Navy didn't take the lead until the last quarter. St. Thomas led 2-1 at the end of the first quarter, 5-1 after the second and 5-4 after the third but they were unable to beat off the persistent attacks of the Toronto team.

THE YNEVER GET (TOO) OLD—Ring careers of two former champions, lightweight Melio Bettina (Left) and middleweight Ceferino Garcia (Right), continue to make news although both boxers are at a ring age when most other squared-circle performers have given up the game. Bettina, now a corporal in the army, recently chalked up his fourth victory of the year, kayoing Saint Thomas, Detroit heavy. Bettina has been fighting for more than 10 years. Garcia, who retired from the ring in 1942, has returned and recently scored a kayo at Houston, Tex. Garcia is in his 17th year in the ring.

Canadian Sport Snapshots

By SYD THOMAS
Canadian Press Staff Writer

TORONTO, Oct. 23 — (CP). — Back in 1941 when Britt Jessup was sports editor of the North Bay Daily Nugget he campaigned for a new system of rating hockey goaltenders by the percentage of pucks they let by, rather than the total number of goals scored against them as is done now in determining the Vezina Trophy winner in the N.H.L. each year.

Britt is in the R.C.A.F., stationed in Toronto now, but still has the same ideas about the subject, which has much to commend it. It's the same as any other innovation or change, there are arguments on both sides, with the status quo usually having nine-tenths of the law.

The way the system would work is like this: To take a simple example, supposing one goalie had 200 shots fired at him and let 50 get by, while the other chappie had 250 shots to handle and allowed 35 to trickle by him. If they had each played the same number of games, the first goalie on the surface would appear to be the better man, since he allowed fewer goals.

But a bit of slide-rule fumbling would show his percentage of goals allowed was .250, while the second man would have a lower percentage of .220, because he stopped a higher proportion of the shots on goal.

Where that system of rating goalies would pay big dividends would be in the case of a weak team that failed to give its netminder much protection, and let him sweat it out in front of a heavy barrage. Take Ken MaAuley of the New York Rangers last year, for example. He allowed more goals than any other goalie, but there were plenty who agreed he was one of the best netminders in the league. The protection Rangers put up in front of him practically wasn't there, and it was just an ordinary evening's chore for him to handle 45 or 50 pucks.

Prime objection to the system is the extra bookkeeping it would entail for the scorers, keeping track of the shots on goal. But hockey statisticians have an easy time of it, compared with the way their brethren in baseball have to work. The fans take quite an interest in figures, averages, and the like, and the time may come when hockey will blossom out more in this line.

The percentage system might also be worked out to evaluate the goal scorers, perhaps with interesting results. If records were kept of the number of shots each player took at opposing goalies and percentage of goals they scored, it might not prove too much, but would show who was carrying the ball most of the time. Then, if those fellows who don't do much actual goal-getting, but set up plays for the other fellows, were given credit for assists in determining their goal average, it would give them quite a high mark and point up their value more than the present system does.

It would require quite a complicated set-up to keep track of all those details in a fast-moving game like hockey, but as said before, the customers like statistics—they are so interesting to argue over during the off-season months.

HOCKEY

AMERICAN LEAGUE

Sunday's Results

Buffalo 5, Hershey 2.
Pittsburgh 8, Providence 4.
St. Louis 1, Indianapolis 1.

Saturday's Results

Hershey 5, Providence 3.
Cleveland 3, Indianapolis 1.
Pittsburgh 5, Buffalo 2.

What's On the Air

Stations	Kilocycles
CHEX	1430
CBL	740
CFRB	860
WEAF	660
CJBC	1010
WABC	880

Symbols: D—Drama, M—Musical, R—Religious, S—Songs, T—Talk, V—Variety, N—News

This Program has been given the Peterborough Examiner by stations herein listed. If the presentations as scheduled are not on the air, the fault lies with the stations and not with the Examiner.

Radio Station CHEX Carries the News on the Hour

MONDAY EVENING

6:00 P.M.
CHEX—News; Tune of Times
CBL—Relax and Enjoy
CFRB—Recipe Tunes
CJBC—High School Highlights

6:15 P.M.
CHEX—Swing and Sway
CBL—News; Farm Report
WEAF—Serenade to America
CFRB—Wanna Know S'm'thin

6:30 P.M.
CHEX—News; Rhythm R'nd-up
CBL—Curtain Echoes
WABC—Jeri Sullavan-S

6:45 P.M.
CHEX—The People Ask
CJBC—The Old Observer
WEAF—Lowell Thomas-N
CBL—BBC News

7:00 P.M.
CHEX—News; Sportcast
CFRB—Vic and Sade-D
CJBC—Horace Heidt Time
WEAF—Music Shop
CBL—Hon. C. D. Howe-T

7:15 P.M.
CHEX—Change in Rhythm
CFRB—Musical Revue
WABC—Hopper's Hollywood
WEAF—News of the World

7:25 P.M.
CHEX—Liberal Talk

7:30 P.M.
CHEX—These the Invaded
CBL—Carolyn Gilbert-S
CFRB—Lum and Abner-D
WABC—Thanks to Yanks

7:45 P.M.
CHEX—Pattern in Silk-M
CBL—News Roundup
WEAF—H. V. Kaltenborn-N

8:00 P.M.
CHEX—Boston Pop Orchestra
CFRB—Vox Pop
WEAF—Cavalcade of Drama
CBL—Victory Parade
WJZ—Watch the World-N

8:30 P.M.
CHEX—Blind Date
WABC—Gay Revue-M
CFRB—Spin to Win
CBL—Planning for Future-T
WEAF—Firestone Musical

9:00 P.M.
CHEX—News: Keep 'Em Rollin
CFRB—Radio Theatre-D
CBL—Concert Sketches
WEAF—Telephone Hour-M
CJBC—Let's Visit

9:30 P.M.
CHEX—Information-Please
CFRB—Radio Theatre
CBL—Recital

10:00 P.M.
CHEX—Design for Comedy
CFRB—Screen Guild Ployers
CBL—National News
WEAF—Contented Program

10:30 P.M.
CHEX—To be announced
WABC—Johnny Morgan Show
CBL—Don Turner's Orch.
WEAF—Dr. I. Q.

11:00 P.M.
CHEX—News; Sign Off
CBL—Radio Newsreel

TUESDAY MORNING

6:00 A.M.
CHEX—Early Risers

6:30 A.M.
CHEX—News

7:00 A.M.
CHEX—News

7:30 A.M.
CHEX—News Highlights

7:45 A.M.
CHEX—Morning Cheer

8:00 A.M.
CHEX—News
CJBC—It's About Time-M

8:15 A.M.
CHEX—Breakfast Musicale
CFRB—Coffee Time-M
WABC—The Jubilaires

8:30 A.M.
CHEX—Breakfast Musicale
CJBC—Reflections-M
CFRB—Coffee Club-V
CBL—March Past

8:45 A.M.
CHEX—Morning Devotions
CFRB—Coffee Club
CBL—March Past

9:00 A.M.
CHEX—News; Port Hope
CFRB—Friendly Music
CBL—Mirth and Madness-V
CJBC—Breakfast Club-V

9:15 A.M.
CHEX—Port Hope Show
CFRB—Hi, Neighbor

9:30 A.M.
CHEX—For Shut-Ins
CBL—Daytime Classics-M

9:45 A.M.
CHEX—Voice of Memory

10:00 A.M.
CHEX—News; Lindsay Salute
CFRB—Woman's World
WEAF—Lora Lawton-D
WABC—Valiant Lady-D

10:15 A.M.
CFRB—How Goes the Chorus-A
WABC—Light of the World-D

10:30 A.M.
CHEX—Lindsay Salute
CBL—Ethelwyn Hobbes-T
CFRB—Kate Aitken-T
WABC—This Changing World

10:45 A.M.
CHEX—Victory Loan Show
CBL—Sweet Hour of Prayer
CJBC—Listening Post-D

11:00 A.M.
CHEX—News; With Services
CBL—Road of Life-D
WABC—Honeymoon Hill-D

11:30 A.M.
CHEX—Morris Duke
CBL—Soldier's Wife-D
WEAF—Now Voyager-D

11:45 A.M.
CHEX—Magic of the Waltz
WEAF—David Harum-D
CFRB—Do You Remember?
WABC—Aunt Jenny-D

TUESDAY AFTERNOON

12:00 NOON
CHEX—News; Home Folks
CJBC—Words and Music
CBL—BBC News
WABC—Kate Smith Speaks

12:15 P.M.
CHEX—Musical Moods
CFRB—Farm Broadcast
CJBC—Music Mixers

12:30 P.M.
CHEX—News, Farm News
CBL—Farm Broadcast

1:00 P.M.
CHEX—News; Home Folks
WEAF—Sketches in Melody

1:15 P.M.
CHEX—Home Folks

1:30 P.M.
CHEX—Chapel Chimes-M
CFRB—Tropical Tempo
WABC—Bernadine Flynn-T

1:45 P.M.
CHEX—Sing a Song
CJBC—Kathleen Livingstone
WABC—The Goldbergs-D

2:00 P.M.
CHEX—News; Siesta Time
CBL—School Broadcast
WEAF—Guiding Light-D

2:15 P.M.
CHEX—Siesta Time
CJBC—Mystery Chef, Recipes
WEAF—To-day's Children-D
CFRB—Helen Trent-D

2:30 P.M.
CHEX—The Lady Sings
CBL—Matinee Melodies-M
CJBC—Ladies Be Seated
WEAF—Woman in White-D

2:45 P.M.
CHEX—Meet the Band
CFRB—House of Melody
WEAF—Hymns of Churches

3:00 P.M.
CHEX—News; Listen to Liebert
CBL—A Woman of America-D
CJBC—Bob Rhodes' Orchestra

3:15 P.M.
CHEX—Book Review

3:30 P.M.
CHEX—Vocalist for the Day
CFRB—Capsules of Melody
CBL—Pepper Young-D

3:45 P.M.
CHEX—Voice of Memory
CBL—Right to Happiness
CJBC—Al Trace's Orchestra

4:00 P.M.
CHEX—News; Ballroom
CBL—Liptonaires-M
CJBC—Ethel and Albert
WABC—Service Time-V

4:15 P.M.
CHEX—Ballroom Time
CFRB—Big Sister-D
CBL—Your Next Job
CJBC—Don Norman Show-V

4:30 P.M.
CHEX—Ballroom Time
CBL—Modern Musicians
CFRB—Leslie Stowe

4:45 P.M.
CFRB—Advs. Perry Mason-D
CJBC—Adven. Tin Soldier-D
CBL—Artists of To-morrow

5:00 P.M.
CHEX—Robertson Davies-T
WABC—Sing Along Club
CBL—Front Line Family
CJBC—Terry and Pirates-D

5:05 P.M.
CHEX—Melody Matinee

5:15 P.M.
CHEX—Secret Service Scouts
CFRB—Sing Along Club-S

5:30 P.M.
CHEX—The Jesters-S
CFRB—Superman-D
CBL—Listen to London
CJBC—Adven. Sea Hound-D

5:45 P.M.
CHEX—Musical Moment
CJBC—Sonny and Susy-D
CFRB—Lone Ranger-D

FAIRBANKS-MORSE
COAL STOKER
AUTOMATIC OPERATION
SAVES COAL
LOWERS FUEL BILLS
MADE IN CANADA
THE CANADIAN FAIRBANKS-MORSE CO., LIMITED
26-28 Front Street W., Toronto
For Sale by
Adamson & Dobbin, 175 Simcoe St.

Theatres - Dances - Radio

FOOTBALL RESULTS

O.R.F.U.

	W	L	F	A	Pts
Balmy Beach	4	0	88	10	8
Hamilton	4	1	93	20	8
Ottawa	2	3	60	62	4
Indians	0	6	19	168	0

SERVICES LEAGUE

	W	L	T	F	A	Pts
Navy	4	1	0	67	37	8
Hagersville	3	1	1	51	45	7
Camp Borden	2	2	1	77	44	5
St. Thomas	0	5	0	17	86	0

O.R.F.U.
Saturday's Results
Balmy Beach 10, Hamilton 4.
Ottawa 21, Indians 0.

SERVICES LEAGUE
Navy 14, St. Thomas 5.
Camp Borden 6, Hagersville 6.

COSSA
Senior
Oshawa 13, Peterborough 6.
Bowmanville 33, Lindsay 1.

EXHIBITION
HMCS Donnaconna 16, McGill 6.

UNITED STATES COLLEGE

East
Army 76, Coast Guard 0.
Cornell 13, Sampson 6.
Holy Cross 24, Brown 24.
Illinois 39, Pitt 5.
Lafayette 44, Lehigh 0.
Penn State 6, Colgate 0.

South
Georgia Tech 17, Navy 15.
Tennessee 0, Alabama 0.
Texas 19, Arkansas 0.
Texas Christian 13, Texas A.-M. 7.
Tulane 16, Auburn 13.
Tulsa 47, Mississippi 0.
Wake Forest 21, N.C. State 7.

West
Indiana 14, Northwestern 7.
Kansas 20, Nebraska 0.
Missouri 21, Iowa State 21.
Notre Dame 28, Wisconsin 13.
Ohio State 26, Great Lakes 6.
Purdue 26, Iowa 7.

Far West
Colorado 28, Colorado College 0.
Nevada 13, Utah Aggies 7.
St. Mary's 21, U.C.L.A. 12.

DEATH STALKS DECKS OF MURDER SHIP!
Strange and startling drama of a sinister cruise ... with a maniac killer at the helm!
RICHARD DIX in The Ghost Ship
HIT NO. 2
The Musical Comedy
"AROUND THE WORLD"
Starring Kay Kyser - Mischa Auer - Joan Davis
Regent
TO-DAY - TUES. - WED.
2 Ace Features
Mat. Daily 1.30
To-night Is Foto-Nite — $290 Offered

To-day TUES. AND WED. CENTRE
2—Splendid Features—2
PRIVATE LIFE of a Capital Cutie!
Olivia DeHAVILLAND in "Government Girl"
SONNY TUFTS
ANNE SHIRLEY - JESS BARKER
AND THE 2ND BIG HIT
Edgar Rice Burroughs' TARZAN'S DESERT MYSTERY
Starring JOHNNY WEISSMULLER, NANCY KELLY, JOHNNY SHEFFIELD
EXTRA! LATEST NEWS EVENTS
INVEST IN VICTORY! BUY VICTORY BONDS

"ONE OF THE YEAR'S TOP SURPRISES!"
—Says Time Magazine
BING AND HIS GANG WITH HIS BEST HIT SONGS IN HIS BEST PICTURE!
Hear Bing Today Sing
"The Day After Forever"
"Going My Way"
"Swinging On A Star"
plus "Ave Maria"
"Silent Night, Holy Night"
And 3 Other Old Favorites
"Going My Way"
A Paramount Picture with BING CROSBY
Barry Fitzgerald - Frank McHugh - Porter Hall
And RISË STEVENS
LEO McCAREY
EXTRA! Excellent Colored Cartoon "JASPER'S PARADISE" and Latest Canadian Metro News
Capitol
A FAMOUS PLAYERS THEATRE

VICTORY LOAN OPENS IN BELGIUM—The 7th Victory Loan sale is on in earnest in Belgium. This scene is being repeated many times each day all along the front. Here Sgt. S. L. Shaw, Ottawa, buys a bond from Lieut. H. L. Adams, Charlottetown, P.E.I. Next in line is Pte. R. Shea. These men are all members of a Canadian regiment, and have been seeing a lot of action lately.
(Canadian Army Overseas Photo Through WIB)

Quebec Youths Told Ignore Call-up

OTTAWA, Oct. 23 — (CP). — Lt.-Col. A. L. Normandin, officer commanding Ottawa area recruiting headquarters, said in an interview today on his return from a tour through Northern Quebec that in the Noranda district "several prominent men" were "openly counselling" young men not to enlist in the army or answer their military call-ups.

"Several prominent men in the district are openly counselling young men to disobey the law," said Col. Normandin. "Action has already been taken against some of these, and action will be taken against others if they persist in their illegal and unpatriotic efforts."

During the recruiting tour many young men applied for enlistment, Col. Normandin said. However, a number of young men 18½ years and older still were walking the streets, refusing to answer their call-up notices and listening to the advice of those who told them not to enlist.

"The counsellors of these young men are advising them on a course which brings them only dishonor and renders them liable to arrest, fine and imprisonment," said Col. Normandin.

On the tour he was accompanied by Lieut. J. Harel of the Canadian Women's Army Corps. Miss Harel made arrangements through a "prominent official" to address a women's organization.

She went to the convention hall, but was refused permission to deliver her message to the meeting and was ordered to leave the building, Col. Normandin said.

Before leaving the area he delivered a radio address and told of the opposition to recruiting which he had met. Later he felt that the situation had shown some improvements.

EASILY FED

Pythons feed only about once a month.

New Stethescope

CHICAGO, Oct. 23—(AP):—An electronic stethoscope which its designers say enables physicians to hear ordinarily indistinct heart sounds was exhibited at the International Medical Assembly here. The stetheron, as it is called, makes audible high-pitched tones usually overshadowed by the heart beat, its exhibitors asserted.

Goes To Nova Scotia

CAVAN, Oct. 23.—(ENS).—Wren Hannah Fallis (Nan), daughter of Mr. and Mrs. Lavergne Fallis, Millbrook, has now been posted to Shelbourne, Nova Scotia. She reported for duty July 24, 1943, to Galt for basic training. From there she went to Ottawa for 13 months.

Mounties Check Arctic Murder

FORT SELKIRK, Y.T., Oct. 23—(CP)—Royal Canadian Mounted Police officers are investigating today a grim tale of murder in the rapidly freezing Yukon Territory.

Oscar Adami, white trapper, arrived at Fort Selkirk, Oct. 15 in a small gas boat from his home at Kalzas Creek, 125 miles east of here, to report the mysterious shooting Oct. 13 of Mary Isaac, an Indian girl, and the wounding of her father, Tom Isaac, at their home three miles from Kalzas Creek. Adami told police he had been informed of the shooting by Magdalene Isaac, wife of Isaac.

Flown to the scene of the crime police removed Isaac to hospital at White Horse. Later, while searching the bush on the banks of the Pelly River at Kalzas Creek the officers discovered a water-logged canoe tie to a log. A short distance further Adami, who was acting as a guide, stumbled over the decomposed body of a white man. Near-by lay a rifle.

A note addressed to police and dated Aug. 26 said that he and some Indians had been set upon by an unidentified man and pleaded for an inquest into his death. The note was simply signed Peter.

Veteran At 21

KITCHENER, Oct. 23.—(CP). — At 21, AB. Harold Weinsten is a veteran of five major Allied invasion operations. Weinstein, home on furlough, was at Dieppe, moved with the invading forces to North Africa, then to Sicily and Italy and finally to the Normandy coast on D-Day.

GOOD HOUSEWIVES KNOW
that our Store is a mighty good place to shop for Groceries.
A. E. SAUNDERS
13 Monaghan Rd. Phone 3713

Rabbits Galore

DECATUR, Ill., Oct. 23 — (AP).—Earl Horine bought seven rabbits but got more than he had bargained for. Ten days after the sale he took home the six does and one buck he had bought — plus 38 rabbits that arrived during the interim.

HOW TO COMBAT
Rheumatic Pains
Rheumatic pains are often caused by uric acid in the blood. This blood impurity should be extracted by the kidneys. If kidneys fail, and excess uric acid remains, it irritates the muscles and joints causing excruciating pains. Treat rheumatic pains by keeping your kidneys in good condition. Take regularly Dodd's Kidney Pills—for half a century the favorite kidney remedy. 109
Dodd's Kidney Pills

Mission Band Has Fall Rally

MILLBROOK, Oct. 23—(ENS)—The Sunshine Mission Band held its fall rally Friday afternoon at the parsonage, the guest speaker being Mrs. R. Hanscom, Presbyterial Band secretary of Peterborough, who presented many practical ideas for the year's study, and the leader's instruction.

Mrs. D. L. Dunn was in charge, telling a thanksgiving story from an Indian boy's viewpoint, the associate leader, Margaret Smith, presiding at the piano. The Fall thankoffering envelopes were given out, and attention called to the posters which Mrs. Hanscom had placed about the room illustrating Mission Band features. In her address, Mrs. Hanscom introduced the new study book, "Tommy Two-Wheels," explaining that Tommy was one of the evacuated English children who stayed with his aunt at Santa Barbara, California. His father was a pilot in the air force, and Tommy had a paper route and so, on his bicycle, visited many different homes, and kinds of people.

Handwork for the children in connection with the story was shown in illustrated form, and World Friends was mentioned as obligatory for the Band leader, the senior Auxiliary being responsible for providing such literature as is necessary. By means of a large daisy, with the 16 points to be reached in order to be eligible for the certificate of recognition on its petals, the speaker went into details, afterward presenting the poster to Mrs. Lunn for use at each meeting. The colors have this significance: yellow centre, light; white petals, purity; and green leaves, growth. Some new songs were taught, and some ways of having the boys and girls learn peace, and temperance, were a part of Mrs. Hanscom's informative talk.

In conclusion the guest speaker told that the thankoffering this fall will go to help a United mission at Sidney, Cape Breton Island; to All People's Church, Hamilton; and to pay the salary of a boys' worker.

RHEUMATIC
ACHES AND PAINS
If just one bottle of Ru-ma does not show you the quick, easy way to get real relief from rheumatic aches and pains, it costs you nothing.
Don't suffer longer: try Ru-Ma today, and if you are not pleased with the results your money will be refunded by Tamblyn's. This is a generous offer to all rheumatic sufferers.—(Advt.)

Group Pictures Are a Specialty of Ours
MORRIS DUKE
Photos of Distinction
382 George Phone 6520

Havelock Sailor Out Of English Hospital

HAVELOCK, Oct. 23—(ENS)—Mr. and Mrs. D. O. Post have received word from their son, Stoker Alvin Post, that he was going on convalescent leave after being five weeks in hospital in England with pleurisy.

Stoker Post enlisted in the Royal Canadian Naval Volunteer Reserve in March 1943. He has served on H.M.C.S. Fort William since February of this year.

Prior to his enlistment he worked in the machine repair shop of the Canadian General Electric Co. at Peterborough.

For hats you won't see on somebody else see
OLGA L. HASKILL
312 George Phone 3177

Legal Hurdles

TORONTO, Oct. 23 — (CP). — Legal entanglements regarding purchase of 100 pre-fabricated houses by Toronto were cleared away Saturday with announcement by Mayor F. J. Conboy that Hon. George Dunbar, Minister of Municipal Affairs, had given assurance that permissive legislation will be introduced at the next session of the legislature.

"Our phone is at the end of yours"
McKnight's Grocery
694 Armour Rd. Phone 6134

Road To Berlin

By The Canadian Press

Western Front: 302 miles *(from west of Duren).*

Polish Front: 310 miles *(from Warsaw).*

Hungarian Front: 470 miles *(from south of Kecskemet).*

Italian Front: 558 miles *(from south of Bologna).*

Save Those Shoes!
Get longer wear from your shoes . . . attend to minor repairs as they come.
HOPKINS SHOE REBUILD
292 Charlotte Phone 6323

DEWEY IN ACTION—Governor Thomas E. Dewey, U.S. Republican Presidential candidate, is pictured before the Herald Tribune forum in New York denouncing President Roosevelt's one-man diplomacy. Governor Dewey charged that President Roosevelt has insisted on handling foreign affairs on "the basis of personal, secret diplomacy."

"Join the Throng of Regular Customers"
Newest Styles
Lowest Prices
M. S. ZACKS & SON
Ladies' and Men's Wear
424 George St. Phone 7573

For the Soldier's Parcel
Razor Blades, Soap, Powder, Tooth Paste, Wash Cloths, Gum, Cigarettes and several other items.
McDERMID & JURY

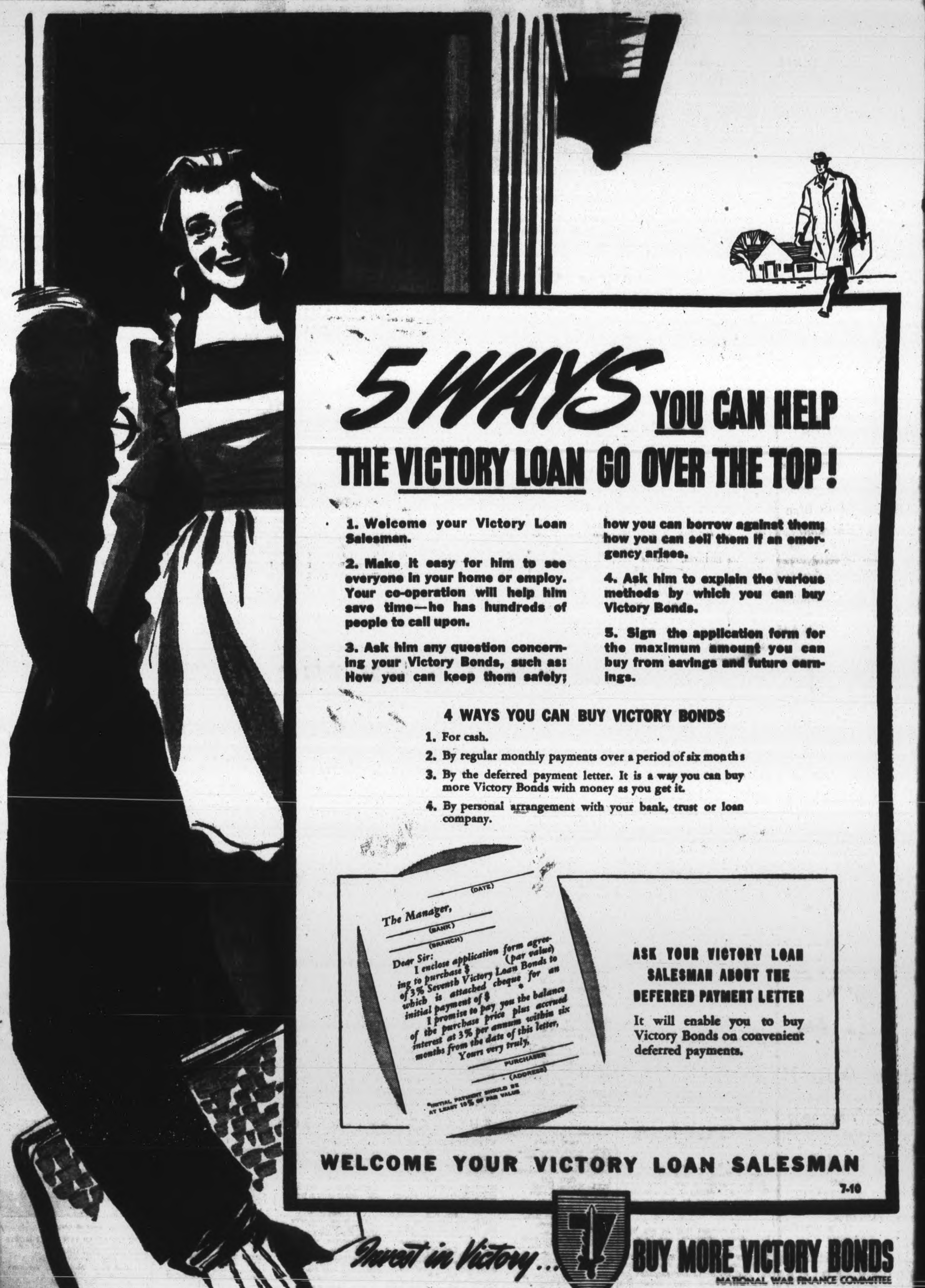

The Peterborough Examiner
VOL. XC, No. 251 MONDAY, OCTOBER 23, 1944 PAGE NINE

Main Street Topics

GUEST SPEAKER.

V. C. Phelan, Director of Information for the Department of Labor, and president for 20 years of the Civilian Service Federation of Canada, will address a meeting of the Civil Service Federation of Peterborough and district on Wednesday evening in the Council Chamber at 8 p.m. Mr. Phelan has been attending the convention of the Postal Employees in Toronto.

TRAFFIC SIGNS

Philadelphia traffic signs which appealed to Alderman Dutton in his travels last week substituted the directives: Stop; Wait; Walk; for the universal colors. He felt there was more action emphasis in the words than in the green, yellow and red colors. Another impression he gleaned was that people appear to bolster the orders of the signs by their own warnings to others who may be forgetting them or inattentive.

DIES AT BORDEN — Robert Bertram Munro, meteorological expert at Camp Borden, died after an accident there. He was on loan to the R.C.A.F. from the Department of Transport, and is the son of Mrs. Annie E. Munro and the late M. D. Nihill Munro, 580 George street.

GREASE CATCHES FIRE

A blazing pan of grease at the Capitol Grill late Sunday evening at 11:52, brought firemen to the scene, and it was extinguished with no damage.

MAILING DEADLINE

The Post Office has reminded families with men in the forces that Wednesday, October 25, is the deadline for mailing to France, Belgium and England, if delivery by Christmas is to be guaranteed.

NATURE OF INJURIES.

Pte. Donald Ada, who was previously reported injured while serving in Italy, is now reported to have had both ear drums perforated from a concussion wound. His wife lives at 771 Water Street.

FOOT WOUND.

Pte. Ralph McKenzie King Tully, whose wife lives in London, England, is still in an English hospital after suffering a foot wound September 1 in France, according to information reaching his parents, Mr. and Mrs. V. Tully, of the Port Hope Highway. Shrapnel from an exploding .88 mm. shell caused the wound.

BACK TO BOWMANVILLE

A charge against a 12-year-old Collingwood boy of breaking and entering the Stedman store was withdrawn in juvenile court this morning. Crown Attorney McElderry said that the boy was being taken back by the Bowmanville Training School, and that the charge was being withdrawn because of the age of the lad.

HIT-AND-RUN

Police are searching today for two hit-and-run machines involved in accidents Saturday. One automobile struck a parked car owned by Rufus Payne, Water street, and proceeded north of Water street at a fast rate without stopping. The other crashed into a Hydro pole on Murray street, breaking it off. This vehicle also left the scene of the accident without stopping.

SHOOTS WOLF IN CAVAN.

Three fox hunters operating about four miles west of Fraserville along R.R. 1, had the unusual experience of finding their fox hounds close on the heels of a wolf. Two shots were required before the wolf was bowled over. It was a female, not full grown, and is the first wolf to be shot in Cavan township in many years. The three, Cliff Williamson, Donegal street, Peterborough, Isaac Wood of Fraserville and Wilfred Reynolds of R.R. 1, Fraserville, were hunting on the latter's farm on Saturday.

Octave W. Ursenbach
PRESIDENT CANADIAN MISSION
Church of Jesus Christ of Latter-day Saints
Will speak at a meeting of the Church being held in the
PARAGON HALL
at Peterborough
Tuesday, October 24,
at 7:30 p.m.
Mr. Ursenbach will be accompanied by Mrs. Jessie R. Ursenbach, president of the National Women's Relief Society in the Canadian Mission.
A number of missionaries will also be in attendance at the meeting, some of whom will speak.
A GENERAL INVITATION IS EXTENDED TO ALL MEMBERS AND FRIENDS

Highlander Wounded In Dawn Assault

"It's nothing to worry about, just a crease in the back of my head from a bullet while out on a dawn attack", writes Pte. Alvin C. Dolan, son of Mr. and Mrs. D. J. Dolan, 492 Dickson street, describing the wound he received while fighting with the Stormont, Dundas and Glengarry Highlanders October 10, in France.

"I've only been in the hospital 24 hours", he wrote, in a letter received Saturday, preceding the official telegram received by his parents, "but it's so quiet here, I wish I was back in the fight." The letter indicated that he will be out of the hospital soon!

Twenty-five years of age, Pte. Dolan is one of five sons serving in Canada's armed forces. He left the C.G.E. to enlist with the S. D. and G. Highlanders in June 1940, and went overseas in July of the next year. He went ashore with that regiment during the early hours of D-Day, and has been fighting there ever since.

His brothers serving are Pte. Jack, with the Irish Regiment at Camp Borden, now home on leave; L. Cpl. Melville, in the Ordnance Corps, stationed at Toronto, Pte. Ralph, recently arrived home from Italy after being wounded in January, and Pte. Merle, stationed at Farnham, Quebec, with an infantry regiment.

164TH SQUADRON
AIR CADETS
Will Fall In At
COLLEGIATE
AT
7.30 TUESDAY
FOR
VICTORY LOAN PARADE

VICTORY LOAN
PARADE
Prince of Wales Rangers (2 Res.) Battalion, Tuesday, October the 24th, dress battle order with web equipment, small pack, respirator and steel helmet. Time 1945 hrs. at Armouries.

Dominion Woollens Employees Give $150 To Christmas Fund

While one would hardly wish to advocate anything of an evil nature in order that some good might follow, it does however remain a proven fact that from out of wickedness of almost any kind, some good in some shape or form has emerged that has proved of some advantage in a general way, where both were concerned with things of a public nature.

General experience during the past five years in regard to public welfare work in this city, combined with the many added opportunities for war service in the same field, has shown the distinct advantages that come from a unity of purpose amongst all groups of any size at all, when by placing themselves on a budget system of a small voluntary weekly contribution, big things have been made possible through their unity in this particular.

Coming down to individual groups and just how well such a system has proven of real merit, one has only to point to the experience of the employees in the Dominion Woollens and Worsteds, Ltd., who were among the very first, if not the first, to operate a Community Fund of their own, so as to be in a position to take care of the many calls that from time to time are made upon all loyal citizens, to assist in the many ways that the tragedy of war has forced upon a peace-loving people.

To the leaders of this movement in this particular instance, and the many others in similar movements in what has now become a general usage where any sizeable group is concerned, much credit is due, and perhaps no better tribute can be paid to the foundations they thus laid, than to add that from out of this experience has emerged something that in all probability will remain for a long period after no more claims of a war nature will be necessary, in order that the needs of lesser fortunate people in the city's own environs may be adequately and more better taken care of than ever before.

The Peterborough and District British War Victims' Fund has particular reason to point to this group of Woollens' employees as concerning the success of its own Community Fund, for right at the outset when the fund began to function, their operation of such a fund placed them in a position to make an immediate contribution of a substantial nature, being one of those things which offered so much encouragement, in the strength of which the fund has been going on to roll up a record on behalf of the citizens that is truly a credit to them all.

The old saying that "he who gives quickly, gives twice," resounds with added force where this group is concerned in the annals of the fund's operations, for one each and every occasion that an appeal has been made to them in a direct manner, they have responded with an alacrity that was spontaneous to the Nth degree. So it once again happens that when the special appeal by letter from the secretary-manager of the fund was given to their leaders, for the special donations now being gathered for this coming Christmas, they again lead the way with a contribution of $75.00 from their own Community Fund, which might well serve as a good omen and forerunner of a success for the whole objective which aims to provide Christmas cheer to homeless boys and girls in Britain.

This, however, only partially tells the story as far as their assistance to the fund on this day is concerned, for the employees of this plant have in reality created a second fund, which represents the profits on their purchases of milk during working hours, which also is allowed to accumulate, from out of which another splendid cheque of $75.00 accompanied the one aforementioned one, to give them a total credit of $750.00 which is a splendid boost for the great cause that the fund keeps working for, and the special objective of the moment.

In giving leadership in this particular war effort of a particularly city and immediate district nature, the fund management is hoping that it will be possible to send what will constitute its greatest single effort to climax its operations, by cabling over the sum of £2,000, requiring some $8,960 in Canadian currency, in order to assist in taking care of the much larger number of people, particularly children, who have been forced out of their own homes through the attacks made by the robot or flying bombs in recent times.

For this purpose it should now be stated that the fund has today the sum of $1,840.89 deposited in the bank when the contributions previously mentioned are included, leaving still a sum of $7,120.00 required to complete the objective mentioned previously in this article.

Previously acknowledged ..	$82,238.07
Dominion Woollens and Worsteds, Ltd., Employees' Community Chest Fund, per G. V. Hartshorn and C. D. Murray ..	75.00
Dominion Woollens and Worsteds, Ltd., Employees' Milk Fund, per D. G. H. Melton and G. T. Reader	75.00
Total to-date............	$82,433.07

Rambling Reporter

ENJOY SING-SONG.

It started off with a woman and a song sheet, but before very long, at least half of the people on one of the C.P.R. midnight train coaches were singing heartily Gospel songs and other hymns on Sunday evening and early Monday morning. A group of soldiers augmented the chorus, and several members of the Salvation Army returning from a musical festival, joined in as the songs grew louder with each passing mile.—D.M.

THEY WERE RIGHT

A Peterborough boy experienced an amusing coincidence over the week-end. Suffering one of the severer colds going about town, he was about to hitch-hike to Toronto Saturday afternoon, but business associates ominously warned that if he left town in that state, he would surely ride to Toronto in an ambulance. The unusual happened, and the boy received a ride all the way to Toronto . . . in an ambulance! The driver of the ambulance is still laughing, after learning the circumstances. D. M.

BACK IN CANADA — Wounded twice while serving in France with a Welsh unit, Lieut. Donald Diplock, whose wife, formerly Barbara Scott, lives at 286 Hunter street, has arrived back in Canada. He was one of a group of Canadian officers loaned to the British Army, and is the son of Mr. and Mrs. D. Diplock, 512 Weller street.

History Textbook Protested By AYPA

SMITHS FALLS, Oct. 23.—At the Saturday afternoon session of the 13th annual provincial conference of the Anglican Young People's Association here a panel discussion on "the Church and Youth" was part of the program. Rev. W. J. Robinson, of Tweed, was chairman and Rev. K. R. Cowan of Combermere, assisted by Miss Jean Giddens of Niagara Falls and Harold Baron, Hamilton, conducted the discussion.

The conference decided to submit a protest to the Department of Education in regard to the reference to the formation of the Church of England in the history textbooks used in the province.

It was also resolved to appoint a member from the executive of the provincial council to keep in touch with the Canadian Youth Commission.

The conference accepted the invitation of Kingston to hold their 1945 meeting in that city.

2 Boys Find Bomb Both Are Killed

By The Canadian Press

Seven persons died in accidents in eastern Canada over the week-end, two of them victims of the explosion of a mortar bomb with which they were playing in the kitchen of their home.

Arnold and Roy McCallum, 12 and 10 years old respectively, were instantly killed Saturday when a mortar bomb exploded in their home near Meaford, Ont., and their mother, Mrs. Charles McCallum, suffered multiple injuries. She was given a good chance for recovery by attendants at Owen Sound General Hospital.

Police said the two-inch mortar bomb had been brought home from the Canadian Army tank range near their home, the boys believing it to be a dud.

Shirley Hurtubise, 10, of Hull, Que., was killed and six other persons were injured when the cars in which they were riding collided Sunday on a highway near Hawkesbury, Ont.

Four Soldiers Named In Casualty List

Four men from the Peterborough district have been reported casualties, according to an official Department of National Defence announcement made today.

Lieutenant William W. White, whose wife lives at 42 Bond street, Lindsay, was listed as killed in action, while serving with a Central Ontario regiment. Pte. William Frank Watts, son of Mrs. Myrtle Watts, 44 Thomas street, Port Hope, was reported "wounded" while on active service with an Eastern Ontario regiment.

Two men were listed as being "slightly wounded," Pte. M. O. Knott, son of Mrs. Margaret Knott, Curve Lake, and Spr. Vincent M. Quinlan, son of Mrs. Theresa Quinlan, R.R. 2, Indian River.

HEAD WOUND—Pte. Alvin C. Dolan, son of Mr. and Mrs. D. J. Dolan, 492 Dickson street, was grazed in the back of the head by a bullet during a dawn attack, October 10, while serving with the S.D. and G. Highlanders in France.

River Pollution Major Problem

"Pollution of streams by industrial wastes and municipal sewage seems to be a major sanitary problem in the United States," Alderman Dutton commented to the Examiner today in mentioning his trip to Philadelphia last week, attending the municipal sanitation convention with City Engineer Parsons.

"It seemed so me from the discussions in the meetings and outside them that our sanitary problem is negligible compared with theirs. Their larger and longer rivers pass through many cities, and you can readily imagine the extent of the problem of trying to eliminate contamination. They have so many great industrial centres with wastes from their manufacturing processes flowing into the rivers that authorities are giving more thought than ever before to this phase of their problem. And it is a big one."

Pre-treatment of industrial wastes is one of the methods that is being advanced today. Factory effluent would be filtered in one way or another before pouring into the sewers.

Peterborough's problem is concerned with the digestive stage of sewage disposal, and it is expected that the city's two representatives to the convention will have reports to the council on the general practice by cities in both Canada and the United States as they have developed their disposal methods by most recent experience.

FROM PORTUGAL

The word "commando" is of Portuguese origin.

KILLED OVERSEAS — Mr. and Mrs. William Chamberlain, Norwood, have received word that their only son, Pte. Howard Chamberlain, has been killed. He was serving with the Essex Scottish Regiment.

Raise $27,450 At Norwood Victory Sale

"Definitely a success," is the way the rural bond auction held in Norwood Town Hall Saturday evening is being described by officials of the Victory Loan committee, pointing out that brisk bidding and an enthusiastic attitude by the people combined to sell a total of $27,450 worth of Victory Bonds. A program of entertainment was lined up for the huge crowds that attended.

Long before proceedings got underway the hall was jammed and standing room space was rapidly taken up. Conducted by Gordon Hancock, the auctioning went off in double-quick time, and the residents bid fast and freely. One of the highlights of the sale was when the cream separator took the spotlight, going for $1,200 in war bonds.

A Peterborough-Brinton rug was raffled for $50 bonds, and this form of salesmanship sold $1,650 worth of bonds. The beautiful rug measured 6' 9" v 9'. The raffle with bonds proved overwhelmingly popular.

A quantity of Quaker pig grower went to the person who bought $1,000 in bonds, and 500 pounds of pig starter cost $800 in bonds. The brisk bidding continued, and a case of peas and a bedspread each went for $500 in Dominion of Canada Victory Bonds, followed by a quantity of calf meal that sold for $700 in bonds. A grease-gun complete with a can of grease brought $900, and a clock went for $200.

A quantity of Ovaltine and a case of tomatoes each sold for $50 in bonds, and hog special and 100 chickens each was presented to the persons investing in Canada to the tune of $150 in war bonds. A pail made $100.

Shown Film

All articles that were auctioned at the sale were donated in the interests of the Victory Loan campaign by public-spirited manufacturers and people in this district.

After the sale entertainment and a free dance held the floor, and E. W. Simpson, a unit organizer, presented sound films dealing with the Seventh War Loan, entitled "If We March By." Mr. Simpson outlined to the crowd the excellent record Norwood has established with regard to each war loan. He urged that the people live up to that achievement by supporting this newest loan to the utmost. Andy Rutter was master of ceremonies for the evening, and many other entertainers were present to display a brilliant program of talent.

Peterborough is reminded that tonight another auction will be held in the town hall at Lakefield, and a dance and entertainment will be a feature. A highlight will be the Camp Borden Band of the C.M.G. T.C. 48th Highlanders, under the direction of W.O.-1 Harry Thompson.

Court Remands Man Accused Of Begging

James O'Regan, charged in police court this morning with having unlawfully begged, had a question for the magistrate.

"Am I guilty of begging if all I did was to sell shoe-laces?" he wanted to know. "That's the quandry I'm in now."

Magistrate O. A. Langley, K.C., said that it was a question that he should not answer at that stage of the proceedings.

"Well, I'll plead not guilty for the present," said O'Regan.

However, when the police asked for a remand until Tuesday the accused changed his mind and said that he wanted to enter a guilty plea.

"I was just passing through to Toronto," he said, "and I thought I would get enough money by selling shoe-laces to pay for a meal or two."

Inspector James F. Reid said that the man had been rather abusive. "He was given 25 cents at one place and came back later and wanted 25 cents more," he said.

O'Regan was remanded until October 27 for sentence. In the meantime the police will investigate his record.

"SO-ED"
SOCIAL EDUCATION
FOR MEN AND WOMEN
Held This Year at Y.W.C.A.
Each Wednesday Evening
OCT. 25 - DEC. 6
YOUR COURSES
- Effective Presiding
- Things to Come
- Reading for Pleasure
- Stretching Your Dollar
- Marriage
- Art Appreciation
- Talking of the Theatre
- Recreation Leadership
- Music Appreciation
- Bridge

Information Folders at Y.W.C.A. and Y.M.C.A.

KIWANIS PRESIDENT — Jack Lewis, who was first vice-president of the Kiwanis Club last year, was named president at the election meeting Friday afternoon. He succeeds Charles Saunders.

Carriers Buy $1,900 Bonds

With purchases in the last three Victory Loans totalling $4,450 the Examiner's carriers both boys and girls have already in the 7th loan purchased $1,900, Stanley Pogue of the circulation department who is in charge of the canvass announced today.

Three of the carriers have each purchased a $100 bond Mr. Pogue said and he expects before the canvass is completed to have very close to $3,000. Examiner boys and girls were the first newspaper carriers in Canada to purchase Victory Bonds, they also led in War Savings Stamp sales and in securing donors for Blood Donors Clinic.

1,000th Amputation

OTTAWA, Oct. 23 — (CP). — Walter S. Woods, newly appointed Deputy Minister of Veterans Affairs, said Saturday at the 21st anniversary dinner of the war amputations of Canada that "word has just been received of the 1,000th" Canadian amputation case in this war.

ROYAL REGIMENT CASUALTY —Pte. Fred William Heslip, whose wife and 2-weeks-old daughter live at 155 River road, was killed October 13, while fighting with the Royal Regiment of Canada.

Over-optimism Is Worrying Loan Officials

The Seventh Victory Loan campaign opened this morning in Peterborough with an undercurrent of uneasiness over the premature successes in the payroll division.

Headquarters was asking the question and was worried about: "What will be the effect in the minds and decision of the general public as they hear of the surplus subscriptions in the payrolls deductions even before our three weeks' drive got under way?"

And to that question they added the statement, "Our concern is about the general sales in the city and county. Here are our objectives: Payroll, $900,000; general sales in city and county, $2,300,000; special names, $1,400,000."

If the people form the opinion from the payroll deductions reports that this Seventh Victory Loan is going to be a pushover, we are likely to build up a sentiment of over-confidence at the very beginning that may become a serious obstacle to the final subscription of $4,600,000 from this "city and county unit" of Peterborough.

Canvass Quickly

The public should know that the industrial groups are in a position to organize their plants thoroughly and also without any lost time, they can make their canvasses quickly and wind up their campaigns while the city and county canvassers are slugging along from house to house, and farm to farm.

Of course, the Victory Loan committee is happy about the rapid results in the payroll deductions division. That is a highly important group of subscribers who are apparently going to bowl their objectives over and get the job done early. It is a pleasant prospect and also an auspicious beginning.

But, what of its repercussions throughout the unorganized part of the community, city and country residents who are being asked to subscribe $2,300,000. This is the figure the committee is trying to resound above the elation in the payroll deductions section. They are shock-troops whose investing power is concentrated and quickly mustered.

Need Individual Support

The general sales division comprises the thousands of individual investors from one end of the country to the other, including the city, and the success of this campaign is going to depend on their subscriptions. They are being asked, as is everybody, to increase their bond buying in this Loan, and a huge part of their investments flows through the hands of the canvassers who are undertaking house to house calls.

Sixth Loan Facts

In the Sixth Victory Loan last spring the objective for the general canvass in the city and county was $2,150,000 and the total subscriptions $2,252,450, exclusive of payroll deductions and the Armed Services.

That means the general canvass has been increased $150,000 because the number of industrial workers is not quite so large as last spring.

War—4 Years Ago

By The Canadian Press

Oct. 23, 1940—British bombers torpedoed two German supply ships in North Sea; raid Berlin and other points. Hitler and General Franco of Spain conferred in railway car on Spanish-French border. Great Britain, United States and Canada agreed on location of naval-air bases in Newfoundland.

LOANS FOR MEN AND WOMEN WHO WORK

Here's a quick, private way to borrow up to $500—
No endorsers required—Repay in monthly instalments that fit your own budget

SHORT of cash? Need $100, $200 or more? Here's a loan plan that can help you solve your problem. You may borrow quickly and privately—and repay on the monthly schedule that suits you best. To apply for the amount you need you merely give us a few facts about yourself and your work. *No endorsers or guarantors are ever required.* We lend—to men and to women—largely on character and earning ability.

Payments to fit your budget

Notice in the table below that you may repay your loan in 2 to 15 monthly instalments. It's wise to repay as rapidly as your income and expenses permit. The sooner you repay the less your loan costs. A $100 loan repaid in twelve monthly instalments of $9.46 each—a total of $113.52—costs $13.52. If repaid in six monthly instalments of $17.85 each a $100 loan costs only $7.10. You are also welcome to repay your loan ahead of schedule at any time to reduce the cost. Payments shown in the table repay principal and charges. Our rate of charge (given below) includes everything. You pay nothing more—no hidden charges, no fees or extras of any kind.

Get cash to pay your bills

You may use your Household Finance loan to pay old debts, taxes, doctor bill, insurance premiums, make repairs, help relatives—for almost any purpose. If you have a money problem, phone, write or visit Household Finance.

FIND HERE THE CASH LOAN YOU NEED

CHOOSE YOUR MONTHLY PAYMENT HERE

	2 payments	4 payments	6 payments	8 payments	10 payments	12 payments	15 payments
$ 25	$12.88	$ 6.57	$ 4.46	$ 3.41	$ 2.78	$ 2.38	
50	25.75	13.13	8.93	6.83	5.57	4.73	
75	38.63	19.70	13.39	10.24	8.35	7.09	
100	51.50	26.26	17.85	13.65	11.13	9.46	$ 7.78
125	64.38	32.83	22.32	17.06	13.92	11.82	9.73
150	77.26	39.39	26.78	20.48	16.70	14.18	11.67
200	103.01	52.52	35.71	27.30	22.27	18.91	15.57
300	154.51	78.79	53.56	40.95	33.40	28.37	23.35
400	205.51	104.79	71.17	54.39	44.33	37.63	30.94
500	256.51	130.60	88.64	67.68	55.10	46.73	38.36

WE GUARANTEE that these payments will repay loans in full, if payments are made on schedule. The loan will cost less if payments are made ahead of schedule. Payments include Household's charge of [illegible] per month on loan balances of [illegible] or less and 1% per month on that part of a balance in excess of [illegible].

HOUSEHOLD FINANCE
Corporation of Canada
Canada's largest and oldest Small Loans Company with 24 offices in 20 cities
M. E. Holt, Manager
Second Floor, [illegible] Block, 177 Charlotte St., Opposite [illegible]
PETERBOROUGH, ONT. Phone [illegible]

Personals and Social

Jerry McClelland, of Sussex N. B., formerly of Peterborough, was in Peterborough over the week-end, and registered at the Empress Hotel.

◊ ◊ ◊

Mrs. J. A. Finlay and Mrs. Don Barnett of Toronto, were week-end guests of their cousin, Mrs. T. A. Walsh, of Hastings.

◊ ◊ ◊

Sgt. Ron "Lefty" Andrus has returned to Lachine, Quebec, after spending five days' leave with his parents, Mr. and Mrs. A. H. Andrus, Carlisle avenue.

◊ ◊ ◊

Winners of the two door prizes at the Knights of Columbus Saturday night, sponsored by the Immaculate Conception Sub-division of the Catholic Women's League, were Miss Margaret Lynch, 464 Driscoll Terrance, and Mrs. W. Curtin, Maniece avenue. Proceeds of the evening will be used to send cigarettes to boys overseas.

IS YOUR NOSE RED? Get Quick Relief. Soothe those red, inflamed nostrils ...relieve sneezing and sniffling with Mentholatum. Jars and tubes, 30c.
MENTHOLATUM

RECEIPTS GLADLY GIVEN
Nugent Drug Co.
FRANK GREATRIX
386 George N. Phone 6824

ACTS 2 WAYS TO RELIEVE MISERIES OF BRONCHITIS
Now get real relief from coughs, soreness and congestion of bronchitis—this double-action way that actually

To get all the benefits of this combined PENETRATING-STIMULATING action, just rub throat, chest, and back with Vicks VapoRub at bedtime. Instantly VapoRub goes to work—2 ways at once as shown above—to ease bronchitis coughing, loosen congestion, relieve muscular soreness, and speed restful, comforting sleep. Often by morning most of the misery is gone. Get relief from bronchitis distress tonight with double-action, time-tested Vicks VapoRub ... Try it!
VICKS VAPORUB

Mrs. A. M. Johnston and son Peter, of Port Hope Highway, spent the week-end in Port Colborne.

◊ ◊ ◊

Mrs. Joe White, of St. Catharines, is the guest of Mrs. Alex White, of Hastings.

◊ ◊ ◊

Mr. and Mrs. Jack Ferguson, 235 Engleburn avenue, spent Sunday in Lindsay visiting friends.

◊ ◊ ◊

Miss Mary O'Keefe, of Douro, is visiting Mrs. Irene McKinly, of Hastings.

◊ ◊ ◊

Don McGibbon, Sheridan street, spent the week-end in Scarboro with his parents, Mr. and Mrs. J. L. McGibbon.

◊ ◊ ◊

Miss Mary F. Walsh and Miss Helen Walsh, Reg.N., of Peterborough, spent the week-end with their father, J. Frank Walsh, of Hastings.

◊ ◊ ◊

Cpl. K. E. Sproule, R.C.T.C., of Meaford, spent the week-end with his parents, Mr. and Mrs. George Sproule, 103 Crescent street.

◊ ◊ ◊

F. J. Gandy, Armour road, of the post office staff, is in Toronto today attending a convention of the United Postal Employees at the Royal York Hotel.

◊ ◊ ◊

Sgt. George Sills, R.C.A.F., is spending a leave with his parents, Mr. and Mrs. H. R. Sills, Gilmour street, before leaving for a new posting at Lachine, Quebec.

◊ ◊ ◊

Mrs. E. V. Morphet, Armour road, was appointed to the advisory board of the Women's Hospital Aides' Association of Ontario during their convention in the Royal York Hotel last week.

◊ ◊ ◊

At the close of a recent meeting of the Vimy Ridge L.O.B.A., Mrs. Robert Ritchie was presented with a silk comforter as a wedding gift from the lodge. Mrs. J. S. Pickering read the address, and Mrs. Ethel DeLong made the presentation.

◊ ◊ ◊

Sgt. Gordon T. Diplock, R.C.A.F., formerly stationed at Three Rivers, Quebec, is spending a furlough with his parents, Mr. and Mrs. David T. Diplock, Weller street. Sgt. Diplock leaves Wednesday for Lachine, Quebec.

◊ ◊ ◊

In the "Rating Up" ceremony at H.M.C.S. Conestoga, Galt, Patricia Allen, daughter of Mr. William Allen, of Peterborough, was rated up from probationary Wren to Wren. Mr. and Mrs. R. A. Pearson, of Brantford, and Miss Joan Allen, of Peterborough, were among those present at the ceremony.

◊ ◊ ◊

Entertain Choir

Mr. and Mrs. George Butcher, Dalhousie street, entertained members of the choir of St. James' United Church on Sunday, following the evening service. During a social evening, Mrs. H. F. Doig, Misses Ruth Carter and Margaret Smart, and Master Bobby Tamblin entertained with solos. At the close, the hostess served refreshments.

◊ ◊ ◊

Knox Mission Band

The Nettie McKenzie Mission Band of Knox church met in the junior room for their work period, with 22 members and four leaders present. After the work period the members joined in a singing game, and sandwiches were served. The Mission Band Purpose was the theme of a short worship service led by Mrs. J. Barrer. Mrs. D. Shewen acted as pianist.

POSTHUMOUS AWARD FOR ERIC KNIGHT — WAC. Capt. Jere Knight is shown receiving the posthumous award of the Legion of Merit for her late husband, Maj. Eric Knight, the famous author. Maj. Knight, who wrote "This Above All" and "Lassie Come Home," was killed in July, 1943, while en route to Africa. Brig.-Gen. R. B. Lord is shown making the presentation in Paris.

DINNERS OF THE WEEK

By MARY MOORE

SUNDAY
Iced Celery Hearts (First Course)
Standing Ribs of Beef Roasted with Yorkshire Pudding
Broccoli with Milk Sauce
Grape Sponge with Soft Custard (note)
Coffee

NOTE: To make the Grape Sponge soak 2 tablespoons gelatin in 1-3 cup water 5 minutes, dissolve in 1 cup boiling water, stirring. Add ½ cup sugar, stir till dissolved, then add 1 cup undiluted grape juice and stir well. Cool and let stand until it just begins to set, then beat with rotary beater and fold in the stiffly beaten whites 2 eggs. Chill. Prepare soft custard by scalding 1 cup milk in double boiler. Beat 2 egg yolks with 2 tablespons sugar, and ⅛ teaspoon salt, and pour milk over them stirirng. Return to double boiler and stir until mixture coats spoon. Immediately remove from heat. Chill. Add ¼ teaspoon vanilla.

MONDAY
Deep Meat Pie (using leftover beef) with Carrots and Onions
Tossed Salad with French Dressing
Baked Spy Apples
Crackers with Cheese Coffee

TUESDAY
Baked Stuffed Veal Hearts
Pan-Roasted Potatoes
Chopped Beets and Greens
Fresh Fruit Dessert Salad with Raw Pears and Baumert Cheese and Grapes
Cheese Wafers Coffee

WEDNESDAY
Fluffy Omelette with Spanish Sauce
Riced Potatoes
Creamed Cauliflower
Chocolate Marshmallow Roll
Coffee

THURSDAY
Braised Liver with Bacon
Mashed Squash
Dutch Apple Cake Lemon Sauce
Coffee

FRIDAY
Casserole of Haddock in Cream Sauce with Crumbs
Baked Squash
Fried or Broiled Tomatoes
Baked Lemon Pudding Coffee

SATURDAY
Sausages Baked on Scalloped Potatoes
Quick Cooked Shredded Buttered Cabbage
Apple Fritters with Marmalade Sauce
Coffee

Brooks Couple Observe 50th Anniversary

In St. Michael's Cathedral, Toronto, where they had taken their nuptial vows fifty years ago, Mr. and Mrs. T. J. Brooks of Peterborough who returned to Toronto for the occasion, attended a Thanksgiving mass marking their golden wedding anniversary. Rev. Father McQuillen, who celebrated the mass, announced to the congregation that Mr. and Mrs. Brooks were observing their anniversary, and sitting in the same pew they had fifty years before.

Coming to Peterborough fifty years ago, on the fifth of February, Mr. and Mrs. Brooks, who at present live at 521 Reid street, have lived here since that time, with the exception of five years spent in Lindsay, where they were in business for themselves. Better known as "Barney" Mr. Brooks is employed at Wilson's garage, and has a wide circle of friends in Peterborough and Lindsay, where he lived prior to his marriage. Reminiscing about the "good old days" Mr. Brooks says he can remember the first Lindsay fair and all the fun the children used to have on fair day.

Born Mary E. Black, in Toronto, Mrs. Brooks married the slim and handsome "Barney" Brooks when she was a pretty miss of 21, and he was 26. She recently celebrated her seventy-first birthday, and Mr. Brooks will be 77 years old in the spring of 1945. Her nimble fingers have tatted and knit untold yards of tatting and lace for fringes for the beautiful linens she makes. Although unable to get good linen, Mrs. Brooks still keeps her fingers busy during the day, and she has been quilting too. An injury to her back and a fall late in 1943 have made it impossible for her to be active outside her home, but she gets Mr. Brooks' meals, always on time, and keeps busy the remainder of the day with her tatting and lace.

Although they tried to keep it quiet, their secret leaked out, and cards and presents from friends, relatives and neighbors, in Toronto, Lindsay and the States, as well as from Peterborough, began coming to the little house on Reid street, and flowers and telegrams too. The employees of R. N. Wilson's garage, and Mr. Wilson, presented Mr. Brooks with an occasional chair as an anniversary present, with Cecil McIntyre making the presentation.

Fashions

9211
SIZES 2-10

ONE-YARD PATTERN.

Jumper suit for small fry. Pattern 9211, can be made without centre seam, as in diagram. Either way, One Yard! Jacket doubles as blouse.

Pattern 9211 comes in children's sizes 2, 4, 6, 8 and 10. Size 6, jumper, takes one yard 35-inch; jacket or blouse, one yard.

Pattern Number ....

Size ....

My Name ....

....

Address ....

I enclosed 20c for postage

Hastings Party Aids Red Cross

HASTINGS, Oct. 23—A successful and entertaining card party was held in the parish hall, Hastings under the auspices of Our Lady of Mount Carmel Sewing Circle, the proceeds of which will be used for quilt material in aid of Red Cross.

Prizes were as follows: Women's first by Mrs. Preston, second a draw between Mrs. Alphonse Sullivan and Mrs. Bert Lynch, Mrs. Lynch winning. Men's first, M. A. O'Shea; second, T. A. Walsh; lucky chair prize by Mrs. Don Barnett, Toronto.

Coffee and sandwiches were served and thoroughly enjoyed after which Miss Twomey entertained with several piano solos.

Showers Given For Recent Bride

Prior to her recent marriage, Mrs. J. C. Wood, nee Mary Gilman, was entertained at a miscellaneous shower at the home of Mrs. A. Murdock, Sophia street. For the occasion, the rooms were decorated with pink and white streamers, and a pretty decorated basket, filled with gifts, was presented to the bride by Joe Murdock and Jeanne Leonard. About thirty guests were present, and after a social evening, the hostess served refreshments.

Miss Dorothy McAuliffe was also hostess for a miscellaneous shower in honor of Mrs. Wood. She was seated before a table laden with many useful and attractive gifts, and after she had opened her presents, a social evening was enjoyed, and refreshments were served by the hostess.

THE STARS SAY .....

By GENEVIEVE KEMBLE

For Tuesday, October 24

ALTHOUGH, according to the lunar transits, there may be excellent prospects for success, advancement, fulfilled ambitions and financial increase with extended credit, yet the attainment of such high objectives must be secured by adhering to strict business principles and generally accepted modes, procedures and regulations. This because of sudden factors of erratic conditions which may incite to impulsive or emotional decisions rather than sound principles. With care there should be many pleasant and profitable contacts.

If It Is Your Birthday

Those whose birthday it is may anticipate a year of much advancement, financial expansion and business rewards, if they will adhere to the principles and sound practices of progress and accomplishment and not be carried to unwise decisions or actions. There may be some opposition from elders or influential sources, because of certain irregularities. In personal life there should be success, romance and happiness, with fulfilled ambitions in many contacts.

A child born on this day may have much talent and worthy ambitions, but is likely to be carried away by his emotions or impulses.

Peterboro Bride Wears Mother's Gown

Her mother's wedding gown of cream Irish crochet lace and Battenburg, embroidered on net, was chosen by Muriel White Stenson, for her marriage on Saturday to Sgt. Gordon White, R.C.A.F. Trinity United Church was decorated with coral 'mums and palms for the occasion. Hon. Capt. J. L. Hodgson officiated, and Miss Mabel Clarry at the organ accompanying Miss Helen Parkinson when she sang "The Lord's Prayer" before the bride entered the church, and "I Love Thee" during the singing of the register.

The bride's gown, made with Victorian neckline seeded with pearls, was accented by a veil and train of cream tulle, caught to a Juliet cap with orange blossoms, and she carried a cascade bouquet of Bettertime and Bouvardia roses. She is the daughter of Mr. Arthur F. Stenson and the late Mrs. Stenson, Port Hope Highway, and the groom is the son of Mr. and Mrs. Albert E. White of Chatham.

She was attended by her sisters, Mrs. Wilton Hillier as matron of honor, and Mrs. Harold Rutherford, as bridesmaid. Mrs. Hillier was gowned in floor-length violet chiffon with matching feather hat and veil. Mrs. Rutherford was frocked in floor-length Hunter green chiffon, with matching feather hat and veil. Each carried a cascade bouquet of Bettertime roses.

Harold Rutherford, R.C.A.F., was best man, and the ushers were Wilton Hillier and Fred Stenson.

Following the ceremony, a reception was held at the bride's home, where Mrs. W. P. Hetherington and Mrs. N. Stenson, aunts of the bride, and the groom's mother, received the guests.

For a wedding trip to Toronto and points west, the bride donned brown gabardine tailored suit, mink furs, and matching accessories, with a corsage of Rapture roses. On their return, Sgt. and Mrs. White will live in Belleville, as the groom is stationed at Mountain View.

Needlecraft Pattern

72

by Laura Wheeler

ONE-YARD WONDER

A compliment-catcher, this daisy of an apron. ONE YARD is all it takes! Embroidery is so simple. Practical apron—lots of coverage.

All your friends will want to own it. (Take the hint—make some for gifts). Pattern 972 has transfer of embroidery; pattern pieces.

Pattern Number ....

Size ....

My Name ....

....

Address ....

I enclosed 20c for postage

PIGTAIL SCHOOL SUIT—The little sister (size seven to fourteen) likes her elders' casual suits, and gets them. They make an easy costume for upkeep, as either washable shirtwaists or sweaters may be worn with the skirt, and the jacket worn indoors or not as the fuel shortage and Jack Frost dictate.—*By Prunella Wood.*

This Week's Best Wartime Recipe

Contributed By Mary Moore Readers

DEAR MARY MOORE: My husband and I are both the son and daughter of missionaries and were born in India. When you printed a recipe for a chicken curry last summer we were pleased to think that some Canadians were getting enough curry powder in their stew. Obviously chicken is too expensive for every day and we often want curry and the following is one of our favorites:

MADRAS CURRY (Contributed by Grace Anderson)

One lb. mutton, beef or veal (we like yearling lamb best), either cooked or raw, 2 or 3 small onions, 1 tablespoon fresh curry powder, 2 cloves garlic (optional), the juice of ½ lemon, 2 cups stock or water or gravy and water mixed if you are using cold cooked meat), butter and salt. Slice the onions and fry until light brown in butter with the chopped garlic. Add the curry powder, and season with salt. Mix all well, add the liquid and simmer 20 minutes. Add the meat, cut in inch lengths, and simmer for 1 hour till meat is quite tender. Before serving add lemon juice. If cooked meat is used of course it would not need the long cooking.

Of course you know that nice fluffy white rice is the natural accompaniment for this—you need plenty—our family of 5 eats all the rice when I boil 1 cup raw rice. G. A.

I bought a front quarter of lamb cut off the rough parts for my curry and roasted remainder—at total cost of 97c for 2 meals (good ones) for 5 people.

For business it's wise to have a smart hair style.
Madame Merriam
181 Charlotte
Phone 4852

Chenille Bed Spreads
Assorted colors ..12.75-15.00
Bathroom Sets
All colors ...2.69 up to 5.00
Dickson's DRY GOODS
395 George St.

For Sprains and Bruises
JUST PAT ON SLOAN'S FOR QUICK RELIEF
SLOAN'S LINIMENT

Youths' Shoes
Sizes 11 to 3. Widths B and D. Brown only ....
4.50
WALKWEL SHOES
MEN'S WOMEN'S and CHILDREN'S SHOES
Phone 3856 378 GEORGE

Recommended for Flavor!
RED ROSE ORANGE PEKOE TEA
Canada's largest selling fine QUALITY tea!
442

SWIFT'S WEEKLY FOOD HINTS

Martha Logan

Martha Logan, Swift's famed home economist, who tells of the outstanding vocalists on this continent's most popular daytime radio show, "The Breakfast Club."

They Sing for Their Breakfast

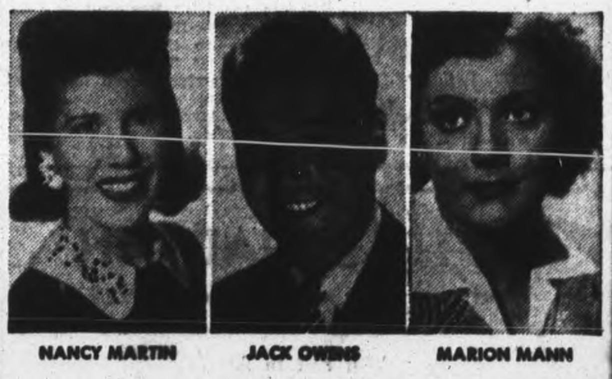

NANCY MARTIN JACK OWENS MARION MANN

Three are featured vocalists on Swift's "Breakfast Club" which comes to Canada next week

Beginning next Monday, Oct. 30, listen every morning for Swift's "Call to Breakfast." See panel for the stations and times when you can tune in "The Breakfast Club." You'll find you just *have* to perk up early in the day when you hear the voices of "The Breakfast Club's" three radio singers raised in song.

The male vocalist is handsome Jack Owens, the talented baritone who has written some of our most popular tunes: "Hut Sut Song," "Hi Neighbor," and "By-U, By-O." The two girls are both attractive brunettes of medium height, who have been singing regularly during the morning shenanigans for several years now. Marion Mann is a double career gal, running both a home and radio career; Nancy Martin, who comes from Virginia, left the blackboard and ruler of a small country schoolhouse for the microphone and "The Breakfast Club."

Do meet this grand trio at "The Breakfast Club," where master of ceremonies Don McNeill guides his "family" through their scriptless spontaneous show ... a show, which in the past 11 years has risen to receive year after year the greatest popularity poll of all daytime radio shows on this continent.

I'll be on hand from time to time to greet you, personally, but until then, remember we still must conserve food. Buy it wisely; cook it properly; eat it up!

Martha Logan

STATIONS AND TIMES
Eastern Daylight Time
CFCO...9.15-9.45 a.m.
CKPR...9.15-9.45 a.m.
CKOC..9.00-9.45 a.m.
CJRL...9.00-9.45 a.m.
CJKL...9.30-9.45 a.m.
CFCH...9.00-9.45 a.m.
CKTB...9.00-9.45 a.m.
CKSO...9.15-9.45 a.m.
CKGB...9.00-9.45 a.m.
CJBC...9.00-9.45 a.m.

SWIFT CANADIAN CO. LIMITED
Makers of Premium Ham and Bacon; Silverleaf Lard; Jewel Shortening; Brookfield Butter, Eggs and Cheese

For 21 Years—
PROMINENT WOMEN IN THE SOCIAL AND BUSINESS WORLD - HAVE COME TO US FOR THE REMOVAL OF
SUPERFLUOUS HAIR by ELECTROLYSIS
"Results Guaranteed"
RATES
$5.00 for a 1-Hour Treatment
$2.50 for a ½-Hour Treatment
$1.50 for an 18-Minute Treatment
Free Consultation
ANNE GRAHAM LOGAN
TORONTO - 140 CARLTON ST.
Hamilton, Kresge Bldg., King St.
London, 415 Wellington St. St. Catharines, 247 St. Paul

Charm on Wheels
by the Tweeds

A lovely smile with every wire—when Dora delivers them. But some nights she's pretty weary when she gets home. Then it's Kellogg's Corn Flakes she reaches for, but quickly. "A snack in 30 seconds," she says gleefully, "and one I can really enjoy because there's no messy pot to wash up." Kellogg's Corn Flakes save time, work and fuel. Get some at your grocer's tomorrow. Two convenient sizes. Made by Kellogg's in London, Canada.

NERVOUS, RESTLESS IRRITABLE, HIGH-STRUNG
On "CERTAIN DAYS" Of The Month?
Do functional periodic disturbances make you feel nervous, fidgety, irritable, tired, and a bit blue—at such times?
Then start at once—try Lydia E. Pinkham's Vegetable Compound to relieve such symptoms. Pinkham's Compound is made especially for women. Thousands upon thousands of women and girls have reported benefits!
A grand thing about Pinkham's Compound is that it is made from effective roots and herbs (plus Vitamin B₁). Here's a product that Helps Nature and that's the kind to buy! Take a tablespoonful before each meal and at bedtime. Just see if you're not delighted with results! Follow label directions.
Lydia E. Pinkham's VEGETABLE COMPOUND

THE FIGHT GOES ON IN AACHEN — These two scenes taken in the devastated Siegfried Line city of Aachen show tanks and soldiers of the U.S. First Army as they continue to mop up remaining nests of Nazi resistance. In the Upper photo the soldiers are on the alert for Nazi snipers hidden in the ruined buildings, and in Lower photo two of the soldiers carefully lift a stricken buddy. American forces now hold the wrecked city and are smashing German tank and infantry counter-thrusts to the northeast.

DOROTHY DIX . . . .

DESERTED WIFE FACES TEST

Must Carefully Judge Her Love, Character of Man Who Seeks Reunion.

DEAR MISS DIX—I am a woman 22 years old and have been married three years. Several months ago my husband left me and I had to go back to my mother, but now my husband wants me to come back to him. He says he is sorry for his mistake and that I am the only one he loves or ever did love. He wants me to forgive and forget and start all over again but my parents are opposed to my going back to him. What should I do?

WORRIED.

◆ ◆ ◆

Conditions to Overcome

ANSWER—Of course, this is a matter between you and your own heart and one in which no stranger dare intermeddle, but there are two things which should guide you in making your decision.

The first is, of course, your own feeling towards your husband. Do you love him well enough to forgive him for the indignity he has put upon you and the humiliation he has made you suffer? It takes a lot of affection to make a woman able to forget that her husband has not cared how much he hurt her, nor how much he shamed her.

Will his love make up to you for the loss of your family, who have been good to you, and who took you in and gave your shelter when he threw you out?

The other point to consider is the character of the man himself. Is he weak, or is he strong? Is he trustworthy or vacillating? Is he the sort of a man who can stick to a thing even if it is hard, or is he one of the kind who are always changing? Above all, is he a philanderer by nature, one of the men who always have an eye for every fluttering skirt? There are men who can make a big mistake and profit by it; men who can learn a lesson from experience, and other men who never change, but who go on committing the same old sins as long as they live.

You should be able to judge to which class your husband belongs and whether he would be liable to repeat his offense and go off and leave you the next time he got bored with matrimony. Unless you love him so well that you feel that life without him will be cinders, ashes and dust, unless you feel assured in your own mind that he has enough manhood in him to live up to the obligations of marriage, you will be wise to stay as you are and let well enough alone.

◆ ◆ ◆

DEAR MISS DIX—What do you think of the chances of a marriage between a man and woman who have known each other from childhood? Do you think one would get more thrills in being married to a man who was a comparative stranger?

DORIS K.

◆ ◆ ◆

Long Friendship Better for Marriage

ANSWER—"Like the moonlight, like the sunlight, is the handsomest of strangers, like the fire upon the hearthstone is a neighbor's homely daughter," sang the poet. And this is just as true of men as it is of women. The man you have known all of your life is a safe bet, and you should stand ten times the chance of happiness in marrying him than you would in marrying some man of whom you know nothing.

When you marry a man you have known all your life, you know what sort of a disposition he has, whether he is generous or stingy, tender-hearted or hard-boiled, courteous and considerate or rude and selfish. You know what his money-making abilities are and whether he is likely to be a success or an also-ran.

But with a stranger you know none of these things and you have no way of finding out, because a man always puts his best foot foremost when he is trying to win a woman. Many a girl who thinks she is getting a Prince Charming for a husband discovers after she has got him that he is a grouch and a tightwad.

◆ ◆ ◆

DEAR MISS DIX—I am a woman of 50. Have nine children. My husband works in a factory where there are many young girls and he likes them very much. Should I stop him from working in this factory and make him go to work at some other job? Or should I try to look younger? Or should I work with him and go on as I have?

LIZZIE.

◆ ◆ ◆

ANSWER — Well, Lizzie, there is no place in this world now, except a monastery, where a man can be without being surrounded by many pretty girls. So there is no use in looking for an Eveless Eden. It is also futile for a woman of 50, who has had nine children, to try to look younger. Your best play is just to be the good, sensible, kind wife you have always been. That is the kind of wife a man always comes back to when he gets tired of the little selfish, gold-digging cuties.

Released by the Bell Syndicate, Inc.

CUT FUEL COSTS

Peterborough Fuel & Transfer Co. Ltd.

PHONE 4629

"When I am tired and not regular

I depend on

Fruit-a-tives"

LIVER TABLETS

"Mom says... only the best is good enough for me"

THE NEW Softer Interlake TISSUE

3 25

The Tea Hour Gossip . . . .

We will soon be doing our Christmas baking, and all housewives like to have several kinds nice cookies, so when friends drop in they can serve a cup of coffee with some cookies, while enjoying a little chat. Now these are the recipes that I am going to give you today.

Rich Ginger Cookies

2½ cups once sifted pastry flour, or 2⅞ cups once sifted flour, 1 teaspoon cream of tartar, 1 teaspoon baking soda, 1½ teaspoons ground ginger, 1-3 teaspoon salt, ½ cup shortening, ½ cup butter, 1¼ cups brown sugar, lightly packed, 1 egg well beaten.

Measure and sift together the flour, cream of tartar, ground ginger and salt. Cream the shortening and batter together and gradually work in the brown sugar. Add beaten egg, a little at a time, beating well after each addition. Add dry ingredients, part at a time, working in well after each addition. Chill thoroughly. Roll into balls about the size of small walnuts and place them well apart on a buttered cookie sheet. Flatten each ball slightly with the tine of a fork dipped in flour. Bake in a slow oven for 12 to 15 minutes.

This is also a good type of cookie for mileage sending, crisp and so mild in its spicing that it has just a pleasant delicious flavor that is not definitely gingery.

Butterscotch Oat Bars

¼ cup shortening, ¼ sup butter, 1 cup brown sugar, 1 teaspoon vanilla, 2 cups quick-cooking rolled oats, ¼ cup once-sifted flour, 1 teaspoon baking powder.

Melt the shortening and butter and stir in the brown sugar, vanilla and then the rolled oats. Measure and sift together the flour and baking powder and stir them into the first mixture. Mix well. Pack into two buttered eight inch square cake tins. Bake in a slow oven about 30 minutes. Cut while hot into bars two inches long.

These bars are crunchy, full of flavor with a nuttiness we get without benefit of nuts, a characteristic of most of the oatmeal cookie mixtures.

Clip Trousers Of Young Nazi

WINNIPEG, Oct. 23—(CP)—Canadians have their own way of dealing with "the little boys" in the German Army.

Dick Sanburn, Winnipeg Tribune war correspondent, found this out when he met Mr. and Mrs. Camille Petersen, who lived in a village in Belgium during the German occupation.

A German baker's boy who appeared to have little liking for life in the Nazi army after its defeat in Normandy, told them; "These Canadians are funny people."

"When we were around Falaise, the Canadians captured one of my friends, a very young friend," said the German youth. "Next day my friend came back. But what had those Canadian done to him?

"They had cut his trousers off about the knees, even putting a careful hem on the bottoms. They had taken away his tunic and dressed him in a boy's shirt.

"Then they gave him a bar of chocolate and a note to our officer saying that Canadians did not fight little boys. Ach, what a queer people."

Mrs. Petersen is a sister of John Bird, editor of the Winnipeg Tribune.

Dorothy Resigns

NEW YORK, Oct. 23 — (AP). — Differences of opinion between columnist Dorothy Thompson and writer Rex Stout over treatment of Germany after the war resulted Sunday in Miss Thompson offering her resignation as president of Freedom House, an organization with world freedom as its announced goal.

PREHISTORIC CITY

The Hungarian city of Szeged is of prehistoric origin.

BRUCE'S

BETTER BIRD SEED

THE 10 INGREDIENT RATION

THIS

HALLOWE'EN...

SHELL OUT for the BOMBED OUT!

Prepare for Hallowe'en Now

Buy "Shell-Out" Tickets

TWO MILLION QUARTS . . . that's a lot of milk, isn't it? British children need all that - and more - RIGHT NOW . . . in evacuee homes, in War Hospitals, War Nurseries, Havens for Waifs and Strays. Yes! Two million quarts is a lot of milk - but these youngsters, like ours in Canada, should drink milk every day. Canadian children are going to send it to them. Hallowe'en Night our children, in all parts of Canada, instead of crying "Gimme!" are going to ask "Help us to help others". Oh yes! They'll cry "SHELL OUT" but this year it will be "SHELL OUT" for the kids in Britain. You'll help them, won't you?

Kinsmen Fund Shell Out tickets, instead of candies and treats for themselves, are wanted when Canadian kiddies knock at your door this Hallowe'en and call "SHELL OUT . . . SHELL OUT for Milk-for-Britain".

Buy your SHELL OUT Tickets, 100 for $1.00, at your neighborhood store or from the school children themselves. Take your change in SHELL OUT tickets. Then when Hallowe'en "ghosts, an' goblins, an' funny little people" call at your door Tuesday night . . . "SHELL OUT" . . . for the children in Britain.

100 TICKETS for $1.00

MILK-FOR-BRITAIN

THE Kinsmen Fund FOR BRITISH CHILDREN

THE KINSMEN FUND FOR BRITISH CHILDREN NEEDS 2 MILLION QUARTS OF MILK ON HALLOWE'EN EVERY DIME SENDS A QUART . . . WON'T YOU HELP?

The Examiner

CLASSIFIED ADVERTISING RATES

Cash with order, 1½c per word per insertion; 35c minimum for first insertion; 45c minimum with box number.

If paid within five days, 2c per word per insertion.

After five days, 2½c per word per insertion.

Refunds must be claimed within thirty days.

The names and addresses of box-holders are confidential and cannot be given under any circumstances.

THE PETERBOROUGH EXAMINER reserves the right to classify, edit, or reject any classified advertising copy. Read your ad at the first insertion. The Examiner will not be responsible for more than one incorrect insertion. Copy accepted up to 1 p.m. each day for insertion the same day except Saturdays, when copy must reach The Examiner before 10 a.m.

Birth Notice	45c
Card of Thanks	75c
Engagement Notice	75c
Marriage Notice	75c
Death Notice	75c
In Memoriam	75c

The above charge is for 50 words—over 50 words 2c per word is charged.

Coming Events — First insertion 20 words or less, minimum charge 50c. Subsequent consecutive insertions, 40c per insertion. Over 20 words, 2c per extra word per insertion.

TELEPHONE 4641

Births Marriages Deaths
In Memorian
Card of Thanks

BIRTH

RAYMENT — To Mr. and Mrs. George Rayment, at St. Joseph's Hospital, on Friday, October 20, 1944 —a son.

ACKHURST — Captain and Mrs. William H. Ackhurst (nee June Best), announce the arrival of a son at Nicholls Hospital on October 22, 1944.

MILLER— Dale, daughter of Mr. and Mrs. T. J. Miller, 256 Aylmer St., announces the arrival of her baby sister at St. Joseph's Hospital, Oct. 3, 1944, Bonnie Jill. Both doing fine.

ANDERSON—To Mr. and Mrs. L. Anderson (nee Bertha Elliott), a daughter, Carol Anne, at St. Joseph's Hospital on Sunday, October 22, 1944.

FARROW—To Mr. and Mrs. Roy Farrow (Velma Moore), Lakefield, in St. Joseph's Hospital, on Oct. 19, 1944, the gift of a son (Clarence Elwood, a brother for Donna and Lois.

HOLLOWAY—Mr. and Mrs. Bernard D. Holloway (nee Elsie Scuce), are happy to announce the arrival of their son 8½ lbs. at Nicholls Hospital, on Sat., Oct. 21, 1944. Mother and baby fine.

COOMBES—To Mr. and Mrs. W. N. Coombes (nee Veronica Bennett), at St. Joseph's Hospital, on Friday, October 20, 1944. A daughter, Sharon Anne.

ENGAGEMENTS.

Mr. and Mrs. Joseph Astles of Peterborough announce the engagement of their eldest daughter, Helen Marie to William Roderick (Roddy) Carveth, R. C. A. F., son of the late Mr. and Mrs. E. Carveth, Peterborough. Wedding to take place November 11.

Mr. and Mrs. John L. Emon of Almonte, Ontario, wish to announce the engagement of their only daughter, Rita Marie, to Michael Joseph Duffus, oldest son of the late Mr. and Mrs. William A. Duffus, of Peterborough. The marriage will take place at St. Mary's Church, Almonte, Ont., on November 6.

Mr. and Mrs. Edward George Cooney, announce the engagement of their youngest daughter, Dorothy (Peggy), to Melville Charles Johnston, Peterborough, Ont., son of Mrs. James Henry Johnston and the late Mr. James Henry Johnston. The wedding to take place quietly, November 11th.

MARRIAGE

LOW — ROBSON—The marriage of Lily Myrtle Robson, daughter of the late Mr. and Mrs. Robert D. Robson, to Charles A. Low, son of Mr. John Low and the late Mrs. Low, took place quietly at 8 p.m. Oct. 3rd in St. Andrew's Manse, Rev. Dr. Young officiating. Mr. and Mrs. Low reside at 204 McDonnel St., Peterborough.

DIED

HUBBARD, Bert — On Sunday, October 22, 1944, at St. Joseph's Hospital, Bert Hubbard in his 76th year, husband of the late Caroline Madden and father of Mrs. Darrel Allen and Winnifred Hubbard.
Funeral service on Tuesday, October 24, 2 p.m. from the Nesbitt Funeral Home, 347 Charlotte street. Interment Little Lake Cemetery.

DRAIN, James N. — At Dummer Township on Saturday, October 21, 1944, James N. Drain, in his 73rd year.
Resting at the Tedford Funeral Home, Lakefield, for funeral service on Tuesday, October 24, at 2 p.m. Interment St. Mark's Cemetery, Warsaw.

IN MEMORIAM

JENKINS—In loving memory of our dear grandmother, Maud Jenkins, who passed away one year ago, Oct. 22, 1943.
Safe in the arms of Jesus,
Safe from all grief and sin,
Forever and forever,
Where all is pure within.
Roxanne and Buddy.

In Memoriam Verses

A booklet from which In Memoriam verses may be selected is available at the Advertising counter of The Examiner, Telephone Classified Dept. 4641.

Births, Deaths, Etc.
(Continued from Preceding Col.)

IN MEMORIAM.

QUACKENBUSH— In loving memory of our dear mother and grandmother, Mrs. A. Quackenbush, who died October 23rd, 1943.
Peaceful by thy silent slumber,
Peaceful in thy grave so low,
Thou no more will join our number,
Thou no more our sorrows know,
Yet again we hope to meet thee,
When the day of life is fled,
And in heaven with joy to greet thee.
Where no farewell tears are shed,
—Ever remembered by her son, Ernest, wife and family.

CARD OF THANKS

Mr. and Mrs. T. J. (Barney) Brooks, Reed street, wish to thank all their friends and neighbours, and friends in Toronto, especially employees of Wilson's Service Station and Mr. R. N. Wilson and Cecil McIntyre, for their cards and gifts on the occasion of their Golden Wedding Anniversary.

Mr. P. Turner and family, wish to express their appreciation for the many acts of kindness, expressions of sympathy and for the beautiful floral remembrances extended by friends and neighbors, also for the untiring efforts of the doctors, nurses and sisters of St. Joseph's Hospital, during the recent illness and death of a dear wife and mother.

FLORISTS

TURNBULL'S FLOWERS LIMITED
441 George. Phone 7583—Nights 3257

COMING EVENTS

First insertion, 20 words or less, minimum charge 50c. Subsequent consecutive insertions, 40c per insertion. All over 20 words, 2c per extra word per insertion.

TWO RECITALS, SPONSORED by Music Teachers' Association, Peterborough Branch, Tuesday, November 14th. Miss Kathleen Busby, soprano. Tuesday, December 12, Sidney Humphries, violinist to be held in the Recreation Room, Y. W. C. A. at 8.30 p.m. Series Ticket $1.00.

BINGO, TO-NIGHT, AT MOOSE Hall, 8.15. $90.00 in cash prizes and many other awards of good quality merchandise. "With this Reminder" first game will award a most substantial cash prize. "Everybody welcome. Admisson 25c, extra card 10c.

SO-ED COURSE (SOCIAL EDUcation) begins at Y. W. C. A., Wednesday, October 25th, 1944, at 8 p.m. Registration and Social Evening. Runs every Wednesday evening for 7 weeks.

A MEETING OF THE RATEpayers of that portion of North Monaghan Township area, schools not being annexed to the city of Peterborough, will be held in May's School, Tuesday, October 24, at 8 p.m. This meeting is called for the purpose of discussing the school problem in the said area and a full turn-out of ratepayers is imperative. This question concerns all ratepayers. Secretary-treasurer H. Welch, chairman, W. Bannon.

SOCIAL EVENING, K. of C. HALL Simcoe street Tuesday. Thirty games. Special prizes. Come and bring your friends for an enjoyable evening.

LIBERAL BROADCAST EVERY Monday, Wednesday and Friday over CHEX at 7.25. Speaker Monday, October 23, Jacob Low, barrister, Wednesday, October 25, Gordon Hancock of Smith.

PERSONALS

MRS. STALEY IS IN TOWN WITH her French Polish, and will call.

UGLY WARTS
Use "Wart Fix," absolutely painless and harmless. Sold at all drug stores.

"SLENDOR TABLETS" — HARMLESS and Effective. Two weeks' supply, $1.00. At Elliott's, McDermid & Jury and Payne's Drug Stores.

FULLER BRUSH PRODUCTS. J. Wright, 580 Bolivar. Dial 8502.

FULLER BRUSH REPRESENTATIVE Telephone 9778.

FULLER SALESMAN. F. DAWE, 451 Water. Telephone 4789.

SPIRELLA FOUNDATIONS. 3011.

RAWLEIGH'S PRODUCTS. 350 SIMCOE Telephone 3055.

AVON REPRESENTATIVE. 548 Bethune Street. 3194.

3a Hairdressers 3a

EXTRA SPECIAL OIL WAVE, $6.50 FOR $5.00. Rosanne Beauty Salon, Kresge Building. Dial 8837.

MARY MARINO ADVISES ONE OF her better Cream Waves for that hard to curl, and dry hair. Dial 8663.

SPECIALS — END PERMANENTS $1.00 up. Oil Permanents $2.50 up. Downer's. Dial 8874.

SPECIAL RE-CONDITIONING PERMAnent, $7.00. Paris Beauty Salon. 184 Hunter Street W., opposite Bell Telephone Co. Telephone 5311.

REGINALD HAIR STYLIST SPECIALizes in Permanent Waving, White, Fine, and Difficult Hair. Telephone 5843. 232 Charlotte.

EILEEN RUSSELL, 216 MONAGHAN Road, opposite Prince of Wales School, is now in a position to take your appointments. Telephone 8278 Only best available materials used.

FOR SALE

4 Miscellaneous 4

NINE-PIECE WALNUT DINING-ROOM Suite. Telephone 7335.

BOAT, 18 FEET, INBOARD MOTOR: also Oak Table, Buffet, China Cabinet. 4327.

WALNUT DOUBLE BED, WITH COILED Spring and Felt Mattress, Dresser to match. Apply 9 Burnham Court (Wartime Housing).

SKI SUIT, LIKE NEW, SIZE 5. 286 Braidwood Avenue.

HORSEHIDE COAT, SIZE 42; RAINcoat, size 42, both in good condition. 8504.

FOR SALE

4 Miscellaneous 4

GO-CART, CHROME HANDLE, $3.00. 395 Armstrong Drive.

GOOD, ROTTEN MANURE. DIAL 8544.

BEACH COOK STOVE, NEARLY NEW. Hall Rack. 340 Aylmer Street.

BLACK CARACUL COAT, SIZE 18; Muskrat Coat, size 16; Girl's Brown Ski Suit, size 16. 69 Maple Street.

FERNS
Choice Boston Ferns
Assorted Sizes
From $1.00 Up
PETERBORO FLORAL CO

HAPPY THOUGHT COOK STOVE, with hot water front and Warming Antrim.

GIRL'S HARRIS TWEED COAT, SIZE 15. Telephone 3931.

FOUR-BURNER MOFFAT ELECTRIC Range, Folding Davenport, Dressmaker's Form, Brussels Rug 9 x 9, all in good condition. Telephone 3494.

PRIVATE SALE — STOPPED BY ILLness, Continues Tuesday — Many Choice, Useful, Practical Articles, Good Furniture, Crutches, Electrical, Linens, 52 McDonnel, 3rd Floor, 1-9:30.

NEW TRACTOR, 3-FURROW PLOW, Cabin Trailer. Dial 8686.

BOY'S TWEED SUIT, SIZE 11; ALSO High Chair. 473 Mark Street.

BABY'S WHITE PRAM, PRE-WAR, good as new; Taylor Tot Play Pen; Baby's Sleigh, with back, steel runners; White Fur Robe, Red Chinchilla Snow Suit and Helmet, brown fur trim, size 2; Beige Fall Coat, size 1; Lady's Black Winter Coat, Persian trim, size 16; Silver Fox Choker; Long Black Velvet Evening Wrap, size 16. Telephone 4147.

FUR COAT, CHEAP. GIRLS' COATS, sizes 12, 14. 9387.

250-GALLON GAS TANK AND A 1-Gallon Pump for Sale. Write Box 239, Examiner.

ELECTRIC RANGETTE, TABLE STYLE Apply 709 Water, Aparament 9, Evenings.

BLACK COAT, FUR TRIMMED; NAVY Fall Coat, size 18; Dresses and Suit. 186 Perry.

BLACK COAT, PERSIAN LAMB TRIMmed, chamois lined, size 42 and 44. Apply Evenings, 743 Water.

BOY'S OVERCOAT, 12-14. TELEPHONE 8127.

RECORD PLAYER. APPLY EVENINGS 215 Stewart, Upstairs.

RIFLES, SHOTGUNS — SOLD AND Purchased or Exchanged. 7679.

TWO-WHEEL TRAILER. 469 STEWART.

HONEY — GET IT AT RECORD'S.

MODERN BUFFET. DIAL 7700.

WINCHESTER 44, LYMAN SIGHTS, Cartriges. 9724.

BABY'S WHITE PRAM, GOOD CONdition. 531 Armour Road.

APPLES FOR SALE. BERT MANLEY, No. 8, Peterborough.

HOTPOINT FOUR-BURNER ELECTRIC Stove, with Oven, A1 condition. 308 Stewart.

BLUE STROLLER, IN GOOD CONDItion. Dial 8266.

LADY'S BLACK COAT, AMERICAN Silver Fox collar, size 42, A1 condition After 5, 311 Rubidge.

MAN'S BEAVER COAT, CHEAP, SIZE 42. Write Box 232, Examiner.

LADY'S COAT, 38, FUR COLLAR; Man's Coat, 38, cheap. 337 McGill Street.

GIRL'S COAT, REVERSIBLE, SIZE 14-16; Man's Overcoat, size 37, Tweed; 2 Pairs Ski Boots, 8 and 7½; Lady's Black Coat, 14, all in good condition. Telephone 9237.

GIRL'S BLUE WINTER COAT, SIZE 14, nearly new. 8119, between 5 and 6.

BOY'S WINTER OVERCOAT AND HELmet, size 8 years. Dial 4304. 590 Rogers.

DINETTE SUITE, GOOD AS NEW. Write Box 233, Examiner.

C.C.M. BICYCLE, WITH THREE-SPEED gear. Miller Head Lamp Set. 9477.

WHITE ANNEX STOVE. 100 WARE Street.

BOY'S BLUE WINTER SUIT, SIZE 3. $4.00. 4419.

LARGE JEWEL COOK STOVE, WITH Reservoir and Oven. 5888.

RED SNOW SUIT, 3 YEARS, WHITE Fur Carriage Robe, White Teddy Bear Muff, White Rubber Goloshes, furtrimmed, size 8, Black Rubber Goloshes, size 10, Rain Cape, with Hood, size 4, Baby's Pink Crepe Coat, all in good condition. Telephone 3753.

We have Good Stocks of: Plumbing and Heating Materials; Enamel Goods, Baths, Showers, Closet Combinations, Bowls, Tanks, Seats, Laundry Tubs, Sinks, Basins, Water Systems, Septic Tanks, Range Boilers, Hot Water Heaters, Hot Air Furnaces, Radiators, etc Pipe and Fittings for all Fixtures, Steel Beams, Channels, Angles, Rounds, Flats etc.
The Peterborough Metal Co.
256 Simcoe St. Telephone 5769

SMALL ICE-BOX. 638 GILCHRIST.

WHITE PRAM, FAIR CONDITION. 364 Armstrong Drive.

UPRIGHT SEWING MACHINE. 121 Stewart Street.

ONE BEIGE PRAM, DETACHABLE Sleigh Runners, in good condition. 46 Alfred Street. Telephone 6112.

ELECTRIC HOOVER, WITH ATTACHments. 576 George Street.

FOUR-POSTER BED, NEW SPRINGS. 8280.

COOK STOVE (DIANA BANNER) Telephone 3071.

UPRIGHT PIANO, PERFECT CONDItion 616 Charlotte.

BICYCLE, LADY'S OR BOY'S, GOOD condition, $22.00. 592 Waterford Street.

5 Dogs, Cats, Birds, Etc. 5

HOUND PUPS, CHEAP. 146 WOLSLEY Street.

FOX AND DEER HOUNDS. ANGUS Twomey, Ennismore, 3 ring 11.

BEAGLE HOUNDS. 471 MARK.

DOGS BOARDED. HEDGLEY KENnels, Port Hope Highway. Telephone 4908.

6 Fuel 6

25 CORDS OF MIXED WOOD. TELEphone 3931.

DRY WOOD FOR SALE, CUT AND Delivered. Telephone 7669.

4-FOOT DRY SLABS, $7.00 CORD, $3.00 Extra for Cutting. A. L. Payne, 16 ring 6, Warsaw.

FOR SALE

7 Livestock and Poultry 7

10 PIGS, 70 LBS., 12 PEKIN DUCKS, 25 White Rock Roosters, 6 months. Stan Esell, Alexandra Avenue (3rd House off Sherbrooke).

WILL TAKE IN ONE TO FOUR GOOD Milk Cows by reliable party. Arrangements can be made if desired. Write Box 236, Examiner.

RED DURHAM COW. EIGHT RAM Lambs. Mrs. John Spencer, R. R. 4, Lakefield.

ONE PURE-BRED HOLSTEIN BULL, 12 months; deep and straight; tested and accredited from R.O.P. dam. Frank Kelly, mile East of Lift Lock.

TWO HOLSTEIN SPRINGER HEIFERS, rising 3 years old; also Fresh Cow with Calf. Ted Rose, Warsaw.

40-50 WHITE BLACK ROCK PULLETS, 5½ months old. John W. Pritchard, Leahy's Lane.

PURE-BRED HOLSTEIN BULL, 1½ years old. Kenneth Dawson, Bailieboro.

JERSEY COW, HEREFORD AND HOLstein Cow. R. S. Patten, Route 9, Peterborough.

FOUR PURE-BRED YORKSHIRE SOWS 6 months old. Steve Elmhirst, 41 ring 13, Keene.

70 HYBRID PULLETS, READY TO LAY. Telephone 8052.

SOW AND SEVEN PIGS, SEVEN WEEKS old. Will Exchange for Good Stocker. Telephone 4056.

11 BREEDING EWES, 2 YEAR-OLD Rams. Dial 6020.

ONE HEIFER CALF, ONE VEAL CALF. Telephone 4025.

20 YOUNG PIGS. 508 RING 5, LAKEfield.

90 LEGHORN PULLETS, 4½ MONTHS. 6027.

SIX HEREFORD CALVES, 10 YEARlings, 3 Dairy Heifers due December 1st. Keene 11 ring 4.

PIGS, 7 WEEKS OLD. GEORGE HANbidge, 6074.

NINE PIGS, 7 WEEKS OLD, AND TWO Springer Cows. Telephone 5064.

7x Farmers' Needs and Supplies 7x

WANTED, ENSILAGE CUTTER, ANY make. Kenneth Dawson, Bailieboro.

QUANTITY OF ALFALFA HAY. TELEphone 5089.

8 Real Estate 8

Union, 6 Rms, Sewer	$1,800
Shelbourne, Frame Bung., new	$2,800
Suburban, 6 Rms, modern	$3,600
Water, 7 Rms, oak floors	$4,000
Margaret, 7 Rms, oil burner	$5,000
Gilmour 7 Rms, modern	$5,500
West, 7 Rms, attached garage	$11,000

J. A. GIBBS, 141 Hunter St. 3843.

6-Roomed Brick, near C.G.E.	$3,000
7-Roomed Brick, Lansdowne	$4,500
7-Roomed, central, Water Street	$3,200
Duplex, $90 per month, heated	$7,000
6-Roomed, Water, Semi-Bungalow, oil burner, modern	$6,500

Fire Insurance—Rates Reasonable. Fumigating Arranged. Money to Loan at 5%.
WALTER NUGENT
187 Charlotte Street. Phone 3040

FOR SALE, 7-ROOM BRICK HOUSE, hardwood floors, furnace, choice locality, 399 Walton. Lowest price — $4,800.00. Apply owner, 416 Stewart. Telephone 4353.

FARM FOR SALE, OR WILL EXchange for House in Town. George Williams, Kendal P. O.

Brick 5 Rooms, Lights, 1 Acre Ground Possession November 1 ....$2,700
Frame, 5 Rooms, garage, henhouse. $1,600
Brick, 7 Rooms, mod., West side $5,000
100 Acres, mostly working, Frame House, frame barn, on County road $3,600
Apartment to Rent, modern, central, garage, adults only. Possession Nov. 1.
M. STOREY
374½ George St. Telephone 6573

9 Business Opportunities 9

FIVE-BOOTH BEAUTY SALON, MODernly equipped, reasonable. Write Box 231, Examiner.

10 Used Cars 10

1931 FORD COUPE, 5 TIRES, HEATER, good condition. Churchill Garage, 184 Simcoe Street.

1938 PONTIAC COACH, 5 GOOD TIRES, heater, defroster — $640.00. Serial 825110230. Mrs. Nelson Foster, 444 Dublin Street. Telephone 8514.

1929 ESSEX SEDAN, SERIAL 973205; 5 tires, good condition—$150.00. J. Goodman, 227 King George Street.

PONTIAC COACH, 1931 MODEL 401, Serial Number 153275, 5 tires—$175.00. E. J. Hurtubise, 114 Stewart.

WILL PAY $150.00 CASH FOR BEST Car offered. Write Box 211, Examiner.

1935 DODGE COUPE, DW MODEL, rumble seat, heater, defroster, six tires, excellent condition, Serial 9463-831. Ceiling $600.00. Highest offer accepted. Leo or John Cleary, Hastings.

1929 PONTIAC COACH, SERIAL 2773, 5 tires, good condition—$100.00. N. Ballantyne, No. 1, Ida, 7070.

10a Used Trucks 10a

1938 FARGO HALF-TON TRUCK Telephone 4511.

1937 FORD SEDAN DELIVERY ½-TON. Telephone 9214.

TWO DUMP TRUCKS, 1938 DIAMOND T, 1938 Ford, with or without Trade. 253 Rink Street.

TO RENT

11 Miscellaneous 11

GARAGE TO RENT, RUBIDGE AND Hunter. 3096.

MASQUERADE COSTUMES. 190 BROCK Street.

ELECTROLUX CLEANER, COMPLETE. by Day or Week. 4547.

11x Apartments To Rent 11x

WELL HEATED, LOWER, 4-ROOMED Apartment, all modern conveniences to reliable couple. 282 Stewart.

11xx Houses To Rent 11xx

HOUSE FOR RENT, 3 FROM CITY. Telephone 5136.

12 Rooms 12

FURNISHED ROOM. 97 HUNTER Street West.

TWO ROOMS, HEATED, UNFURNISHed, on Gilmour. Telephone between 7 and 9 p.m. Telephone 7733.

FURNISHED ROOMS FOR MEN. 417 Stewart.

HEATED, FURNISHED BEDROOM, REfined Lady or Gentleman, West. 9420.

TWO UNFURNISHED ROOMS, HEATed. 92 Aylmer Street.

TWO FURNISHED ROOMS, 514 BOLIvar, after 6 p.m.

TO RENT

12 Rooms 12

FURNISHED BEDROOM. 510 WATER.

TWO UNFURNISHED, CLEAN, HEATED Rooms. Telephone 8319.

TWO LIGHT HOUSEKEEPING ROOMS. Dial 7716. 311 McDonnel.

ROOM FOR GENTLEMEN. TELEphone 4685. 351 Charlotte.

WANTED

13 Rooms Wanted 13

UNFURNISHED, HEATED ROOM AND Kitchenette or One Large Room, suitable for Light Housekeeping for Two Business Girls. Dial 8329.

TWO OR THREE ROOMS OR SMALL House in Lakefield. Mrs. Houghton, 558 Park Street.

TWO LIGHT HOUSEKEEPING ROOMS Furnished, heated. Telephone 8192, after 6.

13a Apartments Wanted 13a

YOUNG MARRIED COUPLE, WITH 1½-year-old Boy, desire Small Furnished Apartment or Rooms immediately. 516 Aylmer.

13b Houses Wanted 13b

WANTED TO RENT, HOUSE IN VILlage Norwood. Write Box 241, Examiner.

FIVE-ROOM HOUSE, BETWEEN CHARlotte-Lake, cash. Write Box 212, Examiner.

15 Miscellaneous 15

WANTED, SMALL SIZE CASH REGISter. Write Box 242, Examiner.

CHRISTMAS TREES, STANDING. Write Box 238, Examiner.

DOLL PRAM, GOOD CONDITION. Telephone 5177.

GARAGE, VICINITY OF PRINCESS Street. 231 Princess.

CHINA CABINET. TELEPHONE 5065.

WOOD OR TIMBER LOT. WRITE BOX 191, Examiner.

IRON, RAGS, FEATHERS, PAPER. Petersiel, Bethune and Hunter. Telephone 9403.

HIGHEST CASH PRICES for
OLD GOLD
(in any form)
WARNE'S
JEWELLERY STORE
349 George Street Telephone 5171

WANTED, DINING-ROOM SUITE, KITchen Cabinet, Coal and Wood Range, in good condition. Write Box 234, Examiner.

WANTED, TO LEASE, WITH OPTION of Buying, Store, without Fixtures, with not less than 1,200 square feet floor space. Write Box 213, Peterborough Examiner.

WANTED, FIFTEEN HUNDRED DOLlars on First Mortgage, Farm Property. Write Box 214, Examiner.

WANTED TO BUY, LICENSED HOTEL. Give price, full particularsm. Apply 203 Albert Street, or Telephone 5110, Kingston.

POULTRY AND FEATHER TICKS PAY Highest Prices. M. Glshman. Dial 8298.

STOVES, FURNITURE. HUDSON Telephone 65, Lakefield.

LIVE POULTRY WANTED — MARKET Prices. A. Lantin. Teelphone 6297.

LIVE POULTRY — PAY HIGHEST Prices. Florence 6823. 560 Homewood

STOVES AND FURNITURE WANTED. Telephone 4115—Nights 6294.

HIGHEST PRICES PAID FOR RAGS, Paper, Iron and Metals. J. Burfield. Dial 8368.

LIVE POULTRY—MARKET PRICE. M. Katz. 6906. 192 Aylmer.

MIDGET SIZE ELECTRIC RADIO IMmediately. Dial 9060.

18 Help Wanted, Female 18

EXPERIENCED WOMAN OR GIRL FOR General Housework; good home, stay, $60.00 month; liberal time off. Write Box 237, Examiner.

EXPERIENCED COOK-GENERAL; NO upstairs work, $50.00 monthly. Dial 4842.

GIRL OR WOMAN FOR GENERAL Housework; sleep in. Dial 3783.

JUNIOR STENOGRAPHER AND CLERK for Life Assurance Branch Office. Apply, in writing, to Selective Service. O-374.

EXPERIENCED HAIRDRESSER FOR Central Ontario City; good wages; permanent position. Apply Employment and Selective Service Office, Peterborough. O-373.

19 Help Wanted, Male 19

YOUNG MAN, EXPERIENCED IN SERvice Station, part-time job. Write Box 235, Examiner.

RELIABLE BOY TO LEARN TYPEwriter Business. Apply Selective Service. O-371.

TWO BOYS, AGE 16 YEARS, TO Learn Canoe and Boat Building. Apply Selective Service Office, Peterborough. O-364.

19x Agents Wanted 19x

MEN AND WOMEN
Watkins Dealers are making more money to-day than ever before. Enjoy the security and benefits of affiliation with the OLDEST and LARGEST COMPANY of its kind in the world Watkins have a buying power of $20,000,000.00— with millions invested in raw material. No experience required. Every Watkins Product sold on a guarantee of satisfaction or money refunded. All sales records were smashed in 1943—generous bonuses were paid to all Watkins Dealers. Get into business for yourself on our capital in your home or adjacent locality. Suitable travel outfit required. Write now for further information to the J. R. Watkins Company, Dept. O-P-2A, 2177 Masson Street, Montreal.

21 Boarders Wanted 21

ROOM AND BOARD FOR TWO GENtlemen. 376½ Water, Apartment 2.

TWO GENTLEMEN, ROOM AND Board, Princess. Telephone 3153.

GENTLEMAN BOARDER, NEAR C.G.E. Telephone 7325.

BOARDERS, ALL CONVENIENCES, handy laundry facilities; quite central, reasonable. Dial 7541.

WHO CAN DO IT

22b Painters, Decorators 22b

DECORATING AND PAINTING — INterior and Exterior. Archie Nelson Telephone 8507.

CUMPSTY & DACK — PAINTING AND Decorating. Country work done. Telephone 4127.

WHO CAN DO IT

22b Painters, Decorators 22b

EFFICIENT, SMART STYLING for
HOME DECORATION
Interior and Exterior
"Elastica Quality Goods"
HAROLD COLEMAN
Telephone 9922 336 George Street

COLEMAN BROS. — "THE HOME OF Decorating." Established 1906 Telephone 4465. North of Brock Street.

INTERIOR AND EXTERIOR PAINTing. Sprayed Painting. For Estimate, Dial 5963.

PAPERING AND PAINTING, T. MILLS, 180½ Simcoe Street. Dial 8377.

PAPERHANGING AND PAINTING — Reasonable Prices. Telephone 4514—Hudson.

22f Miscellaneous 22f

ALL KINDS TRACTOR WORK DONE. Dial 8686.

ROOF RENEWALS, RIDGE ROLLS REpaired. Paper Roofs Stopped Leaking. Efficient Men Employed. Dial 7921.

GARDEN PLOWING. DIAL 4027.

DUSTLESS FLOOR SANDING — Graham, 9007, Nights 8607.

WINDOWS WASHED AND STORM Windows Up. 634 Union.

SEWING MACHINES REPAIRED Stuart, Dial 5287. 584 Division.

DUSTLESS FLOOR SANDING. WILliam Higgins. Dial 8887.

22j Wood Cutting 22j

WOOD SAWED. J. O'NEILL. 5654.

WOOD SAWING. CLIFF JEWELL. Dial 4241.

25 Nursing 25

REGISTERED NURSE AVAILABLE. Telephone 9436.

25x Dressmaking, Sewing 25x

DRESSMAKING, TAILORING, ALTERations. Telephone 4936. 593 Harvey.

Electrical Repairs

REFRIGERATION
REPAIR
SERVICE
COMMERCIAL
INDUSTRIAL
DOMESTIC
—Also Repairs To—
RADIOS
RANGES
WASHERS
OIL BURNERS
and all small appliances
All repairs guaranteed three months
Established 23 years
F. H. JOHNSTON
CORNER GEORGE & McDONNEL
TELEPHONE 4697

FEE'S ELECTRIC SERVICE—REPAIRS. General Contracting. 104 Lock. Telephone 6195.

Carting

WANTED, LIGHT CARTAGE AND Moving. Also Short Distance Haulage. 6665.

CARTAGE AND MOVING. R. REID. Dial 3861.

Custom Tailoring

HAVE YOU SEEN OUR SUPERB COLlection of Ladies' Fall Suits, Topcoats and Odd Skirts—made of Manufacturer's Samples? Tony Pepe, Greene Building. Telephone 4295.

Piano Tuning

FRED WALKER, HEINTZMAN & CO. Toronto, Authorized Piano Tuner — permanently located Peterborough. Telephone 9496. Mail Order CHEX.

WILLIAM POTTER—PIANO TUNING and Repairing (formerly Heintzman). Dial 9462.

LOST

BLACK AND WHITE WIRE-HAIRED Terrier, answering to "Gyp." Telephone 6987.

BLACK WIRE-HAIRED TERRIER DOG, children's pet, answers to "Mickey." Please Dial 6627.

PAIR GOLD RIMLESS GLASSES. Telephone 4163.

LARGE BROWN PURSE, BETWEEN Albert and Romaine, on Park. Reward. Telephone 7119.

STRAYED, WHITE HOLSTEIN COW, fresh. Telephone 4055.

BLACK LEATHER PURSE, VICINITY Rye's Pavilion, containing Wedding Ring, Keys, and other Valuables, identification inside, by Soldier's Wife. Leave at Police Station. $5.00 Reward.

BY ERRAND BOY, SUM OF MONEY, between Miller's Drug Store and Highway. Dial 8743.

LARGE TRICYCLE, FROM 267 SIMCOE Thursday Afternoon. Reward 8214.

BLACK MOROCCO BILLFOLD, CONtaining Chauffeur's Licence, Registration Card. Reward. David Henderson, Telephone 3583.

LOANS

BUILDING LOANS — FIRST MORTgage, 4½%, amortized up to twenty years, repayable monthly. W. B Gordon, 397 George Street.

MONEY TO LOAN ON FIRST MORTGAGES
Easy Terms of Repayment.
Apply to
PETERBOROUGH WORKINGMEN'S BUILDING AND SAVINGS SOCIETY
414 Water Street
Established Over 50 Years.

Sell That Unnecessary Piece of Furniture Through a Classified Ad.

LOANS

CAMPBELL
FINANCE CORPORATION LIMITED
Subsidiary of Industrial Acceptance Corporation Ltd.
F. M. Vivash, Branch Manager
169 Charlotte Street
(Above A. & P. Store) Phone 3520

Campbell Loans
$20 TO $1,000

NO ENDORSERS
You can choose a plan that requires no endorsers. Get the cash in strictest confidence.

QUICK SERVICE
The money can likely be in your hands the same day as you apply.

WIDE CHOICE
No other company has as wide a range of loan plans.

WRITE, PHONE OR CALL IN

BUDGET LOANS
NO ENDORSERS REQUIRED

To get a loan quickly and privately come to Household Finance. No endorsers, no bankable security needed—merely the ability to repay in instalments. Instalments below include principal and charges at our monthly rate of 2% on a loan balance of $300 or less and 1% on that part of a balance in excess of $300.

Cash Loan You Get	Choose a monthly payment plan 4 Payments	6 Payments	10 Payments	12 Payments	15 Payments
$25	$ 6.57	$ 4.46	$ 2.78	$ 2.36	
50	13.13	8.93	5.57	4.73	
75	19.70	13.39	8.35	7.09	
100	26.26	17.85	11.13	9.46	$ 7.78
125	32.83	22.32	13.92	11.82	9.73
150	39.39	26.78	16.70	14.18	11.67
200	52.52	35.71	22.27	18.91	15.57
300	78.79	53.56	33.40	28.37	23.35
500	130.60	88.64	55.10	46.73	38.36

Household Finance
Corporation of Canada
Established in Canada 1928
Second Floor Lansfield Block
177 Charlotte St. (Opp. Loblaws)
M. B. Holt, Manager Phone 5841

PROFESSIONAL

44 Lawyers 44

JACOB LOW — Barrister, etc Mortgage Loans. Suite 1-2, 435 George Street (over Toronto Savings and Loan Co.), Telephone 7423 — Nights 6214.

ELLIOTT, PHILP & CHANDLER—Barristers, etc. Money to Loan. Offices, Kresge Building. Telephone 6675. A. L. Elliott, K.C., W. R. Philp, B.A., R. J. Chandler, B.A.

W. B. GORDON — Barrister, Solicitor Telephone 3577. 397 George Street.

P. D. SCOLLARD—Barrister, Solicitor. Bank of Toronto Building. Telephone 9939.

JOHN A. BRADSHAW — Barrister and Solicitor. 360 Water. Telephone 9884.

PECK, KERR & McELDERRY — Barristers, Solicitors. Money to Loan. Offices 415-417 Water Street. Telephone 4681. E. A. Peck, K.C., F. D. Kerr, K.C., V. J. McElderry, K.C., Walter H. Howell.

NOTICE

Notice to Creditors

IN THE MATTER OF THE ESTATE OF CATHERINE SMITH McNEIL, Late of the Village of Keene, in the Township of Otonabee, in the County of Peterborough, Spinster, Deceased.

All Persons having CLAIMS against the Estate of the said CATHERINE SMITH McNEIL, who died on or about the 16th Day of August, A.D. 1944, at the said Village of Keene, and who at the time of her death had her fixed place of abode at the said Village of Keene, are hereby notified to send to the undersigned, the Solicitor for the Executors of the Last Will and Testament and Codicils of the said Deceased, on or before the 13th Day of November, A.D. 1944, full particulars of their Claims duly verified by affidavit or Statutory Declaration.

Immediately after the last mentioned date the Assets of the Estate of the said Deceased will be distributed among the parties entitled thereto, having regard only to Claims of which the Executors shall then have had notice.

DATED at Peterborough, this 14th Day of October, A.D. 1944.
JOHN R. CORKERY,
414 Water Street,
Peterborough, Ontario,
Solicitor for PERCIVAL ELLIS SKINNER and WILLIAM DOUGLAS CAMPBELL, Executors.

Tenders for Removal of Snow and Slush

SEALED TENDERS, addressed to the City Clerk, and endorsed "TENDERS FOR SNOW PLOWING," will be received at the Office of the City Clerk, up to 12 Noon, on THURSDAY, NOVEMBER 2ND, 1944, for the REMOVAL OF SNOW AND SLUSH from the Sidewalks and Footpaths in the districts as set out in the Specifications, from time to time as may be required during the Winter and Spring of 1944-45.

THE CITY WILL SUPPLY THE SNOW PLOWS.

TENDERS WILL BE RECEIVED SEPARATELY FOR ONE OR MORE DISTRICTS.

Tenderers will be required to examine Specifications and satisfy themselves as to the Conditions thereof before submitting Tender, and will be required to furnish evidence of their ability to properly execute the work.

THE LOWEST OR ANY TENDER NOT NECESSARILY ACCEPTED.

R. H. PARSONS,
City Engineer.
Peterborough, Ontario,
October 23rd, 1944.

Marmora News

Mr. and Mrs. Fred Matthews are visiting friends in Toronto.

Mr. Tom Young, who has been in Belleville Hospital for the past week returned home on Sunday.

Rev. and Mrs. J. M. Brownlie and family visited relatives in Picton on Saturday.

IMPORTANT CALLS

Police	3535
Fire Dept.	5711
Nicholls Hospital	4691
St. Joseph's Hospital	3561
Examiner	4641

NOTICE

Notice to Creditors

IN THE MATTER OF THE ESTATE OF ROSALINE COLLINS, Late of the City of Peterborough, in the County of Peterborough, Married Woman, Deceased.

NOTICE is hereby given that all Creditors and others having CLAIMS against the Estate of the said ROSALINE COLLINS, who died on or about the Twenty-first Day of April, A.D. 1943, are required to send to the undersigned Solicitors for the Administrator of the said Estate, on or before the 17th Day of November, 1944, their names, addresses and full particulars of their Claims duly verified, and that after such last mentioned date the said Administrator will proceed to distribute the Assets of the said Estate among the parties entitled thereto, having regard only to the Claims of which he shall then have received notice.

DATED at Peterborough, this 16th Day of October, A.D. 1944.
WILLIAM MICHAEL COLLINS,
Administrator,
By CARLEY & STANDISH,
No. 8 Bank of Commerce Block,
Peterborough, Ontario,
His Solicitors herein.

AUCTION SALES

D. P. CARROLL, EXPERIENCED AUCtioneer and Livestock Judge. Telephone 7937. 396 Armstrong Drive (Hatton Property).

J. H. MILES, AUCTIONEER AND VALuator, 25 years successful selling and evaluating at your service for satisfactory results.

FARM STOCK AND IMPLEMENTS, Hay, Grain, Mr. Marcus Dean, Lot 22, Concession 12, Township Smith, Wednesday, October 25th: Horses, 34 Head Milk Cows, Stockers and Calves, full line Implements, Furniture; Pure-bred Registered Durham Bull, three years, weighs about 1,800 lbs.—J. H. Miles, Auctioneer.

FOR MRS. E. HATHERLEY, LOT 17, Concession 8, 1 mile South Cavan Station, 3 miles West Fraserville, Thursday, Novemebr 2nd, 1:30: Farm, Stock, Equipment, 8 Cows, 16 Young Cattle, all Shorthorns, 5 Horses, 2 Sows, Feeder Hogs, Poultry, and the Farm of 200 Acres, fine Brick House, barn newly shingled, Lots of Wood and water. Can be Exchanged for House in Peterborough. — Gordon Hancock, Auctioneer, Telephone 3021.

Plan Big Parade Tuesday Night

With "fair and milder" probabilities, the weather for Tuesday evening's 7th Victory Loan parade should bring out a big crowd of citizens for the major campaign event this week.

Lieut.-Colonel James Turnbull has accepted the role and responsibility of parade marshal. The units taking part will be officers and men of No. 32 Basic Training Centre, 2nd Reserve Battalion, Prince of Wales Rangers, 4th Reserve Battalion Royal Canadian Artillery, Sea Cadets and Air Cadets, and also a group of the girls of the Canadian Women's Army Corps; 48th Highlanders Band from Camp Borden, Rangers Band, Salvation Army Band and the cadet bands.

The parade marches off from Confederation Square at 8 o'clock. Its route is McDonnel, George, King, Aylmer, Charlotte, George and Murray streets.

Bears Drive Farmer To Protect Apiary

Bears seem to be pushing their frontier in toward the centre of the county as indicated in a main street story this morning that William Thompson of Asphodel was in the city looking for an electric fence to protect his hives of bees and their honey. The Thompson apiary is about a mile north of Westwood. Several years ago between twenty-five and thirty colonies at the Thompson place were destroyed in the marauding manner of bears, and it isn't so long, so the reports go, a few months back that a bear was shot around Westwood, and one has been seen in the hamlet.

Alan T. Brown suspects that the East Peterborough bears, which he too has heard of, wander down from the Crown Game Reserve.

Obituary

BERT HUBBARD

A resident of Peterborough for more than 40 years, Bert Hubbard, 541 Homewood avenue, died Sunday in St. Joseph's Hospital, after an illness of five weeks. He was in his 76th year.

Born in London, England, Mr. Hubbard came to Peterborough from there, and has lived here ever since. For more than 30 years he was an employee of the Canada Packers Company, until he retired six years ago. His wife, Caroline Madden, predeceased him.

A member of the Ancient Order of Foresters, Mr. Hubbard was a member of the Anglican Church. He leaves to mourn his loss two daughters, Winnifred Hubbard, and Mrs. Darel Allen, (Kathleen), both of Peterborough.

Also surviving is a sister, Mrs. Jack Swingwood, of London, England.

The funeral will be Tuesday, at two o'clock, from the Nisbett Funeral Home, 347 Charlottee street, to interment of Little Lake Cemetery, Rev. W. A. Filer, of All Saints' Anglican Church, will conduct the service.

Road To Tokio Will Be Long And Rough

By DEWITT MACKENZIE
Associated Press War Analyst

Gen. MacArthur's return to the Philippines breaks the back of the Allied task in the Pacific, since the battle for these islands is the prelude to the final struggle for Japan itself: without the Philippines the Mikado's ill-got empire of conquests will fall to pieces.

Once the American forces have overrun Leyte, which is strategically situated almost in the heart of the Archipelago, and have established powerful air-bases, they will be able to sweep the rest of the islands with bombers. Today's reports show them firmly established and smashing ahead with the job of clearing the island. The Japanese 16th Division, the barbarians who tortured so many boys to death on Bataan, have taken to the hills.

MacArthur declared in his proclamation to the Filipinos that the Americans have come as "Liberators for the entire Philippine Archipelago." How he will proceed in the liberation is the secret of the High Command, but presumably he will move northward into the great island of Luzon, unless developments change the picture. Luzon, where lies Manila, is the key which can unlock the Mikado's defences.

From this most northern of the Philippines the Allies can dominate Japan's communications to her essential war supplies—rubber and oil—in the East Indies. They can, by the same token, cut off from the homeland hundreds of thousands of Japanese troops in Indoesia and Burma. They can neutralize the powerful air-naval base of Formosa, which is one of the chief shields of the enemy. They can reach the southeast coast of China to establish bases to aid the hard-hit Chinese, and from these bases they can send bombers to rip at the vitals of Japan.

All that sounds mighty good—and it is good. However, let's not permit it to mislead us. As things now stand, it's a bloody route to Tokyo. The conquest of the Philippines in itself bids fair to be one of the greatest engagements of the entire war.

That much is certain. The fight may also prove to be not only tough but long.

While we are talking about taking the Mikado's empire to pieces, it's important to note that, coincident with the American invasion of the Philippines, London announced that part of a British fleet strong enough to deal with the whole Japanese navy was en route to the Far East.

So much for recent speculation as to whether Britain intends to see the war against Japan through to a finish. Of course she does. There never was any legitimate doubt of it.

Great preparations are under way in India for the all-out war against Japan. In this connection it has been disclosed that there are 2,250,000 Indian troops under arms, ready for action.

Premier Returns From Moscow

LONDON, Oct. 23 —(CP)—Prime Minister Churchill, back in Britain after 10 days in Moscow, is expected to report to the House of Commons this week on his conferences with Premier Stalin and other Soviet officials.

Mr. Churchill returned to London by air yesterday.

It was announced today that Mr. Churchill spent a night in Italy en route home and also halted in Cairo for 24 hours.

The stop at Cairo was for conferences with British Army and Navy leaders believed connected with the prosecution of the war in the Far East.

While details of the conferences were not disclosed, they were described officially as purely military in character.

Among those with whom Mr. Churchill talked were Gen. Sir Bernard Paget, British commander-in-chief in the Middle East, and Air Vice Marshal Sir Keith Rodney Park, air comander in that theatre.

The prime minister's entire stay at Cairo was devoted to official business. Those who saw Mr. Churchill said he was in excellent spirits and seemed entirely satisfied with the results of his talks with Premier Stalin.

Highway Head Dies

TORONTO, Oct. 23 — (CP). — G. F. Hanning, 75, for many years head of the Ontario Department of Highways in the Niagara district and retired civil engineer, died at his home at nearby Clarkson Saturday.

Visits Fliers

R.C.A.F. BOMBER GROUP ENGLAND, Oct. 23 — (CP. Cable). — Cardinal Villeneuve, Roman Catholic Archbishop of Quebec, told airmen of French Canada's Alouette Squadron yesterday "you are fighting for humanity" as he began a nine-day tour of Canadian bomber stations.

TRAIN TELEPHONE—Installation of two-way railroad radio-telephone communication along 560 miles of main line through which conductors and engineers on moving trains can talk to each other is reported by the Kansas City Southern Lines. It's the beginning of what eventually will be a system to enable even passengers to place telephone calls while riding aboard trains, is the claim of Dr. C. N. Kimball, vice-president in charge of the engineering. The system is known as radio-induction.

F.D.R. Suggests Action Needed

NEW YORK, Oct. 23—(CP)— A world organization with power to compel peace—by force, if necessary—was called for by President Roosevelt in a campaign address before the Foreign Policy Association here Saturday night. The President declared the United States' representative in such an organization must be given congressional "authority to act."

"We either work with the other great nations, or we might some day have to fight them," he said.

The flags of United Nations at his back, Mr. Roosevelt surveyed some 2,000 diners overflowing balconies and foyers and said:

"The people of the nation want their government to act, and not merely to talk, whenever and wherever there is a threat to world peace."

There was applause when Mr. Roosevelt declared there would be "stern punishment for all these in Germany directly responsible" for the war and also when he said that "we bring no charge against the German race, as such."

"The German people are not going to be enslaved—because the United Nations do not traffic in human slavery," he said. "But it will be necessary for them to earn their way back into the fellowship of peace-loving and law-abiding nations."

The president got a big hand when he listed stepping stones in the development of his foreign program and mentioned the good neighbor policy, independence for the Philippines and recognition of the Russian government.

Shirley Sees Niagara

NIAGARA FALLS, Ont., Oct. 23 — (CP). — Shirley Temple, youthful screen star yesterday realized one of her greatest ambitions during her visit to Canada when she saw Niagara Falls. Last night she dedicated the illumination of the cataract at the official opening of the seventh victory loan drive in Welland County.

Czechs With Canucks

WITH THE 1ST CANADIAN ARMY, Oct. 23 — (CP. Cable). — A Czechoslovakian brigade raised and trained in Britain during the last few years has joined the 1st Canadian Army.

2 Foundations

TORONTO, Oct. 23. — (CP).— Commissioner Benjamin Orames said yesterday the two foundations of the Salvation Army were "love of God and love of neighbor." He was addressing the Army's annual Ontario Congress.

Sports Day By Day

(Continued from Page 6)

giving Day won a 21 to 0 win Saturday over Leslie Grove in a Toronto Rugby Union game....Toronto Indians who have not won a game this season were beaten 21 to 0 by Trojans in Ottawa Saturday....Les Ascott was back in action for Toronto Navy Bulldogs Saturday after being in hospital with an injured knee....Bill Calladine scored two goals for Boston as the Bruins defeated Quebec Navy team 10 to 7....Flash Hollett is to captain the Detroit Red Wings this season and incidentally the Wings look like one of the strongest outfits in the N.H.L. right now.

ROOM AND BOARD —By Gene Ahern

SALLY'S SALLIES

Registered U. S. Patent Office.

Copr. 1944, King Features Syndicate, Inc., World rights reserved.

"Keep a stiff upper lip, dearie, but don't let it interfere with your smiling."

BARCLAY ON BRIDGE

MAYBE NO DEFENSE

YOUR PARTNER is not necessarily loaded with defensive strength just because he bids a couple of suits up to fair heights. Especially if the opponents are vulnerable and he is not, his bids may be for defensive reasons because he has considerable suit length for playing at his own contract, but hardly any cards of defensive value against a hostile one. This applies with emphasized accent if his first bid was an overcall.

North: ♠ K 4; ♥ A 10 2; ♦ 6 3; ♣ A Q J 5 4 3

West: ♠ A 8; ♥ 7 6 5 4 3; ♦ Q 9 7; ♣ K 10 9

East: ♠ Q J 10 9 7 3; ♥ None; ♦ K J 10 8 5 2; ♣ 7

South: ♠ 6 5 2; ♥ K Q J 9 8; ♦ A 4; ♣ 8 6 2

(Dealer: North. North-South vulnerable.)

North	East	South	West
1 ♣	1 ♠	2 ♥	Pass
3 ♣	3 ♦	3 ♥	Pass
4 ♥	Pass	Pass	Dbl

East did not study too long before deciding to pass that double. He reckoned that his own bidding, in the face of what the vulnerable opponents did, must have been read clearly by West as indicating terrific distribution with hardly anything in high cards. So he felt that West was surely doubling entirely on his own responsibility, after having been warned that East's hand could not be of any use in the defense.

West led the spade A, then switched to the diamond Q. The declarer won that with the A and then took all the rest of the tricks. The order of trick winners was thus: Heart A and K, finesse of the club J, heart 10 to the Q, finesse of the club Q, heart J and 9, and five more clubs.

After the declarer had chalked up his two extra tricks, West censured East for not taking out his double into 4-Spades, in view of the weakness of East's hand in high cards. But West was the wrong one. To double after such bidding required a lot more strength than he held. Perhaps East should have bid a makable 4-Spades after North bid the 4-hearts, but certainly not after his thoroughly-warned partner had doubled.

• • •

Tomorrow's Problem

North: ♠ K 10 6 4 2; ♥ 3; ♦ 8 7 6 4; ♣ K 8 2

West: ♠ A 7 5 3; ♥ 7 2; ♦ K J 10 9 5 2; ♣ A

East: ♠ Q J 9 8; ♥ J 10 9 6 4; ♦ 3; ♣ 10 5 4

South: ♠ None; ♥ A K Q 8 5; ♦ A Q; ♣ Q J 9 7 6 3

(Dealer: North. Both sides vulnerable.)

After West leads the diamond J, what is South's soundest plan to make 5-Clubs on this deal?

Distributed by King Features Syndicate, Inc.

DAILY CROSSWORD

ACROSS
1. Vehicles
5. Crazes
9. A tower (Aero.)
10. Mine entrances
12. Genus of lizard
13. Light boat
14. Inset
16. Metallic rock
17. Article (Fr.)
18. Enclosed in a box
21. Pierce
24. Roman garment
25. Hastened
27. Half mask (F.)
29. Vegetable (pl.)
31. Valise
33. Breastbone
36. Aluminum (sym.)
37. Anoint
38. Flower
41. Mohammedan god
44. Laymen
45. To make peevish
46. Unaccented syllables of feet (Pros.)
47. Quantity of paper
48. Never (poet.)

DOWN
1. Young swans
2. Expression of sorrow
3. Capital (It.)
4. Trap
5. Decorated first letter
6. Girl's name
7. Extinct reptile
8. Shop
9. Buckets
11. Sow
15. Explosive (abbr.)
19. Mountain pass
20. Eager
22. Respondent (Law)
23. Malt beverage
26. Man's nickname
28. Monetary unit of Turkey
30. Total
32. Dramas
33. Cleansing agent
34. Lodge door-keeper
35. City (It.)
39. Female horse
40. River (Fr.)
42. Of all (Scot.)
43. Border of a garment

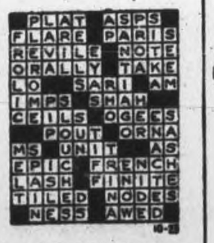

Saturday's Answer

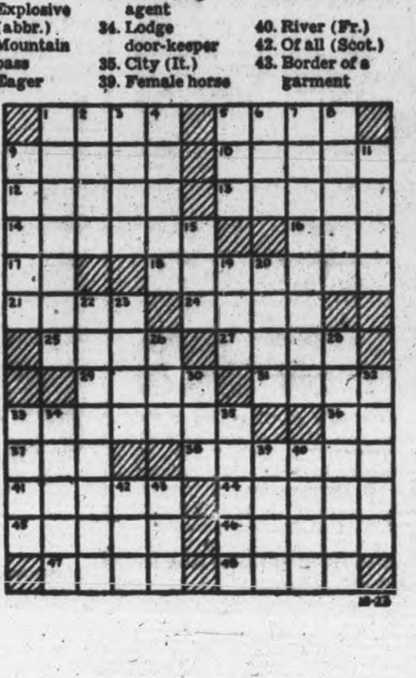

10-23

TERRY AND THE PIRATES —By Milton Caniff

LI'L ABNER —By Al Capp

HENRY —By Carl Anderson

DONALD DUCK —By Walt Disney

BLONDIE —By Chic Young

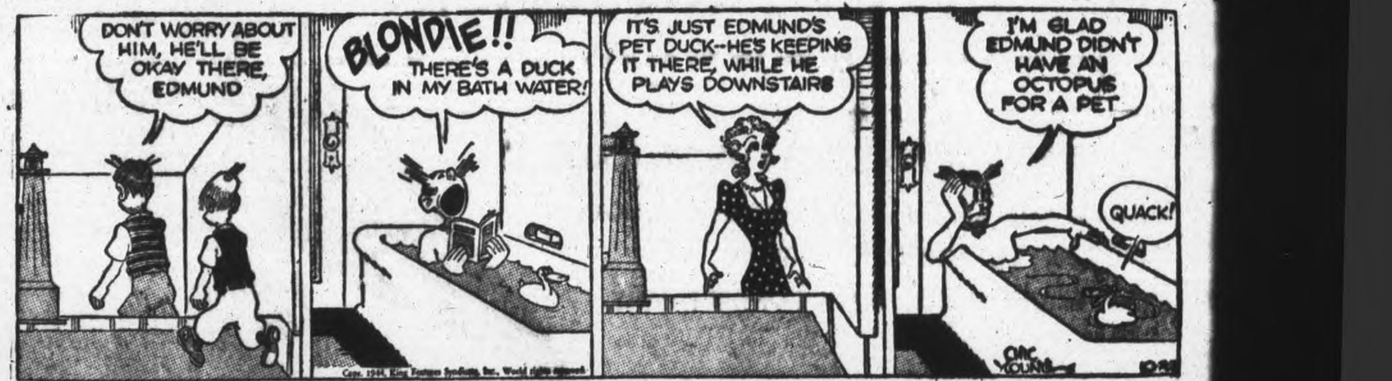

MUGGS AND SKEETER —By Wally Bishop

BRICK BRADFORD —By William Ritt and Clarence Gray

TILLIE THE TOILER —By Russ Westover

FILMS DEVELOPED AND PRINTED

Northey's Drug Store

Lakefield Phone 20

New Ghost Yarn Told In Ireland

LONDON, Oct. 23—(CP-Reuter) —The west of Ireland has produced the newest ghost story of the British Isles. The phantom of Eire now appears as a man and now as a beast. It appears and disappears and above all it leaves its beholders with an overpowering and dreadful sense of the uncanny.

Its story is told in the Anglo-Celt, a newspaper of county Cavan, by a reporter who has interviewed no less than five individuals who say they have seen it.

It appears near Lough Gowna, on the border of counties Cavan and Longford. Early this month, said the reporter, two young men walking by the river at Gowna, saw the figure "wearing convict's dress" and decided to give chase. The figure promptly disappeared through a thick hedge. That left the young Irishmen with a "very uncanny feeling."

Later two girls cycling by saw what appeared to be a calf coming from the river. "It crossed the road," the reporter said, "it then appeared as a man" and went through a thick hedge.

Investigations are proceeding, the Anglo Celt said.

IN EARLIER DAYS

The Rocky Mountains were once called the Stone Mountains.

ONE TEAM

One Purpose

• Nearly a million Canadian men and women in the armed services of the Dominion, more than a million in war industry, and all the others on the home front—have one goal in sight, a complete and speedy victory.

Teamwork counts as never before, for now the game is in its final, crucial stages. We must all put forth extra effort, use even more of our resources, to make the finish swift and sure.

It is urgent that in this Seventh Victory Loan we each buy at least one more bond than we bought before. It is our duty to our teammates; our duty to our children who will enjoy the fruits of victory. Let us do our duty gladly, that we may earn our place on our winning team.

INVEST IN VICTORY

BUY VICTORY BONDS

CO-OPERATIVE SERVICES

199 George St. Phone 9808

A Reputation For Reliability Counts

—When it comes to buying medicines, having prescriptions filled—choose the known, dependable drug store.

Elliott's

REXALL DRUG STORE

Let us tell you how you can keep your rooms fresh and clean.

New Decorating Ideas

New Color Schemes

COLEMAN BROS.

(Established 1906)

Phone 4485

447 George, North of Brock

BRITISH AIRBORNE TROOPS LAND NEAR ATHENS—British air borne troops are shown landing on an air field near Athens, Greece. In the foreground Greek peasants help a paratrooper who has just landed.

Congress Of Labor Delegates Differ On News

QUEBEC, Oct. 23 — (CP) — The Canadian Congress of Labor expressed mixed sentiments to the press.

The report of the education and publicity committee congratulated The Canadian Press and the convention also expressed appreciation to reporters who have been concentrating on labor news.

This appreciation was not, however, extended to the majority of the newspapers themselves. Of these the report said: "All too often accurate reports from major news services have been displayed and situated in such a way as to leave erroneous impressions, while there is consistent editorial bias against labor in almost every major daily of the country, a bias which continues over into small town weeklies.

"Very often this bias reflects itself in unfair and misrepresentative attacks upon accepted and established labor objectives such as union security and nationally standard wages but is actually inaccurate. Often there is not only prejudice but ignorance. Apparently certain editorial writers, normally well-informed, do not even know the elementary structure of Canadian labor and show this ignorance in editorials which are full of glaring inaccuracies."

The committee said it did not not challenge the right of a newspaper to have its own opinions.

"It should be frankly pointed out that continued and obviously biased opposition to Labor, which cannot be always wrong, is hardly an effective method of increasing public support for a privately-owned press," the report said.

US Planes Riddle Japanese Ships

GEN. MACARTHUR'S HEADQUARTERS, Philippines, Oct. 23—(AP). — Diversionary raids on southern and central targets in the Philippines by American aircraft in which Japanese shipping was set afire and grounded planes destroyed, were reported in a communique by General Douglas MacArthur today.

Fighter planes on Friday harassed shipping in the Sulu Islands and Zamboanga in the Southern Philippines, damaging one medium and three small freighters and three coastal ships.

In the Cebu area of the Central American fighter-bombers were lost to Japanese anti-aircraft fire in a raid on airdromes in which an undetermined number of grounded Jap planes were destroyed. In addition a freighter and two luggers were set afire. A patrol plane destroyed a float plane at West Samar Island.

Marmora Man Hears Brother Prisoner

MARMORA, Oct. 23 — (ENS). — Two letters received by Gordon Knox on Saturday informed him that his brother, Private William Isaac Knox, reported missing, September 16, is a prisoner of war.

One was from Gustave A. Magnuson of Providence, Rhode Island and the other from Donald H. Neale of Toronto. Both heard the name given out over a short wave station in Berlin in a list of those interned in Germany. The latter gave the particulars as given out over the enemy station, Private William Isaac Knox, whose home address is c-o Mr. Gordon Knox at Marmora, Canada.

Havelock News

Mrs. H. Haryett and Mrs. H. Scott are in Toronto with their sister-in-law and aunt, Mrs. A. Smith, who is ill.

Mrs. H. Hubble and daughter Georgina were the recent guests of Mr. and Mrs. J. White at Smiths Falls.

Miss Stella Wilkinson visited friends in Warsaw on Sunday.

Mr. and Mrs. James Wilde and family have returned from a holiday in Mount Clemens, Mich.

Mrs. W. D. Hutchison is visiting in Toronto.

Mr. Frank Ketchen of South Bend, Ind., is visiting his parents, Mr. and Mrs. J. W. Ketchen.

Mr. and Mrs. Ernest English, and son Cyril and daughter Doris, and Mr. Harold Yeomans of Napanee are visiting Mr. and Mrs. Arnold Dafoe and other relatives in this district.

HAS NEW POST—This is the latest photograph of Maj.-Gen. G. R. Turner, C.B., M.C., D.C.M., 54, of Ottawa, who has been appointed special assistant to the Department of Pensions and National Health. Gen. Turner, who recently returned from overseas, has been on retirement leave from the Canadian Army.

Christmas Box Drive Successful

HAVELOCK, Oct. 23 — (ENS). — The house-to-house canvass conducted by the Eastern Star Patriotic Association to raise funds to send Christmas boxes to members of the armed forces from Havelock and district, resulted in the sum of $310 being realized, $60 of this amount being contributed by residents of Cordova Mines. Eighty-five boxes have been mailed for overseas which cost $317, while a hundred boxes are yet to be packed for those stationed in Canada.

Shopping is more satisfactory when you do it all in one place.

G. Warren Payne

Lakefield, Phone 23

A Good Selection of Wedding Gifts at Five Dollars

BERT AUSTIN

Watchmaker and Jeweller

136 CHARLOTTE

NOW! World's Most Popular Hearing Aid Comes to Canada!

THE NEW ZENITH RADIONIC HEARING AID

$40 COMPLETE—Canadian Currency

With No Additional Charge for Transportation, Duties and Taxes!

Accepted by American Medical Association Council on Physical Therapy

Free Descriptive Booklet for those who want further details. Use the coupon at right.

Sold Direct By Mail To You!

IT'S A PROVED SUCCESS! Since its introduction in the United States at $40, more Zeniths have been purchased than all other makes combined. Now Canadians, too, can enjoy the benefits of Zenith's precision mass production—a quality hearing aid at about ¼ the cost of comparable instruments!

YOU FIT IT YOURSELF for your individual needs. Easy as focusing binoculars! New principle of INSTANT PERSONAL ADJUSTMENT makes this possible. No complicated, costly adjustments necessary.

YOU RISK NOTHING! Satisfaction guaranteed or your money back! So order today. Enclose money order or check (not cash) with coupon.

Zenith Radio Corporation of Canada, Ltd., Dept CD-43
Guaranty Trust Building, Windsor, Ontario
☐ Enclosed find (money order) (check) for Zenith Radionic Hearing Aid. I understand that if I am not completely satisfied, I may return it and receive my money back in full.
☐ Send Free Descriptive Booklet.
Name____
Address____
City____ Province____
☐ Physicians check here for special literature.

C.D.S.

STORE HOURS:
9 a.m. to 6 p.m.
Wednesday 9 a.m. to 12.30 Noon
Dial 5721

Good Protection Through the Winter in a Smart

Balmacaan Coat

You can count on quality, fit and styling in these smart coats for men. Tailored from herringbone weave wool and cotton tweeds, in the raglan style, with set-in sleeves and balmacaan collar. Blue or brown in sizes 34 to 44. Each 19.95

Heavy Plaid

Windbreakers

For Outdoor Men

A warm jacket of wool and cotton frieze cloth in attractive blue or red plaids. Zipper front, two side pockets, regular collar and adjustable back. Sizes 36 to 44. Each 6.95

Boys' Ski Caps

Lined With Cotton Doeskin

A snappy ski cap of cotton and wool blanket cloth with warm cotton doeskin lining. Ideal for all Winter sports or everyday wear. Handy ear flaps for colder days. Colours blue, brown or maroon. Sizes 6¼ to 7. Each .... .98

—Main Floor, C.D.S.

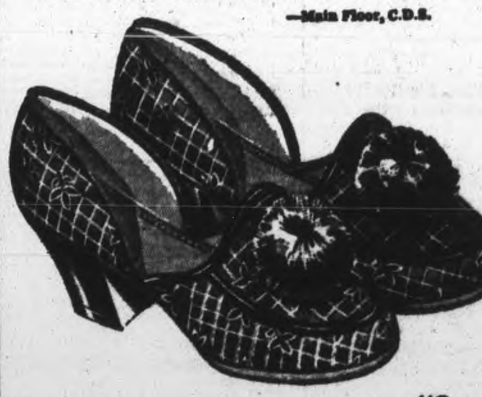

Women's Comfy Slippers

In Gay Cotton Prints

Relax tired feet in a pair of these gay slippers after a busy day. They are cosy and warm for chilly nights. Cotton print with fuzzy soft pompoms, neat bindings, easy walking, medium Cuban heels. Red or blue. Sizes 4 to 8. Pair .... .79

—Main Floor, C.D.S.

"Sea Foam" Enamelware

Practical . . . Dependable

"Sea Foam" enamelware has a hard, highly glazed surface that should be easy to keep clean. Mottled grey colour with attractive black trim. Each .... .89

LARGE SAUCEPAN—About 6-pint capacity.
FLAT BAKING PAN—About 14½ x 10 x 2½ deep.
SMALL PRESERVING KETTLE—(not illustrated) about 6-pint capacity.

Glass Bowls

Good size clear glass bowls in fancy block designs. Ideal for fruit or salad dishes. Each .... .30

Strong Ladders

Made of good hardwood, well braced with steel plate under each step.
4-ft. size. Each.... 1.95 6-ft. size. Each.... 2.50

—Basement, C.D.S.

THE CANADIAN DEPARTMENT STORES LIMITED

TAKE A TIP FROM NATURE

A WISE OLD BIRD IS THE PELICAN

WHEN HIS STOMACH IS FULL THE PROVIDENT PELICAN PACKS A FEW EXTRA FISH INTO HIS POUCHY BILL FOR HIS FUTURE HUNGER AND THAT OF HIS FAMILY.

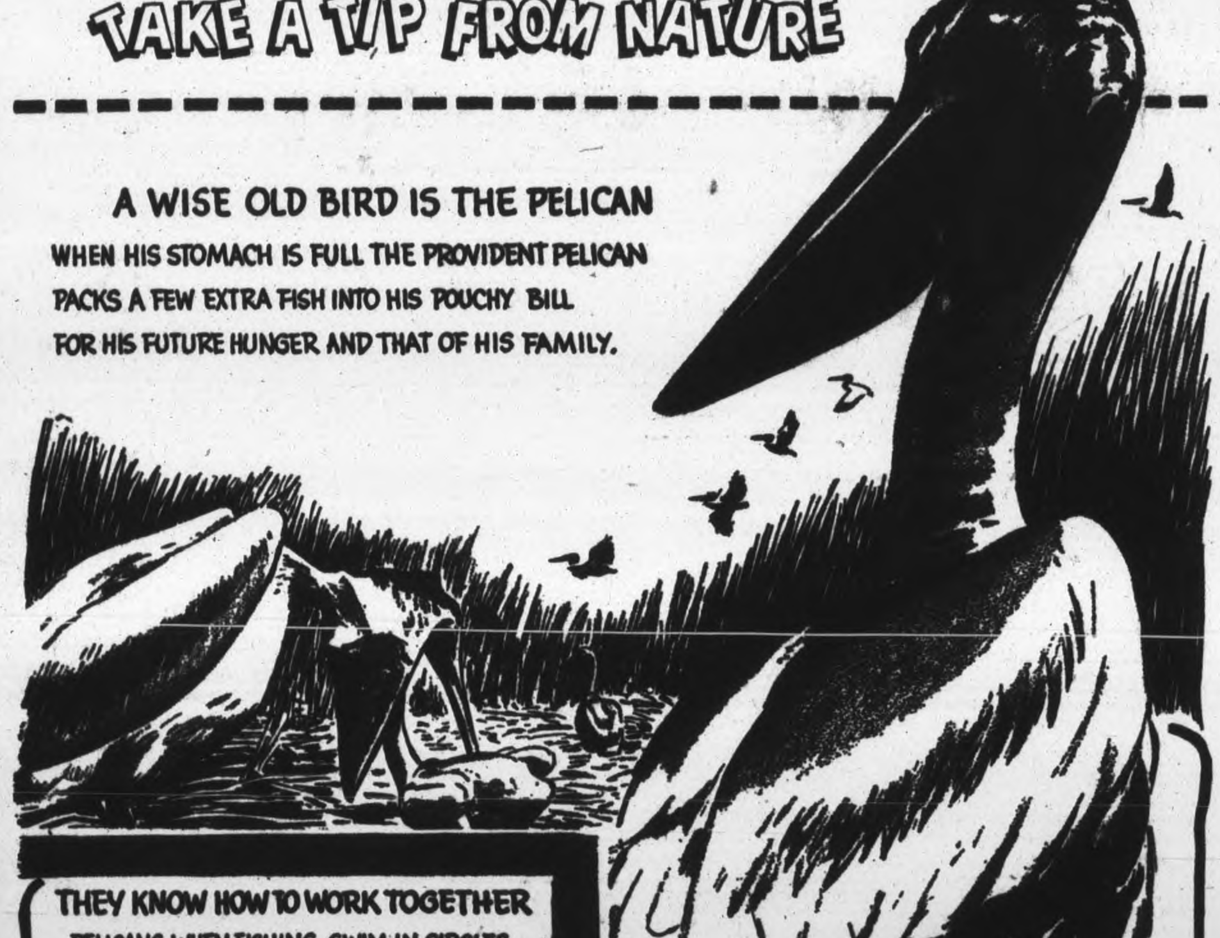

THEY KNOW HOW TO WORK TOGETHER

PELICANS, WHEN FISHING, SWIM IN CIRCLES, BEAT THE WATER WITH THEIR WINGS, FRIGHTEN THE FISH TO THE CENTRE OF THE RING, AND THEN FEED TOGETHER AT LEISURE.

ALONG WITH A HEARTY APPETITE, THE PELICAN STOCKS A LOT OF WORLDLY WISDOM. IF HE DEALT IN MONEY INSTEAD OF FISH HE WOULD BUY ALL THE VICTORY BONDS IN SIGHT, AND TUCK A FEW MORE IN HIS BILL FOR HIS CHILDREN AND HIS FUTURE HAPPINESS.

BUILD FOR THE FUTURE - BUY AND HOLD VICTORY BONDS

PUBLISHED IN THE INTEREST OF CANADA'S WAR EFFORT

Frontenac BREWERIES LIMITED

Telephones
Examiner 4641
CHEX 4641
Nights after 6 p.m., Sundays, Holidays
Examiner 4641
CHEX 4643

Evening Examiner
Peterborough

NIGHT FINAL

VOL. XC, No. 252 — WEATHER Not much change. — PETERBOROUGH, TUESDAY, OCTOBER 24, 1944 — ★★ — PRICE FOUR CENTS

Canadian Unit Seals Schelde Gap
Attack Squeezes 40,000 Nazis

Labor Congress Re-affirms No Strike Pledge Lauds Family Allowances

Assure Co-operation For Production Of All Vital Commodities For The Duration Of War Emergency

By JACK WILLIAMS—Canadian Press Staff Writer

TORONTO, Oct. 24 (CP).—The Trades and Labor Congress of Canada today re-affirmed its "no strike" pledge, made at the 1943 convention, and went on record as approving the principle of family allowances. The "no strike" resolution was adopted by the delegates to the 60th annual convention of the Congress without discussion. On the question of family allowances there was a difference of opinion with some speakers expressing a fear that such a measure might be used as a substitute for adequate wages.

The convention today started consideration of the more than 300 resolutions submitted by local unions. Ernest Ingles of London, Ont., reported recommendations of the resolutions committee.

In the resolution dealing with strikes reference was made to the stand taken by some other labor organizations.

(The Canadian Congress of Labor at its convention in Quebec last week turned down a demand from a section of the delegates for a straight "no strike" pledge. The convention committed itself to avoid strikes wherever possible).

The resolution which received approval of the Trades and Labor Congress to-day said in its preamble:

"Through the columns of the press and through other agencies we learn of the activities of groups who would countenance renunciation of pledges of no strike policy for the duration of the emergency."

The resolution provided, "that we, in no uncertain terms restate our pledge of no strike for the duration of the emergency and assure our continued co-operation for the production of all supplies and sinews of war necessary to bring this deplorable war to a successful and victorious conclusion."

Support The Army.

In another resolution the convention pledged full support to the armed forces until final victory is attained.

The convention approved in principle the payment of family allowances "while emphatically declaring that such allowances must not take place of an adequate wage rates."

The Congress turned to consideration of resolutions after hearing an address last night by Premier Drew of Ontario, who told delegates no labor legislation in Canada is more advanced that that in Ontario.

Drew An Enemy.

Miss Madeline Parent of Montreal, who led off in discussion on family allowances referred to opposition to the Federal Government's proposal by Premier George Drew of Ontario who she called "an enemy to labor and an enemy of unity in Canada." She supported the resolution.

Ad Stahl of the International Labor Office, Montreal, outlined the activities of his organization and

LABOR CONGRESS

(Continued on Page 2 Column 4)

Report Clashes In Spain Against Franco

LONDON, Oct. 24—(CP).—Conflicting reports of armed clashes in Spain reached London today and it was not yet clear whether the action involved only frontier skirmishes or an organized and formidable revolt against Gen. Franco's Falangist regime.

An authoritative source cautioned against overestimating the extent of the hostilities. Official quarters said they had no information confirming reports of a general uprising.

It was pointed out, however, that strong, well-equipped Maquis forces, including a high percentage of Spanish Republicans were in southwestern France near the Spanish border.

A responsible source stated it had not been learned how many of these Spanish Maquis had been crossing the border into Spain or to what extent they were in contact and collaborating with guerilla forces of the Spanish Republican junta.

Franco's Spanish national radio told of clashes between regular Spanish troops guarding the frontier and "several groups of Spanish Reds" from France, but sought to create the impression that the situation was well in hand, with most of the rebels surrendering or fleeing back across the French border.

"In general," said a broadcast by the Spanish national radio, "it seems that the infiltration of Spanish Red into Navarra can be considered over, as many of them are surrendering without arms. When taken prisoner, all express disappointment at not finding conditions favoring formation of a so-called army of liberation."

The broadcast added that some "fugitives still are roaming through the mountains of Navarra," but said most of these were being closely pursued by Spanish troops.

Americans Hit Samar Island

MELBOURNE, Australia, Oct. 24—(CP).—A Melbourne Herald war correspondent in a field dispatch from Tacloban reported today American forces had crossed San Juanico Strait and established a bridgehead on Samar Island.

Blaine Fielder, the correspondent, said the bridgehead was established Monday (Philippines time) on the second major Philippines island to be invaded.

He reported that a tank column drove up the highway to a point from which it ferried across to Samar, and said Gen. MacArthur, capitalizing on successes in the Tacloban area, pushed the force across the strait.

This was not reported by other correspondents nor was it mentioned in MacArthur's communique today.

Samar is the only big link between Leyte and Luzon Island on which Manila is situated. Narrow San Juacinto Strait separates Leyte from Samar.

El Alamein Battle Two Years Ago

NEW YORK, Oct. 24 (AP)—Field Marshal Montgomery last night observed the second anniversary of the battle of El Alamein in a message to the troops of the original British 8th Army, now scattered all over the world. Marshal Montgomery spoke from his headquarters in Western Europe over the American broadcasting station (ABSIE) and the talk was recorded by the blue network.

"This day is one that will never be forgotten by those who fought at El Alamein," he said. "That victory was turning point of the war and since then the armies of Britain, the United States and Russia have turned theenemy back on every front. The end cannot be very far distant. Good luck to you all, and God bless you."

Bomb Reveals Roman Wall

Robots Did Most Damage To Property

FREDERICTON, Oct. 24—(AP).—Although the robot bombs "were extremely dangerous to property, they were much less dangerous to life than might have been expected, for our shelters were safe and London became thoroughly shelter-minded," Sheila MacDonald, sister of Malcolm MacDonald, United Kingdom High Commissioner, said today in an address prepared for delivery to Fredericton service club (Rotary).

Recently returned from a two-month visit in Britain, Miss MacDonald is touring the eastern townships and the Maritimes.

"The destruction has revealed early days of London which would otherwise have remained unknown. A bomb near the Tower of London exposed a section of the Roman wall superimposed with mediaeval masonry, and similar archaeological diggings have been carried out by the Germans in some of our other cities," said Miss MacDonald.

English women were doing much heavy work, including transfer of baggage.

The British were tired from the strain of war and in their few spare moments were glad to "sit at home and do nothing at all." There was, however, a great revival of interest in artistic subjects."

Charge Dismissed

NORTH BAY, Oct. 24—(CP).—An oddly-worded charge laid against a North Bay resident was dismissed by Magistrate M. G. Gould after Crown Attorney E. A. Tilley remarked that it meant nothing. The charge said the accused failed to make proper returns of his day's receipts and truck "using extra gas by driving around the city for pleasure."

Russians Drive 35 Miles Into Germany

By DANIEL DE LUCE
Associated Press War Correspondent

MOSCOW, Oct. 24—(AP).—Russian penetration of German territory to a depth of at least 19 miles in East Prussia was proclaimed today in the first Moscow announcement of a powerful Red Army offensive that already has captured 400 German towns and villages.

Summarizing results of a thrust from western Lithuania that the Germans have been reporting for a week, a Russian communique said Gen. Cherniakhovsky's 3rd White Russian Army had broken through frontier defences on an 87-mile front on the east.

The Soviet bulletin announced Gen. Bagramian's troops had occupied all of Memel territory except the port of Memel itself, where the German garrison was cut off, and had massed along the Niemen River, East Prussia's northern border, from the Baltic to Jurbarkas in Lithuania.

Twenty salvos from each of Moscow's 224 victory guns saluted the achievements of the Cherniakhovsky and Bagramian armies — disclosed on a day that brought announcement of nearly 1,500 towns seized by Red armies from the Norwegian border in the Arctic to Yugoslavia in the south.

Cherniakhovsky's offensive, which gave the Russians a solid footing on German soil for the first time, drove directly westward on each side of the main highway and rail routes from Kaunas, Lithuania, to Insterburg and Konigsberg. Insterburg, a hub of five railways 37 miles from the border, appeared the immediate strategical prize.

Late dispatches said the Russians were approaching Gumbinnen, on the main westward ro[illegible] 15 miles east of Insterburg and 63 miles from Konigsberg, East Prussian capital.

German Report

(A German broadcast last night said the Russians now had reached

REDS DRIVE

(Continued on Page 2, Column 2)

Chinese Launch Counter Blows

CHUNGKING, Oct. 24—(AP)—Counter-attacking Chinese forces have inflicted heavy casualties on Japanese troops in bitter fighting eight miles southwest of Kweiping in Kwangsi province, from which the enemy has been thrusting toward the United States air base at Liuchon, a Chinese communique declared today.

In northern Kwangsi no further change was reported in the situation 21 miles north of Kweilin, where the high command yesterday said Chinese forces had made appreciable gains.

Baby Crosses Atlantic In Transport Plane

NEW YORK, Oct. 23.—(AP).—Six months old Kenneth Barry Maloney, a war orphan and the youngest passenger to cross the Atlantic on an army transport plane, was in the care of his parental grandmother to-day.

Kenneth, a chubby, blue-eyed blond whose American father, Lieut. Kenneth Maloney, was killed in action before his birth and whose English mother died in childbirth, was flown from England to New York yesterday in care of an army nurse.

His grandmother is Mrs. William Maloney of Grand Rapids, Mich. Kenneth's maternal grandmother, grandfather and aunt were killed when bombs struck their home in England.

Victory Loan Falls Short On First Day

Daily Average 75 Millions $68,260,300 Taken

OTTAWA, Oct. 24—(CP).—A recapitulation today of yesterday's first stage in Canada's $1,300,000,000 seventh victory loan drive showed that the estimated $75,000,000 figure had not been reached and instead only $68,260,300 had been collected.

With early reports from the armed forces showing enthusiastic buying, loan officials had felt that the first day of the three-week campagin would at least equal if not exceed the first day of the sixth loan when a total of slightly above $74,276,000 was subscribed.

Of today's total, $19,858,300 came from individual Canadians. This is approximately $14,000,000 below the daily average which must be maintained by individual purchasers if their minimum objective of $600,000,000 is to be reached.

"Too much emphasis should not be placed on the results of the first day's canvassing," a victory loan official stated today. "In the fifth loan, for instance, our first day's total was approximately the same as in the present one with the first day of the sixth loan an all-time high. While, at the moment, the total of individuals is below what their daily average must be, we are certain that they will equal the total they reached in the last loan."

Navy in Heavy

At Halifax the loan got away to a flying start when five ships and three naval shore establishments in the north-west Atlantic command over-subscribed their objectives. A grand total of $350,500 in bonds was purchased by naval and civilian personnel of the command. This was $100,000 more than the total of the first day in the sixth victory loan.

Chief of Police Horace E. McLeese of Saint John, N.B., believes he was the first man to be canvassed there. A few minutes past midnight he was reading a book in bed when he was halted by a terric crash. The special white "buy victory bonds" bus of the New Brunswick Power Co., had coasted down a hill and crashed into his home. The chief bought a bond as soon as it was daylight.

VICTORY LOAN

(Continued on Page 2, Column 7)

Rash Statement

GADSDEN, Ala., Oct. 24—(AP).—Walling Keith, editor of the Cadsden Times, who says his Society of Cruelty to Southern Accents has assumed the proportions of a crusade, reported Monday he might be forced to flee into the "Coos River swamps to escape irate West Virginians." In a lead editorial Keith declared applications for a West Virginia chapter of the society were being rejected on grounds that West Virginia and "real southern" accents are as different as poison ivy and Virginia creeper.

8th Army Gains Half Mile Beyond Cervia

ROME, Oct. 24 (AP)—British 8th Army troops driving northward along Italy's Adriatic coast advanced half a mile beyond captured Cervia, while inland Canadian forces have enlarged and strengthened their bridgehead across the Savio River north of Cesena, Allied headquarters announced today.

German tanks and infantry counter-attacked the Canadians, but the latter held firm, the anouncement said.

West of Cesena, where British troops hold another bridgehead across the Savio, the Germans were hurling a heavy weight of shells. Tanks were moving up most of the supplies for the British infantry.

Flood conditions made for difficult going on the 8th Army front, but the troops were meeting only slight enemy resistance.

South of Cesena, Indian troops took Monte Cavallo, key feature of the Savio watershed. Farther south Britons and Poles of the 8th Army made local gains.

American troops of the Allied 5th Army battling down the northern slopes of the Apennines approached today within four miles of Castel San Pietro, large Po Valley junction town on the Rimini highway 13 miles southeast of Bologna.

Headquarters announced this American column had captured the village of Frassinets, southeast of Castel San Pietro, after a heavy battle. Rough terrain still lay ahead.

Thick minefields, demolitions and barbed wire entanglements held up another force advancing on dominating Monte Belmonte. A communique said the most bitter fighting centred around that feature.

Housing Shortage Critical Bewilders Tired Officers

By DOUG HOW
Canadian Press War Correspondent

WITH THE CANADIAN CORPS ON THE ADRIATIC FRONT, Oct. 24.—(CP).—It may be of comfort to the good and sardined people of Halifax, Edmonton and so on to come into the knowledge that as regards housing crises, brother, they ain't seen nothing.

They ought to live along the Adriatic when the weather gets sullen and the front pulls up short and everybody from the biggest general of them all to the rifleman just out of the line starts looking for shelter.

Here, there are no landladies, no rent ceilings, no ads in the papers, but here there are generals who overrule brigadiers who dictate to colonels who molest majors who do what they can by guile and compromise, and the odd lick of whisky to work their charges in to the houses or buildings left after the last bomb and shell has had its say.

A Tough Job

And the impact of it all falls upon the town major, that luckless individual who volunteered to go anywhere but swears it wasn't to this. To him come colonels whose resting battalions need billets, representatives of vast headquarters of corps and armies who have decided tents are no longer the thing, people who want room for casualty clearing stations, supply points, leave centres. He encounters pressure, persuasion, passion, even pathos.

There is the case of a town in which the Canadian public relations field detachment has had a billet. With one hefty blow 8th Army headquarters decided to move in and half the town has been ordered to be evacuated.

For three days now the detachment's troubleshooters, Maj. Ed. McIntyre, Galt, Ont., and Capt. Len Tracy, Weyburn, Sask., have been seeking a new home. In Rimini they were given their choice of 16 houses. There wasn't a window in any of them. Huge bomb craters blocked the roads. They decided against Rimini.

They went to the other towns around there, Cattolica, Riccione, others. There was nothing, absolutely nothing. They searched, argued, cajoled, begged. There was nothing, absolutely nothing. Today they are back in Rimini, the while ravenous, chilled army headquarters officers ramble through our villa with hungry eye and inadequate courtesy. The situation is ominous if not desperate.

The Weather

Peterborough Temperatures:

Today:
Night low..44 Noon.....46

Yesterday:
Highest....56 Lowest....28

One Year Ago:
Highest....44 Lowest....35

.15 rainfall.

Weather Forecast:

Georgian Bay — Fresh winds; cloudy; showers. Wednesday: Fresh winds; cloudy, with showers; not much change in temperature.

Lower Lake Region — [illegible] to fresh winds; cloudy, with rain. Wednesday: Fresh winds; cloudy with scattered showers; not much change in temperature.

Ottawa and Upper St. Lawrence Valleys — Fresh winds; occasional rain. Wednesday: Still somewhat unsettled.

Lake Superior — Fresh to strong winds; mostly cloudy to-night and Wednesday, with scattered showers.

Sun—Rises at 7:[illegible] a.m., Sets 6:21 p.m.

Aim Attacks To Flank Hun Anchor

Canadians Advance Without Let-Up Get Strong Support

By ROSS MUNRO
Canadian Press War Correspondent

WITH THE 1ST CANADIAN ARMY, Oct. 24 (CP Cable)—In an overnight attack, Western Canada infantry today cut clean across the neck of the causeway which leads to South Beveland Island, completely sealing this gap for the first time, as operations on this sector north of Antwerp gained more ground.

Advances also were made northeast of Hoogerhide, and several large woods were cleared, while west of Dallen Esschen Ontario tank-supported infantry got within 1½ miles of Dorp Op Pindorf, a village 3½ miles west of Bergen Op Zoom.

To the west, Canadian troops neared Roosendaal in their drive to flank the German anchor of Bergen Op Zoom. An Allied communique, reporting fresh crossings of the Dutch border north of Antwerp, announced new gains northward along the Antwerp - Roosendaal railway. The Paris radio said the Canadians were less than three miles from Roosendaal.

Artillery provided heavy support as the Canadians drove across the peninsula neck west of Woensdrecht. They cleared the area right to the banks of the East Schelde.

In the diminishing Schelde pocket bitter fighting continued in the area of Fort Frederik-Hendrik.

Elsewhere in the pocket, consistent gains were reported, and Canadian infantry was reported within a mile of village of Groede, across the Schelde. Allied planes bombed German guns on Walcheren Island.

A dispatch from Allied Supreme Headquarters in Paris said Canadian units fighting to clear the south bank of the Schelde estuary held the ferry port of Breskens firmly today and were along or across a road all the way to Schoondijke, three miles south of Breskens. The Germans have been squeezed into a pocket in this area.

An earlier dispatch had reported that the Canadians who took Breskens Sunday had withdrawn from the town and that a confused situation prevailed there.

Demolition patrols which moved a half-mile beyond Breskens to Fort Frederik-Hendrik withdrew, presumably leaving that Bastion's powerful coastal batteries out of action. Neither side now occupies the fort, the Paris dispatch said.

Raid Batters Krupp Plants

LONDON, Oct. 24.—(CP).—Strong forces of German night fighters, saved for defence of prize targets, swarmed up over Essen last night to challenge a fleet of 1,000 R.A.F. heavy bombers which attacked the great armament and railway centre in the heart of the Ruhr.

The bombers, which flew through the first heavy snowstorm of the season over the western front, also encountered the fiercest ground barrage they have met on their last seven trips to the Ruhr.

Eight of the giant bombers were reported missing.

While the heavies were unloading their bombs at Essen a small force of fast Mosquitos shot on across Northern Germany and attacked Berlin.

Thick clouds began enveloping the bombers as they started across France and soon they were flying through a blinding snowstorm. It was not snowing at Essen, but the sky was so black that Pathfinder planes had to circle the city repeatedly during the attack to lay color markers for the bombers.

Essen has been a frequent R.A.F. target in the past.

A saturation attack on the Krupp Works, which occupy a large part of Essen, the night of March 5, 1943, marked the beginning of the Allies' all-out strategic bombing offensive. Six large-scale blows put two-third of the Krupp Works out of business for a while. Last night's attack was to undo repairs since made to the factories.

A Noisy Leg

SEATTLE, Oct. 24—(AP).—Unless he has an extra artificial leg handy — noiseless preferred—a brokerage firm messenger who disappeared with $3,000 may not get far. G. E. Ledbetter, partner in the brokerage firm, told police the man was unreported since starting for the bank with the money. A clue: he has a squeaky cork leg.

Bitter Fighting Slows Drive In Philippines

By C. YATES McDANIEL
Associated Press War Correspondent

GEN. MACARTHUR'S HEADQUARTERS, Philippines, Oct. 24—(AP)—American liberators of 11 towns in the central Philippines drove ahead on Leyte Island today through almost impassable muck and bitterly resisting Japanese.

U.S. Sixth Army troops moved northwestward from Tacloban, at the northern tip of the 20 mile Leyte east coast front, and slid through swamps in the southern sector from Dulag. Muck and slime, proved a greater obstacle in the south than the Japanese, and sometimes left the advancing troops without the support of their tanks.

The coastal road south from Tacloban to Palo was entirely in American hands.

Palo and Dulag anchored the westbound arms of a potential trap reaching out to engulf enemy elements in a 140-square-mile area bounded on the east by the coast and on the west by a valley road from Burauen to Santa Fe.

Marked progress was reported today in a communique on the Dulag south arm toward Burauen. After menacing positions in the Catmon Hills area were by-passed, Sherman tanks pushed 7 miles into the outskirts of San Pablo, about three miles from Burauen.

Night-long Attack.

It was a different story at Palo. All Monday night, the Japanese counter-attacked fiercely and it was not until this morning that the onslaught was broken bloodily. Then the Americans resumed a slow push west of the liberated town of Palo which is six miles from the road junction of Santa Fe. The advance was contested along the main road.

There are signs the Japanese have sensed the growing danger at the southern end and already are pulling out to the northwest. Opposition before San Pablo was by rearguards.

Other enemy rearguards at the

ELEVEN TOWNS

(Continued on Page 2, Column 3)

Churchill Promises Statement Friday

LONDON, Oct. 24—(CP)—Prime Minister Churchill was roundly cheered today as he took his seat on the government bench in the House of Commons for the first time since returning from Moscow.

His entry interrupted a discussion of the housing shortage due to the blitz and robot bombings.

Mr. Churchill said he would make a "shortish statement" Friday on his meeting with Premier Stalin.

He added he hoped his statement would not lead to a debate.

"But I would like to make a statement which in a way would be supplementary to what I said the last time and bring a few matters into it on which the House should be informed," Mr. Churchill said.

Snow Blanket Covers Aachen Front

British 2nd Army In Suburbs Of Key Dutch Town

By WILLIAM FRYE
Associated Press War Correspondent

LONDON, Oct. 24—(AP).—British troops drove into the outskirts of the Netherlands road hub of 'S Hertogenbosch today in one phase of a Canadian-British squeeze offensive against perhaps 40,000 German troops battling to hold southwestern Holland and to maintain a blockade of the great supply port of Antwerp.

An assault ring was shaping around 'S Hertogenbosch, with the northernmost British column reaching the city. Scottish troops swinging up from the south cut the road leading to Eindhoven.

Nearly 50 miles to the west, Canadians cut off the Causeway to the Schelde estuary islands where enemy cannon block the sea route to Antwerp, and fought to within from three to five miles of the strongholds of Roosendaal and Bergen Op Zoom.

Along the main 475-mile front facing east toward Germany persistent Allied pressure scored no major gains, and the winter's first widespread snow sharpened the plague of weather which has hampered the Allied armies for weeks.

Front reports indicated that the Germans in the 'S Hertogenbosch area were suffering from lack of artillery support. The British were using a powerful force of infantry, tanks and artillery.

Three British columns drove on the cathedral city and Dutch provincial capital. The northernmost one, having captured the village of Rosmalen, clawed its way westward into the outskirts of 'S Hertogenbosch during early-morning darkness. Two more columns slashed their way toward that communications hub and bastion of the Germans' west Holland line from the south and east.

The sector around Aachen was not active, but to the south German big guns, apparently railway weapons, hurled 16 to 20 huge shells

BRITISH SECOND ARMY

(Continued on Page 2, Column 2)

Big Contingent Reaches Canada

By The Canadian Press

From all the fighting fronts of Canada's war, a group of men and women of the Canadian Services have returned to the Dominion to take up new duties or to undergo treatment for wounds or disabilities suffered across the Atlantic.

Soldiers, sailors and airmen were in the large movement, with the khaki-clad contingent predominant. There were men from Italy and France, Navy veterans of the war at sea and survivors of the battles over Europe. A few men who fought through the Dieppe "reconnaissance in force" were among them.

Members of women's branches of the fighting forces, coming back home after service in Britain, were included in the arrivals.

Along with them came another unit in the long procession of war brides of Canadian servicemen in Britain. Many of them carried young children, and in a few cases husbands and wives were travelling together.

Claims Senate Essential

Labelled Pillar Of Confederation

ST CATHARINES, Oct. 24.—(CP).—A woeful ignorance of constitutional history and the political background of Canadian Confederation were blamed for statements that referred to the Canadian senate as "useless and a haven for worn-out politicians," Senator J. J. Bench (L-Ontario) to-day said in a speech prepared for delivery before a service club here.

Reviewing the record of the Senate in its capacity as custodian of the rights and privileges of Canadian people, Senator Bench said he was not surprised that derogatory comments were made by politicians.

Granting of territorial representation rights during Confederation was tantamount to saying that "without the Senate there could have been no Dominion of Canada as we know it to-day," he said.

"When these historical circumstances are reviewed—acknowledgment must be made of the fact that one of the pillars upon which our Confederation rests is the existence of the Senate. Without it there might be denied the territorial, racial and economic minorities and equal voice in the government of their affairs.

"Let those who would re-make our political, social and economic order, have regard for these fundamental truths."

15 Industries Over Top In Loan Drive

Fifteen of twenty-three Peterborough industries listed in the payroll deduction section of the Victory Loan, have already passed their objective, and are going on to "three star" rating.

The total plastered on the board at C.G.E.-Genelco this morning was $394,750 of their $450,000 objective.

Going far afield for another item of Victory Loan interest, Rev. C. A. G. Spence began his campaign Monday in the Apsley district, and had a splendid day. The amount of his subscription was $9,500 from twenty-four applicants, and represented about half of his objective.

The Rev. Claude Spence, one time member of the Examiner staff, is now in his seventy-fourth year, and is widely known throughout the county, and especialy in the north-east. One of the first calls he made Monday was on Duncan Brown "who has never let me down on any canvass."

With 50 per cent of his objective in the very first day, Rev. Mr. Spence is going to be inspired to hit out for a new record for his district. He said the Monday subscribers were a great inspiration to him, and he was passing on his impression to the general public in order that they would know the sentiment in the Apsley area toward this Seventh Victory Loan.

J. S. Henderson said he was getting off to a good start in Otonabee. Coming back to the city Herb Jamieson of Canadian Department Stores said there wasn't much to the shop drive for the simple reason that the employees were all set, knew the story off by heart and the right answer, too. In fact many of them were doubling, some trebling their investments. Even Saturday helpers, part-timers, climbed aboard this Loan at C.D.S.

Amphibious Jeep

An amphibious Jeep made by Uncle Sam and sent across the border as a Victory Loan campaign feature will arrive in the city at 6 p.m. this evening and will be seen in the parade at 8 p.m. Corporal Houstain and Lance-Corporal Whalley are in charge of the machine. There may be a later demonstration of this Jeep that takes to the water as confidently as it does the land, but no definite information was at hand this morning.

More than one hundred employees of the Canadian Pacific Railway attended a Victory Loan rally Monday afternoon at the station.

C. J. McGregor, Toronto, superintendent; Harry M. Gossage, Toronto, assistant to the Vice-President; and Flight Lieutenant Potter of Toronto, comprised the visiting group who are making a special appeal to C.P.R. employees throughout the division from Toronto to Smiths Falls. From Peterborough they continued to Havelock and from Smiths Falls will return along the Lake Shore line to Toronto.

T. A. McArthur, local agent, introduced the members of the party, whose tour of this division is part of the C.P.R. campaign throughout its entire system in Canada, to stimulate among the company's employees a special effort to exceed their objective in the Seventh Victory Loan. This is the first time Victory Loan meetings are being held generally among the great Canadian family of C.P.R. workers.

$25 From Cash Box Taken In Break-in

The Louis Billiards' establishment was entered during Monday night and around $25 was stolen from the cash box in the front of the store.

Entrance to the building, police say, was obtained through a skylight on the roof. This had been removed and the thief then had no trouble making his way down to the ground floor and obtaining access to the cash box.

Apparently nothing else in the place had been touched for a checkup showed that no stock was missing.

Month Sentence Given For Bicycle Theft

Justin Carter, 21, Crescent street, was sentenced to a month's imprisonment in the county jail by Magistrate O. A. Langley, K.C., on a charge of stealing a bicycle, valued at less than $25.

Carter had previously pleaded guilty and giving evidence this morning Detective John Stevenson who had investigated the case, testified that at first the police did not know the owner of the stolen bicycle. Subsequently they had learned that it had belonged to Norman Brick.

Detective Stevenson said that Carter had been arrested in Lindsay, where he had gone with the stolen wheel.

"Sending you to jail doesn't seem to teach you," commented Magistrate O. A. Langley, K.C., after reading the youth's record. "Why don't you stop that kind of thing?"

HOW TO RELIEVE
PILE TORTURE
QUICKLY AND EASILY
If you are troubled with itching piles or rectal soreness do not delay treatment and run the risk of letting this condition become chronic. Any itching or soreness or painful passage of stool is nature's warning and proper treatment should be secured at once.
For this purpose get a package of Hem-Roid from McDermid & Jury or any I.D.A. or other drug store and use as directed. This formula which is used internally is a small easy to take tablet, will quickly relieve the itching and soreness and aid in healing the sore tender spots. Hem-Roid is pleasant to use is highly recommended and it seems the height of folly for any one to risk a painful and chronic pile condition when such a fine remedy may be had at such a small cost.
If you try Hem-roid and are not entirely pleased with the results, your druggist will gladly return your money.—(Adv.)

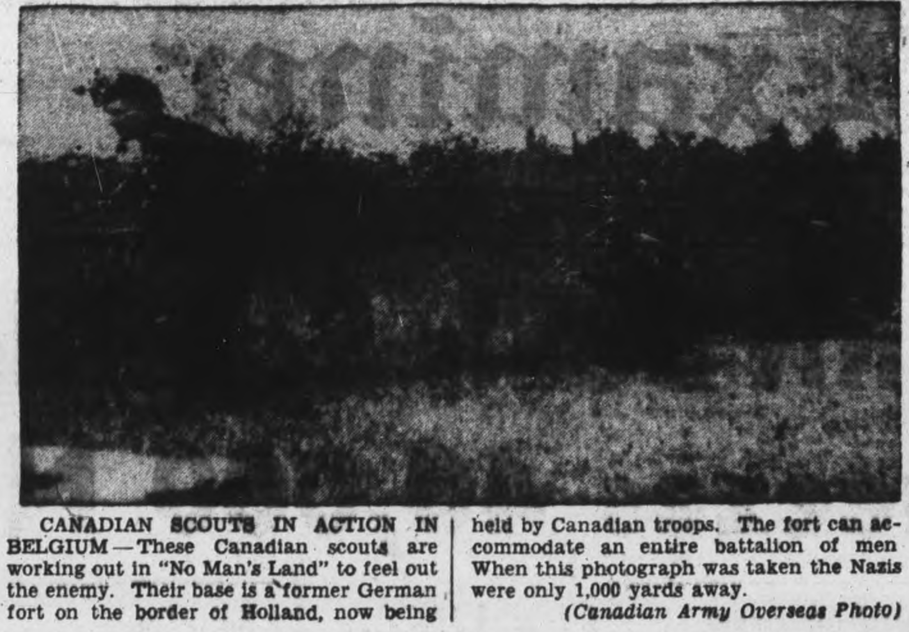

CANADIAN SCOUTS IN ACTION IN BELGIUM—These Canadian scouts are working out in "No Man's Land" to feel out the enemy. Their base is a former German fort on the border of Holland, now being held by Canadian troops. The fort can accommodate an entire battalion of men When this photograph was taken the Nazis were only 1,000 yards away. *(Canadian Army Overseas Photo)*

3rd Division Superbly Trained

MONTREAL, Oct. 24 — (CP). — The 3rd Canadian Division, which participated in the invasion of France on D-Day, was the finest trained body of men ever to be taken into an assault operation, Maj.-Gen. R. L. F. Keller, former leader of the division, said in an address here today.

Gen. Keller, who has been invalided home, addressing a 7th Victory Loan gathering, added that on invasion day every soldier was "briefed" on exactly where he was going, the distance there, and who was leading him. Also who he should follow if his leader was killed or captured.

Another speaker was Matthew Halton, Canadian Broadcasting Corporation war correspondent. He said that during the first hours and the first days of invasion men of the 3rd Division held positions even when it seemed almost hopeless.

"Time after time sections of men thought they were alone and that everybody else was gone, but they had been told that the fate of invasion might depend on them, and they stuck and they held," he said.

MORE ABOUT—

Reds Drive

Continued from Page 1

the Angerapp River, 17 miles west of fallen Goldap, for a total penetration of 35 miles inside East Prussia.

(Berlin declared further that on the north Bagramian's forces, already within shelling range of Tilsit, had attempted to cross the Niemen and capture that fortress city on the south bank of the stream.)

Insterburg, where the sound of the Red guns already was said to be audible, lies 29 miles south of Tilsit. If Insterburg falls, the northern city would be threatened with encirclement.

Bagramian's 1st Baltic army captured 500 populated points in virtually cleaning up Memel territory, a 1,099-square-mile area ceded to Germany by Lithuania in 1939 under German pressure.

In a battle for the frozen wastes of Norway's northcap, Gen. Meretskov's Alpine troops deployed for miles along the Norwegian frontier. It was announced officially they had cut the highway to Kirkenes, big German naval base in Norway.

(A Berlin announcement indicated they already had crossed into Norway).

MORE ABOUT—

British Second Army

Continued from Page 1

into the U.S. 3rd Army area. The German radio reported that Allied guns were pounding the fortress of Metz with a heavy artillery barrage. Street fighting for possession of Maisieres Les Metz continued, with the enemy still holding about one-fourth of the town.

Repulse Counters.

The enemy hurled several counter-attacks, with armored support, against the Allied lines near Luneville, but Headquarters reported all were repulsed. North-east of Luneville Allied troops consolidated the gains of their push to the vicinity of Moncourt.

The eastward push of the Allied troops north-east of Brouvelieures was continued by forward units which crossed the Mortagne River at several points. The Allied communique said gains were made in the Vosges Mountains against "stiff resistance."

While one obvious objective of British and Canadian forces is the clearance of the Germans from the vicinity of the Belgian port of Antwerp, German military commentators imputed a broader strategic aim to the assault on 'S Hertogenbosch. They said that Lt.-General Dempsey's men were attempting to cut off German forces south of the Maas (Meuse) and Waal Rhine Rivers and to gain elbow room for a general drive into Central Holland.

The British 2nd Army wiped out a whole battalion of the 712th German Infantry Division and took 500 prisoners, including one regimental and one battalion commander.

The enemy captured 'S Hertogenbosch on May 12, 1940, after German troops in Dutch uniforms seized the city's vital bridges and defence centres. A city of 41,000 population, 'S Hertogenbosch is a junction of five rail lines and is an important centre of motor roads and waterways. It also is known as Bois de Duc.

Switzerland Frees 1,118 Servicemen

A NORTHWEST BRITISH PORT Oct. 24 (CP) — Britain welcomed home Monday 1,118 servicemen repatriated from Switzerland, where they had been interned after escaping from German and Italian prison camps.

The men who landed here were the first home of more than 5,000 Empire soldiers and airmen released in recent weeks by the Swiss after being interned for periods ranging from months to years.

A small number of Canadians were interned in Switzerland, but it was not known immediately whether any of them were with the group which reached here tonight.

MORE ABOUT—

Eleven Towns

Continued from Page 1

extreme north end of the Leyte front retreated before cavalry troops which last night pushed three miles northwest of Tacloban, new provisional capital of the Philippines government.

Gen. MacArthur's communique listed not only the liberation of 11 towns on the island of Leyte but also the complete occupation of the three small islands of Suluan, Dinagat and Homonhon guarding the entrances to Leyte gulf.

Front line dispatches told of Filipino women and children, who took to the hills during the pre-invasion shelling, coming down into liberated communities where they were issued food and clothing.

The list of liberated towns announced included those along the road from Tacloban to Palo.

Attempts to move south of Palo were slowed down in scrub-congested palm plantations flanking the road. Warships in San Pedro Bay poured salvoes into Japanese pockets and carrier planes swept in for low-level bombing and strafing.

Most of the coastal road between Palo and Dulag apparently is in Japanese hands. MacArthur's reports are stressing the inland pushes from Dulga and Palo.

Tokyo radio's version of the situation, for Allied consumption, as recorded last night by the Federal Communications Commission, was that the invaders on Leyte have only a "toehold." The announcer boasted the Americans "would be crushed like an egg shell once the Japanese forces launched full-scale counter-offensive operations." In the same breath, however, he said MacArthur was landing reinforcements.

Man Believed Killed Back With Regiment

Unofficially reported killed overseas several months ago, Cpl. Lloyd Davis has returned to his regiment the Stormont, Dundas and Glengarry Highlanders in France, after a period in which he was missing at the front. The information from his father, Ralph Davis, who went overseas with the same unit, has been received by Mrs. M. Coughlin, College Street, aunt of the yonug soldier.

Fenella Man Injured

Serving overseas with an Eastern Ontario regiment, Pte. James Henry B. Nichols, whose wife, Mrs. Theresa Nichols, lives at Fenella, has been wounded in action, the Department of National Defence announced today.

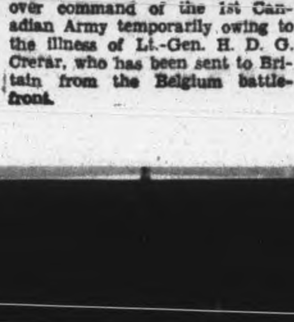

ARMY COMMANDER—Lt.-Gen. Guy Simonds, commander of the 2nd Canadian Corps, has taken over command of the 1st Canadian Army temporarily owing to the illness of Lt.-Gen. H. D. G. Crerar, who has been sent to Britain from the Belgium battlefront.

Half Greece Now Liberated

ROME, Oct. 24—(AP)—British patrols of the Allied land force in Greece have occupied Lamia, approximately 93 miles northwest of Athens, and have pushed north of the town, Allied headquarters announced today.

British forces now have liberated almost half of Greece.

Patrols today were pushing along the main Thermopylae - Larissa road beyond Lamia and some reports put them at more than 100 miles beyond the capital.

MORE ABOUT—

Labor Congress

Continued from Page 1

asked for the support of Canadian labor in having recommendations of I.L.C. conventions implemented in Canada.

One of the most important matters at present under consideration by the I.L.C. was the formation of International Industrial Committees to deal with problems of some industries on an international basis.

A reference to post-war problems also came at the night sitting when Percy Bengough, president of the Congress, said he thought it was possible there would have to be a six-day and 30-hour week after the war to provide employment for the 750,000 members of the armed forces and the 1,260,000 workers who have been engaged in war industry.

An appeal for co-operation of Canadian labor in establishment of a continental congress of labor was made at yesterday's afternoon session by Vincente Lombardo Toledano, president of the Confederation of Latin American Workers.

Premier Drew said he believed it was safe to say that Labor Minister Daley of Ontario had introduced more legislation for the advantage of labor during the present year than had been introduced "in any one year since Confederation."

Resents Charges.

He referred to suggestions "that the government of which I am the head is opposed to organized labor."

"You know where those statements come from and why they are made. Isn't it somewhat strange that the first government in Canada to provide holidays with pay as a legal right, and that one of the only two governments in Canada to fix a 48-hour week and an eight-hour day should be charged with opposing organized labor?"

Amendments had been made in the Provincial Workmen's Compensation Act, the Factory and Office Building Act, and other legislation dealing with the rights of labor. Establishment of the Ontario Labor Relations Board had been a forward step of the utmost importance and before it collective baraining was a matter of right.

In Peace Years

"There seems to be some thought that the Ontario Labor Relations Board is only set up for the duration of the war. That is not so. It is set up to carry on into the years of peace. When the war ends and the war emergency has passed, the Dominion regulations will be suspended, but this will not affect any rights established before the Ontario Relations Board, and it will continue to operate as it did before."

The Government owed much to the Congress for suggestions it had made in establishing the Board and in regard to other labor legislation.

The Premier said there had been advertisements in different newspapers under the heading "Drew Must Go," but the Government would not be guided by advice of that kind.

"We will go to you as we have in the past, knowing that we will receive sincere, thoughtful and useful advice. We will go to other public-spirited Canadians for advice. But neither now nor at any time in the future will I go to the Canadian Communists or their fellow-travellers for advice as to what I ought to do as the head of the Government of Ontario.."

Lord Davies Is Killed In Action

LONDON, Oct. 24 — (CP). — Major Lord David Davies, 29, reputedly the wealthiest man in the British Army, has been killed in action with the Royal Welsh Fusiliers, it was announced Sunday. Lord Davies previously had been reported missing in action when he was taken prisoner Aug. 16, but he persuaded his German captors to surrender instead. His father, the late Baron of Llandinam, contributed $8,000,000 to charities.

Lord Davies succeeded to the Barony of Llandinam, Montgomeryshire, June 16, last, on the death of his father.

Lady Davies, and some of the younger children came to Toronto early in the war and lived there for three years. The two younger brothers of the late Major Lord Davies were at Upper Canada College when they enlisted. Hon. Edward Davies is with the R.A.F. in the East and Hon. Islwyn in the Royal Navy. His two sisters are also in the services, Hon. Mary in the Canadian Wrens and Hon. Jean in the WAAC's.

Major Lord Davies leaves a widow and two little children. Lord Davies was the head of a big colliery company in South Wales. His Welsh seat was Plas Dinam, Llandinam.

Germans Renew Robot Barrage

LONDON, Oct. 24 —(CP)— The Germans struck twice at Britain last night with their flying bombs, ending a 48-hour lull that followed 11 successive nights of attack.

The double assault, which appeared more intense than any recent raids, was met by terrific anti-aircraft fire, but a number of the robots penetrated the barrage.

One crashed in the centre of a town in southern England, plunging into a garage and setting fire to many automobiles and trucks. Gasoline-tank explosions rocked the whole town and flames shot 100 feet into the air. An elderly couple living above the garage was critically injured.

Hon. W. D. Black Dies At Age 77

OTTAWA, Oct. 24 (CP)—Hon. W. D. Black, 77, former Conservative Speaker of the Ontario Legislature and well known lumberman, died in hospital here today after an illness of two weeks.

Dean of the Provincial Legislature for many years, Mr. Black, a native of Inkerman, Ont., represented Addington continuously from 1911 until he retired last year. He served as speaker from 1927 to 1930.

Until dissolving the partnership several years ago, Mr. Black was associated with the Black and Wagar Lumber Company, near Timagami, Ont., for a lengthy period.

Funeral services will be held Thursday at his home at Parham, Ont.

Hog Quotations In Peterborough

TUESDAY, OCTOBER 24.

Grade A hogs $16.90 plus transportation.

Sows: $12.00 plus transportation.

Eggs: A large 42c, A medium 39c, A pullet 33c, B grade 38c, C grade 15c.

The Quaker Oats Company quotes Ontario Winter Wheat No. 1 $1.11 No. 2 $1.10; No. 3 -1.06; milling Oats, 56c; buckwheat 65c delivered to the mill.

Obituaries

MRS. EARL LAING

NORWOOD, Oct. 24—(ENS)—Ra- and Mrs. Earl Laing of Rochester were motoring to visit at Norwood with Mrs. E. Laing, Mr. Laing's mother, and his sister, Mrs. W. H. Giffen, when they stopped to visit relatives of Mrs. E. Laing's at Colborne. Mrs. Laing suffered a stroke at 5:45 and passed away at 6:10 Saturday evening. The remains were taken to Rochester for burial on Wednesday.

Mrs. W. H. Giffen has gone to Rochester.

MRS. R. F. RADDEN

A resident of Peterborough for almost two years, and a former resident of Norwood, Mrs. Mary Belle Radden, formerly Mary Belle MacNaughton, 282 McFarlane avenue, died Monday at the home of her sisters, 476 Driscoll Terrace, after an illness that began in August. Mrs. Radden was in her 64th year.

The daughter of the late Donald MacNaughton and Elizabeth Kidd, she was born in Dummer township. During the time she lived in Norwood, Mrs. Radden belonged to Norwood Baptist Church, and took an active part in activities. Along with being secretary of the Women's Mission Circle, she was a Sunday School teacher, and organist. She also held membership in the W.C.T.U. While in Peterborough, Mrs. Radden was a member of Murray Street Baptist Church.

She leaves to mourn her loss her husband, R. F. Raden, two daughters, Mrs. J. H. Curtis (Clara), of Port Burwell, Mrs. Gerald MacMillan (Belle), of Peterborough, and two sons, James, of Pennsylvania, and Donald, of Peterborough. Also surviving are three sisters, Mrs. C. E. Purdy, of Edmonton, Miss Jessie MacNaughton and Mrs. Ross MacNaughton, both of Peterborough, and two brothers, Alexander of Peterborough, and Maxwell, of Newmarket.

The funeral will be Thursday at three o'clock, from the Nisbett Funeral Home, 347 Charlotte street, to Norwood Baptist Church, where Rev. J. H. Sutcliffe will be in charge of the service. Interment will be in Norwood Cemetery.

BROTHERS CASUALTIES—Two Coe Hill brothers have been reported casualties in the North European war theatre. Pte. Irwin Woodbeck (Left) was killed while fighting in Belgium, October 4. His brother, Paratrooper Morris Woodbeck, was reported missing on D-Day when France was invaded.

Cheese, Produce and Livestock

TORONTO LIVESTOCK

TORONTO, Oct. 24 — (CP). — Trade was very dull on all grades of cattle with prices steady on the few sold up to mid-session on the livestock market here today. Indications were there would be a heavy holdover at the close of trade. Lamb trade was slightly more active at steady prices. Calves and hogs were steady. There were no sheep sales.

Receipts reported by the Dominion Marketing Service were: Cattle 500, calves 200, hogs 250, sheep and lambs 300. Unsold from yesterday were 4,900 head of cattle and 4,600 sheep and lambs.

In cattle trade a few butcher steers and heifers were $8-$10.50 and a few fed yearlings $11-$13.50.

Choice veal calves were $14-$15 with common downward to $8, a few grassers $5-$6.

Lambs were $13 off car and $12.50 off truck with bucks $1 cwt. discount and common selling downward to $7.

Hogs were grade A dressed $17.65-$17.75 with sows $13 dressed.

Representative Sales

Weighty steers: 3, 1,550, $11; 835, $9.50; 12, 760, $9; 1, 780, $8.50; 3, 930, $6.

Heifers: 1, 800, $11; 3, 950, $10.50; 9, 850, $10.25; 7, 865, $10; 5, 740, $9.50; 10, 902, $9; 5, 812, $7.50.

COWS: 10, 1,150, $9; 5, 1,180, $8.75; 22, 1,140, $8.50; 16, 1,080; $8.25; 9, 1,126, $8; 3, 1,170, $7.75; 6, 1,160; $7.50.

Bulls: 1, 1,580 $7.80; 1, 1,440, $7; 1, 1,080, $6.50.

Stockers: 11, 426, $10; 23, 492, $8.75; 49, 760, $8; 3, 595, $7.50.

Fed yearlings: 2, 640, $13.25; 2, 725, $13; 1, 680, $12; 2, 579, $11.75; 6, 605, $11.50; 3, 630, $11.

Veal calves: 14, 226, $15; 7, 280, $14.50; 18, 218, $14; 2, 240, $13.50; 24, 190, $13; 6, 270, $12.50; 7, 220, $12.

Sheep: 15, 65, $4.

Lambs: 12, 86, $12.50; 2, 73, $12; 16, 91, $11.50; 3, 72, $11; 3, 71, $9; 3, 66, $8; 4, 69, $7.

WINNIPEG GRAIN.

WINNIPEG, Oct. 24 — (CP). — Advances at Chicago sent rye futures 1½ to 1¼ cent higher yesterday on the Winnipeg Grain Exchange

Traders reported purchases of Nos. 1 and 2 Northern wheat by the United Kingdom at 2,000,000 bushels. Mills were credited with taking 200,000 bushels of low grades in store at the lakehead.

Winnipeg Futures.

	Open	High	Low	Close	Prev Close
Rye—					
Oct.	107¾	109	107¾	108½	107
Dec.	106⅝	108¼	106⅝	107⅜	106⅞
May	105⅝	107⅛	105⅛	106⅝	105⅛
Oats—					
Oct.	51⅛	....	....	....	51⅛
Nov.	51⅛	....	....	....	51½
Dec	51½	....	....	....	51½
May	51⅛	....	....	....	51½
Barley—					

All futures at ceiling prices 64¾.

MONTREAL PRODUCE.

MONTREAL, Oct. 24 —(CP) — Canadian Community Exchange. Spot: butter, Que. (92 score) 35c-35¼; eggs, B. I., Eastern A-large 49c-50½c; A-medium 47c-48c; A-pullets 39c-41c; E-B 36c-37c; E-C 23½c-24½c.

MONTREAL LIVESTOCK.

MONTREAL, Oct. 24 —(CP) — Receipts: cattle 90; calves 40; hogs 225. Hold-overs 400 common to medium cattle, 175 common grasser calves and 100 lambs.

Veal calves $13.50-$14. No sales of cattle, sheep and lambs. Hogs steady at $17.65 for grade A. Sows $12.50-$12.75 dressed.

TORONTO HOGS.

TORONTO, Oct. 24 —(CP) — Prices were unchanged at baconhog markets reporting early today. Dressedweight grade A, delivered; London and Hamilton $17.50; Barrie and Hull $17.40; Stratford, to truckers $17.55 with no price established to farmers.

Girl 23 Marries Egyptian At 55

LONDON, Oct. 24—(CP-Reuter).— Dr. Hassan Nachat Pasha, 55-year-old Egyptian Ambassador to Great Britain, was married today to a 23-year-old nursery school mistress, Patricia Mary Pansy Priest, of Sparkling Brook, Luppitt, Devonshire.

In one of the most picturesque and unusual ceremonies ever seen in London, witnessed by many members of the London diplomatic corps, Sheikh Hafez Wahba, Saudi Arabian Minister here, conducted the Moslem ceremony of marriage in an English translation. The ceremony began with the intonation of verses from the Koran but the bride and groom said "I will" in English.

Dr. Nachat Pasha automatically has to resign his post as Ambassador as under Egyption law no diplomat is allowed to marry a foreign bride.

His wife has adopted the Moslem religion.

King Zog of Albania was best man.

New "Deputy"

KITCHENER, Oct. 24 (CP) — Waterloo County Council find itself with a new "deputy warden" recently—but not for long. That's the title members bestowed upon an inebriate found "sleeping it off" in the council chamber by the building superintendent. The man was handed over to police.

Rambling Reporter

AT LONG LAST

One of these days Peterborough is going to discover within its musical precincts and talent a band of pipes and drums that is now being organised somewhere in the south end, reportedly in the vicinity of the C.G.E. Alex Clark and Alderman Sands confirm recent rumors which could be true, especially that C.G.E. connection, since the works manager is himself of Scottist descent with a penchant for plaid ties. The story isn't particularly new around the big plant. In fact it is said to have been reported in the Shop News, but the band is not yet ready for general circulation and performance, and the story goes that they are making no premiere appearance until they are ready to give a good account of themselves. And that's in Scottish character. But, there'll come a day!

MORE ABOUT—

Victory Loan

Continued from Page 1

Research enterprises, Toronto, announced that as early as last Tuesday their 5,400 workers had rolled up $772,000 on a $532,000 objective. Humberstone Shoe Company, Humberstone, Ont., exceeded even this record. Two weeks before the books opened $26,000 had been subscribed on a $21,000 quota, every worker pledging a purchase.

Lethbridge, Alta., set what is believed to be a precedent on the first day of the loan by closing all liquor stores and beer parlors and, at the close of the canvass on the initial day of the drive, reported 323 subscriptions totalling $46,350. Calgary had 566 subscriptions for $271,150.

Farmers of the Peterborough, Ont., area staged an enterprising auction in which goods went to the highest bidder of bonds. The sale realized $27,500. One item raffled was an $85 broadloom rug for which 33 farmers each bid a $50 bond. A $67 cream separator brought $1,200 in bonds.

Large subscriptions reported earlier included Shawinigan Water and Power Co., and Associated Companies, Montreal, $5,000,000; Crown Life Insurance Co., Toronto, $3,000,000; Western Savings and Loan Association, Winnipeg, $1,500,000; Lake of the Woods Milling Co., Montreal, $750,000 and Wawanesa Mutual Insurance Co., Wawanesa, Man., $350,000.

The army overseas announced that it had reached 84 per cent of its total objective. In Canada, the troops had subscribed more than 50 per cent of their total objective at the end of the first day of selling. Canvassing overseas began Oct. 12.

Extends Service

HONOLULU, Oct. 24 (AP)—Establishment of a regular transport cargo and passenger service to Peleliu in the Palau Islands, was announced yesterday. This is the 25th link in the widespread naval air transport service Pacific network over 27,000 miles of ocean routes.

Finnish Victory

LONDON, Oct. 24 —(CP-Reuter) —The capture by the Finns of Kolari, on the Finnish-Swedish frontier, 110 miles north of Tornea on the Gulf of Bothina, was reported in to-day's Finnish communique.

Gaskey Remanded

OWEN SOUND, Oct. 24 (CP)— Stephen Gaskey, of St. Catharines, Ont., charged with two counts of attempted murder and one of attempted suicide, has been remanded to Oct. 26, it was learned here today.

60 Britishers Wed Swiss In Internment

By ALLAN NICKLESON
Canadian Press Staff Writer.

LONDON, Oct. 24 —(CP Cable)— Home from internment in Switzerland, British servicemen voiced the almost unanimous opinion to-day that the Swiss people long for Allied victory over Germany and even German-speaking Swiss are certain it will come within three months.

The 1,119 repatriates, who arrived at a north-west port yesterday after being interned for periods ranging from months to several years, started home leave to-day. There were no Canadians in the grou[p] but a few are expected among th[e] more than 4,000 Empire fighting men yet to arrive.

It was a quiet homecoming because it was kept secret, but a better day than yesterday for the return to Britain could not have been chosen for it was the second anniversary of the British 8th Army victory at El Alamein—described by Field-Marshal Montgomery as "the turning point of the war."

Most of the men had served under the Field-Marshal when he commanded the 8th Army in the Middle East and each had defied bars and guards or fought or wangled his way from captivity in Italy to neutral Switzerland.

All spoke highly of the Swiss people and the treatment received. About 60 of them had married Swiss girls.

Internment regulations were not severe and a Scots Guards member who married a Swiss girl was allowed to live with his wife's fami[ly].

Offer 3 Calves In Bond Auction

The fourth and final Bond Auction of the 7th Victory Loan in Peterborough is scheduled for this evening at the Training Centre. The sale is scheduled to commence immediately following the military parade and a good program is being lined up. Among the numerous things to be auctioned will be three calves.

Sales on Saturday night in Norwood and in Lakefield last night were well attnded with more tha[n] $50,000 being credited to the various municipalities interested towards their objective in the Victory Loan.

Following the successful auction in Lakefield Allan B. Mann of Bridgenorth announced that he was donating a pure bred three-weeks-old dual purpose Shorthorn calf for the sale this evening.

Many other articles both large and small are also included in tonight's list with draws being made for smaller bond purchasers.

3 bridles, B. F. Ackerman; 3 clocks Western Clock Co.; 1 ton Ful-O-Pep Feed, Quaker Oats Company; 10 cs. Canned Tomatoes, Canada Packers; 1 hay fork, Kingan Hardware; 1 horse blanket, J. J. Turner; 1 hammer, Chown Hardware; smoker stand, Canadian Department Stores; 1 gallon Scarfe's barn and implement paint, Scarfe & Co.; gallon fly spray, Standard Farm Supply; 3 4-lb. cans of Ovaltine; 3-month subscriptions Peterborough Examiner; 1 case canned peas, York Trading; 1 pair rubber boots, Neill Shoe Store; 5 bags Hog Grower Dewart Bros.; 1 4-gallon can of SAE-30 oil, Peterborough Fuel and Transport; 1 change of oil, transmission and differential change, complete fill of antifreeze.

1 barrel cement, Peterborough Lumber Co.; 1 chair, Belleghem Furniture Store; 100 chicks, George Lockington; 1 studio couch, Comstock's; 1 dairy pail, Campbell Best; 1 Holstein calf, Silverwood Dairy; 1 10-lb. pkg hog tonic, Higgins Hardware; 3 bags of spraying lime, Rehill; 1 clothes hamper Franks Furniture Store; 2 5-gallon can oil, J. K. Hughes; 2 manure forks, Cockshutt Plow; 1 gallon anti-freeze, Canadian Tire Corp.; color portrait, Meyers Studio; colour portrait, Meyers Studio; colour portrait, Myers Studio; 1 registered Jersey calf, Universal Millers, from the herd of Char[les] Doughty; 2 sets of brake lining Can. Raybestos; 1 3-weeks Shorthorn dual-purpose bull calf Allan B. Mann.

FIRST TO ENTER

LONDON — (CP). — First British troops to penetrate into Germany were the "Sherwood Rangers", more formally known as Nottinghamshire Yeomanry.

New Cream Deodorant
Safely helps
Stop Perspiration

1. Does not rot dresses or men's shirts. Does not irritate skin.
2. No waiting to dry. Can be used right after shaving.
3. Prevents under-arm odor, helps stop perspiration safely.
4. A pure, white, antiseptic, stainless vanishing cream.
5. Awarded Approval Seal of American Institute of Laundering—harmless to fabric. Use Arrid regularly.
Arrid is the largest selling deodorant
39¢
Guaranteed by Good Housekeeping
ARRID

Task Of Church Stressed At Anniversary

ROSENEATH, Oct. 24—(ENS)—Speaking from his pulpit in Centenary United Church at the morning anniversary service on Sunday, Rev. R. C. White on the subject "The Significance of the White Spires in a Thousand Villages," said these spires stand with pointing fingers, as a friendly warning, as towers of strong rebuke to the bitter enemies of Christ and as towers of kindly light to those who stumble in sin, they are the sunrise of God Himself. These points were the basis of a sermon stressing the importance today as never before, of the significance of the task of the church.

Fenella United Church choir had charge of the morning service of music, singing two anthems, and a quartette, the latter made up of W. A. Macklin and Mesdames W. I. Montgomery, N. C. Leach and F. Minor.

Rev. Preston Brown, of the Camborne charge, was the guest speaker at the evening service. He spoke from the text, "All This Is Yours," under four headings, a whole Christ for my salvation, a whole Bible for my staff of life, a whole church for my fellowship, a whole world for my parish.

This was the framework of a sermon challenging the Christian church to remember Christians no longer live in a community of a nation, but in a world, and before it can be possessed for Christ, their own little realm must first be possessed, beginning with the individual for then, "All things are yours."

Roseneath United Church choir led in the service of song. A quartette of Mrs. Sam Black and Misses Margaret, Clarice and Betty Atkinson sang "Day is Dying in the West". A double quartette, Misses A. Mouncey, L. Brown, D. Roberts and B. McMillan and Messrs. D. Coyle, J. Beatty, V. Morrow and A. Atkinson sang, "Saviour Again To Thy Dear Name We Raise," and a full choir sang, "Brother James Air."

Church Observes 79th Anniversary

CAMPBELLFORD, Oct. 24 — (ENS). — Larger congregations at both the morning and evening services were present at St. John's United Church on the occasion of the 79th anniversary. The pastor, Rev. G. N. Maxwell, B.A., B.D., took the morning service and the Rev. Dr. Semple, B.A., D.Th. of Bridge street United Church, Belleville, and who is called as pastor of George street United Church in Peterborough took the evening service.

The choir under the direction of the organist, Mr. Charles A. Harvey, rendered music that was inspiring to all who were privileged to attend.

Mr. Maxwell chose as his text the following passage of scripture, "Ye Are the Body of Christ". He said that the church at one time moulded the policies of the realm and today demands our best for as the conscience is the soul of the church, so is the church, the soul of the state. It is a living company of holiness — the feet, hands, eyes, ear and heart of Christ.

At the morning service the choir rendered the anthem, "The Earth is the Lord's", Mrs. A. G. Watson sang beautifully, "How Lovely Are Thy Dwellings", Mr. Samuel Castle of Peterborough, solo, "Just for Today", was greatly appreciated.

At the evening service Dr. Semple expressed his gratitude for the invitation to be present for the anniversary services. His text from Zackariah 8—(4 and 5) said, "There shall yet, old men and old women dwell in the streets of Jerusalem and the streets of the city shall be full of boys and girls playing", told of the rebuilding of Jerusalem, in the redeemed city, age would make its contribution. They would lay the foundations in the fear of God.

While all the boys and girls had the right to a place to play. This is an important part of the church's duty. "Christian education of the parents and provision for relaxation which provides for the coming generation true values in courage, obedience and character on which no price can be set. Education must be placed in the hands of the right people or it is dangerous. The best educated nation in the world "Germany", turned out to be a nation of butchers. It is on, the concern for the young and old, that the church of today must be built, the foundation of the church spoken of by Zachariah."

In addition to the anthems rendered by the choir at the evening service, a male quartette composed of Messrs. Samuel Castle, H. M. Donald, Harold Price and Harold Twigg, sang very effectively, "I Want My Life to All for Jesus".

Cat Brings Fox Home Gore's Landing Farm

GORE'S LANDING, Oct. 24 — (ENS). — A cat lead home a fox on the farm of Norman Waldon this week, on the outskirts of Gore's Landing. Hearing the fox barking, Mr. Waldon and his son Lloyd went out to locate Master Reynard. Walking slowly along about ten feet ahead of the fox was the farm cat who stopped once in awhile to turn and hiss at her pursuer.

Lloyd Waldon tried to sneak up on the fox with his rifle but the fox saw him and bounded away. About two weeks ago, he shot a fine specimen.

Personals

With Capt. Helen Delaney in charge eight Girl Guides met at the home of Lieut. Margaret Ball and packed four ditty bags at their weekly meeting. The Guides are taking on three more ditty bags. A church parade of the Guides is to be held on November 12 to the United Church.

Mrs. Davis is returning to London for the winter after visiting her sister and brother, Miss Jennie and Tom Fowlie.

Rev. Lloyd Delaney and Mrs. Delaney with baby Paul are taking their vacation the next two weeks. On Sunday, October 29, Rev. K. D. Whatmough of St. Nicholas Church, Birch Cliff, a former rector, will preach at St. George's.

Miss Dorothy Harris, Toronto, spent the week-end at her home, Glen Lynden Farm.

Mrs. Goode and Miss Mary Goode closed their summer home this week-end and returned to Toronto.

A successful euchre and crokinole party was held in the public library on Friday evening, proceeds to build a cupboard for the library.

A real esatte deal was concluded this week by the sale of the north east corner lot, opposite the post office and bordering the county and township roads. Ray Pomeroy of Noval, son of Sidney Pomeroy of this village was the purchaser from Mrs. Milton Ames. Mr. Pomeroy intends to build a store and dwelling-house on the property commencing next spring.

DIDN'T HAVE PERMIT

MALVERN, England — (CP). — An 83-year-old farmer was committed for trial on a charge of growing canary seeds without a licence.

Wrong Certificate

COBOURG, Oct. 24 — (ENS) — Charged with having a registration certificate which was not his own, Kenneth Nicholls of Toronto, appeared in police court Monday and was remanded until Thursday afternoon. As the youth, who is 16, is employed, the magistrate did not remand him in custody but directed him to return Thursday or he would be picked up.

More Lakeshore News On Page 6

Is this Message for You?

TO THE THOUSANDS OF CANADIAN MEN AND WOMEN WHO HAVE NOT YET INVESTED IN VICTORY...

TO THOSE WHO FOR THE FIRST TIME ARE IN RECEIPT OF INCOMES...

TO OTHERS WHO ARE EARNING MORE THAN EVER BEFORE

ASK YOURSELF THESE QUESTIONS

1 Am I doing everything possible to help win this war?

2 When the war is over and the boys come back from the battle front, can I look them in the eyes, unashamed and unafraid of criticism?

3 Am I willing to deny myself and buy bonds to the limit to give them what they need to bring speedy and complete victory?

4 Am I passing up an opportunity of the safest possible investment, paying a good rate of interest?

5 Am I some day going to regret that I did not take this method of providing the means to buy the things, or do the things, that are postponed for the time being?

Invest in Victory

ONLY YOU CAN ANSWER THESE QUESTIONS

But remember—your purchase of Victory Bonds will help bring Victory nearer. It may help to save a life—possibly of one you hold dear. Buy all you can for cash—then all you can to be paid for out of income during the next six months.

7-11

BUY VICTORY BONDS. One More than Before

The Examiner

The Peterborough Examiner, published each evening by Peterborough Examiner Limited, Office Hunter and Water Streets, Peterborough, Ont.

W. RUPERT DAVIES, President
H. L. GARNER, General Manager
G. WILSON CRAW, Managing Editor

Subscription Rates 20c per week in City of Peterborough delivered by carrier; $7.00 per year on Rural Routes; $8.00 by Mail outside Canada.

Members Canadian Press; Audit Bureau of Circulations; Canadian Daily Newspaper Association; Empire Press Union; Ontario Provincial Dailies Association.

TELEPHONE 4641
Private Branch Exchange to all Departments

A foolish consistency is the hobgoblin of little minds, adored by little statesmen and philosophers and divines.
—Emerson.

TUESDAY, OCTOBER 24, 1944

Return Of General MacArthur

It has been two years and seven months since the American forces were driven from the Philippines; when they left, General Douglas MacArthur gave his solemn promise to the Filipinos that he would return. Last Friday he did so, and with him were President Osmena and Colonel Romulo; they spoke to the islands by radio, and MacArthur was able to say, "I have returned". It was a great moment for the islands, and a great moment for the United States of America. The loss of the Philippines was a severe blow to American pride, and, it must be said, a shock to American official complacency; now, after defeats and bitter fighting, the tide has turned, and the American forces are moving backward toward Japan.

• • •

The fight will not be easy, and there is still a very long way to go. Leyte is 400 miles south of Manila, and more than 1,000 miles from Japan. To make sure of their hold on the Philippines the American forces will have to fight to the western coast of Luzon, and will have to neutralize Mindanao. They lost the islands because they were short of sea and air power, and they will be able to retake them because they are now amply supplied with those necessities. The only factor which can seriously impede their progress is the Japanese fleet, which has been avoiding action for some time. The question is: do the Japs want the Philippines badly enough to risk their fleet in a fight for them?

• • •

The Filipinos may be depended on for all the help that they can give. They have President Roosevelt's promise that when the Japs have been cleared out "the Philippines will take their place as a free and independent member of the family of nations". They know MacArthur, and have admired and trusted him for years. His dramatic fulfillment of his promise to return will deepen their affection and their trust for him and the nation which he represents. When the Japanese made their spectacular thrusts in the Pacific, reaching a point where an invasion of Australia was extremely probable, the prestige of the white races fell disastrously among the Pacific peoples. Many of those peoples have since had a chance to try Japanese control, and they have not been impressed with Japanese honour or good intentions. They may be glad to see the white men returning; it is unlikely that white domination in the Pacific will ever be what it was in the past. But it might be reconstituted on a more equitable foundation; surely the disasters of this war will have taught us a few things about the East which we did not understand before.

• • •

The United Nations will rejoice with the United States in MacArthur's return to the Philippines. British, Dutch and French—we have all suffered humiliation at the hands of the Japs, and we shall not be content until old scores have been wiped out. Canadians, who remember Hong Kong, will celebrate with their neighbours across the border. Slowly and painfully the tentacles of the Japanese octopus are being pushed back toward the head; the work is slow, but it is satisfactory and thorough.

M. Twain And M. King

To be frank, we did not know that there was such a thing as an International Mark Twain Society until the other day, when we read that the Rt. Hon. W. L. M. King had consented to be Canada's representative in it. Apparently the late Stephen Leacock used to be the Canadian in this literary organization, hobnobbing at long distance with Winston Churchill, President Roosevelt and Bernard Shaw, who are also members; now Mr. King has taken his place. So far as we can discover, the Society never meets; perhaps, once a year on Mark Twain's birthday (Nov. 30) the members raise their glasses wherever they may happen to be, and toast the Immortal Memory. This year Mr. King will perform that rite with a foaming beaker of lemonade.

We had not suspected Mr. King of an interest in Mark Twain. It is well known that he is something of a specialist in the poety of Matthew Arnold, and he has quoted Browning with taste and discretion in some of his speeches. But Mark Twain is different. True, Taft said of him when he died that he had never written a line which a father could not read to his daughter, but there is a ribaldry in his attitude toward life which we should hardly have expected to appeal to the Prime Minister. Mr. King is polished, astute, censorious, urbane and vigorous when need be, but no one has ever accused him of being a joker. We cannot recall a single instance in which he has ever make a remark or told a story in public which could possibly be construed as funny.

Maybe this is another evidence of his celebrated political acumen. People do not like statesmen to be funny. Recently Mr. Roosevelt made a speech with a number of good jokes in it and a section of the press dropped on him like a ton of bricks, and accused him of trying to wisecrack his way back into office. Sometimes — very often indeed — Mr. Churchill makes jokes, and there are plenty of people who do not like it; they expect a statesman always to be on his high horse. In Canada Sir John A. Macdonald used to crack jokes now and again, and the result is that he is still remembered as a flighty old party by the more severe elements of the nation. And it is notorious that Abraham Lincoln's love of funny stories disgusted thousands of Americans, who could not imagine that a man might be a joker and a great man at the same time.

The world always mistrusts jokers. We hope that Mr. King is not getting into bad company. We shall scan all his future speeches with an eagle eye. One pun and he's done!

The Death Of David Williams

Newspapermen all over Canada will regret the death of David Williams of Collingwood, who edited the weekly *Bulletin* in that community for 48 years. Mr. Williams was one of those men who leave a very considerable mark upon the world without achieving spectacular recognition for themselves. He was one of the founders of the Canadian Weekly Newspapers Association, he was active for many years in the Ontario Hospitals Association, and he was one of the founders of that admirable institution, the Huron Institute. In addition to his public work he edited and published a first-rate weekly newspaper. These are his memorials; he would ask nothing better than to be remembered as one who made an honest contribution to their efficacy and their fame.

He was well known and well liked in the newspaper world. In December, 1941, when the University of Toronto wanted to honour an editor from the weekly newspaper field, David Williams was chosen, and it was thought entirely fitting that he should be granted an LL.D. as representative of his profession. The honour was richly deserved, but he wore it not for himself, but for his colleagues also.

He was for many years a member of the Ontario Historical Association, and was at one time president of that body. His special interest was the history of the Huron Indians, and he did some excellent field-work on that subject, and encouraged others to do so. The foundation of the Huron Institute was almost wholly his work, and that collection of 10,000 pieces, adequately housed and catalogued, represents hundreds of hours of study, search and research; it is one of the finest museums in Canada, and an invaluable contribution to Canadian historical scholarships. Mr. Williams also published a comprehensive catalogue of the Huron collection.

David Williams served his community and his country long, patiently and intelligently. It is pleasant to know that he thoroughly enjoyed his life, and found his reward in the work which will grow in value as time passes.

NOTE AND COMMENT

Suggestion for the coming municipal elections: ration voting, and then watch the rush to the polls!

In parts of France where the Germans have been cleared out children are being sent back to school. All that talk of 'liberation' was not meant for the young.

A man who does sound effects for the radio says that there are six ways of making a noise like a creaking stair. Yes, and they may all be heard in your own home, any night when you happen to be awake and everyone else is asleep, and the nearest weapon is in the cellar.

Making Film History With "Henry V"

By CATHERINE CAMERON
(British Film Critic)

IT is just twenty years now since Laurence Olivier started acting. Already before the war he was recognized as one of Britain's leading young actors, and, perhaps a greater distinction, as one of the best Shakespearean actors. But what does he represent? How can his work as an artist be summed up? At first it would seem that it is too early to start summing up the career of a young man of 37. However, Olivier himself gives a lead by having once said "My career has been very regular in shape."

In 1921 as a schoolboy of 14 he took the part of Katherine in the "Taming of the Shrew" by Shakespeare. It was during a festival at Stratford on Avon, the poet's birthplace, and, as in Elizabethan times, the women's parts were played by boys. He took a course at the Central School of Dramatic Art in London, famous for elocution and the special study of traditional acting, and went on the stage in 1924, starting at the very bottom and working up after some years to leading parts. The first of these was Tchekhov's "Uncle Vanya."

From 1926 to 1928 he played with the Birmingham Repertory Company and it was not until 1930 that he first went on the screen. Since then, until the outbreak of war, his work alternated between stage and screen, and though he has played perhaps three times as many stage roles as screen roles, he is probably more famous as a film-star because films reach a greater public.

◆ ◆ ◆

THIS is indeed a familiar pattern: through stage to screen. The careers of many successful English actors in the 1930's conformed to it. One reason is that Britain's film industry had not been established on a large scale long enough to represent a whole-time alternative to the stage. But this is not the fundamental reason. Englishmen are introduced to Shakespearean tradition as children long before they come to choose their vocation. Those who wanted to become serious actors before the war instinctively thought of the theatre as the home of dramatic art and this had a profound effect on their technique and later on their style on the screen.

In 1938 when Olivier had returned to the stage in Shakespeare's "Othello" after a spell on the screen, he spoke nostalogically of the "freedom on the stage which films haven't got." He was voicing a feeling common to many actors. Since the war the great beauty and originality of several British films has gradually changed all this. New talent has come straight to the screen without any apprenticeship at the theatre and Olivier himself, who had been released from the Navy at the Ministry of Information's special request in order to make films, has been instrumental in developing a new and very national technique of film acting as an independent art.

Although he has appeared in many classical plays, both in England and U.S., it is for his performance in Shakespeare that Olivier is best remembered as a stage actor. "It has been a fight against the old school" he says. Above all it has been experimental and tentative work in a period of changing values not only in the theatre but in society itself.

◆ ◆ ◆

AT the end of the 1920's producers were searching for some new manner in which to present Shakespeare and in 1928 Olivier played Malcolm in a modern dress version of "Macbeth." He repeated a similar experiment later but it was not here that he considers he broke tradition. This came later in "Romeo and Juliet" during a Shakespeare season in 1935 when Olivier played Mercutio and later Romeo. In his own words he played with great "naturalness." Critics of the day granted him that, but a phrase from a "Times" review of his performance as Mercutio is perhaps more revealing: "Never was a man so nearly and so well pleased with himself, intoxicated with the light and heady wines of genius."

Then two years later Olivier joined the famous Old Vic Company for its 1937 season of Shakespeare — the most coveted achievement on the English stage. He played the most famous roles and by this time his "fight against the old" had resulted in performances which were characteristic not only of Olivier but of the trend of the day. As Macbeth he stressed the process of deterioration in a man not naturally evil. He delighted in Henry V as the heroic inspirer of a small army which routs another five times its size.

When a year later he played Iago in "Othello" he was as much concerned with explaining his character as interpreting it on the stage. Analyzing Iago's jealously he said: "It might happen to anyone....suppose one were condemned to playing extras instead of decent parts....if it hadn't been for jealousy Iago might have been a great man." This inclination to uncover the fundamental good in human nature and always to take into account the many-sidedness of any character was a result of the analytical mood of the time. But once having got his line on a character, Olivier's compositions were more emotional than intellectual, very personal and often original.

The older generation sometimes asks: but where is the "grand manner" nowadays? remembering no doubt actors of the stature of Henry Irving at the end of the last century. Just what the new grand manner will be we may discover soon: values are changing very rapidly. If we remember that in England moderation has been a virtue for a long time, that understatement is liked and rant abhorred, it is understandable that in acting emphasis should be put on restraint and suggestion. Olivier attracted attention for example, by expressing Henry V's fortitude, something which is hard to represent on the stage.

◆ ◆ ◆

ON the screen Olivier's most outstanding successes have been in historical films or films based on classics. Several of these, including "Lady Hamilton," be made in Hollywood. His approach to an historical film role is of course different from his approach to a stage part: Olivier's first thought is to make himself intelligible to a much broader public. So rather than work out a characterization which might not be understood he decided to play Nelson to the popular conception. He felt it was enmorously important in the critical days of 1940 to make a success of a film about one of England's greatest national heroes. In fact, Olivier probably achieved something between the two: he admits himself "as I learnt more and more about Nelson I was completely in love with him, and had forgotten all I had determined to do."

Olivier's work as director and actor on the technicolor film of "Henry V" recently completed, has aroused the liveliest interest in both film and theatre circles. It was a daring venture in wartime and a completely new departure. Olivier approached his task in the most ambitious way—there was no question here of simplifying the character of one of history's great eccentrics, as Nelson was, to the "popular conception."

If anything, as Olivier puts it, "the difficulty in Henry V's character is its complete straightforwardness." He canot fail to put into it much of his own experience and thought when he plays the part on the stage. But a film version offers enormous possibilities and Olivier has endeavoured to achieve poetic realism, to create the illusion of looking at the past through the familiar images of Shakespeare's imagination. Only the film medium can do real justice to scenes such as the Battle of Agincourt, and Olivier's fine rhetoric at the breach of Harfleur on the stage will sound infinitely more impressive on a reconstructed battlefield in the open.

"Henry V" was chosen as a wartime production because it is a traditional English play with martial spirit. To what extent Olivier has succeeded in the great double task of directing the film and playing the name part will soon be seen. At all events his professed aim of restoring naturalness to characters dimmed by centuries of traditional interpretation is in harmony with the spirit of the poet's works, of which Dr. Johnson wrote: "This is the praise of Shakespeare that his drama is the mirror of life; that he who has mazed his imagination in following the phantoms which other writers raise up before him, may here be cured of his delirious ecstasies by reading human sentiments in human language."

Taxes Affect Everybody

(MONTREAL GAZETTE)

THERE still prevails in many quarters the delusion that taxes are paid by, and are therefore the sole concern of, only those upon whom the burden of tax levies falls directly. Even among taxpayers, those who pay nominal or modest amounts often succumb to the fallacious notion that the impact of taxes as a whole is borne chiefly by business enterprise and the wealthy or moderately well-to-do individual.

Actually, of course, the effect of taxation and even the material payments have boundless ramifications that extend to every single citizen of this country, and are an important governor bearing in the economic machinery upon which depends the welfare of those citizens. Directly or indirectly, in one way or another taxes come from the pockets of everybody as part of the cost of all goods and services consumed. Whether hidden as a sales tax or other levy at the source, or as an unavoidable portion of costs which the producer or distributor must absorb in his prices, taxes are a levy on the whole social and political body of the nation.

Sober realization of this fundamental truth is important to the intelligent, balanced disposition of the tax problems which are mounting up to be faced in the post-war period. These are problems which must be grasped and dealt with as a comprehensive whole. They embrace provincial and municipal as well as federal taxation and their combined aggregate effect on the industrial and economic progress of the population generally.

Canada will enter the peace years with a stupendous war debt which, it should be emphasized, was assumed for and is the responsibility of the Canadian people. If inflationary further borrowing or chaotic repudiation is to be avoided, the Canadian people and the whole economy must provide the taxes with which to meet the carrying charges on this debt and reduce the principal. At the same time there are in prospect ambitious and costly programs of social security and reconstruction. These, too, will have to be financed by taxation affecting the ebb and flow of economic activity.

There is clearly an imperative need to apply some measures of restraint and balance to government spending, not only by the federal authorities but by provincial and municipal agencies as well. Some provinces and municipalities have taken advantage of war-stimulated increases in revenues to reduce debt.

Taxing Co-Operatives

(WINNIPEG FREE PRESS)

EVERYONE will agree that there should be no unfair discrimination in the collection of taxes, and that there should be no exemptions that are not clearly justified. Private companies, paying heavy income and excess profits taxes, protested that wheat co-operatives were exempt from these taxes, though some of them were doing a large business and they all distributed their profits among their members and customers.

This complaint appeared to be justified. If the Government is going to tax profits, why should it not, in fairness, tax all profits? The Finance Department decided that co-operatives were legally liable for the income tax, but this ruling is disputed by the co-operatives, and the case is coming up shortly in the Alberta courts.

In the meantime, the Co-operative Elevator Associations of the three prairie provinces have reduced their handling charges on grain by two cents a bushel, for the purpose of eliminating their profits and the taxes for which they might be liable, or nearly so.

This reduction in rates will make the competition very stiff for the private companies, but no exception should be taken to charges being reduced. Indeed, the most active competition is desirable in the public interest, but as Mr. G. S. Thorvaldson said in a recent speech in Toronto, to be fair it must be competition based on equality of taxation. If the co-operatives' ability to reduce charges is based on an accumulation of untaxed surpluses in the past, it is obviously quite unfair and illustrates clearly what can happen to private business under a system which imposes a minimum tax of 40 per cent. plus excess profits tax on all income of private companies and permits co-operatives to accumulate unlimited surpluses paying no income tax whatever.

On the other hand, if the wheat pools are obliged to pay the income tax and arrears which the Finance Department claim is due on the same basis as the private companies have been taxed and are still able to conduct their business at the new reduced rates, they should be highly commended for their efficiency. The problem raised here is one which should be faced without delay. At a time when income taxes were comparatively light no great harm resulted from tax exemptions, but the gross injustice of such a system is thrown into sharp relief by the very high rates of war taxation. In 1943, privately owned corporations contributed in excess of $750 millions in income taxes. These taxes are essential to the conduct of the war and th maintenance of government in this country. At the same time a very large volume of business of a highly profitable character, frequently in direct competition with these private companies, was conducted by untaxed co-operatives, mutual companies, and state-owned enterprises which paid no income tax at all.

Life Imitates Art

Heath Robinson died in a world afflicted by lethal contraptions more weird than anything he so engagingly drew. Life, as Oscar Wilde insisted, imitates art. Heath Robinson especially satirized the labour-saving device which gives us so much trouble. He would picture infinities of mechanism devoted to something easily done by hand. Here, too, his art was ahead of life's reality. We have only to think of modern man's gigantic expenditures of work, wealth, and brains merely to achieve manslaughter. For Cain it was so simple.—London Observer.

OTHER PEOPLE'S HOUSES

Other people's houses! I wonder if you heard a sort of groan in my voice when I said that? You see, I haven't been able to live in my own home in London since 1939. Five years—that's quite a piece out of my life. It's even more of a piece out of my children's lives.

It's a good thing one can't see ahead. I used to keep going by saying to myself, "Just a few months more and we'll be back in our own home." Well—it's five years now, and I'm still in someone else's house!

Other people's houses! How tired I am of them! I expect I speak for thousands of women all over Britain today, when I say that after the war I want to get back into my own home, and just settle down quietly and not move out of it again—oh, for years!—Sylvia Austen, in BBC Overseas Press.

Hard To Believe How Time Flies

OCTOBER 24

1914 Rev. J. J. O'Brien urges the congregation of the Church of the Sacred Heart to co-operate with the health authorities in stamping out diphtheria.

Forty-two recruits have so far been accepted by the 57th for the second contingent.

Rev. Dr. Griffin of Toronto preaches anniversary sermons at Mark Street Methodist Church.

A Peterborough boy, Wilfrid Stratton is playing quarter for the Varsity senior team.

Peterborough Collegiate team visits Lindsay and wins 9 to 6.

1924 There is only one jury case and no criminal cases before Mr. Justice Orde at the Fall Assizes.

Latest returns show a West Peterborough majority of 1,116 for the Ontario Temperance Act. East Peterborough is dry by 2,573 votes.

Council of Women decides to ask the city council to change the date of the municipal election.

Nicholls and St. Joseph's Hospitals are on the approved list of the American College of Surgeons.

The De Feo Grand Opera Company is billed to present Aida and Rigoletto at the Grand.

1934 After inspecting the road camps James Hawthorne says complaints of mismanagement are unfounded.

Kiwanians and Rotarians object to boys from Victoria Industrial School being sent to the Bowmanville School and call the change a breach of faith.

Jean Ferguson wins the W. A. Fraser Trophy in the South Monaghan oratory contest.

Mrs. Hannah Stewart, mother of J. A. Stewart, manager of the Capitol is dead.

Choir of the Orthodox Russian Church, Toronto gives a concert in St. John's Parish Hall.

A Bible Message

Hear ye the word of the Lord, O house of Jacob, and all the families of the house of Israel: Thus saith the Lord, What iniquity have your fathers found in me, that they are gone far from me, and have walked after vanity, and are become vain?.... For my people have committed two evils; they have forsaken me the fountain of living waters, and hewed them out cisterns, broken cisterns, that can hold no water....

Thine own wickedness shall correct thee, and thy backslidings shall reprove thee: know therefore and see that it is an evil thing and bitter, that thou hast forsaken the Lord thy God, and that my fear is not in thee, saith the Lord God of hosts. (Jer. 2: 4, 5, 13, 19.)

◆ ◆ ◆

The soul that sinneth, it shall die. The son shall not bear the iniquity of the father, neither shall the father bear the iniquity of the son: the righteousness of the righteous shall be upon him, and the wickedness of the wicked shall be upon him. But if the wicked will turn from all his sins that he hath committed, and keep all my statutes, and do that which is lawful and right, he shall surely live, he shall not die....

Cast away from you all your transgressions, whereby ye have transgressed; and make you a new heart and a new spirit: for why will ye die, O house of Israel? For I have no pleasure in the death of him that dieth saith the Lord God: wherefore turn yourselves and live ye. (Ezek. 18: 20, 21, 31, 32.)

Contemporaries

HIJACKERS IN BRITAIN

Essex C.I.D. officers admitted that they were still baffled by the hold-up of a lorry carrying £12,000 worth of cigarettes and tobacco on the old "Dick Turpin" highway at Margaretting, Essex.

Waving a red lamp on a lonely part of the London-Ipswich road, a gang of masked men stopped the lorry, dragged out the driver, John Spurgeon, of Woodbridge, Suffolk, his mate Walter Woodward of Ipswich, and a soldier whom they had given a lift. They locked the three in a hut.

Their lorry was found empty and abandoned in Tottenham, London.—London Chronicle.

ITALIANS WELL FED

Railwaymen at a Birmingham station said yesterday that Italian co-operators working with them were better fed—and threw away some of their food.

The Italians, they said, often waste whole loaves.

One worker said: "When you think of the cost in lives to the Merchant Navy it makes you sick to see the food thrown away because they are not hungry.

"I have children who would be pleased to have some of it."

The Italians carry in their lunchboxes loaves, tins of fish, condensed milk, cake and, sometimes, fresh eggs.

They arrive at 9.30 a.m. in uncrowded motor coaches.

A railwayman said: "As workmen they aren't worth anything. It takes 16 of them a full day to fill in a trench 6 yards long, 3 feet wide and 3 feet deep."

At 4 p.m. the coaches come to collect them. And for the day's work each man gets 1s 6d.

The railwaymen work from 6 a.m. to 5 p.m. and their lunch baskets usually have only bread, margarine and jam—from the family ration.—London Express.

Unconsidered Trifles

"I'm so sorry to keep breakfast waiting," said the husband, coming down about half an hour late. "What am I having with the dried egg, dear?"

"Dried bacon," replied his wife, grimly.

◆ ◆ ◆

An A.A. detachment isolated on a lonely site played cricket a good deal to relieve boredom. One day a passing traveller was invited to join in the game.

"Perhaps you'd like to bowl?" asked one of the players. "That's our officer batting; he won't mind."

The first ball delivered spreadeagled the stumps. In ominous silence the officer laid down the bat and stalked away, while the entire gang went wild with joy.

"What's the matter?" asked the startled guest. "Why are you all so pleased?"

"Wouldn't you be pleased?" chuckled a gunner. "He's been in three weeks!"

Senator Ball Bolts Party

NEW YORK, Oct. 24 — (AP) — Senator Joseph H. Ball (Rep.-Minn.) announced to-day: "I shall vote for and support President Roosevelt."

The opposition senator, abandondoning his party for the presidential race, said Mr. Roosevelt had met the foreign policy issue more squarely than had Gov. Thomas E. Dewey.

In his Saturday night speech on foreign relations. Sen. Ball said President Roosevelt kept record of action by "meeting squarely and unequivocably the two vital and controversial issues on which the isolationists kept us out of the League of Nations and will fight our entry into the United Nations Security Organization."

The senator added in a statement:

"He insisted that the United Nations organization be formed without delay, before hostilities cease, and that it be granted power to use military force against future aggressors without requiring individual approval of each member nation. . . ."

IODE Packs 100 Boxes

NORWOOD, Oct. 24.—(ENS).—The I.O.D.E. packed 100 boxes for local boys overseas. Miss Florence Brockies made 60 pounds of candy, which were placed in coffee tins and included in each parcel were socks, shoe laces, cheese, peas, sardines, prem, handkerchiefs, oxo, soup, chocolate bars, gum, krackley nuts and Christmas cake, also tape and bath powder.

YANKS ADVANCE ACROSS GERMAN COUNTRYSIDE—Across long stretches of barren fields and farmland, men of the American infantry are seen making their way cautiously in a section beyond Kohlscheid, Germany. While the barns and farm houses have a simple rustic appearance, they might well prove to be enemy nests. Latest German sources report the Allies preparing for one of the greatest offensives of the war from Holland to the Swiss border.

Lying In Mud Canadians Hold Italian Bridgehead

By BILL ROSS
Canadian Press War Correspondent

WITH THE CANADIAN CORPS IN ITALY, Oct. 24.—(CP Cable.)—Canadian troops of Maj.-Gen. Chris Vokes' 1st Division last night clung with determination to a bridgehead they established Friday night across the Savio river.

The small groups of men holding the bridgehead lay on their bellies in mud, rain drenching them, through Saturday night. Sunday the sun shone down on them but they still were lying in mud, unable to move because of the vigilance of German forces around them.

The rain had swollen the turbulent Savio, which flows through Cesena and northward to the Adriatic northwest of Cervia, into a raging torrent making it difficult to get supplies and reinforcements across to the bridgehead force.

Lieut. O. R. Brown of Cardston, Alta., officer at a regimental headquarters, characterized the foothold west of the river as a place "which you sit into hold and defend. If he (the enemy) comes at you he's dead, If you go to him you're dead."

Maj. Ted Cutbill of Montreal, led over the first group Friday night. Shelling and mortaring was so intense that a company sharing the attack to the right withdrew. But Cutbill's men hung on.

They were relieved when other battalions later crossed the Savio followed by men of their own unit, bringing food and ammunition.

A prairie unit and a western Canada formation which followed across went under cover of barrages from 8th Army field and medium artillery regiments together with all the divisional mortar and heavy machine-guns in an integrated artillery fire plan.

'S Hertogenbosch Name In Holland

By The Canadian Press

It isn't a printer's error when you see the name 'S Hertogenbosch in dispatches describing the British 2nd Army's drive westward in Holland. That is the correct name of an important Netherlands communications centre now in German hands. T. Elink Schurman, consul-general of the Netherlands in New York, explains that the prefix "S" is the Netherlands form of the definite article in the genitive sense. Hertog means "duke" and bosch means "wood," he said, so the name, literally translated, means the wood of the duke.

Baptismal Service

MILLBROOK, Oct. 24 (ENS) — The rite of baptism was administered previous to the sermon in St. Andrew's church on Sunday morning, the minister, Rev. A. L. Sisco, performing the sacrament, the parents who presented their children including: Mr. and Mrs. Stanley Olan, and baby daughter, Maryline Gale; Mr. and Mrs. Stanford Brown, and baby son, John Wesley; Mr. and Mrs. Orville Challice, and baby son, Donald Milton; and Mr. and Mrs. Bruce Ingram, their baby son, Bernard Wesley, wearing an heirloom dress of finely-tucked lawn which has been in the family for seventy-five years. The baby's mother, grandmother, and other relatives have been baptised in this robe.

Euchre Party Raises Money For Parcels

HAVELOCK, Oct. 24 — (ENS) — Mrs. Roy Longmuir was hostess Friday evening for a euchre party sponsored by the Women's Auxiliary of the 149th Squadron Aid Cadets when six tables were played.

The first prize, a 5½ pound chicken was won by Mrs. O. Parcels with the second prize, a box of groceries, going to Mrs. B. Longmuir. The proceeds amounted to $6.25, which is being donated to the Eastern Star Patriotic Association to assist their fund for sending Christmas cheer boxes to members of the Armed Forces from this district.

Present Scholarships To Downeyville Pupils

DOWNEYVILLE, Oct. 24 — (ENS). — An enjoyable time was spent at the Hall Friday evening at the presentation of the scholarships for the Continuation School for the past year.

The Andrew Morrissey scholarship was won by Teresa Lucas, daughter of Mr. and Mrs. Jos. M. Lucas and the Catholic Women's League scholarship was won by Rachael Lucas, daughter of Mr. and Mrs. Chas. S. Lucas. The athletes cup was won by Frank Herlihey, son of Mr. and Mrs. Walter Herlihey. Rev. Father McFadden was chairman for the occasion.

Bodies Recovered

KINGSTON, Oct. 24.—Bodies of a man and woman found in the St. Lawrence river yesterday near Long Point on nearby Wolfe Island have been identified as F. W. Bothwell, 33, and his wife, Katherine, 28, of Kingston. The couple went fishing in a light boat Sunday while heavy seas were running.

Vote On Hospital

LONDON, Ont., Oct. 24.—(CP).—City council last night decided to ask ratepayers at the coming municipal election to determine whether an expenditure of $100,000 will be made for an addition to the Victoria Hospital nurses' residence.

APPOINTED DEPUTY MINISTER—Walter S. Woods, of Ottawa, newly appointed Deputy Minister of the Department of Veterans' Affairs. Mr. Woods, for the past 3½ years has been Associate Deputy Minister of the Department of Pensions and National Health, where he has been in charge of rehabilitation. Previously he was for 11 years chairman of the War Veterans' Allowance Board.

85 Neighbours Honor War Bride

HAVELOCK, Oct. 24—(ENS)—Neighbors and friends, numbering eighty-five, paid a surprise visit to the home of Samuel Hornsby at Rockdale to honor his brother and sister-in-law, Sgt. and Mrs. Lorne Hornsby with a miscellaneous shower.

Mrs. Hornsby is an English war bride who arrived in the community about two weeks ago. Her husband, Sgt. Hornsby, who was a member of the Hastings-Prince Edward Regiment, was severely wounded in Italy receiving injuries to the spine and was invalided home last June. He went overseas with the first division in 1939.

The couple were the recipients of many beautiful and useful gifts and after the presentation and opening of the parcels the evening was spent in games, lunch being served at the close.

Tailors Forecast Battle Dress Suits

LONDON, Oct. 24 — (CP) — Some London West End tailors contemplate lounge suits modelled on battle-dress lines, with a blouse or tunic fastening high on the neck in Russian style. The blouse would vary in make-up according to the season, wool in winter and silk or cotton in summer. The high neck-band would make collars unnecessary and do away with ties and studs.

Some tailors think servicemen will have grown so used to battle-dress that they will wish to rid themselves forever of collars and tied. But other experts do not adopt so revolutionary a viewpoint.

5 Montreal Babies Win Victory Bonds

MONTREAL, Oct. 24—(CP)—Well in keeping with the contest their new-born babies won, the fathers of the first two winners of the "Victory Baby" contest organized Monday in connection with the Seventh Victory Loan campaign are both in the Canadian armed forces.

The contest for the five $50 Victory Bonds offered as prizes was not as keen as expected when only the five winners — three boys and two girls—were born before five a.m. whereas there generally are 15 babies born here between midnight and three a.m.

WAR CHANGE

EAST GRINSTEAD, England — (CP). — An unused Methodist chapel has been converted into a grocery shop to replace a store destroyed by fly bombs.

BOULOGNE'S DEFENDERS SURRENDER TO CANADIANS—With his cap in hand, this German captain surrenders himself and his men to Capt. A. D. Grier, of Montreal, as Boulogne fell to the Canadians pressing along the French Channel coast. He is shown being given instructions as to where prisoners' cage is located. *(Canadian Army Overseas Photo)*

United Church Unveils Its Honor Roll At Rally Day

SELWYN, Oct. 24.—(ENS). —An impressive service was held Sunday in the United church, when Rally Day was observed. Also the newly inscribed honor roll was unveiled and dedicated. Three men in the forces were present to take part in the dedication, Sgt. Instructor Russel Elliott, R.C.A.F., of Toronto; LA. Ralph McConkey, R.C.A.F., son of Mr. and Mrs. Reg. McConkey, Pte. Harry Font, of Camp Borden, and formerly of Calgary, Alta.

The following are the few words spoken by Sgt. Elliott and addressed to Rev. H. H. Mutton:

"On behalf of the members and adherents of this congregation we ask you to accept this honor roll of service and sacrifice which we now unveil. On this roll we record with pride the names of members and adherents and others who have wished to be associated with this congregation who have enlisted in the service of their king and country in this war."

Pte. Font then unveiled the roll, after which LAC. Ralph McConkey read the following names: Victor Thraves, Russell Elliott, Neil Blewett, Ormond Davis, Donald Elliott, Jack Nicholls, Elmer Crapp, David Hill, Stanley Downer, Harry McConkey and Ralph McConkey and Arnold Millar.

Rev. H. H. Mutton replied: "I gratefully accept this honor roll and pray that those whose names are and shall be inscribed thereon may be sanctified to the glory of God and the well being of humanity."

Miss Joyce Mathieson sang 'Land of Hope and Glory,' and two short stories were read by Misses Beverly Davis and Yvonne Sweeting.

For his address Rev. Mutton chose, "A Christian is Different," bringing to mind the great contrast in Canadian soldiers, sailors and airmen and those of Hitler's armies who have been brought up under the rule of Naziism. Wherever christianity is found to exist, there you will find a different class of people, he declared.

The choir was under the direction of their organist, Mrs. Gilbert McIlmoyl.

Want Pay Boosts

TORONTO, Oct. 24.—(CP). —F. W. Whitehouse of Ottawa, secretary-treasurer of the Association of Canadian Postal Employees (T.L.C.) said at the opening session of a three-day convention here yesterday that the organization intends to continue to press for a flat salary increase of $300 per year. Operative postal staffs across Canada recently were granted increases of $120 yearly.

ALWAYS TIRED?

Lack of Energy Can Drag You Down —Make You Feel and Look Old!

Why go through life with that "dragged-through-a-knothole" feeling, tired all the time? Yet many people never really know how good they can feel—because of one simple neglect.

Why not shake off that tired feeling by going after its most common cause—a sluggish system! When the system is clogged with poisonous food waste and fatigue acids, you can't feel or look your best. You'll be amazed at the difference when you keep regular with an all-vegetable remedy—BILE BEANS.

Made from 10 pure vegetable extracts, Bile Beans are so gentle, yet effective, they are called "The Medicine That Wakes Up Nature." These small liver pills stimulate the flow of liver bile, so essential for good digestion, regularity, that glad-to-be-alive feeling.

For a peppier, brighter tomorrow, try BILE BEANS tonight. Prove for yourself their amazingly gentle action. Over 7 million boxes used last year, convincing evidence of how greatly they help others. At druggists.

No Runs! No Terrors!

PLACE A SMALL PIECE OF A *KLEENEX TISSUE* BETWEEN GARTER FASTENER AND STOCKING. LESSENS STRAIN AND PULL. THUS HELPS TO PREVENT RUNS! *(from a letter by M. C. A.)*

TELL ME ANOTHER AND WIN $500 says KLEENEX

[GOOD IDEA!—SEND KLEENEX TO YOUR BOY IN THE SERVICES]

I WAS A.W.O.L.

(ALWAYS WITH OUT LINEN) UNTIL I DISCOVERED THAT *KLEENEX* SERVED THE PURPOSE AND SAVED LAUNDRY BILLS *(from a letter by F. E. Jr.)*

New **WAR-TIME ECONOMY PACKAGE**

50% More Pulls than before at the same low price!

The new War-time Economy Package is the same low price for 300 tissues (150 pulls) as the old 200 tissue package (100 pulls).

If you continue to use the same number of applications of Kleenex as always, you'll find the new War-time Economy Size Kleenex lasts half as long again! And there will be more available for everybody.

OPEN YOUR DOOR WITH A SMILE... *When this man calls!*

● This man is the Victory Loan salesman. When he calls, ask him to come in. Make it quick and easy for him to see and talk to every adult member of your family.

He will show you how you may deal the enemy final crushing defeat, and help bring our men home sooner—and at the same time how you will build up a nest egg for yourself in Victory Bonds, the world's finest and safest investment. Both you and Canada will benefit. The more you save now, the sooner will war be won and peace restored. The more you save now, the greater will be your share in Canada Unlimited.

BUY VICTORY BONDS

Contributed to the National War Finance Committee by O'Keefe's BREWING COMPANY LIMITED

McCool Likely To Guard Toronto Nets

TORONTO, Oct. 24—"Next move in the Bibeault case," said Frank Selke, Toronto Leafs public relations officer, yesterday afternoon, "is up to Montreal Canadiens."

Selke pointed out the Leafs management was impressed with the training camp showing of Frank McCool, the Calgary Irisher, and did not propose to make any further offers for Bibeault.

Frank didn't say what would be the next development if they took him at his word and decided to sell Bibeault to some other N. H. L. club. However, it is understood Leafs have first call on the agile little French-Canadian netminder.

McCool will be given a thorough test in exhibition games tonight at St. Catharines and here Wednesday night in the annual Kiwanis Club show.

Lineups of the Toronto Leaf hockey units, Blues and Whites, will remain the same at St. Catharines and at the Gardens as for Monday's exhibition at Owen Sound.

Keep Chins Up

One combination of youngsters bound to attract attention Wednesday night is the forward line of Albert, George and Bill Chin, the Chinese lads from Lucknow. They're a considerable distance removed from National League competition. Last winter they played in O.H.A. juvenile "B" company. They're on the small side, with George, the 15-year-old youngest, packing the most weight and most height. But they're aggressive lads and likely to make a hit with Kiwanis night customers.

Lineups Announced

Revised lineups announced Monday by Coach Hap Day for the St. Catharines and Toronto exhibitions were:

Blues — Goal, McCool; defense, Pratt and Morris; centre, Kennedy; wings, Davidson and Ezinicki; alternates, Thomson, McBride, Metz, O'Neill, Bauer Weiler Unger Bunshan, Paul, Sloan.

Whites—Goal, Sargent; defense, Hamilton and Backor; centre, Bodnar; wings, Carr and Shriner; alternates, Hill, Schultz, Prentice, A. Chin W. Chin, G. Chin, McLean, Arundel, Johnstone, Bennett.

(Pat Boehemer, St. Mike's goalie, who was in the nets for the Whites at Owen Sound Monday night, will be replaced by Leo Sargent, the St. Catharines plumber boy tonight but will be back to work again Wednesday.)

Remember When—

By The Canadian Press

Frank Boucher signed with Vancouver Maroons of the Pacific Coast League 22 years ago today. He went to New York Rangers in 1926 and teamed up with the famour Cook brothers, Bun and Bill. One of the cleanest and best centre players in hockey, Boucher was given permanent possession of the Lady Byng trophy after winning it seven times. He is now coaching the Rangers.

A Stabilizer

LONDON, Ont., Oct. 24—(CP).—Miss Nora Lea, assistant executive director of the Canadian Welfare Council, Ottawa, said last night that placing $200,000,000 in the pockets of Canadian parents in the form of family allowances will be a "major factor" in stabilizing industry in the post-war period.

Complete Auto Service
MOTOR REPAIR. BODY BUMPING, REPAINTING
J. J. DUFFUS CO.
Tel. 8787

New Referee To Handle Big Battle

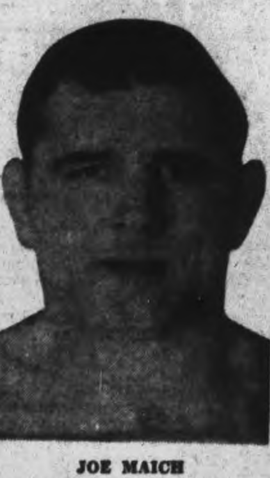

JOE MAICH

There will be a new referee in the ring tonight when Irish Jack Kennedy and Dr. Len Hall resume their hectic battle in the main bout of the Tunney wrestling show at the Brock St. Arena. Maxwell is out because he was a central figure in last week's riot. Both Kennedy and Hall are sounding off plenty about what's going to happen and if they are near right it should be one of the warmest mat arguments of the season. The fast-coming Tom Collins meets the rowdy Verne Baxter in the semi-final and the curtain-raiser will see Joe Maich and Jack Wentworth tangle.

Three Homered In All Ball Parks

NEW YORK, Oct. 24 — (AP) — Among the major league highlights of 1944 were the generally overlooked feats of New York Yankees' Johnny Lindell, St. Louis Cards' Whitey Kurowski and the Phillies' Ron Northey, each of whom homered in each park of his respective league.

Northey completed the round-trip cycle at Cincinnati, Aug. 22; Lindell rounded out his job at Detroit, Sept. 19, and Kurowski waited until four days before the end of the season to get his eighth park, Brooklyn, Sept. 27. Charlie Keller of the Yankees was the only player to accomplish the task in 1943. No one did it in 1942.

Twenty players who performed in 100 or more games, hit .300 or over and seven scored at least 100 runs. George Stirnweiss of the Yanks with 205 hits was the only man, in either league to top the 200 safety mark.

Name Slogan Winners For Loan Competition

COBOURG, Oct. 24 — (ENS) — Winners in the slogan contest conducted at Cobourg Collegiate Institute by the local Victory Loan committee, have been announced as follows:

Winner of 1st prize, Miss Loretta Purser, whose winning slogan is "Back the Final Push." Winner of second place was Audrey Macklin who submitted the slogan "Put the Axes to the Axis." Honorary mention went to Margaret MacSporran, whose slogan was "Don't Nap, There Is Still the Jap."

Ex-Mayor In Italy Urges Loan Support

COBOURG, Oct. 24 — (ENS).— Mayor Jack Burnet on Monday received a cable from ex-Mayor Jack Ewart, now in Italy, which read as follows:

"We must subscribe to the 7th Victory Loan. Victory must not be delayed. Keep us rolling, Cobourg; we are in high gear.—Signed, Ewart."

The Mayor of Cobourg cabled as follows in reply:

"We'll put up the dough, so you can finish the show."

Secret Report

WASHINGTON, Oct. 24—(AP).—The Army Board investigating the December 7, 1941, Japanese Pearl Harbor attack has submitted a report marked secret to War Secretary Stimson and the Judge Advocate General for review, the War Department announced yesterday. The navy investigating board report was delivered to Navy Secretary Forrestal last week.

Give Out 1,611 Books

NORWOD, Oct. 24—(ENS)—Ration books were given out by members fo the I.O.D.E. at the council chamber during last week. There were 1,611 issued, fewer than before and Village Clerk Dean states there are several who did not receive their new book and will not be able to get them until November 6.

Bit Premature

CAMP CROWDER, Mo., Oct. 24—(AP).—Sgt. Floyd C. Dusen, on active duty here, received a communication from his draft board the other day: "We have been advised that you have been discharged from the armed forces. In order to complete our records, it will be necessary for you to submit a copy of your discharge." The sergeant replied: "How about mailing me a copy of the discharge you mention?"

SPORTS—Day by Day

By FRED D. CRAIG

Something new in the line of sport in this city is involved in the announcement by the Peterborough Weightlifting Club of a body-building contest open to any member of the local Y.M.C.A. who wishes to compete. The object of the contest is to introduce to the youth of Peterborough the correct and quickest method of developing themselves physically by bar-bell training under the supervision and instruction of Stan McBride, weightlifting instructor at the Y.M.C.A. It rests with the individual contestant whether he wishes to train conscientiously or to just have the occasional workout. Every entrant, however, must have one month's instruction, two classes a week, to adjust himself to the proper method of bar-bell training. Stan McBride will take each contestant's measurements, height and weight at the beginning of the contest and at the end of six months training each entrant will be re-measured and the individual showing the greatest overall gain will be awarded a trophy donated by J. H. Vernor and Orley De Graw which he will hold for a year while a small replica of the trophy will become his permanent possession. The trophy will be presented at an athletic display to be held at the Y.M.C.A. early in May next. Every contestant will receive a crest to signify his membership in the weightlifting and body building club.

* * * * * *

This method of development is sweeping the country from coast to coast. Club officials point out to this column that while there are folk who do not understand what the word weightlifting means and are under the impression that everybody who lifts weights will rupture themselves or die of a heart condition in short order, that this is a very erroneous idea. "Everybody knows," one official says "that there is a right and a wrong way of doing anything and the surest way to injure oneself is to tackle something when you do not know the proper method of procedure. In spite of the steadily increasing popularity of weightlifting there is yet to be recorded one instance where a lifter who has trained to lift by the proper methods has injured himself in any way, by exercising in the proper manner. Hernias and strains are caused only by ignorance of the right method of lifting."

* * * * * *

Soup Tells Them

For weeks scribes around the circuit have been calling on Soup Campbell of Oshawa to come through with some dope as to the prospective lineup of the Generals this season but up to now the only answer from the Oshawa scribe has been an unusual silence. However, Bre'er Campbell has evidently decided that the time has come to throw a little light on the outlook and here is what he now tells the world: "Out of all the players who helped bring the 1943 Memorial Cup and Canadian Junior hockey championship to Oshawa last spring, only two players are now over-age. Several of them, of course, as a matter of fact eight of them have since joined the armed forces, Navy, Army and Air Force and of these eight, three have been rejected and discharged for medical reasons but alas, two of the three rejected the two who are now over-age, Bill Ezinicki and Kennie Smith. Bill Ezinicki is a cinch to be with the Leafs while Kennie Smith may catch a place with Boston Bruins. Harvey Bennett may also catch a berth with the Bruins this season. Jack Taggart, discharged from the services, will be back in uniform with the Generals and so will Al. Shewchuck, another valuable defenseman, while Freddie Petsura is the only forward held over. However, there are four or five boys who made an outstanding showing with Oshawa's Juvenile "A" team, (Ontario semi-finalists) last winter and they'll be backing a real bid for a berth with the Generals."

* * * * * *

"Rival sport scribes throughout the province have been remarking that we have been strangely silent as to who is in Oshawa to play Junior hockey this season," continues the Oshawa scribe. "Well? Jack Gibson, who played goal for Winnipeg St. James Canadiens (rated the best team in Western Canada until upset by Trail) and who was voted the best goalie in the strong 'Peg league, is here in Oshawa. So is young 16-year-old Tommy Love, brother of Bobby Love, who may not catch a place this year but he wants to live in Oshawa (smart boy!). Remember Barry Sullivan, the high-scoring laddies with Stratford last year? Galt got him as a military replacement in a trade with Stratford (amateur hockey too) for three other players and some alleged cash. Well, he's here and wants to play here. Stratford is not in Junior "A" ranks this year. Ron Matthews, the Winnipeg boy who starred on defense for Marlboros last year along with Thomson (now with Leafs) is also in Oshawa and so is Sam McNabney, clever forward with last year's Marlboro team. Syd Smith and Bruce Gallagher, defense and centre for the De LaSalle Junior "B" O.H.A. champs, are both here. So is Val Delory of the Victory Aircraft Juniors. Smith and Delory both played softball here with the Prince of Wales team this fall. In addition—there are a few "probables," all of whom have established their ability as excellent Junior "A" material. Oh Yes! The "Generals" will be in the Junior "A" playoffs again this year."

* * * * * *

A Good Double Bill

Peterborough Collegiate and Vocational School's football squads are offering an attractive double-header for Saturday at Riverside Park. Port Hope Collegiate who have been riding high, wide and handsome over all opposition in the junior interscholastic group will clash with P.C.V.S. juniors in the first game of the twin bill and Lindsay Collegiate will meet the local Collegiate senior squad in the second game of the afternoon, a senior Cossa affair. There is special interest in the junior tussle for while the Peterborough youngsters were well beaten when they visited Port Hope last week they believe that they can turn the tables on the group leaders here Saturday. They point out that in the second half of the game in Port Hope they held the winners in good style and they feel that they have solved the Hopers' tactics and can give them a real argument. While P.C.V.S. seniors should win over the Lindsay team who have yet to hit the victory column the senior attraction should round out a good bill.

* * * * * *

The baseball statisticians have been digging into the figures for the past season and produced some interesting findings. Among these is the fact that the big leagues had six pitchers this season who won more than 20 victories, the first time in six years that that many have managed to reel off a score of wins. Four of the half dozen were National Leaguers but the two American League aces both Detroit Tigers, Hal Newhouser with 29 and Dizzy Trout with 27 topped the entire list. The National Leaguers to finish in the coveted circle were three old timers to whom it was by no means a new story, Bucky Walters of the Cincinnati Reds, 23, Mort Cooper of the Cards 22 and Rip Sewell, blooper-ball expert of the Pirates, 21. The rookie to make the grade was Bill Voiselle of the Giants who won himself 21 games in his first season under the big top.

* * * * * *

Sporting Chili Con Carne: Joe King, program impressario who has issued scorecards for local softball and program for Peterborough hockey teams for a number of seasons has sent $25 to Fred Scates as a contribution to the Memorial Health Centre.... Kitchener is planning a new hockey area with an ice surface of 200 by 80 feet.... The new Kitchener rink is to have a seating capacity of a little over 4,000 with about 400 standing room space.... Soup Campbell of the Oshawa Times-Gazette says "We can assure the Kitchener folk that their building is not too big." ....Five hundred 'teen age boys attended the baseball banquet of the Niagara Falls, Stamford and Chippawa Baseball Association last night.... That kind of thing really keeps the diamond pastime booming in the Niagara peninsula.... Bill Ezinicki scored three goals in a Leafs' exhibition game at Owen Sound last night.... Canadian airmen have been playing basketball in Belleville and among the players was Alex Breather of Toronto who has often played against Peterborough cage teams.

SCOTT'S SCRAP BOOK

—By J. R. Scott

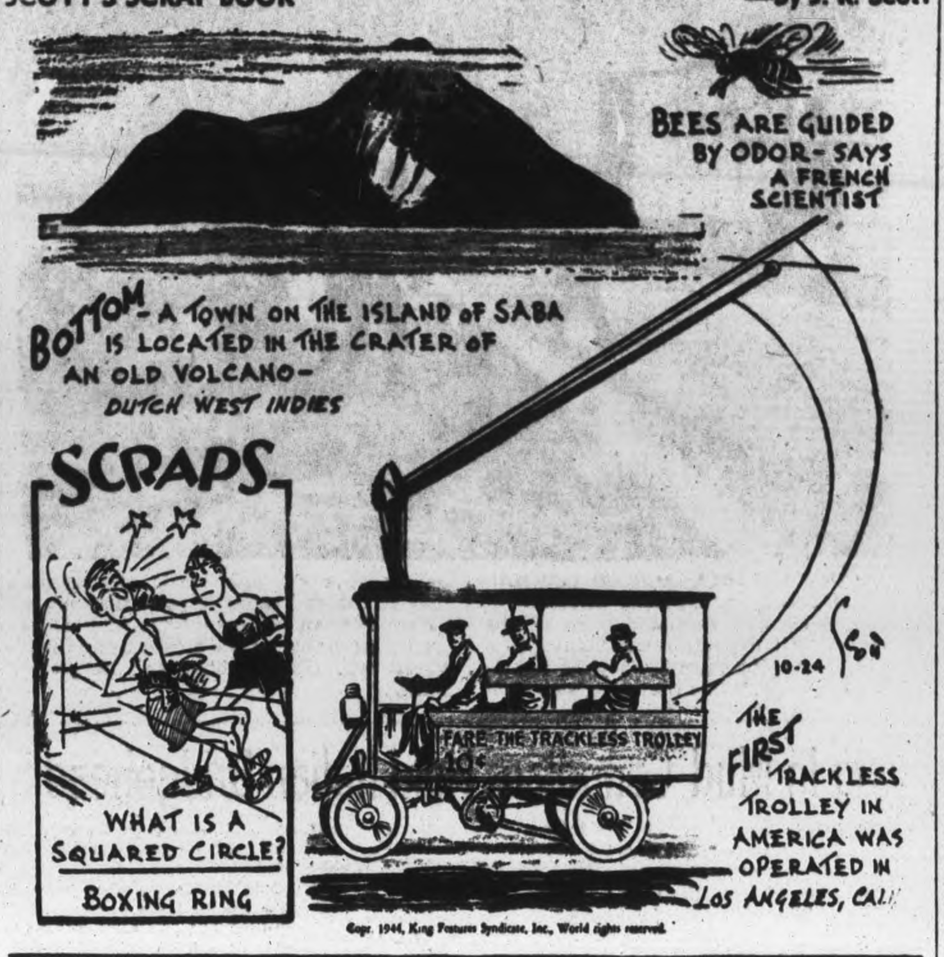

Copr. 1944, King Features Syndicate, Inc., World rights reserved.

Rotary Club Hears Victory Loan Speaker

CAMPBELLFORD, Oct. 4. — (ENS).—The members of the Rotary club at their luncheon yesterday held at Woodlawn were privileged to hear one of the most impressive addresses ever delivered at the local club in support of the 7th Victory Loan.

Flt. Lieut. McLeod of Trenton, had recently returned after two years' service with the R.C.A.F.—service which cost him the loss of nearly all his right hand. Though his address was short it had that eloquence which only sincerity can give. He told of the heroism of his friends overseas and he said "we can all be heroes by denying ourselves in order to buy bonds. By not buying we keep our friends, relatives and sons that much longer in the trenches or in the prison camp or in the air over foreign soil or amidst the dangers of the deep."

H. W. Carr, ex-M.P.P., read the address prepared for service clubs by Hon. J. L. Ilsley.

Rotarian A. D. Bennett thanked the guest speaker. Visitors present were: Mr. Barlow, organizer for the County Public Relations committee, F. R. Deemis, president of the Kinsmen's Club, and F. C. Bonnycastle, R. N. Morrison, J. C. Anderson and Jas. Watters, canvassers for the Victory Loan.

Gnr. B. Cane Wounded In Belgium Fighting

COBOURG, Oct. 24 — (ENS) — Gunner Alfred Norman (Bob) Cane, son of Mr. and Mrs. William Cane, University avenue, Cobourg, has been wounded in Belgium, his parents have been advised by Ottawa. He is 20 years of age and was born and educated in Cobourg. Enlisting in April of 1941 he went overseas later in the same year and went to France last July. There are five brothers in the armed services, Lorne, Gordon, Douglas and Clarence, overseas, and Louis in Eastern Canada.

Distributes Arms

NEW YORK, Oct. 24 — (CP). — The Berlin radio, in a broadcast recorded last night by NBC, said arms and munitions were being distributed to the Cologne regiments of the people's army in the belief that they will soon have occasion to use them.

Might Have Something

HAMILTON, Oct. 24. — (CP).— David Lewis, national secretary of the C.C.F., said in an address here last night that the history of this war will show that in Britain as well as in the other United Nations there was more creative capacity in the common working people "given a chance" than in all the "egotistical, bragging representatives of big business."

Report Gnr. J. Quinn Belgium Casualty

COBOURG, Oct. 24 — (ENS) — Gunner Jack Quinn, son of Herbert Quinn and the late Mrs. Quinn of Cobourg, has been wounded in Belgium according to word received here. He is 22 years of age and was born and educated in Cobourg. Enlisting here in June of 1942, he went overseas in July of last year, later transferring to a Self-Propelled Regiment. A brother, Gerald, resides in Port Hope and there are two sisters, Mrs. Kenneth Roberts of Port Hope and Mrs. Doreen Nolte of St. Catharines.

Grace W.M.S. Hears Port Hope Speaker

MILLBROOK, Oct. 24 (ENS) — Mrs. Foote, of Port Hope, whose husband is overseas as a chaplain, and taken prisoner at Dieppe, was the guest speaker for the thankoffering of Grace Presbyterian church W.M.S. last week-end, the sister organization from the Centreville congregation being invited to join with the others for the service.

Mrs. Foote spoke particularly on the situation in China, the difficult problems arising out of the war, the need for prayer, study, in order to have an intelligent interest, and sacrifice as well as giving if we of the western world are to fulfill our obligation to this Oriental nation. Previous to the introduction of the guest speaker, by the president, Miss Agnes Johnston, Mrs. J. R. Thompson gave a thanksgiving reading. Lunch was served by the hostess society.

Personals

Cpl. Henry W. Gray, who has been in Western Canada with the Prince of Wales' Rangers, and Mrs Gray, arrived home on Sunday evening, and are with her parents, Rev. A. L. and Mrs. Sisco, and Mr. and Mrs. Russell Smith for the current week.

Miss M. L. Collins is spending the week in Toronto.

709 Ration Books Given Out In Alnwick

ROSENEATH, Oct. 24 (ENS) — Ration books number 5 issued in Alnwick township during the past week totalled 709 as follows—Roseneath Centre—Mrs. A. Nill and her assistants, Misses Doris Roberts, Clarice Atkinson and Olla Duff issued 415 books; Mrs. J. L. Timlin and assistant, Mrs. Leo Timlin, at the former's home, issued 65 books; Mrs. Barton Thackeray at her home issued 77 books, and at Alderville Centre John Loukes issued 152 books.

St. George's Holds White Gift Service

GORE'S LANDING, Oct. 24 — (ENS). — The White Gift service was held in St. George's-on-the-Hill on Sunday morning at 11 o'clock. Sunday School children took part in the service with the tiny tots singing a short hymn after which each child brought a white gift to the box at the altar.

Rev. Lloyd Delaney preached a sermon for the young people and the collection was taken up by two older boys, Douglas Thackeray and Bob Meggs. Mr. Delaney held a Boy Scout service in St. Paul's Church, Perrytown, on Sunday evening, with three Gore's Landing Boy Scouts assisting, Maurice Harris, Billy Meggs and Garnet Thackeray.

Dewey Extends Roosevelt In Hot Campaign

By R. J. ANDERSON
Canadian Press Staff Writer

NEW YORK, Oct. 24.— (CP).—The Champ has come into the centre of the ring, carrying the fight to his opponent. He's as charming, as confident, as self-assured as ever. He's the Champ. But the Challenger has landed some stiff blows, fighting aggressively, hammering exery exposed spot. And the crowd senses the change as the battle enters the closing round.

For weeks Gov. Thomas E. Dewey of New York, Republican hope to wrest the presidency of the United States from Franklin D. Roosevelt, has been hitting hard at Rooseveltian weaknesses on the home front, a glaring target with the President preoccupied with directing a global war. He now has turned to international affairs and, the Republicans claim, has scored heavily.

Whether or not Mr. Dewey has swung a majority of the electorate to his point of view, the intensity of his attack has been such that Mr. Roosevelt has decided it is time to cease parrying the blows and to go on the offensive, something the late Wendell L. Willkie was unable to force in the 1940 campaign. The President, too, moves forward aggressively, confidently, with just a little more polish than his less-experienced opponent. He, too, has scored points.

Months ago, the President said he would not campaign "in the usual sense." But he has changed his tactics. He has come forward from the shadows. His address in New York Saturday night was delivered after a day of old-style campaigning — a tour of the city through Manhattan, Brooklyn, Queens, the Bronx. He will make an open-air address in Philadelphia Friday night. He will speak at Boston, possibly in Chicago.

In a campaign as bitter as any the United States has produced unsubstantiated charges have been flung freely by both sides.

Mr. Roosevelt is the possessor of one of the world's finest radio voices. In this respect he outclassed Mr. Willkie who four years ago literally talked himself hoarse as he toured the country from end to end. But Mr. Roosevelt may have met his match in Mr. Dewey who, voice experts say, almost equals the President in his radio delivery.

And the Governor is not making the mistakes that Mr. Willkie made in 1940. He speaks only from selected, widely-separated key cities, resting at his Albany home between campaign trips to spare his voice and energy.

Men, Women Over 40 Feel Weak, Worn, Old?
Want Normal Pep, Vim, Vitality?

Leafs Possess Greater All-Round Power

By FRASER MACDOUGALL
Canadian Press Staff Writer

OWEN SOUND, Ont., Oct. 24.—(CP).—Toronto Maple Leafs will start the 1944-45 National Hockey League season with only one question mark on a club which possesses greater all-round offensive and defensive strength than last year's team which finished in third place in the league standing.

However, Coach Clarence (Hap) Day, who was frankly optimistic two weeks ago about his club's chances when he said it would be the best since the Stanley Cup winning aggregation of 1941-42, now declines any speculation as to its prospects in the campaign which it opens Saturday night in Toronto against New York Rangers.

"I have never seen so little information coming out of the camps of the other teams as this year," he said. "So I don't propose to do any talking until I learn what we're going to be up against."

McCool In Goal.

The question mark concerns the goaltending. Harry McCool, Canadian Army dischargee from Calgary who will be 28 Friday, is Day's choice for the goaltending position. McCool was out with New York Rangers a year ago but illness prevented him from playing. He is the pick of the three candidates in training camp drills here, the other two prospects being 18-year-old Pat Boehmer of Kitchener, who played with Toronto St. Michael's College last season and Leo Sergent from St. Catharines.

Three players from last year's Leafs and one newcomer will make up the regular defence foursome. Big Walter (Babe) Pratt, leading point-getter among N.H.L. defencemen last year with 17 goals and 40 assists, Reg Hamilton and Elwin Morris are the veterans and the newcomer is Pete Backor, a husky performer who comes from Fort William who played with St. Catharines in the Ontario Hockey Association senior series last season. Backor, aged 25, is an army reject.

The return to N. H. L. play of Dave (Sweeney) Schriner after a one-year lay-off is expected to give the Leafs added scoring strength. The left-winger from Calgary will team up on a line with 22 year old Gus Bodnar, winner of the N.H.L. rookie award last season, and veteran right winger Lorne Carr who stood third among league point-getters last season with 74. He had 36 goals and 38 assists. Bodnar had 22 goals and 40 assists for 62 points.

Metz Is Back

Nick Metz, another Toronto veteran who joined the Army in 1942 and was discharged last summer, is expcted to play on a forward line with Bill Ezinicki, promising Winnipeg youngster who played with the Oshawa Generals, Dominion junior champions last sesaon, and Ted (Teeter) Kennedy, the Port Colborne boy who is starting his second season with Leafs.

Veteran Bob Davidson and Mel (Sudden-Death) Hill will be on the third line and their partner may be Tom O'Neill or Jack McLean, both members of last year's teams. McLean is available only for home games.

Defencemen Jim Thomson from Winnipeg and Ross Johnstone, Leaf utility player last season, may also be carried and there is a prospect that Ken Schultz from Preston and Eric Prentice from Schumacher in the Timmins district may wind up with contracts.

Leafs have not yet completely given up hope of acquiring Paul Bibeault from Montreal Canadiens for goal. The agile little netminder played good hockey in the 29 games he played with Toronto last season when he came to the team on loan from Montreal Canadiens after his discharge from the Canadian Army. They are still angling for his services, although Canadiens so far have turned a deaf ear to all proposal for a cash purchase.

New Speed Record

TORONTO, Oct. 24 —(CP)— A. Miller, an official of de Havilland Aircraft of Canada, Limited, said last night that Jim Follett, the company's chief test pilot, set a new speed mark when he flew a Mosquito from Fort William to Toronto —a distance of 610 ground miles—in an hour and 23 minutes. The plane's average speed was 410 m.p.h.

TO-NIGHT!
TO FIGHT IT OUT
Irish Jack Kennedy
Georgia
— vs. —
Dr. Len Hall
California
Best two-out-of-three Falls
Semi-Final
VERNE BAXTER vs. TOM COLLINS
Preliminary
JOE MAICH vs. JACK WENTWORTH
BROCK ARENA
8:45 P.M.

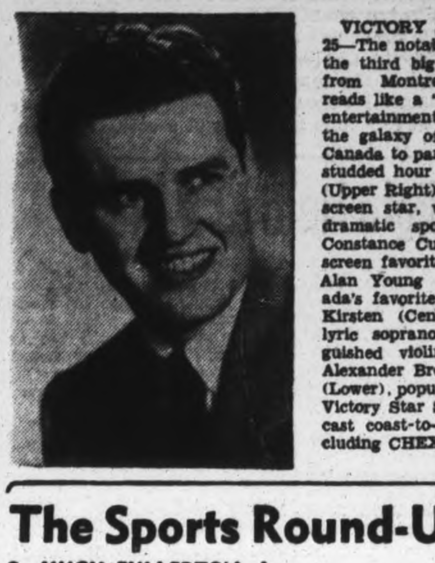

VICTORY STAR SHOW, OCT. 25—The notable talent line-up for the third big Victory Star Show from Montreal on Wednesday reads like a "Who's Who" in the entertainment world. Included in the galaxy of stars travelling to Canada to participate in this star-studded hour are: Franchot Tone (Upper Right), dynamic stage and screen star, who will share the dramatic spotlight with lovely Constance Cummings, stage and screen favorite of two continents; Alan Young (Upper Left), Canada's favorite comedian; Dorothy Kirsten (Centre), lovely young lyric soprano; Canada's distinguished violinist and composer, Alexander Brott, and Jack Smith (Lower), popular singing star. This Victory Star Show will be broadcast coast-to-coast network, including CHEX, at 8.30 p.m., EDT.

The Sports Round-Up

By HUGH FULLERTON, Jr.
Associated Press Staff Writer

NEW YORK, Oct. 24—(AP)—The Amateur Hockey Association of the United States is organizing a series of schools to teach the young how to shoot pucks at the net . . . . That isn't especially important in the general sports program, as the eight schools all will be held in the east and on the Pacific Coast, but one phrase in President Tom Lockhart's announcement stands out: "Any American-born boy with a pair of skates and a desire to learn hockey will be welcomed." . . . this corner has taken occasional raps at other sports, particularly baseball, for neglecting the kids until they are good enough to be professional prospects. Now it will be interesting to see how the hockey folks will do in their effort to start from the bottom.

Men of Letters

Frank Coyne, candidate for a tackle job on the Wisconsin football team, was awarded 18 letters at Muscoda, Wis., high school. He participated in football, basketball, baseball, boxing and track . . . The Badger squad also includes one 12-letter winner, fullback Jerry Thompson of Camero, Wis., high school, who also played two years at St. Olaf's College in Minnesota, and three nine-letter men—Jack Haese, Richard (Dint) Bothm and Bud Elliott.

HERE AND THERE IN SPORTS

By The Canadian Press

There's a scarcity of news from the training camps which probably indicates that coaches, managers and other club officials are busy with the task of weeding out the rookies.

Art Ross of Boston Bruins' adopts the "say nothing" attitude yearly before the league gets under way so that he can keep his line-up more or less secret until the opening game. Bruins break their Quebec training camp and will go to Montrela for the first game against Canadiens Saturday.

Toronto Maple Leafs began the first of three exhibition games last (Monday) night. The Blues play the Whites in these tilts put on for the benefit of the public. Coach Hap Day is keeping quiet also about his starting lineup.

When New York Rangers break camp at Winnipeg Wednesday night they'll be accompanied to Toronto by nine players from New York Rovers, their farm team. Lester Patrick plans keeping the boys with him in the Queen City for a couple of days because of a shortage of hotel space in New York.

Gaston Gauthier, obtained by Patrick from Hershey Bears of the American Hockey League, will be unable to line up with Rangers because of rheumatism in his feet.

Montreal Canadiens' forward lines probably will shape up like this: Toe Blake, Elmer Lach and Maurice Richard; Fernand Gauthier, Murph Chamberlain and Ray Getliffe, and Rollie Rossignol, Buddy O'Connor and Dutch Hiller, with Bob Filion being retained in a utility role.

Even with the opening game scheduled at Montreal for Saturday night the Habitants training camp is not closed to recruits. It is reported that Nils Tremblay, a member of the Allan Cup Quebec Aces, is expected for a last-minute trial.

Fights Last Night

(By The Associated Press)

NEW YORK—Billy Arnold, 145, Philadelphia, knocked out Ernest (Cat) Robinson, 146½, New York, 2.

NEWARK, N.J.—Johnny Flynn, 212, Rochester, N.Y., outpointed Teddy Randolph, 176½, New York, 10.

PROVIDENCE, R.I.—Ernie Forte, 150¾, Providence, outpointed Sidney Miller, 151½, Youngstown, O., 10.

PHILADELPHIA—Van McNutt, 156, New York, outpointed Johnny Walker, 155½, Philadelphia, 10.

NEW ORLEANS—Bernard Docusen, 132¼, New Orleans, knocked out Eddie Lee, 133½, St. Louis, 3.

DETROIT—Sam Hughes, 153, Detroit, outpointed Johnny Finazzo, 151, Baltimore, 10.

EVACUEES MARRIED

QUEENSBURY, England — (CP). — Two old age pensioners from London, evacuated to escape the flying bombs, were married in this Yorkshire town. Strangers until they came to Yorkshire in August, they were Ernest Baugham, 73, and Mrs. Jessie Nash, 74.

Detroit Mogul Cooks Player Scheme

By JACK HAND
Associated Press Sport Writer

NEW YORK, Oct. 24—(AP.—Baseball's annual draft grab day, only two weeks off, is exciting little interest with fans or magnates, but things may be different in the future if Jack Zeller of Detroit Tigers has his way.

According to the scheme concocted by the general manager of the Bengals, the major leagues' only manpower funnel from the minors would be the annual draft system.

The selection system under the Zeller plan would be widened in scope, unlimited in numbers and would call for higher price tags than the current $7,500 ceiling. Although the revolutionary idea has attracted some support among the owners it has been met with violent reaction in many quarters because it practically dictates the end of the farm systems.

Nothing can be done until the annual major league meetings, now listed for New York, Dec. 5-7 and the minors' annual confab, scheduled for Buffalo Dec. 6-8. Most baseball men doubt that the proposal will come up for a vote in the immediate future that is already clouded with post-war planning.

The accent is on age in the list of minor league players eligible for selection at the Chicago draft meeting Nov. 1 with such old codgers named as Garland Braxton of Norfolk, Sylvester Johnson of Seattle, Floyd (Babe) Herman and Charley Root of Hollywood and Earl Whitehill of Buffalo.

Among the prize picks could be Otto Denning or Eddie Kobesky of Buffalo, Alex Mustaikis of Toronto, Ed Levy of Milwaukee, Chick Genovese of Louisville, Chet Clemens of Indianapolis, Howie Moss or Stan West of Baltimore, Bill Emmerich of Rochester and Roy Zimmerman of Newark.

There are 589 eligible "picks" on the active rosters of the 10 leagues and twice as many on their national defence, voluntarily retired and suspended lists.

JUST A POLAR BEAR

MACHRIHANISH, Scotland — (CP). — A "monster" washed up on the shore of this Mull of Kintyre town has been identified tentatively as an outsized polar bear. Twenty feet long, with huge feet, the hulk of an elephant and a coat of long white fur, the headless derelict was at first believed to be some kind of previously unknown sea serpent.

SCARECROW WITH LOTS OF GLAMOR—Who said there was nothing new under the sun? How about a beautiful scarecrow? This one is lovely Dale Evans, who donned this garb in observance of Hallowe'en.

Here and There in Sport

By The Canadian Press

Billy Arnold, 18-year-old welterweight sensation from Philadelphia, scored his 27th knockout in 29 professional fights last night when he stopped Ernest (Cat) Robinson of Jamaica in 2.44 of the second round at St. Nicholas arena in New York. Robinson went through the ropes for a nine-count early in the second round, and was helpless on the lower strand from a flurry of lefts and rights when Referee Billy Cavanagh stepped in and stopped it.

The second highest Daily Double payoff in the history of the San Mateo, Calif., Bay Meadows race track took place yesterday when Milldust coupled with Bonalta returned backers $3,546 for $2 tickets. The record of $3,610.60 was established in 1937. Milldust paid $198.60 and Bonalta $16.20.

George Slater, president of the Quebec Senior Hockey League, announced last night that the league would operate this season with four teams, with the first game scheduled for Ottawa Nov. 4 between Hull Volants and Ottawa Commandos. Decision that the league would operate came after a closed meeting between representatives of the Ottawa and Hull clubs and Montreal Royals and Quebec Aces. Revival of the league came after weeks of reports and counter-reports that it would not operate.

Canadian Sport Snapshots

By SYD THOMAS
Canadian Press Staff Writer

TORONTO, Oct. 24 — (CP). — What hockey needs is plenty of the old iron fist, without too much velvet glove on it, in the opinion of Leo Dandurand, Montreal sportsman of diversified tastes. Dandurand is best known for his work building Montreal Canadiens into the powerful and colorful aggregation they were for many years in the 1920's and 1930's, but he was, and is, just as keen about horse racing and many other sports.

Dandurand, in an interview with Bill (Niagara Falls Review) Gaynon, joined the ranks of those who plunk strongly for appointment of a "Judge Landis" who would be given broad powers over the great and little lights of the hockey heavens. And his choice for such a big-stick wielder is Red Dutton, with no reservations.

Leo confirmed the report that he had been offered the N.H.L. presidency, but had to decline it because his race tracks and other interests keep him too busy.

Golf balls galore:

Golfers on the West Coast have been digging deeply into their reserves and turning over quantities of golf balls for use by the servicemen. Bill Forst, news editor and golf columnist of Vancouver Province, started it when he remarked how scarce golf balls were in Britain and suggested golfers help out a bit. Since then 400 of the scarce and precious balls have been shipped to service sports officers in Britain, and 600 more are ready to go. Some shiny, brand new pre-war samples turned up in the lot, too.

Incidentally:

The Army, or more properly Maj. Ian Eisenhardt, started something with that cross-country race business. Montreal will see its first interscholastic cross-territory gallop on November 9 when the senior and junior boys get on their shanks' mares......His physical disabilities barred him from the Army, so Gus Mell decided on another way to help out. The Canadian featherweight titleholder donated his share of the purse in his fight with Al Triola of New York, to send Christmas boxes overseas for the troops ......Vince Ferguson, one of the slickest all-round athletes produced in Halifax, played the leading role at a testimonial dinner in his honor recently. Vince has been around the Bluenose sport scene practically a generation now, and still is going strong.

Ten-To-Ace Third Jay Jay In Top Spot

LAUREL, Md., Oct. 24—(AP)—Howard Bruce's aged Jay Jay, a popular campaigner hereabouts for a decade, justified the confidence of his backers when he was up in the final stride to eke out a nose verdict over Mayfair Stable's Bottle Imp in the featured six furlongs Belvedere Purse. Two lengths away Harry Giddings' Canadian Ten-To-Ace wilted into third place after setting the pace to the furlong pole. Aubrey Snellings was astride the winner, which was timed in 1:14 3-5 over a track that was rapidly changing from good to fast.

Ten To Ace flashed keen early speed to draw clear on the back stretch, but Bottle Imp was being rated closed at hand and through the stretch the latter wore Ten To Ace down to take command inside the furlong pole. Meanwhile, Jay Jay had been waiting patiently but almost too long in fourth place. When asked for his best the 11-year-old campaigner responded with the gameness that had made him a prime favorite with local talent, but it required his best to get him to the wire in time to win the close decision.

Notre Dame Leads In A.P. Rating

NEW YORK, Oct. 24—(AP)—For the 13th consecutive time over a two-year period the Notre Dame football team rates as the United States No. 1 college eleven in the Associated Press poll but this time the Irish margin is a mere eight points. Notre Dame, unbeaten this season, garnered 40 first-place tickets and 917 points. Army, likewise unscathed, finished with 909 points.

The leading teams on a point basis with each first-place vote 10 points, second nine, third eight, and so on (first-place votes in parentheses):

Notre Dame (4) 917; Mary (30) 909); Randolph Field (23) 853; Ohio State (14) 790; Georgia Tech 589; Iowa Pre-flight 347; Tulsa 269; Pennsylvania 269; North Carolina Pre-flight 166; Purdue 152.

MAJORITY PRIVATES

LONDON — (CP). — Canadian Military Headquarters disclosed that the Canadian army overseas is comprised of 68.5 per cent privates, or their equivalent, 21.6 per cent non-commissioned officers, 7.2 per cent officers and 2.7 per cent nursing sisters.

What's On the Air

Stations	Kilocycles
CHEX	1430
CBL	740
CFRB	860
CJBC	1010
WEAF	660
WABC	880

Symbols: D—Drama; M—Musical; R—Religious; S—Songs; T—Talk; V—Variety; N—News

This Program has been given the Peterborough Examiner by stations herein listed. If the presentations as scheduled are not on the air, the fault lies with the stations and not with the Examiner.

Radio Station CHEX Carries the News on the Hour

TUESDAY EVENING

6:00 P.M. CHEX—News; Tunes; CJBC—Collegiate Jive; CBL—Relax and Enjoy-M; CFRB—Dinner Music

6:15 P.M. CHEX—Singing Strings; CBL—Market Report; WABC—Edwin C Hill-N; WEAF—Serenade to America

6:30 P.M. CHEX—News, Rhythm R'nd-up; WABC—On Your Mark; CBL—Curtain Echoes-M

6:45 P.M. CHEX—Memorable Music; CBL—BBC News; CFRB—Sportviews; WEAF—Lowell Thomas-N

7:00 P.M. CHEX—News; Sportcast; CFRB—Vic and Sade-D; CJBC—Dinner Music; WEAF—Music Shop; WABC—I Love a Mystery-D

7:15 P.M. CHEX—Gordon Sinclair-T; WABC—Variety Program; CFRB—Musical Revue; WEAF—World News

7:30 P.M. CHEX—Electro Auto Light; WEAF—For the Boys-V; CFRB—Lum 'n Abner D; CBL—Toronto Trio

7:45 P.M. WABC—Melody Hour-M; CBL—News Roundup

8:00 P.M. CHEX—Drums; WABC—Big Town-D; CFRB—Roly Young's Show; WEAF—Johnny Presents-V

8:30 P.M. CHEX—Victory Loan Show; WABC—Let Us Be Gay-D; CFRB—Fun Parade-V; WEAF—Date with Judy-D; CBL—Victory Loan Broadcast

9:00 P.M. CHEX—Symphony Concert; WABC—Burns and Allan-V; WEAF—Comic Strip Murder; CFRB—Theatre of Romance

9:30 P.M. CHEX—Dom. Concert Hour; WABC—This is My Best; CBL—Fibber and Molly-V

10:00 P.M. CHEX—Bob Hope; CBL—CBC News; CFRB—Song Styles; WABC—Service to the Front

10:15 P.M. CBL—Books of the Times-T

10:30 P.M. CHEX—Duo Pianists; WEAF—Raleigh Room; CBL—Bob Strong's Orchestra; WABC—Congress Speaks-T

11:00 P.M. CHEX—News and Commentary; CFRB—News

WEDNESDAY MORNING

6:00 A.M. CHEX—Early Risers

6:30 A.M. CHEX—News

7:30 A.M. CHEX—News

7:45 A.M. CHEX—Morning Cheer

8:00 A.M. CHEX—News

8:15 A.M. CHEX—Smilin' Ed-S; CFRB—Coffee Time

8:30 A.M. CHEX Breakfast Musicale; CFRB—Coffee Club-V; CBL—March Past-M

8:45 A.M. CHEX—Morning Devotions-T; CJBC—Reflections-M; CFRB—Coffee Club-V

9:00 A.M. CHEX—News; Port Hope; CBL—Mirth and Madness-V; CFRB—Friendly Music; CJBC—Breakfast Club-V

9:15 A.M. CHEX—Port Hope; WABC—New Horizons

9:30 A.M. CHEX—Victory Loan

9:45 A.M. CHEX—Voice of Memory; CBL Music While You Work; WEAF—Alice Cornell-S

10:00 A.M. CHEX—News; Lindsay Salut; CBL—School of the Air; CFRB—Woman's World

10:15 A.M. CHEX—Lindsay Salute; WABC—Light of the World-D; CFRB—How Goes the Chorus

10:30 A.M. CHEX—Lindsay Salute; CBL—Ethelwyn Hobbes-T; CFRB—Kate Aitken; CJBC—Ukulele Ike-S

10:45 A.M. CHEX—Lindsay Salute; CBL—Joan Baird, comment; CFRB—Novatime

11:00 A.M. CHEX—News; With Services; CFRB—Home Crafters; CBL—Road of Life-D; CJBC—Moods in Rhythm

11:30 A.M. CHEX—House of McGregor-D; WEAF—Now Voyager; CBL—Soldier's Wife-D

11:45 A.M. CHEX—Magic of the Waltz; CFRB—Do You Remember; WABC—Aunt Jenny

WEDNESDAY AFTERNOON

12:00 NOON CHEX—News; Home Folks; WABC—Kate Smith Speaks; CFRB—Musical Tours

12:15 P.M. CJBC—Music Mixers; CFRB—Farm Broadcast

12:30 P.M. CHEX—News, arm News; CBL—Ontario Farm News; WEAF—Air Force Band

1:00 P.M. CHEX—News; Home Folks; CBL—CBC News; CFRB—Sam Adams

1:15 P.M. CJBC—Sketches in Melody; CBL—The Happy Gang

1:30 P.M. CHEX—Chapel Chimes; WEAF—[illegible]; WABC—[illegible]

1:45 P.M. CHEX—Voice of Memory; CBL—Claire Wallace-T

2:00 P.M. CHEX—News; Salon Orchestra; WABC—Joyce Jordan-D; WEAF—Guiding Light-D

2:15 P.M. CHEX—The Lady Sings; WABC—Two on a Clue-D; CJBC—Mystery Chef; WEAF—To-day's Children-D

2:30 P.M. CHEX—Horace Heidt Orch.; CJBC—Ladies Be Seated; CFRB—House of Melody-M; WEAF—Woman in White-D; WABC—Young Dr Malone-D

2:45 P.M. CHEX—Meet the Band; WEAF—[illegible]

3:00 P.M. CHEX—News; Listen to Liebert; CBL—A Woman of America-D; WABC—Mary Marlin

3:15 P.M. CHEX—Hollywood Premiere; CBL—Ma Perkins-D; WABC—Tina and Tim; CJBC—Concert Orchestra

3:30 P.M. CHEX—Vocalist for the Day; CBL—Pepper Young-D

3:45 P.M. CHEX—Voice of Memory; CBL Right to Happiness-D; WABC—Bob Trout-T; CFRB—Lucy Linton-D

4:00 P.M. CHEX—Make Believe Ballroom; CJBC—[illegible]; CBL—[illegible]

4:30 P.M. CHEX—Make Believe Ballroom; CFRB—At Your Table; WEAF—Lorenzo Jones-D

4:45 P.M. CFRB—Advs Perry Mason-D; WEAF—Widder Brown-D; CJBC—Adven. Tin Soldier-D

5:00 P.M. CHEX—Robertson Davies-N; CBL—Front Line Family; WABC—Sing Along Club; CJBC—Terry and Pirates

5:15 P.M. CHEX—Melody Matinee

5:30 P.M. CHEX—Mastersingers; CFRB—Secret Service Scouts; CJBC—Adven. Sea Hound-D

5:45 P.M. CHEX Musical Moments; [illegible]

Theatres - Dances - Radio

Joe Krol Of Hamilton Wildcats Leading Scorer In Football Loop

TORONTO, Oct. 24.—Joe Krol of the Hamilton Wildcats in the Ontario Rugby Football Union continues to set the pace for individual scoring in Ontario's two football leagues although Leading Seaman Annis Stukus has regained the lead in the Ontario Armed Services League and has narrowed to four points the margin between himself and Krol.

This was shown Monday night in the weekly scoring statistics compiled by The Canadian Press for the two leagues. Krol has 40 points, 16 more than his closest rival in the O.R.F.U., and Stukus has 36. The big Navy quarterback picked up eight points Saturday while Krol was held to four.

Selkirk Second.

Earl Selkirk of Balmy Beach stands second to the Hamilton ace with 24 points and another Balmy Beach player, Sam Sward, is third with 22. Veteran George Fraser of Ottawa is top scorer among the league's linemen, collecting six points Saturday to bring his total points to 13, all of them coming from field goals or converts from placement kicks.

Stukus moved ahead of Sgt. Doug Pyzer of Camp Borden in the Service League. The stocky Camp Borden half was held scoreless Saturday after having scored six touchdowns for 30 points in previous games.

LAC. Bobby Porter, Camp Borden quarterback, moved into third place among the Service League point-getters, by collecting all six points his team scored Saturday to bring his season's total to 16.

Thursday — Oct. 26
Jim Black
And His Red River Ramblers
At Your Amusement Centre
SUMMER GARDENS
PETERBOROUGH
ADMISSION 35c - 50c

"Going My Way"
A Paramount Picture with BING CROSBY
Barry Fitzgerald
RISË STEVENS
LEO McCAREY
EXTRA!
Excellent Color Cartoon "JASPER'S PARADISE"
And Latest Canadian News
NOTE!—Loge Section Open Afternoons for this Attraction.
TODAY
Capitol

TERROR AT SEA —as a "fear" killer strikes!
Richard DIX in The Ghost Ship
Extra Attraction!
A GRAND MUSICAL HIT
"AROUND THE WORLD"
Starring
KAY KYSER - JOAN DAVIS - MISCHA AUER
NOW PLAYING!
A Show You Are Sure To Enjoy—Mat. 1.30
Regent
Buy Victory Bonds To-day

MOVIE TIME TABLE

Capitol—"Going My Way", 1.40, 4.05, 6.35, 9.00; Last complete show 8.50.

Centre — "Government Girl", 1.25, 4.14, 7.05, 9.55; "Tarzan's Desert Mystery", 3.01, 5.55, 8.45.

Regent—"Around the World", 1.40, 4.25, 7.05, 9.50; "Ghost Ship", 3.00, 5.45, 8.30.

To-day AND WED. CENTRE
2—Splendid Features—2

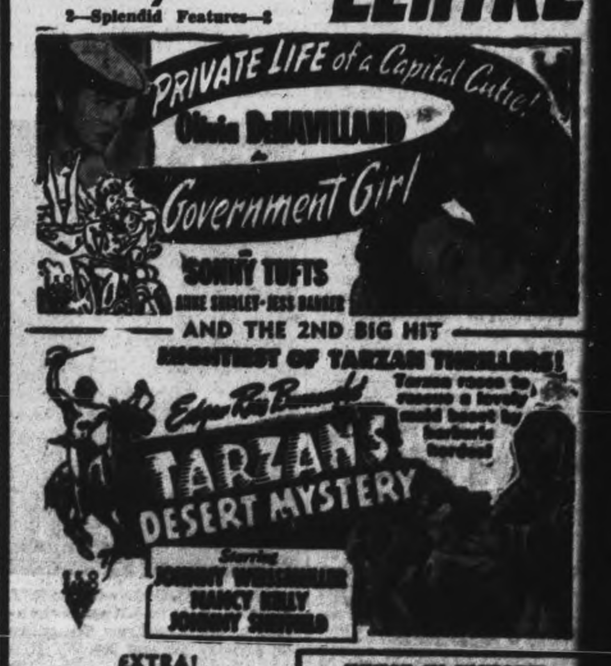

PRIVATE LIFE of a Capital Cutie!
Olivia DeHAVILLAND
Government Girl
SONNY TUFTS
AND THE 2ND BIG HIT
TARZAN'S DESERT MYSTERY
EXTRA!
LATEST NEWS EVENTS
INVEST IN VICTORY! BUY VICTORY BONDS

ALL SIZES—ONE THOUGHT—VICTORY—The big, and the short, and the tall! They all bought Victory Bonds on the opening day of the campaign at the Canadian Ordnance and Electrical Mechanical Engineers Training Centre, Barriefield Camp. Left to Right: Lieut. J. C. Moorehouse, of Toronto, platoon officer at the training centre with the highest altitude; Pte. Rose Robinson, of Kirkland Lake, a member of the camp's catering staff, whose height is the least; Captain H. R. Loucks, Gananoque dentist in civil life and a dental officer at Barriefield with the most avoirdupois; Major L. Paterson, E.D., of Toronto, quartermaster at Barriefield, the shortest officer; and Pte. Dorothy Shuttleworth, of Lindsay, motor transport driver, the tallest member of the C.W.A.C.

Rebekah Lodge Names Officers

HAVELOCK, Oct. 24 — (ENS) — District Deputy President Mrs. M. Armstrong and District Deputy Marshal Mrs. P. Bentley of Millbrook, visited Dorcas Rebekah lodge and assisted by the following local team, conducted the installation ceremony: P.N.G. Mrs. Rose Easterbrook, P.N.G. Mrs. Luella Hubble, P.N.G. Mrs. Jessie Rice, P.N.G. Mrs. Elda Thompson, P.N.G. Mrs Muriel Post, and P.N.G. Mrs. Lena Forsythe.

The officers installed were: J.P. N.G., Mrs. Addie McCutcheon; N.G., P.N.G. Mrs. Ella Woodbeck; V.G., Miss Iva Smith; Rec.-Sec., Mrs. Vera Taylor; Fin.-Sec. P.N.G. Mrs. Ada Russell; Treasurer, Mrs. Elma Bennett; Warden, Mrs. Evelyn Kennedy; Conductor, Mrs. Patricia Sayers; R.S.N.G., P.N.G. Mrs. Elda Thompson; L.S.NG, P.N.G Mrs Jessie Rice; R.S.V.G., Miss Isabelle Mathison; L.S.V.G., Mrs. Geraldine Scott; I.G., Miss Essie McQuigge; O.G., Mrs. Ethel Diaper; Chaplain, Mrs. Jennie Southward; Musician, Mrs. Elva Pollock.

A feature of the evening was the presentation of gifts by N.G. Mrs. Ella Woodbeck on behalf of the lodge to D.D.P. Mrs. M. Armstrong, the retiring N.G. Mrs. Addie McCutcheon, and P.N.G. Miss Minnie Williams. The latter was also presented with a meritorious pin from the Sovereign Grand Lodge.

ASPIRED TO BE FAT MAN

LONDON — (CP).—John Trundley, 45, whose youthful ambition was to become the heaviest person in the world and who once weighed 462 pounds, collapsed and died from pulmonary tuberculosis. Recently his weight dwindled to a modest 224 pounds.

AP News Bureau In Court Again

WASHINGTON, Oct. 24 — (AP)—"News-gathering agencies are not public utilities and should not be made such by judicial action," the Associated Press said today in a brief asking the United States Supreme Court to reverse a lower court ruling that the A.P. must change its membership by-laws.

The brief, submitted in an appeal from a summary decision by a special federal three-judge court of the southern district of New York, concludes that "so grave a step as transferring the press from the field of private enterprise to the status of a regulated public utility is the last thing which the courts should do on their own motion — and the last thing that should be done at all so long as any possible alternative exists."

The appeal is the latest development in the government's civil suit, under the Sherman Anti-Trust Act, to force the Associated Press, a co-operative, non-profit organization, to change its membership structure and make its news report available to any applicant. Named as defendants in the unit, in addition to the A.P., were its 18 directors and the approximately 1,200 other members in the United States as a group.

(The Canadian Press, a non-profit, co-operative organization is allied with the Associated Press.)

The government has until Nov. 6 to file its brief and the A.P.'s reply brief is to be filed the week of Nov. 13, the week when the Supreme Court is to hear the case. The district's court 2 to 1 decision was handed down Oct. 6, 1943.

FOLLOWERS OF PROPHET

Most of Albania's population are Mohammedans.

PARACHUTE BRAKE FOR GLIDER—A 10-foot nylon drag parachute serves as a brake to check the flight of this big CG-4A glider as it comes in for a test landing of the new device at the Clinton county army air base, Wilmington, Ohio. The 'chute brake was developed so that gliders could land more quickly in smaller areas, thus decreasing their vulnerability, and at the same time enabling them to land in otherwise inaccessible areas. The 'chute may be released from the glider at any time by means of a cockpit control.

Mission Night Held At Warsaw

WARSAW, Oct. 24 (ENS)— Mission night was held on Friday evening in the church basement by the Y.P.S., with Eva Bolton in charge. A reading "No Parcel From Home," was given by Mrs. Trevor Watts, and the topic Bella Bella, on hospital work, was given by Irene Sidey. The devotional topic was taken by Mrs. Snelgrove.

A duet by Edna and Doris Clysdale was greatly appreciated.

The Society was divided into four contest groups with Stanley Lonsberry, George Payne, Irene Sidey and Jean Bennett as leaders.

Final arrangements were made for the Community Hallowe'en party in the town hall on Tuesday evening, October 31.

The next meeting will be on "Citizenship" on November 10, with George Payne in charge. Thirty young people attended the meeting.

Personals

Following each of the two weddings that took place here on Saturday the wedding parties were lifted into a gravel wagon and taken for a ride around the village.

Rev. E. D. Snelgrove is in Kingston this week attending the Alumni at Queen's University.

A NEW INDUSTRY

BOMBAY, India — (CP). — The government of Bombay has sanctioned a scheme for the manufacture, refining, standardizing, bottling and marketing of shark liver oil.

St. Paul's Holds Children's Day

MARMORA, Oct. 24 — (ENS) — Every available seat was taken at St. Paul's on Sunday morning on the occasion of the annual children's day service, which had to be deferred a week.

Thirty-five participated in the Sunday School's corporate communion at 10 a.m. Morning prayer was held at 11 o'clock. A full choir led in the singing of hymns and during the service, the scholars, who occupied front seats, sang "I Cannot Tell Why He, Whom Angels Worship."

To the children, Rev. J. M. Brownlie spoke on "The Lord is My Shepherd." For a sermon to the congregation in general, the rector chose as his text, "I am come that they might have life." He said that much is heard today of the need of religious education and pointed out that all problems are religious. The church needs essentially church people who understand that its task is to teach the gospel of a living Saviour.

The full offertory which included a special offering for the work of the G.B.R.E. which amounted to over $8 was taken by boys of the senior class, James Cochlin and Ronald Smith.

BACKACHE
Rheumatic and Sciatic Pains
Quickly Relieved by
RUMACAPS

R.C.A.F. Record Tale Of Courage Devotion To Duty

By JACK BRAYLEY
Canadian Press Staff Writer

OTTAWA, Oct. 24— (CP)— The thousand bomber raids that struck at Germany in the spring of 1942 were interrupted through the necessity for widespread repairs.

This and the fact that the enemy has used British identification markings were disclosed in a new war history—"The R.C.A.F. Overseas"—on the book stalls today.

Covering the war period to August 1943, the book (Oxford University Press) is described in a foreword by Air Minister Power as "an immortal story of initiative and courage, of sacrifice and undying devotion to duty."

It contains the hectic day-to-day life of the death and glory boys of the air and covers exploits, most of which have been touched on in war front dispatches.

The capably and at the same time excitingly told saga of the air force was woven together by the force's historical staff under Group Capt. Kenneth B. Conn, 47, peacetime student tour executive of Toronto.

It is liberally illustrated and written in informal style. The authors have used the racy jargon of the skies in which an evasive action becomes a "jink;" a hit becomes a "prang" anything genuine "pukka" and when an airman is killed they say "he's gone for a Burton." A glossary of the air force language in the front of the book is a help but it doesn't explain the origin of why "gone for a Burton" is used. Burton is the name of a well-known English ale.

Exciting Material

The section dealing with the exploits of Bomber Command contains more exciting material than any Hollywood producer ever could dream of. And it is in this part of the book that the official historians reveal the reasons for the failure of Bomber Command to continue mass raids nightly over long periods.

While the number of bombers lost seem small compared to the number of aircraft engaged and the ferocity of the German defences, there is a factor of aircraft damage the civilian does not take into account.

The mass raids of May, 1942 were followed by attacks of smaller forces in less spectacular fashion.

In this connection it is explained "This interspersal among monster raids of others calling for a fewer number of airborne machines was essential if the effective striking force of the command was to be maintained, since it is seldom that a bomber returns from a raid without being in immediate need of repair, either at the hands of the airframe or aero-engine mechanics."

Stating that the volume is based only on records which can be revealed "without endangering security" the authors also announce for the first time and without elaboration that in April, 1943, the Germans started using British red, white and blue tail markings on their aircraft.

The writers tell of the days before Munich when Canada's force consisted of a few "Saturday afternoon" auxiliaries and an infinitesimal permanent force using planes that were "ropey"—obsolescent. The force in those early days was receiving "only grudging support" from the government.

However, they were whipped into shape and went to Britain when the odds were long and the defence of Britain was the prime objective.

Then came development of the British Commonwealth Air Training Plan and its mass production of trained personnel crowned later by the attainment of aerial superiority.

The story uses the cryptic reports of the Canadian fliers serving in a wide range of aerial activity. It deals only with Canada's distinctive force promising that a later volume will take up the story of the Canadains in the R.A.F.

Airplane Development

The full range of changing tactics and improvisation are placed before the reader. Old Lysanders and Blenheims give way to Spitfires and Lancasters as the attack on Fortress Europe is stepped up. The reader finds that the enemy fighter has a "good turn of speed" but the Spitfire can "out-turn and out-manoeuvre" him any day.

You get an airman's picture of the escape of the German fleet through the English Channel on a day when, in Air Force parlance, the weather "was so thick even the birds were walking." Details of the powerful air umbrella spread over Dieppe that served in the development of future successful combined operations is included and there are chapters on the Coastal Command men who guard the convoys, the air sea rescue fliers who pull their comrades "from the drink" and duck enemy fire in so doing, engine busters and others.

The book tells of the tragedy of mistaken identity without going into details; of light-fingered ground defences banging away at our own night fighters; of mid-air collisions over enemy targets; of a coffin plane that flew along after being shot-up by Canadian fighters with its dead German crew slumped at their posts; of the bomber that untangled itself from an enemy balloon cable and limped home safely; of two bombers that flew so low that one gouged mud out of a river bank with its wing tip and the other lost a piece of its tail in the mast of an enemy ship of Coastal Command crews in the air for 23 hours at a stretch.

There was the Coastal Command Catalina squadron which flew from Scotland to Ceylon in an emergency and 48 hours after arrival one of the aircraft on patrol warned of the approach of a large Japanese naval force. The Catalina and its crew of nine never returned but thanks to their radio warning the Japanese were beaten off.

The book has touches of humor too. There was the bomber aiming for Cologne. Caught in an intense searchlight belt it attempted to escape the beams by diving for more than 10,000 feet. With the wind whistling and all crew members waiting tensely for anything that might happen the intercommunication system carried this anguished plea from the front gunner: "Hey, skipper, for God's sake say something—even if it's only good-bye."

GENERAL NEWS FILLERS . . . . WILL AID DIVERS

STOCKHOLM — (CP). — A new, harmless method of mixing hydrogen gas with oxygen for deep-sea divers, has been discovered by a Swedish engineer, Arne Zetterstrom. After experimenting with animals, he has made the first descent himself, reaching a depth of 140 feet.

LOAN CHAIRMAN—Major G. T. Gayford, V.D., who is again chairman of the Army Loan Committee of Military District No. 3. It is his responsibility to secure the district's objective of $890,000.

Asthma Suffering Stopped 7 Years

Seven years ago J. Richards, 201 East 23rd Street, Hamilton, Ont., was asthmatic, lost weight, suffered coughing, choking, wheezing every night—couldn't sleep. Mendaco stopped his spasms promptly and he now reports normal weight and good health although [illegible] years old. To prove that Mendaco may do the same for you, we make this liberal trial offer: Get Mendaco from your druggist today! Unless it loosens and removes thick strangling mucus, brings free breathing, restful sleep and frees you from the suffering of Asthma attacks, simply return the empty package and get all your money back. You have everything to gain and nothing to lose. So don't suffer another day without asking your druggist for Mendaco.

CANADIAN NATIONAL — CANADIAN PACIFIC

The Peterborough Examiner

VOL. XC, No. 252 | TUESDAY, OCTOBER 24, 1944 | PAGE NINE

Main Street Topics

FALSE ALARM.

Another false alarm, at 6 o'clock Monday evening brought firemen to the corner of Hunter and George streets. All units responded to the box alarm.

DISPLAY.

A display in connection with the Seventh Victory Loan in Neill's Shoe Store window is causing much interest to passers-by. A hand-grenade, bomb, and various types of guns are the main feature.

SERVING OVERSEAS

Mr. and Mrs. E. Crowe, Armour Road have received word that their son ERA "Teddy" Crowe, is now serving overseas with the Canadian Navy. He is a former student of St. Peter's School, and his father is employed at the Capitol Theatre.

A BIT TOO YOUNG.

A youngster puffing gaily on a cigarette on George street Monday afternoon was rudely jolted when a woman calmly plucked the fag from between the boy's lips, and stepped on it. The woman, evidently a relative of the boy, proceeded on her way, and the child, fearing further retribution, did not make a scene.

SEND IN THE NAMES.

The Women's Auxiliary to the Navy expects to pack and ship out the balance of Christmas ditty parcels to Peterborough and district members of the Navy and Merchant Marine shortly and is anxious to have the names and addresses complete before that time. Friends and relatives of Peterborough personnel in the naval services are asked to furnish the necessary information, even if the addresses were sent in last year. A phone call to 5991, 5992 or 4778 is all that is necessary.

CHARGE WITHDRAWN

In police court this morning a charge against Russell N. Sharp, R.C.A.F. of illegally parking in a bus stop was withdrawn by Inspector J. F. Reid. The R.C.A.F. man had complained at a previous hearing that the signs at the point were misleading.

CAR ON FIRE.

Firemen at the local department had the experience Monday evening around 11 o'clock of having a fire come to them. A car drove up to the station, and the driver calmly explained that the back seat was on fire. Firemen extinguished the blaze, with the only damage being a burnt back seat. No hint was offered as to how the blaze started.

D.F.C. CITATION.

The citation given with the Distinguished Flying Cross to FO. Anthony L. Delaney reads: "FO. Delaney has shown great skill, courage and determination while bombing enemy targets in spite of enemy resistance and fighters on many occasions. While his own aircraft was in difficulties, he bombed accurately." He is the son of Mr. and Mrs. Daniel Delaney, Douro.

ANOTHER ONE.

One of the menaces that firemen must combat at all times is the "False Alarm Demon," and Peterborough firefighters are no exceptions. About a week ago, George and Brock streets were visited by firemen twice in one week, both false calls. The third one came after 10 o'clock Monday evening, following another dud earlier in the evening. Firemen cannot overemphasize the danger that lies in the foolish act of ringing a false alarm.

FIVE IN FAMILY SERVE IN FORCES—Mr. and Mrs. McCartney, R.R. 2, Peterborough, have five children in Canada's forces, one of whom has been reported killed accidentally overseas. Sgmn. M. S. McCartney (Outside Left) is with the 8th Army in Italy. Prior to enlisting in 1942, he worked in Edmonton. Gnr. Raymond McCartney (Left) is also serving with the Canadians in Italy. He has been in the Mediterranean area since the invasion of Sicily, and enlisted in Edmonton in 1942. Sgmn. Angus Irving McCartney (Right) of the Royal Canadian Corps of Signals, was killed October 8 in Belgium, as a result of accidental drowning. He enlisted in Edmonton and went overseas in December, 1942. Pte. R. G. McCartney (Outside Right) is a transport driver in France with the RCASC. He enlisted in 1942 and went overseas in December, 1943. A sister, Alma Margaret McCartney, is stationed in Winnipeg with the RCAF. Mr. and Mrs. McCartney came east in 1943.

Lakefield Yields $25,750 At Bond Auction

Brisk bidding and an enthusiastic crowd combined to ring up the total of $25,750 worth of Victory Bonds sold at the rural bond auction in Lakefield Monday evening before an audience of more than 350 people who jammed the Town Hall long before proceedings got underway.

Held in the interests of Canada's Seventh War Loan, the newest and most important of all war loans, the auction turned out like others before it . . . a complete success. All of the articles offered for auction were donated by people and business firms in these districts, and the auctioneer, Gordon Hancock, and entertainers who provided a talent show after the sale all donated their services free, so that the campaign in the Peterborough district may go over the top.

Among the highlights of the evening's fun was when a raffle with $50 bonds for a congoleum rug brought in no less than $1,150 in Victory Bonds, and was won by Belita Rose. A "chore-horse," electrical device for power used on farms, was offered, and it went to the person who bought $5,750 in war bonds. Three saws and an electric fence each was presented to the persons buying $1,400 in bonds, and a quantity of Quaker products sold $850 worth of bonds.

A boy of about 10 or 11 years started to bid on a clock, and through several manipulations of the officials, took the clock for buying a bond worth $50. When the "oldsters" started bidding on the clocks, however, the bidding dashed up the scale to heights of $500 in bonds. Many tomatoes were on hand and cases of the fruit went for $100 up to $500 in bonds, and a quantity of Scarfe's paint was given the one who bought $400 worth of Canada Victory Bonds.

A subscription for The Peterborough Examiner shot bidding up to $150, and a quantity of grease went for $100 in bonds.

A pair of rubber boots went for $100, a hay fork for $250 and a horse blanket for $400, all in war bonds.

Pig-grower went to the one buying $700 worth of bonds, pig-starter for $600 and hog feed for $800. A number of chicks was presented to Rose Murphy when she bought $300 worth of Victory Bonds.

A case of peas went to the person investing in war bonds to the tune of $300, a quantity of Ovaltine went anywhere from $100 to $400, and a bag of cement was auctioned off at $200 worth of bonds. An investment of $900 worth of bonds brought one person an automobile battery, and a "winterization" process for a car, including oil change, sold $1,400 worth of bonds.

After the sale a dance was held, and band music was presented as previously by the 48th Highlanders Band from Camp Borden, under the direction of W.O.-1 Harry Thompson.

Another entertainment highlight was the songs of Russell Titus, formerly with the "Army Show."

Tonight the final bond auction will be held, in the drill hall of the Peterborough Training Centre, through the courtesy of Lieut.-Col. James Turnbull, officer commanding the Training Centre. The featured articles to be auctioned include three calves, a thoroughbred Jersey calf, donated by Charles Doughty; a Holstein heifer, donated by the Silverwoods' Dairies; and a three - months - old dual - purpose Shorthorn bull, donated by Allan B. Mann.

A full program of entertainment is being lined up, and the sale will start at nine o'clock. The Camp Borden 48th Highlanders' Band will be on hand, and music for dancing will be provided by Jack Marshall and his orchestra.

JOINS UNDERGROUND—Flying Officer J. B. (Bun) Armstrong, who parachuted unconscience from a burning bomber in France, was rescued by patriots and shortly afterwards joined the Maquis, raiding the Germans. His wife lives at Dennistoun avenue.

Name Three Men To Committee For New Hospital

Appointment of Albert B. Borland, Dr. Robert Young and Wm. J. Grady to the Civic Hospital committee was reported to the council Monday night by Alderman Sands and confirmed by his motion which Alderman Dutton seconded.

A request to the Department of Veterans Affairs to include Peterborough in the list of cities in which offices are to be located for the rehabilitation of members of the armed forces was adopted on Alderman's Glover's motion, seconded by Alderman Sands.

Harking back to his protest that he was not informed of changes in the schedule of salaries for public health nurses, Alderman Dutton moved, seconded by Alderman Swanston "that the salary evaluation committee be requested to keep minutes of all meetings of the committee and to present to the council reports of all meetings held and of decisions reached; also that all requests for salary adjustments be dealt with promptly."

As a means of reducing municipal taxes, W. J. Gibbs suggested in a letter that those who use the streets should pay for them, and recommended that the council apply a tax on all motor vehicles. His letter was sent to the finance committee.

A music room in the new city hall was recommended in a letter from the Peterborough Branch of the Music Teachers' Guild, through its secretary, Mrs. Helen Matthews.

Maynooth Flier Awarded D.F.C.

Flying Officer D. W. Goodwin, of Maynooth, has been awarded the Distinguished Flying Cross, in recognition of the young airman's exploits over enemy territory, and a remarkable record of putting 35 enemy vehicles out of action in one day alone, according to a Royal Canadian Air Force announcement today. He is the son of Mrs. H. A. Goodwin of Maynooth.

The citation reads as follows: "FO. Goodwin is a relentless fighter. Since the invasion of Northern France he has been responsible for the destruction of a considerable number of mechanical vehicles, 35 of which, he put out of action in one day alone. In air fighting, he has shot down an enemy aircraft."

SERVING OVERSEAS — Pilot Officer Don Hendren, son of Mr. and Mrs. George G. Hendren, Lakefield, is serving overseas. He graduated as an air gunner from Mont Joli, and prior to going overseas he worked with his father at the George G. Hendren and Son Funeral Directors. PO. Hendren is a graduate of the Peterborough Collegiate, and was active in basketball and rugby, later playing with the O.R.F.U.

Emily Council Buys Truck And Snowplow

OMEMEE, Oct. 24—(ENS)—The Emily township council at a meeting in Toronto last week decided to purchase a Marmon Harrington truck. The truck is to carry the following equipment new Hercules body with hydraulic lift and reinforced front spring, one heater one spare tire and tube, one extra set of headlights, all necessary clearance lights and safety flares, one extra gas tank, one set of chains one heavy duty jack, one used Fink plow with wings equipped with hydraulic lift to be mounted on truck. The truck carries a 30-day guarantee and must be ready for delivery by December 1.

Quaker Oats Executive Passes In Chicago

CHICAGO, Oct. 24 (CP)—Henry Parsons Crowell, 89, honorary chairman of the board of the Quaker Oats Company, died last night on a North Western Suburban train shortly before it was scheduled to leave for his home in suburban Winnetka.

Born in Cleveland, Mr. Crowell began his career with the Quaker Mill Company of Ravenna, Ohio. He served as its president from 1881 to 1891, when it was sold to the American Cereal Company of Akron, Ohio. He was vice president and general manager of American Cereal until 1898, then became president of the Quaker Oats Company becoming honorary chairman in 1941.

Federation Of Mayors Lauds Memorial Arena

"The city of Peterborough and the township of Nepean are among the Ontario municipalities which are setting an example in common sense and foresight in the matter of war memorials which might well be considered by other municipalities across the country."

That tribute to Peterborough's still surprising enterprise is quoted from "The Listening Post," issued by the Canadian Federation of Mayors and Municipalities. "The monuments which Peterborough and Nepean will erect to their citizens in the armed services in this war will take the form of community centre and recreational buildings."

The account mentions some of the Peterborough project details.

Mayor Hamilton told the Examiner today that at the convention of Ontario mayors in Toronto last week he was especially questioned by the mayors of Kingston and Sarnia who were keenly interested in the Peterborough way to financing success.

True Bill Of Murder

MILTON, Ont., Oct. 24 (CP) — A true bill of murder was returned by a grand jury here yesterday against Mrs. Lois C. Bell of Oakville. Mrs. Bell is charged with murder in connection with the death of her new-born daughter on June 17.

The trial resumes today when crown witnesses will be heard.

War—4 Years Ago

By The Canadian Press

OCT. 24, 1940—Hitler conferred with Marshal Petain in German-occupied France. German planes attacked Britain for 48th consecutive night. Belgian shipping placed at the disposal of Britain. Canada gave formal recognition to Czechoslovakian government in London.

SLIGHTLY WOUNDED—Serving in Italy with the Hastings and Prince Edward Regiment for more than a year, Cpl Albert Joseph Harte-Maxwell, 110 Simcoe street, has been slightly wounded in the shoulder by shrapnel.

SPECIAL
PROPHETIC LECTURES
Don't fail to hear the remaining lectures on the Prophecy of Daniel by
MR. C. E. TATHAM
8 p.m. Tuesday, Wednesday and Friday of This Week
Everybody Welcome
GOSPEL HALL
McDonnel St. near Water St.

Council Outlines Building Plan For Civic Arena

Alderman Bradburn piloted through Monday night's council meeting the proposed agreement between the city and the Peterborough Memorial Centre committee relating to the authorizing of a commission of management, preceded by the construction of the arena unit by a special building committee.

The building committee is to be composed of seven members: three to be nominated by the council. They may be members of the council, but, if the council prefers, they may be any citizens whose experience and abilities recommend them for the responsibility of directing the planning and constructing the arena unit. The four other members are to be appointed by the Centre committee. The council amended the draft agreement from the Centre committee who had suggested that the council's representatives should actually be member of the council. The council also prefers the clause respecting committee nominees to be broadened as follows: "four members nominatde by the committee of the Centre", and that does not restrict these members to the Centre committee.

The site of the arena shall be agreed on by the council and the Centre committee.

The proposed management commission is to be of seven members to be appointed by the city council. The agreement is suggesting to the council, but without any sense of compulsion, that in the appointment of this commission the nominees should be—one each from Labor, War Veterans, Business Men's Association, Chamber of Commerce, Women's Organizations, Manufacturers and City Council.

Also that two be appointed for three years two for two years and three for one year, and subsequently all appointments be for three years except the member of the city council, who is to be appointed annually, remaining on the commission only while a member of the council.

The clauses relating to operating surpluses were sent back to the joint committee of council and Centre representatives for review in the light of council questioning as to whether excess revenues should be restricted to outlay for additional facilities for sports and recreational activities.

Development of the Memorial Centre in its broad purposes and establishment is generally recognized as the objective of the financing appeal, but members of the council enquired last night whether certain changes should not be incorporated in the agreement to permit use of surpluses as offset for any deficits which might occur, or that the surplus account might be held to certain limit.

Alderman Curtis commented that expansion of recreational facilities "would be O.K. after all accounts are paid."

Alderman Bradburn suggested the idea of limiting reserves, and Alderman Mark drily remarked: "Could we limit deficits, too?"

Heads Jewish Brigade

LONDON, Oct. 24.—(CP Cable.)—Brig. E. F. Benjamin, Toronto-born Royal Engineer, had been appointed to command the recently-formed Jewish brigade of the British army, it was announced to-day.

Brig. Benjamin, who joined the Royal Engineers in 1919, was responsible for repairing the viaducts and bridges destroyed by retreating Vichy forces in the Madagascar campaign in 1942. He now is serving in the Middle East.

Lift Brush Ban

OTTAWA, Oct. 24—(CP).—Restrictions limiting the manufacture of household brushes, shaving brushes, whisks and mops to specified sizes, types and materials have been lifted, the Prices Board announced last night.

HISTORIAN PASSES.

NIAGARA FALLS, Ont., Oct. 24. —(CP).—James C. Morden, Reeve of Stamford township and prominent retired teacher and historian, died here to-day.

Bun Armstrong Joins Maquis Killing Huns After Parachuting Unconscious From Plane

WITH THE R.C.A.F. OVERSEAS, Oct. 24.—(CP).—FO. J. B. (Bun) Armstrong, of Dennistoun avenue, about ready to go back to Canada, has something to remember about his war experience, all right—he parachuted unconscious from a blazing bomber and spent several weeks fighting with French Patriots.

Armstrong doesn't remember his drop when his bomber was set afire by a Nazi night-fighter over a French target last May. He recalls strapping on his parachute and struggling to the escape hatch—then blackness.

His first recollection after that is of being moved from the branches of a tree in which he landed. At a French farmhouse a doctor diagnosed his injuries as concussion, severe lacerations, a sprained back and injured eye.

As he recuperated he met the local Maquis leader and the Maquis soon had another member.

"Our job was principally sabotaging German supply lines," Armstrong said. "We would go out in small groups at night and hide alongside a road over which German convoys travelled.

"We would toss a few grenades, blaze away with our guns, and then fade into the darkness."

Armstrong said the average German soldier hasn't "much on the ball mentally"; but he has a healthy respect for the Gestapo, S.S. boys and the Hitler youth.

"They are full of Hitler and to them killing is a part of living," he said.

Ask City To Pay Interest Charges On Addition To St. Joseph's

Payment of the interest on their proposed expenditure of $250,000, equivalent to $3,750 annually for twenty-five years, was the proposal of representatives of St. Joseph's Hospital in a discussion with the city council Monday night of a recent letter from the hospital board asking for financial assistance in the event of the ratepayers approving the Civic Hospital by-law.

The members of the deputation were John R. Corkery, S. S. Shaughnessy and John G. McCarney.

Mr. Corkery, repeating the statement in the Board's letter to the council, said that if the general hospital is authorized by the ratepayers and becomes a charge on all the citizens, the Catholic people of Peterborough would find themselves in the position of paying toward the city's two hospitals. The Board of St. Joseph's had every reason to believe that its grants from voluntary sources would be largely discontinued as a direct result of having to contribute to the Civic Hospital and its maintenance, Mr. Corkery said. The Board regarded the two projects as related, rather than as entirely separate as viewed by the council's special hospital committee. The one project is the Civic Hospital and the other is the proposed extension to St. Joseph's, a 52-bed addition at an estimated cost of $250,000.

"We feel they are linked together for the reason which we pointed out in the Board's letter, that the cost of the hospital and its operation would be charged to all the ratepayers. That would mean that some of the grants and other donations on which St. Joseph's has been depending will be largely removed."

When the Board's letter was read at a recent meeting of the finance committee of the council, all its members, Alderman Sands, chairman of the special hospital committee, contended that the two projects were entirely apart and that the council should not confuse them.

Mr. Corkery submitted a financial statement of St. Joseph's for the last eight years, quoted from the annual reports to the Inspector of Hospitals, indicating a small annual deficit except in 1941 when there was a surplus. He also stated that the hospital had been built by the Roman Catholic Episcopal Corporation, but that it has been turned over to the Sisters of St. Joseph, a corporate body, who will become the eventual owners.

The Board's proposal to the council was that in the expectation of losing financial aid by the action of the city in erecting a civic hospital for which all ratepayers would be taxed, the Board should make an appeal to the city for financial consideration. The basis of their request was the interest, presumambly at 3 p.c., on the proposed investment of $250,000 for 25 years. "We would be undertaking to pay off the principal at $10,000 a year, and that's a big order in itself," Mr. Corkery remarked.

Alderman Bradburn remarked that apparently St. Joseph's Board felt that its 52-bed addition was relieving the Civic Hospital of that much of the cost of hospitalization for the community, and was thereby a saving to the taxpayers in general.

Mr. Corkery informed the council that St. Joseph's was now free of debt. The last payments on the wing built some years ago were made comparatively recently from a bequest received from the late Senator F. P. O'Connor. "We have some money on hand, but for the new addition we will have to borrow."

As to the manner of providing for the proposed grant to St. Joseph's, Mr. Corkery said he recognized that it would have to receive the assent of the people. He suggested that a clause could be included in the bylaw the council was proposing to submit to the ratepayers.

Alderman Dutton said that the request from the deputation merited the careful and serious "and I almost prepared to say the sympathetic consideration of the council."

Alderman Sands said the council was preparing a debenture bylaw to be submitted to the ratepayers, and enquired whether the better way would be to include in that bylaw a clause providing for an annual grant to St. Joseph's.

Alderman Swanston: "Will it be in the bylaw that we have to make up the civic hospital deficits?"

Mayor Hamilton: "It will be your own baby? Who else would pay them?"

Alderman Ovens: "We are hoping there will be no deficits. Belleville is operating their hospital without deficits. Why can't we."

Alderman Bradburn: "I'll bet you a new hat there'll be deficits."

Alderman Sullivan: "Belleville has reputation throughout the province of being the best collectors from their patients."

At the conclusion of the discussions, Mayor Hamilton told the deputation that "I don't want to make any definite promise tonight. It seems to be hard to arrive at a decision, but I assure you that we will give this matter all possible attention."

125TH ANNIVERSARY — St. Peter's Anglican Church, Cobourg, observed its 125th anniversary Sunday, and a special program was arranged. The first service in the church was conducted in 1818, by Rev. W. Macaulay.

Box At Empress Raises $86 In Five Months

If ever a complete history or record under one cover of the work that the Peterborough and District British War Victims Fund has been carrying on for the past four years ever comes to be written, one of the outstanding features that would find a place in this achievement of the citizens as a whole for the war effort, would be the part that some 40 penny boxes located in various business houses in the city have played.

Coming under the direct supervision of the fun management, and with the co-operation of the people of the various establishments where the boxes have been placed, this one activity of the fun has raised the second highest of any one source of revenue, the total getting very close to the $2,500 mark. It is surpassed only by the combined efforts of the workers at the Canadian General Electric Co., Ltd. and Genelco Ltd. plants.

As in all other similar circumstances where the work of different units comprise the whole, there are some whose work has contributed in a larger measure to the success, and among these the box at the Empress Hotel takes a primary position, the outstanding part it has contributed being judged by the fact that since the beginning of June of this year it has yielded $86.26 in collections to help the cause.

Looking behind the scenes in any endeavor of a group, one usually finds that success has often been achieved because one or more individuals have taken a deep interest in the work, this particular instance being no exception. This box has a first-class promoter in the person of the proprietor, who leads the way himself by giving a daily contribution on a pledge basis.

St. David's Welsh Society.

They say that the Welsh people are clannish, that is, they stick together. Be that as it may, there is every evidence that the local St. David's Welsh Society members have done much to help not only the bombed-out people of their own native Wales, but have contributed on a liberal scale to the rest of such sufferers in the other parts of the British Isles through this local and district fund. On quite a number of occasions their help has been recorded in this column, and now a further sum of $10, through their treasurer Mrs. Maud Pakenham, is acknowledged in to-day's receipts, to give a boost to the special Christmas donations now being collected.

Previously acknowledged,	$82,433.07
Penny Box at the Empress Hotel	18.25
St. David's Welsh Society, per Mrs. Maud Pakenham, treasurer	10.00
Total to date	$82,461.32

KILLED IN FRANCE—Rifleman Leslie George Harry Wright (Buddy), whose wife lives at 565 Division street, was killed in action in France October 6, while fighting with the Regina Rifles.

Officials Are Silent

LONDON, Oct. 24 (CP)—Recurring rumors Allied landings in Norway have been heard in London for more than a month, but always without official confirmation, and a new outbreak of reports today was met by the same official silence.

Communiques have reported an increase in Allied bombings of Norwegian sites used by the German forces in the occupied country.

Another Traitor

LONDON, Oct. 24 — (CP) — A Reuters News Agency Paris dispatch to-day said that Michael Detroyat, French airman famed in pre-war days for endurance flights and acrobats feats, had been arrested on charges of aiding the Germans and being responsible for sending French planes to Germany.

Cpl. A. Harte-Maxwell Wounded In Italy

A member of the Hastings and Prince Edward regiment serving in Italy, Cpl. Albert Joseph Harte-Maxwell, 110 Simcoe street, has reported "slightly wounded" in action October 7, according to word received here by his family. He was wounded by shrapnel in the shoulder, and is 20 years of age.

Formerly with the Prince of Wales Rangers (CA) he transferred into the Hastings and Prince Edward regiment and went overseas in January 1943. He enlisted the previous May and has been in Italy more than a year. Before enlisting, he was employed at the C.G.E.

Capt. Harte-Maxwell has a sister with the R.C.A.F. (WD) overseas, Leading Air Woman Hazel, now stationed in London, England. The father, Cpl. Cecil S. Harte-Maxwell is with the Veterans' Guard, and is at present on escort duty in Canada.

W. R. TURNER
Phone 4971 195 Simcoe St.
Heating—Plumbing
Sheet Metal Work
CONTRACTING, JOBBING, REPAIRING
"CRANE" PLUMBING FIXTURES
"IRON FIREMAN" STOKERS
"HECLA" FURNACES

DRUGLESS HEALTH SERVICE
This Office is equipped to give the best possible health service in the various drugless treatments.
The RADIONIC EXAMINATION will detect the cause of any ailment you may have, whether it is infection in any part of the body, or diseased tissue of any kind. We examine every organ and tissue of the body. Your health depends on the knowledge you have of your body.
The ULTRA SHORT WAVE instrument used in this office is the large heavy type mostly used in large hospitals and clinics. It is very beneficial in cases like Sinus and Antrum infection, Arthritis, Neuritis, Sciatica, Lumbago, Bronchitis, Colds, etc. It produces a wonderful heat that penetrates to the deepest of tissues, improves the circulation, and relieves pain very quickly.
COLD QUARTZ ULTRA VIOLET LIGHT is used successfully for Acne, Eczema, Shingles and other skin conditions, Tonsilitis, Hemmorhoids and other infectious conditions.
CHIROPRACTIC SPINAL AND FOOT ADJUSTMENTS will release any nerve pressure at any of the joints of the body where an impingement can take place.
Let our DRUGLESS HEALTH SERVICE be of help to you in your health problems. Make an appointment now for a thorough examination.
GEORGE T. SHARPE, D.C. D.D.T.
CHIROPRACTOR and ELECTRO THERAPIST
177 Charlotte, Peterboro Opposite Loblaw's Phone 6018

Personals and Social

Mr. and Mrs. George E. Masters, Aylmer street, are celebrating their tenth wedding anniversary today.

◆ ◆ ◆

Mrs. Loverne Walton, of the Civil Service Department, Toronto, is the guest of Mrs. P. J. Doris, Stewart street.

◆ ◆ ◆

Miss Gerry Loescher, 430 Sheridan street, has returned to Peterborough after spending the week-end visiting friends in Oshawa.

◆ ◆ ◆

Mr. and Mrs. Joseph Astles, Douro street, have announced the engagement of their eldest daughter Helen Marie Astles, to William Roderick (Roddy) Carveth, son of the late Mr. and Mrs. E. Carveth of Peterborough. The wedding will take place on November 11.

◆ ◆ ◆

Miss Vera Hiland, 557 Homewood avenue, will be hostess for the autumn tea, sponsored by the University Women's Club, to be held Thursday, October 26. Guest of honor at the tea will be the National president, Dr. Ursilla Macdonnell.

◆ ◆ ◆

Sgt. John L. Martin, of the United States Air Force, Base Unit, Eglin Field, Florida, has returned to his post after spending a furlough with his parents, Mr. and Mrs. John R. Martin, 117 Lock street. His sister, Mrs. Jack T. Lane, of Detroit, is visiting her parents while her husband, Staff Sgt. John T. Lane, is overseas.

◆ ◆ ◆

Mr. and Mrs. Edward George Cooney, 112 McDonnel street, have announced the engagement of their youngest daughter, Dorothy (Peggy), Cooney to Melville Charles Johnston, son of Mrs. Johnston and the late James Henry Johnston, of Peterborough. The wedding will take place quietly November 11.

◆ ◆ ◆

Mr. and Mrs. John L. Emon, of Almonte, Ontario, have announced the engagement of their only daughter, Reta Marie Emon, to Michael Joseph Duffus, son of Mrs. W. A. Duffus and the late William A. Duffus, of Peterborough. The wedding will take place in St. Mary's Church, Almonte, November 6.

◆ ◆ ◆

The engagement of Suzanna Brenda Maude Hutchings, youngest daughter of Mrs. Margaret Brooke Hutchings and the late Hugh Seymour Hutchings, of London, and Somerset, England, to Lieut. Jack Beverly Dobbin, R.C.A., son of Mrs. L. G. Dobbin and the late Louis Gordon Dobbin, Stewart street, has been announced. The wedding will take place in England, November 25.

LAW. Grace Simpson, R.C.A.F. (WD), daughter of Mrs. Karl Simpson, R.R. 4, is serving overseas.

◆ ◆ ◆

Leading Seaman Ken Murray, R.C.N.V.R., who spent part of his furlough in Muskoka, hunting with Dr. C. P. Peterson, and the remainder with his parents, Rev. George Murray and Mrs. Murray, Keene, has returned to his station at H.M.C.S. Prevost, London.

◆ ◆ ◆

Hear Rev. J. H. Sutcliffe

Rev. J. H. Sutcliffe was guest speaker at the regular meeting of the Murray street Baptist Young People's Union Monday evening, and gave a detailed talk under the topic, "Why Baptists Persist". The Service commission, with Miss Dale Dugan as leader, was in charge of the meeting. Miss Lois Whatley gave the call to worship, and read the commentary for a series of pictures of "Jesus as a Boy". Mrs. Arthur Steele led in prayer, and Miss Margaret Wright read the Scripture. Miss Dugan introduced the speaker.

◆ ◆ ◆

Scott—Hugh

ROSENEATH, Oct. 24.—(ENS). — At the United church parsonage, Little Britain, Saturday afternoon, the marriage was solemnized by Rev. L. W. Scott of M. Ross Scott, son of Mr. and Mrs. Herman Scott, of Garden Hill and Catherine Helene, daughter of Mr. and Mrs. Harold Hugh, Roseneath.

The bride wore a floor-length gown of white crepe over white taffeta, with high shirred bodice, sweetheart neckline, a tiered flounced skirt with insets of wide lace and long pointed sleeves. The gown was buttoned in the back from neck to hip line. A shoulder-length veil of net wtih halo cap, a corsage of red roses, white baby 'mums and fern, and gold slippers completed the costume.

Miss Mary Hugh was her sister's bridesmaid. She wore a floor-length gown of off-white crepe with high shirred bodice, puff sleeves, sweetheart neckline and a lace panel at waist line. Her corsage was red roses and baby 'mums, and her slippers were silver. Gordon Scott was his brother's best man.

Following the ceremony Mr. and Mrs. Scott left for a trip to St. Catharines and other points. For travelling the bride wore a gold crepe dress, turquoise blue coat and brown accessories.

On their return they will reside on the groom's farm near Garden Hill.

D. Scully Weds Velma Herlihey

DOWNEYVILLE, Oct. 24. — (ENS.)—A pretty wedding was solemnized at St. Luke's church, Downeyville, Saturday morning at 9 o'clock when Velma Herlihey, daughter of Mr. and Mrs. Martin Herlihey, was united in marriage to Dennis Scully, son of Mr. and Mrs. John Scully of Downeyville. The altar was decorated with roses, ferns and asters. Mrs. Patrick Perdue, aunt of the bride, presided at the organ and Earl Milloy, of Toronto, cousin of the bride, was soloist. Elton Herlihey, brother of the bride and Leo Scully, brother of the groom, were ushers. Rev. Father McFadden performed the ceremony and also said the nuptial mass.

The bride looked lovely in a floor-length gown of white silk lace over white satin on princess lines, buttoned down the back, and with long sleeves. Her long veil of tulle was held in place with a wreath of orange blossoms and she carried a bouquet of American Beauty roses. She was attended by her sister, Zita, gowned in a floor-length powder blue taffeta with fitted bodice and a blue feather hat with shoulder length veil and carried a bouquet of Talisman roses. Kenneth Scully was his brother's best man.

After the ceremony the bridal party numbering about 50 motored to Lindsay for a wedding dinner at the Benson House. After dinner a reception was held at the home of the bride's parents at Downeyville, where the bride's mother received in a gown of power blue, with feather hat, fox fur and a corsage of American Beauty roses. The groom's mother also received in a tailored suit with matching hat and a corsage of Bettertime roses.

Later Mr. and Mrs. Scully left on an extended visit to Toronto and Rochester, N.Y. The bride travelled in a dark brown crepe dress with matching hat and accessories and a corsage of Bettertime roses. On their return they will reside on the groom's farm near Downeyville.

Build him up
and don't worry about vitamins and minerals.

Authorities say the difference between husky children and those who are poor eaters, underweight, and nervous is often simply a matter of proper nourishment, especially an adequate supply of vitamins and minerals.

But don't worry about vitamins and minerals! Children who eat 3 average-good meals including fruit juice, and drink 2 glasses of Ovaltine each day, are getting all the *extra* vitamins and minerals they need. In addition to its well-balanced food values, Ovaltine adds significant amounts of Vitamins A, B_1 and D and the minerals Calcium, Phosphorus and Iron. So, if your child is not developing normally, remember this rule:

3 good meals plus 2 glasses of Ovaltine every day.

OVALTINE

SAVE ONE SHOVELFUL IN FIVE

Wear warmer clothing

Conserve coal by keeping your house at a temperature of 68°. A sweater, or other jacket, will keep you warm and healthy.

DEPARTMENT OF MUNITIONS AND SUPPLY
Hon. C. D. Howe - Minister

50TH WEDDING ANNIVERSARY—Several of the principals of their wedding fifty years ago were present at solemn high mass in St. Martin's Church, Ennismore, on Monday, when Mr. and Mrs. William Harrington, of Ennismore, pictured above, celebrated their golden wedding anniversary. Their entire family, four sons and four daughters, were also in attendance to mark the happy occasion.

Ennismore Pair Observe Golden Jubilee

Solemn high mass, in St. Martin's Church, Ennismore, marked the opening of a happy day on Monday when Mr. and Mrs. William Harrington of Ennismore marked the fiftieth anniversary of their wedding. The bridesmaid at the wedding fifty years ago, Mrs. James Carrol of Young's Point was present, as was the organist, Mrs. J. P. Flood of Ennismore, and the server, Patrick O'Connor of Toronto. Will Young of Peterborough, the best man, was unable to be present through illness. Mrs. Patrick O'Connor, a sister of the bride of fifty years ago, sang "Ave Maria" during the mass.

In addition to the principles of the original wedding in 1894, Mr. and Mrs. Harrington's four sons and four daughters were in attendance. James Harrington, of Ennismore; Willie Harrington of Peterborough; Mrs. Patrick Murray (Loretta) of Ennismore; Mrs. J. O'Connor (Clara) of Windsor; Frank Harrington of Ennismore; Mrs. M. McAuliffe (Kathleen) of Peterborough; Mrs. A. Walker (Mary) of Toronto, staying at her home at present; and John Harrington of Ennismore.

The sermon was preached by Very Rev. Dean J. V. McAuley of Lindsay, who spoke of the successful life Mr. and Mrs. Harrington had had, and of the importance of married life. Rev. Father Maguire celebrated the mass, with Rev. Father Carrol as deacon, and Rev. Father Gillogly as sub-deacon.

Following the service in the church, the party were entertained at breakfast at the home of Mrs. J. P. Flood. At noon, about forty guests enjoyed a banquet at the Kawartha Golf and Country Club, and Mr. and Mrs. Harrington received at a reception at their home later in the afternoon, where lunch was served to the guests.

About 200 relatives and friends and neighbours gathered at their home Monday evening, for an enjoyable social get-together, with music and dancing. Mr. and Mrs. Harrington had their many telegrams, cards and presents on display, and expressed their thanks to everyone for their congratulations and gifts.

The couple have always lived in the same community. Mrs. Harrington, the former Eliza Scollard is 77, and Mr. Harrington is 79.

Keitha A. Little Weds G. T. Cooper

WARSAW, Oct. 24 — (ENS) — A very pretty wedding took place at the manse on Saturday afternoon at 2:30 o'clock when Keitha Alberta Little, daughter of Mr. Alfred Little and the late Mrs. Little became the bride of George Theodore Cooper, youngest son of Mrs. Charlotte Cooper and the late Mr. Cooper.

Rev. E. D. Snelgrove performed the ceremnoy in the presence of immediate relatives.

The bride was lovely in her gown of white triple sheer, floor length, with lace yoke, long sleeves and full skirt. Her shoulder length veil of white tulle was made in cornet style and fastened with flowers. She carried a bouquet of red roses, white asters and maiden hair fern.

Miss Barbara Little, sister of the bride, was bridesmaid, wearing a floor-length dress of pale blue taffeta, made on princess lines. She wore a bandeau of red roses and carried a bouquet similar to that of the bride.

Ralph Moore, cousin of the groom, was best man.

Following the ceremony, a reception was held at the home of the groom's mother who received, wearing a blue sheer and lace gown and corsage of pink roses. The bride's sister, Mrs. Earl Bell, also received wearing gold crepe and matching accessories.

Following the reception supper was served to about 40 guests in the dining room, beautifully decorated with pink and white streamers and white bells. The bride's table being centred with a three-tier wedding cake.

Those assisting were Misse Teresa Moore, Isabelle Gallagher, Mima Moore, Ethel Gallagher, Doris Moore and Mrs. Earl Bell.

A telephone call of congratulations was received during the dinner from the groom's aunt, Elsie Moore, in Sudbury who was unable to attend.

Out-of-town guests who attended the wedding were Mrs. Percy Coopper, Miss Madaline Toms, Miss Teresa Moore, Mr. and Mrs. Earl Bell and Mr. and Mrs. Stanley Little, all of Peterborough; Mr. and Mrs. Walter Gallagher, Hastings, and Pte. Hilliard Gallagher, Barriefield.

Many beautiful gifts were received by the newlyweds who will make their home in Warsaw.

Dora I. Payne Wed At Warsaw

WARSAW, Oct. 24 — (ENS). — A lovely fall wedding was solemnized at the Manse on Saturday afternoon at 3.30 o'clock, when Dora Irene Payne, third daughter of Mr. and Mrs. Arthur Payne was united in marriage to David Davidson, son of Mr. and Mrs. Frank Davidson, of Millbridge, Ont. Rev. E. D. Snelgrove officiated.

The bride chose lovely white satin for her floor length gown, made on princess lines, with V-neck, long sleeves and lace trimmings.

Her fingertip veil of white net was caught with white gardenias, her flowers were a corsage of red roses and she wore the grooms gift; a necklace of pearls.

The grooms sister, Mrs. Rosetta Storey, of Belleville, was matron-of-honor, wearing a floor-length dress of heavenly blue sheer, with shirred waist-line long sleeves and full skirt. She also wore a corsage of red roses, and a gold necklace, the gift from the groom.

Mr. Irwin Payne, brother of the bride was best man, and to him the groom gave a leather bill-fold.

Following the supper at the Paris Cafe in Peterborough, the happy couple left for a short honeymoon in the east, and for this the bride chose a green wool suit, blue top coat with hat and accessories to match.

On their return they will make their home at 219 Lake street in Peterborough.

Baby Band Work Topic At Meeting

Mrs. W. H. Morton, president of the Local Council of Women, taking as her theme, "The Baby Band", was guest speaker at the October meeting of the George street Baby Band, Monday evening in the ladies' parlors. Explaining the work and opportunities presented to members of the Band, Mrs. Morton said, "It is up to mothers to guide young Canada so they can build a better Christion world."

Members decided to send a bale of used clothing to nother Ontario, and were asked to bring their donations to the next meeting. Mrs. S. E. Sutton, who presided, welcomed new members, and heard the secretary's report, given by Mrs. A. Warlow.

In a short musical interlude, Mrs. L. R. Groombridge, accompanied at the piano by Mrs. S. James, sang "Bless This House", and "My Task". Miss Betty Mather played a piano solo, and Misses Marie Derry and Maralyn Pomeroy played a piano duet. Refreshments were served at the close of the meeting by Mrs. R. Hetherington and Mrs. W. H. Frise.

Donates $15 For New Centre

Mrs. J. A. Middleton and Mrs. G. K. Middleton were hostesses at the former's home for the October meeting of the Lily Lake Women's Association, when members decided to send Christmas boxes to boys and girls from the community serving in the armed services in Canada and overseas.

The motion to buy a Victory Bond in the seventh Victory Loan drive was approved, and a donation of $15 was voted to the Memorial Community Centre. Mrs. John Wood, of the Salvation Army, presented an inspirational message from the scripture. Mrs. Ernest Ireland read the scripture, and Mrs. Gordon Hancock led in prayer.

The roll call was answered with articles for the Christmas parcels, and "Something I am Thankful For." An invitation was received from Mrs. William Fisher, formerly Agatha Ireland, of Omemee, to hold the November meeting at her home. Refreshments were served by the hostesses.

Basic Patterns New Idea For Dressmaking

Newest thing for home dressmakers, experienced and beginners, is the basic pattern idea, which gives each dressmaker a pattern against which other patterns can be measured. It really takes the places of d dressmaker's dummy, and is less fuss and bother, and certainly takes up less room.

The idea of the basic pattern is to simplify home dressmaking and smooth out difficulties, so that the novice can turn out a smart dress or suit, that looks polished and finished, and fits perfectly. The problem of correct fitting generally has been the bugbear under which most would-be needlewomen labor, and now has been eliminated by the use of the basic pattern.

As the first step, milady walks up to the pattern department, and has the saleslady measure for correct blouse and skirt sizes. The patterns are graded according to regular sizes, and are available in short length, for short people, medium, for medium people and long for tall people. After she has gotten her patterns, the seamstress then takes them home, and cuts them out on firm material. Measuring herself, she attaches the waist and the skirt at her exact waistline and then tries it on. Shoulders, shirts, waists and bust, all must be measured exactly, until the garment fits the figure perfectly.

No Trying On

Then, wonder of wonders, the little dress is taken apart, and each section carefully pressed. Allowing five-eighths of an inch for seams, the woman cuts out her basic pattern on cardboard or heavy wrapping paper, and now has a pattern against which all other patterns can be measured and compared so they will fit accurately, without all the fuss and bother of constant "trying on" sessions. If the pattern skirt is fuller than the basic pattern skirt, or is slimmer than the basic skirt, the pattern should not be cut to match, as long as the hipline, seven inches from the waist, matches the basic pattern.

Miss B. Reed, a fashion expert, has been in Peterborough, giving short talks on the basic pattern, and explaining its uses. She also gives valuable tips on dressmaking, and little fashion hints which help give an outfit that "chic" appearance. According to Miss Reed, padding is being stressed for fall, and the square shoulder effect is the latest mode. She says that women tend to cut shoulders in patterns too small and thus spoil the lines and the over-all effect of the dress. The new draped shoulder pads which begin almost at the neckline, gradually gaining in fullness until the end of the shouder, add to the appearance of the dress without being glaringly apparent. "Remember," Miss Reed laughs, "the wider your shoulders, the slimmer your hips."

Speaking of shoulders she asked women to notice the curved line of sleeve and shoulder, and said that it was curved purposely, so that the shoulder would not look too square, spoiling the graceful lines of the dress. Stressing the continuous ine of a dress, Miss Reed urges that the patterns be altered only at the sections clearly marked on an instruction sheet which comes with each pattern.

Mrs. J. Thornton Heads Alumnae

The following slate of officers for the coming year, submitted by Mrs. Hazel Clark, convener of the nominating committee, was approved at the annual meeting of the Nicholls Hospital Alumnae Association: President, Mrs. J. Thornton; first vice-president, Miss Mary Armstrong; second vice-president, Mrs. Gordon Hunt; secretary, Miss Melba Irwin; treasurer, Mrs. E. Conway; flower convener, Miss Shirley Beer; corresponding secretary, Miss Mary Ross; representative to the Local Council of Women, Mrs. W. G. McLaren; editor, Mrs. Hazel Clark.

Miss Fannie Dixon, first president of the Association, was present for the dinner served at the nurses' residence, and the business meetings which followed. Miss L. Ball, president, conducted the meeting which concluded the year's work, and Mrs. Thornton took the chair for the opening meeting of the year. Arrangements were discussed for a bingo early in 1945, and for the annual dance to be held November 29 in the Brock street Arena.

A donation to the Memorial Community Centre was approved. Following the adjourning of the meeting, Christmas boxes were packed for members in the armed forces serving overseas.

FUR TRIMMED COATS — Designers like compensating touches. If a fur-trimmed coat is bereft of a collar, chances are that there is ample compensation in the form of a deep hem border. If there is no hem border then there are huge cuffs of fur. Jaeckel does this handsome coat in gray wool and bands it dramatically in rich beaver, and gives it fur cuffs too. The coat is smart whether worn as a tied tunic coat or as a loose swagger.—*By Alice Alden.*

Lorne Reynolds President Of Co-Op Group

At the opening meeting of the United Farmers' Young People's Organization in the Co-op. Hall, Lorne Reynolds was named president in a report submitted by the nominating committee.

The slate of officers for the coming year is as follows: Honorary president, Reg Hunter; president, Lorne Reynolds; vice-president, Allan Drummond; secretary, Miss Marion Beatty; treasurer, Charlie Whittington; directors, Misses Doris Savigny, Laura Neals, Ferne Whittington, and Delbert Coward, Douglas Armstrong, Burritt Mann, Bill Robson, Donald Milburn, Gordon Stalker, Alton Clark, Morris Telford, Cliff. Johnston, agricultural committee, Misses Marion Beatty, Opal Sharpe, Anne Reynolds and Braden Mann, Charlie Whittington, Stewart Whittington, Manson Cathcart, Bill Stewart.

Mrs. J. G. Wharry was guest speaker, choosing for her topic, "The Art of Public Speaking". "Speech is the mirror of a man's soul" she began, "As he speaks, so is he". Continuing by outlining the do's and don't's of public speaking, presenting them in an entertaining manner, Mrs. Wharry concluded, "This is a democracy with freedom of speech. Let us defend it to the best of our ability."

Mr. and Mrs. Clarence Mann, who attended the 100 Centenary of World Co-operatives in Chicago, each gave an account of the trip. Reg. Hunter, who presided, spoke of the public speaking and amateur contests which will soon be conducted, and heard the secretary's and treasurer's reports. Prize winners in a quiz contest were Misses Phyllis Moore and Laura Whittington. Miss Mary Robson sang a solo, and Miss Laura Neals was at the piano.

Nurses Grateful To YWCA Services

Gratitude of the RCAMC Nursing Service for amenities made available to them by the Y.W.C.A. in Italy was expressed by Lieut.-Col. Agnes C. Neill, matron-in-chief, in a letter received to-day by Miss Louise Gates, General Secretary National Council Y.W.C.A., Toronto.

"The Y.W.C.A. establishment at Catania was used, as you no doubt know, by a great many of our nursing sisters and with it, as with your other units in Italy, there has been continual praise and thanks for the comfort supplied", wrote Lieut.-Col. Neill.

Mrs. Winston Churchill's Fund for British Service Women, which has reached a total of $137,000 has helped to make these centres possible.

JUST FOR WOMEN

By CONNIE NICHOLSON
(Society Editor of The Examiner)

Heat Conservation.

Fall housecleaning is well under way, and the housewife is preparing her home for the long winter months, with an eye to conserving precious heat and saving on fuel expenses. Here's a tip for the homemaker whose house has hot water heating, and is fuel conservation conscious.

Authorities say that the amount of heat given out by a hot radiator depends on the type of paint used for the finishing coat. They claim that metallic paints, like bronze and aluminum, have an insulating effect, and cut down the heating qualities of the radiator, even though they themselves are not insulates. Surprisingly enough, plain ordinary paint is much more efficient in the radiator covering job, since with a regular paint covering the radiator gives just as much heat as it would if a whole new section were added, painted with bronze or silver.

Therefore, for the housewife who is thinking of brightening up her room by giving the radiators and woodwork a new coat of paint, here is the method for the former. If the paint already on the radiator is not too thick, it is not necessary to remove before applying another coat. Use a long-handled brush to dust out every corner, and then wash the radiator thoroughly with soapy water, and let dry. When it is dry, the radiator can be coated with a smart finish in any shade desired and can match her color scheme of blend with the walls.

Odds 'n' Ends.

Handy little hints saving time, effort, or money are always making their bow, and here are a few more for the kitchen. The metal inside of an aluminum pressure cooker can be kept shining and bright by adding two tablespoons of vinegar to the water in the cooker, when canning.

Remember to tap the egg beater on the hand, to loosen the last little fluffy bits, since banging it on the bowl knocks out the air you have spent the last five minutes trying to put into the eggs.

People who give their blood to the Red Cross Blood Bank should remember that the body must replace that blood, and needs nourishment to do it effectively. The following foods help keep the blood at a high percentage, and also help the body replace blood: Protein foods, such as cheese, eggs, milk, and meat; and iron foods, liver, molasses, whole grain cereals, bread and leafy vegetables.

Here we are at parsley again. It seems that every few weeks we hear more about parsley and are urged to use it oftener. It is quite true though, since its vitamin A and C and iron content can't be beaten. It is really a tasty addition to many dishes, so don't forget to add some, finely chopped, to egg dishes, salads, fish, and even soups. Adding a fine spicy flavor, it is attractive and tasty as well.

Speaking of tasty additions to salads, and food value, have you ever tried saving some of the flowerets from the cauliflower to be cooked for dinner, and chopping them up raw in a salad? They add a spicy tang to the mixed salad that the family will not be able to definitely distinguish, but will heartily endorse.

Selwyn

Among those attending the funeral of the late Mrs. Harry Seabrook of Fraserville were: Mr. and Mrs. Howard Sanderson, Mrs. Stuart Sanderson, Mr. and Mrs. Wm. Elliott, Mr. and Mrs. Edward Preston and son Harold, Mr. and Mrs. Gordon Fitzgerald, Mr. and Mrs. Clayton Fitzgerald.

Week-end and Sunday guests at the home of Mr. and Mrs. Wm. Elliott were their daughter, Mrs. Lynley Pratt and family of Peterborough, Sgt. Instructor Russel Elliott, R.C.A.F., of Toronto, and Mrs. Elliott and family, also Pte. Harry Font of Calgary, Alta., and now stationed at Camp Borden. Pte. Font is the son the former Mildred Sanderson, daughter of Mr. and Mrs. N. E. Sanderson, who at one time lived on the farm now owned by Stuart Sanderson.

CIVILIANS LOSE SIGHT

LONDON — (CP). — Among 155 civilians known to have been blinded by enemy action, 32 lost their sight during flying bomb attacks.

UPTOWN SILK SHOPPE
Long and Short Sleeve
Cardigans
and
Pullovers
ALL COLORS AND SIZES
Also Some
SHORT SLEEVE ALL WOOL CARDIGANS
(Black Only)
Cotton and Brushed Cotton
Some plaid
REG. PRICE 1.59 and 1.98
Wed. A.M. Only 1.19
UPTOWN
SILK SHOPPE
404 Geo. St. N. Phone 3619

"Ah! Now I Can Breathe Again!"

Surprisingly fast, a few drops of Va-tro-nol up each nostril help open the nasal passages—make breathing easier—when your head fills up with stuffy transient congestion. Enjoy the grand relief it brings! Va-tro-nol gives quick relief, too, from sniffly, sneezy distress of head colds. Try it! You'll like it! Follow directions in folder.

VICKS VA-TRO-NOL

The EXCELSIOR LIFE INSURANCE COMPANY
★ A STRONG CANADIAN COMPANY ESTABLISHED 1889

For Information and Rates Write To
THE EXCELSIOR LIFE INSURANCE COMPANY

Canadian Units Hold Fast For Four Days

By BILL BOSS
Canadian Press War Correspondent

WITH THE CANADIAN CORPS IN ITALY, Oct. 24 —(CP Cable)— Canadians holding a mile-wide bridgehead over the swift-flowing Savio River in the Adriatic sector have brushed off repeated, stinging German counter-attacks during the last 24 hours and early today were holding firmly to their positions.

The bridgehead was thrown across the Savio, which runs northward through captured Cesena into the Adriatic, late Friday night and today, at the beginning of the fourth day of the thrust, the Canadians were in high spirits.

Dry clothes, rations, ammunition and—most important of all in this torrential rain and cold—an issue of rum, cheered the troops lying in their places on the sodden ground.

Canucks Dig In

The situation here remained substantially unchanged during Monday. On the left of the toehold Prairie regiment men strengthened their positions and British Columbia Highlanders on the right dug in more firmly. Both these units command all movement on the main Cesena-Ravenna road.

Enemy shelling, mortaring and machine-gunning continues to be heavy and counter-attacks, supported by tanks and self-propelled artillery, are constantly thrown at our troops.

Counter-thrusts of this kind forced the withdrawal of one company of a Western permanent force unit and others of a Nova Scotia Regiment. Attacked at close quarters by tanks and strong infantry forces, the Canadians were ordered to pull out.

Farther south, another company of Western permanent force men under Maj. Ted Cutbill of Hamilton, Ont., and Montreal held on for the fourth day. Yesterday they had their first hot meal since hitting the bridgehead.

Communication between the bridgehead and Canadian forces on the east bank of the Savio is being maintained by a shuttle service which was set up Saturday evening. The depth of the Savio and the depth of the mud at its approaches make it impossible to erect a bridge and a ferry was the answer.

One hundred prisoners caged on the east bank of the river until it is possible to evacuate them worked all night carrying casualties on the ferry service and from the east bank to the medical posts.

The prisoner total has risen to 285 in the last few days, most of them cocky young boys who should still be at school.

ALLIES FIGHT IN HOLLAND STREETS — Here is the first picture of the fall of Overloon, Holland, showing British troops fighting in the streets.

DOROTHY DIX . . . .

HAPPINESS MOTHER'S VIRTUE
Generally Most Melancholy People Who Fret Bitterly at Their Lot.

WHY do mothers consider it no part of their duty as mothers to be cheerful?

Taking them by and large, for naturally there are notable exceptions to the rule, they are the most melancholy class of people in the world and the one that complains most bitterly of its lot.

Yet that Mother is no pale, suffering invalid is proven by the fact that she generally outlives her husband and that the whole landscape is cluttered up with widows. A casual glance into 99 per cent of the homes shows that she is not the helpless victim of man's tyranny, but that she wears the pants and they are not slacks, either. Nor is she, except on rare occasions, an overworked slave, for it is only Mother who can spend her afternoons playing bridge and attending the movies. Nor do all children turn out badly. More often they are a crown of glory and pet and coddle her, and never forget her birthday or Mother's Day.

So why the grief? Certainly the business woman works as hard as Mother does, but she doesn't let it get her down. She nails on her face the smile that won't come off, for well she knows that a sour faced saleswoman sells no mink coats, and that no employer is going to spend his days looking at a secretary who resembles a piece of the Wailing Wall.

It is only mothers who act like early Christian martyrs because they have to make homes for their families, and who are always complaining about how they are tied down by their jobs. Other women are glad to have a settled meal ticket. And the irony of the situation is that if anything should happen to deprive these women of the husbands and homes and children that they consider such a burden while they have them, they would spend the balance of their lives weeping on your shoulder over their loss.

Children Flee Gloom Of Some Homes

One of the chief grievances of mothers, for instance, is that they cannot keep their children at home; that just as soon as they can use their wings they fly the home nest, and that even when they are mere babes they want to play at Mamie's and Johnny's house. And Mother never suspects that the reason of this is that the children are fleeing her gloom. They want brightness, good cheer, laughter and fun and they go where they can find it. You never hear of a jolly woman having any trouble of keeping her children at home.

Another wail of Mother's is over her children not being companionable with her. They never want to talk to her. They don't come to see her, or write to her. Well, it takes a lot more unselfishness than most young people possess to leave a gay company of interesting people and go and spend it listening to Mother recount her woes. Nor is it easy to keep an animated correspondence with Mother when they know her letters are going to be full of reproaches for their neglect, and telling them how conscience-smitten they will be when she lies a-moldering in the grave.

Of course, if mothers get a morbid joy out of being unhappy, it is a cruel thing to interfere with their favorite in-door diversion, except that their dark blue attitude towards life brings on them so many of the misfortunes that really give them something to weep about.

Pity, isn't it, that mothers don't oftener realize that cheerfulness is one of the chief virtues of a good mother?

Released by the Bell Syndicate, Inc.

Needlecraft Pattern

This quick crochet makes a set that gives a lift to any outfit. Make hat, purse, or both for that girl at college.

Crochet this smart set in knitting worsted and finish it in no time. Pattern 529 contains direction for hat and purse; stitches.

Pattern Number ....
Size ....
My Name ....
....
Address ....

I enclosed 20c for postage

Lose 2 Subs

WASHINGTON, Oct. 24.—(AP).—The United States' Navy announced yesterday the loss of two submarines in the Pacific, the U.S.S. Herring and the U.S.S. Golet, which carried crews of 65 men each.

No Opposition

GUELPH, Oct. 24 — (CP). — Any province can revert to standard time when it wishes, Hon. Norman McLarty, Secretary of State, said in an interview here yesterday. He said he did not think there would be any opposition from the Federal Government if any province wished to do so.

WINS DECORATION — Flt.-Lieut. Kenneth Johnston, who went overseas in the ground crew and has now worked up to Flight-Lieutenant, has been awarded the D.F.C. He is the son of Mr. and Mrs. A. E. Johnston, 66 Lee street.

Norwegian Flier Describes Life In Underground

Members of the Peterborough Rotary Club were guests of Lieut.-Col. James Turnbull at the Military Training Centre on Monday, had a meal cooked and served by the camp staff in one of the camp buildings, and then with the entire personnel of the Training Centre in attendance held their regular meeting in the drill hall.

Guest speaker for the occasion was Leading Aircraftman "Pierre Land" of the Royal Norwegian Air Force, who substituted for the lieutenant of the same unit who had originally been scheduled to give the address.

Rotarian Ron McGrath, who introduced the speaker, explained that the Norwegian Air Force officer who had promised to visit the club had been the victim of a flying accident the other day, forcing him to bale out of his plane, and was injured in his parachute landing and was now in hospital. Rotarian McGrath explained that the name of the guest speaker was not really Pierre Land, but he preferred to be known by that name because of his connection with the Norwegian underground for several years.

Leading Aircraftman Land said that when the Germans invaded Norway, the Norwegians in his part of the country had only a faint idea of what was going on. They had heard rumors that there was a British Army on the west coast, and that the Norwegian soldiers were resisting, but they had no definite information on either point. Accordingly, the speaker said, 40 Norwegians of which he was one banded themselves together to defend their homeland as best they could.

Ambush Nasis

The speaker told how the little force, wearing no uniforms except a red band on the arm, had ambushed a German column coming through the mountains.

"We shot 181 of them, took nine prisoners, and only lost one man ourselves," said the speaker, adding that the German soldiers were stupid when left on their own initiative.

Leading Aircraftman Land went on to tell some of his own experiences as a member of the Norwegian underground, telling of trips to Germany in the guise of a German officer whose uniform he had obtained by means "which you can probably imagine."

"Yes, I am a murderer, if you will," he said. "I have killed Germans—26 of them."

Quisling, said the speaker, had utterly failed in trying to line up the Norwegians for Germany. Ninety-eight per cent of them had refused to co-operate.

The underground in Norway, he said, was so effectively organized that he did not know for many months that his own father was the leader of the group to which he belonged, and his father, on the other hand, did not know that the son was a member. The speaker told of the work that had been done by the underground in fighting the war against the stupidity and brutality of the Germans. He had learned to hate the latter, he said, when he saw how his father was treated while in a German prison camp.

Underground Everyhere

"There is an underground not only in Norway but everywhere in Europe," Leading Aircraftman Land said. "Even in Russia and in England. The Germans have their agents in England just as we have in Germany, but they are not so successful in getting out."

To the soldiers in the audience he said that the underground could not carry on if it were not for the men in the armed services. Similarly the latter could not carry on without the support of the people on the home front and in this connection he urged whole-hearted support for the Seventh Victory Loan so that the boys could come home and make this a better Canada.

Rotarian James Dutton expressed the thanks of the club to the speaker.

At the beginning of the meeting in the drill hall, Lieut.-Col. Turnbull welcomed the Rotarians to the camp, and referred to the assistance given by the Rotary Club in the work of remodelling the canteen which was the best he had seen in Canada or overseas. He invited the visitors to inspect the camp afterwards.

Get Their Training

"In my opinion the work done in these basic camps is most important," he said, "because we take the boy fresh from home and teach him the duties of a soldier. And in spite of everything you have heard, these boys get the training. We have Bren guns, we have a Piat, we have grenades, and the soldiers get their instruction with those weapons."

Then the meeting was turned over to Gordon S. Matthews, president of the Rotary Club, and a sing-song led by John Smith, with Harry Northrop at the piano, prefaced the address of the guest speaker.

After the meeting the Rotarians inspected the canteen, the new information room, and other features of the Military Training Centre.

The luncheon was voted one of the most successful the club has held. The luncheon menu, consisting of pea soup, boiled ham, mashed potatoes, carrots, peas, etc., raisin pie, and ice-cream, was thoroughly appreciated and there were many warm words of praise for the good work of the camp kitchen staff and for the hospitality of the Centre.

V.D. Division

TORONTO, Oct. 24.—(CP).—Toronto Board of Health recommended yesterday that a division of venereal disease control be established at once. Dr. L. A. Pequegnat, Deputy Medical Officer of Health, was recommended as director. Cost of the division was placed at $10,000.

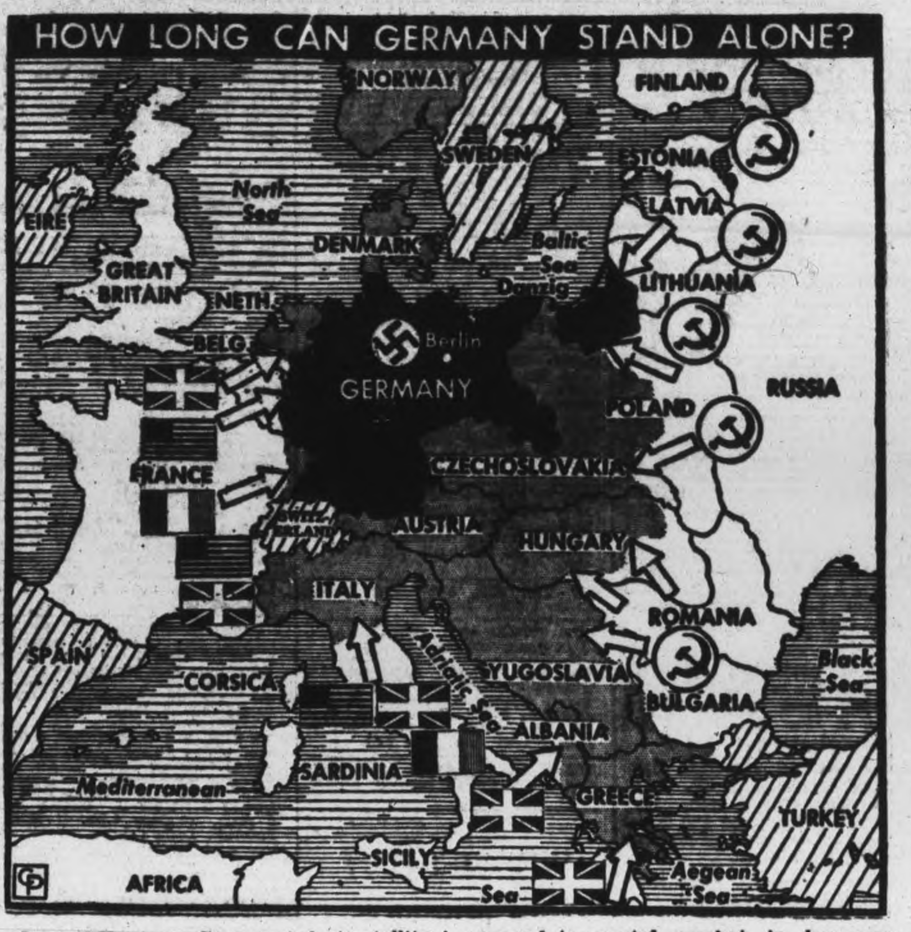

Loss of Hungary, Germany's last satellite ally, will force Germany to continue the war alone. Italy, Romania, Finland and Bulgaria have withdrawn from the Axis. Japan, engaged in mortal combat in her own theatre of war, is of no use whatever to the Nazis. This shaded area shows the territory in Europe still under control of the German arms.

THE TEA HOUR GOSSIP

Below is a recipe that will build any hostess a reputation. Just try it on your family and prove my point. There's a subtle something about this simple sauce that wins for its mild flavor the high praise, 'distinguished." You'll serve this mixture most often on hot, lightly buttered toast.

Supper Club Special

2 cups finely-diced cooked meat or poultry, ⅔ cup cooked vegetables. (peas, diced carrot), 2 tablespoons chopped onion, 3 tablespoons chopped raw celery, 2 tablespoons fine, flavored dripping; ¼ cup flour, 2½ cups hot stock, salt, ⅛ teaspoon pepper, 1 tablespoons finely chopped parsley.

Prepare the meat and cooked vegetables. Cook the onion and celery in dripping until lightly browned. Blend in the flour, then add the hot stock slowly, stirring constantly. Cook until the sauce is smoothly thickened. Add salt to tase, pepper and parsley. Simmer gently, closely covered and with frequent stirrings, for 10 minutes. Add the meat or poultry, and cooked vegetables and heat thoroughly, but do not boil. Serve on slices of toast, or in patty shells.

Chili Meat Pudding.

Mexico has a way with many of the savory foods tand this dish, with its "Tamale" suggestions and its combination of chili and other good but less exotic flavors, will make truly interesting eating. Serve it with a good brown gravy.

¾ pound lean pork, ¾ pound stewing veal, boiling water. 2 tablespoons vinegar, ½ cup diced celery, 2 teaspoons salt, 1 cup corn meal, 3 or 4 slices side bacon, 1 medium onion chopped, ⅔ cup stewed or canned tomatoes, ⅔ cup kernel corn, 2 eggs well beaten, 1 teaspoon chili powder. Dice the meats and cover them with boiling water, add vinegar, celery and salt. Simmer gently, covered, 2 hours. Measure 3 cups of meat stock into a saucepan, bring to a rapid boil and stir in the cornmeal slowly. Cook over direct heat, until thick. Cut the bacon in small pieces and cook lightly in a frying pan. Add onion and cook until browned. Drain the meat and add it to the cooked cornmeal, along with the onions, bacon, tomatoes, corn, beaten eggs and chili powder. Turn into rather large greased baking dish and bake in moderate even about 50 minutes.

Fashions

A campus pet, Pattern 9115, the college girl's favorite, all-purpose frock. Princess lines, easy to sew, with or without bodice lacings.

Pattern 9115 in junior-miss sizes: 10, 11, 12, 13, 14, 15, 16, 17, 18. Size 13, 2¾ yds. 35-in. nap; ⅜ yd. contrast. Alphabet transfer included.

Pattern Number ....
Size ....
My Name ....
....
Address ....

I enclosed 20c for postage

THE STARS SAY . . . .

By GENEVIEVE KEMBLE

For Wednesday, October 25

A DAY OF dramatic and perhaps startling events of far reaching and vital importance is read from the intriguing array of planetary influences of power and significance. Such occurrences may be unprecedented and unpredictable, with elements of the unusual, cryptic and intriguing to challenge sound judgment and traditional tactics and rules. The tendency may be toward drastic uprooting rash changes belligerent-attitudes, led by over-enthusiasm and emotional impulses or excitement rather than reason and logic. Clashes with higher-ups and regrettable entanglements with dubious persons may result. With care there may be romance, adventure, with uplift or aspirational culminations to cherished desires.

If It Is Your Birthday

Those whose birthday it is may be prepared for a year of exceptional experiences, adventures and contacts, in which there may be thrills, sensational activities, or dramatic climax to cherished ambitions, with radical change and spectacular performance. Such carried to excess, by over zealous or emotional impulses may beget opposition and defeat from those in power or else unprofitable relations with tricky associates. Sign writings and contracts with great caution and not through pressure hunches or erratic urges. Much pleasant experience is shown, of far reaching signficance, from wise and prudent conduct. Romance and adventure are indicated with change and travel.

A child born on this day should possess unusual or unique talents, with creative ability of a sensational character. Grand success, romance and adventure in its career may be defeated by erratic wayward or impulsive conduct.

Serious Charge

NEW YORK, Oct. 24—(AP).—Edwin P. Banta, 73, was found guilty yesterday on a charge of conspiracy in an attempt to discredit Arthur Derounian, author of "Under Cover," by asking a girl falsely to accuse the writer of raping her. Justice Irving Ben Cooper announced sentence would be imposed November 9 after "a full investigation of this defendant."

Fire Damage

HAMILTON, Oct. 24—(CP).—Fire of undetermined origin caused heavy damage yesterday to the office and paint and dipping departments of the McMaster pottery plant in nearby Dundas. Loss was estimated at "many thousands." The structure was aflame when an alarm was turned in. Dundas firemen fought the blaze for more than five hours.

Junior WA Hears Talk On NorthernEskimos

MILLBROOK, Oct. 24 (ENS) — A good attendance, with interesting information concerning missions among the Eskimos at far northern stations, featured the public gatherings sponsored by the Junior W.A. of St. Thomas' church, and held in the parish hall on Friday evening. E. H. Barnes taking the chair in the absence of the rector, Rev. A. E. Chevis, who is seriously ill.

The slides were in natural colors, and previous to the pictures members of the junior society, under their leader, Miss Isabelle McCorry, presented the following numbers: Piano solos by Irene Trick; duets by Francis Handley and Irene Trick; a song by Lena Marie Lowery, Joan Sanders, F. Handley, Irene and Caroline Harkness.

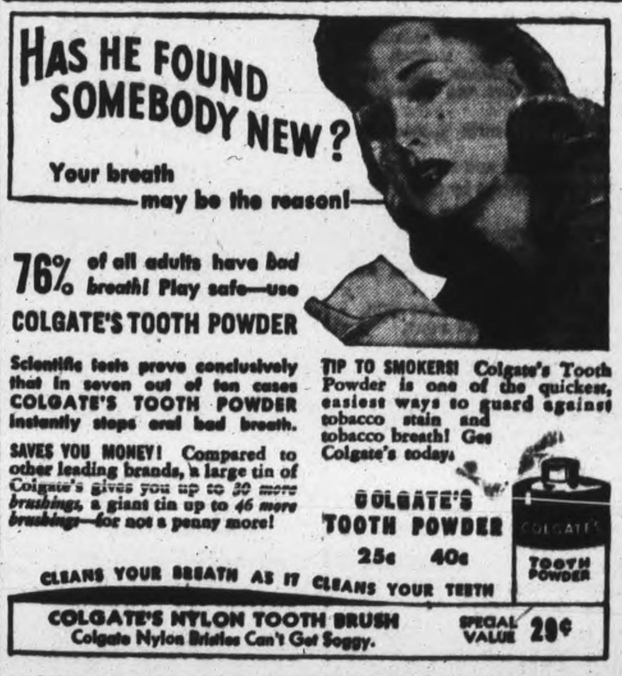

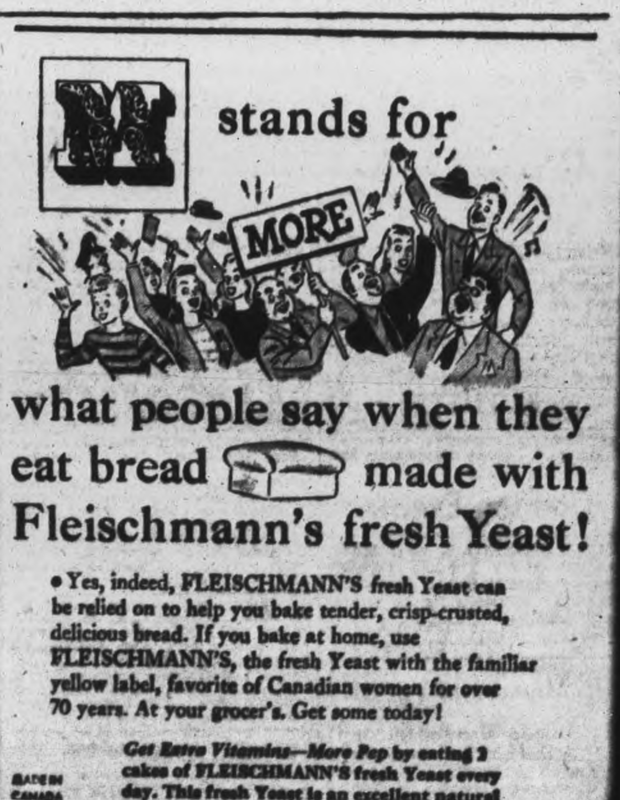

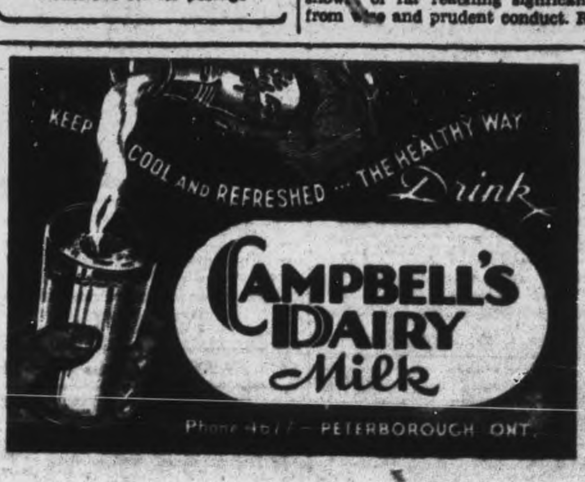

The Examiner

CLASSIFIED ADVERTISING RATES

Cash with order, 1½c per word per insertion; 35c minimum for first insertion; 45c minimum with box number.

If paid within five days, 2c per word per insertion.

After five days, 2½c per word per insertion.

Refunds must be claimed within thirty days.

The names and addresses of boxholders are confidential and cannot be given under any circumstances.

THE PETERBOROUGH EXAMINER reserves the right to classify, edit, or reject any classified advertising copy. Read your ad at the first insertion. The Examiner will not be responsible for more than one incorrect insertion. Copy accepted up to 1 p.m. each day for insertion the same day except Saturdays, when copy must reach The Examiner before 10 a.m.

Birth Notice	75c
Card of Thanks	75c
Engagement Notice	75c
Marriage Notice	75c
Death Notice	75c
In Memoriam	75c

The above charge is for 50 words—over 50 words 2c per word is charged.

Coming Events — First insertion 20 words or less, minimum charge 50c. Subsequent consecutive insertions, 40c per insertion. Over 20 words, 2c per extra word per insertion

TELEPHONE 4641

Births Marriages In Memorian Card of Thanks Deaths

BIRTH

LEWIS—Mr. and Mrs. J. E. Lewis, Bailieboro, wish to announce the birth of a son (James Gary) at Nicholls Hospital, on October 23, 1944.

MACDONALD—To Mr. and Mrs. Wilfred MacDonald (nee Nina Johnston), at St. Joseph's Hospital, on Sunday, October 22, 1944, the gift of a son. Both doing well.

ROBINSON—Mr. and Mrs. James Robinson Jr., of 118 James St. (nee Jane Johnston), are happy to announce the birth of a son, at St. Joseph's Hospital, October 23, 1944, Gary James.

ENGAGEMENT

The engagement is announced between Suzanna Brenda Maude, youngest daughter of Mrs. Margaret Brooke Hutchings and the late Hugh Seymour Hutchings of London and Somerset, England, and Lieutenant Jack Beverly Dobbin, R.C.A., son of Mrs. Dobbin and the late Louis Gordon Dobbin, the marriage to take place in England, November twenty-fifth.

DIED.

RADDEN, Mrs. Mary Belle, —On Monday, October 23, 1944, at the residence of her sisters, 476 Driscall Terrace, Mary Belle McNaughton, wife of R. F. Radden and mother of Mrs. J. H. Curtis, Mrs. Gerald MacMillan, James and Donald Radden.
Resting at the Nesbitt Funeral Home, 347 Charlotte street.
Funeral service on Thursday, October 26, at 3 p.m. from the Norwood Baptist Church. Interment Norwood Cemetery.

IN MEMORIAM

SAUNDERS—In loving memory of a dear wife and mother, Mrs. Chas. W. Saunders, who passed away two years ago to-day, Oct. 24th, 1942.

Deep in our hearts a memory is kept,
Of one we loved and never forget.
—Ever remembered by husband and family.

HUNT—In loving memory of a dear husband and father, William George Hunt, who passed away Oct. 24, 1943.

One year has passed dear Will,
Since you were called away,
How well do we remember
That sad and weary day,
But your smile we'll remember
For ever, though we try to forget
Every tear, there's a sad but
Sweet remembrance, Will,
There's a memory fond and true,
And heartaches still for you.
—Sadly missed by loving wife, sons and daughters, Bill, Leigh, Desmond, Josephine and Eileen and grandchildren.

CARD OF THANKS

Mrs. T. McIvor and family, wish to thank the many kind friends and neighbours, also the nurses and staff of Nicholls Hospital and the Rev. E. W. Young, for their many acts of kindness during their recent sad bereavement.

Mr. and Mrs. Bill Davidson of Wilson avenue, wish to express their sincere thanks to the many friends and neighbours for their assistance, thoughtfulness and acts of kindness at the time of the fire, which demolished their home.

Mrs. Birdie DeNure and Misses Helen and Muriel Oke, wish to express their appreciation for the many acts of kindness and expressions of sympathy extended to them during the recent illness and death of their beloved mother.

FLORISTS

TURNBULL'S FLOWERS LIMITED 441 George. Phone 7583—Nights 3257

Coming Events

SOCIAL EVENING, K. of C. HALL Simcoe street Tuesday Thirty games. Special prizes. Come and bring your friends for an enjoyable evening.

In Memoriam Verses

A booklet from which In Memorian verses may be selected is available at the Advertising counter of The Examiner, Telephone Classified Dept. 4641.

COMING EVENTS

First insertion, 20 words or less, minimum charge 50c. Subsequent consecutive insertions, 40c per insertion. All over 20 words, 2c per extra word per insertion.

DANCE FRASERVILLE L.O.L. 46, Bob Halliday and his Merrymakers. Dancing 9.00—1.30.

WOMEN'S ART ASSOCIATION opening meeting, Green Room Y.W.C.A., Friday, November 3. Mr. Robertson Davies will address the meeting on "Some Phases of the Theatre".

NICHOLLS HOSPITAL ALUMNAE Annual Dance to be held in Brock St. Arena on Wed., Nov. 29th, 1944. Music by the Melody Men. Door prize and novelties. Dress optional. Admission $2.00 couple.

CARD PARTY IN SACRED HEART basement, Wed. night, cash prizes.

RUMMAGE SALE, KNOX Church Lecture Hall, auspices W.A., Friday, Oct. 27, at 7 p.m.

THE UNIVERSITY WOMEN'S Club will hold a tea to welcome new members on Thursday, October 26th from 4-6 p.m. at the home of Miss Vera Hiland, 557 Homewood avenue.

SO-ED COURSE (SOCIAL EDUCATION) begins at Y. W. C. A., Wednesday, October 25th, 1944, at 8 p.m. Registration and Social Evening. Runs every Wednesday evening for 7 weeks.

PERSONALS

PUT CORNS AND CALLOUSES TO sleep immediately by using "LLOYD'S CORN AND CALLOUS SALVE," containing Benzocaine 50c at Elliott's McDermid & Jury, and Payne's Drug Stores.

FULLER BRUSH PRODUCTS. J. Wright, 580 Bolivar. Dial 8502.

POST'S REMEDIES
889 Queen St. E., Corner of Logan
TORONTO PHONE GL. 0130

FULLER BRUSH REPRESENTATIVE. Telephone 9776.

"CONSTIPATION, BILIOUSNESS, INdigestion quickly relieved with Kipp's Herb Tablets." the effective tonic laxative. 25c and 75c sizes. at your Druggist.

FULLER SALESMAN. F. DAWE, 451 Water. Telephone 4789.

SPIRELLA FOUNDATIONS. 3011.

RAWLEIGH'S PRODUCTS. 350 SIMCOE Telephone 3055.

AVON REPRESENTATIVE. 548 Bethune Street. 3194.

3a Hairdressers 3a

MARY MARINO ADVISES ONE OF her better Cream Waves for that hard to curl, and dry hair. Dial 8663.

SPECIALS — END PERMANENTS $1.00 up. Oil Permanents $2.50 up. Downer's. Dial 8874.

SPECIAL RE-CONDITIONING PERMAnent, $7.00. Paris Beauty Salon, 184 Hunter Street W., opposite Bell Telephone Co. Telephone 5311.

REGINALD HAIR STYLIST SPECIALizes in Permanent Waving, White, Fine, and Difficult Hair. Telephone 5843. 232 Charlotte.

EILEEN RUSSELL, 216 MONAGHAN Road, opposite Prince of Wales School, is now in a position to take your appointments. Telephone 8278 Only best available materials used.

EXTRA SPECIAL OIL WAVE, $6.50 FOR $5.00. Rosanne Beauty Salon, Kresge Building. Dial 8837.

FOR SALE

4 Miscellaneous 4

QUEBEC HEATERS, STOVES, DOORS, Windows, Mangles, Cream Separators, Tanks, Troughs, Brick, Cement Blocks, Barrels, Steel Drums, etc.
THE PETERBOROUGH METAL CO.

LADY'S BROWN TWEED COAT, SIZE 16, good as new. Apply Ruth Edgar, Y.W.C.A.

MAN'S NAVY BLUE WINTER OVERcoat, size 38-40. 314 Mark.

RIFLE, WINCHESTER HORNET, MOdel 54, new condition, $85.00. Write Box 245, Examiner.

BICYCLE, GENTLEMAN'S GOOD TIRES coaster brake. John Coons, Route 1, Lakefield.

GIRL'S WINTER COAT AND JACKET, size 14, good condition, reasonable. 266 Aylmer.

COOK STOVE, IVORY AND NICKEL trim, water front, Warming Closet. 643 Stormont.

ANTI-FREEZE
MOTOR OIL, MUFFLERS
TAIL PIPES
SPARK PLUGS, CHAINS
Save Safely At
CANADIAN TIRE CORP'N
ASSOCIATE STORE
I. H. Keefer, proprietor.
342-4 Water Street. Opposite
Phone 8281. Market

GIRL'S ROSE COAT, GREY LAMB trimmed, size 11-13, A1 condition. 224 Westcott.

GENTLEMAN'S SUIT, SIZE 40, FITS Short Man. Telephone 9728.

SEVEN-TUBE CABINET RADIO, BEtween 6 and 8 p.m. 255 Reid, Park entrance.

QUEBEC RANGE, 3-BURNER GAS Stove with Oven, Oak Buffet and Table, Iron Bed and Springs, also Bed Couch. Telephone 5512.

THREE COATS, ONE PRACTICALLY new. Dial 3395. 63 Olive Avenue.

CABINET RADIO. 149 LAKE.

THREE-PIECE CHESTERFIELD. ALSO Ford Parts (1935). 743 New Romaine.

LADY'S KRAGSHIRE TWEED COAT, size 16. Man's Overcoat, size 38. Lady's C.C.M. Skates, size 6. 630 Gilchrist Street.

20-GAUGE PUMP SHOTGUN, EXCELlent condition (85 Shells). Write Box 248, Examiner.

CARRIAGE. 669 GILCHRIST STREET.

BLACK CHESTERFIELD COAT, SEVEral Tailored Suits, One Fur-trimmed Suit, Brown, Green, Navy, Rust; also some Dresses; everything size 15; all colors, like new; very reasonable Call Mrs. B. Swartz, 553 Homewood Avenue, Wednesday.

GO-CART, CHROME HANDLE, $3.00. 395 Armstrong Drive.

RANGETTE, Black Coat and Dress 38-40. Oil Stove. 660 Reid.

BEACH COOK STOVE, NEARLY NEW. Hall Rack. 340 Aylmer Street.

FOR SALE

4 Miscellaneous 4

GOOD, ROTTEN MANURE. DIAL 8544.

BLACK CARACUL COAT, SIZE 18; Muskrat Coat, size 16; Girl's Brown Ski Suit, size 16. 69 Maple Street.

FERNS
Choice Boston Ferns
Assorted Sizes
From $1.00 Up
PETERBORO FLORAL CO

HAPPY THOUGHT COOK STOVE, with hot water front and Warming Oven. Also Large Gas Stove. 179 Antrim.

FOUR-BURNER MOFFAT ELECTRIC Range, Folding Davenport, Dressmaker's Form, Brussels Rug 9 x 9, all in good condition. Telephone 3494.

PRIVATE SALE — STOPPED BY ILLness, Continues Tuesday — Many Choice, Useful, Practical Articles, Good Furniture, Crutches, Electrical, Linens. 52 McDonnel, 3rd Floor, 1-9:30.

NEW TRACTOR, 3-FURROW PLOW. Cabin Trailer. Dial 8686.

BOY'S TWEED SUIT, SIZE 11; ALSO High Chair. 473 Mark Street.

SIDEBOARD, TABLE AND CHAIRS. Kitchen Chair, Annex with Enamel Front, Davenport, Picture Frames, Jardiniere Stand, China Rack, Coal Oil Heater, Small Oak Table, Electric Grill, Screen Door. Dial 7832.

QUEBEC COOK STOVE, 2-BURNER Gas Plate, Child's Sho-Fly Rocker 3408.

WEDNESDAY
MORNING
SPECIAL
Satin
Comforters
Only
4.75
At
B. SWARTZ
FURNITURE CO.
422 George St. N.
Telephone 6895

40 LOADS OF SAND FILL, LANSdowne Avenue West, opposite May's School, Telephone 4236, Evenings between 7 and 9.

GIRL'S BLUE COAT, SIZE 12. CALL after 4, 711 Elcome Crescent.

WHITE PRAM, GOOD CONDITION, cheap. 162 Parkhill Road East. 3313.

BABY'S WHITE PRAM, PRE-WAR, good as new; Taylor Tot Play Pen; Baby's Sleigh, with back, steel runners; White Fur Robe, Red Chinchilla Snow Suit and Helmet, brown fur trim, size 2; Beige Fall Coat, size 1; Lady's Black Winter Coat, Persian trim, size 16; Silver Fox Choker; Long Black Velvet Evening Wrap, size 16. Telephone 4147.

FUR COAT, CHEAP. GIRLS' COATS, sizes 12, 14. 9387.

250-GALLON GAS TANK AND A 1-Gallon Pump for Sale. Write Box 239, Examiner.

BOY'S OVERCOAT, 12-14. TELEPHONE 8127.

RIFLES, SHOTGUNS — SOLD AND Purchased or Exchanged. 7679.

TWO-WHEEL TRAILER. 469 STEWART.

HONEY — GET IT AT RECORD'S.

MODERN BUFFET. DIAL 7700.

WINCHESTER 44, LYMAN SIGHTS, Cartriges. 9724.

BABY'S WHITE PRAM, GOOD CONdition. 531 Armour Road.

APPLES FOR SALE. BERT MANLEY, No. 8, Peterborough.

HOTPOINT FOUR-BURNER ELECTRIC Stove, with Oven, A1 condition. 308 Stewart.

BLUE STROLLER, IN GOOD CONDItion. Dial 8266.

LADY'S BLACK COAT, AMERICAN Silver Fox collar, size 42, A1 condition After 5, 311 Rubidge.

MAN'S BEAVER COAT, CHEAP, SIZE 42. Write Box 232, Examiner.

LADY'S COAT, 38, FUR COLLAR; Man's Coat, 38, cheap. 337 McGill Street.

GIRL'S COAT, REVERSIBLE, SIZE 14-16; Man's Overcoat, size 37, Tweed; 2 Pairs Ski Boots, 8 and 7½; Lady's Black Coat, 14, all in good condition. Telephone 9237.

GIRL'S BLUE WINTER COAT, SIZE 14, nearly new. 8119, between 5 and 6.

BOY'S WINTER OVERCOAT AND HELmet, size 8 years. Dial 4304. 590 Rogers.

DINETTE SUITE, GOOD AS NEW. Write Box 233, Examiner.

C.C.M. BICYCLE, WITH THREE-SPEED gear. Miller Head Lamp Set. 9477.

WHITE ANNEX STOVE. 100 WARE Street.

BOY'S BLUE WINTER SUIT, SIZE 3. $4.00. 4419.

LARGE JEWEL COOK STOVE, WITH Reservoir and Oven. 5888.

RED SNOW SUIT, 3 YEARS, WHITE Fur Carriage Robe, White Teddy Bear Muff, White Rubber Goloshes, furtrimmed, size 8, Black Rubber Goloshes, size 10, Rain Cape, with Hood, size 4, Baby's Pink Crepe Coat, all in good condition. Telephone 3753.

We have Good Stocks of: Plumbing and Heating Materials; Enamel Goods, Baths, Showers, Closet Combinations, Bowls, Tanks, Seats, Laundry Tubs, Sinks, Basins, Water Systems, Septic Tanks, Range Boilers, Hot Water Heaters, Hot Air Furnaces, Radiators, etc. Pipe and Fittings for all Fixtures, Steel Beams, Channels, Angles, Rounds, Flats etc.
The Peterborough Metal Co.
256 Simcoe St. Telephone 5769

SMALL ICE-BOX, 638 GILCHRIST.

UPRIGHT SEWING MACHINE. 121 Stewart Street.

5 Dogs, Cats, Birds, Etc. 5

HOUND PUPS, CHEAP. 146 WOLSLEY Street.

FOX AND DEER HOUNDS. ANGUS Twomey, Ennismore, 3 ring 11.

BEAGLE HOUNDS. 471 MARK.

FOR SALE

5 Dogs, Cats, Birds, Etc. 5

DOGS BOARDED. HEDGLEY KENnels, Port Hope Highway. Telephone 4906.

6 Fuel 6

25 CORDS OF MIXED WOOD. TELEphone 3931.

DRY WOOD FOR SALE, CUT AND Delivered. Telephone 7449.

4-FOOT DRY SLABS, $7.00 CORD, $3.00 Extra for Cutting. A. L. Payne, 16 ring 6, Warsaw.

7 Livestock and Poultry 7

FOUR FRESH COWS. 5 RING 4, Keene.

10 PIGS, 70 LBS., 12 PEKIN DUCKS, 25 White Rock Roosters, 6 months. Stan Ezell, Alexandra Avenue (3rd House off Sherbrooke).

WILL TAKE IN ONE TO FOUR GOOD Milk Cows by reliable party. Arrangements can be made if desired. Write Box 236, Examiner.

RED DURHAM COW. EIGHT RAM Lambs. Mrs. John Spencer, R. R. 4, Lakefield.

ONE PURE-BRED HOLSTEIN BULL, 12 months; deep and straight; tested and accredited from R.O.P. dam. Frank Kelly, mile East of Lift Lock.

TWO YOUNG SPRINGER COWS. Harold Cranley, Douro, Route 1.

NINE PIGS, SIX WEEKS OLD, 4 DURham Spring Calves. Clarence McMurray, Warsaw Road.

JERSEY COW, 5-YEAR-OLD, DUE TO freshen November 15. Belgian Mare, 6 years, weighing 1,700. William Roderick, Leahy's Lane.

TWO HOLSTEIN SPRINGER HEIFERS rising 3 years old; also Fresh Cow with Calf. Ted Rose, Warsaw.

50 (FIFTY) LEGHORN CHICKENS, about ready to lay. Mrs. Ida J. Carveth, RR. 3, Millbrook, Lot 9, Concession 4.

CHESTNUT MARE. APPLY JOE McFarland, two and half miles West of Jackson Park.

A FEW YOUNG EWES TO LET OUT on Shares or Sell. William Hamilton, Telephone 72 ring 23, Marmora.

TEAM OF WORK HORSES, ABOUT 2,600. Registered Jersey Bull. Telephone Lakefield 509 ring 3.

40-50 WHITE BLACK ROCK PULLETS, 5½ months old. John W. Pritchard, Leahy's Lane.

PURE-BRED HOLSTEIN BULL, 1½ years old. Kenneth Dawson, Bailieboro.

JERSEY COW, HEREFORD AND HOLstein Cow. R. S. Patten, Route 9, Peterborough.

FOUR PURE-BRED YORKSHIRE SOWS 6 months old. Steve Elmhirst, 41 ring 13, Keene.

70 HYBRID PULLETS, READY TO LAY. Telephone 8052.

SOW AND SEVEN PIGS, SEVEN WEEKS old. Will Exchange for Good Stocker. Telephone 4056.

11 BREEDING EWES, 2 YEAR-OLD Rams. Dial 6020.

ONE HEIFER CALF, ONE VEAL CALF. Telephone 4025.

20 YOUNG PIGS. 506 RING 5, LAKEfield.

SIX HEREFORD CALVES, 10 YEARlings, 3 Dairy Heifers due December 1st. Keene 11 ring 4.

PIGS, 7 WEEKS OLD. GEORGE HANbidge, 6074.

7x Farmers' Needs and Supplies 7x

FORDSON TRACTOR, ON STEEL, LATE model, good condition. Telephone 6055.

WANTED, ENSILAGE CUTTER, ANY make. Kenneth Dawson, Bailieboro.

8 Real Estate 8

$6,500 Lovely Modern Home, Seven Rooms, hardwood floors up and down, large heated Sunroom, garage, Walkerfield Avenue.
$3,900 Modern Home, Morrow St. Immediate possession.
$1,000 75-Acre Wood Lot, about 7 miles from City.
$ 125 Choice Building Lots, sewer. Park Street South.
H. J. McCANNAN
Real Estate and Insurance
JACK SINCLAIR, Salesman
140 Simcoe St. Telephone 4246

FOR SALE, 7-ROOM BRICK HOUSE, hardwood floors, furnace, choice locality, 399 Walton. Lowest price — $4,800.00. Apply owner, 416 Stewart. Telephone 4353.

Frank, 5 Rms, Cottage	$1,500
Reid, 7 Rms, near C.G.E.	$4,500
Romaine, 5 Rms, Bungalow	$4,500
Princess, 6 Rms, House	$4,700
West, 7 Rms, centre hall, etc.	$11,000
East, 8 Rms, oil burner, ½ ac.	$13,000
George, 2 Stores, 2 Apartments	$16,000

J. A. GIBBS, 141 Hunter St. 3843.

Brick 5 Rooms, Lights, 1 Acre Ground. Possession November 1 $2,700
Frame, 5 Rooms, garage, henhouse $1,600
Brick, 7 Rooms, mod., West side $5,000
100 Acres, mostly working, Frame House, frame barn, on County road $3,600
Apartment to Rent, modern, central, garage, adults only. Possession Nov. 1
M. STOREY
374½ George St. Telephone 6573

9 Business Opportunities 9

FIVE-BOOTH BEAUTY SALON, MODernly equipped, reasonable. Write Box 231, Examiner.

10 Used Cars 10

1931 FORD COUPE, 5 TIRES, HEATER, good condition. Churchill Garage, 184 Simcoe Street.

1938 PONTIAC COACH, 5 GOOD TIRES, heater, defroster — $640.00. Serial 825110230. Mrs. Nelson Foster, 444 Dublin Street. Telephone 8514.

1929 ESSEX SEDAN, SERIAL 973205; 5 tires, good condition—$150.00. J. Goodman, 227 King George Street.

PONTIAC COACH, 1931 MODEL 401, Serial Number 153275, 5 tires—$175.00 E. J. Hurtubise, 114 Stewart.

WILL PAY $150.00 CASH FOR BEST Car offered. Write Box 211, Examiner.

1929 PONTIAC COACH, SERIAL 2773, 5 tires, good condition—$100.00. N. Ballantyne, No. 1, Ida. 7070.

10a Used Trucks 10a

1938 FARGO HALF-TON TRUCK Telephone 4511.

1937 FORD SEDAN DELIVERY ½-TON. Telephone 9214.

TO RENT

11 Miscellaneous 11

MASQUERADE COSTUMES. 190 BROCK Street.

ELECTROLUX CLEANER, COMPLETE, by Day or Week. 4467.

TO RENT

11xx Houses To Rent 11xx

COMFORTABLE FARM HOUSE, FURnace, bathroom, fourteen miles south. Rent Free for Winter care. Write Box 246, Examiner.

12 Rooms 12

TWO FURNISHED UNHEATED ROOMS with Cook Stove, adults, Upstairs. 378 Queen, apply after 5:30.

BED-SITTING-ROOM, SUITABLE FOR Couple or Two Girls. 572 Wolfe, after 6:30.

FURNISHED ROOM. 97 HUNTER Street West.

TWO ROOMS, HEATED, UNFURNISHed, on Gilmour. Telephone between 7 and 9 p.m. Telephone 7733.

FURNISHED ROOMS FOR MEN. 417 Stewart.

HEATED, FURNISHED BEDROOM, REfined Lady or Gentleman, West. 9420.

TWO UNFURNISHED ROOMS, HEATed. 92 Aylmer Street.

TWO FURNISHED ROOMS. 514 BOLIvar, after 6 p.m.

RENT, IN THE VILLAGE OF LAKEfield, Three Rooms, electric light, Seven Dollars per Month, Immediate possession. Apply J. J. McFadden, Telephone 59, Lakefield.

THREE ROOMS AND KITCHENETTE heated. Write Box 249, Examiner.

LARGE, HEATED BEDROOM, SUIT Business Couple; Breakfast optional. Dial 4969.

FURNISHED BEDROOM. 510 WATER.

ROOM FOR GENTLEMEN. TELEphone 4885. 351 Charlotte.

WANTED

13 Rooms Wanted 13

TWO ROOMS, KITCHENETTE, HEATed, Furnished, immediately. Telephone 9173.

UNFURNISHED, HEATED ROOM AND Kitchenette or One Large Room, suitable for Light Housekeeping for Two Business Girls. Dial 8329.

13a Apartments Wanted 13a

YOUNG MARRIED COUPLE, WITH 1½-year-old Boy, desire Small Furnished Apartment or Rooms immediately. 516 Aylmer.

13b Houses Wanted 13b

WANTED TO RENT, HOUSE OR BUNgalow; references. Telephone 3651.

SMALL HOUSE OR SEPARATE APARTment, by reliable adults, at once. 9376.

WANTED TO RENT, HOUSE IN VILlage Norwood. Write Box 241, Examiner.

FIVE-ROOM HOUSE, BETWEEN CHARlotte-Lake, cash. Write Box 212, Examiner.

15 Miscellaneous 15

WANTED, TWO-WHEEL TRAILER, IN good condition. Apply Box 212, Millbrook.

CHILD'S WHITE OVERSHOES OR RUBbers, size 8 to 9. Dial 9237.

ROMAN CATHOLIC ADOPTION OR Boarding Home for Baby. Write Box 247, Examiner.

GENERAL SALESGIRL, EXPERIENCED in Ladies' Ready-to-Wear; highest wages. Apply Selective Service. O-375.

WANTED, SMALL SIZE CASH REGISter. Write Box 242, Examiner.

CHRISTMAS TREES, STANDING. Write Box 238, Examiner.

DOLL PRAM., GOOD CONDITION. Telephone 5177.

GARAGE, VICINITY OF PRINCESS Street. 231 Princess.

WOOD OR TIMBER LOT. WRITE BOX 191, Examiner.

IRON, RAGS, FEATHERS, PAPER. Petersiel, Bethune and Hunter. Telephone 9403.

SCRAP
Iron and Metal
The Peterborough Metal Co.

WANTED, DINING-ROOM SUITE, KITchen Cabinet, Coal and Wood Range, in good condition. Write Box 234, Examiner.

WANTED, TO LEASE, WITH OPTION of Buying, Store, without Fixtures, with not less than 1,200 square feet floor space. Write Box 213, Peterborough Examiner.

WANTED TO BUY, LICENSED HOTEL. Give price, full particularsm. Apply 203 Albert Street, or Telephone 5110, Kingston.

POULTRY AND FEATHER TICKS PAY Highest Prices. M. Glahman. Dial 8298.

STOVES, FURNITURE, HUDSON Telephone 65, Lakefield.

LIVE POULTRY WANTED — MARKET Prices. A. Lantin. Teelphone 6297.

LIVE POULTRY — PAY HIGHEST Prices. Florence 6823. 560 Homewood

STOVES AND FURNITURE WANTED. Telephone 4115—Nights 6294.

HIGHEST PRICES PAID FOR RAGS, Paper, Iron and Metals. J. Burfield Dial 8368.

LIVE POULTRY—MARKET PRICE M. Katz. 6906. 192 Aylmer.

18 Help Wanted, Female 18

MAID, GENERAL. TELEPHONE 9949.

GIRL WANTED TO MIND 2 CHILDren; no scrubbing or washing; $7.00 per Week and Board. Apply 244 Wolfe, after 6.

EXPERIENCED WOMAN OR GIRL FOR General Housework; good home, stay, $60.00 month; liberal time off. Write Box 237, Examiner.

EXPERIENCED COOK-GENERAL; NO upstairs work, $50.00 monthly. Dial 4842.

GIRL OR WOMAN FOR GENERAL Housework; sleep in. Dial 3783.

JUNIOR STENOGRAPHER AND CLERK for Life Assurance Branch Office Apply, in writing, to Selective Service. O-374.

EXPERIENCED HAIRDRESSER FOR Central Ontario City; good wages; permanent position. Apply Employment and Selective Service Office, Peterborough. O-373.

19 Help Wanted, Male 19

INSTRUMENT
MAN
To Take
ROAD, SEWER LEVELS, ETC.
Under Direction of Engineer
By CITY OF PETERBOROUGH,
Ontario.
Applicants state age, experience, etc.
Apply
Employment and Selective Service
Office. O-372.

WANTED

19 Help Wanted, Male 19

YOUNG MAN, EXPERIENCED IN SERvice Station, part-time job. Write Box 235, Examiner.

TWO BOYS, AGE 16 YEARS, TO Learn Canoe and Boat Building. Apply Selective Service Office, Peterborough. O-364.

20 Employment Wanted 20

REFINED LADY DESIRES WORK IN quiet home; sleep in. Write Box 243, Examiner.

COLLEGIATE BOY DESIRES EMployment for After School and Saturdays. Telephone 4527.

21 Boarders Wanted 21

ROOM AND BOARD FOR TWO GENtlemen. 376½ Water, Apartment 2.

TWO GENTLEMEN, ROOM AND Board, Princess. Telephone 3155.

GENTLEMAN BOARDER, NEAR C.G.E. Telephone 7325.

WHO CAN DO IT

22b Painters, Decorators 22b

EFFICIENT, SMART STYLING
for
HOME DECORATION
Interior and Exterior
"Elastica Quality Goods"
HAROLD COLEMAN
Telephone 9922 336 George Street

COLEMAN BROS. — "THE HOME OF Decorating." Established 1906 Telephone 4485. North of Brock Street.

INTERIOR AND EXTERIOR PAINTing. Sprayed Painting. For Estimate, Dial 5963.

DECORATING AND PAINTING — INterior and Exterior. Archie Neilson Telephone 8507.

CUMPSTY & DACK — PAINTING AND Decorating. Country work done. Telephone 4127.

PAPERHANGING. T. MILLS, 180½ Simcoe Street. Dial 8377.

PAPERHANGING AND PAINTING — Reasonable Prices. Telephone 4514—Hudson.

22f Miscellaneous 22f

BRICKLAYING, CEMENT WORK, Chimneys Rebuilt, and General Repairs. Telephone 9836.

ALL KINDS TRACTOR WORK DONE. Dial 8686.

ROOF RENEWALS, RIDGE ROLLS REpaired. Paper Roofs Stopped Leaking. Efficient Men Employed. Dial 7921.

GARDEN PLOWING. DIAL 4027.

DUSTLESS FLOOR SANDING — Graham, 9007, Nights 8607.

WINDOWS WASHED AND STORM Windows Up. 634 Union.

SEWING MACHINES REPAIRED Stuart, Dial 5287. 584 Division.

DUSTLESS FLOOR SANDING, WILliam Higgins. Dial 8887.

22j Wood Cutting 22j

WOOD SAWED. J. O'NEILL. 5654.

WOOD SAWING. CLIFF JEWELL. Dial 4241.

25 Nursing 25

REGISTERED NURSE AVAILABLE, Telephone 9436.

25x Dressmaking, Sewing 25x

DRESSMAKING, TAILORING, ALTERations. Telephone 4936. 593 Harvey.

Electrical Repairs

REFRIGERATION
SERVICE
COMMERCIAL-DOMESTIC
REPAIRS
to
WASHERS, RANGES,
APPLIANCES, OIL BURNERS
Years of Experience.
L. E. WILFONG
540 DOWNIE STREET
TELEPHONE 3228

FEE'S ELECTRIC SERVICE—REPAIRS. General Contracting. 104 Lock Telephone 6195.

Carting

WANTED, LIGHT CARTAGE AND Moving. Also Short Distance Haulage. 6665.

CARTAGE AND MOVING. R REID Dial 3861.

Custom Tailoring

HAVE YOU SEEN OUR SUPERB COLlection of Ladies' Fall Suits, Topcoats and Odd Skirts—made of Manufacturer's Samples? Tony Pepe, Greene Building. Telephone 4295.

Piano Tuning

FRED WALKER, HEINTZMAN & CO. Toronto, Authorized Piano Tuner — permanently located Peterborough Telephone 9496. Mail Order CHEX.

WILLIAM POTTER—PIANO TUNING and Repairing (formerly Heintzman). Dial 9462.

LOST

WOULD THE PARTY WHO PICKED up Oxford Glasses by mistake in C. D.S. Millinery Department Monday Morning, kindly return to C.D.S. Office. Reward.

BANK BOOK, CAR RATION BOOK Leave at Police Station.

BLACK AND WHITE WIRE-HAIRED Terrier, answering to "Gyp." Telephone 6967.

BLACK WIRE-HAIRED TERRIER DOG, children's pet, answers to "Mickey." Please Dial 6627.

PAIR GOLD RIMLESS GLASSES Telephone 4163.

STRAYED, WHITE HOLSTEIN COW, fresh. Telephone 4055.

BLACK LEATHER PURSE, VICINITY Rye's Pavilion, containing Wedding Ring, Keys, and other Valuables, identification inside, by Soldier's Wife. Leave at Police Station. $5.00 Reward.

LOANS

MONEY TO LOAN ON FIRST MORTGAGES
Easy Terms of Repayment.
Apply to
PETERBOROUGH WORKINGMEN'S BUILDING AND SAVINGS SOCIETY
414 Water Street
Established Over 50 Years.

LOANS

BUDGET LOANS

NO ENDORSERS REQUIRED

To get a loan quickly and privately come to Household Finance. No endorsers, no bankable security needed—merely the ability to repay in instalments. Instalments below include principal and charges at our monthly rate of 2% on a loan balance of $300 or less and 1% on that part of a balance in excess of $300

Cash Loan You Get	Choose a monthly payment plan: 4 Payments	6 Payments	10 Payments	12 Payments	15 Payments
$25	$ 6.57	$ 4.46	$ 2.78	$ 2.36	
50	13.13	8.93	5.57	4.73	
75	19.70	13.39	8.35	7.09	
100	26.26	17.85	11.13	9.46	$ 7.78
125	32.83	22.32	13.92	11.82	9.73
150	39.39	26.78	16.70	14.18	11.67
200	52.52	35.71	22.27	18.91	15.57
300	78.79	53.56	33.40	28.37	23.35
500	130.60	88.64	55.10	46.73	38.34

Household Finance
Corporation of Canada
Established in Canada 1928
Second Floor Lansfield Block
177 Charlotte St. (Opp Loblaws)
M. E. Holt, Manager Phone 5841

BUILDING LOANS — FIRST MORTgage, 4½%, amortized up to twenty years, repayable monthly. W. B. Gordon, 397 George Street.

SAVE ON
HOME HEATING
THE COST OF INSULATING YOUR HOME COMES BACK TO YOU IN SAVINGS ON FUEL, BUT WAITING COSTS MONEY. YOU CAN INSULATE NOW WITH A CAMPBELL LOAN AND SAVE.
CAMPBELL
FINANCE CORPORATION LIMITED
Subsidiary of Industrial Acceptance Corporation Ltd.
F. M. Vivash, Branch Manager
169 Charlotte Street
(Above A. & P. Store) Phone 3520

PROFESSIONAL

44 Lawyers 44

ELLIOTT, PHILP & CHANDLER—Barristers, etc. Money to Loan. Offices, Kresge Building. Telephone 6675. A. L. Elliott, K.C., W. R. Philp, B.A., R. J. Chandler, B.A.

W. B. GORDON — Barrister, Solicitor Telephone 3577. 397 George Street.

P. D. SCOLLARD—Barrister, Solicitor, Bank of Toronto Building. Telephone 9939.

JOHN A. BRADSHAW — Barrister and Solicitor. 360 Water. Telephone 9684

PECK, KERR & McELDERRY — Barristers, Solicitors. Money to Loan Offices 415-417 Water Street. Telephone 4661. E. A. Peck, K.C., F. D. Kerr, K.C., V. J. McElderry, K.C. Walter H. Howell.

JACOB LOW — Barrister, etc Mortgage Loans. Suite 1-2, 435 George Street (over Toronto Savings and Loan Co.). Telephone 7423 — Nights 6214.

NOTICE

Tenders for Removal of Snow and Slush

SEALED TENDERS, addressed to the City Clerk, and endorsed "TENDERS FOR SNOW PLOWING," will be received at the Office of the City Clerk, up to 12 Noon, on THURSDAY, NOVEMBER 2ND, 1944, for the REMOVAL OF SNOW AND SLUSH from the Sidewalks and Footpaths in the districts as set out in the Specifications, from time to time as may be required during the Winter and Spring of 1944-45.

THE CITY WILL SUPPLY THE SNOW PLOWS.

TENDERS WILL BE RECEIVED SEPARATELY FOR ONE OR MORE DISTRICTS.

Tenderers will be required to examine Specifications and satisfy themselves as to the Conditions thereof before submitting Tender and will be required to furnish evidence of their ability to properly execute the work.

THE LOWEST OR ANY TENDER, NOT NECESSARILY ACCEPTED.

R. H. PARSONS,
City Engineer.

Peterborough, Ontario,
October 23rd, 1944.

Charge Is Withdrawn In Radio License Case

The fact that he had obtained a radio license a month prior to the date on which he was charged with not having possession of one resulted in a charge against Fred Eason, Otonabee farmer, being withdrawn in police court this morning.

Radio Inspector M. E. Leslie asked the court to have the charge withdrawn.

"Mr. Eason need not have been here at all if he had answered the first summons which was mailed to him" said the inspector. "If he had replied then that he already had a license the case would have been dropped but when he did not appear last week and we heard nothing from him we had to summons him again through an officer."

Mr. Eason said that he had received the original summons but had forgotten the date on which he was to have appeared.

PRESENT FOR FIGHTERS

Two more veterans of fighting on land and sea, Stan Clarke and L-S Leonard Post, R.C.N.V.R., were remembered at a bingo held by the Peterborough Workers and Unemployed Association. It is their custom that when a man attending has returned from overseas, or active service, he is presented with $5. This is the third such gift this month.

IMPORTANT CALLS

Police	3535
Fire Dept.	5711
Nicholls Hospital	4691
St. Joseph's Hospital	3561
Examiner	4641

NOTICE

MORTGAGE SALE

Under and by Virtue of the Power of Sale contained in a certain Mortgage which will be produced at the time of Sale, there will be offered for Sale by
HARRY REDMOND, AUCTIONEER,
at
PUBLIC AUCTION,
on THURSDAY, THE 2ND DAY OF NOVEMBER, 1944, at the hour of Two o'clock in the Afternoon at
THE MARKET SQUARE, IN THE CITY OF PETERBOROUGH,
the following Lands and Premises, namely:

ALL AND SINGULAR that certain Parcel or Tract of Land and Premises, situate, lying and being in the City of Peterborough, in the County of Peterborough, and Province of Ontario, and being composed of that part of Lot Number One, South of Sherbrooke Street and West of George Street, in the said City, more particularly described as follows, that is to say: COMMENCING at a point in the eastern boundary of said Lot at a distance of one hundred and two feet southerly from the north-east angle thereof; thence westerly parallel to the northern boundary of said Lot to the western boundary of said lot; thence southerly along the western boundary ninety feet more or less to the southern boundary of said Lot; thence easterly along the southern boundary of said Lot to the eastern boundary of said Lot; thence northerly along said eastern boundary ninety feet to the place of beginning.

On the said Lands there is said to be erected a Two-Storey Brick Veneer Terrace, consisting of Five Separate Dwellings known as Municipal Numbers 221, 223, 225, 227 and 229 George Street, Peterborough.

The said Lands and Premises will be sold subject to a reserve bid.

The purchaser of the said Lands shall accept the existing tenancies in respect thereof

TERMS OF SALE.

Ten per cent. of the purchase money to be paid down at the time of Sale, and the balance to be paid within Fifteen Days thereafter.

For further particulars and Terms and Conditions of Sale, apply to
JOHN R. CORKERY,
414 Water Street,
Peterborough, Ontario.
Solicitor for the Mortgagee.
DATED at Peterborough, this 7th Day of October, A.D. 1944.

AUCTION SALES

D. P. CARROLL, EXPERIENCED AUCtioneer and Livestock Judge. Telephone 7937. 396 Armstrong Drive (Hatton Property).

J. H. MILES, AUCTIONEER AND VALuator, 25 years successful selling and evaluating at your service for satisfactory results.

FARM STOCK AND IMPLEMENTS, Hay, Grain, Mr. Marcus Dean, Lot 22, Concession 12, Township Smith, Wednesday, October 25th: Horses, 34 Head Milk Cows, Stockers and Calves, full line Implements, Furniture; Pure-bred Registered Durham Bull, three years, weighs about 1,800 lbs.—J. H. Miles, Auctioneer.

HOUSEHOLD FURNITURE, JUDGE Smoke, 566 Gilmour Street, Saturday, October 28th, 2 p.m. sharp, including Beautiful Curtains and Drapes, Chairs, Dishes, Glassware, Electric Iron, Centre Tables, Writing Desk, Floor Rugs, Camp Cot, Walnut Chairs, Dresser, Bed, Spring-filled Mattress, Floor Lamp, Stair Carpet, Bedding, Glider, Tea Wagon, 3-Section Bookcase, Fireplace Guard, complete Fireside Set (Brass).— J. H. Miles, Auctioneer.

MILES' AUCTION ROOM, 211 HUNTER Thursday, October 26: Dining Suite, Chest Drawers, Kitchen Buffet, Floor Lamp, Chesterfield Suite, Odd Chairs, Hall Rack, Tricycle, Barber Chair, Dentist Chair, Dressers, Beds, Springs, High Chair, Bicycle, Dishes, etc.

FOR MRS. E. HATHERLEY, LOT 17 Concession 8, Cavan Township, one mile south Cavan Station, 3 miles west of Fraserville, Thursday, November 2nd, at 1:30: Her Entire Stock Farm Equipment, Feed and Poultry 6 Horses, 2 Sows, Feeder Hogs, 1[illegible] Cows, 16 Young Cattle, all Shorthorns, 25 Geese, 300 Hens and Pullets, 400 Bushels Oats, 15 Tons Hay Straw, Silo full of Ensilage, Full Line Machinery, and all the other articles found on a Farm. Mrs. Hatherley has Sold her Farm, and is moving [illegible] Peterborough. No reserve. — Gordon Hancock, Auctioneer. Telephone 502[illegible]

WILLIAM KETCHEN, BELMONT, FOU[illegible] miles East of Havelock, No. 7 Highway, Thursday, October 26, 1 o'clock Horses, Cattle, Machinery, Feed, Turnips.—Golden Andrews, Auctioneer.

Two Held After Crash Charged With Theft

Following an accident on the [illegible] road, Otonabee, on Monday ni[ght] in which a truck owned by Herb McGee, Bobcaygeon drover, ro[lled] over in a ditch and was damag[ed] to the extent of $700, two you[ths] were arrested by Provincial C[on]stable Price Morris on a charge [of] theft from the person.

The two, Kenneth A. Thomp[son], 19, whose home address is 531 D[ug]las avenue, but who is a memb[er of] the Norwegian Merchant Ma[rine] and Lawrence Dennie, 25, 52 A[l] street, were charged in police [court] this morning with stealing $137 [and] three gasoline ration books [from] McGee.

Both pleaded not guilty, el[ected] summary trial, and at the re[quest] of Crown Attorney V. J. McEld[erry] K.C., were remanded until next [Tues]day with bail in each case fix[ed at] $1,000.

According to police, the tw[o] custo were with McGee in the [truck] at the time of the accident.

The machine left the road [and] plowed into the ditch, turning [over]. The car, radiator and other pa[rts of] the truck were very badly dam[aged]. McGee, who was brought to th[e po]lice station after the crash, wa[s lat]er removed to St. Joseph's Ho[spital] suffering from cuts on the [head] and face and shock. Denni[e] complained of neck injuries, b[ut was] not taken to hospital.

With The Armed Forces

The editor of this column will welcome extracts from letters from boys serving or any other information concerning them.

By JEAN STENTON

German shells are no respecter of persons, and the padres stationed in the front lines suffer under the same attacks as their men, only they lack the opportunity of shooting back—with bullets. The growing lists of decorations for chaplains, for outstanding devotion to duty under fire, shows the stuff they are made of. An average trip to the front lines, described by Capt. V. E R Zufelt, stationed in Italy, but formerly minister of Knox United church, shows that the padres are not sitting in comfort, far behind the fighting zone.

"This morning an officer sent in a message in that my services were required. They are helping out Bud Charlton's outfit (a Peterborough boy) and I was told that due to high water and washed out bridges, I'd never get through except on a motorcycle.

"I borrowed one from a D.R. and struck off. Give him credit, our Regimental Sergeant Major, who knew the lads we were going up to, insisted on going too. If anyone ever introduces you to R.S.M. Russell when he war is done; greet him as a real gentleman. He's seen tough shows, and while he claims this is the worst he's been in, I can assure you, his "putting" engine behind mine was a great comfort.

Concentrated Fire

"We wormed our way up there, I don't quite know how. Our Maple Leaf paper says the Germans have the artillery of six divisions on that front. I know we were so close that when our dive bombers went after them, our dinners bounced on the table.

"Somehow we got our rendezvous mixed and we waited two hours in the wrong place. The Major struck off to find the party, but fell off his motorcycle and came back all skinned up. On the way to our place, an armored vehicle ditched me, just as some "Moaning Minnies" came over. I could not get the machine out of the ditch and because I knew it was a hot spot. I was trying so hard to move it, that I did not notice what was happening about me. When we arrived back an hour ago, I asked the R.S.M. where those mortars landed. He was behind me and saw them. He said they were along about 100 yards to my right. Then he came out with this: 'Didn't you see all the men on their stomachs in the ditch where you were?' I had to think for a minute and then recollected them being there."

"They were not gathering dew worms," the R.S.M. suggested rather tenderly.

Spiritual Help

"When we arrived at our destination, we found the boys taking shelter. I was provoked with myself for being out of breath from trying to get my motorcycle out of the ditch. I was afraid the boys would take my faltering voice as fear. I knew these were the bravest of our men and I wanted no stammering words. To my surprise, when I shook hands with the lads, some were shaking, but the R.S.M. told me the B.S.M. of the unit told him my calm, steady devotional voice did much to pull the men together That's what helps make our work so worthwhile.

Then came the ride back. The hand clutch on the motorcycle was stiff, and I used it so much to negotiate loose gravel, mud and shell holes, that my left hand is swollen. We were all a little jumpy after the trip and the R.S.M., whom I regard as a veteran of such things, tells me if he hadn't seen me go streaking through he would not have gone. I entertained the same idea toward him.

"By the time you get this, I'll be out on rest. Some people seem to think we're cozy and fine way behind the lines, and they're certainly wrong. Just today, a truck drove on a mine, 200 yards from me. The extraordinary thing is, that they did not give the name of the poor American engineer, who was trying to lift the mine, and was killed. I suppose if he had lived, he would have been demoted for monkeying with the thing.

LIEUT. TOM STANLEY

Vimy Memorial in France has been well kept and was absolutely untouched, writes Lieut. Tom Stanley, whose wife lives at 523 Bolivar street. He recently escorted 50 of his men on a trip to the Memorial and while there he found the names inscribed of two of his uncles who died in the last war. He also said he had visited Arras, familiar battle scene of 1914-1916, and wrote that it was a relief to see a place that was not completely flattened. He is the son of Mr. and Mrs. Albert Stanley, also on Bolivar street.

Peterborough Men Meet

Two Peterborough men met unexpectedly in a military hospital in England recently. They were Pte. Clarence Downer, patient and Major R. K. Magee, medical officer.

Pte. Downer, son of Mr. and Mrs. William Downer, 172 Lake street, suffered severe lacerations to the left arm during fighting in Italy some months ago. At that time his doctor wrote that he had a bad broken elbow of the left arm, which he felt might end up a disability. The latest report on the casualty is that his arm is in a cast and will be for some time, but that it is improving.

2nd LIEUT. L. A. REID

A former employee of Canada Packers, 2nd Lieut. Leslie Alex Reid, whose wife lives at 315½ Stewart street, recently graduated from Brockville as a second lieutenant. He is the son of Mrs. Reid and the late Robert Reid, 216 Park street north, and has a daughter, age 3. Following his graduation, he went to Western Canada. Enlisting in 1942, 2nd Lieut. Reid has been serving with the Prince of Wales Rangers (CA).

Plans For Demobilization

Although there has been a lot of consideration given to demobilization by civilians in Canada, nothing much has been heard about what the men fighting overseas think. The Maple Leaf paper in Italy recently conducted a poll and the following are some of the ideas suggested by them.

One of the leading ideas given by men who have spent from three to five years overseas is that demobilization should take place according to length of service. The first man in, should be the first out, is their belief. Another suggests that first men in should be the first discharged in this order (1) those married with children; (2) married, and (3) single. Another suggests that married men should be demobilized as soon as possible, irregardless of the length of service and that any man who can step out of khaki into a civilian job, should be freed. In that latter category he includes men who plan to go to university or school and technical men who wish to take brush-up courses.

Came To Life Again

"The man they buried three years ago at Tobruk snapped smartly to attention and saluted his C.O. at a command post of the 8th Army near Rimini. 'I have come back sir,' said the dead man.

"The C.O. almost jumped out of his uniform, because this ghost before him was a very substantial man. He even knew his grave number, 167, and as he gazed stupified, the soldier said 'I am very much alive, I assure you."

The soldier had been a member of a Polish unit facing Rommel's Afrika Corps and a Bren gun carrier in which he had been travelling was hit by a shell, blown up by a mine and burned out. Inside were the bodies of the crew. The remains were laid in a grave at Tobruk, and since there had been four in the crew, four graves were dug.

The force from the mine explosion had hurled this Pole from the carrier and when he recovered consciousness, several days later, he was in an Italian hospital. Many months later, he escaped from a prison camp in northern Italy and finally reached his old unit.

Sees Brother Fight

While Nursing Sister Lieut. Jean Borland, R.C.A.M.C. of Guelph, will have many experiences to talk about when the war is over, the thrill of seeing her brother shoot down a Messerschmitt plane in a dog fight will be one experience she will never forget

Lieut. Borland told the story in a letter received by her parents here. Her brother FO. Alexander (Sandy) Borland was engaged in a dog fight near a casualty clearing station in France where she was working. After caring for the needs of the wounded she watched the battle in the skies.

Curious to know who the airman was who shot down the Nazi plane, Lieut. Borland made enquiries and discovered it was her brother, stationed with the City of Oshawa squadron nearby.

Casualty Improving

Pte. Robert Kent, who was on the seriously ill list, following a wound he received while fighting in France, is improving. It is hoped that the cast will be off his arm and leg at the end of the month, even though he will have to spend another two months in hospital. He is the son of Mr. and Mrs. George Kent, 386 Murray street.

Marmora News

Mr. and Mrs. Charles Brady spent the week-end with the latter's parents, at Lonsdale.

Mr. N. M. Vian of Lorain, Ohio, has been spending holidays in Marmora and vicinity.

Week-end guests included Miss Marie Freeman of Ajax with her parents, Mr. and Mrs. Joseph Freeman;

Mr. and Mrs. D. E. LaPlante and daughter, Mary Elizabeth, with Mr. and Mrs. J. A. Shannon;

Flt. Sgt. Roy Hadwyn of Mountain View at the home of Mr. and Mrs. H. P. Maybee;

Pte. Charles Reynolds of Kingston with Mr. and Mrs. J. R. Reynolds;

Miss Isabel Nayler of Peterborough with her parents, Mr. and Mrs. H. P. Nayler;

Mr. and Mrs. J. A. Rombough and daughter Carol Ann of Orillia with Mr. and Mrs. H. P. Nayler;

Mr. and Mrs. Joseph Lavender and Mr. and Mrs. Percy Johnson, son Bobbie and daughter Phyllis of Wellington with Mr. and Mrs. M. R. Lavender and Mr. and Mrs. W. D. Lavender.

Mrs. Fred Matthews is quite ill at her home in Deloro.

ROOM AND BOARD —By Gene Ahern

SALLY'S SALLIES

Registered U. S. Patent Office.

Copr. 1944, King Features Syndicate, Inc., World rights reserved. 10-24

"He fell in love with her dimples and wound up by marrying the whole girl."

BARCLAY ON BRIDGE

DO IT UP RIGHT

WHATEVER you do, do a good job of it. This applies as much to a safety play as to anything else in bridge. If you are able to figure out a plan of play which will protect your contract against a five-two division of seven outstanding cards of a suit, don't be satisfied with one which will save you only if they are divided four-three.

North: ♠ K 10 6 4 2; ♥ 3; ♦ 8 7 6 4; ♣ K 8 2

West: ♠ A 7 5 3; ♥ 7 2; ♦ K J 10 9 5 2; ♣ A

East: ♠ Q J 9 8; ♥ J 10 9 6 4; ♦ 3; ♣ 10 5 4

South: ♠ None; ♥ A K Q 8 5; ♦ A Q; ♣ Q J 9 7 6 3

(Dealer: North. Both sides vulnerable.)

North	East	South	West
Pass	Pass	1♣	1♦
1♠	Pass	2♥	Pass
3♣	Pass	5♣	

West opened his diamond J against that contract, South winning with the Q. To safeguard himself against losing a heart trick late in the hand, he promptly laid down his A and then ruffed the 5 with the dummy's club 2. Feeling that all was now salubrious, he led the club K, which the A won. West returned the diamond K, which East ruffed with the club 5 for his side's second trick, and the club 10 was fired back, South winning with the Q. The heart K was then scored, and when West failed to follow suit South knew East was destined to take the heart trick which would set the contract.

South could have protected himself against the bad heart break by ruffing two cards of the suit. After trumping the 5 with dummy's club 2, he could have come to his hand with the ruff of a spade and then ruffed the heart 8 with the club 8. Then the club K would have lost one trick to the A, and a second trick would have gone to the defenders when West returned a diamond for East to ruff. That, however, would have been the total extent of the business transacted by the defense.

• • •

Tomorrow's Problem

North: ♠ 7 6 5 3 2; ♥ 4; ♦ 7 6 4 3; ♣ 7 5 2

West: ♠ 10 9 4; ♥ K J 10 7; ♦ 2; ♣ Q 9 8 6 4

East: ♠ A J; ♥ Q 8 5 3; ♦ K J 10 8 5; ♣ K 3

South: ♠ K Q 8; ♥ A 9 6 2; ♦ A Q 9; ♣ A J 10

(Dealer: North. Neither side vulnerable.)

What is the soundest bidding of this deal?

Distributed by King Features Syndicate, Inc.

DAILY CROSSWORD

ACROSS

1. Scorch
5. Whip handle
9. Apportion
10. Weird
12. Garment
13. American black snake
14. Breeze
15. On top
17. Board of Ordnance (abbr.)
18. Attempt
19. Property (L.)
20. A little mass
21. Poem
22. Measure of distance
23. Fragments
26. Pecuniary resources
27. Male red deer
28. Herd of whales
29. Malt beverage
30. Kitchen utensil
31. Weaken
34. Whether
35. Fiber used for cordage
36. To be ill
37. Piece of meadow
39. City (Oklahoma)
41. Anxious
42. Country S. Europe
43. Affirmative votes
44. Give away

DOWN

1. Seat
2. Hirsute
3. Land-measures
4. Delays
5. Fishes
6. Harvest
7. Grampus
8. Mottled, as a horse
9. Strike (slang)
11. Wears away
16. Golf mound
20. Gain
21. To make choice
22. Silent
23. Two-wheeled carriage
24. Midway
25. Anger
26. Excessively enthusiastic
28. Gun (slang)
30. Wharves
31. A dish of greens
32. Passageway between seats
33. A drama
35. Appeal
38. Grow old
40. Shoshonean Indian

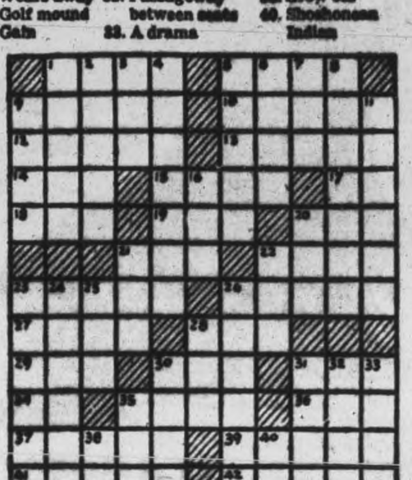

10-24

Yesterday's Answer

TERRY AND THE PIRATES —By Milton Caniff

LI'L ABNER —By Al Capp

HENRY —By Carl Anderson

DONALD DUCK —By Walt Disney

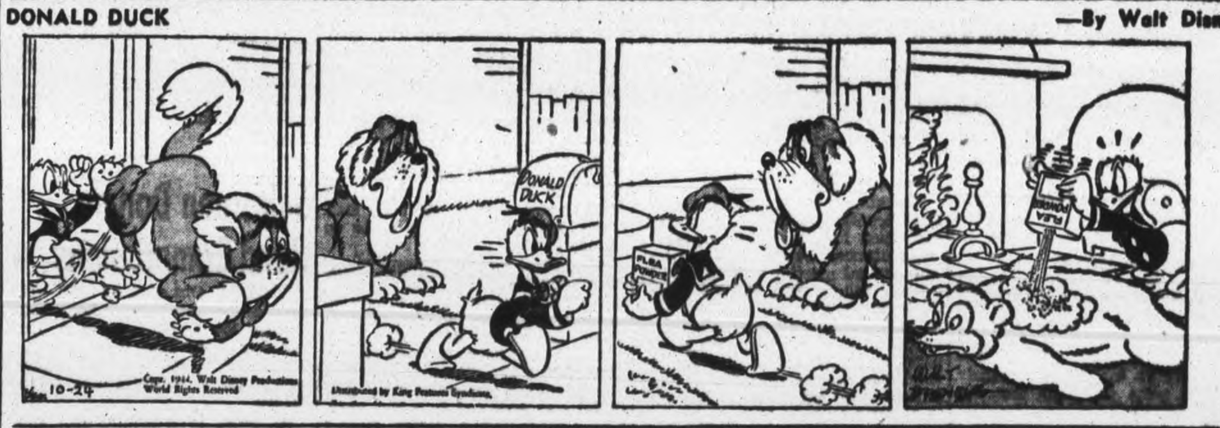

BLONDIE —By Chic Young

MUGGS AND SKEETER —By Wally Bishop

BRICK BRADFORD —By William Ritt and Clarence Gray

TILLIE THE TOILER —By Russ Westover

Post Office May Charge Careless Packer

TORONTO, Oct. 24—(CP)—Postmaster-General Mulock said here today that prosecution may follow the destruction of 150 bags of mail by fire which broke out on a ship scheduled to leave Montreal last week-end with Christmas parcels for servicemen overseas.

Investigation is being made, he stated, and if the fire was caused by matches in an overseas parcel and authorities can learn who put them in the parcel, the Government will take the necessary action.

He said only a small portion of the mail was damaged, and that the Department will get in touch with those concerned so far as they are able to do so. The fire broke out in a hatch of the ship containing 3,200 bags of mail, but was extenguished in 15 minutes.

Argentine Girl Weds Astor Heir

LONDON, Oct. 24—(CP Reuter)—The marriage of Anna Inez, younger daughter of the Argentine ambassador to Britain, Dr. M. A. Carcano, and Maj. John Jacob Astor, third son of the millionaire peer, Viscount Astor, and Viscountess Astor, was solemnized today at Saint Mary's Roman Catholic Church, Chelsea.

The marriage was the sequel to a romance known only to a few people, and the engagement was never announced.

The bride is a vivacious blond, known to her friends as Chiquita. The bridegroom was formerly an officer in the life guards, but transferred to airborne division.

Under the will of his grandfather, the first Viscount Astor, he is understood to have inherited £1,000,000 ($4,500,000), when he came of age. A nephew of Lt.-Col. J. J. Astor, publisher of the Times, he was born in 1918, and educated at Eton. The bride is also the member of a wealthy family.

Neither Lord Astor nor Lady Astor, parents of the bridegroom, were present. It is understood they disapproved of the marriage on religious grounds.

The Argentine ambassador gave his daughter away.

MILLIONS OF BOOTS

CAPE TOWN — (CP). — Prime Minister J. C. Smuts recently congratulated a Port Elizabeth firm on the production of its millionth pair of Army boots. South Africa's factories have so far provided nearly 1,000,000 pairs of boots for the fighting services.

NAZI TROPHIES—Maj. J. J. D. Gagnon, Winnipeg, displays some of the trophies he has gathered as a scout in Belgium. He is one of a group of Canadians holding a captured German strong point on the Dutch frontier with the enemy less than 1,000 yards away.

Our mixture of House Plant Seeds comprises 15 or more varieties and has been specially prepared to give a range of widely contrasting types, all easily grown in the house. We cannot give a list of varieties or undertake to include any particular sort as the list changes from time to time. A real money-saver for anyone wanting lovely House Plants. Plant now.

(Pkt 15c) (2 Pkts 25c) postpaid.

FREE—BIG 1945 SEED AND NURSERY BOOK SOON AS READY

DOMINION SEED HOUSE, GEORGETOWN, ONT.

CANADIAN BONDS AID CHINA—Captain Y. P. Chang, of the Chinese army, who is taking a specialized ordnance course at the Canadian Ordnance and Electrical Mechanical Engineers Training Centre, Barriefield Camp, discusses the Seventh Victory Loan with Captain J. Little, M.M., chairman of the committee in charge of bond sales at the C.O. and E.M.E.T.C. Captain Chang, who purchased a Seventh Victory Bond, is high in his praise of the Canadian people's investment. *(Canadian Army Photo)*

WITH THE BOY SCOUTS

A good crowd attended the Scouters Club Social last week and best wishes go to the new President Reg. Perks, and his executive officers. He was one of the vice presidents last year and it is good to see him accept the higher office. Past President Earl McNabb has made a good showing during the past year and every Cub and Scout officer is asked to support the new president in the coming year. This can only be done by attending the meetings regularly, and this means Scouters, Akelas and all assistants. The next meeting may be postponed for one week as the Local Association meeting will be held on the second Wednesday.

Local Association Meeting

The annual meeting of the Local Boy Scouts Association has been postponed for two weeks owing to circumstances beyond our control. The Annual meeting and election of officers will be held on Wednesday November 8. Place to be announced later. This gives all groups a better opportunity to get their annual reports ready. There is also a little more time to get your Group committees lined up. It is a good idea to arrange to have the members of your Group committee attend this annual meeting. The Annual meeting of the Peterborough Boy Scouts Association is open to the public.

Registration

Just a reminder to every Cub and Scout Officer in the district that registrations and renewal of Charters should be completed and sent in to the secretary W. G. Shiner as soon as possible. If you can send in the fees at the same time, do so, but do not hold up the registrations because of the fees. They can be sent in later.

St. John's

A well attended Pack meeting was held Friday with five new Chums being accepted into the Pack. This fills up all vacancies and any more boys wishing to join will have to place their names on the waiting list.

The new Chums were Max Sanders, Peter Newman, Stewart Books, Jimmy Heffernan and Tommy Cuff. The games of Box the Ball and Musical Monkeys were played the second game being in keeping with the story of Banderlog which Baloo told at the Red Flower. During the evening, Clarence James and David Bacon passed Leap Frog, Bobby Burgess completed his first Star tests by passing Skipping, Gerry Cousins passed Cleanliness tests, Bobby Martyn completed Tenderpad tests and will be invested on Friday November 3. John Biddle passed Compass for Second Star work.

Several service Stars were pesented one, two, three and one Four Year Star to Drew Buckland who was also promoted to the Rank of Senior Sixer for the balance of his stay in the Pack.

Next Friday the Cubs and Scuts will hold a joint Hallowe'en party at which everyone must be dressed up. The Mother's Auxiliary will serve some refreshments and parents are invited to attend. Fancy costumes are in order.

The Troop: In the absence of Scouter, Jamie Collis assisted by Alex McLeod, Art Dobson and Bruce Shannon took charge of the Troop and First aid work as the main feature of study. The Skipper was invited to the Court of Honor to speak to the P. L's. The main topic was "Prepare Yourself as Leaders, always be several jumps ahead of your boys." A message was also given from Sgt. Gord. Best wishing the Troop good Scouting. The Troop then received it's formal invitation to join the Pack in it's Hallowe'en activities, which was accepted.

St. Luke's

The Cubs, Scouts and newly formed Girl Guide Group attended morning service at St. Luke's on Sunday. A service for children was held with the theme of the sermon by Rev. M. Arthur being, "Fight the Good Fight.

The rector pointed out to the young people the many Giants that have to be faced today, Idleness, Indifference, Greed, Impurity, Selfisness, Pride and asked that each one would fight these things every day. A word of thanks went also to the many parents who were present and voicing his appeal Mr. Arthurs said that it was good to see parents and children together at church for that is what is needed more today than ever, the return of the family pew where Mother, Dad, Sister and Brother will unite in thanks to God.

At the last meeting Harold Burns took the lead in the opening Grand Howl after which inspection was taken with Fur, fangs and paws being the objects of Akela's eagle eye. Games of Scout Tag and "Shere Kaan and Mowgli" were included in the evening's program. One new Chum was accepted into the Pack, Ken Sharpe, while James Cooper was also welcomed back having been absent for some time. Bob Allen passed Signs and Salute, Peter Rose passed Time. The Grand Howl was given by Jack King and the next meeting will be held on Tuesday October 24 and will be a Hallowe'en party. All Cubs must come in costume, homemade or otherwise but do not come in Cub uniform.

36 Servicemen To Get Legion Cigarettes

Each of the following soldiers, airmen or seamen will receive 300 cigarettes as a result of the draw from the box at the Canadian Legion bingo:

Lieut. A. P. Lasenby, FO. W. V. A. Glover, Stoker D. S. Bartley, C.S.M. H. E. Doughty, Pte. J. M Joyce, Cpl. K. E. Mitton, Pte. H. E. Whatley, Sergt. M. E. Boreham, LAC. N. G. Whyte, Pte. F. G. White, Cpl. C. McDermott, Gnr. S. Montgomery, Pte. Fred J. Bye, C.Q.M.S. T. Dunlop, Pte. L. D. McIntosh. Pte. F. J. Crowe, Pte. W. Wood, Sergt. George P. Campbell, Cpl. Chester G. Clark, Major Gordon Clarke, Spr. Foster Ross, PO. C. A. Stewart, Pte. K. R. Meehan, Spr. D. R. Bolton, L. Sgt E. Cairns, Sup. A. W. Pooley, Spr. J. O. Corkery, FO. J. S. Sands, Driver W G. Saunders, Pte. W. A. Rowe, Major Herbert G. Mason, Pte. C. J. McIlwain, Pte. S. Ellis, Sgt. J. F. O'Brien, Pte. W. Petrie, Gnr. Wm. Keating.

MR. DUPUY IN BELGIUM—Mr. Dupuy, Canadian Charge d'Affaires to the Belgian government, looks over an airfield in Belgium on his arrival there with G. C. G. Will and A. V. M. Sully.

THE QUICK AND EASY FLOOR GLOSS

WIPE IT ON—IT SHINES ITSELF
NO RUBBING—NO POLISHING

for linoleum, tile, varnished or painted floors.

HAWES' FLOOR GLOSS

329,000 People Members Of Labor Congress

TORONTO, Oct. 24—(CP)—Percy R. Bengough, president of the Trades and Labor Congress of Canada, said today that a brighter future for Canada was more than a dream if the same determination was applied in peacetime that has been shown by the Canadian people during war.

In an address delivered at the opening of the 60th annual convention of the Congress, Mr. Bengough called for a realistic approach to the problems to be faced by Canada after the war.

He congratulated the government on its action in establishing a reconstruction department under Munitions Minister Howe.

"What is in the interests of labor must be in the interests of the majority of the people of Canada," he said.

In the course of his address Mr. Bengough announced that the Trades and Labor Congress now has a total of 2,132 affiliated and chartered unions with a membership of more than 329,000.

Mr. Bengough devoted a major part of his address to the responsibilities of labor and the Canadian people in the future.

"I don't think that in any time in history were the citizens of any country confronted with greater obligations than will be placed upon Canadians in the post-war period in showing those who have fought and worked to bring victory that their suffering have not been in vain," he said.

"If the people are determined, after this war is won, to expend money and effort for construction as they have been compelled to for destruction, full employment can be assured to every citizen able and willing to work in the building and improving of this great country."

Canada has resources, people and ability to meet not only her own needs but also those of other less fortunate countries.

"Artificial bootlenecks of finance or squirrel minded indviduals accumulating far more than they can possibly need in the way of financial wealth, must not be allowed to cause unemployment, want, fear and misery," he said.

Salesmen Donate Bond Commissions

LONDON, Ont., Oct. 24 (CP)—The town of Lucan's Victory Loan total reached 155 per cent on the first morning of the drive today. With a population of 600, the East Middlesex village's objective was set at $51,500.

By noon, 117 residents had subscribed $80,050, and the village council declared a public holiday. It was also announced that all salesmen's commissions were turned over to the recreation fund to provide a skating rink and other sport activities for Lucan children.

NOW IT CAN BE TOLD

FOLKESTONE, England — (CP). — Alderman and Mrs. G. A. Gurr, mayor and mayoress of Folkestone, were among 61 persons killed during the 77 air raids on this town since the beginning of the war. Their death, in May, 1941, has just been announced.

Lauds The Church

MOSCOW, Oct. 24—(AP). —Growing warmth of relations between the Orthodox Church and the Kremlin was emphasized today with the release of a letter from Acting Patriarch Alexeis to Premier Stalin in which the churchman addressed the Marshal as "Our dear supreme leader whom God has sent us." The letter announced the clergy, which previously had raised a considerable sum for tanks for the Red Army, now is raising another fund to aid families of Soviet service men.

"BIG THREE" OF PHILIPPINES' INVASION — Photographed about a year ago somewhere in the South Pacific are the leaders of the current huge-scale invasion of the central Philippines. Left to Right are: Gen. Douglas MacArthur; Lieut.-Gen. Walter Krueger, commander of the American Sixth Army; and Vice-Admiral Thomas C. Kinkaid, commander of the 7th American fleet which landed more than a quarter of a million men on the Philippine shores.

Commonwealth Air Chiefs Hold Conference

By FRANK FLAHERTY
Canadian Press Staff Writer

MONTREAL, Oct. 24—(CP)—Objectives and procedure of the Commonwealth air conversations were defined in general terms at an opening plenary session today by H. J. Symington, president of Trans-Canada Air Lines.

After welcoming official delegates from several other countries Mr. Symington was unanimously elected chairman of the meeting which he described as "an exploratory and informal exchange of views."

While he hoped agreement would be reached on recommendations to governments concerning air communication in the British Commonwealth he said whatever is agreed on had to fit into the framework of whatever international air arrangement may come out of the forthcoming international conference at Chicago.

The procedure suggested by him and assented to in silence by the visiting delegations from the United Kingdom, India, Australia, South Africa, New Zealand, Southern Rhodesia and Newfoundland was that the meeting proceed to review resolutions passed at the Commonwealth air conversations in London a year ago, have a general discussion on them by leading delegates and then establish an agenda and set up committees. All this will take place in camera.

The visiting delegations received an official governmental welcome to Canada from C. P. Edwards, Deputy Minister of Transport, speaking on behalf of Hon. C. D. Howe, Minister in charge of civil aviation.

Sir Arthur Street, head of the British delegation, proposed Mr. Symington's name as chairman and expressed the thanks of the visitors for the welcome.

"We are pleased to find ourselves in this great Dominion whose efforts in the war have been so perfect and so complete and in no direction more so than in the air," said Sir Arthur.

He said Canada's administration of the air training plan and the training of thousands of aircrew for the Commonwealth forces had been an immense contribution to supremacy in the air which had now been achieved.

The only objective of the British Government in the forthcoming discussions was the closest possible measure of co-operation within the Commonwealth and with other nations.

Ontario Accepts Lions' Offer To Make Survey

TORONTO, Oct. 24—(CP)—The Ontario Department of Planning and Development to-day announced it has accepted an offer of Lions International to have its Ontario clubs carry out a survey of national and industrial resources of the province. Co-operation of other service clubs would be enlisted.

The announcement said such a survey would provide a useful basis on which to make preparations for the future, particularly about smaller communities which might support new industrial activity.

The Department added it is arranging for the assistance of local offices of the Ontario Municipal Electric Association, the Association of Municipal Electric Utilities and Boards of Trade and Chamber of Commerce in the survey.

RESTORE POWERFUL LIGHT

TUSKAR ROCK, Eire — (CP). — The 1,250,000 candlepower light on this lighthouse off the Wexford coast of Eire, most powerful in Europe, which has been dimmed since the war began to be restored to full strength.

DAVIS-THOMPSON COMPANY
Established 1858
433 GEORGE ST. PHONE 4724
Insurance and General Agency
All Branches of Insurance Represented

BUY BONDS

INVEST IN VICTORY

"SALADA" TEA

MASSEY-HARRIS COMPANY LTD.
ESTABLISHED 1847

Telephones
Examiner 4641
CHEX 4641
Nights after 6 p.m. Sundays. Holidays
Examiner 4641
CHEX 4643

Evening Examiner
Peterborough

NIGHT FINAL

VOL. XC. No. 253 | WEATHER Cloudy and cooler. | PETERBOROUGH, WEDNESDAY, OCTOBER 25, 1944 | ★★ | PRICE FOUR CENTS

JAP, U.S. NAVIES LOCKED IN BATTLE

Huns Recoil Before British Push

Flame Throwers Start Retreat On 15-Mile Front

By WILLIAM FRYE
Associated Press War Correspondent

LONDON, Oct. 25.—(AP).—British troops, turning flame-throwers against German Bazooka nests, struck through the big Netherlands road junction of 'S Hertogenbosch in mop-up operations to-day, and the Germans fell back in retreat on a 15-mile front north and south of that key city.

'S Hertogenbosch was captured except for isolated enemy pockets, a front dispatch said, and supply roads leading north and south were snipped.

Even as the British 2nd Army pressed in the eastern end of the German box salient in south-western Holland, the 1st Canadian Army bit deeper into the western edge, and made progress in two drives to clear the water approaches to Antwerp.

One Canadian prong hit toward Rosendaal Op Zoom, 22 and 20 miles north of Antwrep, against strong resistance. The enemy was reported making local withdrawals south of Breda and Tilburg, middle strongholds of his line across south-western Holland.

Another Canadian column, striking westward, advanced slightly farther into the tip of South Beveland Island. German guns there and on adjacent Wlacheren Island command the Scheide estuary, lane to Antwerp.

Canadians Gain.

Other Canadians advanced in the diminishing Breskens pocket on the south shore of the estuary opposite Walcheren Island. Fall of Fort Frederik-Hendrik a mile west of captured Breskens port was imminent, Ross Munro, Canadian Press war correspondent, said in a front report.

The Berlin radio reported that the Canadians captured Fort Frederik-Hendrik.

South of Breskens the Canadians reached the edge of Oostburg and cut the Oostburg-Schoondijke road.

The Canadian-British offensives threatened the whole German stand south of the Maas river.

Together the British and Canadian drives threatened both ends of the rail and highway network serving the Germans in southwestern Holland and were pushing the enemy back from his long-distance blockade of Antwerp, needed by the

SAVAGE FIGHT
(Continued on Page 2, Column 7)

KING GEORGE MEETS "HITLER," THE DOG—King George meets "Hitler," that dog, during his visit of inspection to the headquarters of Field Marshal Sir Bernard Law Montgomery somewhere on the European war front. Monty (Right), "Hitlers" boss, introduces the mascot with the unfortunate name, to his royal visitor.

Armed Forces Take 936,988

OTTAWA, Oct. 25—(CP).—Intake from the nine provinces into the Canadian armed forces since war started up to June 30, 1944, totalled 936,988—an increase of 23,896 over the 913,092 figure issued August 21 and covering the period to March 31, it was disclosed today. Compiled by the Wartime Information Board, figures showed that Canada on June 30 had called on 37.9 per cent. of her available 2,474,000 military age males. This was an increase of one per cent. over the figure given for the period to March 31.

In addition to the new intake total another 15,484 were enlisted outside Canada, bringing the grand total intake to 952,472 compared to the previous total of 938,318.

The intake figure does not take into account discharges and must not be confused with the total strength of the armed forces which is currently given as 764,000.

Accurate Table Impossible.

Prince Edward Island is making the biggest use of her available military manpower in the 18 to 45 age group with a percentage of 46.5, but since the August 21 date when the figures were released for the period to March 31, an unspecified number of enlistments were transferred to this province's credit from Nova Scotia and an accurate comparative table of increases is thus impossible.

Nova Scotia had led the provinces at the last intake survey with a percentage mark of 45.6, but the re-adjustment has put this province in third place with 45.4 behind British Columbia, formerly with 44.4 and now with 45.8. Behind these provinces in order and with their previous percentages in brackets come: New Brunswick 44.6 (43.6); Ontario 44.4 (43.3); Manitoba 44.4 (43.5); Alberta 41.0 (40.1); Saskatchewan 39.7 (38.9) and Quebec 22.8 (22.1).

Putting it in figures Prince Edward Island, at the top, had enlisted 8,832 of its 19,000 military-age population, while Quebec, at the bottom, had enlisted 159,168 of its 699,000 military-age population.

216,040 Volunteers

A study of the army figures showed that in the two biggest provinces, Ontario, with a military age population of 830,000 had 216,040 volunteers while Quebec, with 699,000 eligible males had 82,856.

Quebec took in 49,039 draftees compared to Ontario's 42,679.

The compilation also showed that in the period since Sept. 30, 1943 when a previous survey was dated the percentage of Canadian manhood of military age drawn into but not necessarily remaining in the

ARMY FORCES
(Continued on Page 2, Column 2)

Fighting Spreads Across Spain Claim Catholics Oppose Franco

LONDON, Oct. 26 — (CP). — Clashes between Spanish Republican guerillas and forces of Gen. Franco have spread into Southern Spain, besides the guerilla raids into Northern Spain from France, an officer of the anti-Franco National Spanish Union in Paris declared to-day.

Madrid meanwhile said all but a handful of the Republicans striking into Spain's Navarra section from France had been wiped out.

The National Spanish Union was formed to unite all anti-Franco Spaniards in France, and claims affiliation with an underground Junta of Madrid. In Paris a Union official, Colonel Paz, declared that clashes were occurring in Andalusia in Southern Spain, as well as in Catalonia and Asturias in Northern Spain and other parts of the country. Forays from the French border continue, he said, but there is little information on these struggles due to scant communications.

Colonel Paz charged 40,000 Germans from France had taken refuge in Spain, some aiding Franco's forces and others being helped by the Franco Government to go to South America. He also asserted Catholics in Spain now were largely opposed to Franco because of "his dictatorial actions."

Lt.-Gen. Yuan Yague, commander of the Navarro Corps area, in a Madrid dispatch, said that a handful of guerillas remained in hiding in the mountains, but denied any general uprising in the area.

An open call for a new civil war came from underground newspaper Conquest of Spain, organ of the Republican Junta with secret headquarters in Madrid. It urged the Spanish army officers to take up arms against Gen. Franco.

British quarters were silent on reports of the unrest.

German propagandists, however, seized upon the latest reports from Spain to suggest that French troops might be withdrawn from the Western front to man the Spanish-French frontier.

Tank Battle Raging Inside Reich

Kirkenes Port Konigsberg Evacuated By Huns

LONDON, Oct. 25 (AP) — The Norwegian port and town of Kirkenes on the Arctic has been evacuated "after destruction of all military installations" at the submarine and air base athwart the Murmansk convoy route, the Berlin radio said today.

The broadcast, implying a Russian invasion across the Norwegian border which they reached on a broad front Sunday, followed by a few hours an enemy announcement of a new Russian offensive along the Narew river in Poland between Warsaw and the southern boundary of East Prussia.

A dispatch from Moscow quoted a Soviet correspondent on the East Prussian front as reporting the Germans were evacuating the provisional capital of Konigsberg, 18th largest German city with 368,433 population, and a major submarine training base.

Flee Into Reich

"Our air reconnaissance reports the evacuation of the main city of East Prussia has been going on for several days," the Russian correspondent said, "crowds of refugees are moving towards the central region of Germany."

The Berlin communique said Russian divisions struck from their bridgeheads at Senock and Rozan behind a drumfire artillery barrage and heavy aerial attacks. The Soviet infantry and tank forces were claimed "checked in heavy fighting in the forests" and subjected to counter-attacks in which numerous Russian tanks were declared destroyed.

Front dispatches said two famous enemy Panzer formations—the Hermann Goering and S.S. Greater Germany, defenders of Warsaw in August—were among four tank divisions committed to battle by the Germans in costly counter-attacks against a Soviet salient some 15 miles from Insterburg and 70 miles from Konigsberg.

The sky over Insterburg was reported black with smoke rising from fires set by repeated Soviet air raids.

Hitler's forces appeared to have steadied before the powerful Russian offensive through East Prussia, but Moscow announced capture of at least 14 additional German towns and disclosed a new thrust toward the province from the southeast.

The new pressure on the home of German militarism was exerted from the region of Augustow, Polish border stronghold, which a Soviet communique claimed was captured.

The 14 East Prussian towns were taken in advances of up to 10 miles

TANK BATTLES
(Continued on Page 2, Column 4)

Americans Sink One Carrier Damage 9 Other Warships

14 More Villages Pablo Airfield Taken By Americans

GEN. MacARTHUR'S HEADQUARTERS, PHILIPPINES, Oct. 25—(CP)—Crushing feeble Japanese counter-attacks, American forces liberated 14 more towns and villages and advanced to the outskirts of Tabontabon, eight miles northwest of Dulag, Gen. MacArthur's headquarters announced today.

The advance on Tabontabon is probably the longest made by MacArthur's men since the invasion started. Advances were general along the entire line.

Capture of San Pablo airdrome seven miles west of Dulag was also announced after a field dispatch from Al Dopking, Associated Press War Correspondent, yesterday reported its seizure. It was the third airfield taken on Leyte. The others are at Tacloban and Dulag.

After securing the San Pablo field armored units fanned out northward toward Dagami, important road junction at the western edge of Leyte valley. Other elements advanced to a point nine miles north of Catamon, enveloped Catamon Hill and pushed on to the approaches of Tabontabon.

Capture Hills.

Substantial gains west of Palo and Tacloban were made by units pushing ahead from a line of hills seized from the Japanese which dominate the coast between Palo and Tacloban.

Intermittent attacks by few enemy planes continued. American fighter patrols beat them off. At least five Japanese planes were shot down.

Destruction or damaging of 64 enemy planes October 22 and 23 was disclosed by MacArthur. The damage was done by American planes striking Japanese airfields in the western Visayas and northern Mindanao. Six American planes were lost.

Assisted by 4,000 armed guerrillas liberating Americans advanced through the muck and the rain of Leyte against outnumbered Japanese defenders.

The guerrillas, led by Col. Ruperto Kangelon, a Filipino, with an unidentified former U.S. P.T. boat skipper as second-in-command, aided in preparations for landing of the U.S. forces. They collected detailed military information and transmitted it by secret means to U.S. Headquarters.

14 MORE VILLAGES
(Continued on Page 2, Column 7)

Fear Gas Coming

STOCKHOLM, Oct. 25 — (CP-Reuter)—The Germans have increased their production of poison gases during the past few months and now have 500,000 workers manufacturing it in 70 different factories working 24 hours a day, according to reports from Germany to the newspaper Aftonbladet.

Japs Admit Loss Two Cruisers; One U.S. Carrier Sunk

By CHARLES H. McMURTRY
Associated Press War Correspondent

PEARL HARBOR, Oct. 25 (AP)—Carrier planes of the U.S. 3rd Fleet have sunk a large Japanese carrier, damaged two other large carriers, five or six battleships, one cruiser and several other unidentified warships in a great three-pronged naval battle which is continuing near the Philippines.

The U.S.S. Princeton, a light carrier, was lost when, already badly crippled, her magazines exploded and she had to be sunk by American ships.

The Tokyo radio has admitted the loss of two cruisers and a destroyer in the action while claiming to have sunk 11 ships and damaged five others.

The Princeton's captain and 1,360 of her officers and men were rescued.

In addition to fleet units sunk or damaged, the Japanese lost 150 planes.

The actions began Monday afternoon (U.S. time), extended throughout Tuesday and general "action is continuing," Nimitz said.

Land Planes Attack.

Nimitz said a strong force of land-based Japanese planes attacked one U.S. task group Monday and succeeded in seriously damaging the Princeton, first American carrier lost since the Liscombe Bay went down in flames off the Marshal Islands in December, 1943.

Approximately 150 enemy planes were shot down during the attack, Nimitz said.

The Japanese — apparently attempting a surprise three-pronged attack which they hoped would catch the 3rd Fleet concentrating on Japanese battleships and cruisers in the Sibuyan and Sulu seas—sent a third force from Formosa.

This group included at least three carriers. However there was no indication in the communique that any Japanese carrier planes were launched.

It was from this carrier force that U.S. carrier planes sank "at least one large carrier and severely damaged two others."

Nimitz said reports of this carrier action south of Formosa are incomplete, indicating the 3rd Fleet may have inflicted additional damage upon the enemy.

Admit Losing 2.

SAN FRANCISCO, Oct. 25—(AP).—A Japanese communique reported

BOTH NAVIES
(Continued on Page 2, Column 8)

British Score Great Gains In North Italy

ROME, Oct. 25 (CP) — The British 8th Army rolled through receding German resistance in the Adriatic end of the Po Valley today while 5th Army troops ground out important gains in the mountainous southern approaches to the communications hub of Bologna.

At the eastern end of the Po Valley virtually all German resistance now has ceased in the triangle formed by the Savio river as it runs northward from Cesena to the Adriatic. British and Canadian troops of the 8th Army, after enlarging separate bridgeheads across the Savio on each side of the Cesena, now are advancing northwestward astride the Bologna highway with tank support.

Directly on the coast 8th Army troops, in an advance of 3½ miles, reached the village of Savio near the river's mouth—only eight miles short of the big coastal city of Revenna—without contact with the Germans.

Along the Adriatic there were indications of a general German withdrawal to a new defence line, while it was reported virtually all enemy resistance east of the Savio—running north from fallen Cesena to the Adriatic—had ceased.

The 5th Army took Monte Belmonte in the mist-shrouded peaks of the Apennines, after what the communique called "the most bitter fighting of the last few days."

The feature was held against counter-attacks.

A similar "important gain" by British troops of the 5th Army was the capture of Monte Spaduro near the Bologna-Rimini highway.

To-day's communique did not mention Canadian units, last reported holding their Savio bridgehead in the face of repeated German counter-attacks.

Bad weather grounded both heavy and medium Allied bombers, but fighter-bombers and fighters supported ground forces in the areas of Bologna and Cesena. From 850 sorties, the M.A.A.F. lost nine aircraft.

Greek Guerillas Decimate Huns

ROME, Oct. 25.—(AP).—British patrols following the German withdrawal from Greece have entered Dhomokos, 30 miles north of Lamia, Allied Headquarters announced to-day. The occupation of Lamia, 93 miles northwest of Athens, was announced yesterday.

Headquarters also disclosed today that the Germans have evacuated the port of Volos, about 45 miles northeast of Lamia and 37 miles from Dhomokos, after suffering severe casualties at the hands of Greek Guerillas.

From Volos the retreating Germans are confronted with a 125-mile trek northward before they reach the Yugoslav frontier.

Headquarters announced that additional Allied troops have been landed at Piraeus, port of Athens.

Arms Inadequate French Claim

PARIS, Oct. 25—(CP-Reuter). — Gen. De Gaulle declared today "there is no question of an administration of Germany without the agreement of France."

Meeting the press for the first time since his arrival in Paris, the French government head added: "It would be inconceivable that the conditions of occupation should be settled without France.

"French troops will occupy the German territory that they capture but there have been no conversations on this question with the Allies," he told newspapermen.

Gen. De Gaulle complained that the French were not receiving enough arms for a large war effort.

The French leader commented that the "government, like everyone else, is satisfied that it now is called by its right name." This was his only reference to Allied recognition.

"France not only is ready but eager to take a larger part in the war against Germany," Gen. De Gaulle said. "Until the time when French factories are able to supply our armies, we hope to obtain equipment from our Allies. Within a few weeks, we would increase France's contributions on the front.

"Since the landings, we have not received equipment with which we could arm any large unit."

He added that Allied supply difficulties and destruction of ports might explain the lack "to some degree."

Victory Loan Spurts Ahead Farmers May Boost Total

OTTAWA, Oct. 25.—(CP).—Canadian Seventh Victory Loan buyers rolled up a total of $77,269,800 in subscriptions yesterday to regain all the ground lost in the first day of the loan and put the drive about $14,000,000 ahead of the second day of the Sixth Loan, Headquarters announced here to-day.

The two-day total now stands at $145,530,100 as compared with the second day total in the Sixth Loan of $131,276,000. Monday's subscription in the $1,300,000,000 three-week campaign was $68,260,300 compared to the first day of the Sixth Loan when slightly above $74,276,000 was subscribed.

Officials were particularly encouraged by purchases of individual Canadians which lagged on the first day but which climbed yesterday to $35,627,800. This was a little below the daily average which must be maintained if the individuals are to reach the total of $843,700,000 which they rolled up in the Sixth Victory Loan. That total was an all-time high. The sales to individuals on the first day of the loan were only $19,858,300.

"It is to the individual that we are looking for success in this present loan," an official at Victory Loan Headquarters said.

Loan officials were watching carefully the returns from the rural sections. They explained that they are expecting a definite increase in the buying by farmers and said that this expectation was based on good crops and continuing good prices for farm produce.

Included among large subscriptions reported yesterday were:

Canada Life Assurance Co., Toronto, $12,000,000; Consolidated Mining and Smelting Co., of Canada, Ltd., Trail, B.C., $8,000,000; Province of British Columbia, $5,000,000; Steel Co., of Canada, Hamilton and Montreal, $4,500,000; Canadian Car and Foundry Co., Ltd., Montreal, $2,800,000; the Workmen's Compensation Board and Associated Funds of British Columbia, $2,000,000; the Huron and Erie Mortgage Corp., and Canada Trust Co., London, Ont., $2,000,000; Hudson's Bay Company, Winnipeg, $1,000,000; F. W. Woolworth Co., Ltd., Toronto, $1,000,000.

The Weather

Peterborough Temperatures:

Today:
Night low..45 9 a.m.....51

Yesterday:
Highest....55 Lowest....46

One Year Ago:
Highest....42 Lowest....33

Weather Forecast:

Georgian Bay — Partly cloudy and slightly cooler to-night and Thursday; fresh to strong winds to-day, decreasing by Thursday. Friday: Fair and mild.

Lower Lake Region — Fresh winds; fair and slightly cooler to-night and Thursday. Friday: Fair and mild.

Ottawa and Upper St. Lawrence Valleys — Strong winds; partly cloudy with a few light scattered showers. Thursday: Fresh winds; fair and slightly cooler. Friday: Fair and mild.

Sun—Rises at 7:44 a.m., Sets 6:16 p.m.

Ottawa Veterans Plan New Legion

OTTAWA Oct. 25.— (CP).— A group of Ottawa district veterans have called a meeting for Nov. 7 to organize a new veterans' welfare organization which they hope will eventually extend across Canada.

The date for the organization meeting was set last night in a resolution read to about 500 service personnel and civilians at a gathering sponsored by the group.

The meeting consisted of a number of prepared speeches and resolutions which were read but not put to a vote.

The meeting ended with the playing of God Save the King while Tim Reid, superintendent of publicity for the Veterans' Affairs Department, was attempting to outline what existing government legislation provided for returned men. He took the platform after he asked if there was to be no discussion on what was said or on the resolutions read to the meeting.

He was invited to the stage, but once there his remarks frequently were interrupted both by persons in the audience and by those on the stage, who asked whether he should be allowed to continue. While he was in the midst of outlining legislation the signal was given for the playing of the National Anthem.

The speakers, in civilian attire and identified by years of service but no by rank, were introduced by John W. Mason, Ottawa, a member of the 1st Division injured on active service, who acted as chairman.

George Collins, who plays for Providence Reds in the American Hockey League, said the group was organized by him.

Mr. Collins, who saw active service overseas, said the group wished to form an organization which would give veterans of this war the help "neither the government nor other organizations are providing at present."

Argentine Attache Snubbed By Allies

LONDON, Oct. 25 (AP)—Argentina has recalled Col. Pablo Beretta, its military attache in London, after an invitation to visit the Allies' western front was suddenly withdrawn.

While the Argentine embassy was officially silent, it was reported authentically here that the action occurred several days ago and presumably resulted from lack of co-operation in his country's foreign policy in the war against the Axis.

Similar invitations extended to the military attaches of other South American embassies have not been withdrawn, so far as could be learned today.

Debris Strews Berlin Streets

BRANTFORD, Oct. 25—(CP). — WO. Arthur J. Cockaday, repatriated prisoner of war, who arrived at his home here yesterday, told of passing through the devastated streets of Berlin where he saw Russian and Polish slaves make the V sign to the prisoners.

He said the streets of Berlin were filled with debris. "In suburban and surrounding districts we saw literally mile upon mile of shacks—looking like improvised chicken coops—in which, we were told, lived evacuees from the stricken city," he said.

"The Russians and Poles we saw in the city, employed in removing wreckage, were in miserable condition."

Shot down after a raid on Stuttgart in April, 1942, WO. Cockaday was treated in St. Omer, France, then entered Germany through Aachen.

He received his promotion from sergeant while in prison camp.

New Liquor Board Named

W. T. Nugent Of Lindsay One Of Three

TORONTO, Oct. 25 (CP) — The new Liquor Authority Control Board of Ontario, a three-man board to control and regulate hotels, was today announced by Attorney-General L. E. Blackwell. The board is headed as chairman by Judge Walter T. Robb, Orangeville, and the other members are William T. Nugent, Lindsay, and Frederick Reid of Windsor.

Mr. Blackwell said the province has been divided into districts for the purpose of conducting a judicial system of licensing the sale of beer and wine on premises. The Board will hold hearings for the purpose of granting, transferring, renewing, suspending and cancelling licenses and will have jurisdiction to impose conditions on licensees. The Board will base its decisions on evidence taken at public hearings.

Judge Robb was born at Dunnville in 1898, graduated from University of Toronto in 1911, and was called to the Bar in 1914.

Mr. Nugent is a Hastings County resident, served in the last war as a captain, and was county clerk of Hastings County. Later he was an inspector of liquor stores and hotels.

Mr. Reid is a native of Middlesex county, but has lived in Windsor since childhood. He is one of the most widely known Masons in Canada. He represented Windsor West in the Legislature from 1926 to 1934 as a Conservative.

Butter, Cheese Output Down

Production Of Butter Slumps 11 Per Cent.

TORONTO, Oct. 25 (CP)—Production of creamery butter and cheddar cheese in Ontario during September was down considerably from the same time last year, the Ontario Department of Agriculture said in its monthly dairy report issued today.

The output of butter in September, amounting to 7,194,800 pounds, was down 13 per cent from the 8,270,000-pound total in September, 1943. This brought the cumulative production of creamery butter for the first nine months of 1944 to 60,479,900 pounds as against 68,596,000 pounds in the same period last year, a decrease of 11.8 per cent.

Cheddar cheese production for September this year was 12,767,0[illegible] pounds compared with 14,564,000 [illegible] September last year. Production f[illegible] the first nine months of 1944 w[illegible] 84,557,000 pounds, compared wi[illegible] 86,794,000 last year.

Toronto warehouses had on ha[illegible] at Oct. 1 butter stocks amounting [illegible] 8,420,000 pounds, considerably high[illegible] than the figure a month ago wh[illegible] stocks totalled 7,415,000 pounds, b[illegible] lower than the 8,886,000 pounds [illegible] year ago. Dairy factories through[illegible] out the province had 5,290,[illegible] pounds of creamery butter in st[illegible] at Oct. 1, compared with 5,497,[illegible] pounds at Sept. 1, this year, a[illegible] 6,764,000 pounds at Oct. 1, 1943.

No Bargaining With Enemy Churchill Says

LONDON, Oct. 25 — (CP). — Prime Minister Churchill reiterated to the House of Commons today that "unconditional surrender in the sense of no bargaining with the enemy is still the policy of the government."

He suggested in answer to a question from the floor, that the House should bear in mind also the three-power declaration of last May 12 to Axis satellites, in which they were warned to quit Germany.

The Prime Minister nevertheless declined to engage in a foreign affairs debate, declaring it would be unwise to go into details on delicate international matters "on the spur of the moment." There would be an opportunity for debate after his report Friday on his Moscow mission, he said, but added he hoped it would be short.

He left unanswered questions as to how unconditional surrender was to be reconciled with former enemies becoming "apparent allies" and as to whether Nazis who surrendered unconditionally would be given government posts in Germany. Such matters, he said, would have to be settled among the principal Allies.

No Reason for Alarm

"I do not think there is any reason for alarm," he added.

Earlier, Richard Law, Minister of State, told the House Britain and Russia had made no decision during the recent Moscow talks on respective zones of influence in the Balkans.

Although Bulgaria has declared war on Germany, he said, the country is still technically at war with the Allies in the sense that terms are still being discussed. He added that Bulgaria could not yet be recognized as a co-belligerent.

Italy's status of co-belligerency offers no protection to individual Italians who mistreated British prisoners of war, Mr. Law said in answer to another question.

"A number of them are already in our hands," he reported. "Steps will certainly be taken against them."

The efforts by members to turn today's debate onto foreign affairs came to an end after Mr. Churchill turned aside a question as to whether Germany would be made to pay for the "worthless marks" with which she had flooded occupied countries.

"The issue of currency is only one of the many ways in which Germany has exploited the countries she has occupied," the Prime Minister said. "I cannot at this stage say in what way her various exactions will be dealt with at the final settlement."

Flier's Grave Marked Turns Up Prisoner

BRANTFORD, Oct. 25 — (CP). — After his wife and parents here had been advised he was dead and buried and had also been told where he was buried, FO. Ken Gordon of the R.C.A.F. has turned up as a prisoner of war in Germany, official word from Ottawa said yesterday.

When unofficial reports, weeks after he was reported missing and killed, gave indication that he was a prisoner, the R.C.A.F. made an effort to see whether he had been taken prisoner. Previously he had been reported buried at Maubeuge, France.

Princess Ill

LONDON, Oct. 25 — (CP). — Eighty-seven-year-old Princess Beatrice, last surviving child of Queen Victoria, is seriously ill and "her condition is causing grave anxiety," said a bulletin issued last night by the royal physician. "Her Royal Highness' health has been gradually failing for some time and has shown a marked deterioration during the last week," the brief announcement said.

GERMAN STRONGPOINT HELD BY CANADIANS—These Canadians are part of a unit which took over and held fort on the Dutch border formerly used as a strongpoint by the Germans. The fort can afford accommodation for an entire battalion. Pictured here are: Cpl. G. E. Mallery, Carmen, Man.; Pte. J. Gray, Plaster Rock, N.B.; Cpl. B. B. Arnold, Maryville, N.B., and Sgt. P. A. Rylaarsden, Vega, Alta

(Canadian Army Overseas Photo)

Canadians Enter Chicago Exhibit

CHICAGO, Oct. 25. — (CP).— First Canadian entries for the Chicago market fat stock and carlot competition to be held at the stockyards here Dec. 2 to 7, were made by W. J. Bordie of Stouffville, Ont. Mr. Brodie will exhibit in the Lincoln, Southdown and Cotswold wether classes and in the carload lot sheep competition. In the latter category, he has exhibited the grand champion load for many years.

The Chicago market show has been held for the last two years during the same week that the International Livestock Exposition formerly took place. The International Show was cancelled in 1941 for the duration.

B. H. Heide, manager of the International Show, is in charge of entries which will be accepted up to Nov. 1 for individual classes and up to Nov. 25 for carload lots.

WARTIME WELCOME

TARAWA — (CP). — The traditional ceremony of welcome was dispensed with when Col. Vivian Fox-Strangways, new resident commissioner in the British colony of the Gilbert and Ellice Islands arrived recently. There was only a handshake from an American Marine officer and the chatter of Jap machine-guns. His bed that night was in a foxhole.

MORE ABOUT—

Army Forces

Continued from Page 1

forces moved up from 35.1 to the June 30 percentage of 37.9. The new all-Canada total of 936,968 compared with the Sept. 30, 1943, total of 867,590.

An analysis of the intake statistics for provinces follow:

	Pop. 18-45	R.C.N.	Army	R.C.A.F.	Total	Intake Pct.
P.E.I. ..	19,000	1,332	5,945	1,554	8,832	46.5
N.S. ...	123,000	6,724	41,559	7,570	55,853	45.4
N.B. ...	94,000	2,568	32,927	6,466	41,961	44.6
Que. ..	699,000	11,615	124,125	23,428	159,168	22.8
Ont. ..	830,000	38,648	239,361	90,799	368,808	44.4
Man. ..	159,000	7,269	43,258	20,108	70,635	44.4
Sask. ..	191,000	5,998	47,879	21,929	75,806	39.7
Alta. ..	178,000	7,004	46,364	19,576	72,944	41.0
B.C. ...	181,000	11,499	51,050	20,342	82,198	45.8
Total	2,474,000	92,658	692,468	211,862	936,968	37.9
Outside Can.		616	5,438	9,436	15,484	
G. Total		93,272	697,906	221,298	952,472	

A breakdown of Army intake shows:

	Pop. 18-45	Vltrs.	Draft	Gross Total	Transfers Draft Vltrs.	Net Total
P.E.I.	19,000	5,529	895	6,424	479	5,945
N.S.	123,000	38,812	5,931	44,743	3,184	41,559
N.B.	94,000	29,239	6,687	35,926	2,999	32,361
Que.	699,000	82,858	49,039	131,887	7,772	124,125
Ont.	830,000	216,040	42,679	258,719	19,358	239,361
Man.	179,000	37,642	8,932	46,574	3,316	43,258
Sask.	191,000	40,003	11,678	51,681	3,802	47,879
Alta.	178,000	40,285	9,707	49,992	3,628	46,264
B.C.	181,000	45,160	10,479	55,639	4,589	51,050
Total	2,474,000	535,568	146,027	681,595	49,127	632,468
Outside Can.		5,447	10	5,457	24	
Grand Total		541,015	146,037	687,052	49,151	

(In above Army table the net total is reached by subtracting from the gross total figures in the column showing the number of men who transferred to other services and drafted men who volunteered for active service.)

SCOTT'S SCRAP BOOK

—By J. R. Scott

Amphibious Jeep Fails To Appear

The mystery of the missing amphibious jeep, scheduled to make an appearance in Peterborough Tuesday for the big parade, is the current poser puzzling Peterborough Victory Loan officials and military officials alike.

On loan from the United States governmeent, the jeep left Windsor Monday, and according to timetable, should have shown up in Toronto at noon Tuesday. However, when officials in Toronto failed to hear or see of the ingenious jeep that traverses water as easily as land, the alarm went on. It is feared the jeep drivers might have become confused as to directions, and got lost. The drivers are a Cpl. Houstan, and L.Cpl. Whalley.

One theory advanced was that perhaps the machine undertook to take a short-cut somewhere along a river or lake, and lost its bearings. However, several long-distance phone calls between officials in Peterborough and those in Toronto and other places, has as yet, failed to clear up the mystery, and Peterborough citizens who watched the parade Tuesday evening are still asking each other, "Where is the amphibious jeep?" And that, it appears, is something no one knows.

MORE ABOUT—

Tank Battles

Continued from Page 1

against reinforced German armies—a feat that cut away another 760-square-mile slice of German territory.

Gain in Hungary

The Russians also advanced in Hungary, capturing Kiskunhalas, 70 miles south of Budapest, overwhelmed the big Czechoslovak town of Huszt (Chust) and 10 other centres in the Carpatho-Ukraine district, and with Romanian help broke into Satu-Mare, last big city held by the enemy in Transylvania.

East Prussian fighting, described as the most bitter since Stalingrad, was reported heaviest in the area around Goldap, the point of deepest Russian penetration of East Prussia, and south of Gumbinnen, strategic junction on the direct westward route through the heart of the province. Gumbinnen lies northeast of Goldap.

The Russians were officially placed only six miles southeast of Gumbinnen and 15 miles southeast of Insterburg, the next major junction on the main route west to Konigsberg, East Prussian capital.

(The Germans have reported Red Army vanguards operating near the Angerapp River, 25 miles inside East Prussia and 17 miles west of captured Goldap. Moscow did not confirm this.)

The Germans in East Prussia also faced peril from the north where Gen. Ivan C. Bagramian's 1st Army is drawn up along the Niemen River. Bagramian's artillery was said to be shelling the German fortress city of Tilsit on the south side of the stream.

Engineer Hired To Help Plan Special Work

The engagement of Mellis U. Ferguson B. Sc., C. E., of Hespeler as temporary assistant to City Engineer Parsons was authorized by the council Monday night to begin on November 1 at a salary of $3,000 for one year.

Mr. Ferguson is a graduate in civil engineering, Queen's University, member of the Engineering Institute of Canada and of the Professional Engineers of Canada, with extensive experience including the position of City Engineer of Stratford and St. Thomas, more recently employed on airport construction.

The council advertised for a qualified engineer to assist in preparing plans for an outlet for Ashburnham Sewerage to cross the river at McDonald's Point to the trunk sewer on George street and also in preliminary survey of a civic air port. With his help it was felt that Mr. Parsons would be able to proceed with necessary surveys and other details of the projects which the council has been considering for postwar employment, with the approval of the ratepayers. Obviously, surveys and plans are essential first stages of these proposed undertaking, and it was felt that Mr. Ferguson should be assured of at least one year's work, although Mayor Hamilton expressed the opinion that there might not be enough to require his services for more than six months.

However, projects include completion of the sewage disposal plant, additional sewerage and works which the council has been discussing at meetings in a general way.

Canucks Ready For Clean-up

By ROSS MUNRO
Canadian Press War Correspondent

WITH THE 1ST CANADIAN ARMY, Oct. 25 — (CP Cable) — Through a murky fog overhanging dikes and flooded fields, the Canadians still are slugging at the Germans in the Schelde pocket and maintaining pressure on all scattered sectors where enemy resistance is being made.

Fort Frederik-Hendrik near Breskens still is held by a garrison of German coastal gunners who are fighting desperately, but its collapse is imminent.

Oostburg, five miles southwest of Breskens, is surrounded, and Canadian infantry is spreading through the last bit of the Schelde pocket.

On the eastern tip of Beveland Island, the 1st Canadian Army has maintained its gains, and now holds positions about the town of Mairie.

Anti-Freeze Explodes Man, Woman Burned

TORONTO, Oct. 24 (CP)—Albert Harker, 38, and his wife Dorothy were severely burned late last night when a gallon can of anti-freeze mixture on a table near a gas stove exploded in their mid-town apartment.

Windows were smashed and the clothing of Mr. and Mrs. Harker was ignited.

The couple was taken to hospital where authorities reported Mrs. Harker was suffering from burns to the body, arms, face and head. Her husband was burned about the face, neck, arms and hands.

ALBANIAN POPULATION

Albania has a population of slightly more than a million.

Obituaries

WILLIAM CROWLEY.

DOWNEYVILLE, Oct. 25. — (ENS).—Ill only three days with pneumonia, William Crowley, 77, died Tuesday evening at his home in Toronto. He was born in Emily township at Downeyville, the son of the late William Crowley and Catherine Flynn, and lived there all his life, with the exception of the past 10 years, when he made his home in Toronto.

A farmer by trade, his death came as a shock to many friends living here, who knew him well. He leaves to mourn his loss, a sorrowing wife, formerly Polly Scully, three daughters, Mary, Catherine and Margaret, all of Toronto, two brothers, David of Lindsay, and Frank, of Detroit, and four sisters, Mrs. Thomas Perdue of Detroit, Mrs. Catherine Hoskins, of Miami, Mrs. Daniel Winn of Toronto, and Mrs. Arthur Spree, of Lindsay.

The funeral will be Friday morning at Downeyville. The remains will arrive in Downeyville from Toronto, in the morning, and there will be mass at St. Luke's church at 10 o'clock. Interment will be in St. Luke's cemetery.

MRS. FRED MATTHEWS.

MARMORA, Oct. 25—(ENS).—The death occurred at her home in Deloro Tuesday morning of Mrs. Jane Matthews, wife of Fred Matthews. Daughter of Mr. John Cross and the late Mrs. Ada Cross, she was forty years of age, and was born in Deloro, where she had spent all her life.

She was returning alone by train from Toronto to Havelock, and upon arrival at the latter station, went to purchase a ticket to Bonarlaw. She complained of feeling sick, and shortly after the train pulled out of Havelock was taken ill. She was conveyed by ambulance to her home, and died in the early morning hours. She was of a bright and cheery disposition, and had many friends. Mrs. Matthews is survived by her husband and two daughters, Gladys and Barbara, both at home. In addition she is survived by her father and the following brothers and sisters: John (Ted), Port Colborne; James, overseas; William, who is in the Canadian Army at Halifax; Mrs. Fred Vincent, Belleville; Alice, Belleville; Mrs. Harry Pack, Marmora; Mrs. Murray Empey, Marmora; Mrs. Harry Gawley, Niagara Falls, Ont.; Mrs. Clayton Smith, Madoc.

The late Mrs. Matthews was a member of St. Paul's Anglican Church, Marmora. The funeral will leave her late residence at 1.30 p.m. on Friday and proceed to St. Paul's Church for service, which will be conducted by the rector, Rev. J. M. Brownlie. Interment will take place in Maple Grove Cemetery.

Cheese, Produce and Livestock

TORONTO HOGS

TORONTO, Oct. 25 — (CP). — Prices were unchanged at bacon-hog markets reporting early today. Dressedweight, grade A delivered, Hamilton and London $17.50; Hull and Barrie $17.40; Stratford, to farmers $17.50, to truckers $17.65.

WINNIPEG GRAIN.

WINNIPEG, Oct. 25 — (CP). — Sparked by gains at Chicago, rye futures closed 1⅜-1½ cents higher yesterday on the Winnipeg Grain Exchange.

Oats futures ended unchanged at ceiling prices of 51½ cents.

Traders disclosed the purchase of 2,000,000 bushels of wheat by the United Kingdom following the closing of trading on Monday and 500,000 bushels of malting barley by United States buyers yesterday.

Winnipeg Futures.

	Open	High	Low	Close	Prev Close
Rye—					
Oct. .	108¼	109⅞	108¼	109⅞	108½
Dec. .	107½	109	106¾	108⅞	107⅝
May .	106⅞	108¼	106¼	108	106⅝
Oats—					
Oct. ..	51½	....	....	....	51½
Nov. ..	51½	....	....	....	51½
Dec ..	51½	....	....	....	51½
May ..	51½	....	....	....	51½

Barley—
All futures at ceiling prices 64¾.

TORONTO LIVESTOCK

TORONTO, Oct. 25 — (CP). — Cattle trade continued slow on the livestock market here up to mid-session today with prices steady according to quality. Calves, hogs, lambs and the few sheep sold were steady.

Receipts reported by the Dominion Marketing Service were: Cattle 135, calves 75, hogs 400, sheep and lambs 175. Unsold from yesterday were 4,900 head of cattle and 2,800 sheep and lambs.

Prices in the trade included:

Cattle: A few weighty steers $10-$11, butcher steers and heifers $8-$10, a few butcher cows $7.50-$8.50, a few fed yearlings $11-$13, stockers, slow $7-$9.

Calves: Choice $14-$15, common vealers downward to $7.

Lambs: Good ewes and wethers $13 off-car, $12.50 off-truck culls downward to $7.

Sheep: A few $2-$4.

Hogs: Grade A dressed $17.65-$17.75 with sows $13 dressed.

Representative Sales

Weighty steers—6, 1,078 lbs., $8.50.

Light steers—2, 825 lbs., $10; 17, 842, $9.25; 1, 920, $9; 21, 821, $8; 1, 840, $7.

Heifers—8, 1,046 lbs., $11; 4, 892, $10; 5, 900, $9.60; 1, 930, $9.25; 1, 780, $9; 3, 810, $8.75.

Cows—3, 1,310 lbs., $8.75; 2, 1,095, $8.50; 2, 1,140, $8.25; 1, 1,250, $7.75; 8, 1,096, $6; 1, 1,230, $5.50.

Bulls—1, 1,380 lbs., $7.75; 1, 1,230, $7.50; 2, 1,210, $7; 1, 1,300, $6.50.

Fed yearlings—2, 740 lbs., $13.50; 2, 580, $12.50; 2, 650, $12; 3, 540, $11.

Stockers—5, 740 lbs., $9; 48, 465, $8; 18, 430, $7.

Veal calves—14, 228 lbs., $15; 9, 208, $14.50; 4, 190, $14.25; 13, 260, $14; 3, 200, $13.50; 8, 240, $13; 2, 150, $12.50.

Sheep—6, 150 lbs., $4 2, 217, $3; 3, 120, $2; 1, 100, $1.

Hog Quotations In Peterborough

WEDNESDAY, OCTOBER 25.

Gade A hogs $16.90 plus transportation.

Sows: $12.00 plus transportation.

Eggs: A large 42c, A medium 39c, A pullet 23c, B grade 28c, C grade 15c.

The Quaker Oats Company quotes Ontario Winter Wheat No. 1 $1.11; No. 2 $1.10; No. 3 $1.08; milling Oats, 56c; buckwheat 65c delivered to the mill.

MORE ABOUT—

Both Navies

Continued from Page 1

today three Japanese warships had been sunk in a raging naval and sea battle off the Philippines, and claimed 11 American warships had been sunk and two damaged by naval gunfire and submarine action.

Tokyo radio asserted "Japanese naval fire sank four aircraft carriers, two large cruisers and one destroyer" in an intensifying sea battle "east of the Philippines on Wednesday (Tokyo time).

"More than four enemy transports," the broadcast asserted, were sunk by Japanese submarines in the same action, which began Tuesday.

An English-language version of the communique, beamed to the United States and recorded by the F.C.C., reiterated early Domei news agency claims that five other ships had been damaged in addition to the 11 asserted to have been sunk. Domei identified the five as two carriers, a battleship and two cruisers.

The Sulu Sea lies in the southwestern corner of the Philippines, separating Mindanao, Palawan, Borneo and the Visayan group. The Sibuyan Sea lies between the Visayan group and Luzon Island.

On the eastern fringe of the Visayans are invaded Leyte Island and Samar, which a front report to Australia said has also been invaded by MacArthur's men.

The actions began on Monday. Carrier search planes discovered two enemy forces heading eastward through the Sibuyan and Sulu Seas ostensibly intending to bombard Gen. MacArthur's ground forces on Leyte Island.

One force consisted of three or four battleships, 10 cruisers and about 13 destroyers. Repeated attacks by carrier aircraft indicate that every battleship was damaged by bombs, that at least one was torpedoed, and one cruiser was torpedoed.

The second force was sighted south-west of Negros Island in the Sulu Sea in the South-western Philippines. It consisted of two battleships, one cruiser and four destroyers. Both battleships were damaged by bombs and the light units were strafed.

There was no hint in the communique whether the Japanese battleships were of the older, slower classes or the new, heavily armed and armored ships which possibly have yet to see action.

Second One Lost.

The Princeton is the second escort carrier lost by the United States, and the sixth flat-top sunk. The carriers Lexington, Yorktown, and Hornet were lost in the Battle of the Coral Sea, Midway and Santa Cruz, respectively. The Wasp went down to submarine torpedoes in the South Pacific. The escort carrier Liscombe Bay was torpedoed by the land-based Japanese aircraft while attacking Wotje and Jaluit Atolls in neutralizing raids six weeks before American amphibious forces captured the Marshall Islands.

The Princeton, a converted 10,000-ton cruiser, carried about 45 combat aircraft, which could have landed on accompanying carriers.

Destruction of 150 Japanese planes increased the aircraft toll exacted of the Japanese by U.S. carrier forces since about September 1 to between 2,425 and 2,455.

From August 1 to date 245 Japanese ships have been sunk, 56 probably sunk, and 298 others damaged a total of 589 exclusive of small craft.

U.S. forces have sunk at least 12 Japanese carriers of all classes and damaged at least eight others. Two enemy flat-tops were destroyed in the Battle of the Coral Sea, six at Midway, one at Santa Cruz, one in the Philippines Sea, one in the current Formosa action, and two by submarines.

FROM NEAR EAST

Stained glass probably came from the Near East, home of the glass industry.

MORE ABOUT—

Savage Fight

Continued from Page 1

Allies to funnel supplies to the main front facing east toward Germany.

A field dispatch declared that the capture of 'S Hertogenbosch would imperil the entire German force estimated at between 60,000 and 70,000 men in Western Holland.

The Brazzaville radio described the street fighting in 'S Hertogenbosch as bitter and reported British forces had captured the northern half of the key communications hub and cathedral city. The broadcast added that Tommies were slowly closing a trap around the city.

The German radio admitted British infantry had broken into 'S Hertogenbosch but gave no details of the fighting.

'S Hertogenbosch was at the northern end of a 12-mile front along which British troops were advancing westward. The southern wing of Lt.-Gen. Dempsey's powerful assault force captured the bitterly-defended bastion of Brest.

The British units at best and those which took Boxtel, midway on the front were from eight to 13 miles away from the even more important enemy defence centre of Tilburg, a city of 81,000.

Tilburg Next Prize

Tilburg, Breda and Roosendaal are on a highway and rail line linking 'S Hertogenbosch and Bergen Op Zoom. If British and Canadian units drive the enemy from all five Dutch cities the next natural defensive line for the Germans is the lower Maas (Meuse) river, approximately nine miles to the north.

In their northward drive toward Bergen Op Zoom the Canadians took the rail and highway causeway linking South Beveland Island in the Schelde Estuary with the mainland. They also pushed down the causeway 1½ miles inside the island to within a few hundred yards of the town of Mairie.

Westof Antwerp the ferry port of Breskens, across from Vlissingen (Flushing) on largely-flooded Walcheren Island at the entrance to the estuary, was held firmly by the Canadians.

In their drive across the flat canal-laced country British forces were flattening neat Dutch houses and entire villages because the Germans were using each house and barn as a fort.

Standing before the ruins of their homes the Dutch cheered on the British Liberators and offered them their pitifully small treasure of food —apples and milk.

The main Allied front largely was quiet. Near the southern end of the line U.S. 7th Army troops drove the Germans out of the French towns of Mortagne and Biffontaine, in the Vosges mountain foothills southeast of Epinal, yesterday after grim house-to-house fighting.

MORE ABOUT—

14 More Villages

Continued from Page 1

Aided Landing.

In turn the guerrillas were given a schedule of operations in advance of the landings to enable them to evacuate civilians from threatened areas and forewarn them when to go into action.

MacArthur reported liberation of the following communities since the invasion started:

Tacloban, San Fernando, Sagkahan, San Jose, Marasbaras, Dulga, Palo, Pawing, Guindapunan, Calampanan and Burayan. In addition the three islands of Dinagat, Suluan, and Homonhon adjacent to Leyte were liberated.

The liberated towns are mostly in the vicinity of Tacloban. Dulga, southern anchor of the Leyte front, is the only one in that sector.

Last reports from the southern column indicated the Japanese were in full retreat north-westward from the San Pablo area. To the north U.S. elements advanced three miles north of Tacloban and six miles south of Palo.

Advantage Rests With U.S. In Pacific Fight

By DEWITT MACKENZIE
Associated Press War Analyst

While details of the sea-air battle off the Philippines between strong Japanese forces and units of the U.S. 3rd Fleet leave much to the imagination, it's clear that a major engagement is under way.

An official communique from Pearl Harbor also indicates that the advantage rests heavily with the American fleet—sweeping Japanese claims notwithstanding.

Whether this may develop into the great naval engagement for which the world has been waiting remains to be seen.

The significance of this battle is that the Mikado's forces were aiming to deal a death blow to Gen. MacArthur's invasion of the heart of the Philippine Archipelago. They hoped to destroy the convoys of supplies and troops which are pouring in, and then to smash the American expedition which already is ashore and getting ahead well with the job of overrunning Leyte, strategic key to the whole archipelago.

A decisive American victory in this battle would vastly expedite the task of reclaiming the Philippines. The corollary to that must be that it would greatly shorten the war with Japan, for loss of this great archipelago will so divide the Mikado's empire and his conquests that his war effort will be crippled.

The Allies have every reason for complete confidence in the fighting forces in the Pacific. Admiral Halsey, upon whose fleet appears to rest the weight of this engagement, is daring but not rash, and is one of the most inspiring leaders of this war.

Actually Halsey's 3rd Fleet has been hunting the Jap fleet—trying to taunt it into coming out to fight—for a long time.

Whether the Japanese war lords have at long last decided to risk a sizeable part of their main fleet, the fact remains that the Pacific war has reached its crisis. It's now or never for Japan.

Kingston Hunter Found In Woods

NORTH BAY, Ont., Oct. 25. — (CP).— Ontario provincial p[illegible] here announced last night tha[illegible]lliam MacDonald, 25, Kingston [illegible], radio station (CKWS) em[illegible]e, was found after being miss[illegible]nce Monday when he left on a hunting excursion. He suffered no ill-effects.

Details were not available.

MacDonald, a former resident here, became lost in Blythe township, 17½ miles north of here. The search for him began after he failed to return to his party who were hunting deer with bows and arrows. He is president of the North Bay Archery Club.

MacDonald's wife was en route to this city from Kingston.

Bountiful Year In Northumberland

COBOURG, Oct. 25 — (ENS). — If anybody knows in this county the general crop returns for the year, it is Ralph C. Banbury, Northumberland County Agricultural Representative. Mr. Banbury feels that many farmers will be in a position to buy bonds and he bases his opinion on the following summary of crops:

"This has been a bountiful year for Northumberland farmers. Cheese, hogs, beef cattle and kindred live stock products have enjoyed a keen demand and fair prices, with feed supplies excellent and very much better than a year ago. Canning crops, particularly tomatoes and cabbage, have done well and some encouraging incomes per acre are reported in all the good producing areas. With the main apple crop finished next week and the rush of fall work well in hand, every farmer should take an evening to review his financial situation and prepare to purchase Victory Bonds with every dollar he can spare from the working capital necessary for him to continue to produce farm food products to the maximum of his economic ability" stated Mr. Banbury.

Taken Seriously

TORONTO, Oct. 25 — (CP). — Robert Elson, editor of the Canadian section of an American news magazine (Time) said here yesterday that Canadians must expect the Dominion's policies and politics to be subjected to critical analysis if they expect her to be taken seriously as a world force.

RESTRICTIONS GALORE

LONDON — (CP). — Britain has still a long way to go before all wartime emergency restrictions have been lifted. Despite relaxations already made, some 10,000 restrictions still exist.

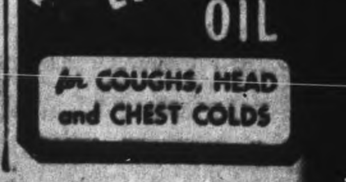

CCF Will Oppose Move To Conscript Men

REGINA, Oct. 25 — (CP) — In a statement of policy before adoption of the throne speech Monday night, Premier Douglas told the Saskatchewan legislature that winning of the war was the first concern of the C.C.F. But, he warned the party would oppose any federal move to conscript men for service if Ottawa failed to conscript at the same time the resources of corporations and big interests.

During a lively debate in which he took issue with W. J. Patterson, Liberal leader of the opposition, Mr. Douglas said the C.C.F. government wanted legislation to prevent the exploitation of workers and was "not prepared to wait for Ottawa to give it." He said also the provincial government intended to devote its efforts to assist in the development and expansion of the Co-operative movement.

Mr. Patterson had claimed the proposed provincial labor laws were not needed because of labor problems in Saskatchewan but rather to give the C.C.F. a "talking point" in other provinces and to satisfy the C.I.O. "Hence," he said "we have a bill prepared in Toronto and fussed up a bit in Regina.".

The premier replied that the speech mentioned farm security, crop failure legislation, seed grain, health, social welfare and the department of co-operatives, "all vital to farmers."

The speech was adopted by a vote of 41 to five. Earlier, the assembly defeated a Liberal Amendment, by 43 votes to five, deploring what was said to be the failure of the government to take any "effective action" to improve the economic position of the major industry of agriculture.

The debate on the throne speech lasted only two days, the shortest in the history of the province.

"PEANUTS" LIGHTS UP—"There's nothing like an after-dinner cigar," says LAC. Allen Davidson of Port Arthur, lighting one from another. Davidson is called "Peanuts" by his comrades of the City of Montreal Wildcat Typhoon Squadron because of his size and the fact that he's their youngest member. Thousands of cigars were captured from stores intended for the Elite S.S. troops of the Reich in Holland. The station medical officer has had no complaints of over-indulgence yet. In the background in a "Tiffie" equipped with cannon and 1,000-lb. bombs, "Peanuts" sits on another load of H.E. *(RCAF Photo)*

Bancroft News

Mr. E. Ray, who has been in failing health for some time and a patient in the Belleville General Hospital during the past few weeks, passed away Friday afternoon at the hospital. His remains were brought to Bancroft Saturday evening for burial in St. John's Anglican Cemetery Monday afternoon.

You Women Who Suffer From
HOT FLASHES then CHILLY FEELINGS
If *you*—like so many women between the ages of 38 and 52—suffer from hot flashes, weak, nervous irritable feelings, are a bit blue at times—when due to the functional middle age period peculiar to women—try Lydia E. Pinkham's Vegetable Compound to relieve such symptoms.
Lydia Pinkham's Compound is made *especially for women*. For almost a century—thousands upon thousands of women—rich and poor alike—have reported benefits. Lydia Pinkham's Compound HELPS NATURE and *that's* the kind of medicine to buy. Just see if you're not delighted with results! Follow label directions.
LYDIA E. PINKHAM'S VEGETABLE COMPOUND

Keep on the job!
You don't need to miss a day from work because of a cold. Keep C.B.Q. Tablets handy. They break up a cold quickly. Get C.B.Q. cold tablets in the little red box with the policeman on it. At all druggists.
STOP
DOMINION C.B.Q. TABLETS
CHECK "GRIPPY" COLDS

Order Inquiry At Stock Yards

TORONTO, Oct. 25.—(CP).—Agriculture Minister Kennedy of Ontario Tuesday directed that an inquiry be made into the situation at Toronto Union Stockyards where 4,300 head of cattle and 4,000 sheep and lambs remained unsold from yesterday. Sales in recent weeks have been slow and the market hold-overs have been reported daily.

While there has been a mild outbreak of pneumonia among the cattle at the yards, officials denied that large numbers were dying daily.

Although the Ontario government is taking over the yards, it has not yet taken actual possession and arbitration proceeds regarding the price now are under way at Osgoode Hall.

Last week the Toronto Livestock Exchange committee appealed to the Federal government to lift the embargo against shipments to the United States in order to r elieve the situation. A statement Saturday by President J. S. McLean of Canada Packers, Ltd., said the principal block in the market is fh feeder cattle which are not suitable for killing. Farmers were not buying lower grades of these and many have been on the market for two or three weeks.

New Brunswick Has Excess Potato Crop

HARTLAND, N.B., Oct. 25—(CP)—Canadian potatoes will be selling for 50 cents a barrel before spring unless the prices board provides export permits for at least 15,000 carloads, H. H. Hatfield, Progressive Conservative Member of Parliament for Victoria-Carleton, said Monday. He was commenting on a Prices Board announcement that export permits would be issued wherever a storage shortage existed.

In view of this year's bumper crop, all the potatoes in the Maritimes could be exported without damage of causing a shortage in Canada. The only hope of growers obtaining a price equal to the cost of production was movement of the largest possible amount of potatoes from the country.

Pronounce It

RICHMOND, Va., Oct. 25—(AP).—Pte. Leleieusszuieusszesszes Willihilminizzissteissu Hurrizzissteizzu, a native of Thailand, stopped off here to collect his pay while en route from Camp Wheeler, Ga., to Camp George A. Meade, Md. He said his sergeant at Wheeler contented himself with addressing him as Private Lee.

Women Win Prizes At Weekly Euchre

MOUNT JULIAN, Oct. 25.—(ENS).—At Mr. and Mrs. Stanley Northey's euchre Saturday night, six tables of euchre were played. Several women had to play in men's places, with the result that they won all the prizes. Men's first prize went to Miss Ethel Northey, consolation prize to Miss Marie Wilson. Women's first prize went to Miss Violet McCauley, consolation prize to Miss Joan Wilson. There will be no card party this week, because a concert is to be held at Eden United church Friday night. The following week Mr. and Mrs. William McCauley are having the euchre on Saturday, November 4.

Personals.

Sunday visitors in this district were Mr. and Mrs. D. Lawrie of Peterborough at their cottage on Stoney Lake.

Mr. William Langford and Mrs. Henry Skolar of Peterborough, at Gordon Reid's.

Mr. and Mrs. Perce McFadden, of Lakefield, at John Northey's.

Mr. and Mrs. Alvin Hopkins of Guelph, are spending a few days with Mr. and Mrs. Stanley Northey.

Cottesloe News

Week-end and Sunday guests were: Mrs. David Drain and daughter Emily of Norwood and Mrs. Earl Ivey and son Gerald of Clarina with Mr. and Mrs. Percy Ivey.

Mr. and Mrs. George Taylor of Warsaw with Mr and Mrs. Johnston Blakley; Mrs. W. McMaster and daughter Audrey of Norwood with Mr. and Mrs. A. Webster.

Mr and Mrs A Little of Hall's Glen with Mr and Mrs. Dave Barr.

At the W. M. S. thankoffering service Sunday afternoon, Rev. J. W. Wilkinson of Havelock preached a sermon from John 21st chapter.

Mrs. Campbell is in Norwood with Mrs. Harry Morgan, who has returned from Nicholls Hospital following an attack of pneumonia.

Rev. J. W. Wilkinson was a guest Sunday of Mr. and Mrs J. S. Kidd.

Mr. Robert Wood of Keene has been a guest at the Moore home.

Mr. Everett Moore has returned after spending the past six weeks in the West.

International Temperance Sunday October 29th will be observed here with the program prepared by the Ontario Temperance Federation.

Mrs. Herb Parkin and Annalee of Norwood spent the week-end with her parents, Mr. and Mrs. E. N. McDonald.

Messrs. George and Andrew Gallagher and Mrs. Hazel Manship of Herschel, Sask. are visiting the former's brother, Joseph Gallagher and Mrs. Gallagher.

Mr. and Mrs. Milton Blakley of Seymour were guests of Mr. and Mrs. Joseph Gallagher and visited his mother, Mrs. James Blakley in Nicholls Hospital Peterborough.

DIRT GRIME Perspiration
Believe me, after eight hours on *my job* I certainly need a bath soap that's *super* ... That's why I always use
ODEX deodorant BATH SOAP
Yes, indeed, the active lather of Odex Bath Soap cleans pore-deep and leaves you feeling refreshed and relaxed ... It's deodorant.
ODEX is deodorant to keep you free from offensive skin odor.

ODEX yourself TODAY

ESCAPES FROM JAPS—Above is a closeup of the Rev. Clifford J. King, of Detroit, Mich., recently returned from Mindanao Island, in the Philippines where he escaped after nearly 30 months as a fugitive in swamp and jungle. The priest was an eye-witness to terror and suffering, which, he said, will startle the world.

Cavan News

Mr. and Mrs. Frank McElwaine and daughter Jean, Lindsay, and Miss J. McElwaine, Peterborough, were guests of Mrs. Howard Keegan over the week-end.

Mr. and Mrs. Jack Keene and family and Mr. William Keene, Toronto, and Miss Audry Keene, Peterborough, were guests of Mr. and Mrs. Lloyd Sutton on Sunday.

Miss Jean Dawson, Peterborough, spent the week-end with Mr. and Mrs. M. McCullough.

Mr. and Mrs. W. Cameron, Brantford, are visiting Mr. and Mrs. Ray Syer.

Mrs. H. Keegan and Mrs. Melville Carr attended the funeral of Miss Ella Jackson at Bethany on Saturday.

Mr. and Mrs. Wilfred Gillis and little son have moved to the farm owned by Mr. Norman Lamb on the 8th Line, recently vacated by Mr. and Mrs. Ernest Lamb.

Miss Irene McElwaine, Kinmount, is visiting with Mrs. H. Keegan.

Mr. and Mrs. Wilfred Elson entertained the young friends of their family at a weiner roast Saturday evening. Crokinole, bingo and other games were enjoyed until eleven o'clock, when a hearty lunch was served. There were fifty guests present. Miss Katharyn Elson, nurse-in-training at Nicholls Hospital, and Miss Margaret Elson, Peterborough, were home for the occasion.

Mammoth Beet

CHATHAM, Oct. 25 — (CP) — Add agricultural achievements: The eight-pound sugar beet plant grown by Henry Surreys of Dover township. The beet is about two feet long.

TO BE ISSUED UNIFORMS

LONDON — (CP). — Britain's temporary postmen who in the past have had to provide their own waistcoats and dye them regulation blue, in future will have them issued by the government.

Women Workers! SAY "NO" To Rough Red Skin!
Try quick easy way to help keep face, hands smooth
Surprising! See thousands the way Cuticura helps relieve surface cracks, chafing and irritation—helps bring back natural smoothness. Buy BOTH today! All druggists.
CUTICURA SOAP OINTMENT

GOLD LABEL VITAMIN B COMPLEX TABLETS — FORTIFIED —
Bottles of 100 Tablets 3.25
Recommended for that Run-Down Feeling, Sluggish Digestion, Loss of Appetite, General Debility and Certain Types of Neuritis Caused by Vitamin Deficiency Diet.

TAMBLYN Features Baby Needs

Without doubt "Baby" is the most important personage in any home so blessed, and Baby's health and general well-being are invariably the first consideration. We all know that proper feeding and care in infancy exert a most powerful influence on a child's general health in after years, and in view of this fact, it ill behooves us to be at all casual as to the selection and quality of the items essential to the promotion of Baby's Good Health and Comfort. Your Tamblyn Drug Store is the depot at all times for a large number of these necessary "Baby Requisites" and this week is again stressing the extreme importance of the acquisition and use of correct and quality products. As an added convenience and as an indication as to the economies which may be effected by their purchase at this time, a number have been included in this list of

Suggestions and Bargains for the Balance of the Week

PURE MEDICINAL COD LIVER OIL 16-oz. 73¢ 40-oz. 1.69

Give An Enlargement From Your Own Negative Mounted in 1945 "Calendar Mount" An Ideal Christmas Gift 49c Colored 55¢ Extra

It's Food – Fun – Facts on your TAMBLYN BROADCAST with KATE AITKEN Every Morning at 10:30 a.m. over CFRB
Don't Forget the Market Basket Broadcast every Thursday night at 8 o'clock

MINTY'S TOOTH PASTE Two Sizes 25¢ 39¢

WILLIAMS SHAVING CREAM 33c 49c

Invest in Victory Buy VICTORY BONDS

SALOTYN TABLETS (Acetyl Salicylic Acid) 5-grain For the Prompt Relief of Rheumatic Pains Cold in the Head and Headaches Bottles of 100 Tablets 29c

HORLICK'S Malted Milk 48¢-97¢

BABY NEEDS
CASTOR OIL .... 19¢-37¢
AROMATIC CASCARA .. 19¢-39¢
SENNA LEAVES, reg. 25c .. 19¢
SANTAX FIG SYRUP .. 19¢-39¢
DEXTRI MALTOSE, No. 1 .... 65¢
ROBINSON'S BARLEY .... 37¢
RIGO NIPPLES .. 10¢—3 for 25¢
S.M.A. BABY FOOD 1.10
LACTOGEN .... 79¢-1.79
NIVEA SOAP .... 25¢
PHILLIPS' BABY SOAP .... 4 for 25¢
MOTHER'S FRIEND .... 50¢-1.00
CASTORIA .... 33¢-63¢
RIGO BOTTLES .... 10¢—3 for 25¢
WOODWARD'S GRIPE WATER ..... 69¢
MENNEN ANTISEPTIC OIL 1.19
Z.B.T. .... 28¢-55¢
CUTICURA TALCUM .... 33¢
MOTHER HUBBARD BABY HOT WATER BOTTLES .... 75¢
PYREX NURSERS .... 25¢—6 for 1.45
BABY'S OWN COUGH SYRUP ...... 23¢
RUBBER SHEETING, single, 1 yard ... 79¢
RUBBER SHEETING, double, 1 yard .. 99¢
CLINICAL THERMOMETERS 1.00
BABY'S OWN SETS .... 60¢-1.10
MEAD'S OLEUM PERCOMORPHUM — .... 10 cc, 75¢—50 cc 3.00
BORACIC ACID, 1 lb. .... 19¢
JOHNSON'S BABY CREAM .... 55¢

BABY'S OWN TABLETS 23¢
PABLUM The Pre-Cooked Baby Food 45c
VASELINE YELLOW 10¢-15¢ WHITE 15¢-25¢
LYSOL The Household Antiseptic 35¢ - 65¢ 1.25
JOHNSON'S BABY POWDER 28¢ 55¢
BISODOL For Gas Pains Indigestion Due to Excess Acidity 55¢-1.19

PAROL-AGAR For the Relief of Chronic Constipation 63¢ 1.19
SQUIBB 10D COD LIVER OIL 67c-1.69
ANTI-FREEZE 65 Overproof METHYL HYDRATE 1 Gallon Can 1.33
HEINZ Strained Foods 9¢ 3 for 23¢
OVALTINE 58¢ 98¢
KLEENEX Handy in the Nursery 2 for 25¢
TAMBLYN COUGH SYRUP For Chest and Bronchial Colds Reg. 25c 19¢ Reg. 50c 39¢
PERTUSSIN For Children's Coughs and Croupy Colds 59¢ 1.39
SMOOTH SHAVING CREAM Special 19c
MENNEN SHAVING CREAM Plain or Mentholated, 39¢
FITCH'S Dandruff Remover SHAMPOO 35¢ 69¢
SQUIBB VIGRAN CAPSULES One Capsule Daily Supplies Your Average Daily Requirements of Vitamins A-B-C-D and Riboflavin 1.35-2.50-4.65

WITH NESTLE BABY HAIR TREATMENT
It's so easy, Mother, to give your baby lovely curls with the aid of Nestle Baby Hair Treatment. If baby's second growth of hair is one inch or longer—start using Baby Hair Treatment today.
Your Baby, too, can have Pretty Curls
Baby Hair Treatment 1.25

MILK OF MAGNESIA Large 20-oz. Bottle Special 33¢ 2 for 65¢

Page-Griffiths 'BETAMIN' VITAMIN B-COMPLEX TABLETS 25's 1.00 50's 1.75 100's 3.00

A Beautiful Enlargement From Your Own Negative To Size 6" x 8" in Attractive ARENA EASEL MOUNT Special 63c Colored, 55¢ Extra

ASPIRIN TABLETS 12's 18¢ 24's 29¢ 100's 79¢

339 GEORGE STREET PETERBOROUGH
STORE HOURS: 8.30 a.m. to 9 p.m. Daily Saturday, 8.30 a.m. to 10 p.m.
TELEPHONE 9901

83 Yearlings Eligible For Coronation

TORONTO, Oct. 25—A total of 83 yearlings, the property of 48 different owners across Canada, are still eligible for the 1945 running of the rich $5,000 added Coronation Stakes by making the second payment on Aug. 28, 1944.

Heading the list in number nominated is the Parkwood Stable with six, there being by Teddy Wrack, one by Fox Hunter, an English sire, one by Stand Pat, and another by Pont L'Eveque, a French thoroughbred.

The H. C. Hatch Stable of Toronto and F. Kilroy of Winnipeg are next with five each. One of the Hatch youngsters is by Budpath, winner of the 1941 King's Plate, out of Comet III. Another in the Hatch nominations is a chestnut filly by Carrier Pigeon, an American sire.

Others nominating more than one are: Cosgrave Stable, 4; James G. Fair, 3; Garden City Stable, 2; Halton Brook Stables, 2; C. Hemstead, 3; Medway Stable, 4; Mrs. F. W. Merrill, 2; George C. McCullagh, 2; Seagram Stable, 2; John Stuart, 3; Charles Turner, 2; Whittier Park Stock Farm, 4; Harry Giddings, 2.

Among the sires represented are: By Pass II, Sun Power, Khorasan, Archworth, North Wales II, Bunty Lawless, Stand Pat, Brooms, Teddy Wrack, Koenigsmark II, Happy Fox, Kanuck, Pensweep, Sweepster, Budpath, Soleil Du Midi, Carrier Pigeon, Blue Ice, Osiris II, Onslaught II, Glanford, Shoeless Joe, Ladfield, Pont L'Eveque, Fox Hunter and Worthmore.

The $5,000 added Coronation Stakes will, as usual, be run during the fall meeting of the Ontario Jockey Club.

Pittsburgh Signs Two Canadians

TORONTO, Oct. 25—(CP)—Eric Prentice of Schumacher and Kenny Schultz from Preston will play with Pittsburgh Hornets in the American Hockey League this season, it was learned today. Both players were in the A.H.L. last season. Prentice with Providence and Schultz with Hershey, and both were at the Toronto Maple Leafs training camp at Owen Sound this season.

The arrangement to have them play with Hornets was made by Manager Johnny Mitchell and Jim Balmer of the Pittsburgh Club who visited Owen Sound last week.

Additional Sport On Pages 7, 15

QUICK RELIEF FROM SLOAN'S LINIMENT SORE ACHING MUSCLES

Invest in Victory Buy VICTORY BONDS
SAVE SAFELY AT
Canadian Tire Corp'n. Associate Store
I. H. KEEFER, Proprietor
342-4 Water St. Phone 8281 (OPPOSITE MARKET)

NO PERMIT REQUIRED!
We Vulcanize All Makes and Sizes of Truck or Car Tires and Tubes
GOOD YEAR DEALER
J. J. DUFFUS CO.
General Motors Dealer
PETERBOROUGH, ONT.

SPORTS-Day by Day

By FRED D. CRAIG

With both Peterborough Collegiate squads performing at Riverside Park Saturday afternoon fans do not need do any wondering about how to spend the week-end half holiday. P.C.V.S. juniors play the strong Port Hope team in the opening half of the double-header and the Collegiate senior meet Lindsay in the second game of the day. Both should be good exhibitions of interscholastic football with the odds favoring the junior battle as likely to be the better contest. Port Hope juniors, strong enough for the senior division, are unbeaten for the season and they hope to make their record still more impressive by taking the scalp of the Peterborough youngsters at Riverside Park. Naturally the P.C.V.S. squad have other ideas. They believe that they can stop that powerful Port Hope outfit and hand them their first loss of the season. Their attempt to do so should make the junior battle one of the best of the season. In the senior game P.C.V.S. squad are necessarily favorites for the Lindsay team have yet to win their first victory. However those Scugog kids are always trying and they will be battling here Saturday just the same as if they were right up in the running.

* * * * * *

The impression gained in the first few nights of the Ladies' City Five Pin League that none of the teams was likely to find the going easy this season is being confirmed as the schedule unwinds. In Monday night's games for example only one team was able to make a clean sweep, the Beavers managing to turn the trick at the expense of the Five Vs with H. Plews setting the pace with a cross of 683 and A. Johnston contributing 604. In the other four games the winners had a 2 to 1 margin. There is keen competition and none of the clubs seem anxious to take over the roll of pushovers. In this week's games Westclox were top team in point of scoring rolling up 2985 against the Corvettes. The latter, beaten in the first two games, struck back with 1000 for the third game and that more than offset the Big Bens' 980. That is the kind of thing that is going on every week and the teams have to battle for everything they get. For the second week in succession a Westclox player took the individual honors, Aggie Anderson of the Big Bens having a cross of 757 while Marion Timm was second with 740. M. Sanderson 719 and D. McArthur 710 also reaching the coveted 700 class.

* * * * * *

A Tough Break

The injury to Al Palazarri, Ranger left-winger, who has lost an eye in a training camp accident will be regretted by hockey fans everywhere Doug Vaughan of the Windsor Star refers to the unfortunate episode as follows: "Talk to any hockey player and he'll tell you that he fears an eye injury more than just about anything else that can happen to him. The reason, of course, is that if he loses an eye it not only is a severe handicap but it definitely ruins his chances of being a National Leaguer, which, after all, is the goal of every hockey player. The N.H.L. has a rule prohibiting anyone with the sight of only one eye from playing. The American League has not, and as a matter of fact, the Cleveland Barons have a fellow so handicapped in Tommy Burlington who was still good enough to top the league in scoring last season and probably would have been in the National League this season but for the major circuit's ruling. The reason for mentioning this eye question comes from a story of yesterday out of the Winnipeg training camp of the New York Rangers where Al Palazarri, a 25-year-old left-winger, suffered an injury in practice that resulted in the loss of an eye. Unless the N.H.L. changes a long standing rule, Palazarri is through in the Big Time but, if he cares to, may catch on with some American League club. It is a mighty tough break for a promising hockey player."

* * * * * *

While the N.H.L. rules now bar one-eyed players from participating in league games there have been a number of instances where the loss of an eye did not prove any serious handicap. Tommy Burlington, mentioned by Vaughan is a modern example. Now with Cleveland, Burlington is one of the most prolific scorers in professional hockey. Back in the old days a Peterborough hockey team, the famous 247th Batalion outfit found that the fact that one of the stars of the Hamilton squad they faced in the O.H.A. semi-finals had only one eye did not help them very much. The player was Leo Reese, defence man with Hamilton who played great hockey against the Peterborough Soldiers and was one of the big factors in their defeat. Strangely enough Reese who came from New Liskeard had been a old teammate of "Monty" Montgomery who played defence here for several seasons and who also only had one eye. The two so-called handicapped players were on the defence together and "Monty" used to say that while they only had two good eyes between the pair of them attacking forwards did not find any easy path to the New Liskeard goal.

* * * * * *

Cut Down Imports

"The sooner they get back to limiting the number of imports to possibly not more than four for junior 'A' hockey the better it will be for all concerned," was the way in which one man close to the Stratford puck picture expressed himself to this corner yesterday says Chick Appel in the Stratford Beacon-Herald. He was comenting on the unfortunate position sponsors of junior "B" teams may find themselves in this season in the event the C.A.H.A. enforce their prevailing regulation of limiting imports for junior "B" clubs to two. It must be admitted that he advanced some good arguments to back up his contention, the chief one being that only junior "A" teams backed by wealthy firms or major league clubs had any chance of getting any place in the race for the Memorial Cup. He went further and singled out Oshawa Generals and Galt Red Wings as instances of what he meant. "Take Kitchener for instance," he continued, "where they have withdrawn from junior 'A' hockey, because they discovered that they were playing a losing game with practically an entire homebrew team. They couldn't possibly compete against teams like Oshawa Generals and Galt Red Wings, which are composed practically of one hundred per cent imports."

* * * * * *

In the foregoing paragraph the Stratford scribe has put his finger on something that is of merely passing interest to Peterborough at the present moment but that will loom larger and larger as Peterborough's new hockey arena emerges from the blueprint stage into a concrete reality. A modern arena without a contending hockey squad would be like Hamlet with the melancholy Dane omitted and there is a general feeling around town that the division in which Peterborough, once it has its plant ready, should logically enter would be the junior A section. To get anywhere there it is obvious that this city, for a while at least, and probably continuously would have to look elsewhere for its material. That has been Oshawa's experience and there is nothing about the whole junior A setup that the Motor City hockey authorities don't know all about. The question of how many imports should be allowed will eventually, therefore, be a matter of prime importance to Peterborough.

* * * * * *

Sporting Chili Con Carne: Canadiens announcement that they will have most of last year's stars in line again this season has set the other N.H.L. clubs back on their heels....Now they'l all want to know what's the score....Mayor Stanley Lewis of Ottawa has been championing two 16-year-old boys charged with playing football on the street....His Worship points out that failure to provide adequate recreation facilities is the cause of that kind of thing and he's right...Art Ross of the Boston Bruins is keeping his opening lineup a military secret....However this district is interested knowing that Dit Clapper and Bill Calladine will be with the Boston club....According to press reports the Chin brothers, hockey line, are too little and too early....But it remains for Jim Coleman to pull the worst yet....He intimates the Leafs will be all right if they keep their Chins up....On the other hand, of course, they had better not lead with their Chins.

Aggie Anderson Sets Pace With 757 Triple

Aggie Anderson of the Westclox team was top scorer in Monday night's games in the Ladies' Five-Pin League with the fine three-game score of 757. Marion Timm was second with 730, M. Sanderson had 719, D. McArthur 710, M. Selkirk 693, and H. Plews 683.

M. Goldie had high single with 329 and other good scores were D. McArthur 275, H. Plews 275-253, M. Timm 271-248, A. Anderson 270-260, M. Sanderson 264-264, G. Milliken 259, M. Selkirk 247 and H. Hunt 244.

The blind score was 594 and the blind score prize was won by L. Vincent with 597.

The team scores:

Five V's (0)—B. Hobbins 476, M. Moore 344, M. Wood 479, E. Patte 487, V. Hewitt 530. Total 2316. Beavers (3)—M. Richardson 411, H. Plews 683, A. Johnson 604, P. Coleman 398, E. Rae 531. Total 2627.

Westclox (2)—A. Anderson 757, I. Bullock 524, N. Whetung 445, M. Hawthorne 566, M. Selkirk 693. Total 2985. Corvettes (1)—M. Johnston 543, E. Armstrong 392, V. Watson 468, J. Hair 496, M. Goldie 602. Total 2501.

Empressettes (1)—A. Holt 514, M. Graham 605, J. Elliott 434, Dummy 375, G. Worton 482. Total 2410. Arcos (2)—M Hardy 482, J. Payne 280, E. Borland 469, M. Thompson 580, E. Thompson 231, R. Giles 380. Total 2422.

Merry Macs (1)—B. Smylie 634, R. Cowan 471, G. Hall 407, L. Vincent 597, E. Copping 543. Total 2652. Outboard Marines (2)—G. Milliken 564, M. Timm 730, F. MacMillan 544, B Goldie 506, B. Castle 478. Total 2822.

Commandos (2)—H. Hunt 646, M. Batley 286, D. McArthur 710, D. Pearson 384, R. Pearse 550, H. Menzies 408. Total 2984. Brintons (1)—M. Batley 607, M. Miller 482, P. Hawthorne 534, E. Basciano 513, M. Sanderson 719. Total 2855.

Port Colborne In Junior Series

PORT COLBORNE, Oct. 25 — (CP)—Port Colborne will have a team in the Ontario Hockey Association Junior A series again this winter, it was announced yesterday by Wray Rubell, who will manage the club. Nels Stewart, former National Hockey League star and former coach of Port Colborne and St. Catharines senior teams, will coach the club. He will be assisted by Gonie McGowan, who coached the junior Ports in the last two seasons.

King Edward Beats Confederation 1-0

King Edward junior soccer team defeated Confederation juniors on Monday afternoon in a game which decides the second play-off position. Both teams started off cautiously, but King Edward gradually opened up and began to carry the ball to the Confederation end of the field. At the end of the first half the teams were still scoreless.

In the second hall King Edward, kicking against the sun and wind, still pressed the play until finally Don Whatley came through on a pass from Bryon Young and scored the only goal of the game, with less than half a minute to go.

For Confederation, B Jones was always dangerous and did some fine work, especially around the goal. Neither side had many shots on goal, due chiefly to the fine work of the full backs. J. Doleman and J. Kimball for Confederation, Ray Harris and G. Bennett for King Edward. The line-ups:

Confederation — B. Morrison, goal; J. Doleman and K. Kimball, full backs; G. Crouter, G. Sutherland, and J. Bryan, half-backs; —. Strickland, K. McCarrell, B. Jones, R. Douglas and K. Floyd; subs, Haslett, Martin, Sargent, Curtis, and Dawson.

King Edard — Ferguson, goal: G. Bennett and Ray Harris, full backs: Don Bigford, Bob Searles, and T. Downer, half-backs; Bryon Robinson, Don Martin, Don Whatley, Bob Batley, Bryon Young; subs, Jack Church, E. Woods, Bob Breadman, and D. Langhorne.

SCOTT'S SCRAP BOOK —By J. R. Scott

Copr. 1944, King Features Syndicate, Inc., World rights reserved.

Deep-Sea Fishing Club Far From Sea Makes This Organization Strange One

A deep-sea fishing club more than 200 miles from salt-water, and 7,500 feet above sea level, yet which claims a greater area of briny fishing waters than any of its international competitors, is Mexico City's Sailfish and Tarpon club—probably the only fisherman's club in the world to boast two such contradictory distinctions.

Its enthusiastic members, who have managed to hang up fishing records not to be sneezed at by members of old-established sea level clubs, claim for their happy fishing grounds all the coastal waters of the Pacific ocean from just north of Mazatlan to the Guatemalan border, and all of the Mexican waters in the gulf.

Mrs. Roy Dean—Record Holder

The Sailfish and Tarpon club was founded a year ago by its president, Dr. Roy B. Dean, an American resident in Mexico, as a means of bringing together Mexico's deep sea fishing enthusiasts.

Later the club became affiliated with the International Game Fish Association, of which Dr. Dean is international committee-man for Mexico (South), and Harold Steinfeld for the waters north of Mazatlan.

Regular Members

With a roster including Mexicans, British and Americans, the club has 25 members, 21 of whom live in or near Mexico City. Sportsmen join as associates, become active members after they have caught a sailfish, marlin or 5-feet 6-inch tarpon, according to the rules of the club.

Once a month they meet for luncheon at the American club, where they swap fish stories and discuss the possibility of winning the gold, silver and bronze buttons which the club plans to award according to the weight of the fish caught, and the line used.

But week-ends and vacations they are off to the salt waters—to Acapulco, a mere 285 miles — to Vera Cruz, 283 miles—to Tampico, 457 miles—to Tuxpan, fisherman's tarpon heaven on the Gulf between Cruz and Tampico — or even to Mazatlan, west coast harbor, a trifling 717 miles from the capital. Tuxpan, just 55 minutes by plane, is a week-end favorite. Acapulco is popular, too, because r egularda is popular, too, because regular daily planes skim over the mountains to cover the distance in one hour and a half.

Woman Member

Mrs. Roy B. Dean, the club's only woman member, holds the women's world record for Pacific sailfish, using light tackle. She made her record catch in Acapulco, Dec. 30, during the Gulf club tournament.

Her husband is no mean fisherman himself. In August, with 2 3-6 tackle, he bagged four Pacific sailfish in 45 minutes' fishing time, catching the whoppers in the following order: 106-pound weight, 19 minutes; 101 2-10-pound weight, 8 minutes; 94-pound weight, 6 minutes; 95-pound weight, 8 minutes.

"Ethical fishing" is the byword of the Sailfish and Tarpon club. Its members use no nets, harpoons or dynamite.

Player Injured

DETROIT, Oct. 25 — (CP). — Torn muscles in Cully Simon's side have become so inflamed it is doubtful if he will be able to participate with Detroit Red Wing in their opening N.H.L. game against Boston Bruins here Sunday.

A new face appeared in the Wings dressing room yesterday when Jack Hewson, 20, six-foot winger from Brantford, presented himself for a trial. He has just been discharged from the Canadian Army.

Raid Hotels

TORONTO, Oct. 25. — (CP).— Mayor Fred Conboy told Toronto Board of Control yesterday that police squads have been "cleaning up an undesirable situation" in hotels which are believed to cater to persons suffering from venereal disease.

Sports Spice

By HUGH FULLERTON, JR.
Associated Press Sport Writer

NEW YORK, Oct. 25.—(AP). — The rumor department has it that the Pacific Coast League is threatening to branch out as a third major baseball circuit....From this distance it doesn't look like a serious threat—maybe a big stick to persuade the majors to grant that $15,000 draft price....The Coast League, with a record attendance last summer, averaged under 300,000 per club—hardly a get-rich-quick total....And what would they do about the world series, anyway?

Bouncing Check.

A clipping from an English paper reveals that Barry Nieuenjuys, South African soccer star who has been playing for Liverpool, has been suspended for "asking a league club for payment in excess of the regulation."....The item explains, further: "Nieuwenjuys admitted having done so and expressed his deep regret to the management committee."....And we thought Branch Rickey still was in Brooklyn.

Calling His Shot.

Bobby Hicks, Piedmont League umpire, tells this one about Short stop Tom Brown, who moved up from Newport News to the Dodgers late last season: "You called a second strike on the kid that was pretty close," says Hicks. "He gave me a look, then took a toe hold and faced the pitcher. 'I can spot you one strike and that sore-armed pitcher another and still hit. He groweld....then he blasted the next pitch for a triple."

Rough Wrestling Match Ends In Tie

The popular Irish Jack Kennedy and that Californian public enemy, Dr. Len Hall, belted each other for an hour in the main bout of the Tunney wrestling show at the Brock St. Arena Tuesday night, and at the final bell were still exchanging punches with honors even.

Each took a fall, Kennedy winning the first after 11 minutes and Hall evening things up in 25 minutes. Then they battled the rest of the distance without another fall and the hectic argument ended in a draw.

It was one of two even-Stephen affairs on the card. Joe Maich and Jack Wentworth tussled for 30 minutes in the opener without getting a fall. The only tilt that had a definite ending was the semi-final which saw Tom Collins of Buffalo, N.Y., win quickly over Verne Baxter, the hard-hitter from Oregon.

It was announced that there would be no wrestling next week owing to the fact that a Hallowe'en dance is to be staged on the regular wrestling night.

The Kennedy-Hall engagement was a rugged, rough affair, with no quarter asked or given. The bounding Californian wrestled with a lame shoulder, but there was no indication of the injury for Hall was at his meanest in this bout and carried the battle to the fast-moving Kennedy at every possible opportunity. The Irish grappler was ready to meet the Doc at his own game and the result was a match that had the crowd sitting on the edge of the seats all the way.

The battlers wasted little time in wading into each other after the opening bell. Hall started the fireworks by turning loose a barrage of kicks and Kennedy came right back with a series of punches that had the Californian looking for shelter. There were no dull moments for the gladiators kept up the pressure all the way during the first round and Kennedy finally took the fall after eleven minutes by dropping the Doc five or six times with lusty swings to the jaw and then rolling him over and pinning him for the fall.

(Continued on Page 15)

SWELL SHAVES
With Minora Blades!
Minora BLADES 10¢

EVERY THURSDAY EVENING
FRED WARING
and his Pennsylvanians
Yes, a full HALF HOUR with Donna Dae, Jimmy Atkins and all the old favourites! Tune in this new show, for all the music you like, the way you like it!
1430 On Your Dial
CHEX
1.30 On Your Dial

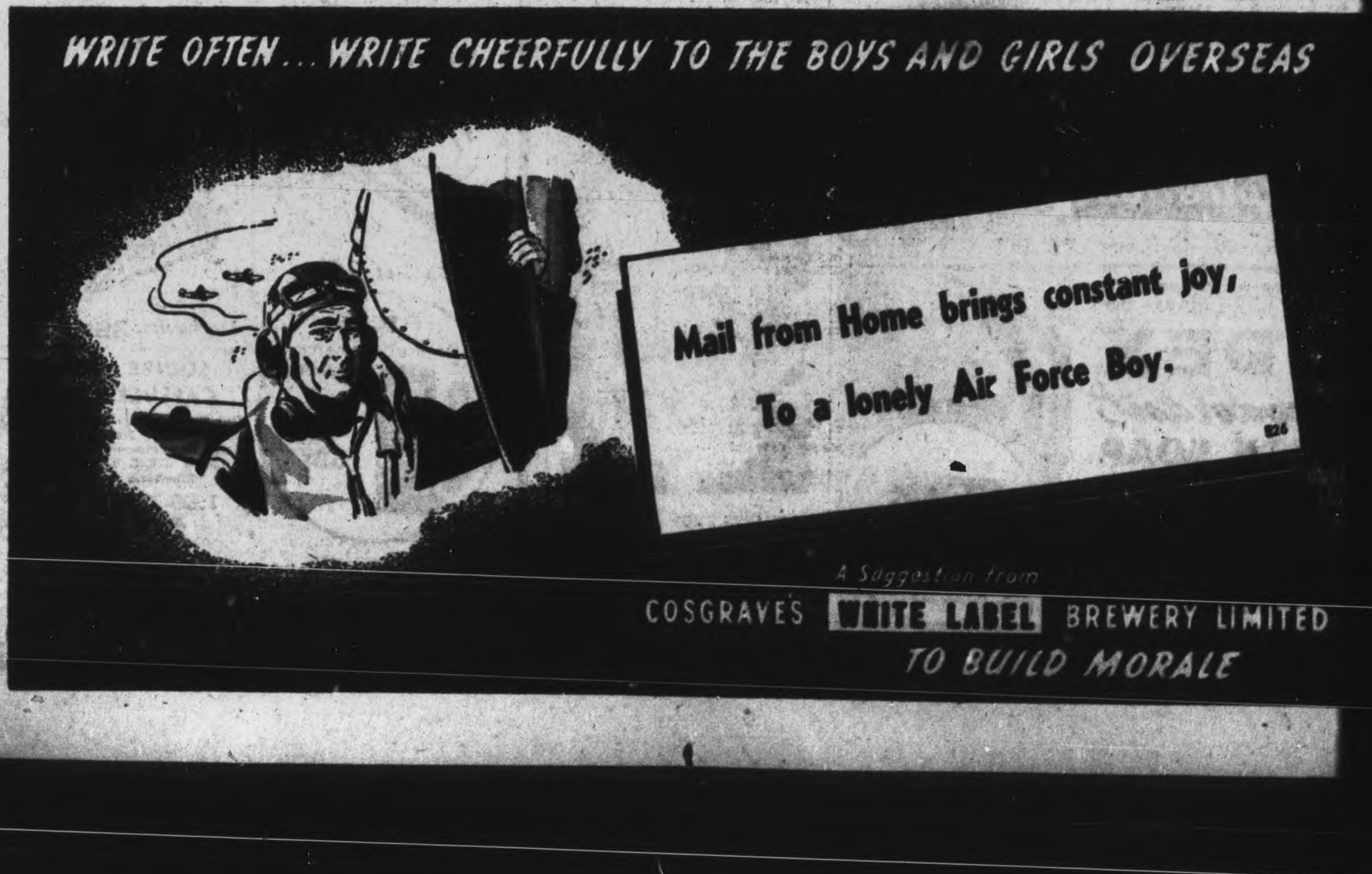

LEARNING HOW TO PLAY THE GAME—These German war prisoners in a branch camp at Owasso, Mich., are learning how to play the game. Action shows prisoners engaged in a game of soccer football.

Canadian Sport Snapshots

By SYD THOMAS
Canadian Press Staff Writer

TORONTO, Oct. 25—(CP). — They aren't worrying around Oshawa about the breakup of last year's Memorial Cup-winning Generals, in fact the tone of reports from the cradle of champs is quite optimistic. They have a nucleus of three stalwarts of last year's team, while new blood has been imported from many points of the compass. Carry-overs from last season are Jack Taggart, rejected by the Armed Services, Al Shewchuk as his defence mate, and Freddie Petsura on the forward line. Imports include Jack Gibson of Winnipeg St. James Canadians, last year's Western junior runners-up, Tommy Love, Barney Sullivan of Stratford, Ron Matthews of Winnipeg and Toronto Marlboros, and a flock of others.

"Oh, yes," says George Campbell of the Oshawa Times-Gazette, "the General will be in the Junior A playoffs again this year."

S.P.C.F.M.:

George Sheppard, manager of Boxer Joey Peralta, reportedly was quite provoked over a remark of Hugh Fullerton, Associated Press sport columnist, who suggested that the Professional Boxing Managers' Association was affiliated with the I.O.U. In reply, Sheppard was quoted by Elmer (Montreal Herald) Ferguson as stating: "We are an independent organization, not affiliated with any rackets, except our own. We know nothing of the I.O.U. because the managers to-day have become so tough that no one will lend another anything, not even a fighter."

"The Managers' Association is a fine thing, especially for the managers who need protection, particularly from each other," he added. Sort of a Society for the Prevention of Cruelty to Fight Managers.

Odds and ends:

Looking for a rich post-war future, horsemen in Nova Scotia are considering asking the Provincial Government to appoint a racing commissioner, "Gee" Ahern of the Halifax Herald reports. Profits from the mutuel machines should be used to improve "sanitary' conditions at some tracks, he adds. Is he insinooatin' things aren't what they should be?

President E. E. Garnes of the Canadian Lacrosse Association visited his native New Brunswick for the first time in 30 years to spread the gospel of lacrosse in the land of his forefathers. With what success, time will tell.

Westenders Defeat May's School 4-0

In a local Public School soccer game on Monday afternoon, Prince of Wales defeated May's School 4-0 on King Edward Park. The early stages ran from end to end until near the interval, when R. Deck, Prince of Wales, registered. On resuming, the winners set a steady pressure on May's full-backs that ultimately cracked when D. Byers, J. Johnston, and R. Carl increased the count to: Prince of Wales 4, May's School 0. The teams:

Prince of Wales—W. Jones, goal; D. Best and L. Chambers, backs; R. Carl, D. Cooper, and H. Panter, halves; D. Byers, R. Deck, J. Johnston, K. Deck and R. Fowler, forwards; subs, E. Dunn, R. Moffat, and D. Wood.

May's School — S. Botts, goal; D. Hunter and P. Evans, backs; R. Davey, R. Tully, R. Murphy, halves; M. Clark, J. Hargraves, E. Howie, W. Cordery, and C. Boote, forwards; subs, H. Hegadoren and M. Monahan.

Referee—Mr. Drury.

Game Thursday Afternoon.

The play-off game between Central and King Edward was postponed on Tuesday afternoon owing to the weather, which made the field dangerous to play upon. It was decided to play on Thursday afternoon on Nicholls Oval, with Stan McLeod officiating as referee. In the first tussle they scored one goal apiece, which still leaves the three-game series at no count.

To
ONTARIO CIVIL SERVANTS
Premier George A. Drew
will deliver a
SPECIAL VICTORY LOAN MESSAGE
7.30 p.m. Wednesday, October 25th,
CBL
AND AN ONTARIO NETWORK
VICTORY LOAN COMMITTEE
CIVIL SERVANTS ASSOCIATION OF ONTARIO

Black Hawks Depend On Veteran Players

HIBBING, Minn., Oct. 25—(CP) —The 1944 edition of Chicago Black Hawks is a combination of something old with something new.

Defensively, Hawks are powerful and experienced from Cagey Mike Karakas in goal to the blueline force of Earl Seibert, Joe Cooper, Bill (Red) Mitchell, and Virgil Johnson, veterans of last year's club. Joe Bretto, 226-pound Hibbing product, is the only newcomer on defence.

But the scoring punch of the new, inexperienced forward lines, made necessary by loss of George Allen, Doug Bentley, and Cully Dahlstrom from last year's squad, is so steeped in mystery that even Manager Paul Thompson hesitates to guess at it.

"You can't lost stars like Allen, Bentley, and Dahlstrom without suffering a dent in your scoring strength. Whether we will have a fair measure of success in our efforts to form lines with scoring punch, only time will tell," he said.

The most important question is the possible performance of left-wingers Pete Horeck, Russell Brayshaw and Joe Paike, all newcomers to the team.

Horeck, obtained from Cleveland Barons, was a high scorer in the American Hockey League a year ago. Brayshaw is an amateur from Vancouver, and Paike, from Eveleth, Minn., played last season with Kansas City.

Thompson has three veteran centres: Bill Thoms, apparently recovered from the illness that forced him to the sidelines last winter. Veteran Johnny Gottselig and Clint Smith, obtained from New York Rangers last season.

Another Vancouver amateur, Harvey Fraser, is slated for a right wing berth as are Johnny Harms of Saskatoon and Mush March, both veterans of the 1943 club. Fido Purpur, scrappy little forward, has also been practicing with the team.

Thompson said the club has had the best training session in six years and the players will be in top shape to meet Toronto Maple Leafs in the National Hockey League opener at Chicago, on October 29.

He's not optimistic about winning the Stanley Cup—like most other N.H.L. managers he conceded that to Montreal Canadiens on paper—but he feels his team will "put up a good scrap."

HOCKEY

AMERICAN LEAGUE

Eastern Division	W.	T.	L.	F.	A.	Pts
Hershey	1	0	1	7	8	2
Buffalo	1	0	2	8	9	2
Providence	0	0	2	7	13	0
Western Division						
Pittsburgh	3	0	1	19	14	6
Cleveland	2	0	1	11	7	4
Indianapolis	1	1	1	4	5	3
St. Louis	0	1	0	1	1	1

Remember When—

By The Canadian Press

Joe DiMaggio, who's bat earned him the American League batting championship and helped New York Yankees to a fourth straight world series tilt, was voted the most valuable player in the league five years ago today. DiMaggio is now in the U.S. Army.

BIG LEAGUE REUNITES SOMEWHERE IN NEW GUINEA—Al Schacht, the "clown prince" of baseball, entertains troops on Dutch New Guinea and is reunited with some of his old baseball pals from the big leagues. From Left to Right, standing, are Sergt. Irving Dusak, former Cardinal player; Sergt. Hugh Mulcahy, ex-Philly pitcher; Schacht; Sergt. Al Flair, former Red Sox infielder, and Sergt. Ken Silvestri, New York Yankee catcher.

Walter Pratt Still Keen On Hockey After 10 Years

By FRASER MACDOUGALL
Canadian Press Staff Writer.

TORONTO, Oct. 25 — (CP). — Ten years of National Hockey League competition haven't dulled the hockey appetite of towering Walter (Babe) Pratt, defenceman for Toronto Maple Leafs. On the contrary, the 28-year-old native of Stony Mountain, Man., would like to make hockey his life work.

"I just love the game," said Pratt, who won the Hart Trophy last season, first member of a Toronto team ever to do so, and set a new scoring record for defencemen with 17 goals and 40 assists for 57 points. "I'd like to stay with it after my playing days are over. I'd like to coach a club if someone would trust me with one."

But the six-foot-two, 220-pound veteran doesn't expect his playing days to be over for a few years yet. "Bill Cook used to say that a hockey player wasn't at his best until he was 30 or 32, so I guess I've got a few years to go yet."

Pratt began his hockey career in Manitoba where he played with several junior teams around Winnipeg. Later he moved to Kenora, Ont., where he played with the Kenora Thistles in 1935-36. The next season he turned professional and played with Philadelphia Ramblers in the old Canadian-American League for two months before he caught Lester Patrick's eye.

In January, 1936, he was summoned to Rangers with whom he remained until December, 1942, when he came to the Leafs.

Never at a loss for words, Pratt spoke at length of the changes in the style of hockey since he first broke into the N.H.L. nearly 10 years ago. Present-day play made greater physical demands on players and during the war especially a new type of athlete was coming into the game with more youngsters of 18 and 19 moving right up from junior ranks and making good.

A railway switchman, Pratt's home now is in Toronto. Married, he has two children, a boy and a girl, and he "might try" to make a hockey player of the boy.

Red Kennedy Leads Scorers

ST. CATHARINES, Ont., Oct. 25 — (CP). — Red (Teeter) Kennedy, with three goals, led the Blues of the Toronto Maple Leafs hockey colony to an 11-5 victory over the Whites in the second three pre-season exhibitions last night. The team played their first exhibition game at Owen Sound, site of this year's training camp, the previous night.

Bill Ezinicki of Winnipeg, who counted three times in the first game, helped the Blues with one goal and three assists last night. Other scorers for the Blues were Elwin Morris, Bob Davidson, Nick Metz, who scored two goals and assisted in a pair, Tommy O'Neil, Jimmy Thomson and Weiler.

Sweeney Schriner, Mel Hill, Lorne Carr, Red Hamilton and Bill Chin, one of the three Chinese players, counted for the Whites.

Frank McCool gave a solid performance in the nets for the Blues with Leo Sargent of St. Catharines minding the other nets.

Training Camp Gossip

By The Canadian Press

Manager Jack Adams of Detroit Red Wings is telling the story of the "missing hockey player." It seems arrangements were made to acquire Gerard Couture of Saskatoon. The 18-year-old winger reported at the Windsor, Ont., training camp but left 10 days ago after telling Adams his mother was ill. Since then he hasn't been heard from.

Boston Bruins wind up their pre-season training camp at Quebec tonight in a game against H.M.C.S. Montcalm, the Quebec division of the Royal Canadian Navy. The Bruins defeated the sailors 10-7 Sunday night in the first of the scheduled two games.

The Bruins will head for Montreal tomorrow where they will go through a few light drills before meeting Canadiens in the season opener on Saturday.

Little Grant Warwick, making a comeback with New York Rangers after fracturing his skull in a game at Detroit a year ago, showed plenty of spunk in an exhibition with a Winnipeg R.C.F. team last night.

Coach Frank Boucher, commenting on Rangers 3-3 tie with Winnipeg R.C.A.F. squad, said "the air force are a powerful team and they were in much better condition than on Saturday." He thought Rangers could do better?

It looks like the Syd Howe hoodoo has been chased — or at least Jack Adams hopes so. Syd, veteran of 14 years professional hockey, has played in the moneyed game for five cities, four of which were bereft of their teams shortly after he linked up with them. He entered professional hockey with Ottawa Senators in 1929-30. They folded up in the 1934-35 season. He also played with St. Louis Eagles, whose life was short; Philadelphia Quakers, another club that distinguished itself by its failure, and Syracuse Stars of the old Canadian-American League. He joined Red Wings in 1932 — and both the club and Mr. Howe have prospered ever since.

Fights Last Night

(By The Associated Press)

Brooklyn — Phil Palmer, 141¼, Vancouver, B.C., t.k.o. Mal Denbroeder, 144¾, Abington, Mass., 3.

White Plains, N.Y.—Freddie Russo, 127, Rahway, N.J., outpointed Johnny Juliano, 123½, Paterson, N.J. 8.

Albany, N.Y.—Pete Virgin, 127, Schenectady, outpointed "Cabey" Lewis, 125, New York, 8.

New Bedford, Mass.—Pat Demers, 130, Brockton, Mass., and Jean Barriers, 131½, Montreal, drew, 10.

Hartford, Conn.—Jerry Maloni, 157½, Springfield, Mass., outpointed Wilfie Shanks, 156½, Montreal, 10; Joey Bagnato, 135, Toronto, knocked out Jimmy Grace, 136½, Wilmington, Del., 1.

Heads Teachers

KINGSTON, Oct. 25 — (CP). — W. S. Turner, Belleville, was elected president of District No. 10, Ontario Secondary School Teachers' Federation, at the annual meetings here. R. L. Perkin of Picton was elected vice-president.

What's On the Air

Stations	Kilocycles
CHEX	1430
CBL	740
CFRB	860
WEAF	660
CJBC	1010
WABC	880

Symbols: D—Drama; M—Musical; R—Religious; S—Songs; T—Talk; V—Variety; N—News

This Program has been given the Peterborough Examiner by stations herein listed. If the presentations as scheduled are not on the air, the fault lies with the stations and not with the Examiner

Radio Station CHEX Carries the News on the Hour

WEDNESDAY EVENING

6:00 P.M.
CHEX—News; Tunes
CBL—Relax and Enjoy-M
CJBC—High School Highlights

6:15 P.M.
CHEX—Swing and Sway
CBL—News; Market Report
CFRB—Wanna Know Some'ng

6:30 P.M.
CHEX—Swing and Sway
CBL—Curtain Echoes
WABC—Jeri Sullavan-S
WEAF—Serenade to America

6:45 P.M.
CHEX—Seventh Victory Loan
CBL—BBC News
WEAF—Lowell Thomas-N
CFRB—Sportviews

7:00 P.M.
CHEX—News: Sportcast
CJBC—On Stage Everybody-D

7:15 P.M.
CHEX—Change in Rhythm
CBL—Intermezzo-M
CFRB—Musical Revue

7:25 P.M.
CHEX—Liberal Address

7:30 P.M.
CHEX—Violin Recital
CJBC—Dinner Concert
CBL—Carolyn Gilbert-S
WABC—Easy Aces-D

7:45 P.M.
CHEX—Phil Regan-S
CBL—News Roundup
WEAF—H V Kaltenborn-N
CFRB—Treasure Trail

8:00 P.M.
CHEX—Andre Kostelanetz-M
WABC—Jack Carson Show-V
WEAF—Mr and Mrs North-D
CBL—Jolly Miller Time-V

8:15 P.M.
CHEX—Midweek Meditations

8:30 P.M.
CHEX—Victory Star Show
CBL—Victory Loan
CFRB—Victory Loan
WABC—Dr. Christian-D
WEAF—Carson of Cheer-V

9:00 P.M.
CHEX—Seventh Victory Loan
WEAF—Eddie Cantor-V
WABC—Frank Sinatra Show
CBL—Victory Loan

9:30 P.M.
CHEX—As You Like It
WABC—To be announced
CFRB—Musical Myriorama-M
WEAF—District Attorney-D
CBL—Curtain Time

10:00 P.M.
CHEX—Song Memories
CBL—CBC News
WABC—Moments in Music
WEAF—Coil Music Knowledge

10:30 P.M.
CHEX—Dreaming Time
CFRB—Musical Nightcap
CBL—Evelyn Eby, pianist
WABC—Nelson Eddy-S

11:00 P.M.
CHEX—Commentary
CBL—Radio Newsreel

THURSDAY MORNING

6:30 A.M.
CHEX—Early Risers

7:00 A.M.
CHEX—News

7:30 A.M.
CHEX—News, Highlights

7:45 A.M.
CHEX—Morning Cheer

8:00 A.M.
CHEX—News
CJBC—It's About Time-M

8:15 A.M.
CFRB—Coffee Time
CHEX—Breakfast Musicale
CBL—Morning Devotions
WABC—Valley Folk

8:30 A.M.
CHEX—Breakfast Musicale
CFRB—Coffee Club
CJBC—Reflection-M

8:45 A.M.
CHEX—Morning Devotions
CFRB—Coffee Club
CBL—Musical March Past

9:00 A.M.
CHEX—News; Pt. Hope Show
CBL—Mirth and Madness
CJBC—Breakfast Club

9:15 A.M.
CHEX—Port Hope Show
CFRB—Hi Neighbor

9:30 A.M.
CHEX—Shut-Ins

9:45 A.M.
CHEX—Voice of Memory
WABC—This Life Is Mine-D
CBL—Music While You Work

10:00 A.M.
CHEX—News; Lindsay Salute
CFRB—Woman's World
WABC—Valiant Lady-D
CBL—School of the Air

10:15 A.M.
CJBC—From Me to You-T
WABC—Light of the World-D

10:30 A.M.
CHEX—Lindsay Salute
CFRB—Kate Aitken-T
WABC—This Changing World
CBL—Ethelwyn Hobbes-T

10:45 A.M.
CBL—Joan Baird-T
WABC—Bachelor's Children-D
CHEX—News; Lindsay Salute

11:00 A.M.
CHEX—News; Rem'ber Service
CFRB—Homecrafters
CBL—Road of Life-D

11:30 A.M.
CJBC—Sky High-M
WABC—Bright Horizon-D
WEAF—Now Voyager-D
CBL—Soldier's Wife-D

11:45 A.M.
CHEX—Magic of Waltz
CFRB—Do You Remember?
CJBC—Merle Pitt Presents-M
WABC—Aunt Jenny-D

THURSDAY AFTERNOON

12:00 NOON
CHEX—News, Home Folks
CBL—BBC News
WABC—Kate Smith-T

12:15 P.M.
CFRB—Farm Broadcast
CJBC—Music Mixers-M

12:30 P.M.
CHEX—News, Farm News
CHEX—To be announced
CBL—Farm Broadcast

1:00 P.M.
CHEX—News, Home Folks
CBL—CBC News
WEAF—Sketches in Melody

1:15 P.M.
CFRB—Tuneful Melodies
CBL—The Happy Gang
CHEX—Home Folks

1:30 P.M.
CHEX—Chapel Chimes-M
CJBC—Empire Club
WABC—Bernadine Flynn-T

1:45 P.M.
CHEX—Voice of Memory
CBL—Streamlined Melodies

2:00 P.M.
CHEX—News; Siesta Time
WEAF—Guiding Light
CFRB—Our Gal Sunday-D

2:15 P.M.
CJBC—Mystery Chef Recipes
CHEX—Siesta Time
WEAF—To-day's Children-D
WABC—Two on a Clue-D

2:30 P.M.
CHEX—The Lady Sings
CFRB—New Clothes
WEAF—Woman in White-D

2:45 P.M.
CHEX—News; H'py Birthday
WEAF—Hymns of All Churches

3:00 P.M.
C[illegible]—News; Novatime
C[illegible]—A Woman of America-D
CJBC—Bob Rhodes' Orchestra

3:15 P.M.
CHEX—Consumers' Counsel
CJBC—Concert Orchestra

3:30 P.M.
CHEX—Vocalist for the Day
WABC—The High Places
CBL—Pepper Young-D

3:45 P.M.
CHEX—Voice of Memory
CJBC—Al Trace's Orchestra
CBL—Right to Happiness

4:00 P.M.
CHEX—News; Ballroom
CBL—The Liptonaires
CJBC—Ethel and Albert-D
WABC—Service Time

4:15 P.M.
CFRB—Big Sister-D
CBL—The Post-war Woman

4:30 P.M.
CHEX—Make Believe Ballroom
CBL—Modern Musicians
CFRB—Leslie Stowe-T

4:45 P.M.
CJBC—Adv'n. Tin Soldier-D
CFRB—Advs. Perry Mason-D
WEAF—Widder Brown-D

5:00 P.M.
CHEX—Robertson Davies
CBL—Front Line Family-D
WEAF—When a Girl Marries

5:15 P.M.
CHEX—Melody Matinee

5:30 P.M.
CJBC—Adven. Sea Hound-D
CFRB—Superman-D
WEAF—Just Plain Bill-D
CBL—Listen to London

5:45 P.M.
CHEX—Mus Mem'y Lifetime
CFRB—Lone Ranger-D
CJBC—Sonny and Suzy-D

Theatres - Dances - Radio

Trotting Horse Nears Track Record

BRANTFORD, Oct. 25—Trotting fans at Oshweken saw Hollywood Belwin just miss breaking the track record when the horse, owned by Montgomery, Port Dover, and driven by Stroud, won the free-for-all pace doing the distance in the second heat in 2:14. The meet was one of the best in years and attracted a good crowd.

Free-for-All

Hollywood Belwin, Mr. Montgomery, Port Dover (Stroud)	1	1	1
Gay Lady, A. Dickenson, Mount Hope (Dickenson)	2	2	3
Laura Belle, V. Currie, Tillsonburg (Currie)	3	3	2

Time—2:15, 2:14, 2:15.

2:28 Pace

Hilda Stout, McDonald, Hamilton (Tolhurst)	1	1	1
Babe Grattan, L. Martin, Oshweken (Martin)	2	2	2
Miss Jarvis, Les Slack, Hagersville (Slack)	3	3	3

Times—2:22, 2:19½, 2:21.

Green Race

Richard Lee Dickenson, Mount Hope (Tolhurst)	1	1	1
Queen Private, W. Arnold, Brantford (Arnold)	3	2	2
Dolly Harvester, Bain Bros., Caledonia (H. John)	2	3	3
Daisy Harvester, K. Lamb, Caledonia (D. Young)	4	4	4
Judd Stout, H. Anderson, Ohsweken (Anderson)	5	5	5

Times—2:26¼, 2:27, 2:27½.

Running Race

Patsey Mac, A. Clay, St. Thomas (Martin)	1	1	1
Miss Hobby, W. Rose, St. Thomas (Harris)	2	4	4
Samon Queen, D. Wait, Long Branch (Wait)	4	2	6
Marmot, F. Montour, Oshweken (Chrysler)	3	3	2
Venison Stew, R. Smith, Hagersville (Miller)	6	5	3
Dare Mark, G. Sloat, Hagersville (Sloat)	5	6	5

Times—2:52, 2:51, 2:51.

MOVIE TIME TABLE

Capitol—"Going My Way", 1.40, 4.05, 6.35, 9.00; Last complete show 8.50.

Centre — "Government Girl", 1.25, 4.14, 7.05, 9.55; "Tarzan's Desert Mystery", 3.01, 5.55, 8.46.

Regent—"Around the World", 1.40, 4.25, 7.05, 9.50; "Ghost Ship", 3.00, 5.45, 8.30.

TUNE CHEX
TONIGHT
7.45 P.M.
PROGRAM
"Salute To Victory"
Broadcast from the Salvation Army War Services canteen, Charlotte street.
A Presentation Of:
HOLLYWOOD CAFE
MAYFAIR CAFE
PARIS CAFE
SILVER MOON CAFE
BLUEBIRD CAFE

TONIGHT 7.45 P.M.
Something to Sing about
WGR 550
EVERY EVENING MONDAY THROUGH FRIDAY

Thursday — Oct. 26
- JIM BLACK -
And His Red River Ramblers
At Your Amusement Centre
SUMMER GARDENS
PETERBOROUGH
LADIES 35c, GENTS 50c

"DON'T MISS THIS ONE!" —Says "Liberty"
"Going My Way"
A Paramount Picture with BING CROSBY
RISË STEVENS
LEO McCAREY
EXTRA! Excellent Color Cartoon "JASPER'S PARADISE" And Latest Canadian News
NOTE!—Loge Section Open Afternoons for this Attraction.
TODAY
Capitol

LAST TIMES TO-DAY!
OLIVIA DE HAVILLAND and SONNY TUFTS In the Romantic Comedy Riot "Government Girl"
2nd Big Hit, "Tarzan's Desert Mystery" With Johnny Weismuller — Extra! Newsreel
STARTS TO-MORROW
CENTRE
A Swell Two-Feature Program
FIGHTER SAILOR LOVER!
SAMUEL BRONSTON presents
Michael O'SHEA - Susan HAYWARD
Jack London
Hit No. 2, "LEAVE IT TO THE IRISH"
Comedy, Action, Mystery - Starring Jas. Dunn - Wanda McKay
PLUS! TOM TURK and DAFFLY - COLORED COMIC CARTOON

LISTEN TO
CURTAIN TIME
CBL 9.30 P.M.
Buckingham

Regent
STARTS THURSDAY
A Program of Thrills And Action—Mat. 1.30
BASIL RATHBONE
NIGEL BRUCE
SPIDER WOMAN
GALE SONDERGAARD as the Spider Woman
HIT NO. 2—A FEATURE WITH PLENTY OF ACTION
"BORDERTOWN GUN FIGHTERS"
Plus! Another Thrilling Chapter "SECRET SERVICE"
TO-NIGHT ONLY!
"GHOST SHIP" - "AROUND THE WORLD" - NEWS
Don't Fail To Buy Victory Bonds

ADRIFT 62 HOURS—WO. Euclid Contant of Cornwall, R.C.A.F. wireless operator air-gunner in a Coastal Command Liberator, who spent 62 frigid hours floating in a dinghy in northern waters, paralyzed from the chest down because of serious back injuries suffered when his aircraft was shot down in a battle with a U-boat. He incurred a fractured pelvis and three broken spinal bones.

spent the week-end with friends here.

Mr. and Mrs. V. Fuller of Peterborough spent Sunday with Mr. and Mrs. R. McMillan.

S. Harnick, R.C.A.F., Deseronto spent the week-end with Mr. and Mrs. R. Baker.

Mr. and Mrs. A. Millard and Yvonne and Mrs. J. Black of Peterborough spent Sunday with Mr. and Mrs. G. Baker and Mrs. F. Stewart.

Mrs. W. Robertson of Campbellford is spending some time with Mr. and Mrs. M. Parker.

Miss Madelion Robertson of Peterborough spent the week-end with Mr. and Mrs. M. Parker.

Mrs. W. Chamberlain is spending a few days with Mrs. H. Chamberlain of Lanark.

Sgt. W. Goden of Hagersville spent the week-end with his parents, Mr and Mrs. H. Goden.

Mr. and Mrs. W. Ireland of Warkworth spent the past week with Mr. and Mrs. J. Nixon.

Bancroft News

William Broad, who has filled the position of Imperial Oil agent at Bancroft during the past five years, having succeeded his son Captain Clifford Broad, now serving overseas, left this week for Belleville, where he will take over his new duties with the Imperial Oil, working in that city and residing on George street. Mr. and Mrs. Broad were active members in the Masonic and Eastern Star Lodges respectively in Bancroft. Mr. Broad has been replaced at Bancroft by Mr. Lehigh of Picton, Mr. and Mrs. Lehigh having taken up residence in the Mullett duplex apartment on Bridge street.

Harold L. Skuce, chairman of the local Victory Loan Committee, accompanied by J. Maxwell, B. Fortin, H. M. Price, and Rev. R. A. McLauchlin of Bancroft, Claude Goodwin of Maynooth, Mr. Ramsbottom of Mayo township, R. P. Gunter of Coe Hill, and Clayton Smith of Gilmour, attended the sales meeting in Belleville and banquet at Trenton R.C.A.F. station Friday afternoon and evening.

Mr. and Mrs. J. L. Churcher were in Belleville and Trenton on Saturday.

Charge Mother In Baby Death

MILTON, Ont., Oct. 25 (CP)—Dr. W. J. Deadman, Hamilton pathologist testified Tuesday that had it not been for injuries received, Mrs. Lois Bell's new-born daughter had a chance to live. He was testifying in the trial of Mrs. Bell of Oakville, charged with the murder of her daughter.

The prosecution completed its case before noon.

Yesterday a grand jury brought in a true bill of murder against the accused charged in connection with the death of her child on June 17. She pleaded not guilty.

Dr. Deadman told the court the child suffered a fractured skull, damage to its brain and hemorrhage of the brain lining seemingly caused by application of force. He said it was bruised and scratched, but was well formed and had its lungs well aired. It had a chance to live, he added.

Dr. J. H. Stead, of Oakville, who attended Mrs. Bell, said he was not told the reason for his call. When he arrived he thought the woman was going to give birth.

Later he discovered she had already given birth and when he asked where the baby was, she said it was in a duffle bag in the bathroom. He said he found it alive, but cold and wearing no clothes.

The infant was taken to hospital at Oakville and Mrs. Bell was sent to hospital at Hamilton.

Young People's Plans Armistice Service

KEENE, Oct. 25 — (ENS). — The Young People Society executive met in the club room of Keene United Church Sunday evening for the initial meeting when the program for the ensuing weeks was discussed and arranged for. A Hallowe'en social will be held November 3, and on Sunday, November 12, a special Armistice young people's service is being prepared. Owing to the anniversary service at Zion United Church the Y.P.S. will not meet next Sunday evening.

"The supreme value of faith in God" was the topic of the sermon Sunday, at the United Church. Quoting the scripture, "The fool has said in his heart there is no God," the Rev. G. Murray said "None but a fool would say that, we have sufficient evidence in nature, in life and in living to convince us that there is a God. Faith is the substance of things hoped for, the evidence of things not seen. Faith is the power by which we tap the unseen but real forces of life and of living." Huxley speaks of "the greater absurdities of the philosophers who try to prove that there is no God." The Mohammendan religion has 99 names for God, but Jesus came to reveal to all who believe in Him that God is our Heavenly Father. When we approach God we must believe that He is and that He is the rewarder of them that diligently seek Him." A mixed quartette sang "The Garden of Prayer."

Norwood News

Mrs. R. Dobberman of Toronto is visiting her sister, Mrs. F. Curtis.

Mrs. S. McGee has been visiting Dr. and Mrs. S. McGee of Detroit and Mr. and Mrs. J. Sykes of Lansing for the past week.

Mrs. H. Baker is spending this week with friends in Detroit.

Mrs. W. J. Scott of Peterborough spent the week-end with Mr. and Mrs. H. Ford.

Dr. and Mrs. A. R. McGee and Donald of Toronto spent the week-end with Mrs. S. McGee.

Mrs. G. Bondy and Billy are visiting with Mr. Bondy in Windsor.

Mrs. A. Andrews of Peterborough

Road To Berlin

By The Canadian Press

Western Front: 301 miles (from west of Duren).

Polish Front: 310 miles (from Warsaw).

Hungarian Front: 470 miles (from south of Kecskèmet).

Italian Front: 558 miles (from south of Bologna).

The Peterborough Examiner
VOL. XC, No. 253 — WEDNESDAY, OCTOBER 25, 1944 — PAGE NINE

Main Street Topics

GRADUATES

Sgt. J. Ross Thornton of 111 Sophia street, has received his wing as a navigator in a graduation ceremony at St. Johns.

PROMOTED OVERSEAS

Word has been received that J. C. McMillan, of Peterborough, who is overseas with the R.C.A.F., has been promoted from the rank of flying officer to flight lieutenant.

WIN DIPLOMAS

At the Toronto Conservatory of Music this week, diplomas were awarded to Christabel Kilborn, River road, and Margaret Atkinson, of Roseneath, A.T.C.M. for singing and teacher. Sir Ernest MacMillan made the presentation.

VETERAN FLIER HOME

Flt. Lieut. Arthur Collins, son of Fred Collins, Otonabee, who has been overseas three years, has arrived home on furlough. For some months he was a member of Wing Cmdr. Bunt Waddell's squadron and has been serving with a Reconnaissance wing. Prior to enlisting, he was attending Queen's University. Mrs. D. Deyell, Otonabee and Mrs. W Prest, Morrow street, are sisters.

ARRESTED IN TORONTO

Harold Sholer, wanted here on a charge of non-support has been arrested by Toronto police and will be brought down to Peterborough to stand trial here.

DIES IN TEXAS

Word has been received that Ernest James Tomkins, formerly on the staff of the Bank of Montreal, between 15 and 20 years ago, died recently in Midland, Texas. He is survived by his wife, his parents, Dr. and Mrs. Tomkins of Detroit, and a brother, John, also of Detroit. Interment was in Youkon, Oklahoma.

A DIFFERENT SET-UP

North Monaghan officials are busy preparing a bylaw to arrange for new polling sub-division for the next municipal election. With the switch of most of the suburban area into the city next year, the North Monaghan set-up will be altered materially. Representation on the County Council will, of course, be cut in half, for the smaller North Monaghan of 1945 will not elect a deputy-reeve. The Council will be made up of a reeve and four councillors henceforth.

Premium Refund Assists Christmas Fund

Among the many advantages membership in the Peterborough Horticultural Society brings is the opportunity of securing part of one's seed requirements, there being alternative options for this partcular feature which comes to those who pay the regular annual fee.

During recent years, one of these alternatives has been to leave the value of this premium with the society's secretary, with the understanding that it would be given to the work that the Peterborough and District British War Victims Fund carries on, such having appeared in this column about this time of year on previous occasions.

This places the society on the basis of a planned operation, which allows of making a means to assist in the war effort, apart from the productive side of their work, which is also of a beneficial character, being another of those features which have from time to time been evidenced by donations in this column to help the fund.

It is less than two weeks since this column reported a gift from this group, which was raised through a collection at one of their meetings, and a further $20.00 is to-day credited in their name, the result of premiums which were left for that purpose, and more may yet follow when the final returns come in.

Then in connection with this same donation comes another from Mrs. William Goodwin of 298 Edinburgh Street. One of their members who won second prize in the rock garden and lawn competitions of the society this year, who turned over the prize money of $2 to give the fund some assistance, demonstrating again how the members individually are interested in this humanitarian work, as others have acted on former occasions.

Box at Robert Fair Ltd.

The penny box located at the Robert Fair Ltd. ladies' store is one in which the staff has taken particular interest, for the bulk of its contents may really be said to have accrued through their own endeavors to give help to the fund.

In a manner best known to themselves they devise what might be termed the salvage of what used to be considered unsaleable materials in pre-war times, and these in small amounts they have turned into cash, with the result that from time to time a gift has appeared in this column by that means. To-day a further gift of $8.50 is credited through their efforts, and once again they commence on a similar scale to raise further assistance in kind.

Previously acknowledged	$82,461.32
Peterborough Horticultural Society, premium refunds per W. C. Wilks, secy...	20.00
Mrs. William Goodwin, 298 Edinburgh Street	2.00
Penny box at Robert Fair Ltd. Store	8.50
Total to date	$82,491.82

LAW. GRACE A. SIMPSON

LAW. Grace Simpson Arrives Overseas

LAW. Grace A. Simpson, R.C.A.F. (W.D.), daughter of Mr. and Mrs. Karl Simpson, R.R. No. 4, Peterborough, has arrived in England.

She enlisted July 30, 1943 and trained at Rockcliffe, where she graduated October 13. She then had two weeks' advanced training at T.T.S., Toronto, where she was the honor graduate of her class. Posted to T.T.S., St. Thomas, October 1943, as a telephone operator, she remained there till June, 1944, when she was posted for overseas duty.

Owing to a minor operation she did not leave in July as arranged, but stayed at Lachine, Quebec, until embarkation early in October.

Prior to enlisting LAW. Grace Simpson was a telephone operator at the Bell Telephone Co. for 12 years.

George Patton Dies After Long Illness

Prominently active in municipal affairs of North Monaghan some years ago, George Patton died at his home, 635 Charlotte street, Tuesday evening. He had been ill for months, and friends had given up hope of his regaining health. He was found dead on his bed.

Mr. Patton was born in Manvers township, son of the late Mr. and Mrs. Robert Patton, and had lived for some time near Bethany, prior to his coming to Peterborough with his wife nineteen years ago. His home was on Charlotte street west, near the turn of No. 28 Highway. In his younger days he had been a farmer in Manvers, and in North Monaghan he became interested in the affairs of the municipality, was elected councillor and deputy-reeve. In the latter position he was a member of the County Council. He is survived by two sisters, Mrs. T. E. Miller of Castle Point, Man., and Mrs. N. A. McDonald, Winnipeg.

The funeral will take place Thursday at 2 p.m. from the funeral home of A. Comstock & Sons, to Fallis Cemetery at Bethany. The officiating minister will be Rev. Mr. Henderson.

No Nobel Prize

LONDON, Oct. 25.— (AP).— A Transocean Agency dispatch from Stockholm, broadcast by the German radio, said yesterday the Nobel committee had announced that no Nobel peace prize would be awarded this year.

He Wasted One

PALO BEACHHEAD, Leyte, Philippines, Oct. 25—(AP).— A navy lieutenant who wasn't assigned to killing Japanese knocked two snipers out of a tree, with three shots, and then apologized to a rifleman for wasting his ammunition. Lieut. J. P. Syttong of Lawrenceburg, Tenn., went ashore as a member of a mine explosion investigating unit. He was pinned down by the snipers and borrowed a carbine from the rifleman.

Rambling Reporter

PROUD OF PAPA

An argument between two or three small boys watching the parade Tuesday evening was abruptly ended by an apparently awe-inspiring revelation made by one of the children. The bone of contention seemed to be "which regiment was which." One of them said it was the Battery, and he was answered by an "Oh yeah?" Retorted the youngster, "Yeah, and if yuh wanna know something else, my old man's in the Battery, and I should know!" A chorus of agreements was heard.—D. M.

WARM WELCOME

One woman riding home on a bus at noon, Tuesday, got the thrill of a lifetime, and so did her fellow passengers. A young soldier was sitting in the bus when a woman got on and sat beside him, without glancing his way. The soldier watched her out of the corner of his eye for a few minutes, then leaned over and said quietly, "Hi Mom." His fellow passenger jumped with surprise, threw her arms around him, crying, "Why didn't you tell me you were coming home?" He had just arrived from Western Canada.—J.S.

Small Baby Girl Abandoned On House Steps

A month-old girl baby, wrapped in a blanket, was abandoned on the doorstep of a Murray street home around 10 o'clock Tuesday night and police today are endeavoring to solve the mystery.

Frank G. Wiman, 500 Aylmer street, noticed the infant as he was passing the home of Charles Avery, 260 Murray street. The blanket-wrapped child was lying on the cement step of the Avery house.

Wiman notified the Avery family and the baby was taken inside the house while a call was put in for the police. Constables Gordon Trennum and Reg. McMillan, accompanied by Police Matron Mrs. D. M. Maguire and Miss Rachel Young, superintendent of the Children's Aid Society, answered the call and the infant was taken to the Children's Shelter.

Good Care

The child was in excellent condition, attired in good quality baby garments and very clean. There was absolutely nothing to give a clue as to its identity, however. It was snugly wrapped in a blanket and police do not think that it had been on the doorstep very long before it was noticed. The Averys knew nothing of the little visitor outside their home and it is thought their house was selected because that section of Murray street is rather isolated. There are no residences on the south side of the block.

It is argued that the mother wanted to make sure that the baby would soon be picked up; at the same time she did not want to take chances of being seen abandoning the infant.

Wiman told police Tuesday night that a few moments before noticing the baby on the Avery doorstep he had seen a young couple on the bridge over the Jackson Park creek at Stewart street. Police located the couple shortly afterward and they were taken to the police station for questioning. However they were soon allowed to go after it had been decided that they knew nothing about the abandoned baby.

Adjourn Accident Case For 2 Weeks' Period

Two charges against Carman Coons, Smith Township, of reckless and drunken driving, following a recent accident on the Lakefield road in which Coons was injured, were adjourned two weeks by consent when the cases were called before Magistrate E. A. Gee in police court this morning.

W. J. Arthur Fair, who appeared for Coons, and Crown Attorney V. J. McElderry, K.C., both agreed to the long adjournment.

Donald Pinch and William Morgan, two youths who had pleaded not guilty previously to vagrancy charges, still maintained their innocence this morning, and at the request of Inspector J. F. Reid, who said the police had not completed their investigation, there was another adjournment for a week.

Burton Corby, Campbellford, who pleaded guilty to a drunk charge, was fined the usual $10 and costs.

A youth, Thomas I. Smith, Hunter street, who appeared in battle dress, but said that he had been discharged from the Army last week, was charged with vagrancy, and at the request of the police, was remanded until next Monday.

War—4 Years Ago

By The Canadian Press

OCT. 25, 1940—German night raids on Britain heaviest since mid-September; 14 Nazi planes downed. R.A.F. attacked German naval bases and oil targets in Germany and occupied countries Sixty-two thousand children under 14 evacuated from Berlin and 42,000 from Hamburg.

DIES OF WOUNDS—After being reported wounded in Belgium, October 8, Pte. Raymond Foster, M.M., whose wife and son live at 291 Louis street, is now reported to have died of wounds October 18, while in a Belgium hospital.

Pte. Ray Foster Dies Of Wounds In Belgium

Pte. Raymond Foster, M.M., whose wife and three-year-old son Barry live at 291 Louis street, is reported to have "died of wounds" October 18 in a Belgian hospital, according to information reaching his wife today.

Only a few days ago, Mrs. Foster received a letter from the young soldier, in which he said his condition was improving, after being wounded in action in Belgium October 8, by shrapnel from an 88-mm. shell, which struck him in the abdomen, hip, front and back, while fighting with the Royal Canadian Engineers.

Recently announced as a winner of the Military Medal, Pte. Foster is one of twin brothers serving in Canada's armed forces. He left a position at the C.G.E. to enlist in August, 1940, and went overseas in June, 1941. He has been overseas since then, and took part in the invasion of France.

He leaves to mourn his loss his wife, a son, three-year-old Barry; his parents, Mr. and Mrs. J. F. Foster, Jackson Park Road; two sisters, Mrs. W. Hope and Mrs. Fred Welch, both of Peterborough, and three brothers, Albert, with the armed forces; Pte. Ralston Douglas, with the armed forces in France, and Reginald, at home.

Two Young Pupils Steal Car For Ride

Two south-end school boys, one 12 and the other nine, had a merry time Monday joy-riding around in a stolen automobile before they finally collided with a fire hydrant on Albert street, damaging the machine and falling into the hands of the police themselves.

The older boy is blamed for the theft of the machine, which was the property of Maurice Mahoney, 494 Bolivar street, and had been left parked outside the C.G.E. where Mahoney works. The car was taken for a trial run in the morning and afterward returned. In the afternoon it disappeared again, and it was discovered later that one of the boys had driven to school in the stolen machine. Constable C. J. McGillen ended the joy-ride by taking the two youngsters in charge after they had been driving around the streets for some time and had wound up by crashing into the hydrant.

Bidding Slow At Auction $29,100 Is Raised

Before a crowd of more than 1,000 people who packed the Training Centre Drill Hall, lent through the courtesy of Lt.-Col. James Turnbull Tuesday evening, $29,100 worth of Victory Bonds in the Seventh War Loan, were sold, in the final Bond Auction to be held in this district during the present campaign. Although Victory Loan officials were pleased at the total amount sold, they noticed a much slower pace of bidding.

The highlight of the auctioning was the three calves offered, and altogether, the animals sold a total of $5,350 worth of bonds. A Holstein calf donated by Silverwoods' Dairies received a $3,750 pledge, the pure bred Jersey calf donated by Charles Doughty, went for a $1,000 pledge, and the Shorthorn Dual-Purpose bull went to the one pledging $600 in bonds. Allan B. Mann donated the bull to the sale.

A "chore-horse", was given the man offering to buy $1,500 in war bonds. However, the man created a mild sensation when he announced he intended to buy that amount in bonds in any event, and patriotically threw the "chore-horse" back into the running. Further bidding on the device finally reached $3,000, making a total of $4,500 worth of war bonds sold by it.

Soldiers stepped out front in many cases, and purchased a good number of bonds. A studio-couch went for $3,750 worth of War bonds, and a quantity of Quaker calf meal went to the one pledging $1,000. A raffle with $50 bonds on a chair brought in no less than $2,500 in sales of Victory bonds.

A case of peas cost $800 in bonds, a horse-blanket netted $450, and an alarm clock sold $500 worth of bonds. A quantity of pig starter and a similar amount of pig grower each sold $500 worth of bonds. Five sacks of dairy ration went for $700, six bushels of registered Ajax oats rang up $400, and a quantity of hog feed received a $400 pledge.

Need Equipment

As the guest speaker, Flight Lieutenant Pat Morse, of Toronto and Ottawa, stressed to the audience the need for the best equipment overseas, and the largest quantities possible. From his own experience of taking part in the bombing attacks on the Nazi warships Scharnhorst and Gneisnau, and later the Tirpitz, he told the crowd that with each war loan, the quality and quantity of equipment improves.

Flight Lieut. Morse enlisted with the R.A.F. in England, in 1939, and has seen action at Dieppe, Dunkirk, and the Battle of Britain. Once during a tour, he was shot down into the Channel, and after reaching the French coast, managed to escape six days later through the underground. He has been a flying instructor since returning to Canada because of a lowered medical category, after contracting pneumonia when shot down into the North Sea on his forty-eighth operational trip.

Flight Lieutenant Morse explained just what the Victory Loan means to those fighting overseas. He told the people he has seen the necessity for newer and better equipment, and also, that this equipment is received by soldiers, sailors and airmen, because of the enthusiastic response to Victory Loan campaigns on the home front.

Introduced by E. Simpson, unit organizer, Flight Lieutenant Morse was thanked by Gordon Matthews.

After the sale, dancing held the spotlight until midnight, with music presented by Jack Marshall and his orchestra.

Want Support

LONDON, Oct. 25.—(CP).— The Allied High Command in Italy told Patriots of Bologna to-day in a Rome broadcast that the liberation of their city was near and urged them to use "all means at your disposal to destroy the German invader."

JAMES A. FIFE

James A. Fife Educationist Dies In Edmonton

EDMONTON, October 25—For a quarter of a century one of Alberta's leading educationists, James Alexander Fife, B. A. M.Sc., 88, of 10343 124 st., died in retirement Saturday after a brief illness. Spending his boyhood days on a farm in Ontario, he set out the hard way to secure an education by returning to his country school at the age of 21, after an absence of 10 years "scratching" a livelihood from the land during the first decade after confederation.

Upon retiring 12 years ago, Mr. Fife was signally honored by the teachers of three inspectorates of Onoway, Westlock and Edmonton rural districts and presented with a purse of gold.

For some years he remained active in community life and at the time of his death was senior elder of First Presbyterian church.

Born near Peterborough, Ont. Mr. Fife graduated from the Peterborough Collegiate Institute and from the University of Toronto in 1888. He was a science master at the Peterborough Collegiate Institute for 19 years before coming to Edmonton in 1905. He received his M.Sc. degree from the University of Alberta in 1912.

Mr. Fife taught in Edmonton high schools for one year before becoming inspector of schools for Edmonton and district. He retired from that position in 1932.

His wife pre-deceased him Jan. 1 last.

Surviving are three sons, Prof. W. M. Fife, of the Massachusetts Institute of Technology, Boston; Leslie D. Fife, of Calgary, and Dr. J. K. Fife of Edmonton; two daughters, Mrs G. D. Lockerbie and Mrs. F. W. Barclay, of Edmonton; 12 grandchildren and one great grandchild.

Funeral was held Tuesday at 2.00 p. m. at the Howard and McBride chapel. D E Cameron officiated and burial was in the Edmonton cemetery.

Five Soldiers Back In Canada

KINGSTON, Oct. 25—(Special to The Examiner)—Five Peterborough and district men arrived in Kingston Tuesday night from overseas and those which are not stretcher cases, are expected home within a day or two.

In the group is Staff Sgt. C. Ray Keating of Cobourg. He was wounded in Italy following commando raids on the east coast. S.-Sgt. Keating was a paratrooper and a member of the Special Service Force, trained in Canada and the United States, and saw action in the Aleutians, England and Italy.

Other casualties home are: Pte. W. B. Glover, 176 Brock street; Pte. W. J. May, 237 Perry street, Cobourg; Pte. J. D. Grose, Detroit, formerly of Peterborough; Pte. R. Lane, Chapel street, Cobourg.

Fall Work On Farms Three Weeks Ahead

Fall work on the farms of eastern Ontario is three weeks ahead of last year, as estimated by the Leeds report in the weekly review of the Ontario Department of Agriculture. A recurrent phrase in the county summaries is "more rain is needed before the freeze-up; many wells and creeks are still dry;" and from York "with the weather continuing very dry it is impossible to do any plowing on heavy soils."

The "melancholy" days are approaching the countryside, but there is still considerable work to be done, and probably favorable weather continuing into November. Late buckwheat and clover are still being cut for seed in Victoria; cattle prices at Glengarry auctions are below the peaks of last year. Renfrew farmers are finding it difficult to market their potatoes in competition with the carload lots from the Maritimes.

Stormont notes that the demand for dairy cattle from outside points has fallen off lately. "It is becoming more apparent all the time that there fill be a distinct shortage of roughage feeds in the district this winter." Most cattle are still on grass in Middlesex. Some red clover yielded 3.5 bushels to the acre in Oxford.

To Eliminate Price Controls

TORONTO, Oct. 25—(CP).—Donald Gordon, Prices Board chairman, said today in an address prepared for delivery to the Trades and Labor Congress that as a permanent arrangement most of the production controls imposed during the war emergency "have no merit at all. They do not constitute a form of planning; they perform no positive function. In some cases the continuance of such controls beyond the emergency would have the effect of restricting competition and production, and of strengthening the position of established businesses."

Such a condition would be undesirable. To create a healthy and prosperous economy, more competition and more freedom for newcomers to start up in business was needed, not less.

"That is one of the principal reasons why such controls have to be eliminated as soon as feasible, and before the emergency is quite gone rather than after," Mr. Gordon said. "Since it takes time for industry to plan for the post-war we want to give industry notice that the time is coming when it will be 'on its own' again and no longer dependent on government for guidance."

In the case of controls which might have a more permanent value, the correct course would be to reintroduce them by the regular procedure of parliamentary government, and not to retain them under emergency wartime powers.

Suggestions had been made that the Prices Board should keep certain production restrictions in force until every firm in an industry was ready to resume civilian production. A company tied up on war work did not like to see its competitors get a head start in returning to civilian business.

"Well, the prices board takes the view that it should not restrict some firms just because others are not ready to resume production," said Mr. Gordon. "Our prime concern is to increase the supply of civilian goods as fast as conditions allow. Controls imposed to meet special war emergencies should be removed as soon as these emergency conditions have passed."

Welcome New Plants

The board had removed the strict control formerly placed on the individual or firm desiring to start up a new business. Now that Canada was reaching the point where many wage-earners will be dependent on new businesses and new lines of production to provide them with employment, and where additional production is necessary and possible, the board had begun to grant permits "quite freely."

It could not be assumed that Canada was out of the woods in respect to civilian supplies or that needed controls over production and distribution would be dropped. For example, the board would continue to supervise the production of clothing and footwear.

The supply situation generally was not likely to improve very quickly even when the demands for war production began to fall.

"It looks as if there will be more hardware, kitchen utensils and small metal items of all kinds," he continued.

"And the food supply will probably be all right. But we are not too confident about the prospects of an immediate increase in textiles, footwear, paper products and some other articles. In fact, there may not even be enough of some of these things if people buy more than they need."

The public still could assist by only buying essentials.

When Germany was defeated the major task would be to devise means of maintaining employment and national income at a level much higher than was known before the war. There should be less atention to artificial conflicts that divided society in pre-war days and more effort to find ways by which all groups could co-operate toward a common objective.

Military Units Vehicles In Bond Parade

Peterborough's Seventh Victory Loan Campaign was given an impressive salute Tuesday evening, when more than 1,000 soldiers, C.W.A.C. members, and Sea and Air Cadets together with five bands marched along the main streets of the city in a parade that took almost 15 minutes to pass one spot. Hundreds of citizens, many of them from out of town places, lined the streets on the parade route.

Under the command of Lieut. Col. James Turnbull, E.D., Marshal of the parade, and Officer Commanding the Training Centre, the parade left the grounds at the Armouries, where it formed, at eight o'clock, and completed a circuit route including George, Aylmer, King, Murray and Charlotte streets, in approximately an hour, returning to the parade grounds, where most units participating were dismissed. The men and women from the Training Centre returned to the Drill Hall where the Bond Auction Sale and dance was held later in the evening.

For more than an hour, the trumpets and drums of the five bands marching, could be heard throughout the city, as the men stepped along the roads, glistening wet from a previous rain.

At the front, the C.M.G.T.C. 48th Highlanders Band from Camp Borden was under the direction of WO.1 Harry Thompson, and this band, active at the Bond Auctions for several days, later presented a concert at the Drill Hall. Then came the men of No. 32 C.A.M. (B) T.C. from the Training Centre, including a group of stretcher-bearers, and No 6 Platoon, 39 Company, C.W.A.C., under the command of C.S.M. McIlhagga.

An army jeep followed, and after the jeep, marched the Salvation Army Silver Temple Band, under the direction of Gerald Routly. Following were the men of the 4th (R) Battery, Heavy Anti-Aircraft, R.C.A., led by Major R. A. Phillips, O.C. Accompanying the men of the Battery were artillery - tractors drawing guns, and several jeeps.

2 Cadet Corps

The band of the 2nd (R) Battalion, Prince of Wales Rangers, under the direction of Capt. W. H. Peryer, followed, and after it the men of the Rangers, led by Major G. Monkman, M.C., E.D., marched.

The band of the Royal Canadian Sea Cadets from Peterborough marched, followed by the boys of the cadets, led by Acting Officer Commanding, Charles Huffman. After this, came the band of the Peterborough Air Cadets, 164, with Drum Major Jim Clark in front. The Cadets themselves marched next, led by Flight Lieutenant A. Ward Smith. A lone jeep brought up the rear, and two Universal Gun Carriers with Bren guns, also took part in the parade, from the Prince of Wales Rangers regiment.

Everyone loves a parade according to an old saying, and judging from the record crowds lining the streets Tuesday evening, the popular conception is very true. Parents brought their children out especially for the event, and at all signs, the children had a thrilling time.

The route the parade took from Confederation Square, followed McDonnel street to George street; south on George street to King street, west on King street to Aylmer street, north on Aylmer street to Charlotte street, east on Charlotte to George street, and north on George street to Murray, ending with a march west on Murray to the parade starting-place.

36 Wives Return From England

KINGSTON, Oct. 25 —(Special to The Examiner) — English brides, married to Military District No. 3 members of the Canadian Army overseas, have reached Canada, and are expected to arrive at their new homes today.

Most of the 36 wives and the 35 children arriving in this district are travelling in Canada for the first time, and are here either to make homes for their husbands who are still overseas, or to join the husbands already returned to the Dominion.

Those among the group returning to the Peterborough district are:

Mrs. Mary K. Couper, widow of Lieut. Jack Couper and daughter Penelope; Lieut. Couper, son of Mr. and Mrs. A. S. Couper, 347 Engleburn avenue gave his life in France shortly after D-Day.

Mrs. Ann Rumbelow, wife of Bdr. H. D. Rumbelow and daughter Gloria J. returning to mother-in-law, Mrs. Millicent Behan of Cobourg.

Mrs. Mabel E. Moore, wife of Cpl. E C. Moore and sons Roland and Roy returning to mother-in-law, Mrs. W. G. Moore of Foxboro.

Mrs. Audrey Dafoe, wife of Capt. R. F. Dafoe and son Norman returning to her husband now living in Madoc.

Mrs. Ellen W. Whiteman, wife of Pte. H. Whiteman, returning to mother-in-law, Mrs. J. W. Whiteman of Madoc.

WOUNDED SECOND TIME — Pte. Alfred Bailey, of the S.D. and G. Highlanders, has been reported wounded a second time. His wife lives at 326 Water street, and she has been advised that he became a casualty October 15. Pte. Bailey was wounded about the middle of June, and he returned to action early in September.

Lions Planning Survey To Ensure Jobs

Lions International have volunteered the services of all Ontario Lions Clubs to make a survey of the natural and industrial resources of the province. This offer was made to the Ontario Department of Planning and Development. It includes the enlistment and co-ordination of other service clubs.

The Department of Planning and Development in accepting this offer recognizes that a thorough study of community needs and community resources from every possible aspect is a necessary basis for taking stock for the purpose of planning. Planning is not the sole responsibility of any Government. It is the responsibility of every individual and every group or association of individuals throughout the province. The Department of Planning and Development will find a survey carried out under the Lions Club proposal a very useful basis upon which to make preparations for the future.

The general prosperity of the province as a whole will depend largely upon the continued prosperity of farmers and other primary producers. The development of local markets is always a great advantage to any farm community. The more industries can be distributed throughout the smaller centres of population the more the position of the agricultural communities will be directly improved.

The Department of Planning and Development intends to assist as fa[r] as possible the smaller and more isolated urban communities in the preparation of information as to their industrial advantages. The propose[d] Lions Club survey should be of gre[at] assistance in presenting a gener[al] view of the whole industrial situation, and particularly to provide detailed information about the smaller communities which might well support new industrial activity.

The department is arranging f[or] the assistance of the local offices [of] the Ontario Municipal Electric A[s]sociation and the Association [of] Municipal Electric Utilities throu[gh] Mr. W. R. Strike, president of t[he] O.M.E.A., and Mr. S. W. Caniff, pr[e]sident of the A.M.E.U. It is al[so] arranging for the co-operation [of] the local Boards of Trade and Chambers of Commerce. Mr. F. D. T[o]chard, the general manager of t[he] Board of Trade of the city of T[o]ronto and acting secretary of t[he] Associated Boards of Trade a[nd] Chambers of Commerce of the pr[ov]ince, is co-operating to this end.

CGE Employees Nearing $500,00[0]

With a big margin over their [ob]jective, employees of C.G.E. [-] Genelco were nearing the half [mil]lion dollar mark this morning [in] their Victory Loan campaigning.

The amount they set up on t[he] horizon was $450,000, last Thur[sday] afternoon, and the shop canvas[sers] went to work Friday morning. T[he] first announcement was around 50 per cent. of their objective. T[o]day swept them within [...] reach of their goal, and the fig[ures] pasted on the big board looking [on] the Park street lawn this mor[ning] told the story that the drive in [the] big plant was the swiftest acc[om]plishment in all the seven loan[s].

Presumably the campaign at C[.G.]E.-Genelco is not yet wound [up]. They still have Thursday and [Fri]day to complete the week menti[oned] by Ian H. McRae, works manage[r], wishing the canvassers every [suc]cess at the Ilsley meeting last Th[urs]day afternoon.

All members of Otonabee Lodge No. 13, I.O.O.F., are requested to meet at Nesbitt's Funeral Parlors on Thursday evening at 8 o'clock to pay the last respects to the late Bro. Isaac McKee, of Little Britain Lodge. All Oddfellows welcome.

W. WOODWARD, N.G.
R. FORD, R.S.

1st Day Of Loan Sets New High

COBOURG, Oct. 25 — (ENS). — Response to the Victory Loan campaign in Northumberland County was much better than on the opening day in the previous loan, headquarters announced here yesterday. Sales on Monday were about double those of opening day in the 6th Loan. Figures received up until nine yesterday morning, which do not include several districts not reported in, show the following totals:

Cobourg, $11,400—6.5 per cent of objective; Hamilton Township, $1,150—1.14 per cent; South Monaghan Township, no report; Haldimand Township, $4,000—7.2 per cent; Alnwick Township, no report; Percy Township, no report; Cramahe Township, $6,000—7.1 per cent; Hastings, $300—.66 per cent; Colborne, $30,950 — 41.3 per cent; Brighton village, $2,850 — 2.3 per cent; Murray Township, no report; Campbellford, $21,400—10.5 per cent; Seymour Township, $10,500—7.8 per cent. Total for country, $106,250—7.8 per cent.

Jim Lewis, South Monaghan Township, had a big day on Monday. Besides turning in a nice day's list of sales, Jim also became the father of a bouncing baby boy. Early returns from all county banks are excellent and large amounts of conversions are being handled by the banks. Colborne village is setting the pace with over 40 per cent of their quota obtained by yesterday morning. Opening day of the campaign saw two plants over the top, Cobourg Matting and Cooey Metal Products, the latter a Brighton concern. R. L. MacKay set up a record with 18 sales on the first day in Colborne.

One of the first applications for a bond was received from Mrs. Peter Harrison, manager of the local theatre who placed an order for $2,000 on behalf of the theatre.

NOW BE REGULAR THE SURE, EASY CARTER WAY

No Disappointment—You Can Graduate the Dose For Your System

No two people are alike. What is too much for one system may be too little for another.

Because Carter's are tiny—you can graduate the dose—from 1 to 3 pills—to meet the needs of your individual system.

That's why thousands take Carter's Pills — compounded properly for sure but easy action—to relieve irregularity.

And jump out of bed in the morning rarin' to go. Results sure but easy. No griping from taking too much. No disappointment from too little.

For Carter's Pills contain two time-tested vegetable herbs—they are doubly effective—to help clean your system *out* thoroughly.

Get Carter's Pills at any drugstore—25¢. Take tonight as directed. Join the happy thousands—follow the sure but easy Carter way to relieve irregularity. Over a billion sold last year.

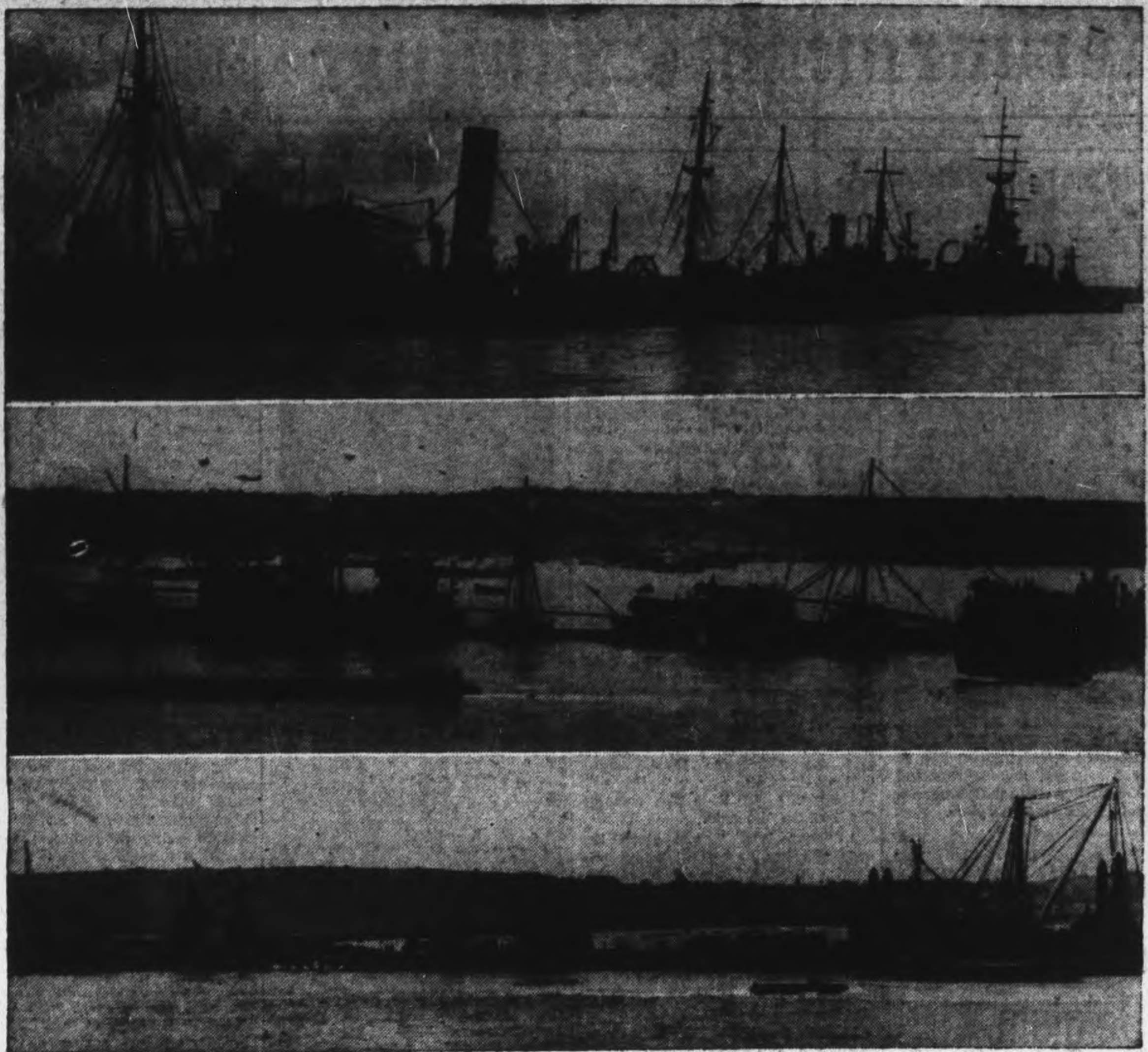

ALLIED ENGINEERING FEAT—One of the stupendous engineering feats of this war just recently brought to light was the creation by the Allied forces of two ports on the coast of Normandy for the unloading of supplies for the invasion forces. Ships of the Royal Canadian Navy played their part in this task, towing "portable" concrete jetties across the English Channel and shielding the operation from enemy attack. Scuttling tactics, so popular with the Germans during this war, were put to practical use when freighters were sunk to form breakwaters for the new ports (see top picture). Once the breakwaters were formed, the jetty sections were towed into place. In the Centre picture, one of these sections can be seen in the left foreground. It will be moved around behind the sunken freighters and moored there in such a way that it will rise and fall with the 20-foot Channel tide. In the Lower picture, the work has been completed and trucks are moving along the jetty sections, which are linked by short steel spans. *(RCN Photo)*

Peterborough's Royal Arch Masons To Celebrate 75th Anniversary

Corinthian Chapter No. 36 Royal Arch Masons will on Friday night observe its 75th anniversary when the Chapter will be privileged to give a reception to Grand First Principal of the Grand Chapter of Canada, R.A.M. Most Excellent Companion John MacDonald Burden of Toronto. Accompanying the First Principal will be other officers of Grand Chapter as well as Most Excellent Companion Edwin Smith, the Grand Scribe E of the Grand Chapter of Canada.

Capitular Masons will formally receive him in their Chapter Room, Masonic Hall, at six o'clock, when presentation of 50-year membership Jewel wil be made to Companion E. J. Cookson and 25-year Past First Principal Jewels to V. Ex-Comp. J. D. Cameron and Ex-Comp. G. W. Haley.

On behalf of Corinthian Chapter, Comp. William B. Bamford of Nelson, B.C., was recently presented with a 50-year membership Jewel by the Chapter in Nelson. Comp. Bamford is one of the oldest surviving members of Corinthian Chapter, having joined on October 200, 1894.

At seven o'clock the Grand First Principal is being tendered a banquet at the Kawartha Club and an invitation has been extended to Companions of all sister Chapters to attend.

Most Excellent Companion Burden was born at Salvage, Newfoundland on December 7, 1890, educated at Bishop Field's College, St. John's, Newfoundland, and Osgoode Hall, Toronto. He graduated from the latter with honors in 1919 and was called to the Bar in 1920.

In 1916 he was commissioned as lieutenant A.C.S.C. Later he was commissioned in command of an infantry unit proceeding overseas, but resigned from the Canadian Army, and enlisted as an artillery gunner in the Imperial Army. He was again commissioned as a lieutenant in 1918 and returned to Canada in 1919. His son Bruce R. Burden, is at present serving as lieutenant in the R.C.A.

Masonic Career.

His Masonic career started in 1912 when he was initiated into the Tasker Lodge, A.F. and A.M., No. 454, St. John's, Newfoundland, affiliated with Shamrock Lodge, No. 533, Toronto, in 1925. In 1931 he was elected their Worshipful Master. In 1914 he was exalted in Occident Chapter, No. 77, Toronto, elected their Excellent First Principal in 1932, served Toronto District 8A with great distinction as Grand Superintendent in 1935, and after serving in 1937 and 1938 as a member of the Grand Executive of the Grand Chapter he was elected the Grand Third Principal in 1939. He became Grand Second Principal in 1941, and Grand First Principal in 1943.

He is also a Past President of the Principals' Association of Toronto and was instrumental in the formation of the R.A.M. Welfare Committee of which he was the first chairman.

M. Ex. Comp. Burden in other fields of social service is a member of the Riverdale Kiwanis Club and was that organization's president in 1935. He was Lieutenant-Governor of Division No. 2 in 1937 and Governor of the Ontario and Eastern District in 1941.

With his wide experience in organization, his sincerity of purpose, his power to inspire and to stimulate the Companions and above all because of his will to serve despite serious personal sacrifices, he is destined, God willing, to write a brilliant chapter of accomplishment in the annals of Royal Arch Masonry in Canada.

YOUR hand ... on HIS shoulder

... and don't forget—he *has* a right to expect that you'll stand behind him ... that you'll do all you can here at home to help him finish this war.

He has a right to expect that you'll be willing to work, and save and lend for Victory—invest every dollar you can spare in Victory Bonds.

That's your stand in this war—one hand on his shoulder, the other in your pocket—digging deep to buy one more Victory Bond than ever before!

INVEST IN VICTORY

Fashion Craft Shops LIMITED

Single Centre Be Set Up For Unions

TORONTO, Oct. 25. — (CP).— Delegates to the 60th annual convention of the Trades and Labor Congress to-day continued consideration of resolutions covering a wide range of subjects in the fields of labor and social legislation.

Yesterday the convention passed a resolution instructing the Congress executive to give serious study to the possibility of establishing a single trade union centre in Canada.

Some of the delegates criticized the Canadian Congress of Labor for invading territory where workers were already organized in T. L.C. unions.

Anthony Valente, president of the United Textile Workers and fraternal delegate from the American Federation of Labor, said the common interests of Canada and the United States could continue into peacetime.

Ample provision should be made for full employment and adequate security for the post-war period, and the time to make those provisions "should not wait until hostilities cease," Mr. Valente said. The only way to assure a stable post-war economy was full employment at continuously increasing wages.

Differing points were expressed by two Montreal delegates, Paul Fournier and Jack Shaw concerning the resolution calling for full co-operation with other labor organizations.

Mr. Fourier said it was "futile" to ask co-operation with the Canadian Congress of Labor. Mr. Shaw said the organizations could not afford to fight because that is "just what the Drews and Duplessis want us to do.

The convention re-affirmed its "no strike" pledge and went on record as endorsing the principle of family allowances provided they were not used as a substitute for adequate wages.

The convention approved a resolution asking for the maintenance of a deep-sea merchant fleet after the war and the calling of a world conference on shipping.

V-MAIL PROPOSAL—Cupid in the form of V-mail has brought a proposal of marriage from the far-off Pacific to screen actress Mimi Berry. Much decorated Lieut.-Col. Alex. Guerry will wed soon.

Air History

TORONTO, Oct. 25.— (CP). — Group Capt. Stefan Sznuk, chief of the Polish air mission to Canada said aviation history was made at nearby Barker Field yesterday when a glider was towed aloft by an Autogyro, released in mid-air and then safely landed.

Canadian Postal Workers Want Five-Day Week

TORONTO, Oct. 25—Postal employees across Canada will immediately commence a campaign for a five-day week and salaries commensurate with those paid in the United States, it was announced last night by Fred Whitehouse, Ottawa, secretary-treasurer, Association of Canadian Postal Employees. He was speaking at the organization's convention banquet here attended by over 200 delegates from coast to coast.

Expressing disappointment at the Federal Government's refusal to grant a $300 increase to postal employees after many months of representations, Mr. Whitehouse declared that the association will continue to fight for this flat sum until it is granted.

About the campaign for the five-day week, he said: "We will not quit our efforts until we get it. On the matter of increased pay and shorter hours, we believe the people of Canada are just as generous as the people of the United States. The Government of Canada must pay what we workers are entitled to."

Branches Now Number 60

Earlier he stated that, with a membership jump of 3,600 from the previous convention's total of 900, the association will not be satisfied until it has representation in every postoffice across Canada. He announced that association branches have increased from 17 to 60.

The claim that Canadian postal workers must be given pay equal to that received across the border was also made by Charles Boyd, president, Toronto branch of the association.

"Salaries paid to postal workers in Canada are not commensurate with the responsibilities involved," declared A. M. Gibson, director of postal service, Toronto district.

Harold Wood, Ottawa, national secretary, Customs and Excise Officers' Association, announced that his organization had affiliated with the Trades and Labor Congress of Canada (AFL) and spoke of the co-operative spirit now established between affiliates of the Civil Service Federation of Canada.

On aims of wages, hours, overtime pay, promotions and superannuation, a working agreement has now been established among the three major postal organizations, it was announced by C. R. Copeland, London, Ont., national president, Railway Mail Clerks' Federation. The triple union now includes the Federated Association of Letter Carriers, according to John J. Reaves, Ottawa, national secretary, and the Association of Postal Employees.

V. C. Phelan, Ottawa, president, Civil Service Federation, of Canada, also spoke.

1,248 Ration Books Issued At Millbrook

MILLBROOK, Oct. 25—(ENS)— Ration books were given out Friday and Saturday at the Town Hall, under the direction of Mrs. Franklin Bannister, 1,284 being distributed. This is somewhat under the number given out at the last distribution, and apparently some residents went elsewhere for their books. The recorders who assisted included: Mrs. W. R. Howard, Mrs. J. W. Wright, Mrs. J. W. Thorndyke, Mrs. W. W. Kennedy, Mrs. T A. Campbell, Misses Jean Burnham and Muriel Smith, and Mrs. Edmund Ball.

Davey Case

(Continued from Page 3)

Richards of Bowmanville. They were married at Bowmanville in 1936. Another divorce case is on the docket, brought by Arthur Walter Platt, overseas since 1940 against Helen Platt. Both are of Cobourg. They were married in 1935.

Also on the non-jury list is an action brought by Sarah Crozier of Toronto against Mrs. Bessie Rogers of Cobourg, in which she seeks a judgment declaring the defendant to be in default on monies said to be due under a certain agreement for purchase of the Chateau Hotel and seeks possession of the hotel and its chattels.

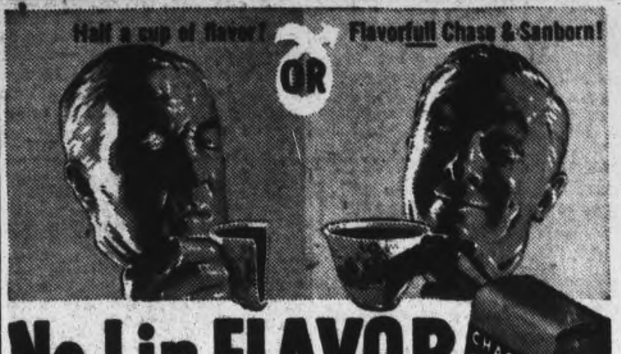

No. 1 in FLAVOR

More Canadians are drinking flavorFULL Chase & Sanborn than ever before.

Sales are going up, up, UP!

CHECK THESE Food Values

Try your next order at your nearest F. & G. Market or E. C. Braund Store for value plus quality in all foods.

Baker's Cocoa Large 16-oz. Tin 27c

TIGER BRAND Catsup - 26-oz. Bot. 19c

Oxo Cubes Large 10 cubes 23c Small 4 cubes 10c

(C. & C.) MAGIC BAKING POWDER 16-oz. Tin 28c

AYLMER BRAND—10-oz. Tin VEGETABLE SOUP - - 3 for 25c

SHIRRIFF'S PURE SEVILLE ORANGE—24-oz. Jar MARMALADE - - - - - - 31c

ASSORTED FLAVORS JUNKET POWDERS - 2 Pkgs. 21c

SNAP HAND CLEANER - Tin 15c

Fresh Fruit & Vegetables

HARD CALIFORNIA—5's HEAD LETTUCE - - 2 Heads 25c

ONTARIO WHITE CELERY - - 2 Heads 17c

COLORADO SPANISH ONIONS - - 2 lb 13c

FLORIDA SEEDLESS—96's GRAPEFRUIT - - - - 4 for 25c

LOUISANNA SWEET POTATOES - - 3 lb 25c

MAZDA—25, 40 or 60 watt Light Bulbs - 15c

FLUFFO SHORTENING - lb 18c

Fresh Fish

SILVERBRIGHT Salmon Piece lb. 25c Sliced lb. 29c

RED COHOE Salmon Piece lb. 35c Sliced lb. 39c

FRESH and SMOKED FILLETS

FRESH MEAT

Maple Leaf Brand Commercial Quality Beef

BONELESS Round Stk. or Rst. lb 39c

Sirloin Stk. or Rst. lb 42c

Blade Roast - - lb 25c

• SPRING LAMB AND VEAL •

F & G MARKETS - E. C. Braund

There is a Store in Your Neighborhood

Neatness Exists Despite Heavy Blitzes

By JOHN DAUPHINEE
Canadian Press Staff Writer

LONDON, ODct. 25.—(CP).— At first glance this is a country of strange contrasts—a country of war and peace, old and new, light and darkness.

I have just arrived from Canada, 13½ hours non-stop from Montreal in one of the four-motored bombers which have made Atlantic crossings by air commonplace. Naval craft were steaming offshore as we swung in toward the vast military air base at Prestwick, Scotland. Aircraft were everywhere.

But sheep and cattle grazed in a bright green pasture beside ancient farm buildings as we glided down to land.

The route we flew from the north to London was mostly over farming districts. Neat straw stacks indicated a bountiful harvest. The land seemed better-kept than that in Canada, the small fields marked out in their irregular shapes by hedges and the buildings mostly bright as though fresh-painted.

One minute we saw an old stone barn and farmhouse; the next we were over a huge army base. We dropped low under a cloud and dots on the wide highway turned into military transport.

Few Private Cars

The United Kingdom is full of contrasts like that.

The streets of London are full of buses, taxis and military vehicles but the private automobile is seldom seen. Casualties from the forces are more numerous than in Canada. Men with a missing arm or leg or eye. Bomb-wrecked buildings are being torn down or repaired here and there, and boards cover the shattered windows in some store fronts. The old scars of the 1940-41 bombings are everywhere, along with the new from the Buzz-bombs.

Lack Variety

The selections on restaurant menus are narrower and meals cost more. Rationing is more stringent and the range of rationed goods much wider. One small tin of third-grade Canadian salmon takes almost all your ration points for a month. On the other hand, while the pub-keepers complain of a shortage of beer and liquor they have enough beer to stay open longer hours than the beverage rooms in Canada; and the movies are the same ones running in Canadian theatres.

The lights were to go on again in England Sept. 17 and they did go on in most places, but finding your way around London at night is still a problem. A glow through thin curtains is permitted now but there can be no direct shaft of light. Shop windows are dark; street lamps are thoroughly shaded; the taxis run about with only a slit in the glass on their headlights.

HIS MAJESTY THE KING VISITS CANADIAN FRONT—Lieut.-Gen. Guy G. Simonds, Kingston, who commanded the First Canadian Army while Lt.-Gen. H. D. G. Crerar was temporarily absent through illness, accompanied King George to Canadian Army Headquarters during the visit of His Majesty to the Canadian forces on the Continent. Gen. Crerar is now reported ready to resume his command. *(Canadian Army Overseas Photo)*

Airman Spends Seven Months Tricking Japs

By RICHARD BERGHOLZ

LEYTE ISLAND, Oct. 25—(AP)—Lieut. Leon Tinnell of the United States Army Air Corps, whose wife lives at St. Louis, Mo., returned recently after spending more than seven months behind Japanese lines on Mindanao Island fighting with the guerrillas and gathering information which played a key part in the drive back to the Philippines.

Tinnell went to Mindanao by submarine. He came out the same way. During those seven months he radioed information back to American headquarters which resulted in the sinking of more than 50 enemy ships.

Tinnell told headquarters when and where Japanese troops were moving; what installations the enemy was building and where. Then he came out weighing only 126 pounds—17 under normal. He was sick with malaria. But the Japanese had never caught up with him or wounded him.

New Tinnell is back in the Philippines again, heading a picked group of reconnaissance troops which landed on Homonhon Island, in the mouth of Leyte Gulf. Instead of the three men he had on Mindanao, Tinnell's particular unit now has 29. They are highly trained in reconnaissance, and demolition, their job is about as hazardous as can be found.

"The close calls I've had scared me. Sure. But at least I have the satisfaction of knowing I helped sink some Jap ships and kill some Jap soldiers," Tinnell said.

"And I've seen Filipinos wage deadly effective guerilla war against the enemy. I've seen how they made the Japs so scared of them that the little ——— no longer dared to leave their camps to move inland except in force.

"When I left, the guerillas controlled a large section of one Philippine island. And I mean controlled it. Sure, the Japs could drive them out of town whenever they wanted to. But they couldn't hold it without diverting strength.

"Sometimes the Japs moved into guerilla villages and ruthlessly killed every one who didn't escape, and then burned the village to the ground.

"This only made the guerillas more deadly."

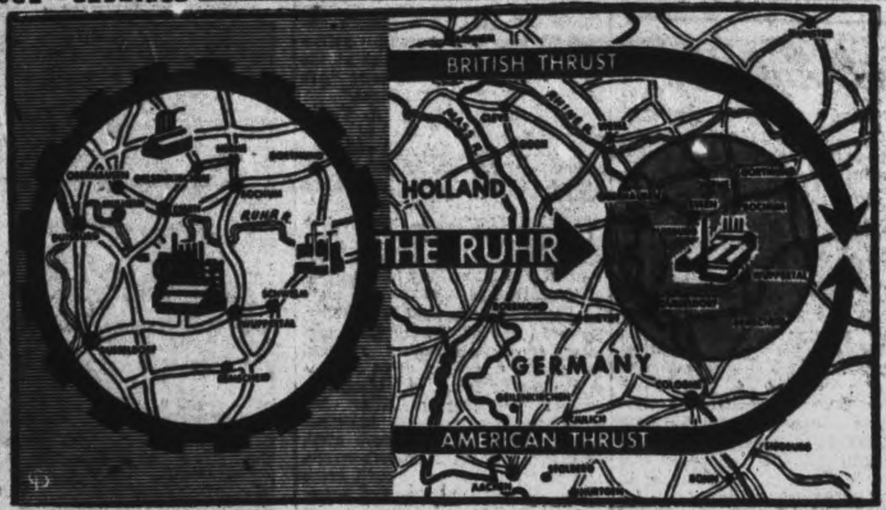

PREDICT DRIVE FOR RUHR TO GAIN MOMENTUM—With the capture of Aachen by Allied forces, the path is now open for co-ordinated twin drives to envelop the vital Ruhr industrial region. Bounded roughly by Duisburg, Dusseldorf and Dortmund, the area contains mines, factories and plants that are absolutely essential to the Nazi war machine. Germany cannot wage war, state military analysts, without the industries of the Ruhr. Perilling the area are Allied forces reported to be but about 25 miles from the Rhine line running between Duisburg and Cologne. A frontal attack on the region will probaly be co-ordinated with flanking thrusts by British forces in Holland and American units now beyond Aachen. The successful culmination of these assaults will give the Allies possession of the entire Ruhr-Rhine area with its wealth of industries and practically bring the war against the Nazis to a quick conclusion.

COAL EXPORTS UP

CAPE TOWN — (CP). — In the first half of 1944 South Africa shipped 2,500,000 tons of coal as compared with 2,100,000 tons for the whole of 1939 and 3,200,000 tons in 1943.

Mission Band Havelock Studies India

HAVELOCK, Oct. 25—(ENS).—The children of the United Church Mission Band had a happy time at their meeting held in the Sunday School room on Monday afternoon. Betty Post presided and the meeting opened with a short worship service on the theme "Thanksgiving for Food." A story "Hungry People," which told something of farming conditions in India, was read by Bobby J. Hill and Betty Post read "A Litany of Thanks." Mrs. J. W. Wilkinson taught the children a new hymn.

The following program was presented with Joan Page as convener: Readings by Jackie Southward and Helen Anderson; a vocal duet by Eleanor Forsythe and Helen Anderson, and a piano solo by Joan Page. The meeting closed with prayer by Mrs. J. Kinnaird. Games and lunch were enjoyed.

Trap Starlings

GUELPH, Oct. 25 — (CP). — Prof. John Buchanan of Ontario Agricultural College said in an interview yesterday that large numbers of traps would do much to curb the menace of Starlings, which cause an "alarming" annual loss in Ontario. He heads a committee established by the agriculture department to investigate the Starling problem.

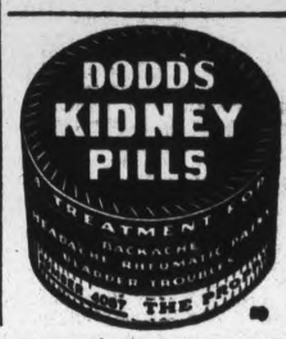

4 CAMPBELL LOAN PLANS

1. DOMESTIC LOANS—Husband and wife sign.
2. AUTO LOANS—With a car, owner signs alone.
3. CO-SIGNERS—Two friends sign with you.
4. BUSINESS EQUIPMENT—You alone sign.

Quick, Friendly, Dependable Service
Terms in accordance with Wartime Prices and Trade Regulations.

CAMPBELL
FINANCE CORPORATION LIMITED
F. M. VIVASH, Branch Manager
169 Charlotte St. Phone 3520
(Above A & P Store)

200 Fewer Books Issued By Board

HAVELOCK, Oct. 25 (ENS) — Mrs. D. McMillan of the local ration board reports that a total of 6,498 No. 5 Ration Books were distributed as follows in the seven centres in this district for which she was responsible. Norwood 1,610, Hastings 1,210, Cordova Mines 401, Westwood 332, Trent River 271, Warsaw 732 and Havelock 1,942.

This total is about two hundred less than the number issued of the No. 4 Book. Mrs. Charles Taylor superintended issuing of the books in Havelock with the assistance of twenty-six volunteer helpers.

Japs Agree to Supplies For Canuck Prisoners

OTTAWA, Oct. 25 — (CP). — Canada's 1,600 prisoners-of-war in Japan will share in the consignment of 1,500 tons of relief food, clothing and medical supplies being picked up Oct. 28 at a Siberian port by a Japanese ship.

The Canadian Government had participated with other Allied Governments in trying to arrange for a Japanese ship to pick up the supplies which accumulated at Vladivostok. A despatch from Washington today said the Japanese had agreed to send a freighter for the supplies.

"We are very happy about this arrangement," an External Affairs Department spokesman said, "it will provide badly needed supplies to our prisoners in enemy hands."

Roseneath News

Pte. Allan Norris left for western Canada on Sunday, following a furlough spent with his parents, Mr. and Mrs. Fred Norris.

Rev. R. C. White is in Kingston this week attending a ministerial conference.

Mr. and Mrs. W. Arnold of Precious Corners, visited her sisters, Misses Jessie and Emma Sherwin and brother, Archie Sherwin on Sunday.

Mr. and Mrs. Fred Norris are staying with friends in Toronto this week.

Mrs. Alec McCulloch of the Royal Bank staff, Hastings, spent the week-end with her parents, Mr. and Mrs. D. Brisbin.

English Women Support Soldiers

BORDON, Hampshire, Eng., Oct. 25 (CP)—Many Canadian soldiers live on money they get from English women, a defending officer said today at the court-martial of a Canadian soldier.

One of the charges against the gunner was that of stealing money, and Lieut. G. R. Burke, his defense counsel, cited the evidence of an English girl who said she had lent money frequently to the soldier.

"It is well known that Canadian soldiers do well on the money of English women," Burke said. "In fact, that is how most of them subsist over here."

The president of the court-martial, Lt.-Col. D. L. Redman, asked: "You mean Canadians absent without leave?"

"Others as well," Burke replied. "There are thousands of ways a Canadian can get money in England."

The gunner was acquitted on one charge of stealing and findings on other theft charges will be promulgated.

Prepare For Battle

LONDON, Oct. 25.—(CP-Aneta).—A Netherlands army corps will be trained and equipped in Britain to fight the Japanese in the Far East, it was disclosed yesterday. An official announcement will be made shortly, it was understood.

HELPING OUT—Surgeon-Lieut. J. J. Macneil, R.C.N.V.R., of New Waterford, N.S. (above), had a busy time recently when his ship stayed for several days at an isolated Labrador fishing settlement. The district has been without regular medical aid for several years, and then the news spread that a "navy doc" was in town, most people in the hamlet visited the ship for free, unofficial attention. Dr. Macneil had four to six callers on board each day and went ashore at least once a day to see patients too sick to go out. One woman was about to have a child and the official officer offered to help her but she declined with thanks, explaining that the people of the district have no use for "man-doctors" when it comes to delivering babies. They use midwives—women exclusively.

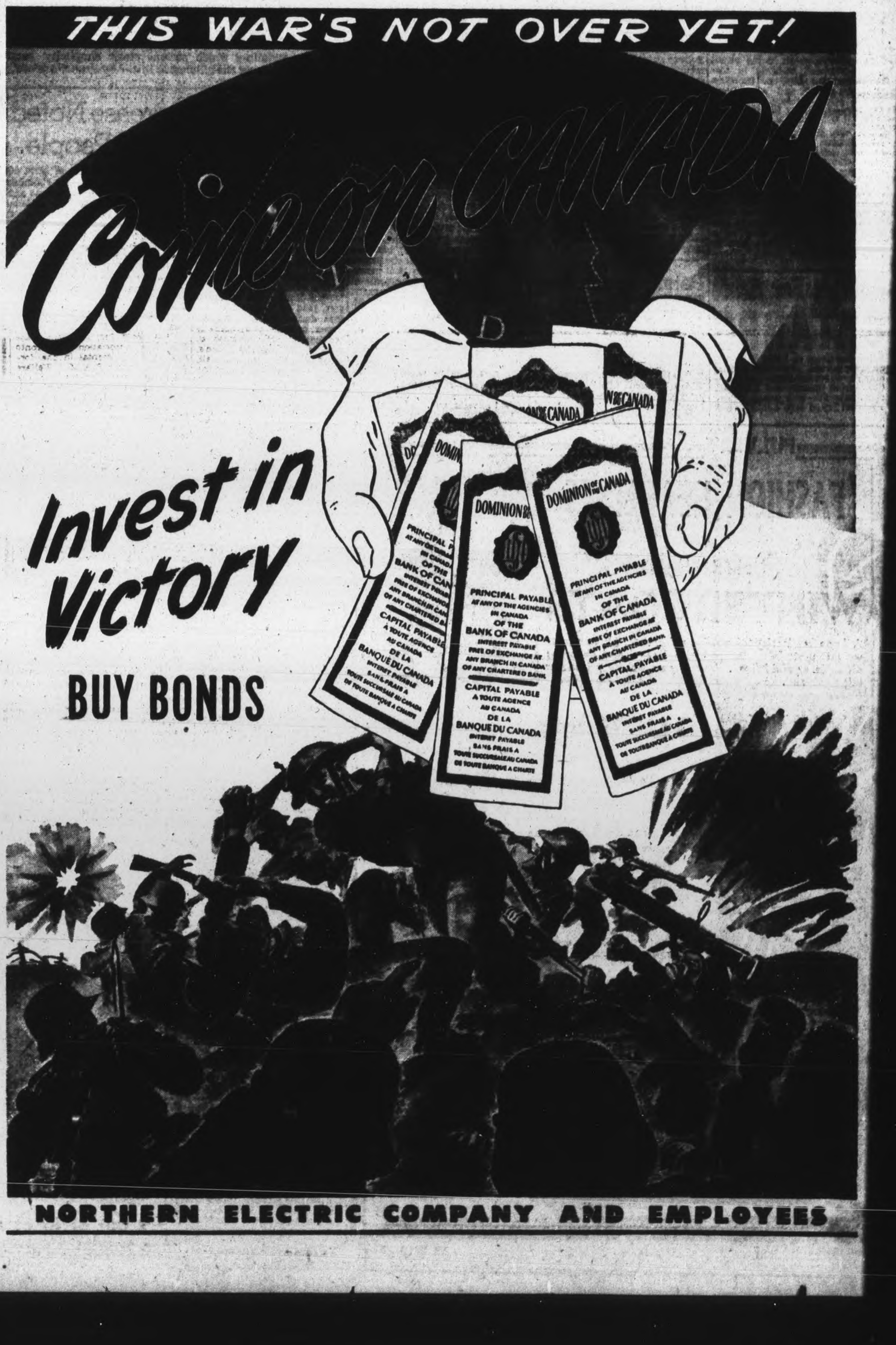

Personals and Social

Mrs. Art Sealy, of Brandon, Man., is the guest of Mr. and Mrs. Wesley Magee, McCannan avenue.

◆ ◆ ◆

Supply Assistant Don. Craig, R.C. N.V.R., has returned to his post at Halifax after spending a furlough with his wife at their home, 508 College street.

◆ ◆ ◆

The many friends of Mrs. Irene Haig, 209 Stewart street, will be pleased to learn that she is progressing in Nicholls Hospital after her recent operation.

◆ ◆ ◆

Sgt. Gordon T. Diplock, R.C.A.F., left today to report to Lachine, Quebec, after spending a furlough with his parents, Mr and Mrs. David T Diplock, Weller street.

◆ ◆ ◆

Ord. Smn. T. Darcy Ryan, R.C. N.V.R., has returned to his station at Ottawa, after spending a few days with his parents, Mr. and Mrs. T. Ryan, Brock street.

◆ ◆ ◆

Her many friends will be pleased learn that Miss Gladys Johnson, 190 Charlotte street, is progressing after her recent attack of pneumonia.

◆ ◆ ◆

Mrs. Hugh McWha, 249 Rogers street, has been called to Madoc, owing to the death of her sister, the late Mrs. Lillian Thorne, formerly of New Bedford, Mass.

◆ ◆ ◆

Sgt. George Sills, R.C.A.F., has left for a new posting at Lachine, Quebec, after spending a furlough with his parents, Mr. and Mrs. H. R. Sills, Gilmour street.

◆ ◆ ◆

Mrs. S. Henwood, Lansdowne street, has returned to Peterborough after spending a few days in Kingston visiting her son, Cpl. A. Henwood, recently returned from overseas.

◆ ◆ ◆

F. Bruce Sargent, J. H. Jamison, T. F. Doughty and Frank Edgar, of the Peterborough Lions' Club, left today for Ottawa on a business trip authorized by the executive of the Peterborough club.

◆ ◆ ◆

Out-of-town guests at the recent Cupoli-O'Connell wedding in Toronto included Mrs. C. Giardino, Mr. John Cupoli, and Mrs. Louis Cupoli, and daughters, Patsy and Aileen Cupoli, all of Peterborough.

◆ ◆ ◆

Sgt. Alice E. Morin, C.W.A.C., nee Alice Pruner, has gone to Ottawa to meet her husband Sgt. B. L. Morin who is returning from overseas. Sgt. Alice Morin spent two years overseas with the C.W.A.C., and Sgt. B. L. Morin spent five years overseas, including one year in Italy. They were married while both were stationed in England. Sgt. Alice Morin has been spending a furlough with her mother, Mrs. E. Pruner, 478 Alymer street.

◆ ◆ ◆

F.O. C. J. Watkins, R.C.A.F., stationed in Western Canada, is spending a furlough with his parents, Mr. and Mrs. A. Watkins, 19 Park street.

◆ ◆ ◆

Bombardier Jack Blewett, R.C. A.F., left today for Lachine, Quebec, after spending a furlough with his parents, Mr. and Mrs. Howard Blewett, 717 Elcome Crescent. Bdr Blewett was home for the twenty-fifth wedding anniversary of his parents, which they celebrated on Saturday.

◆ ◆ ◆

Arnold Ward, secretary of West Toronto Community Y.M.C.A., will take charge of the recreational period following the registration for the So-Ed courses, which opens in the Y.W.C.A. at eight o'clock this evening. During his stay in Peterborough Mr. Ward will be the guest of Mr. and Mrs. Quirt McKinney, Aberdeen avenue.

◆ ◆ ◆

The Mission Bands of Trinity and St. Andrew's United churches are presenting an operetta, "Cinderella," on Friday and Saturday evenings in St. Andrew's Sunday School, beginning at 7.30. Among those taking part in the production will be Misses Joan Henry, Helen Parkinson, Marilyn Munro, Roma Williamson Gwenneth Mitchell and Barbara Huffman, and Lorne Hale.

◆ ◆ ◆

Entertain At Party

Miss Jean Hillier entertained several of her friends at a party at her home, 579 Murray street, Tuesday evening. The evening was spent in games and dancing, with Miss Joyce Trotter at the piano. Later, refreshments were served by Mrs. D. F. Hillier and Mrs. J. McGovarin. Miss Barbara Luther won the door prize. Among those present were; Misses Helen Black, Marion Dewdney, Marlen Cullen, Barbara Luther, Helen Goodfellow, Doreen Goodfellow, June McGregor, Audrey Bolton, Helen Kent, Joyce Trotter, Joan Hillier, Mrs. J. MacGovarin, Mrs. D. F. Hillier and Fred Hillier.

◆ ◆ ◆

Hear From Old Member

Mrs. Robert Armstrong, Sr., 419 Bolivar street, was hostess for the regular meeting of the Service for Others class of Trinity United Church, Tuesday evening, when two letters were read from a former member, Mrs. M. Burrows, of Vidora, Sask. The program included readings by Miss Summers, "The Quiet Time," and Mrs. W. Edmondson, "Heaven." Winners in a jumbled names contest conducted by Mrs. J. Kimberley were Miss Summers and Mrs. A. Stanley. There were 20 members present, and several visitors, and following the business meeting, refreshments were served by the hostess, assisted by Mrs. W. Latimer, Mrs. R. Armstrong, Jr., and Mrs. T. W. Stanley.

Do This For Acute CATARRH

Put a few drops of Vicks Va-tro-nol up each nostril. It shrinks swollen membranes, soothes irritation, flushes mucus—and so makes breathing easier! Try it! VICKS VA-TRO-NOL

Peterborough Boy Wed In Toronto

A wedding of interest took place in Holy Rosary Church, Toronto, on Saturday, when Grace Catherine O'Connell, daughter of Mrs. M. J. O'Connell, of Toronto, and the late Michael J. O'Connell, became the bride of Thomas Cupoli, son of Mr. John Cupoli and the late Mrs. Cupoli, Elm street. Rev. M. J. Oliver officiated, in a church decorated with white and yellow 'mums. Mrs. Matheson was at the organ, and Ben Forhan sang "Ave Maria" and "Panis Angelicus."

Given in marriage by A. Teolis, the bride wore a gown of gray crepe, with navy hat and veil, and navy accessories. She carried a nosegay of pink roses. Miss Mary Ellen O'Connell was her sister's only attendant, in turquoise crepe, and black accessories. Michael Vecchio, of Toronto, was best man, and Ronald Martin, nephew of the bride, of Toronto, was usher.

At the reception, held in the King Edward Hotel following the ceremony, the bride's mother received the guests, wearing a gown of American Beauty crepe, with black hat, feather trimming matching her gown, and a corsage of American Beauty roses. The groom's aunt, Mrs. C. Giardino, of Peterborough, also receiving, wore a brown crepe gown, with matching hat and accessories.

After a wedding trip to New York, Mr. and Mrs. Cupoli will live on Elm street. For travelling, the bride donned a powder blue dress, with black hat and coat, with Persian lamb trimming.

Trinity Club Plans Masquerade

Rev. J. H. Sutcliffe was guest speaker at the Trinity Club, Tuesday evening, choosing as his topic, the parable of the five silver talents He stressed that each person is given at least one personal talent, and should make the most of it and develop it, not bury and neglect it. "If everyone did this," he continued." the world would be a more useful place, and we could all be called 'good and faithful servants'."

Mrs. Don Holmes was in charge of the devotional part of the meeting, assisted by Don. Holmes and Miss Elva Elliott. Mrs. Harry Gray was pianist. A period of games and recreation was presented, in charge of Mrs. Gray and Don Holmes, and at the close of the evening Mrs. Dick Clayton and Mrs. William Donaldson served refreshments. It was announced that the meeting next Tuesday evening would take the form of a Hallowe'en masquerade party, with everybody welcome.

Pin Presented To Mrs. W. King

Highlight of the business meeting of the St. Luke's Scout and Cub Auxiliary Tuesday evening, was the presentation of the past-president's pin to Mrs. W. King, in appreciation of her work as president during the past two years. Mrs. A. McIlvena, secretary, read the address and made the presentation.

At the meeting, held at Mrs. King's home, 384 Burnham street, work was continued on afghans for the British Minesweepers' Auxiliary, and money was voted to pay for the expense of the Cub Pack Hallowe'en party. Cigarettes have been sent to 12 St. Luke's Scouts now serving overseas. Suggestion for making money were received and discussed.

Hostesses for the month have been Mrs. J. Miller, Mrs. H. Choate, and Mrs. R. Harvey. Mrs. A. McIlvena, Lift Lock, will be hostess for the next meeting, November 9. At the close of the meeting, the hostess served refreshments.

PULVER'S

FASHION HEADLINES

IN

UNTRIMMED

WINTER COATS

A huge collection of untrimmed coats, all in winter weight, materials interlined with flannel and chamois; all satin or plaid lined. These are specially priced for this week-end.

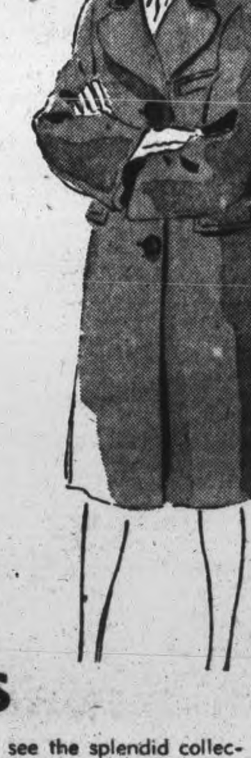

Styles Include
BALMACANS - CHESTERFIELDS
FITTED REEFERS
in
Blanket Cloth - All Wool Polos
Scotch Plaids - Shags - Tweeds
Plaids

Sizes: Junior Miss 11½ to 15½.
Misses' 12 to 20.
Women's 38 to 44
Specially Reduced for this Week-end **24.95**

FUR COATS

If you are interested in a new Fur Coat come and see the splendid collection at Pulver's. All coats made of fine pelts and the latest styles. Remember, you save money when you buy at Pulver's.

PULVER'S

LADIES' READY-TO-WEAR AND FURS

389 George St. — Peterborough

INVEST IN VICTORY — BUY VICTORY BONDS

Budget or Charge Accounts In accordance with W.T.P.&T.B. Regulations

THE NEW BALCONY DRAPE — The narrow, attenuated silhouette, still a "must" although victory is in the air, gets a fascinating new treatment from Fira Beneneson, ace American designer of fine fashions. Using pleated folds, caught to pucker them sculpturally but not stiched flat, a surface detailing which softens stark simplicity results without breaking the silhouette line.—*By Prunella Wood.*

33 Per Cent. Increase Noted In Peterboro Blind People

The semi-annual meeting of The Peterborough Advisory Board, The Canadian National Institute for the Blind, was held Tuesday night with W. C. Hughes in the chair. Reports submitted by Mrs. R. Whalon, welfare convener, showed that there are now fifty-nine blind persons in Peterborough city and county receiving services through the Institute for the Blind. The treasurer's report, read by T. T. Rodger, showed that during the past six months, direct welfare relief assistance in the form of cash, clothing and radio services, had been issued on behalf of six blind persons, and that glasses and eye service treatment had been provided, during the same period, to six other cases suffering from impairment of vision.

Other reports disclosed the fact that four blind persons are being furnished with regular employment through the Institute for the Blind and one case had been provided with part time employment. Many local blind are taking advantage of services provided through the free lending Braille library operated by the Institute, while others are benefitting by the home training and salesroom services of the Blind Institute.

H. W. Henry, district field secretary, who is himself blind, was present and pointed out that during the past four years, the blind population of Peterborough city and county has increased by thirty-three percent. "This increase in the blind population has brought about a relative increase in the annual financial budget required to carry on the work for our blind folk. We must appeal to the County Council and the Red Cross Community Fund for extra funds needed to meet the heavier demands for Institute services," stated Mr. Henry.

It was revolved that the Board for the Blind should apply for membership on the local Council of Women. Mrs. G. K. Fraser and Mrs. E. V. Morphet were elected to represent the Board on the L.C.W. Mrs. G. K. Fraser referred to the new methods of treatment being discovered in research work in vitamtherapy in connection with slight improvement and expressed the hope that work along this line will be continued in future.

Several members present referred to the activities of certain agents, not employed by The Canadian National Institute for the Blind, who carry on a house to house canvass by telephone for the sale of goods supposedly made by the blind. These canvassers leave the erroneous impression that they are connected with the Canadian National Institute for the Blind, which is not the case. It was pointed out that the Institute for the Blind does not canvass from door to door or by telephone for the sale of their goods, and therefore regular "Blindcraft" customers should be warned against misrepresentation and exploitation by unscrupulous methods. Only goods bearing the trademark, "Blindcraft," are genuinely produced and sold by the Canadian National Institute for the Blind. Customers when buying "Blindcraft" products would be well advised to look for the "Blindcraft" label stamped on each article.

Y.P.U. Hears Book Review

At the regular meeting of George Street Young People's Union on Monday night Mrs. H. T. Rehill gave an interesting review of Lloyd C. Douglas' famous book "The Robe."

The meeting opened with a singsong led by Miss Hazel Wilson. The Christian fellowship group had charge of the meeting, with Miss Jeanne Kerr as convener and Misses Marion Brennan, Margaret Edmison and Mary Duncan took part in the worship service. In the recreational period at the close of the meeting, in charge of Miss Wilson, a contest was held on Bible names.

Education Week Plans Suggested

"Education for World Co-operation" is the theme of Education Week, which is being observed across Canada from November 5 to November 11. Sub-themes include Education for National Unity, Education for Responsible Citizenship, Education for Physical and Mental Health Education as a Profession, and the Role of Educators in Plans for Reconstruction.

Peterborough's observance of Education Week will open on Sunday, when members of the Home and School Council will attend a special service in Trinity church, Sunday evening. Practically all the schools have some activity planned to mark the week.

Suggestions offered to teachers from the Ontario Teachers' Federation include contacting the church; putting displays in store windows or public libraries; radio and press publicity and contacting various clubs and societies. "Open house" at the schools is suggested as one of the most popular ways of acquainting parents with the school system.

THE STARS SAY . . . . .

By GENEVIEVE KEMBLE

For Thursday, October 26

THE AUGURIES are for a rather complex and singular state of affairs with ordinary progress made along routine lines, but with tones and under tones of such subjective and interior nature as to make objective success of little interest or consequence. It may be that love, romance, strange aspirations or yearnings, may be at the root of such musings, in which somehow, elders seem to play a part. There may be mystical or intriguing incitements, which could manifest in an exceptional form in art, music or literature. It might be adviseable to succumb to such soul impressions or urges.

If It Is Your Birthday

Those whose birthday it is may find themselves in a year in which it may be difficult or irksome to adhere to the workaday leadings of a practical way of life. The interior feelings, emotions and urges are of a strange subjective nature, in which dreams, illusions and visionary ideas and ideals are emphasized. This, properly cultivated and directed, might beget some exceptional and praiseworthy creation of art, poetry, music or other mystical expressions.

A child born on this day may have exceptional creative skills and urges, which may prove lucrative.

JUST FOR WOMEN

By CONNIE NICHOLSON (Society Editor of The Examiner)

Something New.

The fashion-wise Miss or Mrs. is always on the lookout for something new and different which will set off an ensemble and give it just the right touch of elegance. Here's an idea that will make a welcome addition to any wardrobe.

Practically everyone has a piece of fur around the house. Perhaps it's left over from the last time your fur coat was shortened; perhaps it's the piece on a muff that has been discarded; or perhaps it's just a piece someone found in the household grab-bag. Anyway, it can step out in a new and exciting role with just a little bit of time and effort.

Take the fur, and have it cut into an Ascot tie, and line it with vivid satin, to contrast with the fur and set it off to best advantage. Then wear the Ascot with a fall suit, or with an untrimmed fall or winter coat. The rich, finished effect the bit of fur at the neckline will give will amply repay the trouble, and the warmth is not to be sneezed at, either.

Something Else.

While we are on the subject of Ascots, don't forget the smart effect gained by adding an Ascot, brilliantly patterned with glittering sequins or beads to an afternoon suit or dress. For evening wear, carry the motif through to the gloves, and have sequined gloves. A jewelled clip worn in the hair gives added effect, although the latest fashion in hair styles dictates that ostrich feathers are the newest things to complement milady's coiffure.

Lnucheon Snack.

The problem of what to serve for lunch is ever-present, as harried homemakers will agree. The need is for something tasty, and nourishing, with little fuss as possible, and here's the latest recipe to make it so: Baked onions and cheese on toast. Sounds good, doesn't it?

Well, to make these tasty tit-bits, peel and slice six onions crosswise, and cook in boiling water until nearly tender—about 15 minutes—and drain well. Arrange six slices of toast in a greased, shallow baking dish, and place the onions in it, with three-quarters of a cup of grated cheese. Beat one egg and one cup of milk together; add one-half teaspoon of salt and one-eighth teaspoon of paprika, and pour over the onions. If the ration will allow, put a little butter on top, and oven poach for about 40 minutes at about 50 degrees Fahr. The folks will love it, and probably will ask for a repeat serving.

READ BUT UNSPOKEN

LLANFAIRPWLLGWYNGYLL - GOGYCHWYRYNDRDWLLLANT - YSILODGODGCH, Wales — (CP) — With the relaxation on place names being displayed being brought into effect recently the station master re-erected his 30-foot long station board, all 53 letters of it.

BULOVA

LAY-AWAY SALE

Reserve your Bulova now for Christmas

ELIZABETH 15 jewels $24.75
JANET 15 jewels $28.50
MISS WAR WORKER "C" 17 jewels $29.75
GODDESS OF TIME "F" 17 jewels $37.50

BERT AUSTIN

JEWELER

196 Charlotte St. — Phone 5451

EASY TO WIN LOVELIER SKIN— A ROMANCE COMPLEXION!

MERLE OBERON shows you how—

"You may win lovelier skin with this wonderful beauty care! First, cover your face with the creamy, rich Lux Toilet Soap lather. Work it in gently but thoroughly.

"Now your skin feels softer, smoother, more adorable—as you rinse with warm water, splash with cold. My beauty facials really work! They can bring you new loveliness."

Soon YOU—lovely in a close-up—will make his heart beat faster! Follow Merle Oberon's beauty care for the clearer, smoother skin he loves—a Romance Complexion.

9 out of 10 of Hollywood's Famous Screen Stars Use Lux Toilet Soap

Rival Factions Boast Strong Line-ups

By R. J. ANDERSON
Canadian Press Staff Writer

NEW YORK, Oct. 26 — (CP). — An impressive battery of supporters back up Franklin D. Roosevelt and Thomas E. Dewey in their fight for the presidency of the United States, but such is the personality of the two leader-, so potent their punches, their radio delivery, that the electorate sometimes fails to realize that others are in the campaign.

The chief subsidiary campaigners are the vice-presidential nominees: Senator Harry S. Truman of Missouri for the Democrats, Gov. John Bricker of Ohio for the Republicans. But neither compares in crowd appeal or has the speaking ability of the main-bout performers. They don't make the headlines; they're semi-finalists.

Only two members of Mr. Roosevelt's cabinet are conducting active speaking tours on his behalf. Vice-president Henry Wallace, rejected at the Chicago Democratic convention in favor of Senator Truman as the president's running-mate, has made a number of important addresses.

Ickes Dangerous

Termed as one of the hardest-working men in Washington, Harold L. Ickes, Secretary of the Interior and holder of numerous other positions, has been active in the Hustings. The man who disposed of the late Wendell L. Willkie in 1940 by terming him "the barefoot boy from Wall Street" has been punchy, vigorous, rollicking. He has satirized Mr. Dewey as a "flexible young man who can't make up his mind." He has hit at isolationists "riding comfortably inside Dewey's Trojan horse."

But the Republicans have glamorous representative Clare Boothe Luce of Connecticut, she of the famous "globaloney" phraseology. She has hit hard at alleged Communistic influences in the Roosevelt administration.

Silent throughout the campaign has been elderly, courtly Cordell Hull from Tennessee, Secretary of State and member of Mr. Roosevelt's cabinet since his first inauguration.

Mr. Dewey recently offered to retain Mr. Hull in his post if he were elected and this was interpreted in Democratic quarters as a bid for the state secretary's political support. Mr. Hull, however, politely turned aside the offer.

IKE'S ADVISOR—Robert D. Murphy, veteran American diplomatic trouble shooter who is political advisor to Gen. Eisenhower for the military occupation of Germany.

Your Grandmother Used
AMAMI SHAMPOO
BEAUTIFIES THE HAIR
15c at all good drug stores
Friday Night is Amami Night

STEADFASTNESS
ON THE HOME FRONT
At this critical and decisive stage of the war the Home Front must continue to give our fighting men all the material and moral support they so urgently need.
By investing in Victory Bonds once again, you can do your part in helping to supply the means to a victorious end.
SEE THE JOB THROUGH
WITH OUR FIGHTING MEN
Buy
VICTORY LOAN BONDS
Invest in Victory
THE ROYAL TRUST
COMPANY

PREFABRICATED HARBORS IN FRANCE ARE REVEALED—Shown in use here by ambulances is one of the pier roadways of the British prefabricated harbor on the Normandy coast. This steel roadway, hundreds of feet long, is a series of small bridges with flexible joints and supported on floats so that it can rise and fall with the 20-foot tides. Existence of these prefabricated harbors was announced only last week.

THE TEA HOUR GOSSIP

To-day we have a few recipes for scones, fancy breads, and muffins, things that will often take the place of cake and are so much easier on the butter and sugar. Being home-made, they will be very much appreciated by your family and guests.

Lemon Cream Scones.

Two cups sifted cake flour, 3 teaspoons baking powder, ½ teaspoon salt, 2 teaspoons of sugar, 4 tablespoons butter, or other shortening, 1 teaspoon grated lemon rind; two eggs, 1-3 cup light cream (3 tablespoons sugar, ⅛ teaspoon grated lemon rind).

Measure sifted flour and sift together with other dry ingredients. Cut in the shortening and one teaspoon lemon rind. Reserve one-half of one egg white for glaze. Beat remaining eggs, add cream, and add to flour mixture, stirring with a knife. Turn out on a floured board and knead lightly for 30 seconds. Roll ½ inch thick, and cut in triangles. Brush tops lightly with the reserved egg white which has been slightly beaten. Sprinkle with sugar and ⅛ teaspoon grated lemon rind. Bake in a very hot oven (450 degrees Fahr.) for 12 to 15 minutes. This makes 12 scones.

Sour Milk Pancake Pocketbooks.

One cup sifted enriched flour, ½ teaspoon soda, ¼ teaspoon salt, 1 egg, 1¼ cups sour milk or buttermilk, 2 tablespoons melted shortening, cooled.

Measure sifted flour, combine with soda and salt and sift again. Beat egg slightly, add milk and melted shortening. Add to flour mixture, stirring until smooth. Bake as large, thin pancakes, on a preheated griddle, lightly greased with unsalted shortening. Place jam on one-half of each pancake as soon as cooked, fold over other half to form pocketbook. Keep first pancakes hot on glass serving plate in oven, with oven door ajar while baking the rest. Sprinkle lightly with powdered sugar just before serving. For a sophisticated touch add a teaspoon of rum or sherry flavoring to the batter

To "make" sour milk, add one tablespoon lemon juice to 2-3 cup evaporated milk. Allow to stand 15 minutes, add ½ cup water.

Warkworth Prisoner Meets District Boys

WARKWORTH, Oct. 25 — (ENS) — Mr. and Mrs. F. H. Huycke, Norham, received at the week-end a letter from their son, FO. Austin Huycke, who has been a prisoner of war in Germany since the latter part of May. This is the first word received directly from him.

He states that he is in the same hut with FO. Bill Stevenson, Belleville, a former teller in the Royal Bank here and FO. Earl Clare, Port Credit, formerly of Norham.

Personals

Rev. A. Bishop, Castleton had charge of the service in St. Paul's United Church Sunday morning and at Dartford United Church in the afternoon.

Rev. H. G. Lester preached the anniversary services at Oak Heights Sunday.

Mrs. Charles Wolfraim, Castleton, is spending a few days with her parents, Mr. and Mrs. W. J. Harper.

2 New Branches

OTTAWA, Oct. 25.—(CP).—Miss Elizabeth Smellie, chief superintendent of the Victorian Order of Nurses, reported to a meeting of the Order's Executive Council yesterday that two new branches have been opened—in Kingsville, Ont., and at Fort Willia.n.

Two Special Events Planned At All Saints'

One of the outstanding preachers of the Church of England in Canada, Very Rev. C. E. Riley, M.A., D.D., Dean of St. James' Cathedral in Toronto, will occupy the pulpit Sunday morning in All Saints' church in Peterborough. This is one of two interesting events to be held in the church this week.

Recently arrived home from overseas, Col. R. T. E. Hicks-Lyne will address a congregational social meeting in the Parish Hall of the church Thursday evening at eight o'clock. The meeting will be held under the auspices of the Church Women's Year, and a brief devotional period and musical program will be included.

Needlecraft Pattern

INFANT PRODIGY.

A baby doll —a tot's special joy. This appealing one sits up by itself; it's dressed just like sister or brother even to coat and beret.

A fuss-to-make rag-doll baby and clothes: dress, coat, beret, bootees. Pattern 525 has transfer pattern of doll and clothes; directions.

Pattern Number ....
Size ....
My Name ....
....
Address ....

I enclosed 20c for postage

Jolliffe Labels Drew Regime Dangerous One

TORONTO, Oct. 25—Fundamental differences on labor policy between the Liberal and C.C.F., make any coalition of the two parties, either at Ottawa or Queen's Park, "entirely out of the question." This was the flat statement of E. B. Jolliffe, Ontario C.C.F. Leader, before C.C.F. delegates to the Trades and Labor Congress convention here yesterday.

Mr. Jolliffe charged the Drew Government with a campaign of disruption against the neighboring Provinces and declared the C.C.F. will do everything in its power to remove the Drew Administration as soon as possible.

He declared: "We reject entirely the tries of those few in the labor movement who have allied themselves with the reactionaries and are calling for a so-called Liberal-Labor coalition."

Asks Labor Support

He appealed for labor support of the movement with the claim that the C.C.F. had worked "loyally" for the cause of labor.

There was no "middle way to find so-called unity between the Liberals and the C.C.F.," he declared. "Big money in the next Federal election is going to be behind Prime Minister King, because the big interests know Bracken hasn't a chance; that the Progressive Conservative Party outside Ontario is only a shadow."

"We are not entering elections any more for the purpose of electing odd members.

"We intend to contest every possible seat in Canada in the next Federal election and in Ontario will contest every seat in the Province. We are confident of a clear majority," he said.

Minority Administration

"Meanwhile," he went on, "the Province is governed by a minority administration. Recently, the Drew Government showed its hand by embarking on a campaign against Quebec and family allowances. Whatever we may have thought about family allowances and other problems, a Government of any Canadian Province that sets out on a campaign of disruption against the neighboring Provinces and to frustrate legislation approved by the representatives of every Province is a dangerous Government to this country and should be removed as soon as possible."

Differences between the C.C.F. and the Liberal Party, Mr. Jolliffe said, "are not so much partisan differences; of promoting party interests, but of principles of policy. We don't agree on fundamental questions of policy with persons like Mitchell Hepburn, St. Clair Gordon, and Hon. C. D. Howe. Our most acute and bitter conflict has always taken place about questions of labor policy. We cannot unite on questions of labor policy with Mr. King because we don't share his views about the role of organized labor in the community."

"I notice that Premier Drew and Labor Minister Daley have been advising labor to stay out of politics. I am not surprised. Of course they would like labor to stay out of politics. The Bankers' Association and the Manufacturers' Association have always been in politics and — until recently — they have had it all their own way. They led us into disaster once before and they'll do it again if they get the chance."

Labor on this continent is being forced to take political action, he said, because "the minority groups which have dominated the old parties are not capable of solving anything and cannot provide the necessary leadership in the post-war years."

"We should not allow ourselves to be sidetracked by diversions which might help us immediately but deprive us of later successes," he continued.

Enrol 18 Members In Marmora Sodality

MARMORA, Oct. 25—(ENS)—The reception of new members in the Sodality of the Children of Mary was held in Sacred Heart Church Sunday afternon at 3 o'clock when 18 new members were received. Following the enrolment Rev. S. Lesage, P.P., Stirling, gave an inspiring address on Lourdes, the Blessed Virgin and the Rosary. Rev. H. J. Farrell also addressed the members The choir sang "On This Day, O Beautiful Mother," followed by the rosary and benediction given by Rev. Father Farrell. After which the congregation joined in singing "Holy God We Praise Thy Name."

Sneak Thieves

HAMILTON, Oct. 25.— (CP). — Police said yesterday that house-breakers and sneak thieves have stolen more than $2,000 in cash and other valuables from Hamilton homes in the last several days. The loot included $1,212 in cash taken from a lodger's trunk in a Clinton street home.

Acquitted Of Murder

MILTON, Ont., Oct. 25 — (CP). — Mrs. Lois Bell of Oakville was last night acquitted of a charge of murdering her new-born infant but found guilty of concealment of birth and sentenced by Mr. Justice D. P. J. Kelly to one year in jail dating from the time of her arrest last June 17.

Approves Increase

OTTAWA, Oct. 25 — (CP). — Hon. T. L. Kennedy, Ontario Agriculture Minister, said last night the Ontario Milk Control Board was recommending that the Ottawa Valley Milk Producers Association be granted an increase of 30 cents to $2.65 per 100 pounds of milk.

FIRST CANADIAN-BUILT TRANSPORT PLANE UNVEILED—As part of Victory Loan celebrations, the first Canadian-built transport plane, the "York," pictured here, was unveiled at Victory Aircraft, Malton, before a large crowd. Employees received a Victory flag for over-subscription of their loan objective of $1,300,000.

DOROTHY DIX . . . .

HUMAN HEARTS CRAVE WEDLOCK

Desire For Happiness, Comfort, Companionship Satisfied by Marriage Bonds.

DEAR DOROTHY DIX — You say that young people should marry for love. What do you mean by love? In young people it is just a combination of instinct and romanticism. Real love can only come after years of close acquaintanceship when men and women know each other's faults as well as their virtues. The great American heresy is the idea that marriage is primarily for the happiness of the two individuals who contract it. Nature is not interested in our happiness. What it wants is evolution.

Furthermore, happiness has a way of eluding those who seek her the most earnestly. That is why our young people, especially our girls, rush into marriage. Then, when disillusionment comes, they can't take it, and make a rush to the divorce court. You frequently remark how women stick to drunken and adulterous husbands. They do, but not for love. It is because they want to be pitied. Men want to be envied, but women's passion is to be pitied.

D. O.

Happiness Lures Youth to Altar

ANSWER—If people did not seek happiness in marriage, the wedding bells would be seldom heard. It is the lure that leads them to the altar. And if it is often a will-o'-the-wisp that lands then in the bogs of trouble, instead of a guiding star to the realms of the blest, it still offers the prospect of the comfort, the understanding and companionship, the surcease from loneliness that every human heart craves and that we eternally seek.

If we did not expect to find happiness in marriage, few would be altruistic enough to assume the responsibilities of it just for the sake of keeping the race going and adding to the population. We would say to the humorist: "Posterity has done nothing for me," and let it go at that.

You are right in saying that the chief reason that women stick to drunken or adulterous husbands is because they get so much pleasure out of wallowing in pity. If you have ever tried to get a wife to leave the husband who beat and kicked her and starved her, you have found out that nothing would induce her to give up her source of pleasure, being pitied.

DEAR MISS DIX—I am a widower of 37 with a 12-year-old daughter. I have fallen in love with a young girl, but I have information that she runs around with a married man who spends plenty of money on her. She has promised me again and again that she will not see this man again, but she does not keep her promise. In fact, she lies to me all the time. What should I do?

IN A DAZE.

Man Should Ignore This Girl

ANSWER — You must be more than in a daze. You must be in a stupor if you cannot see that your only salvation lies in breaking off with this at once before you fall so deeply in love with her that you marry her regardless of consequences, which, believe me, will bring you plenty of grief if you do.

Everything is against the success of such a marriage. To begin with, she is too young for you. She will not want to settle down. And no girl who runs around with a married man is good wife material. Nor could you ever trust a liar. She would keep you wild with jealousy.

Most important of all, consider your daughter. A widower is not free to marry any woman who takes his fancy, as a bachelor is. He must think of the type of woman he is putting over his children. Surely you cannot want a girl whose own character is not the best to form your daughter's character.

DEAR MISS DIX—Do you think that a mother is right in chastising a child publicly because he broke one of her rules? It seems to me autocratic and bull-headed, as it was a matter of no importance.

E. H.

ANSWER—No, I don't. I think it is cruel to humiliate a child before people, and that it only rouses fury and resentment in the infantile breast. A child's punishment should be a private matter between him and his parents.

Released by the Bell Syndicate, Inc.

Fashions

ALL SIZES ONE YARD

Light-hearted jumper for the soda fountain set, Pattern 9213. Jumper in sizes 6 to 14, ONE YARD 54-in. fabric. Applique pattern included.

Pattern 9213 in jumper sizes 6, 8, 10, 12, 14, takes 1 yard 54-in.; blouse, 1 yard 35-in. (Jumper size 6 only, takes 1 yard 35-inch).

Pattern Number ....
Size ....
My Name ....
....
Address ....

I enclosed 20c for postage

Drew Under Fire

WINNIPEG, Oct. 25.—(CP).—Alistair Stewart, C.C.F. nominee in Winnipeg North, yesterday criticized Premier George Drew as a "menace to C[illegible]adian unity." Addressing the ninth annual convention of the C.C.F. Manitoba division he said Premier Drew will campaign for an election on "racial and religious grounds."

Live Off Country

LONDON, Oct. 25.—(CP-Aneta).—The Germans in the Hague, Holland, have "requisitioned" 60,000 winter coats and an equal number of blankets from the civilian population in preparation for a winter campaign, according to word received here yesterday from underground sources.

Need Antwerp

VANCOUVER, Oct. 25.—(CP).—Ray Atherton, United States Ambassador to Canada, said in an interview yesterday that nothing will contribute more to a speedy victory than the opening of the port of Antwerp.

Child's Bad Breath Often Sign of Upset Tummy

Save your doctor's time. For minor digestive upsets children so often suffer as a result of overeating or eating too much candy or sweets, give Children's Own Tablets, new corrective for youngsters 5 to 15. They quickly help sweeten sour stomachs and act speedily to clear out from the bowels, offending waste material in a gentle, thorough manner. You never know when you will need the help of Children's Own Tablets . . . so get a package today at your druggist. Only 25¢.

How to Make a Splendid Cough Syrup at Home

A Big Saving, and It's So Easy! No Cooking!

Cough medicines usually contain a large quantity of plain syrup—a good ingredient, but one which you can easily make in your own kitchen. Take 2 cups of granulated sugar and 1 cup of water, and stir a few moments until dissolved. No cooking! No trouble! (Or you can use corn syrup or liquid honey, instead of sugar syrup.)

Then get from your druggist 2½ ounces of Pinex, pour it into a 16 ounce bottle, and add your syrup. This gives you 16 ounces of really splendid medicine for bad winter coughs. It makes a real saving for you, because it gives you four times as much cough syrup for your money. It lasts a long time, never spoils, and children love it.

This is a very effective, dependable, quick-acting cough medicine for the whole family. Quickly, you feel its penetrating effect in the air passages. It loosens the phlegm, soothes the irritated membranes and makes breathing easy. You will be delighted with its quick effect in clearing up coughs.

Pinex is a special compound of proven ingredients, in concentrated form, a well known reliable soothing agent for winter coughs. Money refunded if it doesn't please you in every way.

Peterboro Lumber Co. Ltd.
163 HUNTER ST. W. PHONE 4655

Rehill Fuel and Builders' Supply
210 Wolfe St. Phone 5401

Scott Lumber Company
485 REID ST. PHONE 9032

The Examiner

CLASSIFIED ADVERTISING RATES

Cash with order, 1½c per word per insertion; 35c minimum for first insertion; 45c minimum with box number.

If paid within five days, 2c per word per insertion.

After five days, 2½c per word per insertion.

Refunds must be claimed within thirty days.

The names and addresses of boxholders are confidential and cannot be given under any circumstances.

THE PETERBOROUGH EXAMINER reserves the right to classify, edit, or reject any classified advertising copy. Read your ad at the first insertion. The Examiner will not be responsible for more than one incorrect insertion. Copy accepted up to 1 p.m. each day for insertion the same day except Saturdays, when copy must reach The Examiner before 10 a.m.

Birth Notice	75c
Card of Thanks	75c
Engagement Notice	75c
Marriage Notice	75c
Death Notice	75c
In Memoriam	75c

The above charge is for 50 words—over 50 words 2c per word is charged.

Coming Events — First insertion 20 words or less, minimum charge 50c. Subsequent consecutive insertions, 40c per insertion. Over 20 words, 2c per extra word per insertion.

TELEPHONE 4641

Births Marriages Deaths

In Memorian Card of Thanks

BIRTH.

ROSE—Mr. and Mrs. H. W. Rose wish to announce the birth of a son (Allan Kenneth) at Nicholls Hospital, on October 14th, 1944. Mother and baby well.

ENGAGEMENT.

The engagement is announced of Helen Loretta, younger daughter of Mr. and Mrs. Archie Kempt to LAC Edward Randolph Freeman, son of the late Mrs. A. A. Fowler. The marriage to take place quietly early in November.

DIED

GRAHAM, George Parke—Suddenly, early Wednesday morning, October 25th, 1944. George Parke Graham of 561 Weller St. Funeral from The Belleghem Funeral Home, 190 Hunter St. W. on Friday, October 27th, 1944 at 2 p.m. Rev. C. E. Tatham of the Gospel Hall, McDonnell St. officiating. Interment at Little Lake Cemetery.

PATTON—On Tuesday, October 24, 1944, at his residence 635 Charlotte street, George Patton beloved husband of the late Louise Patton. Surviving are two sisters, Mrs. T. E. Miller of Castle Point, Manitoba, and Mrs. N. A. McDonald of Winnipeg, Manitoba. Resting at the Funeral Home of A. Comstock & Sons, where service will be held on Thursday, Oct. 26, 1944 at 2 p.m. Interment Fallis Cemetery, Bethany. (Kindly omit flowers).

McKEE, Isaac—On Tuesday, October 24, 1944, at the residence, 566 Waterford street, Isaac McKee, beloved husband of the late Jennie Stabler and father of Mrs. Maurice Roger (Ethel). Funeral service on Friday, October 27, at 2 p.m. from the Nisbett Funeral Home, 347 Charlotte street. Interment Little Lake Cemetery.

RADDON, Mrs. Mary Belle — On Monday, October 23, 1944, at the residence of her sister, 476 Driscoll Terrace, Mary Belle MacNaughton, wife of R. F. Raddon and mother of Mrs. J. H. Curtis, Mrs. Gerald MacMillan, James and Donald Raddon. Resting at the Nesbitt Funeral Home, 347 Charlotte street. Funeral service on Thursday, October 26, at 3 p.m. from the Norwood Baptist Church. Interment Norwood Cemetery.

RIGHTMYER, Willet—The death occurred Oct. 18 at the General Hospital, Hamilton, of Willet Cory Rightmyer, of 79 Stirton street, aged 81 years. He is survived by his wife, the former Elizabeth Anna Petch; two sons, William J. Rightmyer, with the R.C.A.F., at Parry Sound; George Allan Rightmyer, with the R.C.O.C., overseas; one grandson, Bobby, and two sisters, Mrs. Frances Armstrong and Mrs. Alberta Grose of Peterborough.

HARTLEY, J. W.—At St. Joseph's Hospital on Tuesday, October 24, 1944, John William Hartley, Campbellford, in his 71st year. Beloved husband of Robena Meiklejohn. Funeral service from the Bennett Funeral Parlours, Campbellford on Thursday, October 26 at 2 p.m. Interment Burnbrae Cemetery.

IN MEMORIAM

SHANNON—In loving memory of Katherine Shannon, formerly Katherine Willshaw, who passed away Oct. 25, 1941.

Deep in our hearts you are fondly remembered,
Sweet happy memories cling 'round your name,
True hearts that loved you with deepest affection,
Always will love you in death the same.

—Lovingly remembered by mother sisters and brothers.

FREURE—In proud and loving memory of Coder J. Ralph Freure, R.C.N.V.R., died at sea, Oct. 25, 1943, while on convoy duty.

We hold him in our hearts.

—Mother, sister Mrs. J. Adams and brother.

In Memoriam Verses

A booklet from which In Memoriam verses may be selected is available at the Advertising counter of The Examiner, Telephone Classified Dept. 4641.

FLORISTS

TURNBULL'S FLOWERS LIMITED 441 George. Phone 7562—Nights 3257

COMING EVENTS

First insertion, 20 words or less, minimum charge 50c. Subsequent consecutive insertions, 40c per insertion. All over 20 words, 2c per extra word per insertion.

"REX FROST MOVING PICTURES" at Memorial Hall, Lakefield, Friday 27th, at 8 o'clock. Admission 35 cents.

ACTIVE ARMY AUXILIARY meeting, Thursday 8 o'clock, Y.W.C.A. Guest speaker, Senator Fallis. Members and interested friends invited.

DANCE FRASERVILLE L.O.L. 46, Wednesday, October 25, Bob Halliday and his Merrymakers. Dancing 9.00—1.30.

LIBERAL BROADCAST EVERY Monday, Wednesday and Friday over CHEX at 7.25. Speaker Wednesday, October 25, Gordon Hancock of Smith.

DANCE AT RYE'S PAVILION Thursday, October 19. Graydon Sheldon Orchestra. Modern and Old Time Dancing. Admission Ladies 35c, Gents, 50c. Tune in CHEX. 9.00 to 9.30.

SO-ED COURSE (SOCIAL EDUCATION) begins at Y. W. C. A., Wednesday, October 25th, 1944, at 8 p.m. Registration and Social Evening. Runs every Wednesday evening for 7 weeks.

THERE WILL BE A BINGO TO-night at the Legion Hall. There are many good prizes, including cash prizes of $63.00. The main prize will be $30.00, two prizes of $5.00, four of $2.00, three of $1.50 and five of $1.25. One third of the profits is donated to the British War Victims Fund, and the remainder to our relief fund to take care of veterans and to help the families of our overseas men if they should get into difficulties. Admission 25c, extra card 10c, commence 8.15 prompt.

THE OCTOBER MEETING OF the W.C.T.U. will be held on Thursday afternoon at 3 o'clock, at the home of Mrs. H. Alton, 448 Mark St.

PERSONALS

FULLER BRUSH PRODUCTS. J. Wright, 580 Bolivar. Dial 8502.

FULLER BRUSH REPRESENTATIVE. Telephone 9776.

"SLENDOR TABLETS" — HARMLESS and Effective. Two weeks' supply $1.00 and $5.00 sizes At Fuller's, Lynch's and Tamblyn's Drug Stores

FULLER SALESMAN. F. DAWE, 451 Water. Telephone 4789.

UGLY WARTS

Use "Wart Fix," absolutely painless and harmless. Sold at all drug stores.

SPIRELLA FOUNDATIONS. 3011.

RAWLEIGH'S PRODUCTS. 350 SIMCOE Telephone 3055.

AVON REPRESENTATIVE. 546 BETHUNE Street. 3194.

3a Hairdressers 3a

SPECIALS — END PERMANENTS $1.00 up. Oil Permanents $2.50 up. Downer's. Dial 8874.

SPECIAL RE-CONDITIONING PERMANENT, $7.00. Paris Beauty Salon, 184 Hunter Street W., opposite Bell Telephone Co. Telephone 5311.

REGINALD HAIR STYLIST SPECIALIZES in Permanent Waving, White, Fine, and Difficult Hair. Telephone 5843. 232 Charlotte.

EILEEN RUSSELL, 216 MONAGHAN Road, opposite Prince of Wales School, is now in a position to take your appointments. Telephone 8278 Only best available materials used.

EXTRA SPECIAL OIL WAVE, $6.50 FOR $5.00. Rosanne Beauty Salon, Kresge Building. Dial 8837.

MARY MARINO ADVISES ONE OF her better Cream Waves for that hard to curl, and dry hair. Dial [illegible]

FOR SALE

4 Miscellaneous 4

LADY'S BROWN TWEED COAT, SIZE 16, good as new. Apply Ruth Edgar, Y.W.C.A.

MAN'S NAVY BLUE WINTER OVERCOAT, size 38-40. 314 Mark.

RIFLE, WINCHESTER HORNET, MODEL 54, new condition, $85.00. Write Box 245, Examiner.

BICYCLE, GENTLEMAN'S GOOD TIRES coaster brake. John Coons, Route 1, Lakefield.

GIRL'S WINTER COAT AND JACKET, size 14, good condition, reasonable. 266 Aylmer.

COOK STOVE, IVORY AND NICKEL trim, water front, Warming Closet. 643 Stormont.

GIRL'S ROSE COAT, GREY LAMB trimmed, size 11-13, A1 condition. 224 Westcott.

GENTLEMAN'S SUIT, SIZE 40, FITS Short Man. Telephone 9728.

SEVEN-TUBE CABINET RADIO, BETWEEN 6 and 8 p.m. 255 Reid, Park entrance.

QUEBEC RANGE, 3-BURNER GAS Stove with Oven, Oak Buffet and Table, Iron Bed and Springs, also Bed Couch. Telephone 3512.

THREE COATS, ONE PRACTICALLY new. Dial 3395. 63 Olive Avenue.

CABINET RADIO. 149 LAKE.

THREE-PIECE CHESTERFIELD, ALSO Ford Parts (1935). 743 New Romaine.

LADY'S KRAGSHIRE TWEED COAT, size 16. Man's Overcoat, size 38. Lady's C.C.M. Skates, size 6. 630 Gilchrist Street.

20-GAUGE PUMP SHOTGUN, EXCELLENT condition (85 Shells). Write Box 248, Examiner.

CARRIAGE. 669 GILCHRIST STREET.

GO-CART, CHROME HANDLE, $3.00. 395 Armstrong Drive.

RANGETTE, Black Coat and Dress 38-40, Oil Stove. 660 Reid.

BEACH COOK STOVE, NEARLY NEW. Hall Rack. 340 Aylmer Street.

NAVY PRAM, GOOD CONDITION, $15. Telephone 8190.

C.G.E. WASHING MACHINE, PRAM $10.00, Large Electric Stove $20.00. 234 Murray.

BOY'S OVERCOAT, AGE 10 YEARS: Boy's Bicycle and Skates. Telephone 6737.

FOR SALE

4 Miscellaneous 4

BIG VALUES

IT WILL PAY YOU TO LOOK OVER THESE VALUES IN FALL AND WINTER GOODS.

FOR THE MAN!

Work Socks 29c - 39c

Blue or Black Overalls 1.98

Jumbo Sweaters 2.98

Plaid Shirts 1.29 - 1.49

Heavy Denim Work Shirts 1.49

Combination Underwear 1.15

Tweed Caps 98c

Fine Shoes 2.98 - 3.49

Work Boots 2.98 - 3.49

FOR THE BOY!

Sweaters 1.00 - 1.29

Long Pants 1.98-2.49

Blue Frieze Breeches 2.29

Ski Caps 89c

Windbreakers 3.85

Mackinaw Bush Coats 6.98

Fine Oxfords 2.49 - 2.95

Misses' Plaid Dresses 1.19

Girls' Long Stockings 19c

Infants' Plaid Dresses 89c - 98c

Children's Oxfords 1.95

Ladies' Slippers 79c - 98c

VISIT

SAM'S CUT RATE

171 Simcoe St.

(Next to Kingan Hardware)

FOR SALE

4 Miscellaneous 4

THREE WOMEN'S COATS, SIZE 40. Dial 3395.

CHESTERFIELD SUITE, ONE RUG 6 x 9. 263 Aberdeen Avenue.

½ H.P. ELECTRIC MOTOR. TELEPHONE 3935.

ONE BLACK HORSEHIDE LEATHER Coat, with fur collar, size 36; One Folding Day-Bed, with Mattress, reasonable. 172 Prince Street.

DUCHESS PLAYER PIANO, WITH 40 Rolls and Bench, good condition. Parks' Studio, 208 Charlotte Street.

BED SPRING AND MATTRESS, ¾ Springs and Mattress, Dresser and Washstand, Dining-Room Table and Buffet, Chesterfield Bed and Chair, Kitchen Table and 4 Chairs, Singer Sewing Machine, Pram, and other Household articles. Call Evenings after 6, 25 River Road North.

GIRL'S COAT, SIZE 16; PAIR SKATES and Boots, size 5. Apply 301 Elias Avenue.

1937 CHRYSLER ROYAL ENGINE. 279 Braidwood Avenue.

HOT WATER CAR HEATER. 497 Donegal.

ONE CORNET, 2 GIRLS' BICYCLES, One Quebec Heater. Apply 227 Perry Street.

QUEBEC COOK STOVE. ¾ STEEL Spring Bed. 3467.

1941 REFRIGERATOR, NATIONAL Cash Register, Toledo 24 Lb. Scales, all good condition. Call before October 28, Mrs. Susan Fitzgerald, Springbrook, Telephone 251, Stirling.

TWO-BURNER OIL STOVE AND QUEBEC Heater. L. R. Long, 771 St. Mary's (Wartime Housing).

DINETTE SUITE AND DAY COUCH. Dial 9637.

BOYS' OVERCOATS, TWO SIZE 14 years, One size 16. Dial 5429.

SHORT FUR OPOSSUM JACKET, NEW $15.00. Telephone 3735.

FOUR-BURNER HOTPOINT ELECTRIC Stove, first-class condition. Apply 207 Brock. Dial 5360.

GOOD, ROTTEN MANURE. DIAL 8544.

BLACK CARACUL COAT, SIZE 18; Muskrat Coat, size 16; Girl's Brown Ski Suit, size 16. 69 Maple Street.

FERNS

Choice Boston Ferns

Assorted Sizes

From $1.00 Up

PETERBORO FLORAL CO

HAPPY THOUGHT COOK STOVE, with hot water front and Warming Oven. Also Large Gas Stove. 179 Antrim.

FOUR-BURNER MOFFAT ELECTRIC Range, Folding Davenport, Dressmaker's Form, Brussels Rug 9 x 9, all in good condition. Telephone 3494.

NEW TRACTOR, 3-FURROW PLOW. Cabin Trailer. Dial 8686.

SIDEBOARD, TABLE AND CHAIRS, Kitchen Chair, Annex with Enamel Front, Davenport, Picture Frames, Jardiniere Stand, China Rack, Coal Oil Heater, Small Oak Table, Electric Grill, Screen Door. Dial 7832.

QUEBEC COOK STOVE, 2-BURNER Gas Plate, Child's Sho-Fly Rocker. 3408.

40 LOADS OF SAND FILL, LANSDOWNE Avenue West, opposite May's School, Telephone 4236, Evenings, between 7 and 9.

GIRL'S BLUE COAT, SIZE 12. CALL after 4, 711 Elcome Crescent.

WHITE PRAM, GOOD CONDITION, cheap. 162 Parkhill Road East. 3313.

RIFLES, SHOTGUNS — SOLD AND Purchased or Exchanged. 7679.

TWO-WHEEL TRAILER. 469 STEWART.

MODERN BUFFET. DIAL 7700.

WINCHESTER 44, LYMAN SIGHTS, Cartriges. 9724.

BABY'S WHITE PRAM, GOOD CONDITION. 531 Armour Road.

HOTPOINT FOUR-BURNER ELECTRIC Stove, with Oven, A1 condition. 308 Stewart.

BLUE STROLLER, IN GOOD CONDITION. Dial 8266.

MAN'S BEAVER COAT, CHEAP, SIZE 42. Write Box 232, Examiner.

LADY'S COAT, 38, FUR COLLAR; Man's Coat, 38, cheap. 337 McGill Street.

DINETTE SUITE, GOOD AS NEW. Write Box 233, Examiner.

C.C.M. BICYCLE, WITH THREE-SPEED gear, Miller Head Lamp Set. 9477.

WHITE ANNEX STOVE. 100 WARE Street.

BOY'S BLUE WINTER SUIT, SIZE 3, $4.00. 4419.

LARGE JEWEL COOK STOVE, WITH Reservoir and Oven. 5868.

RED SNOW SUIT, 3 YEARS, WHITE Fur Carriage Robe, White Teddy Bear Muff, White Rubber Goloshes, fur-trimmed, size 8, Black Rubber Goloshes, size 10, Rain Cape, with Hood, size 4, Baby's Pink Crepe Coat, all in good condition. Telephone 3753.

We have Good Stocks of: Plumbing and Heating Materials; Enamel Goods, Baths, Showers, Closet Combinations, Bowls, Tanks, Seats, Laundry Tubs, Sinks, Basins, Water Systems, Septic Tanks, Range Boilers, Hot Water Heaters, Hot Air Furnaces, Radiators, etc. Pipe and Fittings for all Fixtures, Steel Beams, Channels, Angles, Rounds, Flats etc.

The Peterborough Metal Co.

[illegible] Simcoe St. Telephone [illegible]

5 Dogs, Cats, Birds, Etc. 5

HOUND PUPS, CHEAP. 146 WOLSLEY Street.

FOX AND DEER HOUNDS. ANGUS Twomey, Ennismore, 3 ring 11.

DOGS BOARDED. HEDGLEY KENNELS, Port Hope Highway. Telephone 4909.

6 Fuel 6

25 CORDS OF MIXED WOOD. TELEPHONE 3931.

DRY WOOD FOR SALE, CUT AND Delivered. Telephone 7449.

4-FOOT DRY SLABS, $7.00 CORD, $3.00 Extra for Cutting. A. L. Payne, 16 ring 6, Warsaw.

7 Livestock and Poultry 7

FOUR FRESH COWS. 5 RING 14, Keene.

WILL TAKE IN ONE TO FOUR GOOD Milk Cows by reliable party. Arrangements can be made if desired. Write Box 226, Examiner.

RED DURHAM COW. EIGHT RAM Lambs. Mrs. John Spencer, R. R. 4, Lakefield.

TWO YOUNG SPRINGER COWS. Harold Cranley, Douro, Route 1.

NINE PIGS, SIX WEEKS OLD, 4 DURHAM Spring Calves. Clarence McMurray, Warsaw Road.

FOR SALE

7 Livestock and Poultry 7

HORSE FOR SALE, OR WILL TRADE for Little Pigs. 7095.

25 YOUNG PIGS. R. E. REDDEN, Telephone 3112, Norwood.

ONE PURE-BRED HOLSTEIN BULL, 12 months; deep and straight; tested and accredited from R.O.P. dam. Frank Kelly, mile East of Lift Lock.

JERSEY COW, 5-YEAR-OLD, DUE TO freshen November 15. Belgian Mare, 6 years, weighing 1,700. William Roderick, Lesby's Lane.

TWO HOLSTEIN SPRINGER HEIFERS, rising 3 years old; also Fresh Cow with Calf. Ted Rose, Warsaw.

50 (FIFTY) LEGHORN CHICKENS, about ready to lay. Mrs. Ida J. Carveth, RR. 3, Millbrook, Lot 9, Concession 4.

CHESTNUT MARE. APPLY JOE McFarland, two and half miles West of Jackson Park.

A FEW YOUNG EWES TO LET OUT on Shares or Sell. William Hamilton, Telephone 72 ring 23, Marmora.

TEAM OF WORK HORSES, ABOUT 2,600, Registered Jersey Bull. Telephone Lakefield 509 ring 3.

PURE-BRED HOLSTEIN BULL, 1½ years old. Kenneth Dawson, Bailieboro.

JERSEY COW, HEREFORD AND HOLSTEIN Cow. R. S. Patten, Route 9, Peterborough.

FOUR PURE-BRED YORKSHIRE SOWS 6 months old. Steve Elmhirst, 41 ring 13, Keene.

70 HYBRID PULLETS, READY TO LAY. Telephone 8052.

SOW AND SEVEN PIGS, SEVEN WEEKS old, Will Exchange for Good Stocker. Telephone 4056.

11 BREEDING EWES, 2 YEAR-OLD Rams. Dial 6020.

ONE HEIFER CALF, ONE VEAL CALF. Telephone 4025.

20 YOUNG PIGS. 506 RING 5, LAKEFIELD.

PIGS, 7 WEEKS OLD. GEORGE HANBIDGE, 6074.

7x Farmers' Needs and Supplies 7x

TWO-FURROW TRACTOR PLOUGH, Massey-Harris. Arthur Jackson, Omemee.

NEW DE LAVAL SEPARATOR NO. 4, capacity 400 lbs. 63 Lansdowne.

FORDSON TRACTOR, ON STEEL, LATE model, good condition. Telephone 6055.

WANTED, ENSILAGE CUTTER, ANY make. Kenneth Dawson, Bailieboro.

8 Real Estate 8

FOR SALE—7-ROOMED BRICK HOUSE hardwood floors, furnace, choice locality, 399 Walton. Lowest price, $4,800.00. Apply owner, 416 Stewart. Telephone 4353.

6-Roomed Brick, near C.G.E.	$3,000
7-Roomed Brick, Lansdowne	$4,500
7-Roomed, central, Water Street	$3,200
Duplex, $90 per month, heated	$7,000
6-Roomed, Water, Semi-Bungalow, oil burner, modern	$6,500

Fire Insurance—Rates Reasonable. Fumigating Arranged. Money to Loan at 5%.

WALTER NUGENT

187 Charlotte Street. Phone 3040.

$6,500 Lovely Modern Home, Seven Rooms, hardwood floors up and down, large heated Sunroom, garage, Walkerfield Avenue.

$3,900 Modern Home, Morrow St. Immediate possession.

$16,000 Bargain, Business Property, George St., 2 Stores, 2 Apartments, 40' 6" frontage.

$1,000 75-Acre Wood Lot, about 7 miles from City.

$ 125 Choice Building Lots, sewer, Park Street South.

H. J. McCANNAN

Real Estate and Insurance

JACK SINCLAIR, Salesman

140 Simcoe St. Telephone 4246

Frank, 5 Rms, Cottage	$1,500
Reid, 7 Rms, near C.G.E.	$4,500
Romaine, 5 Rms, Bungalow	$4,500
Princess, 6 Rms, House	$4,700
West, 7 Rms, centre hall, etc.	$11,000
East, 8 Rms, oil burner, ½ ac.	$13,000
George, 2 Stores, 2 Apartments	$16,000

J. A. GIBBS, 141 Hunter St. 3943.

Brick 5 Rooms, Lights, 1 Acre Ground. Possession November 1 .... $2,700

Frame, 5 Rooms, garage, henhouse $1,600

Brick, 7 Rooms, mod., West side. $5,000

100 Acres, mostly working, Frame House, frame barn, on County road $3,600

Apartment to Rent, modern, central, garage, adults only. Possession Nov. 1.

M. STOREY

274½ George St. Telephone 6373

9 Business Opportunities 9

WANTED, ACTIVE INTEREST IN ESTABLISHED Retail Business, fifteen years' managerial experience with large company. Write Box 255, Examiner.

FIVE-BOOTH BEAUTY SALON, MODERNLY equipped, reasonable. Write Box 231, Examiner.

10 Used Cars 10

CHRYSLER SEDAN 1933, SERIAL 9330-112, heater, 6 tires, good running condition—$250.00. Apply J. C. Shea, 680 Stormont Street.

10a Used Trucks 10a

1938 FARGO HALF-TON TRUCK. Telephone 4511.

1937 FORD SEDAN DELIVERY ½-TON. Telephone 9214.

TO RENT

11 Miscellaneous 11

MASQUERADE COSTUMES. 180 BROCK Street.

ELECTROLUX CLEANER, COMPLETE, by Day of Week. 4547.

GARAGE, ELECTRICITY, CENTRAL. 297 Park Street North. Telephone 6120.

GARAGE FOR RENT. 497 DONEGAL.

11x Apartments To Rent 11x

LOWER DUPLEX, NORTH-END, GARAGE, hot water heating, rent $35.00, heated. Immediate possession. No objection one child. Write Box 252, Examiner.

FOUR-ROOMED UNHEATED FLAT, central, refined adults preferred. Write Box 253, Examiner.

11xx Houses To Rent 11xx

COMFORTABLE FARM HOUSE, FURNACE, bathroom, fourteen miles south. Rent Free for Winter care. Write Box 246, Examiner.

12 Rooms 12

FURNISHED, HEATED, LIGHT HOUSEKEEPING Room. 455 Gilmour, 7 to 9 p.m.

TWO FURNISHED UNHEATED ROOMS with Cook Stove, adults, Upstairs. 378 Queen, apply after 5.30.

TO RENT

12 Rooms 12

ONE LARGE, FRONT HOUSEKEEPING Room, Upstairs, Furnished, heated. 73 Parkhill Road.

GIRL, OR WOMAN, TO MIND TWO Children; no scrubbing or ironing; $7.00 per week and Board. Apply 244 Wolfe.

BED-SITTING-ROOM, SUITABLE FOR Couple or Two Girls. 572 Wolfe, after 6.30.

FURNISHED ROOM. 97 HUNTER Street West.

TWO ROOMS, HEATED, UNFURNISHED, on Gilmour. Telephone between 7 and 9 p.m. Telephone 7733.

FURNISHED ROOMS FOR MEN. 417 Stewart.

HEATED, FURNISHED BEDROOM, REFINED Lady or Gentleman, West. 9420.

TWO UNFURNISHED ROOMS, HEATED. 92 Aylmer Street.

TWO FURNISHED ROOMS. 514 BOLIVAR, after 6 p.m.

RENT, IN THE VILLAGE OF LAKEFIELD, Three Rooms, electric light, Seven Dollars per Month. Immediate possession. Apply J. J. McFadden, Telephone 59, Lakefield.

THREE ROOMS AND KITCHENETTE, heated. Write Box 249, Examiner.

LARGE, HEATED BEDROOM, SUIT Business Couple; Breakfast optional. Dial 4969.

FURNISHED BEDROOM. 510 WATER.

ROOM FOR GENTLEMEN. TELEPHONE 4885. 351 Charlotte.

WANTED

13 Rooms Wanted 13

TWO ROOMS, KITCHENETTE, HEATED, Furnished, immediately. Telephone 9173.

UNFURNISHED, HEATED ROOM AND Kitchenette or One Large Room, suitable for Light Housekeeping for Two Business Girls. Dial 8339.

13b Houses Wanted 13b

FIVE OR SIX ROOM BUNGALOW OR Cottage. Cash up to $7,500.00. Write Box 256, Examiner.

WANTED TO RENT, HOUSE OR BUNGALOW; references. Telephone 3651.

SMALL HOUSE OR SEPARATE APARTMENT, by reliable adults, at once. 9376.

WANTED TO RENT, HOUSE IN VILLAGE Norwood. Write Box 241, Examiner.

FIVE-ROOM HOUSE, BETWEEN CHARLOTTE-Lake, cash. Write Box 212, Examiner.

15 Miscellaneous 15

FURS

Cash Paid for Your Old Fur Coat. Write Box 257, Examiner.

USED STORM WINDOWS, ANY SIZE, for use in Henhouse. C. J. Blakley, Warsaw.

WANTED, TWO-WHEEL TRAILER, IN good condition. Apply Box 212, Millbrook.

CHILD'S WHITE OVERSHOES OR RUBBERS, size 8 to 9. Dial 9237.

ROMAN CATHOLIC ADOPTION OR Boarding Home for Baby. Write Box 247, Examiner.

WANTED, SMALL SIZE CASH REGISTER. Write Box 242, Examiner.

CHRISTMAS TREES, STANDING. Write Box 238, Examiner.

DOLL PRAM, GOOD CONDITION. Telephone 5177.

GARAGE, VICINITY OF PRINCESS Street. 231 Princess.

WOOD OR TIMBER LOT. WRITE BOX 191, Examiner.

IRON, RAGS, FEATHERS, PAPER. Petersiel, Bethune and Hunter. Telephone 9403.

POULTRY AND FEATHER TICKS PAY Highest Prices. M. Gishman. Dial 8298.

STOVES, FURNITURE, HUDSON, Telephone 65, Lakefield.

LIVE POULTRY WANTED — MARKET Prices. A. Lantin. Telephone 6297.

LIVE POULTRY — PAY HIGHEST Prices. Florence 6823. 560 Homewood.

STOVES AND FURNITURE WANTED. Telephone 4115—Nights 6294.

HIGHEST PRICES PAID FOR RAGS, Paper, Iron and Metals. J. Burfield. Dial 8368.

LIVE POULTRY—MARKET PRICE. M. Katz. 6906. 192 Aylmer.

18 Help Wanted, Female 18

WOMAN FOR GENERAL HOUSEWORK part or full time. Write Box 258, Examiner.

WOMAN OR GIRL TO DO HOUSEKEEPING for about a week; sleep in or out. Dial 3704.

GENERAL SALESGIRL, EXPERIENCED in Ladies' Ready-to-Wear; highest wages. Apply Selective Service. O-375.

MAID, GENERAL. TELEPHONE 9949.

EXPERIENCED WOMAN OR GIRL FOR General Housework; good home, stay, $60.00 month; liberal time off. Write Box 237, Examiner.

EXPERIENCED COOK-GENERAL; NO upstairs work, $50.00 monthly. Dial 4642.

GIRL OR WOMAN FOR GENERAL Housework; sleep in. Dial 3783.

JUNIOR STENOGRAPHER AND CLERK for Life Assurance Branch Office. Apply, in writing, to Selective Service. O-374.

EXPERIENCED HAIRDRESSER FOR Central Ontario City; good wages; permanent position. Apply Employment and Selective Service Office, Peterborough. O-373.

19 Help Wanted, Male 19

INSTRUMENT MAN

To Take

ROAD, SEWER LEVELS, ETC.

Under Direction of Engineer

By CITY OF PETERBOROUGH, Ontario.

Applicants state age, experience, etc.

Apply

Employment and Selective Service Office. O-372.

BOY, UNDER 16, AFTER SCHOOL AND Saturdays. 382 Water Street.

WANTED AT ONCE, TWO EXPERIENCED Butchers for Retail Counters; good wages. Apply Selective Service Office. O-376.

YOUNG MAN, EXPERIENCED IN SERVICE Station, part-time job. Write Box 235, Examiner.

TWO BOYS, AGE 16 YEARS, TO Learn Canoe and Boat Building. Apply Selective Service Office, Peterborough. O-364.

WANTED

20 Employment Wanted 20

WORK FOR DUMP TRUCK. DIAL 6562.

REFINED LADY DESIRES WORK IN quiet home; sleep in. Write Box 243, Examiner.

COLLEGIATE BOY DESIRES EMPLOYMENT for After School and Saturdays. Telephone 4527.

21 Boarders Wanted 21

TWO GENTLEMEN TO SHARE LARGE, Bright Room, separate beds; Board if desired. Telephone 5669.

GENTLEMEN BOARDERS. 332 REID. Telephone 8839.

ROOM AND BOARD FOR TWO GENTLEMEN. 376½ Water, Apartment 2.

WHO CAN DO IT

22b Painters, Decorators 22b

EFFICIENT, SMART STYLING for

HOME DECORATION

Interior and Exterior

"Elastica Quality Goods"

HAROLD COLEMAN

Telephone 9922 336 George Street

COLEMAN BROS. — "THE HOME OF Decorating." Established 1906. Telephone 4485. North of Brock Street.

INTERIOR AND EXTERIOR PAINTING. Sprayed Painting. For Estimate, Dial 5963.

DECORATING AND PAINTING — INTERIOR and Exterior. Archie Neilson. Telephone 8507.

CUMPSTY & DACK — PAINTING AND Decorating. Country work done. Telephone 4127.

PAPERHANGING. T. MILLS, 180½ Simcoe Street. Dial 8377.

PAPERHANGING AND PAINTING — Reasonable Prices. Telephone 4514—Hudson.

22f Miscellaneous 22f

BRICKLAYING, CEMENT WORK, Chimneys Rebuilt, and General Repairs. Telephone 9836.

ALL KINDS TRACTOR WORK DONE. Dial 8686.

ROOF RENEWALS, RIDGE ROLLS REPAIRED. Paper Roofs Stopped Leaking. Efficient Men Employed. Dial 7921.

DUSTLESS FLOOR SANDING — Graham, 9007. Nights 8807.

DUSTLESS FLOOR SANDING. WILLIAM Higgins. Dial 8887.

22j Wood Cutting 22j

WOOD SAWED. J. O'NEILL. 5654.

WOOD SAWING. CLIFF JEWELL. Dial 4241.

25 Nursing 25

REGISTERED NURSE AVAILABLE. Telephone 9436.

25x Dressmaking, Sewing 25x

DRESSMAKING, TAILORING, ALTERATIONS. Telephone 4936. 593 Harvey.

Electrical Repairs

FEE'S ELECTRIC SERVICE—REPAIRS, General Contracting. 104 Lock. Telephone 6198.

Carting

WANTED, LIGHT CARTAGE AND Moving. Also Short Distance Haulage. 6665.

CARTAGE AND MOVING. R. REID. Dial 3861.

Custom Tailoring

HAVE YOU SEEN OUR SUPERB COLLECTION of Ladies' Fall Suits, Topcoats, and Odd Skirts—made of Manufacturer's Samples? Tony Pepe, Greene Building. Telephone 4298.

Piano Tuning

FRED WALKER, HEINTZMAN & CO., Toronto, Authorized Piano Tuner — permanently located Peterborough. Telephone 9496. Mail Order CHEX.

WILLIAM POTTER—PIANO TUNING and Repairing (formerly Heintzman). Dial 9462.

LOST

FOUR KEYS ON CHAIN. PLEASE leave at Police Station.

WOULD THE PARTY WHO PICKED up Oxford Glasses by mistake in C.D.S. Millinery Department Monday Morning, kindly return to C.D.S. Office. Reward.

BANK BOOK, CAR RATION BOOK. Leave at Police Station.

BLACK AND WHITE WIRE-HAIRED Terrier, answering to "Gyp." Telephone 6987.

PAIR GOLD RIMLESS GLASSES. Telephone 4163.

STRAYED, WHITE HOLSTEIN COW, fresh. Telephone 4055.

BLACK LEATHER PURSE, VICINITY Rye's Pavilion, containing Wedding Ring, Keys, and other Valuables, identification inside, by Soldier's Wife. Leave at Police Station. $5.00 Reward.

LOANS

BUDGET LOANS

NO ENDORSERS REQUIRED

To get a loan quickly and privately come to Household Finance. No endorsors, no bankable security needed—merely the ability to repay in instalments. Instalments below include principal and charges at our monthly rate of 2% on a loan balance of $300 or less and 1% on that part of a balance in excess of $300.

Choose a monthly payment plan

Cash Loan You Get	4 Payments	6 Payments	10 Payments	12 Payments	15 Payments
$25	$6.57	$4.46	$2.78	$2.36	
50	13.13	[illegible]	5.57	4.73	
75	19.70	13.39	8.35	7.09	
100	26.26	17.85	11.13	9.46	$7.78
125	32.83	22.32	13.92	11.82	9.73
150	39.39	26.78	16.70	14.19	11.67
200	52.52	35.71	22.27	18.91	15.56
300	78.79	53.56	33.40	28.37	23.35
500	130.60	[illegible]	[illegible]	[illegible]	[illegible]

Household Finance

Corporation of Canada

Established in Canada 1928

Second Floor Lansfield Block

177 Charlotte St. (Opp. Loblaws)

M. B. Holt, Manager Phone 3961

BUILDING LOANS — FIRST MORTGAGE, 4½%, amortized up to twenty years, repayable monthly. W. B. Gordon, 397 George Street.

LOANS

$20 to $1,000 Loans

FOR

Married Couples

WITHOUT ENDORSERS

QUICK, friendly, fuss-free service. Easy repayment terms.

OVER 100,000 SATISFIED CUSTOMERS

CAMPBELL

FINANCE CORPORATION LIMITED

Subsidiary of Industrial Acceptance Corporation Ltd.

F. M. Vivash, Branch Manager

169 Charlotte Street

(Above A. & P. Store) Phone 3520

MONEY TO LOAN ON FIRST MORTGAGES

Easy Terms of Repayment.

Apply to

PETERBOROUGH WORKINGMEN'S BUILDING AND SAVINGS SOCIETY

414 Water Street

Established Over 50 Years.

PROFESSIONAL

44 Lawyers 44

W. B. GORDON — Barrister, Solicitor. Telephone 3577. 397 George Street.

P. D. SCOLLARD—Barrister, Solicitor. Bank of Toronto Building. Telephone 9939.

JOHN A. BRADSHAW — Barrister and Solicitor. 360 Water. Telephone 9684.

PECK, KERR & McELDERRY — Barristers, Solicitors. Money to Loan. Offices 415-417 Water Street. Telephone 4681. E. A. Peck, K.C., F. D. Kerr, K.C., V. J. McElderry, K.C., Walter H. Howell.

JACOB LOW — Barrister, etc Mortgage Loans. Suite 1-2, 435 George Street (over Toronto Savings and Loan Co.). Telephone 7423 — Nights 6214.

ELLIOTT, PHILP & CHANDLER—Barristers, etc. Money to Loan. Offices, Kresge Building. Telephone 6675. A. L. Elliott, K.C., W. R. Philp, B.A., R. J. Chandler, B.A.

NOTICE

Tenders for Removal of Snow and Slush

SEALED TENDERS, addressed to the City Clerk, and endorsed "TENDERS FOR SNOW PLOWING," will be received at the Office of the City Clerk, up to 12 Noon, on THURSDAY, NOVEMBER 2ND, 1944, for the REMOVAL OF SNOW AND SLUSH from the Sidewalks and Footpaths in the districts as set out in the Specifications, from time to time as may be required during the Winter and Spring of 1944-45.

THE CITY WILL SUPPLY THE SNOW PLOWS.

TENDERS WILL BE RECEIVED SEPARATELY FOR ONE OR MORE DISTRICTS.

Tenderers will be required to examine Specifications and satisfy themselves as to the Conditions thereof before submitting Tender, and will be required to furnish evidence of their ability to properly execute the work.

THE LOWEST OR ANY TENDER NOT NECESSARILY ACCEPTED.

R. H. PARSONS, City Engineer.

Peterborough, Ontario, October 23rd, 1944.

NOTICE

NOTICE

COURT OF REVISION.

THE MUNICIPAL COUNCIL of the Townships of Burleigh and Anstruther will sit as a COURT OF REVISION to hear Appeals against the Assessment Roll for the year 1944, at the TOWN HALL, APSLEY, on SATURDAY, NOVEMBER 4TH, at 11:00 a.m.

C. A. G. SPENCE, Clerk, Burleigh and Anstruther, Apsley.

AUCTION SALES

D. P. CARROLL, EXPERIENCED AUCTIONEER and Livestock Judge. Telephone 7937. 398 Armstrong Drive (Hatton Property).

J. H. MILES, AUCTIONEER AND VALUATOR, 25 years successful selling and evaluating at your service for satisfactory results.

MILES' AUCTION ROOM, 211 HUNTER Thursday, October 26: Dining Suite, Chest Drawers, Kitchen Buffet, Floor Lamp, Chesterfield Suite, Odd Chairs, Hall Rack, Tricycle, Barber Chair, Dentist Chair, Dressers, Beds, Springs, High Chair, Bicycle, Dishes, etc.

FOR MRS. E. HATHERLEY, LOT 17, Concession 8, Cavan Township, one mile south Cavan Station, 3 miles west of Fraserville, Thursday, November 2nd, at 1:30: Her Entire Stock, Farm Equipment, Feed and Poultry, 6 Horses, 2 Sows, Feeder Hogs, 11 Cows, 16 Young Cattle, all Shorthorns, 25 Geese, 200 Hens and Pullets, 400 Bushels Oats, 15 Tons Hay, Straw, Silo full of Ensilage, Full Line Machinery, and all the other articles found on a Farm. Mrs. Hatherley has Sold her Farm, and is moving to Peterborough. No reserve. — Gordon Hancock, Auctioneer, Telephone 5021.

IMPORTANT CALLS

Police	3535
Fire Dept.	5711
Nicholls Hospital	4691
St. Joseph's Hospital	3561
Examiner	4641

C.P.C. Staff End Loan Drive With $29,400

Employees of Canada Packers rolled past their Victory Loan objective in three hours last Thursday, and although some last minute subscriptions were coming in this morning they declared their campaign closed at 4 p.m Tuesday at 135 per cent of their allotment and 93 per cent of the staff investing.

Packers people began their drive with a half hour's meeting between 1 and 1.30 p.m., Thursday, October 19, in Co-Op Hall with James Goldie as chairman. Lt.-Col. James Turnbull of Peterborough Training Centre was present and also Hon. Captain W. I. D. Smith, Centre Padre, and the 48th Highlanders Band from Camp Borden.

News has come the day before from overseas reporting the death of Private Edward O'Connor who had been an employee of C. P. C. before enlisting. He had worked at the plant two years and a half in the produce and cannery departments, and was known to many of the staff. With that most recent casuality from the ranks of C. P. C. employees, the sentiment of the Victory Loan meeting was deepened with the memory of Private O'Connor, one minute's silence by the gathering and a prayer offered by Captain Smith.

The speaker was James Mellor of Orono whose address matched his previous Victory Loan exhortations in Peterborough, and was apparently the signal for the opening of the subscription drive in the plant. Between 1.45 and 4 o'clock that afternoon C. P. C. employees breezed beyond their $26,000 objective, and called it a day at $29,400.

Their total at 4 p.m. Tuesday was $37,850 or 135 per cent of their quota of Victory Bonds with 93 per cent of the employees investing.

Two Others.

Among other progress reports at headquarters to-day were the staff of Campbell's Dairy, 119 per cent of objective and all hands investing; and the employees of R. Neill Limited 188 per cent of objective and 84 per cent of the staff subscribing.

OBITUARIES

GEORGE P. GRAHAM

A resident of Peterborough for two years, George Parke Graham, 561 Weller street, died early Wednesday morning at his residence, after a brief illness.

Born in Ireland, the son of the late Mr. and Mrs. Jacob Graham, he came to Peterborough from Toronto, where for more than 38 years, he was employed as paymaster with the Consumers' Gas Company. Mr. Graham retired after coming to this city, and was a member of the Gospel Hall, McDonnel street.

He leaves to mourn his loss his sorrowing wife, and one daughter, Amy Madeline, of Peterborough.

The funeral will be Friday at two o'clock, from the Belleghem Funeral Home, 190 Hunter street, west, with interment in Little Lake Cemetery. Rev. C. E. Tatham, of the Gospel Hall, will conduct the service.

ISAAC McKEE

The death occurred Tuesday evening of Isaac McKee at his residence 566 Waterford street, in his 82nd year, after a long illness. He has lived in Peterborough 14 years, previously residing in Little Britain.

Born in Smith Township, the son of the late Andrew McKee and Mary Ann Morrow, Mr. McKee was for more than 40 years, proprietor of a foundry and machine shop in Little Britain, and took an active part in church affairs in that community. Along with being an official of the church, he was a Sunday school teacher, and secretary of the Sunday school, before coming to this city, where he took membership in George street United Church.

Mr. McKee was a member of the Britain Lodge, I.O.O.F., No. 316, and also a past Noble Grand, and past District Deputy Grand Master of that lodge. Enthusiastic in club affairs, he was not only a charter member of Britain Lodge, but also a Veteran Member, with 50 years of membership behind him.

He leaves to mourn his loss a daughter, Mrs. Maurice Rogers (Ethel), of Peterborough, a grandson Harold Rogers, of Peterborough, and a sister, Mrs. C. A. Beatty, of Toronto. His wife, formerly Jennie Stabler predeceased him in 1942.

The funeral will be Friday at two o'clock, from the Nisbett Funeral Home, 347 Charlotte street, with interment in Little Lake Cemetery. Rev. Dr. J. R. R. Cooper, of George street United Church, will conduct the service.

Sneak Thieves Take Left Wheel Off Car

Sneak thieves got away with a wheel and tire from the automobile of Bert Austin, 371 William street early this morning.

The car was parked in the laneway and around 4 o'clock this morning occupants of the house were awakened by a noise outside. Mr. Austin looked out in time to see a car start up and drive off along William street.

Investigation of the car showed that the front left wheel had been taken off and carried away.

Police scoured the city after being notified of the theft but failed to find any trace of the thieves.

"CHRISTOPHER ROBIN" HURT

LONDON — (CP).—Lieut. Christopher Robin Milne, son of A. A. Milne, the author, has been wounded in Italy. Lieut. Milne, 25, is known to thousands of children as the "Christopher Robin" of his father's nursery classic "When We Were Very Young."

HERE AND THERE IN SPORTS

By The Canadian Press

Football, rugby and field hockey are being played each Sunday in the liberated Netherlands city of Eindhoven between Dutch and Allied military teams. Receipts go to bombing victims.

The unbeaten Philadelphia Eagles of the National Football League are getting their inspiration the way professional athletes like it — in crisp, new $5 bills. The bonus system works like this: for each tackle inside the rival 20-yard line, $10; each pass interception, $5; each pass interception from which the Eagles score without surrendering the ball, $10; each blocked kick, $5; each runback of a punt or kickoff for a touchdown, $5 to every Philadelphia player on the field.

Lorne (Baldy) Northcott, former star forward of Montreal Maroons and Chicago Black Hawks in the National Hockey League, has been appointed coach of Navy in the Winnipeg Inter-Services Hockey League. Northcott coached Winnipeg Rangers when they won the Memorial Cup in 1941.

Decision by officials of the Quebec Senior Hockey League to continue operations this season probably will fit in nicely with the wishes of Montreal Canadiens to keep plenty of players close to home in case emergencies call for reinforcements. With Montreal Royals operating in the Q.S.H.L., the surplus players who have been turned out from the Canadiens' camp will be on call by the club when needed.

Rough Wrestling

(Continued from Page 8)

Hall Protests

Hall put up a vigorous protest against the decision with the usual result. He was still complaining when he came back to the ring for the second round, claiming that Kennedy had illegally used his fists. The Doc even showed Referee Powers where he had been struck in the mouth but with the referee, Kennedy and the entire crowd against him the Californian was snowed under in the voting. Referee Powers declared that the weapon used by Kennedy was an elbow smash, not a punch and that the fall was perfectly legal. And that was the end of the argument.

Hall was still in an angry mood when the second round got under way and he tore into Kennedy like a wild man. After a round of punches he got the Irish battler trussed up in an arm stretch and he maintained that hold for five minutes, mixing in a kick or two every time he thought Powers was looking at something else. Kennedy finally managed to get out of the jam and came back at the Californian with the same hold. The crowd got a kick out of seeing Hall squirm under the pressure. However the Doc escaped and for the third time during the round the crowd saw the arm stretch used again, this time with Hall in the driver's seat.

However he could not get a fall with that hold and eventually he adopted simpler methods. Getting a chance to land a couple of punches that shook up Kennedy, the Doc followed up with several drop kicks and then tossed the Georgian around three or four times with flying mares, spun him around and dropped on him for the fall.

The third round was hot while it lasted. Soon after it started Kennedy rolled Hall around the ring with a hold that looked very much like Earl McCready's famous rocking chair cradle. However it failed to take the match and from then on in wrestling was thrown to the winds and the battlers began swinging from the floor. They were still exchanging rights and lefts when the bell rang. In fact they kept on punching for a few moments after before Powers could get them separated and announce a draw.

This Was a Quickie

Tom Collins, Buffalo, won a quick victory over Verne Baxter in the semi-final bout. Baxter, always rough and tough, opened up on the fair-haired Collins as if he intended to wind up the affair in a hurry and the Buffalonian did not look like much of an insurance risk in the first few minutes. Baxter gouged and punched him, tossed him around like a medicine ball and the fans were hoping that the massacre would soon end when suddenly Collins caught his opponent off his guard and launched a series of flying tackles that nearly sunk Baxter without a trace. He finally emerged from the storm and started in a punching attack that boomeranged for Collins retaliated with a couple of round-houses that sent the big Oregon mat artist sprawling.

Seeing his opportunity the Buffalo boy followed with two or three devastating drop-kicks and finished up by clamping a Boston crab hold, a back-breaker, and Baxter was more than willing to concede the fall.

Another Draw

In the opener Joe Maich, the speedy Brantford grappler, went 30 minutes to a draw with Jack Wentworth. It was a lively affair. Wentworth started off as the bad man of the party and got a surprise for the usually clean Maich came back at him with the same brand of stuff and the result was a bout full of rugged action. Toward the end Maich was turning on the heat so much that Wentworth repeatedly sought the sanctuary of the ropes and several times scuttled out of the ring. His evasive action earned him the hearty booing of the crowd.

Referee Ernie Powers of Hamilton officiated n the three bouts and got by without much trouble. As usual the timing job was handled by Fred Scates who, also as usual, introduced the battlers.

SON ALSO KILLED

LONDON — (CP). — Maj. Viscount Long of Wraxall, 33, was killed in action in northwest Europe. His father, Brig.-Gen. Walter Long, was killed in action in 1917.

ROOM AND BOARD —By Gene Ahern

SALLY'S SALLIES

Copr. 1944, King Features Syndicate, Inc., World rights reserved.

"George is making progress with his violin. We can tell when he's tuning now."

BARCLAY ON BRIDGE

LET THE WEAK HAND PLAY

WHEN A WEAK hand with a long suit is laid down on the table as dummy, it is usually worthless to declarer at No Trumps or to one who is playing at his own suit if the dummy has not a decent number of trumps. But with the same two holdings, the pair might be in fine shape if the weak hand with the long suit is declarer and the strong hand is laid face up on the table. That powerful hand is bound to make a good dummy.

North: ♠ 7 6 5 3 2 ♥ 4 ♦ 7 6 4 3 ♣ 7 5 2

West: ♠ 10 9 4 ♥ K J 10 7 ♦ 2 ♣ Q 9 8 6 4

East: ♠ A J ♥ Q 8 5 3 ♦ K J 10 8 5 ♣ K 3

South: ♠ K Q 8 ♥ A 9 6 2 ♦ A Q 9 ♣ A J 10

(Dealer: North. Neither side vulnerable.)

North	East	South	West
Pass	Pass	1 NT	Pass
Pass	2 ♦	Pass	Pass
2 ♠	Pass	2 NT	

Oh what a slaughter! West led the club 6, the K forcing the A. Hoping against hope that he could use the dummy's spade length, South led the K. East won with the A and shot back the club 3, the Q knocking off the J and the 4 coming back to the 10. South cashed the spade Q, which dropped the J, but left the 10 out. Hoping for some return lead that might help him, he led to that spade 10, whereupon West cashed the club 9 and 8.

West returned the heart J. Seeing his cause was hopeless, South took this with the A, scored his diamond A and then led the diamond 9, making the J and K both good, and the heart K got the last trick. He was down three tricks, for a score of 300. If either East or West had doubled the 2-No Trumps, North might have taken out to 3-Spades, which had a good fighting chance to get made in case North played ably.

South should not have bid the 2-No Trumps. When North could not call over the original 1-No Trump, with the side using strong No Trumpers, he screamed about his weakness, and his later suit bid over East's call should have been a definite command to South to cease firing. The 2-Spades would have been unbeatable, even with indifferent play by North.

* * *

Tomorrow's Problem

North: ♠ J 8 7 4 2 ♥ 10 6 3 ♦ 5 ♣ Q J 10 9

West: ♠ 10 6 3 ♥ A 9 8 7 2 ♦ K Q J 6 4 ♣ None

East: ♠ A K Q 9 5 ♥ J 4 ♦ 10 9 ♣ K 7 4 3

South: ♠ None ♥ K Q 5 ♦ A 8 7 3 2 ♣ A 8 6 5 2

(Dealer: West. Neither side vulnerable.)

What bidding would you advise on this deal?

Distributed by King Features Syndicate, Inc.

DAILY CROSSWORD

ACROSS

1. Chest noise
6. Explosive missile
9. Reimbue with courage
10. Regions
12. Circuit
13. U. S. President
14. Jolted
16. Seaweed
17. Fuse
18. Regret
20. King of Bashan
21. German officer interned in Eng.
23. [illegible]
24. Electrified particle
26. Convert into leather
29. Formed beads
32. Capital (Peru)
35. Hewing tool
36. Distant
38. Carting vehicle
39. Fierce
42. Baby carriage
44. Roman [illegible]
46. Bargain
47. Rub out
48. Spoiled
49. Allowance for weight
50. Close the eyes, as of a hawk

DOWN

1. Made again
2. Food and drink of the gods
3. Den
4. Come in
5. Sack
6. Extra (Scot.)
7. Coarsely ground grain
8. City (Maine)
9. Indian prince
11. Platform
15. Demand payment
19. Devour
22. Turf
24. Dancer's cymbals
25. One piece mollusk
27. Medieval vessel (archeol.)
29. Sew loosely
30. Wring from
31. Loose hanging shred
33. Wonder
34. Poker stakes
37. Flowers
40. Culture media
41. Foundation
43. Species of cabbage
45. Place

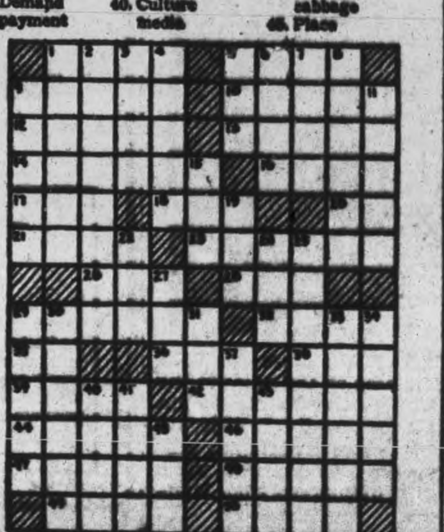

Yesterday's Answer

TERRY AND THE PIRATES —By Milton Caniff

LI'L ABNER —By Al Capp

HENRY —By Carl Anderson

DONALD DUCK —By Walt Disney

BLONDIE —By Chic Young

MUGGS AND SKEETER —By Wally Bishop

BRICK BRADFORD —By William Ritt and Clarence Gray

TILLIE THE TOILER —By Russ Westover

Plan To Study Tax Treatment Of Co-operatives

OTTAWA, Oct. 25—(CP)—A Royal Commission will be appointed to consider the tax treatment of co-operatives in Canada, Finance Minister Ilsley announced Monday night.

Mr. Ilsley made the announcement while commenting on a statement in which John Bracken, leader of the Progressive Conservative party, opposed the taxation of co-operatives.

(Mr. Bracken in the statement made in Winnipeg Sunday night said that savings effected by a co-operative on behalf of its members are not income and therefore not taxable. When these savings were returned to the members, they were then subject to personal income tax).

"As to the first part of this statement, there has never been any disposition on the part of the taxing authorities to question that general principle, but the real problem is as to its application," Mr. Ilsley said. "For instance, the questions that have arisen relate to such points as what is a co-operative, what are savings, and what constitutes an allocation.

"The second part of the statement would indicate that Mr. Bracken has given no thought to the position of consumers' as distinguished from producers' co-operatives. It is news to me that savings returned to members of consumer co-operatives are subject to personal income tax or should be.

"The statement indicates that Mr. Bracken has little knowledge of the difficulties of definition and otherwise with which this subject bristles. The difficulties and importance of the matter are so great that snap judgments by persons obviously unfamiliar with all the considerations involved are to be regretted."

Mr. Ilsley said he decided a Royal Commission should be set up to consider the tax treatment of co-operatives after he came to the conclusion that only such a body could deal with the problem properly. W. C. Wood, president of the Co-operatives Union of Canada, was notified by letter last week that such a commission would be set up.

It was hoped and expected that the report of the commission would be available in time to allow introduction at the next session of legislation that would clarify existing tax laws relating to co-operatives.

In the meantime, the test case to be taken to the courts by three western wheat pools, seeking certain tax exemptions, will be held in abeyance.

We'll tell you if you're eligible for new Goodyears ...and, if not, how we can help keep your present tires rolling.

See us today!

YOUR GOOD YEAR DEALER

Reuben N. Wilson
SUCCESSOR TO FOLEY & WILSON
Cor. Reid and McDonnel Streets
Phone 6441

French Paper Raps Censorship

PARIS, Oct. 25—(AP)—The newspaper Combat, criticizing censors' deletions from articles dealing with the Spanish situation, said the Franco regime was seeking to discredit the De Gaulle government by picturing south France as in turmoil. It said some 40,000 armed Germans within Spain remained a menace to France and the Allies.

Combat cited last month's agreement under which the press recognized the legality of military censorship while the government renounced all other types of censorship. Cuts in stories on conditions along the Spanish border violated this agreement, the newspaper contended.

"We place our readers on guard against news from Franco's headquarters," Combat said.

Bomb Homeland

LONDON, Oct. 25—(CP-Reuters)—German fighter-bombers attacked localities in the Gumbinnen area yesterday, the German D.N.B. News Agency said to-day. This is believed the first instance of German planes bombing East Prussian territory.

Cossack Cavalry Aiding Germans

ALLIED SUPREME HEADQUARTERS, PARIS, Oct. 25 — (AP). — Fur-bedecked German and Russian cavalry men such as the Americans met and defeated in Normandy are popping up again in the rough country of the Vosges, where terrain is most favorable to their operation.

The latest outfit identified in that sector is the 370th Cossack Regiment, composed of 40 per cent Germans and the rest Soviet political exiles.

They do not ordinarily fight on horseback but the troops are mounted to attain mobility in non-tank, terrain. They gallop up to the attack, but leave their horses behind and go into actual combat action as infantry.

Dies For Parrot

MIAMI, Fla., Oct. 25 — (AP) — Mrs. Ruth Robbins lost her life in a futile attempt to rescue a parrot from a water-filled rockpit. Acting Lieut. L. E. Estes of the fire department emergency squad said the 30-year-old woman drowned or suffered a heart attack when she plunged fully dressed into the water.

VILLENEUVE LEAVING AFTER MASS—His Eminence Cardinal Villeneuve, Archbishop of Quebec, is seen leaving Westminster Cathedral, after a solemn high mass for Canadians of the R.C.A.F., Army and Navy. Behind him is Bishop Myers of Westminster.

Flies Atlantic In 6 Hrs. 44 Min.

MONTREAL, Oct. 25 — (CP). — A Canadian-built Mosquito fighter-bomber Tuesday made first non-stop Atlantic crossing of a Mosquito aircraft from Gander, Nfld., to the United Kingdom.

Mosquito KG492, just off the production line in Canada, flew from Gander to Prestwick, Scotland — 2,200 statute miles—in 6 hours 44 minutes to establish a transatlantic Mosquito record with an average ground speed of 322 miles an hour.

The aircraft had left Montreal less than four hours before its take-off from Newfoundland. It was piloted by 38-year-old Capt Ernest Gill of Caterhan, England.

His radio navigator on the trip was W. E. Francis of Windsor, Ontario.

Loaded Gun In Car

WADENA, Ia., Oct. 25 — (AP).—When Johnny Philip heard a shot, he asked his hunting companion, Jerre Murphy, 15: "What did you shoot?" Jerre answered, "Myself, I guess," and fell dead. He had been hit in the breast when his rifle discharged accidentally as he was taking it from a car.

Hunter Missing In North Bay Area

NORTH BAY, Oct. 25 (CP)—Provincial police, soldiers from Fort Chippewa barracks, and volunteer searchers Tuesday combed rain-sodden Blythe township, 17½ miles north of here, in search of William MacDonald of Kingston, formerly of North Bay, who has been missing from a hunting excursion since 3 p.m. Monday.

A light plane has been aiding the ground workers.

Formerly president of the North Bay Archery Club at North Bay, Bill MacDonald was camped in Blythe township with a party of seven other bowmen and the search started after he failed to return from a hunting group.

Trent River News

The first of a series of card parties was held Friday evening in the war-work rooms with Mrs. F. Ruttan and Mrs. F. Curtis as hostesses, six tables were played, with Mrs. E. Little winning women's 1st prize, Geo. Wannamaker men's 1st, E. Vaness and Mrs. Geo. Heath winning the travelling prizes and Mrs. E. Vaness and Francis Ruttan were awarded the consolation prizes. These card parties will be continued every second Friday evening throughout the winter months.

Recent guests with Mr. and Mrs. James Longmuir were Mr. and Mrs. Bert Longmuir, Vancouver, B.C., Mrs. Jack Thompson, Campbellford; Mrs. Bert Kerr, Perth; Miss Peggy Longmuir, Mr. and Mrs. Percy Gardiner and Ruth of Peterborough.

Miss Marion Greenly of Castleton. is spending an indefinite holiday with Mrs. A. Greenley and Mr. and Mrs. Earl Greenley.

Mrs. Morton Stewart, Oshawa, is holidaying with her mother, Mrs. J. Hay and family.

Mr. Jack Liberty has returned to Toronto after holidaying at the home of Mr. and Mrs. F. Ruttan.

Mrs. A. Pordham, Elizabeth and Donald, are spending a vacation with Mr. and Mrs. S. Sanderson and family at Oxford Station.

Mr. Ross Pollock, Napanee spent the week-end with Mrs. Pollock and Bob.

Lieut. Robt. Umphrey, Toronto, spent the week-end with Mrs. Umphrey and "Butch".

The many friends of Mrs. M. Y. Lean, will be pleased to hear that she is much improved after being confined to bed through illness.

Burn's Bridge News

Miss Nell Forsythe and Mr. William Tighe, were Sunday guests of Mr. and Mrs. David Forsythe. who have moved to their new home, R.R. 11, Peterborough

Mr. Hugh Fife and Miss Maud Fife of Peterborough, and Mr. Russell Fife of Omemee were guests of Mr. and Mrs. Harold Bolton.

Miss Gloria Kidd had as week-end guests Misses Madge Mycroft and Ethel Latchford of Peterborough.

Pte. Mary Tedford, C.W.A.C., of London and Miss Eva Bastable of Toronto, spent the week-end at the former's home.

Mr. and Mrs. Richard Fawcett of Buckhorn spent the past week with his cousin, Archie Tedford and Mrs. Tedford.

Mrs. Roy Hancock and son, Bobby, of Peterborough, spent a holiday with Mr. and Mrs. Eddie Carlow.

Recent guests with Mr. and Mrs Bruce Kidd were: Mrs James Rothwell of Whitby; Mr. and Mrs. Hilliard Rae and Miss L. Rutherford of Warsaw; Pte. Lennel Prouty, R.C.O.C., of Camp Borden; Mr. and Mrs. Fred Bolton and daughters, 2nd Line

Mr. and Mrs. George Clysdale and Ronald were at Warkworth with their daughter, Mrs. W. Sykes and Mr. Sykes.

The Douro teachers met for their monthly meeting at the school here After the business, lunch was served by Miss Killen and a social hour enjoyed.

FIRST PICTURE OF HARBORS—First picture permitted of one of the prefabricated harbors used by the Allies in the early Normandy invasion. The harbors were built in Britain and towed to the Normandy coast to serve the British and American beachheads. Above ambulances are bringing casualties to a hospital ship tied up at the LST pierhead, while army fire service vehicles are being discharged from landing craft.

26,637 Soldiers In Italy Purchased 7th Victory Bonds

By BILL BOSS
Canadian Press War Correspondent

WITH THE CANADIAN CORPS IN ITALY, Oct. 25—(CP Cable)—Canadians in the Mediterranean theatre demonstrating their confidence in the Dominion in a military sense are staking her heavily for the post-war world too by digging deep into their pockets for the purchase of Victory Bonds.

A week-long Victory Bond campaign—the third in this theatre —reached 8? per cent. of its $3,000,000 objective Sunday night and has been extended until Thursday to enable a few more units not yet reached to come in on the money wagon if they want to.

Thus far, 26,627 subscribers have tossed in $2,469,700.

Lt.-Gen. Burns in a message to Canadian troops in Italy recalled that they had fought hard and made great sacrifices in recent weeks. The Canadians intended to go on with the war until it was over, he said: Great sums of money would be needed to provide the means to ensure victory, and it was the duty of every man here, as a loyal citizen as well as a soldier, to lend as much as he could.

The boys agreed. They examined their pay-books, studied their commitments and then signed for whatever they could afford.

Despite the fact that many already had assigned the maximum allowed by regulations, withholding only the monthly $10 personal money as required by the army, they profited by a special exemption order allowing $2.50 of this chargeable to Victory Bonds. They voluntarily cut themselves down to $7.50 a month pin-money.

"MR. BLACKPOOL" DIES

BLACKPOOL, England — (CP). — James Ratcliffe, chief of Blackpool Information Bureau who was known in this seaside resort as "Mr. Blackpool," has died.

ACHES AND PAINS OF
RHEUMATISM
Your money will be returned by Tamblyn's or any druggist if one bottle of Ru-Ma does not show you the quick, easy way to get relief from the cruel, stubborn aches and pains of rheumatism Ru-Ma must please you or money back. One bottle will convince you.—(Advt.)

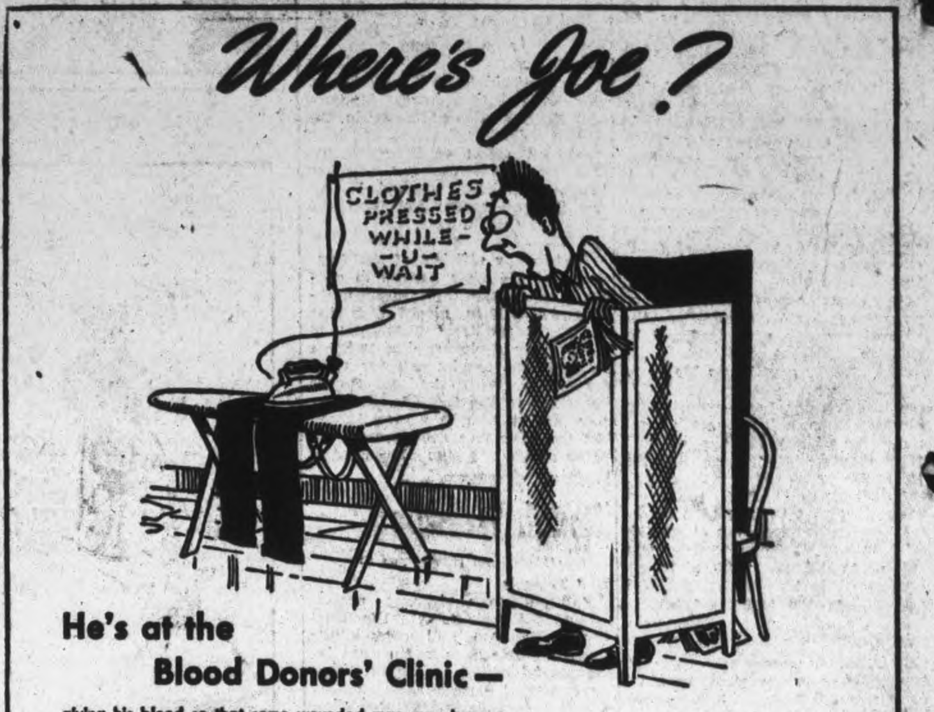

He's at the Blood Donors' Clinic—

giving his blood so that some wounded man may have a better chance to live.

He won't see the colour creep back into a face that has the pallor of death. He won't feel the fluttering pulse get stronger—but that will surely happen, and a man who might die, except for Joe's blood, will come back to Canada—to father sons and daughters that the country needs.

Your blood is urgently needed—go to the nearest Blood Donors' Clinic today. A good man may bleed to death in battle if you fail to give him a chance.

Contributed by
Dow
BREWERY—MONTREAL

LET'S ALL DO MORE TO WIN THE WAR

C.D.S.

STORE HOURS:
9 a.m. to 6 p.m.
Wednesday 9 a.m. to 12.30 Noon
Dial 5721

In Natural Walnut Finish . . .
6-PIECE BREAKFAST SUITE

Here's a news-making suite. Hardwood constructed, finished in natural effect, with gay red or green trim. 42" buffet, has good sized cupboards, with drawers for linen and cutlery. Table has waterfall edges, measures about 32 x 40" closed, and opens to about 32 x 52". Table, buffet and four matching chairs **59.50**

Felt Base Linoleum

About seven patterns to choose from . . . . all good quality, with hard finished surface. About 2 yards wide.

Per Sq. Yard .... .65
Per Running Yard 1.30
—Basement, C.D.S.

Snug . . . Warm . . . Cosy
Bed Jackets
For women who like pretty things . . . . they'll appreciate a lovely cotton candlewick bedjacket in one of the four becoming colours . . . white, powder, peach or sky blue. small collar with tie under chin, ¾ length sleeves. Small, medium and large. Each **2.95**
—Second Floor, C.D.S.

Gay Cotton Print
House Dresses
You'll be sure to see the style of housedress you like best in our fine collection in gayly coloured cotton prints. The popular button front style or the shirtmaker type with pleats in skirt, high, square necklines and soft V necklines. Neatly trimmed with rick-rack braid. A good assortment of attractive colours in sizes 12 to 20, 38 to 44. Each.. **1.98**
—Second Floor, C.D.S.

CANADIAN DEPARTMENT STORES LIMITED

CANADIANS have learned the art of conservation. Through the years of war, things which could not be replaced have had to be protected. The stitch in time has reached a new high in public estimation.

Through the magic of chemistry, improved paints and other finishes have been produced to preserve vulnerable surfaces. Wood and metal have been protected against the hand of time and the effects of the elements. And with this has come new beauty in colour and in surface effects.

Specializing in this field, the Paint and Varnish Division of Canadian Industries Limited has cooperated with various manufacturing groups in evolving for them suitable finishing materials. The best types of paint for ships, for industrial buildings for vehicles, for aircraft and for the exterior and interior of homes have been developed by intensive study and continual experimentation.

In this way the Paint and Varnish Division has made a contribution to the industrial and domestic development of Canada, and the familiar C-I-L trademark has become a recognized symbol of service protection throughout the land.

C-I-L

CANADIAN INDUSTRIES LIMITED

Telephones
Examiner ..... [illegible]
CHEX ..... [illegible]
Nights after 6 p.m., Sundays, Holidays
Examiner ..... [illegible]
CHEX ..... [illegible]

Evening Examiner
Peterborough

NIGHT FINAL

VOL. XC, No. 254 — WEATHER Fair and cool. — PETERBOROUGH, THURSDAY, OCTOBER 26, 1944 — ★★ — PRICE FOUR CENTS

AMERICANS RIDDLE TWO JAP FLEETS

ALLIES PASS THROUGH FREED ATHENS — A British patrol passes through the Acropolis in Athens after Allied forces had liberated the capital city.

First In, First Out Program May Be Extended To Army

OTTAWA, Oct. 26 — (CP). — The "first-in-first-out" demobilization plan already announced for the R.C.A.F. probably will be applied to the Army and Navy as well, it was reliably learned today. The first-in-first-out principal will have general application, but will not be mandatory and there will be ample provision made for special cases. A sort of compassionate court likely will be established to deal with cases of married men with urgent responsibilities who might not qualify under the general plan, of farmer's son needed to keep farms operating and of specialists needed by industry.

The plan is closely linked with Canada's Pacific effort, which will be on reduced scale compared with her European war plan. A partial demobilization likely will follow the end of the war against Germany and it is then that the first-in-first-out program will be launched.

Air Minister Power announced the general demobilization program at a recent press conference, but he did not say when it would start. It was suggested, however, that it would be a gradual process as far as the Air Force was concerned, and spread over many months. Great problems of distance and transportation have to be solved.

He emphasized he expected no trouble in raising the re-volunteer squadrons he is going to send to the Pacific.

The British conference has already announced a program of partial demobilization to follow the end of the war in Europe, coupled with special Pacific campaign pay. However, it is believed here that the Canadian Government will not provide any special pay for Pacific service. Canadian service pay already is on the highest scale among Allied fighting powers, whereas British pay is among the lowest.

Seek Permission To Change Time

OTTAWA, Oct. 26 (CP) — State Secretary McLarty said today that he plans to bring before Cabinet "on the first opportunity" the question of whether provinces or municipalities should be allowed to return to standard time for the winter months.

A statement clarifying the situation would be made as soon as the cabinet had discussed the matter.

The order-in-council enforcing daylight time the year around in Canada was passed under the War Measures Act and still was in force, said Mr. McLarty.

Several municipalities had requested permission to revert to standard time Oct. 31 for the winter. Mr. McLarty felt this permission could not be granted until the matter had been discussed by the cabinet.

If some municipalities reverted to standard time and other did not there would be much confusion caused by the two times, Mr. McLarty said.

Crerar Given Polish Award

LONDON, Oct. 26 —(CP Cable)— Lt.-Gen. Crerar, 1st Canadian Army commander, today received the Military Order of Virtuti Militari of the Polish Republic, Poland's highest bravery award, from President Raczkiewicz in recognition of Gen. Crerar's leadership in the field.

The Polish president pinned the medal on the general at the Polish embassy and praised Gen. Crerar's leadership and constant presence in the battle area during joint operations of Canadian and Polish troops at Caen and Falais in Normandy.

The decoration, which the Polish president himself won as a major of horse artillery in the First Great War, is awarded only for bravery in action on the field of battle and the class of the Virtuti Militari pinned on Gen. Crerar's tunic was the highest of this order, created in 1792 by King Stanislas August.

Japanese Losses

PEARL HARBOR, Oct. 26 — (AP). — Here is the box score of Japanese losses in the three-pronged Philippines sea-air battle:

	Sunk	Prob. Sunk	Heav. Dam.	Total
Carriers	2	1	—	3
Battleships	1	2	7	10x
Cruisers	5	—	4	9
Destroyers	?	?	4	4xx
Total	8	3	15	26

x—Two battleships reported yesterday by Admiral Nimitz as damaged by bombs in the Sulu sea may not be included.

xx—"Several" others were damaged; the 4 in the box were "either sunk or heavily damaged."

Crerar Wishes To Retire

Mooted As Possible Senate Selectee

OTTAWA, Oct. 26 (CP)—A further Federal Cabinet shuffle before a general election, expected in the next few months, has been forecast on Parliament Hill following lengthy cabinet sittings understood to have considered war problems in detail.

Government spokesmen admit that the progress of the war has a vital bearing on the election date. It also has a bearing on the position of some ministers, who have willingly given their services during the war period but who wish to be relieved of cabinet cares when they can be spared.

Resources Minister Crerar, who became a member of the Privy Council and Minister in 1917, has said he does not propose to seek re-election.

Mr. Crerar mentioned as a possible appointee to one of the 13 vacancies in the Senate, which include two for his home Province of Manitoba. If this was done, Mr. Crerar would vacate his present office before the election and a new minister would be named.

State Secretary McLarty is another possible Senate appointee.

Allies Effect Landing On Walcheren

Pincers Tighten On 11,000 Huns Trapped On Coast

By WILLIAM FRYE
Associated Press War Correspondent

LONDON, Oct. 26—(AP).—The German high command announced today that Allied forces, striking to clear the last Nazi guns blocking Allied convoys from Antwerp, had landed on the south shore of Beveland Island.

"Counter measures are in progress," the communique said, indicating the amphibious forces already had made good a bridgehead on the north side of the Schelde estuary. Berlin did not identify the forces landing in South Beveland but they were presumed to be Canadian.

Earlier Berlin broadcasts that Walcheren, another island north of the estuary, had been invaded by Allied land and sea forces were not borne out by the communique.

Fog Aids Thrust.

The landing apparently was made under the protection of a dense morning fog which swept in from the North Sea and came as Allied forces, fighting through hip-deep water, forged slowly ahead to clear the sea approaches to Antwerp.

Field Marshal Montgomery's pincers tightened relentlessly on Germans clinging to the water-logged deltas and islands of southwest Holland, with the enemy giving ground all the way from Bergen Op Zoom to 'S Hertogenbosch.

Driving in from the east on 11,000 Germans trapped on Walcheren, the Canadians fought through thick fog and traversed half the length of the two-mile-wide, 10-mile-long neck to the connecting island of South Beveland. They captured Rilland on the way.

The progress was along single roads raised over wastes of water left by the flooding of the islands.

South of the railway the Canadians were fighting in the streets of Oostburg, four miles south-east of Cadzand where the enemy's last guns block the estuary from the south. They also recaptured Fort Frederik-Hendrik and reached the outskirts of Groede, 4½ miles north-east of Cadzand.

Take Village.

Behind the advance into South Beveland they captured the village of Dorp Op Pindorp, four miles east of the enemy coastal anchor of Gergen Op Zoom.

To the east the British 2nd Army was breaking the back of German resistance in the Breda box south of the Maas (Meuse) River with its attack toward the west from the Nijmegen salient.

The British forces captured Fort Orten, a mile north of 'S Hertogenbosch, and cleared the Germans from all the latter hub except the south-west corner.

They were within a mile of Tilburg, in the middle of the box, hav-

ALLIES TRY

(Continued on Page 2, Column 3)

Urges Mandatory Union Shops

TORONTO, Oct. 26. — (CP). — The Trades and Labor Congress of Canada at its 60th annual convention to-day gave unanimous approval to a resolution asking amendment of the Federal labor code to provide for mandatory introduction of union shops where they are demanded by a majority of the employees.

The resolution also asked that signing of contracts between employers and employees be made compulsory when a union has been certified as bargaining representative of the workers and that company unions be outlawed.

The resolution accepted the Federal code as "the minimum requirement for employer-employee relations and asked that the Dominion government seek to have all provinces accept it as a permanent measure.

(The code, providing compulsory collective bargaining, became effective last March as a wartime measure).

Percy R. Bengough, president of the Congress, said while the code was not perfect it was good legislation and had resulted in thousands of new members being brought into the Congress.

The Congress approved the sending of congratulatory messages to Prime Minister Churchill, Marshal Stalin and President Roosevelt.

Changed Name

NEW YORK, Oct. 26 — (AP). — Even though it had two t's in it, Mr. and Mrs. Jacob Hittler didn't like their name. So Supreme Court Justice E. L. Hammer authorized them to change it to Hiller. When Adolph Hitler came to power there were two Hitlers and eleven Hittlers in the city directory. None is listed now.

Victory Drive Requires Billion More

OTTAWA, Oct. 26 —(CP) — A total of $70,508,450 was collected yesterday for Canada's $1,300,000,000 Seventh Victory Loan and the accumlated total for the first three days of the three-week campaign stood at $216,038,550.

The amount collected yesterday is just about the daily average which must be maintained if the minimum objective is to be achieved but well below what must be recorded if the all-time high of $1,407,000,000 reached in the sixth loan is to be exceeded. The loan is now about $20,000,000 a head of the third day of selling in the Sixth loan.

Of yesterday's total $37,913,000 came from individual purchasers bringing the amount they have bought to date up to $93,399,100. In the Sixth Loan individual purchased $643,700,000 worth of bonds or an average of about $37,500,000 a day.

Subscriptions Monday amounted to $68,260,300 and on Tuesday $77,269,800 was raised.

Going Good.

"While the loan, at the moment, appears to be going well, it should be remembered that the minimum objective is $100,000,000 higher than the last loan and that canvassing started in the armed forces as early as October 12," a Loan official said. "There are still 15 days of canvassing and still more than $1,000,000,000 in bonds to be sold before this loan can be declared a success. Every salesman and canvasser must continue an all-out effort and every Canadian must buy to the maximum."

First reports were received this morning from Canadian Pacific employees who along with employees of the Canadian National Railways, regularly are big buyers of the bonds. Up to Tuesday night, 24,167 C.P.R. employees had purchased a total of $2,807,450 with second day purchases alone amounting to $809,060. Included in the C. P. R. total was $340,550 from C. P. Air Lines; $74,300 from C. P.

VICTORY DRIVE

(Continued on Page 2, Column 7)

300 Quebec Delegates From New Order Of Independents

QUEBEC, Oct. 26 (CP) — Independent members of parliament and their followers at a closed meeting here last night formed a new political movement to be known as "The Gathering of the Independents" (Le Groupement des Independents.) The meeting has been called by Sasseville Roy, Independent member of parliament for Gaspe, and Frederic Dorion, Independent member for Charlevoix-Saguenay.

More than 300 delegates from 40 counties of the province of Quebec attended.

Mr. Dorion, in an interview said the new movement would ask "all people of good faith in the province of Quebec" to leave the Liberal, Conservative and other parties and to unite in order that the Province of Quebec at the next Federal election would send to Ottawa "a great number of representatives who will think and act as Canadians and Quebecers and not as Liberals and Conservatives."

Fear the Jews

Mr. Dorion added: "In Ottawa, Independents will fight the Jewish influence, not because they are anti-Semite, but because they do not want their national and economic life to remain under Jewish influence. Communist Jews have very important jobs in the Federal administration."

Delegates attending the meeting had accused the Liberal government of attempting to unite with the Communists. Said Mr. Dorion: "I will fight to the death this union of the Liberal party with Tim Buck's Communist party. It is true that there is a secret union now between Mr. Mackenzie King and Mr. Tim Buck."

Delegates said Britain's might was on the decline and because of this, Britain sought to co-operate with Communist Russia. They also said the Liberal and Progressive Conservative parties were using the Union Jack as an Imperialistic banner to cover their own ambitions.

Mr. Dorion said political meetings soon would be held throughout the province of Quebec and electors would be in formed of the new group through radio broadcasts.

A number of resolutions were passed including: Canada should join the Pan-American Union; should have her own flag and a recognized national anthem; the Canadian Government must see that Quebec workers receive the same salaries as their "Ontario brothers."

The Weather

Peterborough Temperatures:
Today:
Night low..37 Noon 40
Yesterday:
Highest....62 Lowest....45
One Year Ago:
Highest....50 Lowest....33

Weather Forecast:

Georgian Bay — Moderate to fresh winds; fair to-day and Friday; cool to-night. Saturday: Fair and comparatively mild.

Lower Lake Region — Moderate to fresh winds; fair to-day and Friday; cool to-night. Saturday: Fair and comparatively mild.

Ottawa and Upper St. Lawrence Valleys — Moderate to fresh winds; fair to-day and Friday, cool to-night. Saturday: Fair and comparatively mild.

Lake Superior — Moderate to fresh winds; fair and cool to-day and on Friday.

Sun—Rises at 7:45 a.m., Sets 6:15 p.m.

Norway Port Captured By Russians

Dozen Towns Fall To Russians East Of Vistula

By DANIEL DE LUCE
Associated Press War Correspondent

MOSCOW, Oct. 26 (AP)—Russian troops drove deeper into Norway today beyond captured Kirkenes in Arctic storms which tumbled the temperature several degrees below zero, in a supreme effort to annihilate 130,000 Germans being herded before Red and Finnish forces.

In local engagements just north of ravaged Warsaw, the Kremlin at midnight announced the capture of a dozen satellite towns on the east side of the wide and swift Vistula river which bends sharply west northwest just above the ravaged city.

The pace of the Red Army offensive in East Prussia slackened before ferocious German resistance, explained in part by the dependency of Berlin and other Nazi cities on food produced on East Prussian farms.

All northern Transylvania was behind Russian lines in the Balkans and Romania was cleared of hostile Germans. In Czechoslovakia, the Russians practically isolated the big highway town of Mukacevo, pushing within nine miles of the city.

Clearing of the towns on the northern flank of Warsaw increased the threat of capture of the Polish capital.

The Soviet communique described the Warsaw successes as "battles of local importance," but they seemed the first real sign of German weakness in Central Poland since the Red army summer offensive faded out at the end of overstretched supply lines.

(The Germans yesterday reported the Russians had launched a powerful offensive north of Warsaw).

If Rokossovsky has built up a new punch in recent weeks—and there seems good reason to believe he has done so—momentous operations may be developing that will overshadow anything else on the eastern front.

While the capture of Warsaw itself would have only psychological value now, a major breakthrough in the area would represent the double threat of an advance straight at Berlin as well as northward to East Prussia.

Meanwhile, the invasion of East Prussia ran into a storm of fanatical Nazi counter-attacks around Gumbinnen and Goldap, and while the advance continued, it brought gains of less than two miles on a separated front.

Japs Flee After 3-Day Fight 8 First-Line Waarships Sunk

Philippine Force Severs Jap Supply Line

By MURLIN SPENCER
Associated Press War Correspondent

GEN. MACARTHUR'S HEADQUARTERS, Leyte, Philippines, Oct. 26 (AP)—Mud-caked invaders today slammed shut the southern door of strategic Leyte valley, a potential Japanese death trap, and tightened their stranglehold on enemy communications with adjacent islands.

As naval and air units beat off the Japanese fleet threat, the entire American land front moved forward through mud and rain, beneath the cover of supporting aircraft and growing artillery fire.

The southernmost of three columns driving into Leyte valley, where Japanese defenders are being crowded, captured Burauen, a key road juncture nine miles inland from Dulag. Armor-led infantrymen broke into the town, after taking nearby San Pablo and its cluster of airfields.

On the extreme northern front, another unit completed shore-to-shore movements which seized the southern coast of nearby Samar island and thrust American units to the northern tip of Leyte. The landing on Samar, fifth Philippine island to be invaded, was reported Monday and confirmed in today's communique.

The manoeuvre gave the Americans control of San Juanico Strait, the narrow, crooked waterway dividing Leyte and Samar. The main Japanese supply line for supplies and reinforcements from the north thus has been severed.

Air Assault Fails

Liberation troops have swept 20 miles northward of Tacloban, the communique reported. Apparently they will curve around the northern tip of Leyte to drive a wedge in Japanese communications with Masbate, main island to the northwest.

Japanese forces in this sector "are disintegrating," the announcement added.

Carrier planes turned back a large-scale Japanese daylight assault Tuesday on American shipping in Leyte Gulf. Fifty-three enemy planes were shot down, and anti-aircraft fire destroyed three more.

Ground forces "easily repulsed" a Japanese night counter-attack and have throttled local assaults and infiltration attempts.

The three-pronged drive on Leyte valley is designed to pocket the Japanese without escape or to force them into the hills where, Gen. MacArthur has said, their supply problems would become "acute."

Aircraft continued their comprehensive assaults against other flank islands in the central Philippines, Mindanao and Southwest Pacific targets. In widespread raids 21 small freighters and coastal vessels were sunk or damaged and a 3,000-ton freighter-transport damaged.

American Losses Two Ships Historic Victory

By CHARLES H. McMURTRY,
Associated Press War Correspondent

PEARL HARBOR, Oct. 26—(AP) — More than 26 Japanese warships were sunk or heavily damaged in the three-pronged battle of the Philippines, incomplete reports of the most crushing defeat ever administered the modern Nipponese navy disclosed to-day.

Wreckage strewn waters marked the possible end of the Imperial fleet as a major obstacle in the path to the coasts of Japan and China, and probably shortened the Pacific war by months.

Combined reports of Admiral Nimitz and Gen. MacArthur on the three major engagements involving the bulk of the Japanese fleet listed these known results:

Eight Japanese ships sunk— two carriers, one battleship, five cruisers.

Three probably sunk— two battleships, one carrier.

More than 15 damaged— seven battleships, four cruisers, four destroyers, and "several" more destroyers.

Show Heavier Losses.

Both commanders made it clear that their final reports will show heavier Japanese losses, particularly in ships sunk. To-day's combined total compared with Admiral Nimitz' first report of the three way action listing one carrier sunk, two damaged, and five or six battleships and a cruiser torpedoed. All of these, with the possible exception of two battleships, are included in the combined total.

The crushing three-fold defeat stripped Emperor Hirohito's navy of the greater part of its known carrier, battleship and cruiser power, necessary to engage the Allies in another major action or seriously check their further incursions into the Western Pacific.

During the three-day battles, the fate of Gen. MacArthur's invasion hung in the balance. This was the touchstone that brought the Japanese fleet out of hiding and precipitated one of the greatest engagements in naval history, involving almost every type of warship from

AMERICAN LOSSES

(Continued on Page 2, Column 6)

PRELATE DIES — Most Rev. William Temple, Archbishop of Canterbury, died today. He was 63.

Anglican Church Prelate Dies In London

LONDON, Oct. 26 — (CP)—The Archbishop of Canterbury, the Most Rev. William Temple, died today after a heart attack. The primate of all England was 63 and had been enthroned in bomb-pocked old Canterbury Cathedral since April 23, 1942.

Formerly Archbishop of York, Dr. Temple was elevated to Archbishop of Canterbury in 1942, succeeding Dr. Cosmo Gordon Lang, who retired to make way for a younger man to carry on in preparation for the post-war period.

Dr. Temple was considered by many churchmen as a philosopher more than a theologian and with an intellect alive to new ideas.

The Archbishop was confined to his bed in September with a gout attack. Later it was anounced that on medical advice he had cancelled all his engagements until the end of November. It was said then he was suffering from an infection which was slow in responding to treatment.

Dr. Temple, enthroned April 23 1942, at Canterbury Cathedral, became the 98th Archbishop of Canterbury and primate of all England. The new primate dedicated himself then in the words spoken by his father when he was enthroned 48 years before:

"I would rather that my intimate friends knew me as one who thought nothing of himself in comparison with the work he had to do, rather than that they knew me as a great scholar or a great saint."

The official announcement of the primate's death said:

"The press and publications board

ANGLICAN CHURCH

(Continued on Page 2, Column 8)

Germans Cleared From Savio Area

ROME, Oct. 26.—(AP).— British 8th Army troops have cleared the Germans from the Savio river line in the Eastern Po Valley and, thrusting from bridgeheads west and north of Cesena, have advanced northwestward to within five miles of Forli along the highway to Bologna, Allied Headquarters announced to-day.

Canadian troops striking out from their bridgeheads across the Savio river north of Cesena have reached a point more than four miles to the northwest.

South of the Po Valley highway British, Indian and Polish troops were clearing mountainous terrain of Germans.

The 8th Army advanced at least 11 miles in a thrust that placed it only 37 miles from Bologna.

"The enemy having withdrawn, 8th Army troops have advanced rapidly from their Cesena bridgehead, have beaten in enemy rear-guards and crossed the river Bevano," the communique said.

West of the Bevana, the Allied forces captured the town of Forlimpopoli, directly on the Bologna highway, and reached the Ronco river, three miles beyond. The lack of resistance indicated the advance would continue to Forli itself.

MUKACEVO CAPTURED

LONDON — The Czechoslovak communications centre of Mukacevo was captured today in a nine-mile Russian advance through the Carpatho-Ukraine, Marshal Stalin announced tonight in an order of the day.

Gestapo Turns On Danish Leaders

STOCKHOLM, Oct. 26 — (AP). — A German wave of terror aimed at smashing the Danish underground was reported today to be sweeping through Denmark.

The Nazis in two weeks of intensive raids were said to have bagged a number of prominent resistance leaders, including Professor Mogens Fog, leader of the Danish Freedom Council, who is believed to have been slain.

Hun Tank Expert Opposes Reds

LONDON, Oct. 26 — (CP). — Col. Gen. Heinz Guderian, tank expert and chief of the German Army General Staff, has taken charge of the Russian front as commander-in-chief of Nazi armies in the east, the German Foreign Office said today in a broadcast.

The Foreign Office also confirmed that Field Marshal von Rundstedt is commander in chief in the west. He held that position at the time of invasion, but was deposed by Hitler, presumably because of failure to throw Gen. Eisenhower's armies back into the sea.

He reappeared at the western front nearly a month ago and recently attended the funeral of his former western front field commander, Marshal Rommel, an officer with whom he frequently was said to have quarreled.

Appointment of Guderian as commander of German divisions fighting from the Arctic to the Balkans, estimated at from 144 to 150, was believed to be the first time the assignment has been entrusted to a single commander. Usually the command has been split among three commanders for the north, south and centre, although on occasion, Hitler has assumed personal command.

Canadians In Tough Spot

British Writer Lauds 1st Army

LONDON, Oct. 26 —(CP Cable)— "Britain should be as proud of the Canadians fighting for the Schelde estuary as of her own sons," War Correspondent Noel Monks wrote today in the London Daily Mail.

"I don't think the people of Britain or of the Empire for that matter fully realize the magnificent job the Canadians have done and are doing in France, Belgium and Holland," said Monks, who has recently been assigned to the 1st Canadian Army.

"There will be no Berlin for us this winter, militarily speaking, if the Canadians' present operations are not successful. It is a great tribute to the Dominion of Canada that her sons should be given the key role in this operation.

"From the day the first convoy sails into Antwerp, I believe you can really start reckoning when the war will end. That is how the operation in which the Canadians are committed can be assessed."

Monks said he was in New Guinea, Salerno and Normandy and nowhere has there been tougher fighting than in the Schelde estuary. Canadians, he added, "are dying every minute of every hour in the Schelde pocket."

George S. White Candidate For Election

MARMORA, Oct. 26—(ENS)—The unanimous selection of George S. White, M.P., as the candidate for the next Federal election and a rousing sixty-six minute speech by the Hon. John Bracken, leader of the National Progressive Conservative party, were highlights of the convention of Hastings-Peterborough Association held in Marmora Wednesday afternoon.

Prior to the convention the annual meeting was held. Due to indisposition of the president, Richard Dean of Norwood, Past President George West of Madoc acted as chairman. Reeve Linn welcomed the convention, after which George White, M.P.; Gordon Fraser, M.P.; George Stokes, M.P.; Earl Desmond, M.P.; W. E. Tummon, ex-M.P.; R. D. Arnott, M.P.P.; Harold Scott, M.P.P., and Richard Bell, national director for the Progressive Conservative Association, were given seats on the platform.

A minute's silence was observed after mention had been made by the chairman of the loss to the association through death since the last convention of John Sexsmith, ex-M.P.; George Bailey, past president, and R. A. Elliott, past secretary. C. H. Buskard, acting secretary since the death of the latter, gave his report to be followed by the presentation of the treasurer's report by James Moore. Gordon Fraser, M.P., introduced the speakers, who included Hon. John Bracken and his son, Flight-Lieut. Gordon Bracken, D.F.C. Two delegates were then named for the Ontario Progressive Conservative Association's convention—C. H. Buskard and the incoming president.

Elect Officers.

The election of officers resulted as follows: President, Dr. S. S. Lumb, Bancroft; 1st Vice-President, Isaac Anderson, Belmont township; 2nd Vice-President, Wilfred Spencer, Springbrook; 3rd Vice-President, Donald Robertson, Marmora; Secretary, C. H. Buskard, Deloro; Treasurer, James Moore, Queensboro.

R. D. Arnott, M.P.P., deplored the fact that the Prime Minister of Canada had not seen fit to call together a conference of provincial representatives on the matter of rehabilitation. "We are not going to be ready to deal with the problem and will be in one awful mess," he declared. "In order to deal with it properly we are in our right to ask for this conference."

Harold Scott, M.P.P., urged voters to get out at the next election whether Provincial or Federal and vote. George Stokes, M.P., referred to the creditable representation of the men of Hastings-Peterborough in the armed forces, and expressed his approval of the choice of Hon. John Bracken as leader of the party.

Named Candidate.

The convention then opened nomination papers for George S. White, M.P. They were five-fold: Proposer C. Watts, seconder Stewart Clysdale; proposer Floyd Post, seconder Allan Caldwell proposer Walter Whytock, seconder Fred Curry; proposer C. H. Buskard, seconder James Moore; proposer R. A. Dean, seconder George West.

Mr. White referred to the meeting in the same hall six years ago when he received the nomination. He appreciated the confidence and trust imposed in him, and said it was an honor to represent the riding of Hastings-Peterborough. At that convention of six years ago he made no promise except one, and he would renew it now: "I will endeavor to serve you all to the best of my ability in what I consider is in the best interests of the country as a whole."

Mr. White said he would be happy to serve in the next Parliament under the able leadership of the Hon. John Bracken, who offered a new deal and a new plan whereby agriculture could be best served. He had three sons in the Forces, so matters relating to the men of the Armed Forces were of considerable interest to him. The speaker felt it his duty as a soldier member to raise his voice in the House on behalf of soldier comrades. He then asserted that there was no equality of service and sacrifice in this country while Quebec still stood by its isolationism and the Government continued its attitude of appeasement towards that province.

"In Canada we believe in the democratic way of life, then why not let the will of eight provinces prevail and not the minority of Quebec. The boys who return from overseas will refuse to be dictated to by the isolationists of Quebec."

He also mentioned that there had been lack of reinforcements and lack of training as instanced in the troops sent to Hong Kong, and even more recently young men had been sent to the front without proper training as well as soldiers who had been wounded two or three times being sent back to the fighting areas.

Odd Existence

PHILADELPHIA, Oct. 26 — (AP). — John and Catherine Young, who never saw each other nor any of their six children, celebrated their golden wedding anniversary yesterday. Both lost their sight through childhood diseases.

THEY TAKE TIME OUT FOR A DUTCH APPLE—Two British Tommies of the Second Army of Gen. Sir Miles Dempsey munch on a couple of apples as they keep a watchful eye on enemy positions near Venraij, Holland. The Second Army is waging a new offensive in this area and are steadily advancing.

Wants Teeth In Truancy Law

TORONTO, Oct. 26 — A demand for action on the part of Toronto school teachers to press for "truancy legislation with teeth in it" was voiced yesterday by E. W. Kirk, principal of Jesse Ketchum School in a discussion at the concluding session of the forum on juvenile delinquency sponsored by the Toronto Board of Education and the Toronto Teachers' Council. The penal clauses of the school attendance regulations had been criticized earlier by Judge Hawley S. Mott of the Toronto Family Court, guest speaker.

A request for a resolution favoring a radical revision of truancy legislation was set aside by the chairman, Keith Fraser, principal of Bowmore School, who explained that the forum was not formally organized with the machinery for recording such a resolution, but that the sentiments of the teachers present, signified by applause following Mr. Kirk's demand, would be borne in mind by the organizing committee.

Judge Mott explained that in most truancy cases the court's hands were tied by technicalities, and that when a case was proved against a parent it was frequently impossible to fine him, since the fine, in the case of a poor family, would mean hardship for the children, whose welfare the court sought. In the penal clauses of the School Attendance Act fines alone are provided for, where in the Criminal Code the usual practice is to provide the alternative of a jail sentence.

MORE ABOUT—

Allies Try

Continued from Page 1

ing captured Zorgen, 12 miles to the south-west of 'S Hertogenbosch.

The flanking thrust by an armored column north of 'S Hertogenbosch cut the Nazi escape route over one of the three bridges leading over the Maas from the battle zone.

Southwest of 'S Hertogenbosch, Allied troops reached Moergestel, less than four miles southeast of the rail and highway junction of Tilburg, and the communique reported "general progress northward" in the area east of the Antwerp-Breda road.

In addition to the enemy forces already cut off on South Beveland and Walcheren Islands, as many as 50,000 German troops may be in the narrowing wedge of the mainland between the battle line and the Maas. Their mounting peril is fully recognized by the enemy, and a late German radio report last night speculated that the Allied air attacks on Dordrecht were aimed at smashing the great Moerdijk bridges.

These are a railroad bridge and parallel highway span, among the longest in Europe, carrying the main traffic stream between Breda and Rotterdam. Only one other bridge spans the river from the battle area, at Geertruidenberg, 18 miles west of 'S Hertogenbosch.

In the Scheldt pocket, the communique announced the capture of Fort Frederik-Hendrik and general progress on the entire line, with Canadian forces reaching the outskirts of Groede and gaining ground west and northwest of Schoondijke.

The rest of the long west front from the North Sea to the Swiss Alps was relatively quiet.

700-Bed Hospital

ST. THOMAS, Oct. 26 — (CP). — A 700-bed hospital with complete facilities for an active treatment centre has been established near here by the medical branch of the R.C.A.F. to handle its returning casualties as well as those of the other services by taking "some of the strain which cannot help occurring from time to time in other hospitals."

INVEST IN VICTORY

By ALENE HOLT
Victory Loan Headquarters

A young lad who takes the slogan of the 7th Victory Loan "Invest in Victory—Buy One More Than Before" to heart, is Herbert Bryan, 264 Lansdowne street.

His mother phoned Victory Loan Headquarters last week and asked that C. A. McFadgen call on her son, as he wanted to be sure that he bought a Victory Bond. During the 6th Victory Loan he had purchased a $100 bond. Mr. McFadgen who is unable to canvass this Loan has been replaced by J. Londerville who reports a $150 Victory Bond was bought this time.

This lad of 15 years attends school and works after school and on Saturdays. His salary is not large, just $30 a month. Out of this amount will come $27 a month for his $150 Bond. Couldn't this be called "Future Unlimited?"

Husband Getter

A humorous story is the one related by Jack Sinclair who is on the Group Pay-Roll canvass. He called on a young woman in his territory who had already purchased one bond on this loan. However, during their conversation, she had been pondering something in her mind, because just as Mr. Sinclair was finishing writing out the application she said "You know, I think I will double that Bond! Men may be scarce after this war is over and possibly the girl who has been sensible enough to have a lot of Victory Bonds will stand a better chance of getting her man."

"Silver Threads Among the Gold"

A story in a more serious vein is the one told by one of the Victory Loan speakers. He isn't from this district and prefers to remain anonymous but his tale is one that shows the true patriotism and freedom from hypocrisy of some people.

An old man of some eighty years came up to a canvasser on the street and said "I want to buy a Victory Bond!" He had not been canvassed heretofore because it was known that he was just on a small pension, and his wife was very sick at home and there is just the possibility that she will not be living when another Victory Loan rolls around.

The canvasser felt this man shouldn't buy a Victory Bond and as unusual as it seems, tried to talk him into not buying. But, he was firm and had his mind made up and bought his $50 share in victory.

Later on it was learned that the purchaser had two thoughts in mind. He wanted to help the Victory Loan Drive and secondly, as he expressed it "he didn't want to be buried on charity." While he was waiting for time time to come, his savings could be helping our boys over there.

"Swinging On A Star"

James Juby, who is back on this Loan canvassing, has just put over a fine bit of salesmanship. He reports calling on a woman bright and early Monday a.m. and she was all ready to buy a $900 Victory Bond.

As far as he was concerned, this in itself was "The Goose that laid the Golden Egg," but do you think he was satisfied? Not he! He remembered the many hours he spent in sales training and decided to try and benefit by it, and so he asked this buyer "Now, Mrs. So and So, now that you are going to buy a $900 Bond—don't you think it would be just as easy for me to write out your application for $1,000?" The $1,000 Bond came through!

A progress report of the Victory Loan, is being broadcast daily over CHEX at 3:30 p.m. by Don Nairn.

Greeks Occupy City Of Larissa

ROME, Oct. 26 — (AP). — Greek guerilla forces have occupied the important communications centre of Larissa on the main railway running to the port of Salonika, 75 miles to the north, Allied Headquarters announced to-day.

(Istanbul dispatches reported that the Germans already have begun evacuating Salonika.)

At the same time, the announcement said, troops landed from the British destroyer Teazer and the Greek destroyer Navarino have occupied the Island of Skopelos in the Northern Sporades group east of the port of Volos. There was no opposition.

German evacuation of Volos, which is 25 miles south-east of Larissa, was announced yesterday.

The communique said British forces were working in close cooperation with Patriots and had made progress northward in pursuit of the withdrawing Germans.

Larissa is less than 100 air line miles from Greece's northern frontier. With its evacuation the enemy lost the only remaining air base within 300 miles of Crete and with that the last hope of evacuating any substantial part of Crete's garrison by air.

Between 12,000 and 15,000 German troops are believed marooned on Crete. Some of the garrison were evacuated to the Greek mainland a few weeks ago.

A New Idea

VANCOUVER, Oct. 26 — (CP). — A national dividend, payable to every Canadian, was put forward as Social Credit's answer to lack of public buying power by David Ure, Social Credit member of the Legislature for Red Deer, Alta., in an address here Tuesday.

MacDonald Has Alibi In Liquor Theft

TORONTO, Oct. 26—Kay Donovan, who testified she had lived with Donald (Mickey) MacDonald for two years in a Yonge street apartment, where MacDonald carried on a bootlegging business and card and dice games, told a jury yesterday that MacDonald was ill in bed on the day of the $35,000 liquor hijacking last Dec. 13.

Earlier, Dr. Howard Jones, Dundas St. E., testified that at 1 a.m. of Dec. 13—some six hours before George Butcher, driver of a transport truck, was held up, his truckload of liquor hijacked — he had given MacDonald sleeping pills and medicine for influenza.

"Mickey" MacDonald will be called by the defense this morning.

On trial for armed robbery, hijacking the liquor and kidnapping Butcher, are "Mickey" MacDonald, his brother, Edwin, Sam Mancuso, William Baskett and Benedetto Zanelli, who is also charged with receiving the liquor.

Tells of Police Visit

All but Zanelli, who, Kay Donovan said, she had never seen before his court appearance, were found at the MacDonald apartment when Det. Sgt. Nimmo and Det. Tong visited it in the afternoon of Dec. 13, both Crown witnesses and Kay Donovan testified.

Baskett, a brother-in-law of Kay, arrived shortly before the police, she said. Baskett is alleged to be the driver of the kidnap car, the license number of which, a Crown witness testified, was the same as that of a car owned by Baskett's father-in-law in Hamilton.

Edwin arrived about 9 o'clock for an electric pad for his mother and Mancuso came later to collect some money owed him by MacDonald, she testified.

Under examination by G. C. Elgie, counsel for "Mickey" MacDonald, she said that whenever a major crime is committed in Toronto, the MacDonald apartment is the first place visited by police.

"If you knew the truck and liquor had been stolen, would you have expected the police?" asked Mr. Elgie.

"Yes," she replied.

Arranged for Storage

Earlier, Sam Mancuso, who said he was in an all night bridge session on the morning of the robbery, testified he had arranged for storage at the Lazy L Ranch, owned by James Shorting, of 50 or 60 cases of liquor expected from a Quebec bootlegger.

Refusing to give the name in open court of the Montreal bootlegger, Mancuso, who said he knew nothing of the hijacking until he read of it, told Crown Counsel Gibson he was "asking a little too much" when he requested the bootlegger's name.

"Why don't you give his name?" Mr. Gibson persisted.

"Because I don't want a bullet in me," Mancuso replied.

Doris Hannon First In Public Speaking

NORWOOD, Oct. 26 (ENS)—The oratorical contest was sponsored by the Women's Institute Tuesday evening in the Institute room. There were four contestants and musical numbers were supplied by Mrs. Ward and Mrs. Tully. Reeve Ferguson acted as chairman, and Miss T. Engisch, Miss B. Borland and H. Casky were judges.

The subjects chosen by the pupils were: "A Deserved Honor," "My Trip to Camp," "Florence Nightingale," and "Roseneath Fair." The prize winners were: 1st Doris Hannon, 2nd Betty Baker, 3rd Gladys Chamberlain, and consolation Janet Giffen. The first prize was six war savings stamps, 2nd four stamps, 3rd four stamps, and consolation two stamps. The three leading contestants may compete in Peterborough, Friday.

SCOTT'S SCRAP BOOK

—By J. R. Scott

Cheese, Produce and Livestock

WINNIPEG GRAIN.

WINNIPEG, Oct. 26 — (CP). — Rye futures closed ⅝-⅞ cent lower yesterday on the Winnipeg Grain Exchange after displaying advances of around one cent in early morning trading.

Oats futures finished unchanged.

Wheat export business was featured by the purchase of 1,234,000 bushels by Portuguese interests.

Winnipeg Futures.

	Open	High	Low	Close	Prev Close
Rye—					
Oct.	109⅝	109⅝	109	109¼	109⅞
Dec.	109¼	109⅜	107⅞	109⅜	108⅞
May	108⅝	109⅛	107¼	107⅜	108
Oats—					
Oct.	51½	....	....	....	51½
Nov.	51½	....	....	....	51½
Dec.	51½	....	....	....	51½
May	51½	....	....	....	51½

Barley—

All futures at ceiling prices 64¾.

TORONTO LIVESTOCK

TORONTO, Oct. 26 — (CP). — Cattle trade was slow on the livestock market here up to mid-session today. A few butcher heifers sold today at $8.50-$10.25 with boners downward to $5.50 and fed yearlings steady at $11-$13.

A few grassers calves steady at $5.50-$6.

Lambs were steady at $13 off car and $12.50 off truck for good ewes and wethers.

A few sheep sold steady at $1-$4.

Hogs were steady at $17.65-$17.75 grade A dressedweight with sows $13 dressed.

Receipts reported by the Dominion Marketing Service were: Cattle 55, calves 250, hogs 65, sheep and lambs 50. Unsold from yesterday were 3,700 head of cattle.

Representative Sales

Weighty steers—24, 1,175 lbs., $11; 2, 1,360, $10.75; 16, 1,095, $10.50; 4, 1,210, $10.25; 2, 1,065, $10; 1, 1,220, $9.50.

Light steers—11, 1,010 lbs., $9.50; 6, 1,025, $9; 5, 905, $8.50; 2, 955, $8; 11, 360, $7.50.

Heifers—5, 969 lbs., $10; 25, 750, $9.50; 4, 870, $9; 12, 600, $8.50; 4, 840, $8.

Cows—2, 1,345 lbs., $9; 7, 1,155, $8.50; 7, 1,225, $8.25; 3, 1,070, $8.15; 1, 1,050, $8; 2, 1,180, $7.50.

Bulls—1, 1,650 lbs., $7.50; 1, 1,720, $7.25.

Fed yearlings—5, 600 lbs., $13; 1, 600, $12.75; 5, 580, $12; 5, 585, $11.50; 2, 575, $11.

Stockers—10, 751 lbs., $9.50; 13, 455, $9; 4, 880, $8.60; 38, 800, $8.50; 15, 570, $8.25; 12, 610, $8.

Veal calves—5, 233 lbs., $16; 6, 223, $14.50; 9, 220, $14; 10, 277, $13; 7, 216, $12; 3, 230, $10.

Sheep—2, 115 lbs., $4.50; 8, 163, $4; 1, 145, $3.50; 10, 155, $3; 2, 125, $2.50; 31, 120, $2.

Lambs—330, 86 lbs., $13; 46, 80, $12.50; 47, 89, $12; 2, 70, $9; 23, 68, $8; 53, 67, $7.

TORONTO PRODUCE.

TORONTO, Oct. 26 —(CP) — Egg and butter prices in the spot market here to-day as reported by the Dominion Department of Agriculture follow:

Eggs: wholesale to retail, A large 50c, A medium 48c, A pullet 44c, B 42c, C 26c, country shippers quoted graded eggs, cases free, A large 49c, A meduim 47c, A pullet 42c, B 39c-40c, C 24c.

MONTREAL PRODUCE.

MONTREAL, Oct. 26 —(CP) — Canadian Commodity Exchange. Spot: butter, Que. (82 score) 35⅛c-35¼c; eggs, B. I., Eastern A-large 50c-50½c; A medium 48c-48½c; A pullets 41c-42c; E-B 37c- 38c; E-C 23c-24c.

Futures: Oct. eggs 40cB.

TORONTO HOGS.

TORONTO, Oct. 26 —(CP) — Prices were unchanged at bacon-hog markets reporting early today. Dressedweight, grade A, delivered, London and Hamilton $17.50; Barrie and Hull $17.40; Stratford, to farmers $17.50; to truckers $17.65.

MORE ABOUT—

American Losses

Continued from Page 1

battleships to motor torpedo boats and submarines, and sea-borne and land-based planes.

By comparison, in the greatest previous Nipponese defeat, 11 Japanese ships were sunk and 9 sunk or damaged in the battle of Midway in June, 1942. Five of these were transports.

American Losses

Known American losses in the running battles around the Philippines were two small carriers and a number of torpedo boats sunk, plus an unannounced number damaged.

Adm. Nimitz' report today was limited to two engagements — an overwhelmingly one-sided victory over the largest Japanese task force, trapped south of Formosa by U. S. carrier planes, warships and submarines; and a crucial air-sea engagement fought northeast of Leyte off Samar Island and in the Sibuyan Sea.

Gen. MacArthur previously reported on the third action at the southern entrance to Leyte Gulf.

Japanese naval communiques admitted the loss of one battleship, two cruisers, one destroyer and substantial damage to another battleship.

Most of the destruction was inflicted on a Japanese task force caught south of Formosa, Nimitz said, "with no damage to our ships."

Previously Nimitz had reported the loss of the light carrier U.S.S. Princeton and MacArthur announced the sinking of an escort carrier from the U.S. 7th Fleet covering his amphibious landings on Leyte.

The Imperial task force caught near Formosa in the Philippine Sea "was attacked by a concentration of aircraft, surface ships and submarines" for a day and a night. Enemy aircraft flew out from the Philippines in a futile attempt to rescue the trapped Japanese task force. The Japanese finally escaped under cover of a black night.

Some Duplication

Nimitz's communique amplified his earlier report yesterday so that much of the damage announced today duplicates his earlier figures.

However, he said this report still is incomplete and will be amplified as further details become available. Thus there is the possibility that even greater destruction may have been wrought on the Imperial Fleet which dared—at long last—to leave its own quarters and engage the U.S. 3rd and 7th fleets and a squadron of the Royal Australian Navy.

The greatest of the three naval engagements was fought southeast of Formosa where carrier pilots routed a major force of the Imperial Navy with these losses.

One large carrier exploded and sunk (previously reported).

On large carrier severely damaged by bombs and torpedoes and believed sunk (previously reported damaged).

One light carrier definitely sunk (previously reported damaged).

Two battleships probably sunk (previously unreported).

Two light cruisers definitely sunk (previously unreported).

Two battleships, three cruisers, and a number of destroyers which withdrew northward in a damaged condition (previously unreported).

Additional details of the Monday-Tuesday battle of the Sibuyan Sea gave these figures:

One heavy cruiser sunk (previously reported damaged).

Four battleships heavily damaged by bombs and left the scene at low speed trailing oil (previously reported damaged).

One cruiser sunk by naval gunfire (previously reported damaged under general statement regarding light units).

Sinking of these two cruisers and damaging of four battleships and a destroyer was believed to duplicate damage reported a few hours earlier in a MacArthur communique.

Nothing further was reported regarding the Sulu Sea engagements in which Nimitz previously said two battleships were damaged and one cruiser and four destroyers were strafed.

All of these figures would give the combined 3rd Fleet under Admirals Halsey and Mitscher and the 7th Fleet under Admiral Kinkaid a three-day toll of six vital warships sunk, three probably sunk and 17 plus "several" destroyers damaged.

14th Carrier

Sinking of these light Japanese carriers increased to 14 the number of enemy flat-tops sent to the bottom in this war against seven lost by the United States. That includes the escort carrier previously announced by McArthur as sunk.

The three-day series of engagements began late Monday afternoon and continued into Wednesday morning until every Japanese ship still afloat had turned its stern toward its conquerors and was fleeing in a crippled condition.

Yesterday in Washington Admiral Ernest J. King, commander-in-chief said "practically all the Japanese fleet" was taken on in the engagements.

Though it is an historic victory, for one hour Wednesday morning as two enemy battleship-led groups emerged on the east side of the Philippines and approached Leyte gulf, the fate of Gen. MacArthur and his men hung in the balance.

Then it was that Vice-Admiral Kinkaid, despite numerical inferiority as a group, boldly divided his 7th Fleet and a Royal Australian naval squadron, sent them in different directions and won both battles.

MORE ABOUT—

Victory Drive

Continued from Page 1

Express and $155,800 from the railway's Montreal shops.

Ontario aircraft workers again are setting the pace for other workes. Claiming a record for an average worker's subscription of $208, Fleet Aircraft, for Erie, announced that 90 per cent of their 2,400 workers had bought $450,450 against an original quota of $368,000.

The 80 members of the Chinese colony at Port Arthur, Ont., have subscribed $30,000 against their $18,000 objective.

Nova Scotia set a provincial record with 14.53 per cent. of objective attained by end of second day.

Based on general canvass and payroll percentages, leading Nova Scotia units are: New Glasgow with 51 per cent, and Truro with 16 per cent. Quebec leaders on the same basis: Three River, 40.67 per cent; Sherbrooke, 22 per cent. and Quebec City, 18.02. Prince Edward Island leaders: Summerside, 18 per cent and Charlottetown, 9 per cent.

War Reporter Killed

SAN FRANCISCO, Oct. 26 — (AP). — Asahel (Ace) Bush, 31, Associated Press war correspondent, was killed in the line of duty yesterday when Japanese planes bombed Tacloban, American-occupied hospital of Leyte Island. Bush had just reported the epochal naval battle off Leyte. He was killed outright.

He was the 10th civilian news writer killed covering the Pacific war and the 40th killed in all theatres since the beginning of the war.

Packing House Labor Dispute Being Probed

TORONTO, Oct. 26 — Inquiry into labor disputes which brought about a strike threat affecting major Canadian packing houses began yesterday. Mr. Justice S. Elswood Richards of Winnipeg, appointed commissioner by the Federal Department of Labor, is presiding at the inquiry which is being held in the offices of the Industrial Labor Branch. Sessions are expected to continue well into next week. Later, hearings will be held in Montreal, Winnipeg, Calgary and probably Vancouver.

At yesterday's session, lasting nearly three hours, officials of the three major packing firms concerned and local and international officials of the United Packing house Workers of America (C.I.O.) exchanged general views on the dispute. The C.I.O. union seeks a master contract including a national wage scale in the plants of Canada Packers Ltd., Swift Canadian Co. and P. Burns & Co. The union claims to represent all workers in these companies' plants.

E. B. Jolliffe, C.C.C. Opposition Leader in the Ontario Legislature, was present as union counsel. Other union officials attending include F. W. Dowling, Canadian director of the Packinghouse Workers; Ralph Helstine of Chicago, general counsel, and Edward F. Roche, Chicago, international secretary-treasurer.

Canada Packers is represented by J. S. McLean, president; J. S. Willis and W. R. Carroll, with L. A. Forsyth, Montreal, counsel; Swift Canadian Co. by J. I. Tapley, president, and G. R. Castle, manager, and Burns & Co. by R. B. Mayna[rd], R. Summerfield, Fred Gilbert and James Henderson are acting for the plant unions. The inquiry will continue this morning.

MORE ABOUT—

Anglican Church

Continued from Page 1

of the church assembly deeply regrets to anounce that the Archbishop of Canterbury died this morning following a heart attack."

His death and that of Princess Beatrice, which took place a few hours earlier, plunged Britain into mourning.

Dr. Temple fervently supported the British war effort, declaring soon after his coronation.

"A German victory would mean abandonment of international fellowship under the allegiance to our Lord. If the Christian movement and all our hopes connected with it are to prevail, the Axis must be defeated."

When King Edward VIII, now the Duke of Windsor, avowed his love for Mrs. Wallis Warfield Simpson, the American divorcee for whom he subsequently denounced his throne, Dr. Temple caused a sensation by criticizing the monarch.

Then Archbishop of York, Dr. Temple declared:

"The occasion for Edward's choice ought never to have arisen. It has happened to many a man before now to find himself in love with another man's wife. That is the moment of critical decision.

Dr. Temple's outspoken views caused wide discussion. For a number of years, he was a subscribing member of the Labor party. He vigorously opposed capital punishment.

As a preacher, he had a powerful sonorous voice and spoke without notes. He was portly, had a fine sense of humor and an infectious laugh.

He married Frances Gertrude Acland Anson of London in 1916.

Hog Quotations In Peterborough

THURSDAY, OCTOBER 26.

Gade A hogs $16.90 plus transportation.

Sows: $12.00 plus transportation.

Eggs: A large 43c, A medium 41[c], A pullet 36c, B grade 30c, C grade 16c.

The Quaker Oats Company quote Ontario Winter Wheat No. 1 $1.1[?]; No. 2 $1.10; No. 3 $1.08; milling Oats, 56c; buckwheat 65c delivered to the mill.

ARTHRITIS AGONY

May originate in lack of essential vitamins in the daily diet

Bones, teeth, nerves depend for their health and vitality on adequate, regular supply of minerals and vitamins. Today, you can get all the 5 vital vitamins combined with bone-nourishing minerals, phosphorus and calcium, in "ALL-in-ONE" Vitamin Tablets. You take one after breakfast, one after dinner, EVERY DAY. In this way diet is brought up to full minimum requirements. Many find that arthritis, neuritis and rheumatic pains yield to this modern scientific treatment. Full month's supply of 60 tablets costs only $2.15. At most drug stores.

"ALL IN ONE" VITAMIN TABLETS

BABY'S GAS PAINS NEED QUICK HELP—

Don't take chances—don't let baby be miserable and lose needed sleep from gas pains in stomach or bowels when Baby's Own Tablets—gentle and reliable—quickly help sweeten sour little stomachs and clear away overload of waste and gas. Baby to take—quickly crushed to powder, if desired. See how soon baby is happy and comfortable again—how speedily restful sleep returns. No "sleepy" stuff — no dulling effect. Used with confidence for over 40 years by thousands of mothers. Try Baby's Own Tablets, too, for teething fevers, simple fever, constipation and other minor ills.

ACE INTERVIEWER OF BORDEN SHOW

CY MACK

Gifted emcee who interviews the g[uests] on "Canadian Cavalcade." To-ni[ght's] show presents Lt. R. J. Pickford, N.V.R., commander of the cor[vette] Rimouski; Betty Mossbough, 21-[year]-old editor of a Canadian univ[ersity] paper; Frank Rockwood, tenor; Th[...] Smith, harmonica player; and oth[ers].

TUNE IN TO-NIGHT

Borden's "CANADIAN CAVALCADE"

CHEX 9.3[0] P.[M.]

Major Disaster Hits Japs As Fleets Meet

By DEWITT MACKENZIE
Associated Press War Analyst

It looks as though the Japanese have just-about succeeded in committing hara-kiri in the great sea-battle off the Philippines.

They have suffered a major disaster. Indeed, it may prove to be a decisive defeat which has smashed the mainspring of Japan's sea-power and so will hasten the end of the Pacific war. However, we can't appraise the situation fully until the complete report is at hand. This is a moment for exultation but not for loose superlative.

While details are lacking it's clear that the Allied forces — an Australian squadron participated — has dealt a devastating blow to Japan's first line-ships. They may have crippled the Mikado's navy permanently.

This column yesterday called the developing battle of the Philippines the crisis of the war in the Orient. Clearly the magnitude of the Japanese naval effort is recognition of this. But the Japs aren't the only ones to see the emergency. There are signs on every hand that this thought of crisis is in the minds of the Allied high command.

There's a gathering of the United Nations clans in the Orient for the kill. It isn't coincidence that this comes as MacArthur strikes to redeem his pledge to free the Philippines. The method and concerted action are recognition that this is the crucial moment.

Australia is making big preparations to accommodate British forces. The vast Indian base is seething with activity. The Royal Air Force already has completed plans to move a steady stream of planes to the Far East the moment Hitler yells quits — or somebody yells it for him. British authorities are moving a great naval fleet into the Orient.

Gen. Stilwell in China is rushing operations for the reopening of the Burma Road to expedite the movement of supplies to the hard-pressed Chinese and to the 14th Air Force. British units are attacking again in Burma, with the ending of the Monsoon deluge. Lord Mountbatten's command is wielding the spade in work preliminary to assaults against Japan's key positions in Indonesia.

So the steel ring tightens about the Mikado's forces. But there's another element present in the Allied set-up which isn't so obvious. That's the vast aid which Gen. MacArthur is receiving, and will receive increasingly, from the Philippino population of some 17,000,000 in defeating the Japanese.

Colborne Subscribes Half Loan Objective

COBOURG, Oct. 26 — (ENS). — Colborne village has subscribed over half its quota according to figures compiled Wednesday at the headquarters of the Northumberland County Victory Loan campaign. Colborne, with an objective of $75,000, has subscribed $40,000 or a percentage of 53.3 of its objective. The other districts are far to the rear, the next highest being Campbellford with 15.3 per cent subscribed. However, apart from comparison with Colborne, the districts are doing well. The total for the whole county yesterday was $168,00 or 10.34 per cent of the objective.

Last minute report from the Payroll Savings Section shows the following results in those plants which have started their canvass:

Campbellford Cloth Co., $10,500 subscribed out of its $15,000 quota; Cobourg Matting, $4,700 subscribed, the quota being $3,700; Cooey Metal Products, Brighton, $250 over the objective of $9,000; Douglas Pectin, Cobourg, $2,300 of the objective of $3,500 subscribed.

Plan To Fix Pavilion

COBOURG, Oct. 26 — (ENS). — Due to excessive cost and scarcity of materials, the dance pavilion in Victoria Park, which is owned by the Parks Commission, will be enlarged by Stan Williams, the lessee, instead of being torn down and replaced by a new building. Mr. Williams and the Commission have conferred a number of times on the matter and as the cost of a new building was prohibitive, it was decided to see what could be done in the way of alterations and construction of a new section at a cost of around $5,000.

GLIDER MAKES AVIATION HISTORY—Aviation history was made in Toronto when the first autogiro-glider flight was made by the "Robin," a glider designed by a noted Polish aircraft expert. The new machine pictured here was towed into the air and then released by the autogiro. The pilot was Boleslaw Baranowski and the designer, Waclaw Czerwinski.

Roseneath News

Mrs. Frank Brown, Mrs. Frank Adams, Mrs. A. Halstead, Mrs. B. Thackeray, Mrs. G. Mouncey and Mrs. C. Grigg attended the W.I. area convention at Belleville this week.

Mrs. R. C. White went to Toronto on Tuesday to meet her brother, Brig. J. T. Gillingham, Windsor, late of Wrangel, Alaska.

Pte. Allan Thackeray, recently invalided home from Italy, went to Toronto on Wednesday to visit his sister, Mrs. Ray La Fontaine before entering Chorley Park hospital on Friday for treatment.

Mr. and Mrs. Robert McCullough, of Cobourg, and Mr. and Mrs. Murray McCullough and son Ralph, of Cavan, visited Mr. and Mrs. Clarence Thackeray on Tuesday.

24,110 Pounds Salvage

COBOURG, Oct. 26 — (ENS). — Cobourg's salvage collection, which was undertaken last Saturday by the local boy scouts, resulted in 24,110 pounds of paper and rags being picked up. Of this amount 936 pounds consisted of rags. The scouts realized a net of $122.35 from the salvave collected. It is contemplated holding a similar collection once each month.

Obituary

NEWMAN LEAN.

ROSENEATH, Oct. 26.—(ENS).—The death occurred of Newman Lean at the family residence, Alnwick township, from pneumonia, after a short illness.

Mr. Lean, who was in his 65th year, was born in Roseneath village, the youngest son of the late Dr. Thomas Lean and Mrs. Lean. He lived his entire life in Alnwick, one of the prominent farmers of the township. In politics he was a Liberal and he attended the United church.

Surviving are his widow, formerly Miss Effie Edington, two sons, Thomas and Walton of Alnwick, and one daughter, Mrs. Lawson Taylor of Haldimand township. A sister, Mrs. Mary Stevenson, of Harwood, also survives.

The funeral will be held Friday afternoon at 2.30 in Centenary United church here. Rev. R. C. White, pastor, will officiate. Interment will be made at Centenary cemetery.

Hundred Million Pounds Of Food Go To Prisoners

OTTAWA, Oct. 26—(CP).—More than 100,000,000 pounds of Canadian food have given heart to thousands of Canadian and Allied prisoners of war in the hands of the enemy, authorities said today.

Supply officials said that food products needed for the carefully selected Red Cross parcels represented a substantial drain on Canadian food supplies, but the Dominion was in a good position to provide the prisoners' needs compared with others of the United Nations.

The Wartime Information Board said that by arrangement with the British Red Cross the Canadian Red Cross furnishes two-thirds of all food parcels sent to Allied prisoners, except those from the United States, and the British Red Cross provides clothing and medical supplies.

A Huge Task.

A new Red Cross program calls for the packing of 190,000 food parcels a week in Canada in an attempt to send one parcel a man a week, an increase of 90,000. The cost of these parcels in 1944 will be $24,700,000, covering 80,000 parcels a week for British, including Canadian, prisoners in Europe, 80,000 a week for other Allied prisoners in Europe, and 30,000 for British prisoners and civilians in the Far East.

The Canadian Red Cross is budgeting to pay $5,500,000 of the total, while the British Red Cross pays $5,395,000 and the Australian Red Cross contributes $1,105,000. Payment of the balance is under consideration.

The parcels, which are not sent individually to prisoners, are distributed by the International Red Cross committee in Geneva.

The parcels are standardized, with a maximum weight of 11 pounds each.

The contents: 16 ounces of whole milk powder; 16 ounces of butter; four ounces cheese; 16 ounces jam or marmalade; 16 ounces pork luncheon meat; eight ounces salmon; four ounces sardines or kippers; eight ounces raisins; eight ounces dried prunes; eight ounces sugar; 12 ounces corned beef or other meat; 16 ounces pilot biscuits; one ounce salt and pepper; four ounces tea; two ounces soap, and eight ounces eating chocolate.

Few Changes Seen In Security Plan

LONDON, Oct. 26 —(CP)—First parliamentary reaction to the government's social security scheme does not foreshadow any solid opposition when the white paper is debated in the House of Commons.

Comparisons between the government's proposals and those set forward by Sir William Beveridge have for the most part been favorable and Sir William, whose plan was the basis for the new scheme, described it as "a very great step forward."

Sir William now is a Liberal M.P. and will probably support his party's criticism of some of the plan's details. One point the Liberals will press is that the five shillings a week children's allowance proposed by the government be increased to Sir William's figure of eight shillings.

Labor members will join with the Liberals in criticising the government for not working out benefits on a subsistence basis which would take into account variations in the cost of living.

Conservative reaction is favorable. The scheme provides for a minister of social security for which the Tory reform group has pressed insistently.

Back-room boys: Sir Thomas Sheepshanks, co-author of the security plan is one of the government's "back room boys." Aged 49, this unobtrusive civil servant has been engaged in the past largely with seeing that much of Britain's social structure did not break down under wartime conditions.

In 1937, after many years at the ministry of health, Sir Thomas went to the air raid precautions department of the home office, to be appointed later under-secretary of state and afterwards assistant secretary to the ministry of home security.

A "family man," Sir Thomas did much of his work on the security plan at home during the evenings.

"My children are protected with all the Vitamins and Minerals they need"

What a comfort for a mother to be able to say that! She just follows the simple rule of serving 3 average-good meals a day and Ovaltine night and morning.

Authorities say 3 out of 4 people are under-par—undernourished—for lack of enough Vitamins and Minerals. But experts agree with 3 average-good meals a day and Ovaltine you are getting all the *extra* vitamins and minerals you can profitably use—except Vitamin C which is plentiful in fruit juices.

Ovaltine is recognized not only as a rich source of vitamins and minerals but, equally important, as a well-balanced dietary food supplement prescribed by doctors the world over for those who are thin, nervous or under-par.

So don't worry about vitamins and minerals. Rely on Ovaltine to give you all the *extra* ones you can use—in addition to its other well-known benefits. Just follow this recipe for better health—

3 MEALS A DAY + OVALTINE
NIGHT AND MORNING

TWO GLASSES* OF OVALTINE ARE EQUAL TO
VITAMIN A in 4 oz. average butter
VITAMIN B1 in 6 slices whole wheat bread
VITAMIN D in 1 teaspoon standard Cod Liver Oil
VITAMIN G in 3/4 oz. dried brewers yeast
IRON in 3 oz. liver
CALCIUM in 2½ oz. Cheddar Cheese
PHOSPHORUS in 2½ oz. Cheddar Cheese
*Made as directed with average milk

Get Ovaltine at your drug or grocery store.

OVALTINE
THE PROTECTING FOOD-DRINK

FROM THE VERY FIRST STEP

● Start your child out with a real chance in life. Give him Scott's Emulsion regularly. This great body-building tonic is highly recommended for developing strong bones, sound teeth, a sturdy frame resistant to colds and infections. An exclusive process makes Scott's Emulsion 4 times more digestible than cod liver oil and easy for even delicate systems to take and retain. Pleasant-tasting and economical too. Buy today—all druggists.

THE GREAT YEAR-ROUND TONIC

SCOTT'S EMULSION

INVEST in VICTORY
BUY VICTORY BONDS
SELF A&P SERVICE FOOD STORES

BUTTER SILVERBROOK FIRST GRADE lb. 38¢
EGGS Sunnyfield Grade A Large Ctn. Doz. 54¢
MAYONNAISE Ann Page 8 oz. Jar 16¢

SAVE UP TO 10¢ A POUND
BUY REALLY FRESH A&P COFFEE
Ground before your eyes at time of purchase, ensuring really fresh coffee
TWO DELICIOUS BLENDS
BOKAR VIGOROUS AND WINEY 1 lb. 35¢
8 O'CLOCK MILD AND MELLOW 1 lb. 29¢

BLACK TEA Our Own ½ lb. pkg. 31¢
PEAS Aylmer No. 3 Sieve 20 oz. tin 12¢
TOMATO JUICE Libby's 2 20 oz. tins 17¢
CLEANSER White Sail 4¢
CHEESARONI 2 pkgs. 33¢
QUAKER OATS large pkg. 19¢
TOMATO SOUP Campbell's 2 tins 17¢
PUMPKIN A & P Choice 2½'s tin 11¢
PURITY FLOUR 7 lb. bag 23¢ 24 lb. bag 73¢
SUPERSUDS Giant pkg. 38¢

SHORTENING Fluffo lb. 18c
IVORY SOAP large bar 9c
MUSTARD Libby's 2 6 oz. jars 15c
PARD Dog and Cat Food 2 8 oz. ctn. 29c
ROMAN MEAL pkg. 29c
ODEX SOAP 2 cakes 11c
IVORY SOAP Personal 3 cakes 13c
IVORY SNOW pkg. 22c
SOAP Woodbury's Facial 2 cakes 15c
SOAP Jergens Toilet 3 cakes 14c

NEW LOW PRICES
STEAKS OR ROASTS
Special or Commercial Quality Beef — Money Back Guarantee.
Boneless Round lb. 39¢
Sirloin WING OR PORTERHOUSE 41¢
CUBE lb. 45¢
Prime Rib lb. 31¢
Beef Brisket lb. 13¢
Lamb Legs, Fresh lb. 41¢
Lamb Fronts lb. 17¢
Pork Shoulders Smoked Shankless Picnic Style lb. 28¢
COTTAGE ROLL PEAMEAL lb. 35¢
Veal Roast, Boneless Rolled lb. 25¢
Haddock Fillets Fresh lb. 35¢

Ann Page FAMOUS FRUIT CAKE
A delicious cake chock full of raisins, cherries, fruit and nuts. A real treat for your Xmas table.
THREE SIZES
1-lb. PIECE 43¢
2-lb. PIECE 79¢
3-lb. RING $1.33
3-lb. RING IN READY-TO-MAIL CARTON $1.39 FOR EASY MAILING

Ann Page VITAMIN 'B' BREAD
White, Whole or Cracked Wheat
2 24 oz. loaves 15c

MUNCHIES
READY TO EAT
Fortified With Defatted Wheat Germ
2 pkgs. 23¢

TEA Nectar Orange Pekoe ½ lb. pkg. 39¢
SOUP Habitant Vegetable 2 tins 17¢
SOUP Heinz Mushroom 2 tins 27¢
LAMPS SOLEX 25-40-60 watt each 15¢
TISSUE Springvale 3 rolls 14¢

OLD CHEESE lb. 35c
NEW CHEESE lb. 26c
CHEESE Ingersoll Malted ½ lb. pkg. 19c
BLUE CHEESE Fancy U.S. ½ lb. 35c
RAISIN BREAD 24 oz. loaf 13c
RYE LOAF 24 oz. loaf 10c

A&P Garden Fresh FRUITS AND VEGETABLES
APPLES, SNOW COMBINATION GRADE 5 lb. 29c 6-qt. bskt 49c
APPLES, McIntosh COMBINATION GRADE 6-qt. bskt. 57c
GRAPEFRUIT FLORIDA SEEDLESS Size 96 3 for 19c
LETTUCE ICEBERG, LARGE FIRM HEADS 60 size Each 11c
PEPPER SQUASH 4 for 10c
ONIONS Canada Number 1 Yellow 50-lb. bag 1.29
POTATOES, Canada Number 1 Grade 75-lb. bag 1.45
PARSNIPS, Washed Lb. 5c

A & P FOOD STORES

The Examiner

The Peterborough Examiner, published each evening by Peterborough Examiner Limited Office Hunter and Water Streets, Peterborough, Ont.

W. RUPERT DAVIES, President
H. L. GARNER, General Manager
G. WILSON CRAW Managing Editor

Subscription Rates 20c per week in City of Peterborough delivered by carrier; $7.00 per year on Rural Routes; $8.00 by Mail outside Canada.

Members Canadian Press; Audit Bureau of Circulations: Canadian Daily Newspaper Association: Empire Press Union; Ontario Provincial Dailies Association.

TELEPHONE 4641
Private Branch Exchange to all Departments

A foolish consistency is the hobgoblin of little minds, adored by little statesmen and philosophers and divines.

—Emerson.

THURSDAY, OCTOBER 26, 1944

Campaign Against Venereal Disease

Our country has decided to take strong action against venereal disease, acting through municipal and provincial health authorities; we feel that this campaign deserves the full support of every organization and newspaper in Canada. But primarily it deserves—and must have—the support of every individual citizen. Venereal diseases are not contracted by clubs and committees, but by individuals; they are suffered by individuals; the price which they exact is paid by individuals. Only when every individual knows what venereal disease is, and what it does, will we be able to control it in Canada. Our national ignorance on this subject is the greatest threat to our national health.

• • •

A vast amount of half-knowledge and misapprehension is current everywhere about venereal disease. In many cases it is contracted by men and women who are "innocent"—a word which we use as a delicate synonym for "ignorant". In many other cases it is contracted by men and women who take insufficient preventive measures against it, because they do not know how it spreads, what its symptoms may be and how to guard against it. And we must not discount the small but dangerous element in the population which passes on infection with a cynical disregard for the harm which may result. The treatment of syphilis and gonorrhoea in the past has been slow, though sure, and it has been hard to make many patients continue with treatment until all infection was destroyed. It may be that new discoveries in treating these diseases will shorten the period of treatment considerably; if so, a greater number of complete cures may be looked for.

• • •

Our tendency during the past fifty years has been to treat venereal disease primarily as a moral problem. This was probably unwise, because men and women are notoriously reluctant to face moral problems, and consequently the problem of venereal disease was driven underground. If we now treat it as a medical problem, without moral strings attached, we stand a good chance of getting it under control. But as long as venereal disease carries with it special connotations of shame it will be impossible to beat it. Venereal disease is usually contracted during illicit intercourse; this is true, and doubtless regrettable. But moralists might as well face the fact that stamping out venereal disease simply removes one more barrier to illicit intercourse for people whose inclinations lead them in that direction. Disease and illicit intercourse, which have been linked for so long, are actually two distinct problems, and must be treated as such. Let the doctors clear up the disease, and let the moralists use their strength against promiscuity.

• • •

We shall fight venereal disease most effectively by spreading accurate knowledge concerning it. It is a problem of national health, and we should face it without foolish squeamishness. In particular we must not make the mistake of keeping the necessary information from young people. A boy or girl who is old enough to go to high school is old enough to know all there is to know about V.D. from the layman's standpoint. Armed with that knowledge, decent youth and sensible and happy marriage lie within their grasp. The fight is too serious for us to pull our punches or be mealy-mouthed in spreading information. We have done great things in the control of tuberculosis by educating the public against it; we can do the same with the equally virulent group of diseases known as V.D.

The university of New Brunswick has enrolled a young woman in its forestry course. Perhaps she will be able to help some of the young men who want to make a special study of limbs.

Censorship For Children

We are in complete agreement with the Brantford *Expositor* in the opinion which it expresses about the resolution passed by the Provincial Chapter of the I.O.D.E. which recommended that a child psychologist be appointed to the Ontario Motion Picture Censorship. Child psychologists, our contemporary points out, do not agree among themselves as to what is best for children, and it would need more wisdom than is to be found in any one head to decide what is fit for children to see.

As we have pointed out before, there is only one form of censorship which is effective for children, and that is the censorship of the home. Parents who take their responsibilities seriously, and who understand their children, can decide what books they may read, what food they may eat, what words they may use, what movies they may see, when they shall go to bed, and what portions of the newspapers they may read. This home censorship is the only one which has any hope of success, and even it cannot extend into every corner of the child's life. As the Brantford paper says "children are people", and what is good for one may be bad for another; blanket censorship is always an unwarrantable curtailment of liberty.

It is not a good thing to coddle children too much. William James, many years ago, divided the world into the tough-minded and the tender-minded; the tough-minded were the people who were realistic, vigorous and resilient in their approach to the problems of life: the tender-minded were those who shrank from whatever seemed "unpleasant", took refuge in pretences, and frequently lost their balance when faced with inescapable problems. We want our children to be tough-minded, and they will never achieve that condition unless they are introduced, gradually, to life as we know it; this life, which includes the robot bomb, the flame-thrower, and mass murder, is decidedly not for the tender-minded.

We seriously doubt if exposure to genuine works of art ever does a child harm, and it is always likely to do good. The great literature of the world is full of passages which are not for the tender-minded; great drama invariably deals with themes which are not common knowledge in the nursery; great music is not for the psychologically puny. The child mind is usually able to protect itself against what it is not yet ready to absorb; as soon as it is ready to face life fearlessly it should be allowed to do so.

Fruit In The Word War

In his recent address to the citizens of Peterborough the Hon. J. L. Ilsley spoke of the hordes of Nazi prisoners in Moscow as "the fruition of years of terrible Russian campaigns". And in a radio address on Sunday night Matthew Halton, an overseas correspondent of the CBC, spoke of soldiers who would die "without fruition"—meaning without children.

Both these gentlemen seem to think that the word 'fruition' is connected with 'fruit'. It is not. It comes from the Latin word *frui*, which means 'to enjoy', and the English word fruition means "The action of enjoying; enjoyment; pleasureable possession; the pleasure arising from possession". The association with fruit and fruitfulness is erroneous.

We point this out because the word is becoming popular in a dubious way, and also because we think that a cabinet minister and a reporter for a national broadcasting corporation ought to be more careful in their treatment of the English tongue.

NOTE AND COMMENT

The Hon. Harry C. Nixon recently celebrated his twenty-fifth anniversary in political life, and as the *Kingston Whig-Standard* says, he has always been consistent in seeking to advance the interests of the farmers, even though he has been elected under four different political labels.

Vancouver has established a penalty of $100 for hitch-hiking. The hitch-hikers themselves are to blame for this action; there is nothing unusual about giving a traveller a lift, but impudent hikers with luggage, babies and an undammed flow of conversation have spoiled the good-nature of motorists.

A report from Montreal tells us that a negro member of the Veterans' Guard was removed from duty at two internment camps last year, because the German prisoners refused to be guarded by a man not of the white race. If this is true, it is as offensive a piece of truckling to Nazi race prejudice as we have heard of in months. It reminds us, too, that Fascism is founded on forms of human cruelty and ignorance which are to be found everywhere, and not merely in the Axis countries.

The Flowering Of Canadian Science

By B. T. RICHARDSON

OTTAWA: What is the value to Canada of a brand new industry that would employ hundreds or thousands of persons and utilize power and raw materials of which Canada posseses an abundance? That it would be priceless, no one would deny. It was this question I had in mind in going to see President C. J. Mackenzie of the National Research Council the other day, in his office at the Council's headquarters on Sussex Street. The former dean of engineering at the University of Saskatchewan had just been appointed president of the National Research, after acting for General A. G. L. McNaughton since 1939.

At a press conference, Prime Minister King had announced the National Research Council would be linked with the new department of reconstruction. "Research," Mr. King had said, "will inevitably play a large part in creating opportunities for employment in new fields of activity after the war.", Learning the question I had brought to him, Dean Mackenzie—I suppose he will always be called "Dean," though now "President" would be appropriate—hooked his leg over the arm of chair, leaned back and began to talk on the subject closest to his heart. National Research will be the co-ordinating agency of a national plan of industrial research, a strong arm of a new industrial nation.

◆ ◆ ◆

IN correlating scientific research with reconstruction after the war, Canada will seek to consolidate the industrial advances it has made in this war. Mr. Mackenzie had spoken of this in recent speeches he has made. "....The nation that does not build its industrial life on science and research will slowly but inevitably tread the path to stagnation and ultimate bankruptcy."

But this is not all. A scientist like Mr. Mackenzie knows that research in the pure sciences is the source of new ideas and methods which then become available to be applied to industry. "We must get pure science back to the universities," he said. During the war, the mobilization of Canada's scientific brains under the National Research Council has drawn men out of university laboratories everywhere.

The whole process of research in pure science, through applied science, to the industrial refinement that turns out a better weapon or a new weapon for use by a soldier, has been telescoped in time of war into almost a single process. Canada must stimulate research in pure science, and it is a job in which the universities, the government and industries must all furnish support.

There are two things to show that Canada has hitherto had no real claim to place among the world's scientific and industrial leaders. One is that industry in Canada has, in the past, made virtually no contribution to scientific progress. Canadian industry, with a few exceptions, has spent little money and paid little attention to the research which would keep it abreast of industrial progress. The other is that Canadian industry has, so far, been little more than an industrial colony of American and British industry. It has imported scientific ideas and talent, and it has used methods and processes evolved elsewhere. Now Canada must create its own scientific research.

Fortunately, the war has opened up the way for this. No longer is it necessary for a young scientist to leave Canada to find employment. There is no longer any need for this sort of thing, that is, if a broad program of scientific research, linking the laboratories of universities, the laboratories and projects of governments, and the efforts of industry, is undertaken. That is Mr. Mackenzie's chief concern at present.

◆ ◆ ◆

ONE of the most important developments in scientific research in Canada is not the National Research project which developed radar, nor the research which has created a whole new industry in the field of radio, not the multitude of refinement that Canadain brains have woven into the equipment of warfare and the efficiency of industrial plants. All of these things are dramatic and they bring to Canada's horizon new elements of industrial achievement.

Aside from these, the important development has been an obscure clause in the 1944 budget which is designed to divert millions of dollars into Canadian scientific research. It is the provision which allows expenditures on research as an operating charge before income tax. The finance department now allows all expenditures on research in the year of the expenditure, and all capital research expenditures, such as laboratories, pilot plants, etc., to be written off in three years.

There may well be more money for research than there are scientific brains for it. Mr. Mackenzie estimated that, with the wartime full employment of research talent and facilities, Canada is now spending $10,000,000 annually. This is three times research expenditures before the war. But it is still too small. Before the war Russia spent between $300,000,000 and $500,000,000 in scientific research. The United States spent $300,000,000, and Great Britain $30,000,000. With budget concessions in Britain, the objective sought there will maintain expenditures at $30,000,000 after the war. For Canada, the figure should be, in Mr. Mackenzie's opinion, between $50,000,000 and $65,000,000.

A Poe Manuscript

When Edgar Allan Poe died ninety-five years ago he was suffering, among other things, from poverty. There are letters extant which show that at times $10 would have seemed a fortune to him. So one wonders what he would have thought if he could have foreseen that in October, 1944, the sum of $34,000 would be paid for the original manuscript of his "Murders in the Rue Morgue" and $2,500 for a letter scribbled when he was only 20 years old.

But Poe's is the fate of many a literary man, and of other sorts of men, too. The rush of beautiful words came first, the reward was late, and only after the writer's death was it generally realized that he was unique. Indeed, he had to die under dreary and tragic circumstances before the slow appreciation in the value of his books and his manuscripts began. If he had lived to a mellow and affluent old age, writing steadily, growing sunnier in his disposition every year, the unit value of the product would have diminished. What signature among the signers of the Declaration of Independence is worth the most? Not Adams' or Franklin's but that of Button Gwinnett, an otherwise obscure Georgia merchant who died in 1777 and omitted to preserve his papers.

One can't say that $34,000 is too high a price for the Poe manuscript or $2,500 for the letter. Such prices are paid by persons who have expert knowledge of values. And they do testify that creative genius, though sometimes undervalued during all or a part of its life on earth, nevertheless finds a rising market at last.—New York Times.

THE HOUSE THAT CANADA BUILDS

—Courtesy of The Winnipeg Tribune

"Geordie," The Doctor's Horse

(AS TOLD TO A.F.T. by DR. W. D. SCOTT)

ONCE upon a time there were no motor cars. Before 1890 there were few horses in town except these for hire in liveries, those used for delivery waggons and by the doctors. For twenty years I drove horses in my medical practice before I obtained a car in 1910. Horses came and went and were forgotten, but I still chuckle about the peculiarities of one which I drove for ten years. Every now and then, during the last forty years, with a sudden rush, memories of Geordie will come at the sound of a horse's hoofs on the street. He was a tall, angular, bay horse, far from handsome. He was aptly described as a rat-tailed, goose-necked horse. But he had personality, with an accent.

When six o'clock or twelve o'clock came, Geordie believed in keeping in touch with me, by all the known means within his power. He needed no timepiece. He knew it was time for his oats. He would be tied to a fence post outside a patient's home while I would be concentrating on the case, oblivious of the time. Geordie would begin to neigh and to paw the ground, and become restive. And, much to my embarrassment would continue neighing frantically until I had finished my call.

◆ ◆ ◆

GEORDIE was probably more carnal-minded than most horses. His main aim in life was eating. When in stable he ate his oats, his hay, his straw bedding. You would think when he was tied to a post, with an over-draw check, that it would be impossible for a horse to eat grass. No so with Geordie. He would get down on one knee and twist that head of his until he could reach the grass. What else was a goose-neck for! He did not let the grass grow under his feet without eating it.

When I tied him to a hitching-post I was never sure he'd be there when I returned. The pangs of hunger had called again! He seemed to know how to untie all the knots I knew how to tie. Being stranded, I would begin searching and inquiring for him, and presently would start walking the two miles home. When about half way, I heard Geordie's footsteps. He had a heavy tread which I had learned to know through the years of riding behind him during both sleeping and waking hours. A man—a stranger to me—had found him eating grass on a vacant lot and, knowing him to be my horse, was driving him to my home. You see at that time everybody knew the doctors' horses.

◆ ◆ ◆

I REMEMBER one time, after the first light snowfall, it was especially easy to follow his track. He had eaten grass on one side of the street, crossed to the other side and so meandered at his own pleasure. Along another street I lost his trail and so I turned to walk the mile home. Before long I heard his heavy tread and turned to find the vagabond being driven home.

One winter's day when the streets were icy Geordie performed his most fantastic feat. When going down a slight grade he stumbled, and I pulled sharply on the reins with the most unexpected results. As quick as a flash he stood facing me between the shafts. He had turned a complete somersault. But he was none the worse for it after I untangled the harness.

On long homeward night trips of twenty miles, being weary from lack of sleep, I would tie the reins around the dashboard, and let Geordie have his head, while I slumped down in the seat. He would tramp steadily up hill and down. All would go well until a farmer's dog dashed out and frightened him, when both animals had a gay notion of entangling me in the spokes of the wheels and leaving me bruised in the ditch. From such long trips I have known Geordie to be dragging wearily along the street nearing home when another horse would overtake him. Up would go his tail and his head; he would race down the street, disdaining his fatigue and defying any horse to pass him. He was game to the last lap.

A Salem Dinner Party

ONCE or twice a year my father gave a dinner party to his gentlemen friends, and then all the resources of our house (and sometimes of the houses of our friends) were called into action. The old mahogany dinner-table was rubbed with a brush and beeswax until one could see one's face in it. The large table-cloth of finest damask, representing a landscape with trees and flowers and impossible lambs frisking among them, was ironed until its polished surface was almost as bright as that of the table. And it was never allowed to be folded. No crease must dim its brilliant smoothness, so it was hung over chairs in the spare-room until the day of the dinner party arrived. For a week before this important day the old house resounded with the preparations which were being made in the kitchen, greatly to the delectation of the more youthful members of the family.... Would you like to hear the menu of one of those old-time dinners?

Imagine the Lamb Tablecloth bravely set out with sparkling glass and shining silver, and gay with my mother's best set of red and white India china. A very large and handsome silver castor with cut-glass bottles for every variety of condiment, decorates the centre of the table, while moulds of cranberry and currant jellies stand at the corners, and tall glasses of celery always with the green tops left on, are at either end. The Russian style of service had never been heard of then. Everything was put upon the table and carved there by the host. Sometimes the first course was a very rich calf's head soup, thickened with forced-meat balls, but more frequently the feast began with a chicken pie, crowned with light and flaky puff paste, which was ornamented with small circles and diamonds cut out from the paste, and put on in patterns by my mother's own hands....

Then followed the piece de resistance, a haunch of venison. .partly cooked only, for each guest had a plated silver chafing dish standing before him, on which he was expected to cook his slice or slices according to his own taste. These chafing dishes were really a handsome decoration to the table. They were round, about the size of a large dinner plate, with pretty open work rims and with lion's head handles. They were warmed by iron heaters which fitted into the inside....Then came ducks and partridge or quail according to season, with dressed celery, and finally the rich dessert of Marlborough puddings, mince, apple and cranberry pies, creamy custards in pretty little India custard cups....Then the cloth was removed and the fruits were placed on the shining mahogany, which was covered with bowls of oranges, and of a large light yellow orange which were called shaddocks then, but which are the grapefruit of today, dishes of walnuts all halves, from which the shells had been removed, blanched almonds, great purple raisins with the bloom of the plum still on them, Malaga grapes, and large and juicy figs which came in drums.—From "When I Lived in Salem, 1822-1866", by Caroline H. King.

Letter To The Editor

DISGRACEFUL CONDITION AT LIQUOR STORE

Sir,—I write to protest against the disgraceful conditions under which the Ontario Liquor Board supply wine to Peterborough.

To obtain a bottle of native wine, a person must stand outside in the street for half-an-hour, and then queue up inside the store for another half-hour, in a pushing throng of people, all of whom are wasting their morning in the same way. I wonder that any self-respecting people are willing to go through the experience. But the wine is only on sale for a few hours on one day in the week, and then is "sold out" until the same morning in the following week.

If the supply is really so short as this implies, the remedy is to reduce the ration to one bottle a month, or one bottle in two months if necessary, and have the limited quantity on sale all week, in a civilized manner.

But the same shortage is not noticeable in Toronto. Why, then, does this condition prevail here? Is it that the Ontario Liquor Board is discriminating against the general public of Peterborough?

Whatever the explanation may be, it should be remedied.

X.Y.Z.

Hard To Believe How Time Flies

OCTOBER 26

1914 Letter from Colour Sergt. Fred Howarth of the 57th quota overseas describes the voyage of the Canadian contingent to England.

The Rock Lake Hunt Club with C. H. McClellan, R. J. Soden, C. Sheveril, A. Meeks and H. Taylor as its Peterborough members leaves for the annual outing.

Mr. and Mrs. G. N. Graham entertain the council and city officials at a banquet at the new Empress Hotel.

Ald.-elect Archie Weir is given a warm welcome by his colleagues on the council.

City fathers decide to appoint Jessie Swinton as assistant city treasurer.

1924 Walter Peters reports that total rainfall in October has only been half an inch.

The Peterborough branch of the G.W.V.A. has decided to erect monuments in the two local cemeteries.

The London Great 8 concert party visits the Grand under the auspices of the Peterborough Rotary Club.

C.P.C. juniors soccer team defeats North Dummer 4 to 1 to win the Bradburn County Cup.

The Peterborough Ladies' Basketball League is re-organized for the season.

1934 William B. Gilmour, prominent Montreal manufacturer who was born in Peterborough is dead.

Campbellford branch of the Canadian Legion has adopted berets as their official head dress.

Government radio inspector has summonsed 14 citizens for not having licenses.

Dr. G. Murray Fraser is elected president of the Peterborough Boy Scout Association.

Chief Constable Sam Newhall tells the police commission that the licensing of bicycles will soon be necessary.

A Bible Message

And when he had spent all, there arose a mighty famine in that land; and he began to be in want. And he went and joined himself to a citizen of that country; and he sent him into his fields to feed swine. And he would fain have filled his belly with the husks that the swine did eat: and no man gave unto him. (Luke 15: 14-16.)

◆ ◆ ◆

Good understanding giveth favour: but the way of transgressors is hard....

Poverty and shame shall be to him that refuseth instruction: but he that regardeth reproof shall be honoured....

He that walketh with wise men shall be wise: but a companion of fools shall be destroyed.

Evil pursueth sinners: but to the righteous good shall be repayed. (Prov. 13: 15, 18, 20, 21.)

Contemporaries

WAS HIS FACE RED?

The "Most Embarrased Sergeant of World War II" was discovered recently in Memphis.

He was the tough three-striper who suddenly found himself engulfed in the rush from a passenger train of about 125 little Girl Scouts returning from camp.

"Oho!" yelled a group of buck privates to the red-eared Sargie, "so that's the outfit you belong to!"—United Press.

SMALL BUSINESS THRIVES

The legend, sedulously propagated by socialists and similar reformers, that big business is extinguishing small business in all countries of private enterprise, is not supported in Canada by the actual figures of the Bank of Canada.

On the contrary, an analysis recently completed by the bank shows that the small companies of Canada have grown more rapidly than the larger companies between 1936 and 1942.—Winnipeg Free Press.

IRONS AND CUFFS

Not long ago members of an American military organization stationed somewhere in Russia found that the facilities of the local village, or populated place, didn't extend to pressing and cleaning service, so they sent a requisition through military channels for some flatirons. The requisition specified hand irons, because the boys didn't want to get mixed up with professional tailor-shop equipment, but this led to a pretty bad mixup. The requisition was handled in England, and the Americans received a shipment of what the English call hand irons: handcuffs.—New Yorker.

VICTORY PAY-OFF

A few United States senators have the idea that they can set up a sort of collection agency at the peace table. In return for lend-lease they think that Great Britain should surrender its colonies in the West Indies, its possessions in the Pacific, or anything else of value which might be within reach.

To them it is a pure question of dollars and cents; the repayment for goods received. They have no conception of the intangibles. Not a mention is made of the suffering and slaughter of British civilians. There is no credit for the two years of precious time for the preparation of American defence which the British resistance permitted in the war's worst days.

If it is argued that the West Indies, for instance, are required as bases for U.S. security the claimants might as well go right down the line. The British Isles themselves were the finest bastion of defence at the start of the war.—Vancouver Sun.

Unconsidered Trifles

The paper Marine tells the following story:

In a Brussels tram a German officer sat opposite a Belgian mother with a five-year-old boy on her knees. Noticing the child's interest in his belt, he took it off and showed it to him. "What is written on there?" the officer asked. "Gott mit uns," the child read, and asked what it meant.

The mother, suspecting where the conversation might lead, looked out of the window, but the child persisted. At last she whispered: "It means 'God is with us.'"

The child thought it over, then turned to the German. "Maybe," he said, "but the English are with us."

4 Subs Supply Guerillas In Philippines

GENERAL MACARTHUR'S HEADQUARTERS, Philippines, Oct. 26—(AP)—A weak signal from a radio set on the Island of Panay heard in the late fall of 1942 set in motion machinery to aid the guerillas—aid which culminated in a full scale invasion of the Philippines, Gen. MacArthur disclosed today.

In a special communique issued from his headquarters the General said the inadequately armed patriots, some of them Americans who never surrendered, others who escaped from prison camps and men sent in to carry out specific missions, have fought the Japanese for two years.

"Following the disaster which, in the face of overwhelming superior enemy power, overtook our gallant forces, a deep and impenetrable silence engulfed the Philippines," the General said. "Through that silence, no news concerning the fate of the Filipino people reached the outside world, until broken by a weak signal from a radio set in the Island of Panay, which was picked up in the late fall of the same fateful year by a listening post of the War Department and flashed to my headquarters.

"The signal, weak and spotty as it was, lifted the curtain of silence and uncertainty and disclosed the start of a human drama with few parallels in military history. In it I recognized the spontaneous movement of the Filipino people to resist the shackles with which the enemy sought to bind them, both physically and spiritually....I gave this movement all spiritual and material support that my limited resources would permit.

"Through the understanding assistance of our navy I was able to send in by submarines, in driblets at first, arms, ammunition and medical supplies. The news of the first shipment spread rapidly throughout the Philippines to electrify the people into full returning consciousness that America had neither abandoned nor forgotten them." Eventually, he said, four submarines were committed exclusively to taking on supplies.

Canadian-Russian Congress Planned

TORONTO, Oct. 26 — (CP) — The national office of the Federation of Russian-Canadians today announced that the second congress of Russian-Canadians will be held in Toronto Nov. 9-12 with the Metropolitan Benjamin, head of the Moscow Orthodox Church in North America, and representatives of the Russian Embassy in Ottawa among those in attendance.

The Congress will discuss plans to further Canadian-Russian friendship, special events in Canada to acquaint Canadians with Russian culture and help to war-ravaged areas of the Soviet Union.

Long Term Plan

TORONTO, Oct. 26—(CP)—Hon. Dana Porter, Ontario minister of planning and development, said in an address here yesterday the government has under consideration a long term program of conservation and flood control as part of its 10-year rehabilitation plan for the province.

To Close School

WINDSOR, Oct. 26—(CP)—Windsor Elementary Flying Training School of the R.C.A.F. will shortly be closed, together with other schools it was learned yesterday. The school has operated more than four years.

Liquid Sunshine

KEEP 3 BOTTLES HANDY FOR KITCHEN, LAUNDRY AND BATHROOM

15c

AT YOUR GROCER'S

JAVEX costs so little—but helps you in so many ways—that you should always keep 3 bottles handy. One in the kitchen to keep sink and drainboard sparkling. One in the laundry to remove stains and whiten all linens and cottons. One in the bathroom to keep the closet bowl spotless—for basin, bath and tiles. J-49

Javex

DIRT'S WORST ENEMY

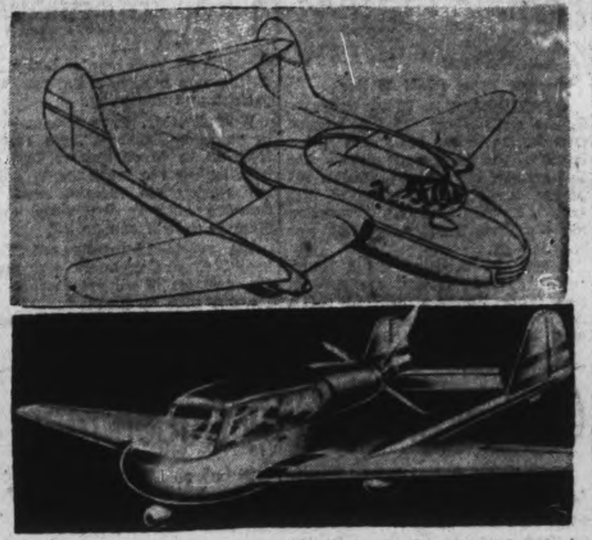

PRIVATE PLANES OF THE FUTURE?—Here are the two top winning designs in the "plane you'd like to own" contest staged by Popular Science magazine, with prizes totalling $5,000 going to the winners. At Top the personal-type plane that won the $1,000 U.S. war bond first prize, amateur class, for 19-year-old Marine Corps Pte. Don Leroy Fotheringham, a veteran of the Saipan-Tinian invasions. Below, first prize in the professional class was given to this machine, designed by Donald J. Wheeler of Seattle, Wash., an engineer in an aircraft company.

Earl Of Dudley Faces Barrage

LONDON, Oct. 26 (CP)—The Earl of Dudley didn't know what he started when he said in the House of Lords that he'd like to see newly-married couples having a baby every year of the first five years of their married lives.

The "Letters to the Editors" started flowing in thick and fast when that remark got into the newspapers. One indignant reader wanted to know: "What does the Earl of Dudley think we women are—machines, rabbits?"

Another, just as huffy, commented: "If child-bearing could be switched over to some men, the Earl of Dudley would not be so keen about a baby each year for five years."

More than one "indignant typist" pointed out that according to medical advice women should have babies not oftener than once in two years and someone else suggested the Earl should be "sentenced to washing diapers for 2,191 or more consecutive days."

Miss L. Thomas, a postwar bride-to-be of Pontypool, Wales, wrote at length, but this was the highlight of her letter:

"I want a family—but I want it in decent time.

"There are many, many young women who have not known a real courtship. Their men have been overseas.

"Like me, they are planning to make up for this separation when they are able to marry. We want to recapture all we have missed—and to stay young—not to become harassed mothers almost straight away.

"Think again, Lord Dudley."

RAPID GROWTH

Bamboo sometimes grows more than a foot a day.

WINDSOR SALT Iodized

Tastier Leftovers

Food is precious—make your leftovers tasty and appetizing with high quality Windsor Salt. Plain or Iodized.

WINDSOR FREE RUNNING SALT C-I-L

RED & WHITE FOOD STORES

Specials for Thursday, Friday and Saturday, October 26, 27 and 28

YELLOW ROSE
BAKING POWDER - 16-oz. Tin 15c

GOLD MEDAL—Chocolate and Butterscotch
PUDDINGS - - - 3 for 17c

RED & WHITE
ORANGE PEKOE TEA - lb. 79c

NOODLE SOUP LIPTON'S - 2 for 25c

RED & WHITE — Artificial
VANILLA EXTRACT - 8-oz. Bot. 20c

MUNCHIES THE NEW CEREAL
You'll enjoy the Crispy, Tasty flavour—and it's ready to eat ... 2 for 25c

KELLOGG'S
ALL WHEAT - 2 for 25c

FLORIDA—Size 96
GRAPEFRUIT 3 for 18c

RENNETT—Assorted
JUNKETT POWDERS - 2 for 23c

PORRIDGE! PANCAKES! MUFFINS! Easy Recipes on Package
ENJOY ROMAN MEAL - 29c

RED & WHITE
CUSTARD POWDERS 16-oz. Tin 25c

RED & WHITE
COFFEE lb. 45c

You can't beat "NUGGET" for a LASTING SHINE! Black and Brown 2 for 25c

LARGE CAKE 2 for 13c IVORY SOAP

FRY'S Cocoa ½-lb. 19c 1-lb. 31c

P & G Soap 5 Bars 25c

HAMMETT'S FLAKED WHEAT, 5 lb. bag		25c
QUAKER READY CUT MACARONI	2 for	25c
QUICK QUAKER PLAIN, large size		23c
GOLD MEDAL LOBSTER, 1 tin		6?c
FIVE ROSES ALL PURPOSE FLOUR, 7 lb. bag		29c
FIVE ROSES ALL PURPOSE FLOUR, 24 lb. bag		79c
SUNKIST ORANGES, 2 doz. size 344		51c
CABBAGE	3 lb. for	11c
TABLE TURNIPS	3 lb. for	09c
WASHED TURNIPS	3 lb. for	19c

Jobs Must Be Ready For Soldiers Before Discharge, Says John Bracken At Marmora

By W. J. COTTRELL

MARMORA, Oct. 26—(ENS). — In support of the Canadian troops fighting overseas, Hon. John Bracken warned there must be no forced demobilization of returned men after the war until jobs have been procured for them, and recompense made for disability cases, at Marmora, where he addressed the Hastings Peterborough Progressive Conservative convention.

Mr. Bracken declared that Canadians were facing a three-fold challenge. The greatest war of all has to be won; the peace to follow must be made enduring, and our world is to be made more acceptable. We are in the most challenging period in the long history of the human race," he said. "I would speak to you on the position this party takes on the vital public issues of the day. There are five different groups who together make up our population.

The Armed Services.

There must be no forced demobilization of returned men until they are assured of a job. Those who have suffered physical handicaps have the right to expect from the state the fullest measure of restoration to health that medical science can give—and for any permanent impairment in health such monetary compensation by way of pension as will make up for any handicap resulting from war service. Those whose education or training has been interrupted must have the opportunity to resume it with generous assistance from the state; and those who are capable of taking on their old jobs must have the opportunity to do so."

Referring to wage earners he said: "We stand for full time employment for all—every man a job and fair pay. We stand for the legal right to collective bargaining and the machinery by which that right can be enforced." He then referred to farmers, saying: "Our objective for them is a square deal, not just what is left over, a fair share of the nations income—nothr ; less, nothing more. To reach this objective and to realize our basic aims, we propose a guaranteed price announced in advance, and sufficient to give farmers as a class their proportionate share of the nation's income. As the farmer's costs increase through higher costs of his labor, his equipment and other necessities, the price of his products must increase also.

Business Men.

"The proposition we have for them is the preservation of the right to enterprise, the right to make a legitimate profit in fair competition and the accordance of fair treatment which excludes the threat of expropriation and slow destruction by excessive taxation."

Referring to dependents, Mr. Bracken promised old-age pensions at 65 instead of 70 and the rate increased. For the young—maximum provision for health, nutrition, education and training regardless of the finances of the parents and opportunity for employment when of age to work. There will be adequate attention for the sick and disabled to meet the need, regardless of ability to pay, and Government co-operation with employers to ensure maximum employment."

The speaker referred to the general economy, saying: "We stand for an expanding economy, not a restrictive economy. We do not owe every man a living but rather we owe every man the right to make a living."

Home Army Problem.

Coming to the matter of the home army, he said: "I ask the government again, as I have asked many times before, "is this army of 70,000 men to be sent where the fighting is to be done or is it to be demobilized and take the jobs that fighting men deserve? Or is it to be left here at home doing nothing at a cost to the taxpayers exceeding $150,000,000 a year. The time for equivocation and political manouevring is past. The people of Canada are demanding a straightfor-

(Continued on Page 11)

BABY'S COLDS ...Time-tested home remedy for relieving miseries of children's colds. No dosing to upset stomach. Just rub it on. VICKS VAPORUB

GRAFTON & CO., LTD.
Established Since 1853

Smartly Styled ... Reasonably Priced

OVERCOATS by GRAFTON'S

If this is the year that you must buy a new overcoat, we have the largest and most complete selection in Peterborough from which you may choose. They are very reasonably priced and are well tailored from the best fabrics.

O'Coats 25.00

Tailored in single-breasted, square shoulder, fly front, slip-on models; also box and raglan styles, as well as double breasted and fitted dress coats. Materials are tweeds, meltons, knitted fleeces and herringbone tweeds, in shades of greys, brown, tans and greens. All styles and sizes to fit the regular and short figures, 25.00.

O'COATS IN THE HIGHER PRICE RANGES 28.50 TO 38.50

If you are looking for an outstandingly smart coat you can find it in this group. In styles of raglan, slip-on, box style with balmacaan collar and fly front, as well as the fitted dress coats. Materials of Meltons, Frieze, lightweight warm knitted Fleeces, Elysians and Velours. Colours of blues, greys, browns, tans, greens. Sizes from 34 to 46, as well as models for the short man, 28.50 to 38.00.

Boys' and Youths' Section

YOUTHS' O'COATS -- 13.95 to 23.50
SIZES 32 TO 37
Tailored in the popular set-in sleeve balmacaan collar and fly front style—as well as double-breasted and fitted models in shades of greys, greens and browns. Materials of herringbone tweeds.

BOYS' O'COATS - - - 9.98 to 15.00
SIZES 28 TO 32
Dressy coats made of herringbone tweeds, for school or dress wear, in single breasted with balmacaan collar and half-lined style. Colors of grey, green, brown.

ZIPPER FRONT One Piece Kiddies' Snow Suits
Made of heavy wool blanket cloth, with helmet to match, fully lined. Some with leather reinforced knees and other with double knees. Shades of green, blue, wine and brown
3.98 TO 6.98

Kiddies' 3 Piece Snow Suits
SIZES 2 TO 6 YEARS
In brown, blue and green. Made up in double-breasted coat lined throughout, with full belt. Leggings and helmet to match. Ideal for school or dress wear.
5.98

Boys' and Youths' Windbreakers
Wool blanket cloth in plain color and 2-tone plaids. Full zipper front and slash pockets. Sizes 6 to 14.
3.50 to 4.50

LIFT THE LOAD ON VICTORY ROAD
Buy VICTORY BONDS
AT LEAST ONE MORE THAN YOU DID BEFORE

GRAFTON & CO. LTD.

Grove-P.C.V.S. Seconds In Tie Game

In a game in which both teams played well defensively but showed little on the attack P.C.V.S. Seconds and Grove School, Lakefield, played a 1-1 tie in an exhibition fixture at Riverside Park Wednesday afternoon.

So far as territorial play went the Peterborough students had the edge for three quarters of the battle but their attack bogged down whenever they struck pay dirt territory and good tackling but the Grove wings and fine defensive work by Reeves, the Lakefield flying wing, kept them off the score sheet until well into the third period. Al Menzies then booted to the dead line for the first point of the game.

In the fourth quarter Lakefield after being on the defensive most of the way up to then got their chance and Reeves evened up the count with a rolling punt to the deadline.

P.C.V.S. did most of the pressing in the first half and had a number of scoring opportunities. However something slipped each time and the the threatened touchdowns failed to materialize. The Lakefield defence was so tight that the Peterborough students could not even kick for singles, Reeves running out several kicks by Menzies in the first quarter. The second session was a repitition of the first with P.C.V.S. in the driver's seat but unable to cash in. Once again Reeves saved brilliantly several times when the ball was booted over his goal-line. On the last occasion he got a kick away with P.C.V.S. wings all around him and the ball rolled to midfield, relieving the pressure.

In the third quarter P.C.V.S. started a march that looked promising but it was finally halted on the Lakefield 20-yard line. Here Menzies tried a field goal but it was blocked and P.C.V.S. were lucky to recover the loose ball. This time they took no chances and Menzies hoisted a long punt to the dead line for a point.

Grove Tie It Up

Early in the final quarter Grove started to press, aided by a couple of 15-yard penalties against P.C.V.S. and finally Reeves kicked to the deadline for a single to sew up the game. A long forward pass tossed by Smart and beautifully caught by Diesbecker put the Lakefield team in a menacing position again but Reeves' kick was just short of the goal line and on the next occasion Borland saved nicely by returning the kick and P.C.V.S. recovered the ball on a fumble near midfield to save the day.

Reeves was the outstanding Grove star, kicking well and running back punts in fine style. Smart did some excellent forward passing and the front line tackled well. For P.C.V.S, Menzies was always prominent doing the kicking and forward passing in stellar fashion. Borland, McDougall and Doughty also earned brackets.

The teams:

Grove — Flying wing, Reeves; halves, Roy, Smart, Sinclair; quarter, Ker; snap, Preethy; inside wings, Preston, Shanley; middles, McDonnell, Clare; outsides, Langmuir, Diesbecker; alternates, Alston, Jones, Widdifield, Hutchings, Nears.

P.C.V.S.—Flying wing, McKee; halves, Doughty, Menzies, B. Thompson; quarter, Green; snap, Clarke; inside wings, Frise, Addyman; middles, Bond, Rush; outsides, McDougall, Martin; alternates, G. Braund, B. Braund, McIntyre, Lech, Moyles. Borland, Beavis.

Referee, Brown; umpire, Mavis.

WHAT ABOUT HIM? — Paul Bibeault, star goalie, for whom the Toronto Maple Leafs have been dickering with the Montreal Canadiens. "It is up to the Canadiens," says Frank Selke, Leafs' public relations officer, who implies the Leafs aren't going to make any further offers for Bibeault.

HOWARD'S For HATS

Once more available—

HOMBURGS

The restrictions have been lifted on their manufacture, and we have them in Brown or Navy Blue, in all sizes Stylish, smart, and practical $6

And for the man who likes the snap brim, we have STETSONS — the best name in Hats—at $7.50 and $8.50

Other makes from .... $3.95 up

Remember, we have narrow brims and wide brims, and we think we can solve any Hat problem. See if you can stump us.

Eric Howard

Men's Apparel

Complete Auto Service

MOTOR REPAIR. BODY BUMPING. REPAINTING

J. J. DUFFUS CO.

Tel. 8757

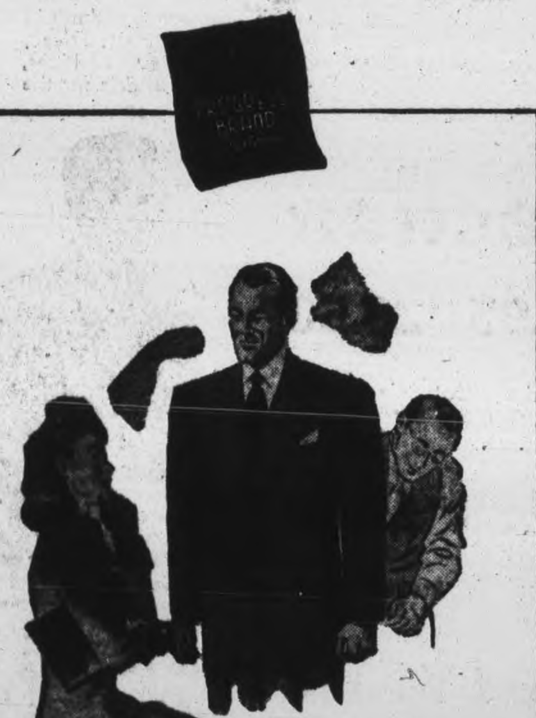

'M-m-m! That Suit By PROGRESS BRAND Sure Does Things For You'

The "quality look" of a PROGRESS BRAND garment is no accident. It's the result of tailoring skill . . . a strong foundation . . . and superb styling.

The MEN'S STYLE SHOP

"Where Style Prevails"

136 HUNTER ST. W.

ART BACON — BOB SAGER

Fast Gus Bodnar Ready For Great Season

By FRASER MACDOUGALL
Canadian Press Staff Writer

TORONTO, Oct. 26 — (CP). — Of the five children in the Bodnar family of Fort William, Ont., only the one bearing the name of Gus ever learned to skate but he became so proficient at that and at handling a hockey stick that he was named last season as the outstanding rookie in the National Hockey League and is a key figure in the Toronto Maple Leafs lineup for the 1944-45 campaign.

The frail centre-ice player says he is looking forward this year to an even better season than last when he scored 22 goals and had 40 assists for 62 points, ranking 10th among league point-getters and second among Toronto marksmen.

The experience he gained in his first N.H.L. season an additional 10 pounds in weight — he now tips the scales at 150 — are among the factors Gus expects will enable him to play better hockey.

His playing assignment this season puts him at centre ice between two of the league's veteran goal-getters, right wing Lorne Carr who was third in scoring last season, and left wing Dave (Sweeney) Schriner, returning to N.H.L. company after one year of retirement.

The 21-year-old player made his N.H.L. bow last year by attaining star rating in his first game. Not only did he get two goals and one assist in the first game of the season but his first goal was scored in the first 15 seconds of play. That first night provided him with the greatest thrill he ever had in hockey.

He started hockey in bantam ranks, first as a centre and then as a right wing and then moved up into junior company with the Fort William Hurricane Rangers with whom he played for four years.

Willie Pep Wins Over Leamus

MONTREAL, Oct. 26 — (CP). — Willie Pep of Hartford, Conn., recognized in some quarters as the world's featherweight titleholder, tonight scored an easy verdict over Jack Leamus, Baltimore, in a 10-round, non-title bout here. Pep weighed 127¾ to Leamus' 132½.

Displaying too much ring craft for his colored opponent, Pep was awarded the unanimous decision of the judges. The Canadian Press score card gave the Hartford battler five rounds, Leamus three and two even. An estimated crowd of 5,000 saw the fast action affair. There were no knockdowns.

Holding a decision victory over Leamus in their last meeting some months back, Pep again proved he is too polished a fighter for the Baltimore youngster. He wasted few blows in piling up the verdict, and his hard flailing left hand repeatedly landed on the head and stomach of the game Leamus.

Willie Pep, 127¾, Hartford, Conn., beat Jackie Leamus, 132½, Baltimore (10).

Sammy Daniels, 140½, Baltimore, drew with Genaro Rojos, Los Angeles (8).

Lou Alter, 124½, Montreal, knocked out Lee Q. Murray Jr., 125, Baltimore, 2.01 first round (6).

Rajah Sabu, 145, Calcutta, India, beat Jean Paul Greene, 150½ Montreal (6).

Henri Murray, 126¾, Montreal, beat Jerry Lavigne, 116¾. Montreal (4).

ADDITIONAL SPORT ON PAGES 7, 17

MOTO-MASTER

Money Cannot Buy—
- Better Engineering!
- Better Quality!
- Longer Life!

SO WHY PAY MORE?

Worth 80c, but sold direct to you for

39c

SAVE SAFELY AT

Canadian Tire Corp'n. Associate Store

I. H. KEEFER, Proprietor
362-4 Water St — (OPPOSITE MARKET)
Phone 8381

KELLIE'S CORNER

SPORTS - Day by Day

By FRED D. CRAIG

P.C.V.S. juniors who meet Port Hope here Saturday in a crucial junior interscholastic fixture, tuned up for the big test with a game with the Grove School, Lakefield, yesterday, the two teams playing a 1-1 tie after a battle in which the accent was distinctly on the defence. It was a most valuable workout for the Peterborough youngsters and should put them on edge for Saturday's game against a team that hasn't been beaten this season. Port Hope are riding far out in front of the parade but P.C.V.S. hope to turn them back Saturday. The junior battle starting at 1:30 o'clock will be the curtain-raiser on an interscholastic double-header that will undoubtedly attract a big crowd to Riverside Park. In the second game the Collegiate seniors, now in a three-cornered tie for first place in the senior group will play hosts to the Lindsay team and while the latter are still searching for their first win. They are a battling crowd and P.C.V.S. are not making the mistake of treating them lightly knowing that a few breaks can change the whole complexion of a game. The two fixtures should build up into an enjoyable afternoon of football.

* * * * * *

Earl Hancock, who writes school football for the Oshawa Times- Gazette in his report of the battle in the Motor City Saturday in which Oshawa defeated the Peterborough students 13 to 6 declared that "In all, the locals (Oshawa) were far the better looking squad and certainly deserved their win." The P.C.V.S. boys may give him an argument on that but anyway here is what Bre'er Hancock says about some of the players: "For the visitors, Sisson, at quarterback, played a great game, and Matthews, Outram and Robinson in the backfield were outstanding. Lech and Smith were also prominent with their great tackling. Oshawa's forward wall, composed of Brown, Chant, Hanna, Wales, Joyce, Lindsay and McColm at snap was tops. These boys were outstanding with their tackling and blocking and were mucking in there right to the final whistle. Bill Dell's kicking and his two touchdowns made him one of the prominent stars. Of course, Seeley, Wallace and Reddock were great in the backfield with their running, passing and receiving. Fleming, who filled in for Seeley in the last half, did some great plunging and Captain "Doc" Bird handled the team capably as quarterback."

* * * * * *

A Forgotten Art

Watching yesterday's P.C.V.S. Seconds-Grove exhibition football game at Riverside Park and recalling many other battles of the last few years, this column arrived at the conclusion that dribbling, once a prominent feature of Canadian football is a forgotten art. In case the word does not convey anything to you "dribbling" means booting a loose ball down the field in the general direction of the enemy's goal line. In earlier football days most players used it instead of trying to drop on the ball when the opposition fumbled. It was the customary thing after a fumble to see the oval kicked perhaps two or three times with the defending side frantically trying to get back to recover. If the safety man happened to muff a kick he could be almost sure that the first player of the other side to get down the field would dribble the ball past him and start a wild race for the goal line. Many a touchdown was scored in that way Nowadays the players prefer trying to drop on the loose ball and incidentally they don't do that any too well, either. In yesterday's game, after a Collegiate fumble, we watched four different players try to fall on the pigskin and miss before a fifth man finally nailed it.

* * * * * *

There are three lucky boys in Peterborough who are going to get a full menu of first-class sport on Saturday. They are Ted and Ron McEwen and Robert Able, the three youngsters who won the recent membership contest conducted by the boys' department of the local Y.M.C.A. and in reward for their success in that competition the three winners are to be taken to Toronto Saturday. Thanks to the kindness of Lieut. White, sports officer at H.M.C.S. York the boys will be guests at the Balmy Beach-Ottawa Trojans football game in the afternoon. At night they will enjoy the hospitality of Frank Selke, business manager of the Toronto Maple Leafs and Coach Hap Day of the same club at the opening N.H.L. battle at Maple Leaf Gardens when the Toronto club pries the lid off the season in a game with Lester Patrick's New York Rangers. And the crowning feature is an invitation from Day to the Peterborough boys to drop into the Toronto dressing-room Saturday night and meet the Maple Leaf players. Y.M.C.A. officials say the trio have really earned this exciting program for between them they added between 70 and 80 new junior members to the association's roll this fall.

* * * * * *

A Tough Break

An injury to his ankle sustained while he was overseas with the R.C.A.F. may cost Jack Jopling, former Peterborough forward, a contract with the Pittsburg Hornets of the American League. The Bridgenorth boy went down to Pittsburg to try out with Max Kaminsky's squad and got along so well that he was one of the two rookies — the other was Bob Campbell, Toronto—who were offered contracts. However Jopling found after three practices that the ankle he hurt while in England was beginning to act up on him and the upshot was that he was finally compelled to come home. The door is not closed against him in Pittsburg. The Hornets management told him that if the injury responds to treatment and the ankle comes around all right he is to report to them by wire at once. Jopling, fast and rugged, played fine hockey for the Petes and also with the R.C.A.F. and it is to be hoped that he will be able to get back in shape. Roy Covert, the Oshawa smoothie, who played outfield for Oshawa Main Office against Plasms in the softball playoffs went down to Pittsburg with Jopling and the latter informs this column that Covert and Ron Horton, former Peterborough junior, are headed California way.

* * * * * *

George Campbell, Oshawa sports scribe, has discovered a new sport "beagling." We have often heard George in full cry so that his reference to the baying of the hounds strikes a familiar note. Anyway here is what he says: We saw our first "beagle trials" this past week-end out at Caesarea, as a member of the "gallery" and a guest of the Oshawa Beagle Club. There is a truly "amateur sport." These beaglers travel miles—they were here from London, Hamilton and points in between and U.S. boys would have been here too, except that American dogs are banned from Canada this year, and they come all that way, bring along as many dogs as they wish, sometimes ten or a dozen, and they come to compete for points. There is no cash prize, no handsome silver trophy and no "expenses." There are expenses but each man pays his own. Even in our complete lack of experience and former interest, we got a real thrill from hearing the cry of a pack of hounds; they had as many as 16 in one class, as they gave tongue in the chase of an elusive hare. To a "beagler" or one who has done any kind of hunting with dogs, whether it be rabbits, fox or deer, that sound must be actually a symphony of beautiful music. For two days the trials continued and each morning and afternoon these beaglers are out handling their dogs, running and crashing through thick brush, swamp and dense undergrowth, for two or three hours. It's interesting, it's thrilling, it gets in your blood and makes the pulse beat faster. There's no wonder these dog-lovers get a real kick out of it. They have to work, they have to sweat in that sport, and they do it all for the love of their dogs and the love of the sport. They are really and truly "amateurs."

* * * * * *

Sporting Chili Con Carne: Our old friend John Adams of the Detroit Red Wings still hasn't succeeded in getting his crack line of last season Syd Howe, Carl Liscombe and Mud Bruneteau to sign their contracts.... The Leafs' practice game last night was attended by 12,100 customers, an attendance that shows there are a lot of folk these days with money to spend and not too careful about the value they get for it.... Jud McAtee

(Continued on Page 17)

Female Crashes In For Interview With Les Patrick

By ENID NEMY
Canadian Press Staff Writer

WINNIPEG, Oct. 26 — (CP). — Sports writers are having women trouble. Invasion of sports press boxes — the male sanctuary — was bad enough but when a woman reporter broke in on one of the famous Patrick hockey interviews in his Winnipeg hotel suite that was the pay-off.

I was the reporter but I found Lester Patrick, general manager of New York Rangers, my idea of a real hockey mogul. Mr. Patrick admits he isn't a very patient man nor does he keep regular hours, but during our interview he was both patient and charming.

Woefully, Mr. Patrick says he is in "a crazy business". He smokes from 10 to 40 cigarets a day, depending on the work he is doing, and during his vacation cuts out smoking entirely for three weeks "just to show I can do it."

His outside interests are "low-brow". "I like crooners and popular melodies of all generations but I'm not keen on grand opera."

Hockey players have the same temperament as artists in the Metropolitan Opera, he says. A happily married hockey player with a family is usually a better player than a bachelor although "some bachelors are very easy to handle."

There is one point on which Mr. Patrick is emphatic — hockey wives. "Their business is to stay at home. Women do not mix in sport.

Central Blanked By Queen Mary

In a junior Public School Soccer League game on Wednesday afternoon Queen Mary defeated Central by four goals to nothing. In the first half both teams played well and fast but in the second half they seemed to tire quickly. Outstanding for Queen Mary were Ken Woodgate and Roger Wilson who made many of the plays and kept the Central aggregation in no end of trouble. The scoring was divided evenly with one goal each being scored by K. Woodgate, D. Sloan, R. Wilfong, R. Lester.

ACTIVE OVER NORMANDY

Between dusk of June 5 and dawn of June 7 Lancasters and Halifaxes of the R.C.A.F. Bomber group flew 476 sorties over Normandy.

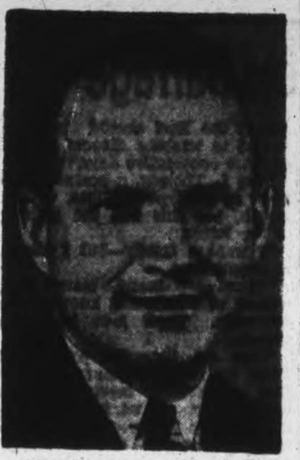

COACH DAY — Happy Day, coach of the Toronto Maple Leafs, now engaged in the job of lining up his men for the coming season.

NO PERMIT REQUIRED!

We Vulcanize

All Makes and Sizes of Truck or Car Tires and Tubes

GOOD YEAR DEALER

J. J. DUFFUS CO.

General Motors Dealer

PETERBOROUGH, ONT.

Bill Corum

Ace Reporter on Gillette's Cavalcade of Sports—says:

"YES, shaving's a cinch with the Blue Gillette Blade, because it has the sharpest edges ever produced! That's been proved by thousands of tests with Gillette's famous sharpness comparator which measures keenness with a beam of light!

"No other blade is as sharp, easy-shaving or long-lasting. It whisks off tough beard clean as a whistle — leaves your face feeling swell."

G-286

EVERY THURSDAY EVENING

FRED WARING

and his Pennsylvanians

Yes, a full HALF HOUR with Donna Dae, Jimmy Atkins and all the old favourites! Tune in this new show, for all the music you like, the way you like it!

7 to 7.30 P.M.

CHEX

1430 On Your Dial

QUALITY **Overcoats** THAT SERVE

We're showing a range of Overcoats this year that are really outstanding. Coats made to meet the demands of to-day... to give long wear and warmth with ease. Come in and pick the particular coat that fits your specification.

A Wide Selection of Tweed Fleece, Melton and Elysian

OVERCOATS

IN SIZES 34 TO 46

Popular Slip-on, Raglan Half Belt and Balmacaan Models

32.50

OTHER OVERCOATS 19.50 TO 37.50

STUDENT'S TWEED OVERCOATS

Balmacaan and Half Belt Models Sizes 32 to 35 — 22.50

INVEST IN VICTORY — BUY VICTORY BONDS

THE V. A. Selkirk Men's Shop

325 GEORGE ST.

Hollywood and HERE

By HYE BOSSIN

Disarmament?

The Hays Office, conscience of the motion picture industry, has ruled that each Western film is now limited to eight corpses. Does that apply to Indians also? The Redskins have been biting the dust six to a bullet and dozens to the reel ever since films were invented.

This Indian business is being debunked these days and even the Indians don't take it quietly anymore. For years Hollywood has been presenting Indians as vengeful folk, forever unsmiling, who lived to kill or be killed. Yet the reports of explorers, writers and artists who lived with the Indians and were welcome during the time when America's original inhabitants were still strong show that they lived a fine communal life.

The Indians had their own games, among them lacrosse, and they loved fun. It is now generally agreed that it was the conduct of white men that caused most of the Indian trouble.

Backbones Up

Today's Indians are getting tired of seeing their ancestors pictured as inevitably defeated. An itinerant movie operator penetrated deep in the bush to provide inhabitants of a remote village with one of their infrequent movie shows. It was near an Indian community.

After the show the operator asked the patrons what type of films they preferred. "We want more films," said one Indian boy, "in which Indians kill cowboys."

A film salesman got quite a shock when he dropped into a theatre in a Northern Ontario town. Most of the patrons were Indians. The film, "The Deerslayer," opened with an Indian bringing down a white man with a bow and arrow.

The Indians cheered wildly!

Secret Weapon?

Western film are wonderful things and the Hays Office rule about the eight corpses, which amounts to disarmament, won't hinder the excitement.

For instance, in most horse operas a posse of 40 law-abiding citizens chases an equal number of rustlers and during this running gun battle a continuous hail of bullets tears into each group. Dozens from both sides hit the ground before the good guys capture the hustlers.

Yet there are about 36 good guys left and maybe 35 bad guys. That's Hollywood arithmetic. Maybe they think we can't count.

Have you ever noticed that Hollywood horses are also bullet proof? Thousands of bullets will tear into a solid mass of men and horses and no horses will drop. Well, maybe one.

That secret should be worth something to the Allies.

• • •

Films Down Under

Hallywood's nine leading studios cut production in half for the 1943-44 season. Yet, because of longer runs and reissues of old films, there were enough pictures to go around.

The country where films occupy the same theatre for the longest periods of time is Australia. A ten-week run is common there. "The Man in Grey," a British film, lasted 15 weeks. Both "The Sullivans" and "Jane Eyre," each of which stayed for one week in its initial Toronto run, ran for ten weeks in their Australian openings.

"Going My Way," now in its eighth week in Toronto, will probably run forever in Australia.

Training Camp Gossip

By The Canadian Press

Pre-season training camps have broken up and according to reports club officials are quite satisfied with their rosters.

Dick Irvin of Montreal Canadiens once again will ice the high-scoring Blake-Lach-Richard line, which ran up 82 goals during regular season play last year and followed that with a record of 21 goals in play-offs.

If Manager Jack Adams of Detroit Red Wings can convince his top line of Howe-Bruneteau-Liscombe, which banged in 103 goals last season, to sign contracts, he should have a good match for Irvin's trio. So far the Wings' trio haven't signed on the dotted line.

Steve Wochy, the Fort William rookie bidding for a spot with Red Wings, has been assigned to Indianapolis Capitals, Detroit's foremost farm team, although he'll be in Detroit for the N.H.L. opener between Wings and Boston Bruins Sunday night.

All is reported in "tip-top" shape in Red Wings camp except for Cully Simon's wrenched side. His substitute, Hymie Buller of Saskatoon, also is complaining of a sprained ankle.

Little Known

Reports from Hibbing, Minn., state Paul Thompson's Chicago Black Hawks are powerful defensively, have Mike Karakas in goal but mystery surrounds the scoring punch of the new inexperienced forward lines. Paul lost Doug Bentley, George Allen and Cully Dahlstrom, a high-scoring line.

Lester Patrick expressed satisfaction with his team as the New York Rangers broke camp Wednesday night and headed for Toronto for their season opener against Toronto where Rangers would finish in the league this year, but Coach Frank Boucher said he expects the club to end up at least fourth. Rangers finished last a year ago.

There's talk around Canadiens camp that Lude Check, a member of the Allan Cup holders, Quebec Aces, may go to Chicago Hawks. Hawks are looking for a winger. Check played on the same line with Bill Mosienko when both were with the Quebec team two years ago.

London—Danny Webb, 126, Montreal, T.K.O. Jackie Paterson, 123½, Glasgow, 3.

Oakland, Calif.— John Thomas, 139, Los Angeles, T.K.O. Ramiro Almagro, 140, Cuba, 8.

★ JIM BLACK And His Red River Ramblers ★

TO-NIGHT

Admission:
Ladies 35c
Gents 50c

SUMMER GARDENS
PETERBOROUGH

Your Amusement Centre

OVERCOATS

SMOOTH BLANKET CLOTHS, in Balmacaan Reglan style, with fly front, in grey, blue and brown, at $32.50

POPULAR MELTON TYPE, in plain shades, for the man with quality taste, at $35

DOUBLE-BREASTED TWEEDS, with fashionable overcheck, and belted back—a young man's "must"—at ... $32.50

KENWOOD, by Warren K. Cook, Canada's outstanding Overcoat, light in weight, strong in warmth, and a standard price of $50 across Canada. The best dollar for dollar value in Overcoats.

Choose yours now while all sizes and shades are in stock. A small deposit holds any Coat until wanted.

Eric Howard

MEN'S APPAREL

Canadiens Look Formidable With Durnan

Gy OWEN CHANNON
Canadian Press Staff Writer.

MONTREAL, Oct. 26 — (CP).— Most managers of National Hockey League clubs, including Art Ross of the Boston Bruins, have admitted that Montreal Canadiens are the best N.H.L. team "on paper." Few people will contradict this, but Dick Irvin, who has been preening the Habitants for the season opener on Saturday night, is not content to let it remain that way.

He's all set to show that the Canucks are not only the best team "on paper," but also the best team on the ice.

Now that most of the contract difficulties appear to have been settled, there is nothing to stop the Canadiens from taking up where they left off last spring—at the top of the league.

There's a happy twinkle in Irvin's eyes these days as he watches the Canucks in their drills and that can be taken as sufficient indication that his 1944-45 team is as good, if not better than last year.

Bill Durnan, who vaulted to prominence last year when he was called as goal-tender by the Canadiens to replace Paul Bibeault, has recovered from a shoulder injury suffered earlier in the training period and once more is showing the cool skill which won him the Vezina Trophy last season.

Durnan bids well to hold on to his claim to the title as the best goaler in the N.H.L. But he is being hotly pursued in this respect by Paul Bibeault. Bibeault—discharged last year from the Canadian Army—also is being retained by Canadiens.

There's a wealth of talent lined up to patrol the defence zone, including Leo Lamoureux, Glen Harmon and Emile Bouchard of last year's Stanley Cup team. Wilf Field, taken up by Montreal when the New York Americans were disbanded a few years back, and Frank Eddolls will complete the initial defence line.

Discharged.

Eddolls has been on the Montreal list for a number of years and now with a discharge from the R.C.A.F. has his first opportunity to climb into the major league game.

Frank (Butch) Stahan with the Quebec Aces, of Allan Cup fame, last year, and Larry Reardon will be farmed out to teams in the Quebec Senior Hockey League where they will be available if vacancies crop up in the Canadiens' line-up. Both defencemen, Stahan will be sent to Montreal Royals and Reardon to Ottawa Commandos.

Elmer Lach is slated for the opening face-off with Toe Blake and Maurice Richard covering the wings. This line was responsible for most of the club's scoring power last year and indications from the training camp are that none of their skill has been lost.

A second line will put Buddy O'Connor at centre flanked by Dutch Hiller and Roland Rosignol. Rossignol, also a member of last year's senior amateur champion Quebec Aces, may be the only rookie on the starting team.

The third line has not yet been completed although Ray Getliffe and Murph Chamberlain are assured of posts. The third man is a bit of problem with Irvin still to choose between Fernand Gauthier and Tod Campeau. Gauthier was with New York Rangers last year, while Campeau is a graduate of the Montreal Royals' junior team.

THIS TRIO FORMS STRONG LEAFS' LINEUP — Gus Bodnar (Left), Lorne Carr (Centre), right wing, and Sweeney Schriner (Right), left wing, are a strong combination which will be used by the Toronto Maple Leafs this season. Schriner is back again this year after a one year's absence from the N.H.L.

Canadian Sport Snapshots

By SYD THOMAS
Canadian Press Staff Writer

TORONTO, Oct. 26 — (CP). — There is still room for sentiment in hockey, and an example has just turned up in a story by Bill Southeran in the Niagara Falls Evening Review. It concerns Art Ross the manager of Boston Bruins, who is considered by many as a very rough chappie indeed, and Bill Cupolo, a young Falls hockey player who just signed a contract with the Bruins.

Two years ago, Ross was negotiating with Cupolo when the youngster came down with tuberculosis. Instead of dropping him there and then, Ross financed Cupolo's recovery and told him the contract would be waiting when he got better. Cupolo spent eight months in bed and many more long months convalescing, but finally made the grade, justifying the faith placed in him by a supposedly hard-boiled guy. Cupolo shows every sign of sticking in the N.H.L. too, so they say.

Try again:

Last year a powerful Halifax Navy football squad had ambition to challenge for the Grey Cup, but filed its entry too late and was left in the cold after trouncing Toronto Navy and Montreal Navy squads.

This year Navy has two good teams in Halifax, H.M.C.S. Peregrines Combines and H.M.C.S. Stadacona and both are looking for games with other teams in Eastern Canada—either at home or abroad. Service regulations prevent them entering any inter-sectional play-offs, but it would be interesting to see how they would stack up against the big fellows in Ontario and Quebec, in the way of promoting friendly inter-provincial relations.

Incidentals:

He got aronud plenty on the football field when playing with Calgary's football Bronks, but PO. Larry Haynes of the R.C.A.F. has done some travelling since. Home on leave, Larry produced a roll of short snorter bills bearing signatures from all over South America and Africa. He's with the Ferry Command, in case you were wondering......Halifax had hoped to scalp a few good civilian hockey players from Montreal when prospects of a senior loop there were dim. Revival of the Q.S.H.L. scalped the Eastern port's hopes for a strong civvie team, however ....Dame Rumor says the champion Service football squad of Western Canada will come east late next month to play the Eastern winners ....Johnny Kumornik from Hamilton, Ont., says the brand of ball turned out this year by H.M.C.S. Cornwallis and other teams down Halifax way was about as good as any in the country.

The Sports Round-Up

By HUGH FULLERTON, Jr.
Associated Press Staff Writer

NEW YOYRK, Oct. 26—(AP)—In a high school football game at Chippewa Falls, Wis., recently the two teams lined facing up facing the wrong goals after a score and didn't discover it until Bloomer High School carried the winning touchdown over the wrong line...Then the hollering began but officials decided to allow the tally and to finish the game the wrong way...And in Ohio a Youngstown Ursuline hafback was going for a touchdown when a Scienceville sub, ready to go into the game, dashed out from the sidelines and tackled him...Also in Ohio Ted Himes of Mt. Blanchard insisted on kicking the extra points bare footed. "I get a better feel of things with 'em off," he explained. He made three out of four tries.

Figure It Out

Hal Chase and George Sisler, conceded to be two of the best fielding first basemen in baseball, each made four errors in one contest while Zeke Bonura, noted for his stationary fielding, held the record for double plays by a first sacker—150—until Lou Gehrig broke it.

When time comes for Australia to defend the Davis Cup, look for Dinny Pails, a youngster who has been giving Jack Bromwich and Andrian Quist trouble in exhibitions, to play an important role.

Hornets Beat Providence 6-3

By The Canadian Press

Pittsburg Hornets continued their winning sweep in the American Hockey League last night when they carried off a 6-3 triumph from Providence Reds while in the second A. H. L. game. Jud McAtee of St. Catharines, Ont., scored four goals to lead Indianapolis Caps to a 7-3 victory over Hershey Bears at Hershey.

The Hornets' victory was their fourth in five starts and their second over the Reds. On Sunday Pittsburg won 8-4. Klein with two and Hemmerling, Jamieson, Roubell and Max Kaminsky withone each ran up the Pittsburg score with Lauzon, Forget and Courteau scoring for Providence. Courteau's goal came while Howard Mackie was serving a 10 minute misconduct penalty for arguing with Referee Norval Fitzgerald.

McAtee was on loan to the Caps from Detroit Red Wings of the National League and scored twice unassisted. Bill Thomson, Dick Kowcinak and Steve Woochy added the others. Hand Hilliard scored twice for Hershey with Bill Goudden adding the third goal.

HOCKEY

AMERICAN LEAGUE

Eastern Division

	W	T	L	F	A	Pts
Hershey	1	0	2	10	15	2
Buffalo	1	0	2	8	9	2
Providence	0	0	3	10	19	0
Western Division						
Pittsburgh	4	0	1	25	17	8
Indianapolis	2	1	1	11	8	5
Cleveland	2	0	1	11	7	4
St. Louis	0	1	0	1	1	1

Wednesday's Results

Indianapolis 7, Hershey 3
Pittsburgh 6, Providence 3

Fights Last Night

By The Associated Press

Elizabeth, N.J. — Billy Daniels, 152, Detroit, outpointed Danny Martin, 152, Newark, 7.

Montreal— Willie Pep, 127½, Hartford, Conn., outpointed Jack Leamus, 132½, Baltimore, 10.

Friday, Oct. 27
MASQUERADE DANCE
AT
RYE'S PAVILION
Admission 50c
FRANK MOLONEY AND HIS BAND

Where Are The People Going?
TUESDAY NIGHT OCT. 31
? ? ? ?
Look On This Page Tomorrow Night

What's On the Air

Stations	Kilocycles
CHEX	1430
CBL	740
CFRB	860
WEAF	660
CJBC	1010

Symbols: D—Drama; M—Musical; R—Religious; S—Songs; T—Talk; V—Variety; N—News

This Program has been given the Peterborough Examiner by stations herein listed. If the presentations as scheduled are not on the air, the fault lies with the stations and not with the Examiner.

Radio Station CHEX Carries the News on the Hour

THURSDAY EVENING

6:00 P.M.
CHEX—News; Tunes
CBL—Relax and Enjoy-M
CJBC—Collegiate Jive

6:15 P.M.
CHEX—Singing Strings
CBL—News; Market Report
CFRB—Interlude-M

6:30 P.M.
CHEX—News; Rhythm R'nd-up
CBL—Curtain Echoes
WABC—Call Pan-America

6:45 P.M.
CHEX—Voice and Song
CBL—BBC News
WABC—The World To-day-T
WEAF—Lowell Thomas-N

7:00 P.M.
CHEX—News; Sport Cast
WABC—I Love Mystery-D
CFRB—Vic and Sade-D
CBL—Alouette Quartette-S

7:15 P.M.
CHEX—Gordon Sinclair-T
WABC—Variety Time

7:30 P.M.
CHEX—Old Timers-M
CJBC—It's Murder-D
WEAF—Bob Burns
CBL—Rhythm Musicale

7:45 P.M.
CHEX—Harry Horlick
CBL—News Roundup
CJBC—Music for Moderns
CFRB—Charles Honey-S

8:00 P.M.
CBL—Voice of Victor
CHEX—F. Morgan, comedian
WABC—The Night Man-D
CFRB—Market Basket

8:30 P.M.
CHEX—Green Hornet-D
CBL—Of Things to Come
WABC—Death Valley Sheriff
WEAF—Dinah Shore-S

9:00 P.M.
CHEX—Barn Dance
CFRB—Best of the Week
CBL—Music Hall-V
WABC—Maj Bowes' Amateurs

9:30 P.M.
CHEX—Canadian Cavalcade
WEAF—Joan Davis—V
CBL—Fighting Navy
CFRB—Four Men and Maid-M
WABC—Corliss Archer-D

10:00 P.M.
CHEX—Light Up and Listen
CBL—CBC News
WABC—The First Line
CFRB—Voices from History
WEAF—Abbott and Costello-V

10:15 P.M.
CBL—To be announced
CFRB—Barry and Claudette

10:30 P.M.
CHEX—The Cavaliers-M
WEAF—March of Time
CFRB—Musical Nightcap
WABC—Orch. and Guest Stars

11:00 P.M.
CHEX—News
CBL—BBC Radio Newsreel
CFRB—News

FRIDAY MORNING

6:00 A.M.
CHEX—Early Risers

6:30 A.M.
CHEX—News

7:00 A.M.
CHEX—News

7:15 A.M.
CHEX—Earlybirds

7:30 A.M.
CHEX—Morning Cheer

8:00 A.M.
CHEX—News
CJBC—It's About Time-M

8:15 A.M.
CHEX—Smilin' Ed.
WEAF—Do you Remember?
CBL—Morning Devotions

8:45 A.M.
CHEX—Morning Devotions
CFRB—Coffee Club

9:00 A.M.
CHEX—News; Port Hope Show
CBL—Mirth and Madness-V
CJBC—Breakfast Club

9:15 A.M.
CFRB—Hi Neighbor
CHEX—Port Hope Program

9:30 A.M.
CHEX—Victory Loan Show

9:45 A.M.
CHEX—Voice of Memory
CBL—Music While You Work
CFRB—Life is Mine-D

10:00 A.M.
CHEX—News; Lindsay Salute
CFRB—Woman's World
CBL—Nat. School Broadcast
CJBC—Variety Box

10:15 A.M.
CHEX—Lindsay Salute
CFRB—How Goes the Chorus?
WABC—Light of the World-D

10:30 A.M.
CHEX—Lindsay Salute.
CFRB—Kate Aitken-T
CBL—Ethelwyn Hobbes-T
CJBC—Ukulele Ike-S

10:45 A.M.
CHEX—Lindsay Salute
CBL—Joan Baird-T
CFRB—Novatime

11:00 A.M.
CHEX—News; Rem'ber Services
CBL—Road of Life-D
WABC—Honeymoon Hill-D

11:30 A.M.
CHEX—House of McGregor
CBL—Soldier's Wife-D
WABC—Bright Horizon-D

11:45 A.M.
CHEX—Magic of Waltz-M
CJBC—Merle Pitt Presents-M
WABC—Aunt Jennie-D

FRIDAY AFTERNOON

12:00 NOON
CHEX—News; Home Folk Hour
WABC—Kate Smith Speaks
CBL—BBC News

12:15 P.M.
CFRB—Farm Broadcast
CJBC—Music Mixers-M

12:30 P.M.
CHEX—News; Farm News
CBL—Ont. Farm Broadcast

1:00 P.M.
CHEX—News; Home Folks
CBL—CBC News
CFRB—Sam Adams
WEAF—Sketches in Melody-M

1:15 P.M.
CFRB—Music for You
CBL—The Happy Gang-M

1:30 P.M.
CHEX—Chapel Chimes-M
CFRB—Tropical Tempos
WABC—Bernadine Flynn-T

1:45 P.M.
CHEX—Don Barry
CJBC—Kath. Livingstone,/p'try

2:00 P.M.
CHEX—News; Victor Salon Or.
CFRB—Our Gal Sunday-D
WEAF—The Guiding Light-D
CBL—Matinee Melodies

2:15 P.M.
CHEX—A to Z
WEAF—To-day's Children-D
CJBC—Mystery Chef Recipes
WABC—Two on a Clue-D

2:30 P.M.
CHEX—The Lady Sings
CJBC—Ladies, Be Seated
WEAF—Woman in White-D
CBL—Valse Memories

2:45 P.M.
CHEX—Meet the Band

3:00 P.M.
CHEX—News; Listen to Lisle
CBL—Women of America
CJBC—Bob Rhodes' Orchestra

3:15 P.M.
CHEX—Hollywood Premiere
CBL—Ma Perkins-D
WABC—Tina and Tim

3:30 P.M.
CHEX—Vocalist for the Day
CBL—Pepper Young-D
CFRB—Homefolks Frolic-M
WABC—The High Places

3:45 P.M.
CHEX—Musical Magic
WABC—The High Places

4:00 P.M.
CHEX—News; Ballroom Time
CJBC—Ethel and Albert-D
WABC—Service Time

4:30 P.M.
CHEX—Make Believe Ballroom
CFRB—At Your Table
WEAF—Lorenzo Jones-D
CBL—Modern Musicians

4:45 P.M.
CFRB—Adve. Perry Mason
CJBC—Adven. Tin Soldier-D
CBL—Frances Leahy, soprano

5:00 P.M.
CHEX—Robertson Davies-S
WABC—Sing Along Club
CBL—Frontline Family-D
WEAF—When Girl Marries-D

5:05 P.M.
CHEX—Melody Matinee

5:15 P.M.
CHEX—Secret Service Scouts
CFRB—Men in Scarlet-D

5:30 P.M.
CHEX—Mastersingers
CFRB—Secret Service Scouts
CJBC—Adven. Sea Hound-D
WEAF—Just Plain Bill-D

5:45 P.M.
CHEX—Musical Moments
CFRB—Jimmy Dale-D
CJBC—Sonny and Sue-D

Theatres - Dances - Radio

Crosby's Crooning Overshadows Sinatra Deadly Jungle Snake Paralyzed By Song

HOLLYWOOD, Oct. 26—(AP)— An army officer in New Guinea has written to thank Bing Crosby for saving his life—with crooning.

"Several night ago, I was sitting in my tent listening to one of your programs," Lt. Col. Earle O. Thornton, related in a letter to Crosby. Thornton left the tent briefly, he continued, then—

"On returning, I raised my foot to step into my tent, but suddenly I was paralyzed. Right where I would place my foot was a four-foot death adder.

"He was in a coil and had his head slightly raised and was facing the radio, as if he were listening. There we were, the snake hypnotized and me paralyzed.

"Finally I jerked away and borrowed a machete from another tent and whacked him in two. Imagine—the whole thing lasted three or four minutes, and in all that time that snake evidently hadn't moved a muscle.

"So the next time they throw Sinatra up to you, tell them: "Hell, I even hypnotize snakes 10,000 miles away."

TO KEEP NAZIS IN LINE

LONDON — (CP). — Head of the police commission, training now in London for the task of policing Germany after the war, will be Col. Gordon Herbert Ramsay Halland, soldier and policeman. Col. Halland, 56, was first headmaster of the Hendon Police College.

MOVIE TIME TABLE

Capitol—"Going My Way", 1.40, 4.05, 6.35, 9.00; Last complete show 8.50.

Centre — "Jack London", 1.35, 4.25, 7.10, 10.00; "Leave It To The Irish", 3.15, 6.05, 8.55.

Regent—"Spider Woman", 3.00, 5.25, 7.55, 10.10; "Bordertown Gun Fighters", 2.00, 4.30, 6.55, 9.20.

International Sterling Silver
"ME-TO-YOU SETS"
In Prelude Enchantress and Pine Tree. Priced up from 11.40
Individual Pieces from 1.00
BERT AUSTIN
JEWELER
196 Charlotte St. Phone 5651

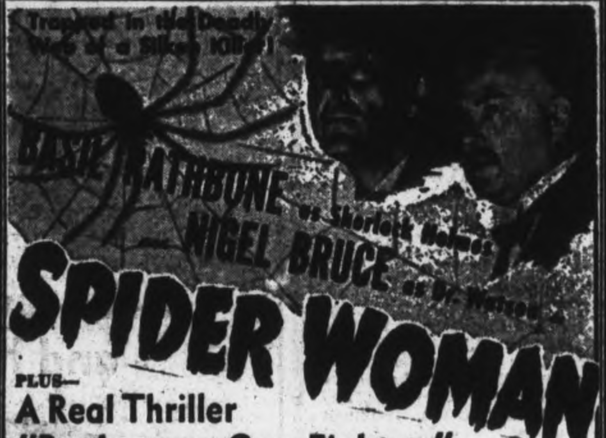

SPIDER WOMAN
PLUS— A Real Thriller "Bordertown Gun Fighters"
Regent
STARTS TO-DAY
Extra Attraction "SECRET SERVICE"

To-day FRI. And SAT. CENTRE
Two—Swell Features—Two
THIS is Jack London

whose own story is more exciting than his "Sea Wolf" and "Call Of The Wild"!
Hit No. 2, "LEAVE IT TO THE IRISH"
Riotous Comedy and Action with James Dunn and Wanda McKay
PLUS! COLORED CARTOON
The Most You Can Lend Is the Least You Can Do—Buy Bonds!

HELD OVER!
BING AND HIS GANG WITH HIS BEST HIT SONGS IN HIS BEST PICTURE!
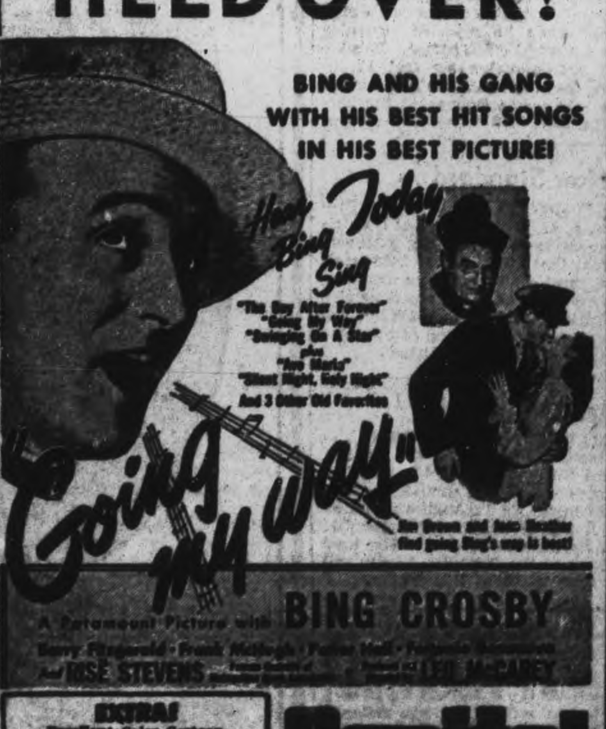

BING CROSBY
Capitol

Ian Macdonald To Quit Political Field

OTTAWA, Oct. 26.—(CP).—Navy Minister Macdonald has told Liberal organizers in his Kingston, Ont., constituency he will not run in that riding again and the likelihood is that he will leave the Federal field altogether and either return to Nova Scotia politics or accept an important government post—possibly a Judgeship—it was reliably learned here to-day.

It was understood that Mr. Macdonald, former Premier of Nova Scotia, feels that his work in Ottawa is just about finished and it is known he is anxious to get back to his native province.

When Prime Minister Mackenzie King was re-organizing his war cabinet in 1940, he called on the slim, deep-voiced Maritimer to take the new naval portfolio. The lawyer-college professor resigned his premiership and ran in a Kingston by-election resulting from the death in an airplane crash of Hon. Norman McL. Rogers, then Minister of National Defence.

Mr. MacDonald has given a guiding hand in the development of the Canadian Navy from a small force of a few ships and 1,700 men to its present strength of nearly 800 ships and 90,000 men and women.

With the possibility of the Federal election being held in the spring, Mr. MacDonald is said to feel that the Navy's role will be clearly defined and of diminishing importance by then and a demobilization plan will be well advanced. Hence he feels he can leave his post without adding any weighty responsibility to a successor or his war cabinet colleagues.

Millbrook Boy Hurt Overseas

MILLBROOK, Oct. 26—(ENS).—Mrs. Elsie Brooks has received word this week that her eldest son, Pte. Alfred Brooks, has been injured in the left forearm and the right side. Other particulars were lacking, except that the injuries were received on September 18, but whether in France, Italy or England is not known. Pte. Brooks has been overseas more than three years, enlisting with the Midland Regiment here.

Fraserville News

Sgt. Haig Bothwell stationed in Western Canada is now home on leave with his mother, Mrs. J. Bothwell and his brothers, Roy and Percy of Fraserville.

Rally Day was observed at Fraserville Sunday School on Sunday. The Rally Day program included two special reading given by Miss Margaret Waterman and Master Donald Anderson.

Mrs. O, Gibbs of Bewdley visited with Mr. and Mrs. Ed. Dainard of Fraserville.

Week-end guests of Mr. and Mrs. Arhtur Hewit tand Mr. and Mrs. Leigh Hewitt of Fraserville included Mrs. W. Cooper, Mr. Ed. Hewitt and Mr. Charles Welsh of Hall's Lake, Mr. and Mrs. A. Hewitt returning with them for a visit.

Miss Connie Downs of Peterborough visited over the week-end with Mr. and Mrs. Kenneth Moncrief of Fraserville.

Master Ronald Pue of Fraserville spent the week-end the guest of his friend, Master Buddy Cook of Foxboro.

Christmas boxes containing fruit cake, chocolate bars, shaving cream, sardines, gum, hot drinks and canned meat have been sent from the community to the following boys serving overseas: Ptes. Jack, Alex and Clarke Darling, Ptes. Jimmy, Albert and Nellie Parks, Ptes. Dick Hume, Bruce Cunningham, Gordon Henry, Roy Moore, Percy Coombes, Howard Lawrence.

Mr. and Mrs. J. O. Pue spent the week-end at Belleville, the guests of the former niece and nephew, Mr. and Mrs. Edward Shortt of Belleville.

All a Mistake

LONDON, Ont., Oct. 26—(CP)—The Army told Joe Lawrence, 62, of Guelph, Ont., that it was "all a mistake" when he reported yesterday for a medical examination. He's too old and—standing six feet 11 inches—he's too tall. He met his 18-year-old son, a trooper, at the barracks.

Below Standard

KITCHENER, Oct. 26 — (CP)—Mrs. H. G. Mistele, head of a nutrition survey committee, reported yesterday that 33 per cent of 5,408 urban and rural school pupils in Waterloo county fall below the recommended nutrition standard. Mrs. Mistele appeared before a meeting of the community nutrition committee.

Memorial Service

MARMORA, Oct. 26—(ENS). — A memorial service for the late Pte. John O'Brien, who died in Italy on September 23 from wounds, is to be held in St. Paul's Anglican Church at 11 a.m. on Sunday, with Rev. J. M. Brownlee officiating. The local branch of the Canadian Legion will be represented at this service.

YOU WOMEN WHO SUFFER FROM
HOT FLASHES
If you suffer from hot flashes, weak, nervous irritable feelings, are a bit blue at times—due to the functional "middle-age" period peculiar to women—try Lydia E. Pinkham's Vegetable Compound to relieve such symptoms. It helps nature! Follow label directions. Worth trying!
LYDIA E. PINKHAM'S VEGETABLE COMPOUND

RICHARD HALL LIMITED

VALUE DEMONSTRATION

WHAT A SALE? WHEN GOODS ARE SCARCE AND DIFFICULT TO FIND? YES A SALE—OUR POLICY IS STILL THE SAME—ANYTHING REMAINING IN THE STORE BEYOND ITS ALLOTTED TIME MUST GO OUT — HERE'S A LIST OF USEFUL ITEMS WHICH HAVE OUTSTAYED THEIR WELCOME—ALL REPRESENT EXCEPTIONAL VALUE AT THE REDUCED SALE PRICES — YOU'LL FIND THEM WELL WORTH LOOKING OVER—WE'RE SURE YOU'LL AGREE WITH US THAT EVERY PIECE YOU SEE—AND EACH ITEM YOU HANDLE IS A BARGAIN.

Here are a number of desirable

DRESSES REDUCED ONE-THIRD

DRESSES WHICH WERE FORMERLY MORE AND WHICH WE OFFER TO YOU AT THESE GREATLY REDUCED PRICES.

8.95 to 14.95 Sale Price 4.88 to 9.88

There are about 30 misses' and women's dresses in the lot. They're plain crepes, wools, and a few figured prints in light and dark shades. They are broken sizes and no complete size range in the lot.

Second Floor

HOUSECOATS

ONLY 12 OF THEM

Odd lines from 8.95 to 16.95 and reduced 6.88 to 8.48. They are printed and plain failles, printed crepes, taffetas, and plain jerseys. Colours: blue, wine, white, rose, rust.

Reduced One-Third and Half-Price

ODD BLOUSES

Various Sizes

About 20 blouses in the lot. These include flannels, broadcloths, crepes, spuns, striped and plain chambrays in various sizes and colours.

Regular 2.98 to 4.95

On Sale 1.98 to 3.49

72 SKIRTS

They're Alpines, Algomas and Shetland weaves. There are pleated skirts, gored skirts and boxed pleat styles. A good variety of colours. Sizes 12 to 20.

Regular 2.98 for 1.49
Regular 3.95 for 2.99
Regular 4.95 for 3.77

BARGAINS

Early Buyers Get the Bargains

FOR EVERYONE IN ALL KINDS OF REMNANTS

Various lengths ranging from three-quarters of a yard to three yards. In this group are materials such as homespuns, voiles, damasks, cretonnes, chintzes, etc.

Third Floor HALF PRICE

Odd end of wools, rayons, crepes. They measure anywhere from one-quarter of a yard to three yards. Lengths that come in handy for making up into children's garments.

Main Floor HALF PRICE

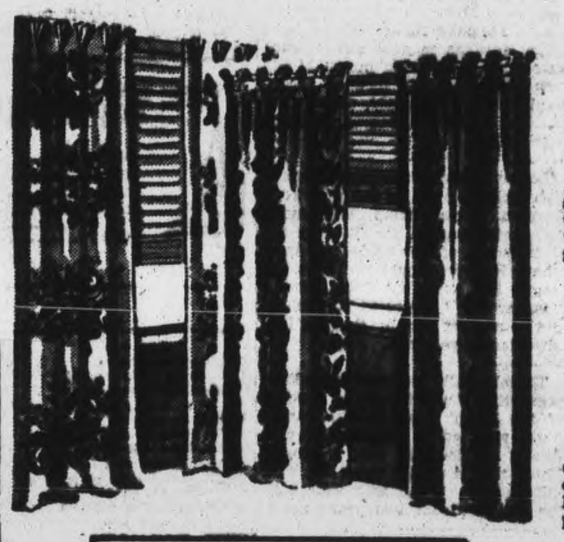

18 PIECES OF

DRAPERY FABRICS

These are 48" materials consisting of monks cloth, chintz, damask, homespun. Suitable coverings for bedroom chairs. Also for drapes and bedspreads. Regular prices from 1.25 yard to 2.75 yard.

Reduced One-Third

Other Chenille Bath Mat Sets 1.98

A Fabric Dept. Clearance

Of Coatings, Suitings and Dress Goods That Have Stayed Too Long

All are desirable fabrics in crepes, flannels, coatings, spun rayons, printed crepes. They would make ideal frocks, jackets, coats and skirts. Worth up to 3.50 a yard. Splendid chance to save, so don't miss this opportunity.

ALL REDUCED ONE-THIRD

Colours in the materials mentioned above include grey, blue, beige, rose, red, green and black, etc.

Be sure to visit all three floors

PHONE 5761

RICHARD HALL LIMITED

PHONE 5761

NURSES' UNIFORMS 1.29

Spun rayon uniforms styled for the home nurse. Has zipper front closing and short sleeves. 3.95 value. Sizes 12 to 20.

WOOL JACKETS 1/3 Off

Gay plaid and check jackets of all fine quality wool. Neatly tailored, three button style. Sizes 12 to 16. Regular 8.95 to 12.95 value.

HUCK TOWELS 1.29 Ea.

You're getting extra good value in these towels at 1.29 each. Regular price 2.50 each. They're fine absorbent Irish linen huck. Size 18 x 33½.

WHITE LUNCH SETS 1.29

These are superior quality. White cloths with four napkins to match. Nicely boxed for gifts. Originally 1.98.

LINEN NAPKINS 25c Ea.

Unbleached Irish linen napkins with hemstitched hems. Just the thing to use with your lace cloth. Size 14½ x 14½. Regular price 39c each.

TEA TOWELLING 59c Yd.

Well-known excellent value in all linen check tea towelling. A quality you will like to use for delicate glass and china.

HUCK TOWELS 89c Ea.

They're towels which usually sold for 1.25 each. Linen huck towels with damask design. Hemstitched hems. Size 18 x 33.

FLOWERED LUNCH SETS 2.98

Easy to launder spun rayon sets. You'll like their gay attractive appearance. 36 x 36" with napkins to match. Formerly 3.89.

BATHROOM HAMPERS 5.95

The wooden frame is covered with washable damascelene of cream, red, green, etc. A light but strongly made hamper. 8.95 quality.

BOYS' RAINCOATS 3.98

Little boys' raincoats with cap to match. Water resistant. Choice of fawn only. Original price 8.50. Sale price 3.98. Sizes 4 to 6X.

FOUNDATION GARMENTS ½ Off

These are mostly corselettes in tearose only. Some have zipper fastenings, lace bra top. Broken size range. 34 to 42 in the lot.

CHENILLE BATH SETS 2.98

A deep tufted bath mat and a matching seat cover. Has a charming floral design. Comes in brown and sand only. Sale price 2.98.

The Peterborough Examiner
VOL. XC, No. 254 THURSDAY, OCTOBER 26, 1944 PAGE NINE

Main Street Topics

SERVING OVERSEAS

A former employee of the F. & G. Stores, Pte. Carl W. Graham, son of Mr. and Mrs. Fred Graham, 392 Brock street, is serving overseas in an infantry unit. He enlisted in March of this year, and is an only son.

GENEROUS GIFT.

The largest contribution to the Memorial Centre made by a women's organization, a cheque for $50 from the Local Council of Women, has been received, according to an announcement by John Keyes chairman of the Finance Committee, to-day.

FOR DEER HUNTERS.

Stanley Windsor, game and fisheries overseer, reported to-day that it is unlawful to shoot from, or across the King's Highway, and thus, this regulation will affect all hunters who have been hunting along Highway 28, north of Peterborough, endangering motorists using the route. The deer hunting season is from November 6 to November 21, both days inclusive, for a total of 16 days.

WILD GEESE

Honking merrily, probably attracted by the city lights, a large flight of wild geese was seen close to 10 o'clock Wednesday evening, flying over the city heading south.

Loan Officials Deny Jeep "Gyp Enacted" Missing Duck Not Lost, Just Slow Moving

The mystery of the missing amphibious jeep, current puzzler to the Peterborough Victory Loan office, has been solved, and city residents still talking about the "gyp of the jeep" in Tuesday evening's parade, can sit back now, and expect to see the remarkable machine here at some time during the present Victory Loan campaign. This is the information received today by local officials, who it appears, would not rest until the whereabouts of the jeep had been ascertained.

On loan from the United States government, the versatile vehicle had its first airing in Toronto, Wednesday. The original schedule called for the Peterborough engagement Tuesday, but as the jeep travels so slowly along land, the drivers, leaving Windsor Monday, saw no prospect of arriving here on time, so they stopped somewhere along the route when night fell, and poked their way into Toronto Wednesday in time for that show. The drivers didn't get lost as previously thought, but merely took a long-range view of the circumstances, and decided Peterborough would have to wait! However, it will be here, and the date will be announced later.

The machine has rendered invaluable services in the invasions of Sicily, Italy and Normandy. Its correct name is "Duck," and it is as much at home on water as on land. They are used by the Canadian Army overseas for transporting munitions and equipment from ships to inland bases, and wounded men from inland field hospitals to hospital ships.

Trucker Pays Traffic Fine

"I am surprised that you were not charged with dangerous driving under the circumstances," remarked Magistrate O. A. Langley, K.C., in police court this morning after he had heard some of the particulars in a case in which C. D. Ferguson, Baltimore, Ont., had pleaded guilty to careless driving.

Ferguson was the driver of a truck which was involved in a collision with a passenger automobile at Park and Lansdowne streets on Saturday afternoon, October 14, in which three persons were injured.

After pleading guilty to the charge Ferguson told the court that he had not driven on that street before and did not see the stop sign at the intersection. He had been driving south on Park street.

"You should be all the more careful when you are in a strange city," said Magistrate Langley. "You must have entered that intersection pretty fast to cause that much damage."

"The truck skidded after I put on my brakes," said Ferguson. "It was raining hard."

"All the more reason for being careful," said His Worship, imposing a fine of $40 and $2.50 costs on the Baltimore man, with the alternative of a month in jail. The fine was paid.

Charge Follows Road Mishap

A charge of careless driving against J. F. Leveck, driver for the Fitzgerald Coal Company, following an accident in which 12-year-old John Brennan received a fractured collar bone was heard before Magistrate O. A. Langley, K.C., in police court this morning.

Leveck was defended by J. F. Strickland, K.C. and pleaded not guilty.

John Brennan testified that he was a student at St. Peter's High school and on October 13 after school he was riding his bicycle east on Hunter street, coasting down the hill. The boy said that as he approached Bethune street he noticed a coal truck proceeding westerly on Hunter street and start to turn into the Fitzgerald coal yard.

"As I got nearer I saw the truck wasn't going to stop," said the boy. "I applied my brakes and my rear wheel skidded and threw me off. My shoulder struck the bumper of the truck."

Brennan said the truck driver did not give any sign that he was about to make a turn.

George Clark, 15, said that he had been riding his bicycle east on Hunter street in front of Brennan but that the latter had passed him at the railway tracks. Clark said that he saw the truck turn into Hunter street off Aylmer street and watched it all the way, as it turned into the coal yard. He testified that the truck driver did not signal a turn.

He himself managed to get off his bicycle without trouble before reaching the truck, he said.

The case is proceeding.

The Junior Welfare League
THRIFT SALE BARGAINS!
Proceeds for war and child welfare work
446 GEORGE ST. N.
Friday, Oct. 27 at 10 a.m.

W. R. TURNER
Phone 4971 195 Simcoe St.
Heating—Plumbing Sheet Metal Work
CONTRACTING, JOBBING, REPAIRING
"CRANE" PLUMBING FIXTURES
"IRON FIREMAN" STOKERS
"HECLA" FURNACES

Struggle Of Greeks Depicted In Drama

Katina Paxinou who starred in the role of Pilar in the film "For Whom The Bell Tolls" and a cast of eleven other Hollywood artists will present the radio drama "The Story of Andreas" Friday night from 11.30 o'clock to 12 (eastern war time). It is a dramatization of the Greek people's struggle against the Germans in the last four years. Friends of the Greek War Relief Fund are asked to note this late feature Friday night. Katina Paxinou won the Academy Award for her part in the Hemingway picture.

Recruits Wanted
FOR PETERBOROUGH
Royal Canadian Sea Cadet Corps
"HOWE"
Ages 14 to 17—Height 5' 4"
School Grade 8 or Higher
Fall Training Schedule Commences Shortly
APPLY
Tuesdays or Fridays, 7.30 p.m.
R.C.S.C.C. SHIP "HOWE"
332½ George St., Peterborough

Traffic Cases Engage Police Court

Following an accident in Lakefield Wednesday night in which a car collided with a culvert on Strickland street and was badly damaged, Trooper Kenneth Reid, Canadian Armoured Corps, Camp Borden, his head swathed in bandages, appeared before Magistrate O. A. Langley, K.C. in police court this morning on a charge of reckless driving.

"For reasons that are doubtless apparent to you I do not propose to try this case," said Magistrate Langley, adding that Reid was a neighbor of his.

The case was adjourned until Saturday when Magistrate E. A. Gee will be on hand.

Reid sustained a cut on the top of his head in the accident but was not seriously hurt.

On a charge of speeding to which he entered a written plea of guilty Reginald Harran was fined $7.50 and $2.50 costs.

"He was doing 40 miles an hour," said Inspector James F. Reid. "There was no accident."

Mrs. Mary Freeburn on a written plea of guilty to not obeying the traffic lights was fined $5 and $2.50 costs. The court was informed that there had been no accident in that case, either.

Charles Cromie, 18, pleaded guilty to carrying a passenger on his bicycle and was fined $2 and $1 costs and Fred Blaby paid $1 fine and $1 costs for riding his bicycle on a sidewalk.

Harry Castle, who entered a written plea of guilty, to driving with inadequate brakes was fined $10 and $2.50 costs.

"He was following another car down George street and couldn't stop in time to avoid hitting it when it stopped suddenly," explained Inspector J. F. Reid.

Illegal parking cost Isaac Hetherington a fine of $2 and $1 costs on a written plea of guilty.

First School Finishes Victory Loan Canvass

The staff of Queen Alexandra School has wound up its Seventh Victory Loan investing with a 100 per cent response for 108 per cent of their objective. They are the first of the city schools completing their subscriptions in the group payroll division.

Employees of Canada Bread have also turned in a perfect score, 100 per cent investing for 107 per cent of their quota of the Loan. Frank Beatty was in charge of the shop canvass.

And in that same category is the staff of A. Comstock & Sons—100 per cent subscribing for 116 per cent of their objective.

In the payroll savings section Peterborough Examiner employees have passed their objective with all but two members subscribing. The shop total of subscriptions today was $6,650.

Obituary

JOHN WESLEY CASEY

John W. Casey, beloved husband of Isabella Handley, died early Wednesday morning in Lindsay Hospital, in his sixty-fourth year. The funeral will be held from St. John's Church, Emily, on Friday at 2:30 o'clock with a private service at the home at two o'clock. Interment will be Emily cemetery.

War—4 Years Ago

By The Canadian Press

OCT. 26, 1940—Liner Empress of Britain, fired by enemy planes, sank while being towed to port; 598 of 643 aboard reported safe. Kngi sent message of encouragement to Marshal Petain of France. German raids on Britain continue and R.A.F. bombed Berlin and other targets.

SLIGHTLY WOUNDED.

Lieut. Thomas Stanley, officer with the Stormont, Dundas and Glengarry Highlanders, was slightly wounded October 10, but remained on duty, his wife, 523 Bolivar street, has been notified. He was wounded by machine gun bullet splinters in both legs and side. Lieut. Stanley is the son of Mr. and Mrs. Albert Stanley, Bolivar street.

GOING HUNTING.

Three Peterborough men are leaving Friday morning for a 10-day hunt trip in the Parry Sound district. They are Harry Gill, Charles Heard and Ralph Beavis, all of Peterborough.

"MOTO-MASTER" SUPER
ANTI-FREEZE
MOST ECONOMICAL POSITIVE PROTECTION
Sold only in factory sealed cans
ONE GAL. 1.49
SAVE SAFELY AT
Canadian Tire Corp'n. Associate Store
[illegible], Proprietor
362-4 Water St (OPPOSITE
Phone [illegible] MARKET)

KILLED OVERSEAS—Pte. Harold Ephgrave, son of Mr. and Mrs. Harold Ephgrave, 854 George street, was killed while fighting with the Royal Hamilton Light Infantry in Belgium.

Pte. H. Ephgrave Reported Killed

Pte. Harold Ephgrave, who has served in southern and northern France and Belgium, since the invasion in June, has been killed in action, October 16. He is the son of Mr. and Mrs. Harold Ephgrave, 854 George street.

Enlisting with the Prince of Wales Rangers (CA) he had been in the Army three years, and has transferred several times. Prior to going overseas with the London Fusiliers, he was a sergeant instructor in mountain warfare and skiing, but had to revert to private in order to leave Canada.

Since he landed in France, he has been fighting with the Royal Hamilton Light Infantry, and he was in Bruges, when the first Belgian flag was run up, replacing the Swastika. A brother, Ross, is at the R.C.A. trade school in Kingston, and two cousins, Lawrence Snider and D. L. M. Halliburton, are serving in the Navy.

Drunk Offence Brings 3 Months

Three months in jail was the sentence imposed by Magistrate O. A. Langley, K.C., in police court this morning on Lyall Brooks after the latter had pleaded guilty as a third offender to having been drunk.

"Couldn't I get an adjournment," asked the accused. "I have some tools scattered around the bush."

"You had better get some one to look after them for you," advised the court.

Max Redmond, charged as a second offender, with having been drunk asked for a delay and was remanded for a week on bail of $200.

Boy Pleads Guilty To Recent Break-in

William David Forbes, 16, who told the court that he had been discharged from the Army, although still wearing the uniform, pleaded guilty before Magistrate O. A. Langley, K.C. in police court this morning to breaking and entering the store of Louis Yeotes and committing theft.

At the request of Crown Attorney V. J. McElderry, K.C., the youth was remanded until Wednesday next for sentence.

A charge against C. M. Rishor of stealing household linens, furniture and other articles from his wife and a similar charge against Mrs. Rishor of stealing furniture, electrical appliances, etc. from her husband, were both adjourned until November 2.

SERVES OVERSEAS—A gun armourer with the R.C.A.F., Cpl. Roy Locke, whose wife, the former Isobel Mitchell, lives at 368 Downie street, is serving overseas. A former employee of National Grocers, he enlisted in December, 1941, and has two brothers serving in Canada's armed forces, Flying Officer L. Locke, who has just completed a tour of operations with the R.C.A.F. overseas, and Pte. Charles Locke, stationed in Toronto.

Christmas Fund Receives Aid From Hunt Club

In the neighboring province of Quebec, the hunting season gets away to an earlier start than it does in these parts, from out of which has come a thought for the welfare of others, that might very well find a reflex that is suggestive to those who are now planning their annual pleasure trips of this nature, for pleasure that can also be made the means of giving comfort and pleasure to others in distress and need, must surely have a double value which precludes the idea of being indifferent to such in a world where pain and suffering abounds at the moment.

The approach of the Christmas season should remind particularly those who thus come into contact with the works of a Great Creator for man's benefit, of just how much humanity is dependent on this goodness, and stir their minds and hearts to yield something for those much less fortunate at this moment, in tribute to Him who came to earth as a Child, to become the Redeemer and Saviour of mankind.

Many and varied are the means by which money could be raised in these hunting camps, among which a penalty for exaggeration of ones own prowess as a huntsman, or the losing of ones grip to become profane at disappointments that inevitably occur might find a place, while long evenings under cover suggest other attractions to while away many a pleasant hour, in which some though for others besides themselves might also play its part.

To say which of the foregoing (if any) formed the basis of the contribution of $6.62 credited in today's receipts for the Peterborough and District British War Victims' Fund from the Wedgewood Hunt Club, would perhaps serve little purpose with the uninitiate in such circles, suffice it to say that the local and district fund happens to get this donation from this far away point in the Province of Quebec, because Fred L. Roy of this city is a member of the club, and was present at their recent meet.

Among the many penny boxes that are working so well on behalf of the fund, those located in the Canadian Bank of Commerce are playing their full share in the good work, another $5.50 being listed to their credit today from a collection that the secretary of the fund made of their contents on Wednesday of this week, among which was a fifty-cent piece, a none too frequent occurrence in this type of fund endeavor.

Personal Gifts List

For some time now, it has been a custom to allow all gifts of a personal nature to accumulate, so that an entire list of same may be acknowledged in one report. Since July 11th of this year some fifteen lists of such have appeared in this column, and now another is on the way, there being four contributions of this higher type of assistance on hand at the moment, awaiting further ones of a similar nature, which it is surely felt many people will wish at this time to participate in, specially when one considers the objective of the fund at this time.

Previously acknowledged	$62,491.82
Wedgewood Hunt Club....	6.62
Penny boxes at Canadian Bank of Commerce	5.50
Total to date	$62,503.94

Planning Committee Carries On Arena Job

Just as another example of the manner in which members of the committee of the Memorial Centre apply themselves to the details of their responsibility to the people of Peterborough who have been subscribers to the Memorial Fund, a group of them met this morning at 10 o'clock for what they expected to be half an hour session. They didn't adjourn until ten minutes to twelve.

The main point before them was the question of operating finances which was referred back to this committee by the City Council Monday night. This morning's session was held in the office of Clarence Neal at Johnson Motors. Possibly that fact should be omitted in this brief report, but only a major subject of community interest could break into the affairs of a busy morning, bringing together a group of men from their work to delve into a future phase of the Peterborough Memorial Centre and its financing.

Why Not Churches

BRANTFORD, Oct. 26—(CP)—Judge Ian Macdonell, royal commissioner inquiring into fire safety regulation in Ontario, said yesterday he would draw to the attention of the government the question why fire regulations respecting safety in places of public assembly excluded churches.

SERVING IN FRANCE — Dvr. Wilfred J. Boyler, son of Mrs. Leonard Keetch, 166 Stewart street, is with the American forces in France. Born at Campbellford, he has been living in the United States since 1922, and his father, William Charles Boyler, died in 1914. A cousin, Pte. Thomas Rogers, son of Mr. and Mrs. T. Rogers, R.R. 9, Douro, was wounded recently in France.

Potato Grower Wins Gold Watch

Paul Legault of Chelmsford was the winner of a valuable gold watch donated by the Sudbury Rotary Club for his record yield amounting to 628 bushels of potatoes produced from one acre this season. The presentation was made at a potato growers' show and banquet tendered by the Rotary Club, at which R. E. Goodin, fieldman, crops, seeds and weeds branch, Ontario Department of Agriculture, Toronto, was guest speaker.

As a member of the Sudbury 500 Bushel Potato Club, Mr. Legault grew the Chippewa variety, and his outstanding crop is the highest official record of yield per acre which has been taken by officials of the Ontario Department of Agriculture. Five other members of the club obtained individual yields of more than 400 bushels per acre, while the average for the twenty-five contestants was 246 bushels per acre. The average yield of potatoes for Ontario last year was 108 bushels per acre.

The club was organized last spring by the Sudbury branch of the Ontario Crop Improvement Association in co-operation with the Sudbury Rotary Club. Seven other Crop Improvement Associations in as many counties and districts throughout the province have 500 Bushels Per Acre Potato Clubs this year. Judging of the other competitions is now under way and results will be watched with keen interest.

Snipers Ruthless Wounded Man Says

After being wounded by a sniper, A.-Cpl. Arthur G. Henwood, now in the Kingston Military Hospital, lay helpless for several hours, when one of his stretcher bearers was killed and the other forced to take shelter. He is the son of Mr. and Mrs. S. Henwood, Lansdowne street, and his wife lives at 469 Albert street.

A.-Cpl. Henwood was wounded July 24, one day before his regiment, the Black Watch was wiped out. For 24 hours, he and his pals were in a slit trench facing the enemy. A.-Cpl. Henwood was sent on a mission to bring provisions and it was on this job, that he was wounded. He sustained machine gun wounds in the right leg and a compound fracture of the left leg.

It was while two stretcher bearers were bandaging his wounds that the sniper fired at the defenceless man, killing one and forcing the other to seek shelter. Although badly wounded, A.-Cpl. Henwood managed to roll himself on the ground, out of danger. Later the stretcher bearer returned and he was taken to a field hospital.

"Van Doos" Officer In Mine Explosion

Lieut. Paul Pierre Emile LaRochelle, who has bene serving with Quebec's famous "Van Doos," the Royal 22nd Regiment, in Italy, has been seriously wounded, his wife, Mrs. Jean LaRochelle, 228 McDonnel street, has been notified.

The young officer who has been overseas since May 1943, had both legs badly wounded from a mine explosion, October 21. Prior to joining the Army, he was an accountant in Three Rivers, Que.

All members of Otonabee Lodge No. 13, I.O.O.F., are requested to meet at Nesbitt's Funeral Parlors on Thursday evening at 8 o'clock to pay the last respects to the late Bro. Isaac McKee, of Little Britain Lodge. All Oddfellows welcome.

W. WOODWARD, N.G.
R. FORD, R.S.

PeterboroAhead Of Total In Sixth Loan

Peterborough subscriptions to the Seventh Victory Loan totalled $906,500 up to Wednesday night as compared with $597,000 for the corresponding period of the Sixth Loan.

The percentage of the objective of $600,000 was 19.7 as against 13.3 per cent last spring when Peterborough was asked for $4,500,000.

Contrasted with that 19.7 per cent of accomplishment for three days was the required percentage of 16.7 per cent on the campaign's time and performance basis.

The men of the Armed Forces were leading the entire Peterborough filed with a percentage of 16.7 of their objective; Payroll Savings section, including Civil Servants, was second with 55.8 per cent.

General canvass in the city was in third spot with 15.3 per cent, and the rural canvass 9.8 per cent. And with $50,000 of their $1,400,000 objective, special names was credited with 3.6 per cent.

Havelock in Lead

In the general canvass throughout the county, Havelock was leading this morning with 25.6 per cent of their objective; the northern townships, Harvey, Burleigh, Anstruther and Chandos were second with 23.9; Asphodel was in third position with 15.3; Belmont-Methuen with 14.8 per cent were fourth, and North Monaghan was fifth, showing 14 per cent of their objective.

The other percentages are: Dummer 8.7; Otonabee 8.4; Ennismore 6.7; Smith 5.1; Douro 4.1; Norwood 3.1; Lakefield 1.6.

Still Soaring

C.G.E.-Genelco canvassers had turned in subscriptions adding up to more than half a million dollars in the figures mentioned this morning. The total at that time was $507,000, and the plant's objective is $450,000. For the rest of the way the score will be increasing the margin above 100 per cent. It was expected this morning that the shop drive might be completed by Friday. Otherwise it continues until every last employee has looked a Victory Bond of the Seventh Loan in the eye.

Hit Objective

De Laval employees made their objective late Wednesday afternoon, just a day and a half after they began their shop canvass. With the 100 per cent mark behind them they were going on this morning into the excess percentage brackets.

83 Registered In So-Ed Course

Eighty-three registered at the opening meeting of the Social Education Program Wednesday evening at the Y.W.C.A., and it is expected that this will exceed the 100 mark before the course begins.

One of Canada's outstanding recreation leaders, Arnold Ward, general-secretary of High Park Y.M.C.A., Toronto, was a special guest of the evening and he led in various recreation activities, including both round and square dancing. Refreshments were served later in the evening.

Peterborough is reminded that registrations for So-Ed will be accepted at either the Y.M.C.A. or the Y.W.C.A. during the next week, and at the next meeting Wednesday, November 1.

The following are the leaders in the various courses: "Effective Presiding", Mrs. M. E. Holt; "Things to Come", L. W. Copp, Dr. G. H. Roper; "Reading For Pleasure", Robertson Davies, B. Litt., (Oxon.), "Stretching Your Dollar", M. E. Holt, A. J. Boorne; "Marriage", Rev. H. J. Mahoney; "Art Appreciation", Miss Earla M. MacVannel; "Talking of the Theatre", Brenda and Robertson Davies; "Recreation Leadership", Rev. G. F. Kelly; "Music Appreciation", Miss Isobel Weddell; "Bridge", Mr. and Mrs. H. Barker, Mrs. R. F. Nott, and E. W. Jones.

WOUNDED IN BELGIUM—Pte. William Harvey Cook, son of Mrs. Etta Cook, Campbellford, has been wounded while fighting in Belgium. He was formerly employed with the Campbellford Cloth Company.

Narrow Escape

WATERLOO, Ont., Oct. 26—(CP).—Two girls, each two years old, narrowly escaped drowning today when they fell into a fish pond two and a half feet deep, and became tangled in lily roots. They were rescued by Mrs. J. A. Taylor, mother of one of the girls, Judy. The other is Patsy, daughter of Mr. and Mrs. Thomas Mullen.

HARDWICK Electric Wiring and Contracting

Mr. Fred Hardwick is a comparatively newcomer to Peterborough. Fifteen years ago he came to Canada from Scotland and just recently has settled in Peterborough.

When quite young he received a military training, having joined His Majes'e's Forces at the age of 15 and served for three years with the 2nd Battalion of the Gordon Highlanders.

At the outbreak of this war he offered his services to the navy and the Air Force and was accepted by the Air Force as an electrician, where he took a six months course and was posted to various parts of Canada. After two years service he was discharged with an E category and spent four months in a Halifax hospital and two months in Christie Street, from which he was finally discharged.

Most of Mr. Hardwick's life has been spent in the electrical trade. The last 15 years he has worked in Ontario and in the Maritimes on construction, power and lighting also six years with the Hydro Electric Power Commission, also during that time he has had considerable experience in wiring, trouble shooting and pipe work. He holds an electrical contractors license and master electricians ticket and is also a member of the International Brotherhood of Electrical Workers No. 353 Toronto and is an A.F. & A.M. No. 75 Toronto.

Just recently he has worked on jobs with leading contractors: Canadian Electric, Ontario Electric, Comstock Electric, John Inglis, Research Limited, Masterfeeds, Halifax Navy Yard and Knox College, and was foreman for Miller & Powell.

He is temporarily located at 211 Park Street South. His experience is your assurance of an efficient and workmanlike job on all wiring and repairs. He guarantees all of his work. To contact him phone 5846 for 24 hr. service.

JUST ARRIVED
VIA CONVOY

1000
FINE ENGLISH BONE CHINA

Cups and Saucers
May we suggest that you inspect this grand assortment. Dozens of lovely shapes, attractive designs and colorful patterns. Every cup and saucer is genuine English bone china. Prices are reasonable. Select yours now for Christmas giving.
DINNERWARE
We have just received several attractive patterns in breakfast and dinnerware sets. They are English of course!
INDIVIDUALLY WRAPPED IN GIFT BOXES AT NO EXTRA CHARGE, IF DESIRED
Buchanan & Co.
IMPORTERS OF FINE CHINA
"The Store of 1001 Gifts"
289 GEORGE STREET Formerly John Hill

FINGERS POINTING AT TOKYO — Smoke and flame belch from the muzzles of the great 16-inch guns of the U.S.S. Iowa during a battle drill before a recent campaign in the Pacific. The Iowa and her sisters of the "Big I" class of battleships have been making the Pacific too hot for the Japs. Some day the story will be told and these battle wagons will get their proper place in history.

Living Index Incorrect Labor Congress Charges

By JACK WILLIAMS
Canadian Press Staff Writer

TORONTO, Oct. 26.—(CP).—The Trades and Labor Congress of Canada at its 60th annual convention yesterday called for mandatory legislation providing two weeks' annual holiday with pay and pay for all statutory holidays.

Subsidies to assist in the construction of homes for workers in low-income groups was urged in a resolution dealing with housing. An adequate building code and inspection plan was also advocated.

The convention went on record with criticism of the government's cost-of-living index which it described as "not a true and accurate index of the cost-of-living for the vast majority of Canadian workers."

The resolution said inaccuracies of the index were reflected in wage rates and asked that the index be revised and that regional indices be established to reflect differences in living costs in various parts of the country.

Collective bargaining rights and payment of time and one-half for overtime to all government employees was proposed. Two resolutions dealt with postal workers, one asking that postal employees who qualified prior to the war be given permanent status.

The second asked that Grade 2b post offices be put under the Civil Service Commission. The resolution was introduced by the Kenora, Ont., Trade Council which was reprimanded by the Resolution committee on the ground that the Council had made itself "a tool" for a union affiliated with another Congress. The resolution was adopted, however.

Protest was expressed at the conditions under which the prices board is granting licenses to individuals operating as private contractors. The resolution said some men needed for high priority jobs were able to get licenses which exempted them from Selective Service regulations.

In another resolution asking abolition of Selective Service as soon as possible and its replacement by a government employment service was sent back to the resolutions committee for further consideration after some delegates said the preservation of price ceilings should be included in the recommendations.

The convention asked the government to take steps to make available adequate supplies of beer and requested the Ontario Liquor Control Board to allow beverage rooms to remain open from 6.30 to 7.30 p.m.

A Fearless Woman

VICTORIA, Oct. 26—(CP).—A full grown golden eagle with a six-foot wing spread alighted in the chicken run of Mr. and Mrs. J. H. Parham's poultry farm near here. Mrs. Parham grabbed the eagle and threw it in a covered vacant chicken run nearby. The eagle, shrieking as it ran up and down the run, was shot by Mr. Parham.

EARLY EUROPEAN ROADS

The earliest long distance roads in Europe were laid out and used by traders gathering amber.

CLOUDS ENVELOPED

The planet Venus is completely enveloped in a layer of clouds.

OF ITALIAN ORIGIN

The word Venezuela means "Little Venice."

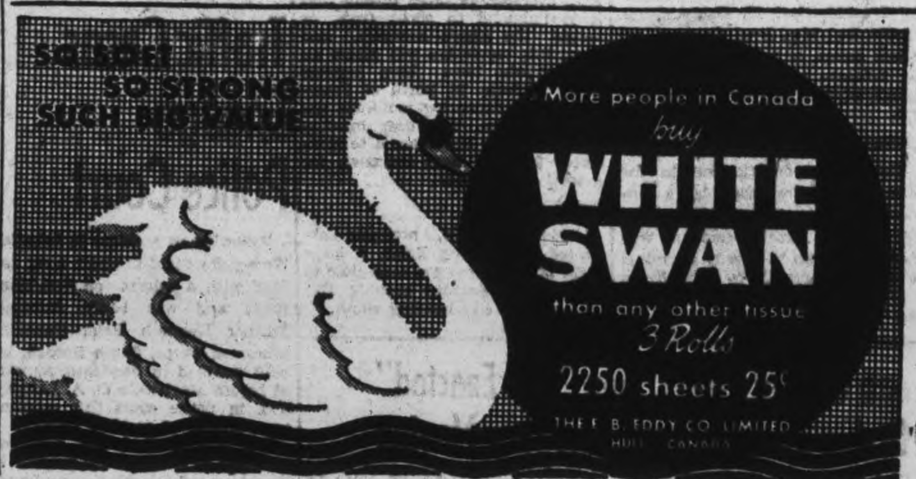

Casualty List Of Services Totals 61,295

OTTAWA, Oct. 26 — (CP) — Casualties for Canada's three armed services at Aug. 31 had increased to 61,295, or 10,267 over the July 31 total of 51,038, according to official figures released today by Wartime Information Board.

The July 31 total was 4,644 above the previously announced total of 46,349 which included figures for all theatres up to June 30 and the Normandy campaign up to July 20.

Under the new figures, the navy showed casualty increase of 144, the army 9,388 and the air force 785.

The latest navy figure of 1,982 showed an increase of 19 dead, 80 missing, prisoner or interned and 46 wounded; the army figure of 42,877 an increase of 2,359 dead, 665 missing, prisoner or interned, and 6,314 wounded; the air force figure of 16,736 an increase of 419 dead, 322 missing, prisoner or interned and 44 wounded.

The three-service total of 61,295 was made up of 23,617 dead, 11,743 missing, prisoners or interned and 25,935 wounded.

The navy total was made up of 1,203 dead, 431 missing, prisoner or interned and 348 wounded; the army 12,147 dead, 5,773 missing, prisoner or interned and 24,657 wounded, and the air force 10,267 dead, 5,539 missing, prisoner or interned and 930 wounded.

In the 4½ years of the First Great War 628,642 Canadians served and casualties totalled 190,092, including 62,817 dead.

After five years of war the present strength of the armed forces is estimated at 764,000 and the 61,295 casualites up to August 31 do not take into account merchant navy casualties which were 1,200 up to February 22.

Latest table for the three armed forces.

	R.C.N.	Army	R.C.A.F	Total
Dead ..	1,203	12,147	10,267	23,617
Missing, Prisoners, Interned	431	5,773	5,539	11,743
Wounded	348	24,657	930	25,935
Total	1,982	42,577	16,736	61,295

Cavan News

Mr. and Mrs. Witties, Montreal, who have been visiting Mr. and Mrs. L. Pudsy for the past two weeks, have returned home.

Mrs. E. L. Armstrong received word that her aunt, Miss Mary Hampton, who is making her home with Mr. and Mrs. K. Reid at Reaboro, had fractured her left arm as a result of a fall on Sunday. Miss Hampton is in her ninety-fourth year.

Men, Women Over 40 Feel Weak, Worn, Old?

Want Normal Pep, Vim, Vitality?

Does weak, rundown, exhausted condition make you feel fagged out, old? Try Ostrex. Contains general tonics, stimulants, often needed after 30 or 40. Supplies iron, calcium, phosphorus, vitamin B1. Helps you get normal pep, vim, vitality. Introductory size Ostrex Tonic Tablets only 35c. For sale at all good drug stores everywhere.

YOU'D NEVER BELIEVE SHE IS 48 ....

She's one of the peppiest, happiest-spirited women you ever saw. At the time when most women think life is passing them by—she's right in the midst of things—always ready to go places and do things ... as popular with the men as girls half her age. To look at her you would never believe she was a day over 38.

How does she do it? She gives the credit to Dr. Williams Pink Pills ... for well she knows how important it is to have plenty of rich, red blood during those years when so many women are "pulled down" in health by bodily changes.

If you feel "always tired", if you look pale and dragged out, if you are suffering from a feeling of nervous exhaustion, are jittery and irritable, you may be paying the price of poor blood make-up. Don't wait—start Dr. Williams Pink Pills today. They contain an easily assimilable form of iron—fortified with a generous amount of Vitamin B1—and are wonderfully effective in helping to build the rich, red blood so necessary to vigor and energy. Get a package today from your druggist.

Worthwhile Venture

TORONTO, Oct. 26—(AP).—The Toronto active service canteen which has served nearly 3,000,000 men in the armed forces since its establishment November 11, 1939, last night announced plans for a week-long celebration of its fifth anniversary. The canteen now caters to an average of 70,000 to 85,000 men a month, the 2,781 volunteer workers working in shifts from eight a.m. to midnight.

Knowles Lashes La Fleche On Radio Stand

WINNIPEG, Oct. 26—(CP).—Stanley Knowles, C.C.F. member of parliament for Winnipeg North Centre, said here Tuesday night that War Services Minister LaFleche is "sabotaging" Canada's government-controlled radio.

Addressing the Manitoba C.C.F. convention, he asked the replacement of Gen. LaFleche in the Dominion Cabinet.

Mr. Knowles said the Minister favored privately-owned radio stations and said he had delayed the opening of a CBC station in Halifax. Mr. Knowles said he had discovered the opening had been postponed because a group of Liberal supporters sponsored a privately-owned station in Halifax.

"My own suspicions are that the Minister in charge of the War Services Department, which includes the CBC, is trying to hinder the advancement of government-owned radio networks," Mr. Knowles said. "As soon as the Liberals get rid of that Minister they will be doing a good work."

Gen. LaFleche, commenting on Mr. Knowles' statement, said in Ottawa that he was giving "fair treatment" to both government-controlled and privately-owned radio stations.

"They have special fields to serve," he said, "and they are well distributed between them."

He said a licence had been granted a CBC station in Halifax and it had been operating for some time.

Unveil Honor Roll At Fairview Church

FAIRVIEW, Oct. 26.—(ENS). — The regular rally day service was held Sunday at Fairview with a splendid attendance. The rally day programs were used with the S.S. superintendent Harold Lewis in charge.

Little Misses Gwennyth McKee, Mary Cockburn and Jean Patton, delighted their audience with a trio, 'God Sees a Sparrow Fall.' Scriptures were read by Douglas Beatty and Robert Weaver and the stories were read by Jean Heard and Robert Cockburn.

A special feature of the service was the unveiling of the honor roll. Two beautiful satin flags were purchased by the Women's Association, which also was responsible for securing the honor roll. Elders Fred Bell and Wilbert Rosborough unveiled and made the presentation and the honor roll was accepted on behalf of the church by Rev. H. H. Mutton.

Rev. Mutton also gave the address, while Kenneth Patton and John Lewis sang a duet, 'America the Beautiful.' Miss Olive Bell was pianist.

Retirement Age

OTTAWA, Oct. 26 — (CP). — Navy Minister Macdonald last night announced establishment of an automatic retirement age of 60 years for permanent force and reserve officers of the Royal Canadian Navy. Previously there was no definite retirement age.

"...over and above the call of duty"

Wounded, burned and temporarily blinded, Able Seaman Michael Kerwin dashed back into the blazing gun turret from which he had escaped . . .

AB. Michael Kerwin of Billings Bridge, Ont., who has served on H.M.C.S. HAIDA since this famed Canadian destroyer was commissioned.

THE night of August 6th, Canadian and British destroyers patrolling the coast of France, opened fire on a seven-ship German convoy escaping from St. Nazaire.

All seven German ships were sunk, but a gun turret on H.M.C.S. HAIDA suffered a direct hit. Through searing flame and blinding smoke, Able Seaman Michael Kerwin staggered to safety. Then, though wounded and burned, fought his way back through the blazing inferno to rescue a shipmate.

Who can read of such heroism without quickened heartbeat, a feeling of pride, that this is a man of Canada . . . one of the hundreds of thousands who are daily risking their lives . . . on sea, on land, and in the air?

These fighting men of Canada, and thousands of women too, look to us at home to support their efforts until the very last shot is fired. Though the part we play is small in comparison, can any one of us turn our backs on them and say, "I've done my share—you don't need my help."

They do need your help—and the more you help, the quicker they can get their dangerous part of the job over with and be back home again.

Every dollar you invest in Victory Bonds is helping a fighting man. At the same time, every dollar you invest in Victory Bonds is helping you to create a nest-egg of savings for the future.

Invest in Victory...Buy VICTORY BONDS

NATIONAL WAR FINANCE COMMITTEE

7-12

Lights Reveal Opposition To Nazi Regime

By LOUIS P. LOCHNER
Associated Press Staff Writer

NEW YORK, Oct. 26—(AP)—The lighting of Cologne and Duesseldrof, which surprised and amazed Allied reconnaissance fliers on the nights of Oct. 18 and 19, may well be the sign of far-going rebellion within Germany against the regime of Adolf Hitler.

I can at least assert that the plan for turning on the lights as a sign that revolutionary elements are in control was considered seriously by the German Underground of 1941 as I then knew it.

Late in October, 1941, I, as chief of the Berlin Bureau of The Associated Press, was invited to the home of a Bavarian attorney living in Berlin. He had been certified to me by various reliable German democrats as a bitter anti-Nazi.

This man had been one of the earliest followers of Adolf Hitler, as well as one of the first to leave him—at least seven years before Hitler became chancellor. He was the father of a plan then being developed for turning on the lights as city after city turned against the Nazis.

A Popular Plan

He pointed out how nothing could be so dangerous as a premature attempt at revolution, for then Gestapo oppression would become all the more severe.

"If and when we are ready to strike, we must do it in a manner that will capture the popular imagination," he contended.

"What our country needs is light—the light of freedom of expression, the light of free interchange of information with the outside world, the light of untrammelled inquiry. 'Let there be a light' should be a catching slogan for our Underground, a slogan that will seize popular imagination.

"What better evidence could we give to our adversaries that Adolf Hitler and his clique do not speak for the German people, than that of lighting the streets of the cities which we wrest from the Nazis ... Our present adversaries will then know in what direction we move, and where they may count upon collaboration in their effort to cleanse the earth of the scourge of Naziism."

Jobs Must Be Ready

Continued From Page 5)

ward answer to straightforward questions.

Continuing, Jim Bracken touched upon Dominion-Provincial relations. He said that one of the first actions of the new government, if he should be its leader, would be to call a Dominion-Provincial conference where a rational readjustment of Dominion-Provincial relations could be brought about. The attitude of the party toward co-operatives, international trade and peace and agriculture were outlined by the speaker.

Gordon Fraser, M.P., introduced the speaker and said: "The more you know him the more you'll like him. He weighs each question well, was the premier of Manitoba for twenty years and is a man who is a statesman and not a petty politician."

Good Sense.

Mrs. F. E. Birdsall extended greetings to Mrs. Bracken on behalf of the women as the presentation of a basket of roses was made by Miss Ann Nickle of Madoc. W. E. Tummon, ex-M.P., extended the sincere appreciation of the convention which had admired the manner in which Mr. Bracken had put before them the issues of the day. Mr. Bracken has the ability to think clearly and to say what he thinks clearly and courgeously. He then read the following resolution: "Be it therefore resolved, that the Hastings-Peterborough Progressive Conservative Association here assembled, declare and affirm their approval of the policies of the Honorable John Bracken and the Honorable George Drew."

Earl Desmond, M.P. spoke of one quality possessed by the candidate, namely horsesense. He said he had noted that George White had battle dfor every group of his constituents. He is the spearhead of the group of soldier M.P.'s who are standing for the rights of veterans of the last war and the boys and girls who are over there now.

Richard Bell, the final speaker, said there were three things which called for careful attention: Poll organization; organization among men on active service, and women's organizations.

HAIR REACTIONS

Blond hair reacts to humidity, contracting and expanding, but the reaction of red and brown hair is barely noticeable.

PINS ON SIGN OF LIBERATION — While an armed patriot and civilians look on, a British parachutist pins the Union Jack on the arm of a small boy, who looks bewildered. The climax of the British flight in the Mediterranean came when they landed parachutists from American C-47's over Megara airfield in Greece.

Compensation Costs Growing

TORONTO, Oct. 26—At a meeting of directors of the Industrial Accident Prevention Associations at the Royal York Hotel yesterday, F. J. Overend, The Peterborough Lumber Co., Ltd., chairman of the Woodworkers Accident Prevention Association; H. A. Cranfield, Canadian General Electric Co. Ltd., chairman of the Central Ontario division of the Associations; and L. H. Ingram, The Quaker Oats Co. of Canada Ltd., chairman of the Millers and Feed Manufacturers Accident Prevention Association; attended. Mr. Overend presented the report for the Woodworkers.

Addressing the meeting, William Morrison, chairman of the Workmen's Compensation Board, told the executives that in 1943 the Board paid out over $1,800,000 for medical aid and hospital services, roughly 20 per cent of the total awards for the year. He pointed out that in 1915 there was no allowance for hospitalization or medical aid, while at present it is unlimited.

Speaking of compensation for the injured worker, Mr. Morrison again compared 1915 with the present. He said in 1915 compensation was 55 per cent of the workers earnings, now he gets 66 and two-thirds per cent. In 1915 the maximum earnings on which compensation was paid was $2,000 per annum, now it is on earnings up to $2,500.

Reviewing the achievement of increased benefits for workers. Mr Morrison said the overall average cost of compensation per $100 per payroll was $1.28 in 1915. At present the rate is $1.04 per $100 of payroll. In 1915 widows received $20 a month, now they get $45 with increased benefits for children.

J. P. Cauley, commissioner of the Workmen's Compensation Board, also spoke. E. O. Morgan, president of the I.A.P.A., was in the chair.

The Story Told

WASHINGTON, Oct. 26 — (AP). — Captured records of telephone conversations between Field Marshal Von Kluge, German commander-in-chief in the west, and three German field generals were made public last night by the war department which said they showed what brought about the defeat of the German 7th Army in northern France. In the conversations, which took place July 31, Von Kluge complained repeatedly of heavy losses from the operations of Allied fighter-bomber planes.

SMART PEOPLE BUY FOR LESS
BUEHLER BROS.
SPECIAL AND COMMERCIAL QUALITY
Specials For Friday and Saturday, Oct. 27-28
Blade Roast 25c lb. | COMMERCIAL Link Sausage 24c lb.
FRESH! FIRST GRADE CREAMERY BUTTER - lb. 38c
SAUERKRAUT 3 lbs. 25c | Plate Brisket 14c lb.
Round Steak or Roasts 39c lb. | Boneless Veal Roasts 27c lb.
PRIME RIB ROASTS - lb. 32c
Short Ribs ROASTS 29c lb. | PICNIC STYLE Smoked Hams 33c lb.
YOUNG ROASTING Chickens 35c lb. | SHOULDER Pot Roasts Boneless 24c lb.
SIRLOIN STEAK or RSTS. lb. 42c
BUEHLER
326 George St.
FREE DELIVERY
Phone 3680

VICTORY BONDS

"Shell Out" on HALLOWE'EN with
COMBINATION GRADE SNOW APPLES 4 lbs. 23c (In 6-quart Baskets 49¢)
COMBINATION GRADE GREENINGS 6-qt. Basket 45c
ONTARIO McINTOSH REDS No. 1 Grade 6-qt. Basket 59c; Combination Grade 6-qt. Basket 55c
COMBINATION GRADE (in Bulk) Baxter's or Greenings 3 lbs. 19c

FROM THE FAMOUS OKANAGAN VALLEY BRITISH COLUMBIA EXTRA FANCY QUALITY McINTOSH RED APPLES Attractively Priced by the Dozen, According to Size

NEW CROP FLORIDA "Duncan Variety" GRAPEFRUIT "With Seeds" 2 Size 64's or 70's 19c 2 Size 80's 15c 3 Size 96's 19c
At least 2 of these sizes in all Stores
LIME-LEMONS New Crop Florida Med. Size Doz. 32c
FLORDIA JUICE ORANGES New Crop Size 200's Doz. 39c Size 216's Doz. 37c Size 252's Doz. 33c Size 288's Doz. 29c
"At least one size in all Stores"
NEW CROP IMPORTED JERSEY SWEET POTATOES 3 lbs. 22c
ONTARIO NO. 1 GRADE LARGE ONIONS SPANISH STYLE - - - lb. 6c
ONTARIO No. 1 GRADE LARGE COOKING ONIONS 50-lb. Bag $1.25 Bulk 3 lbs. 8c

NEW CROP CALIFORNIA RED EMPEROR GRAPES lb. 19c
CALIFORNIA ICEBERG HEAD LETTUCE 2 size 60's 25c
CALIFORNIA SELECTED TOMATOES lb. 25c
NEW CROP—PORTO RICAN STYLE YAMS 3 lbs. 25c "The Aristocrat of Sweet Potatoes"
ONTARIO NO. 1 GRADE WASHED PARSNIPS 3 lbs. 17c
ONTARIO NO. 1 GRADE WASHED CARROTS 4 lbs. 15c
ONTARIO NO. 1 GRADE WAXED RUTABAGAS Yellow Turnip 2 lbs. 5c

A GOOD SELECTION AVAILABLE OF • HALLOWE'EN • Pumpkin • Marrow • Squash • Pie Pumpkins

—WINTER KEEPING— PRINCE EDWARD ISLAND FAMOUS "Garden of the Gulf" Brand
CANADA NO. 1 GRADE P. E. I. POTATOES 75-lb. Bag $1.59
CANADA NO. 1 GRADE ONTARIO POTATOES 75-lb. Bag $1.39

QUAKER PRODUCTS
Quaker Quix Flakes - 2 8-oz. Pkgs. 25c
Quaker Corn Flakes - 2 8-oz. Pkgs. 15c
Quaker Muffets - - - 2 8-oz. Pkgs. 17c
• HEINZ SOUPS •
Condensed Vegetable 10 Fluid oz. Tin 2 for 23c
Vegetarian Vegetable 10 Fluid oz. Tin 2 for 23c
"BE WISE, DRINK FRY'S" Fry's Cocoa ½-lb. Tin 19¢ 1-lb. Tin 31¢
Ogilvie Minute Oats 48-oz. Large Pkg. 18c
Loblaws TRUMPET Brand BLACK TEA SPECIAL lb 53¢
JEWEL SHORTENING - - 1-lb. Pkg. 19c
DR. JACKSON'S ROMAN MEAL - - - 28-oz. Pkg. 29c
EVAPORATED CARNATION MILK 1 EVAP. MILK COUPON 6 tins 53c
EGG-O BAKING POWDER 4-oz. Tin 9c
CATELLI'S SPAGHETTI, READY CUTS or MACARONI - - - - 16-oz. Pkg. 9c
WHEN AVAILABLE USE SUPER CREAMED CRISCO 1-lb. Pkg. 22c

CLEANS AND POLISHES WET-ME-WET - - Pkg. 10c
A HOUSEHOLD NECESSITY OXYDOL - Small Pkg. 9c Large Pkg. 23c
KEEP A TIN HANDY D.B. CLEANING PASTE Tin 14c
LAWRASON'S HOUSEHOLD WASHING SODA - Pkg. 5c
OLD ENGLISH Scratch Cover Polish 4 Fl. oz. Bottle 23c
TOILET SOAP CASHMERE BOUQUET Per Cake 6c
CHAN PASTE WAX - 1-lb. Tin 59c
LOBLAWS COTTAGE BREAD • WHITE • WHOLE WHEAT • CRACKED WHEAT Fresh Daily 2 24-oz. Loaves 15c
DISTINGUISHED BY ITS FLAVOUR PRIDE of ARABIA Coffee Very Fine or Medium Grind 1-lb. Pkg. 35c TWO CUP COFFEE - - - 1-lb. Pkg. 29c Very Fine or Medium Grind
Rose Brand 3-Fruit Marmalade 24 Fl. oz. Jar 31¢ 2 D Coupons
"Junket" Rennet Tablets 2 Pkgs. 23¢
DELICATE TEXTURE DELICIOUS TASTING PACIFIC SOLE FILLETS lb. 53¢ AT YOUR BIRDS EYE STORE
PUT IT IN THAT LUNCH BOX OXO - - - 10-Cube Pkg. 23c
McLAREN'S INVINCIBLE PURE Vanilla Extract 1½-oz. Bottle 23c
CRYSTAL BRAND PASTRY FLOUR 24-lb. Bag 73c
MRS. BURGESS Sandwich Spread 7-oz. Tin 25c
AYLMER FANCY PUMPKIN - - 28 Fl. oz. Tin 13c
No. 5 SIEVE STANDARD QUALITY Burford PEAS 20 Fl. oz. Tin 11c

COMMERCIAL QUALITY BEEF
5-RIB BONES Prime RIB ROAST 31c
SIRLOIN STEAK or ROAST lb 42c
CHOICE WING STEAK or ROAST 44c
STEAK or ROAST PORTERHOUSE 46c
CHOICE GRADE "A" BOILING FOWL 32c
COMMERCIAL CHOICE ROUND STEAKS and ROASTS lb. 39c
LEAN FRESH LAMB ROASTS
FRONT QUARTERS lb 25c
RACK or SHOULDER lb 29c NECK ON

RATION COUPONS VALID
BUTTER - - - - - - - - Nos. 78-83
SUGAR - - - - - - - - - Nos. 14-45
CANNING SUGAR - - - Nos. F1-10
PRESERVES - - - - - - - Nos. 1-32
Butter Nos. 78-81 Expire Oct. 31.
LOBLAWS
LOBLAW GROCETERIAS CO., LIMITED
DOMESTIC or EASIFIRST SHORTENING 1-lb. Pkg. 19c

Brigadier Lewis Found Dead In Belgium

WITH THE CANADIANS IN HOLLAND, Oct. 26.—(CP Cable.)—The body of Brig. Tom Lewis of Montreal, one of the most popular commanders in the Canadian Army, has been found on the battlefield in the Scheldt pocket.

Here the Montreal brigadier, who formerly commanded the 17th Duke of York's Royal Canadian Hussars, a reconnaissance unit which was among the forces to land on D-Day, led his men in some of western Europe's bitterest fighting.

He was the first Canadian brigadier killed in action in this theatre.

A Lieutenant-Colonel and Acting Brigadier, Brig. Lewis left his headquarters a week ago in a jeep to visit one of his forward units. En route, he met machine-gun fire from an enemy position and with his driver scrambled into a ditch, after which artillery fire came down on the German positions. When the artillery lifted, the driver scrambled from the ditch wounded and Brig. Lewis was dead.

BACKACHE
Quickly relieved and Kidneys stimulated by
RUMACAPS

THIS TIME BUY ONE MORE THAN BEFORE!

INVEST IN VICTORY

DUNN'S TAILORS
329 George St.

YPU Hears Address On Christian Culture

HAVELOCK, Oct. 26 — (ENS) — The Christian Culture convener, Lorraine Page, was in charge of the program at the regular meeting of the Young Peoples' Society of the United church, Monday evening, when Mrs. R. W. Goheen was guest speaker on the topic "Christian Culture." She pointed out a few instances in the German and Japanest culture and compared them with our own Christian culture.

During the devotional period the Scripture lesson, taken from Psalm 119, was read by Robert Jack. A quiz of "Common Sayings" was conducted by Miss Page, after which games were enjoyed.

Indian River News

Mr. and Mrs. A. Hall of Otonabee were Sunday guests of Mr. and Mrs L. Dunford.

Mr. and Mrs. A. E. Langford of Peterborough spent Sunday with Mr. and Mrs. P. Greenley

Mr. Joe Madill of Peterborough was a recent guest of his sister, Mrs. M. Dewart.

Mrs. F. Gerard and little daughter Nancy are spending a week in Lansing, Mich., the guests of her aunt.

Mrs. Batten of Peterborough is a guest of Mrs. W. H. Borland.

Miss Helen Devlin of Peterborough was the week-end guest of her mother.

Messrs. P. Greenley and E. Fitzgerald spent the week-end in Toronto.

Miss Bridget Sheehan of Peterborough visited her parents, Mr. and Mrs. R. Sheehan on Sunday.

Mr F. Harrison visited Mrs. Gordon Harrison in Perth at the week-end. On his return he was accompanied by Mrs. Harrison who spent the past week there.

L.A.C. Norman Sargent of Trenton and Mrs. Sargent of Peterborough were Sunday guests of Mr. and Mrs. M. Miller.

FOUNDED IN 1567
Caracas, the capital of Venezuela, was founded in 1567.

© The Borden Co. Ltd.

"Never mind, Elmer, we're saving enough for an extra Victory Bond"

"Confound this old sink, anyhow!" complained Elmer, "Why don't we get a new one?"

"That would be nice," answered Elsie, the Borden Cow. "But we *can* get along with this one if you'll just be patient. Besides, we can use the money to buy a Victory Bond."

"I've already planned for our Victory Bond purchases," announced Elmer.

"Silly!" laughed Elsie. "We can always buy an extra one, can't we? In fact, now is the time when we should give our fighting forces greatest support!"

"But Mamma," said Beulah, "isn't the war nearly over?"

"Things *do* look bright," replied Elsie. "But we mustn't let down our effort on the home front one little bit!"

THE BORDEN COMPANY LIMITED

Invest in Victory Buy Victory Bonds!

Borden's
ICE CREAM

Civil Servants Urged To Stand Together

A need for wholehearted organization among civil servants now, so that difficult years in the post-war era may be faced with a unified voice was one of the chief points stressed by V. C. Phelan, president of the Civil Service Federation of Canada, speaking before a meeting of the Peterborough and district civil servants Wednesday evening in the City Council Chamber.

Mr. Phelan warned the audience that civil servants can lose out sadly unless they stand together, in the number of years following the end of hostilities when economic conditions will be somewhat confused, and changes and adjustments made.

He said that in Peterborough, he could see an example of good organization, and that it is entirely unnecessary to dwell at length on the many advantages of such organization.

Mr. Phelan said in his opinion, nothing can give as much vitality to an organization as that of having official representatives from the headquarters make personal contacts with individual groups. Although the vastness of the Federation does not permit this frequently, it is hoped, he said, to make improvements along this line shortly.

He outlined to the members a comprehensive study of the progress made during the past year, and pointed out the policies on more important items of policy for the near future. Specific subjects such as superannuation and salaries came in for a detailed treatment by Mr. Phelan, and at an informal discussion period, questions unanswered in the members' minds, were brought into focus, with a clear explanation wiping away any doubt about the issue.

Held under the auspices of the Peterborough District Council of the Civil Service Federation, representatives of all branches of the civil service were present.

Mr. Phelan explained that the C.S.F., with a growing membership list of 35,000, is for the purpose in part, of bringing all affiliated organizations onto a common ground, and for dealing with general problems and questions.

For 16 years a crusader for the rights of the civil servant body, Mr. Phelan is credited with being to a considerable extent responsible for the high standard of civil service working conditions, rates of pay, pensions, and other present benefits. Along with his work in that connection, the 45-year-old civil servant is also information director for the Department of Labor.

WOULD WORK ON

The chief point in Mr. Phelan's discussion of superannuation problems, which, he said, has always been a matter of concern to the Federation, is that in the opinion of the Federation's president, the retiring age will not be reduced from 65 to 60 within any measureable length of time. He observed humorously that experience has shown the majority of civil servants wish a lowered retiring age when around 30 or 40 years of age themselves, but when the 60 year deadline rolls around, they invariably express their desire to remain for more years of service.

On the question of salaries, he hinted that some adjustments may be made in connection with increases for employees in the lower brackets. Already during the past year or so, he said, some progress has been made.

Whenever a major wage adjustment in a particular group is made, he said . . . floods of requests are received by the Federation from other groups wishing concessions.

"It isn't as easy as that", Mr. Phelan observed, pointing out that the fact the lid of the treasury is lifted a few inches does not mean the door is open, and adjustments and concessions are free for the asking. The wisest course to follow, he said, is that of "waiting a few days, then coming back to collect the rest". It is a policy of take what you can get now, then return for the rest later, he commented.

At the conclusion of his address, he said, "I feel there will be a definite need for organization now for the post-war period". Several rounds of applause followed Mr. Phelan's address.

He was introduced by A. E. Borland, president of the Peterborough District Council, of the C.S.F.

The Civil Service Federation of Canada was founded in 1909, solely for the bettering of working conditions in the Dominion Government service. During the past 35 years, it has been marked with a steady progess and success.

The thousands of members of the Federation comprise about four fifths of all organized Canadian Civil Servants.

A dinner was held earlier in the Palm Room of the Hooper store, at which Mr. Phelan thanked the Council for the pleasure and privilege of being asked to attend, and for the personal pleasure it afforded him to come into direct contact with what he termed "a faithful and well-organized" branch of the C.S.F.

Among those attending were Harry Pierce, vice-president of the Allied Labor Council, and H. E. Lang, secretary of the Peterborough District Council.

C.W.L. Plans Work For Coming Bazaar

MARMORA, Oct. 26 — (ENS). — The October meeting of the Catholic Women's League was held in Sacred Heart School Tuesday evening.

Mrs. O'Connor gave an interesting report of the Diocesan Convention held in Perth on October 3 and 4. A vote of thanks was tendered Mrs. O'Connor by Mrs. J. Black for her report. The filling of ditty bags was then discussed and also articles for the fancy goods table for the coming bazaar.

The treasurer's report was given by Mrs. R. Macdonald and a report was given by the Red Cross conveners regarding quilts being made. Several quilts had been finished since the last meeting and those are to be sent overseas. It was decided that members would donate small gifts for the bingos played at the meetings.

Rev. Father Farrell congratulated the president on her report and spoke on the spiritual education of children and completed arrangements for work to be done previous to the bazaar.

The president suggested that members start mite boxes, each donating a penny a day and bring same to each meeting. Two readings were given by Mrs. J. Black entitled, "Rosary Time in Ireland" and "The Two Rosaries".

A few games of bingo were enjoyed, after which a lunch was served by the committee in charge.

Dark Glasses

KANSAS CITY, Oct. 26.—(AP).—Mrs. S. M. Rose's explanation of why she did not see the street car which hit and slightly injured her, "I was wearing dark glasses."

Zeller's
RETAILERS TO THRIFTY CANADIANS

STORE HOURS

Monday to Friday	9 to 5.30
Saturday	9 to 6.00
Wednesday	9 to 12.30

Ladies' Jackets
NOVELTY WOOL PLAIDS
Cardigan and tailored styles with pockets; green, brown and navy; ideal for extra warmth when worn with dress or skirt. Sizes 12 to 20 **6.97**

Ladies' Skirts
Smartly styled, alpine and wool skirts, pleated, plain and gored, with zipper closing. Sizes 14 to 20. Colours blue, black, brown, navy, green and grey **3.98**

LADIES' Flannel Jackets
Cardigan and tailored styles with two pockets — some with collars—assortment of bright colours including scarlet, light and dark green, blue, brown and fuchsia. Sizes 12 to 18 .... **4.98**

MILLINERY FASHIONS OF THE MOMENT
Classic headwear for the Miss or Matron, ribbon and veil trim. Large and small styles, so flattering and becoming in all the latest shades **2.29**

FALL AND WINTER MILLINERY
Smart and striking hats. Styles as shown and many others. To top off your ensemble **1.98**

MISSES' Two-piece Suits
Three-quarter length sleeve, tie neckline, gored skirt, large novelty buttons. Sizes 14 to 20; Colours powder blue, dusty rose, brown and lilac **4.98**

GIRLS' Tweed Coats
Novelty tweeds, some Kasha lined; others reversible, styles, slash or boxed pockets, in brown, navy and green. Sizes 12 to 14x. Zeller-Thrift- Priced **11.97**

LADIES' Crepe Suits
Two-piece suits, with three-quarter length sleeves and gored skirts, some with covered buttons, in black only, 18½ to 24½ **7.95**

Miss Chiffon Top Dresses
Ducco dot and plain bengaline and crepe skirts. ¾ length and long sleeves. Novelty necklines. Sizes 12 to 18. Blue, navy blue, red and brown **3.98**

Nightgowns
Lovely rayon satin gowns, with sheer bodice and dainty ribbon trim. Small, medium and large. Tearose and blue.. **1.59**

Satin Slips
Rayon satin slips with embroidered and lace trim, bias cut. Sizes 32 to 40. White and tearose **1.00**

Chenille Housecoats
How proud the little Miss would be with a housecoat just like Mother's! These Chenille housecoats come in coral, royal, rose, and turquoise, with rope tie. Sizes 2 to 6 .... **2.98**

Accessory Suggestions for Fall

White Scarfs
Lovely white crepe scarfs with Jacquard patterns, 11 x 40 inches **49c**

Attractive Gloves
Fine jersey wool gloves, with warm fleece lining. Brown, scarlet and black. Sizes, small, medium, black ... **1.19**

Sheer Hand-Painted Handkerchiefs
With gilded border, with or without "Souvenir of Peterborough" inscription. White, red, blue, turquoise **29c**

Brushed Rayon Gloves
Elastic cuff with embroidered back trim, black, brown and beige **1.00**

Attractive 'Kerchiefs
Spun rayon and wool with self fringe. Colours scarlet, green, blue and gold **89c**

Head Shawls
Woollen head shawls with hood, wide fringed edge, embroidered design in corner. Colours green, red, brown, royal blue and turquoise **1.09**

Baby Needs
Flannelette gowns for the wee tot, embroidery trim with tie at back, pink and blue .. **29c**

Softex Baby Pants
By Kleinert's
Light weight, water proof baby pants, snug fitting at leg, non-heating, tie at waist. Small, medium and large **69c**

Chinchilla Parkas
Fur trimmed parkas for the wee 'tike', soft and fluffy and warmly lined. White only, medium and large **1.00**

Plastic Balls
GAILY COLORED
Four inch size. Some with rattle **49c**

Wooden Baby Swing
With long rope uprights and rings for attaching: Natural finish **1.00**

Victory Shopping Bags
Fibretex shopping bags, may be folded to handbag size when not in use. Gay colours, strongly made to carry at least 50 pounds. ZELLER THRIFT PRICE **39c**

PICTURES
TO BRIGHTEN YOUR HOME
Beautiful etchings, in wood or gilt frames, upright or landscape style, country and woodland scenes, 9 x 16 upright, 11 x 14 landscape **1.00**

Colourful Matted Floral Subjects
In deep frame 12 x 16 .... **1.19**

Stationery Needs
A wide variety of stationery. Vellum, linen and kid finish in Empress. Note and Letter styles ....
10c
ENVELOPES TO MATCH—Pkg. 10c

Economy Jumbo Tablets
Pads contain 200 sheets of fine paper. Zeller Thrift Price ....
29c

'MUSTS' FROM THE SHOE DEPARTMENT

Misses' Shoes
Oxford, Ties, good quality leather, rubber heels. Sizes 11 to 3. Brown only. Pair **1.59**

Children's Slippers
Children's Felt Bunny Slipper with cosy sheep's wool insole. Wine, red, blue or green. Sizes 6 to 13. Pair **69c**

Rubber Overshoes
CHILDREN'S—Sizes 5 to 10½ and 11 to 3. Pair **1.19**
LADIES'—All size heels. Sizes 4 to 8. Pair **1.29**
One and two-dome styles. Black

Ladies' Rubbers
Protect your shoes; to fit high, cuban and low heels. Sizes 4 to 8. Pair **64c**

Boys' Rubbers
Made on wide last to fit boys' oxfords. Sizes 1 to 5. Pair **64c**

Everyday Toilet Needs
LAMB'S WOOL POWDER PUFFS in envelope. Special **15c**

★ ★ ★

Hair Preparations
SHAMPOOS, BRILLIANTINES and WAVE SETS including such famous makes as Fitch's, Williams, Drene, Hollywood, Cocoanut Oil Shampoo and Palmolive Shampoo **15c**

★ ★ ★

Soaps for Daintiness
Our variety includes Lux, Palmolive, Cashmere Bouquet, Lifebuoy, Odex.. **2 for 11c**
COLD CREAM, OLIVE OIL AND CUCUMBER SOAP .... **3 for 9c**
WOODBURY FACIAL SOAP .... **2 for 15c**

Six-piece Juice Set
Containing four juice glasses, tray and pitcher. Set, complete **1.39**

Three-Piece Relish Set
15-inch relish dish, marmalade and cover **1.69**

Handy Wardrobe Closet
Sturdy wardrobe with reinforced corners and wooden uprights, slide front opening with clasp, bar rack inside. Zeller Thrift Price **3.98**

ZELLER'S LIMITED

Sewage Disposal, Lake Pollution Problems Reviewed By Dr. Berry

The inadequacy of Peterborough's disposal of sewage and the contamination of Little Lake, perennial and related municipal promlems hanging over the city's treasury for years, are discussed at length in the report of Dr. A. E. Berry, Director of the Sanitary Engineering Division of the Ontario Department of Health, which was read at the council meeting Monday night, and referred to the Board of Works.

Dr. Berry's review is a frank restatement of conditions which have been long recognized by the council, and increasingly understood by many of the citizens. He tells the council what should be done, a growing responsibility which the present council has been approaching as a postwar undertaking to the point of engaging M. U. Ferguson of Hespeler, experienced Civil Engineer and Bachelor of Science, Monday night as a temporary assistant city engineer to help in the preliminaries of planning and estimating of several phases of the sewerage and sewage problems, and also to aid in the contemplated works which the city has been pondering.

As to methods of disposal of sewage and thereby the completion of the plant across the river at the foot of Park street, Dr. Berry does not make any definite recommendation, but he does say with official assurance that "sludge disposal has now been developed to the point where satisfactory results can be assured."

Outlines Method

The present council and many of its predecessors have been held up, perhaps quite willingly and agreeably, by doubts of the efficiency of several means of sludge disposal which were locally regarded as continuing through an experimental stage. Dr. Berry now says that "satisfactory results can be assured," and he outlines in a general way a method which City Engineer Parsons has mentioned repeatedly in the sense of becoming accepted and adopted municipal practice.

As to the contamination of Little Lake, which he estimates as a highly desirable asset to the city, Dr. Berry mentions the several septic tanks whose effluent flows into the lake, an obnoxious expedient which Alderman Glover only had in mind when he said at a council meeting "we should clean up our own back yard first." The element of priority was directed toward contamination from the plant of Canada Packers Limited, cited in a largely signed petition of complaint from residents in the Crescent-Lock, Perry, Lake and Romaine streets section of the city.

Apart from the more detailed practical engineering recommendations which the council evidently hoped to receive from Dr. Berry, his report was considered comprehensive, clear and urgent, likewise "courageous," and the council passed a vote of thanks to him for the time and thought he had devoted to these Peterborough problems.

The Report

The text of Dr. Berry's report follows:—

"A number of problems have arisen at Peterborough in respect to the sewerage system, and the methods of disposal, and it is highly desirable that steps be taken to deal with this in the post-war period. For this purpose it is desirable now to proceed with the necessary plans and to determine the expenditure that will be required.

Tank Inadequate.

The sewerage system for the main part of the city has been constructed to provide an outlet at a sewage treatment plant adjacent to the Otonabee River and in the vicinity of Park Street, in the township. This activated sludge plant has now been in operation for a number of years and certain changes and additions are essential. All sewage does not flow to this main plant. There are two other outfalls, one from a septic tank installation, discharging into Little Lake in the vicinity of Maria Street. Another septic tank discharges into the same water course and takes the sewage from the Wartime houses at Burnham's Point. The latter was constructed during the war, but was to be regarded as a temporary measure only. The other septic tank has been in operation for a considerable number of years, and is inadequate for the purpose intended.

In addition to these various outfalls for musicipal sewage, Little Lake receives wastes from Canada Packers plant, adjacent to George Street. There was also noted a storm sewer discharging into this Little Lake, adjacent to the park area (McDonald's Point). At this time it carried certain wastes, but it was not certain whether these were of an objectionable nature. They appeared to be industrial in origin, and it would be necessary that a further check be made on this to ensure that this material is not offensive.

The condition of the water in Little Lake calls for action on the part of the city. This is a most attractive water course, but it is now being polluted from different sources. It is highly desirable that steps be taken which will completely eliminate this and will enable the city to fully enjoy the advantages of a lake of this kind. Few places are so fortunately situated as to have a body of water of this kind available, and it would be most unfortunate if pollution continued to be discharged into it. The sewage reaching this lake from the two septic tanks is only partly treated. At the time of this inspection the wastes from the Canada Packers plant was causing a highly objectionable condition at the water's edge and in the vicinity of the creek, at the bridge which crosses George Street. The wind on this particular day was blowing tomato waste and a greaselike substance on to the shore, and creating a most unsatisfactory situation. Under no circumstances should wastes of this kind, or sewer outfalls, be permitted to pollute this fine body of water.

Can Be Corrected.

The correction of this condition in Little Lake is not a complicated one, but it does involve the installation of pumping equipment as well as certain changes in the sewerage system. The objective here must be to collect all the sewage and other wastes now discharging into Little Lake and take them through the main sewerage system to the treatment plant on the Otonabee River. In this way the pollution will be carried below the city and to a plant where, with changes, it can be adequately dealt with.

Insofar as the two septic tank outlets are concerned, these can both serve as collecting tanks for pumping stations. It will be necessary in this change to install a force main and carry the sewage along Burnham's Point to a place where it will cross Little Lake, and can be discharged into one of the main sewers of the city, in the vicinity of George and Rink Streets. The details of the pumping stations here and the force main, as well as the river crossing can be worked out quite readily. They do not appear to involve any unusual difficulty. The outfall at Burnham's Point, for the Wartime Housing installations, was made with this in mind.

A problem arises where the creek crosses George Street. The bridge here is somewhat narrow, and a 24-inch wood stave pipe was constructed above water when this bridge was built. The sewer at this point does not appear to have sufficient capacity, and in order to take care of the flow from Canada Packers and from the remainder of the city which passes this point, it would be desirable to enlarge the sewer on George Street. This can be done by constructing an inverted syphon to the north of George Street and carrying it to connect to the same sewer in the vicinity of Rink Street. By doing this, not only will the capacity be increased, but it will not be necessary to disturb the bridge and road surface. At present the 24-inch pipe crossing the bridge is holding back an accumulation of debris in the creek, and causing an offensive looking condition. When this change is made, it should be quite easy for Canada Packers to carry their wastes into the sewer and have them dealt with at the sewage treatment plant.

Must Use Pump.

It is likely that pumping will be necessary in order to get the wastes from the Canada Packers plant into this sewer. This, however, is not a great problem, but is a practice which is followed in a great many places. There arises in this the question of the degree of treatment which the city should ask the plant to provide before these wastes are accepted into the sewer. Industries are expected to provide a reasonable degree of treatment for highly offensive wastes. Packing wastes come into this category, and similar conditions obtain in other centres. A reasonable requirement here would be the installation of fine screens to remove such of the material which is present in packing house wastes, and also tanks which would enable the grease from the waste to be taken care of. The grease should have some value when recovered, and the screenings will offer a minimum of difficulty in their disposal. It is doubtful if it is desirable to ask for any additional amount of treatment of these wastes than is indicated above. This degree of treatment will prevent choking of the sewer, and it will facilitate the work required to treat the wastes when they reach the sewage disposal works.

The activated sludge-sewage treatment plant which has now been in operation for a considerable number of years does not have facilities for disposal of sludge. The completion of the plant in this respect is therefore essential, in order to properly protect the river and to overcome the complaints which have been prevalent from the townships downstream. The procedure which is followed at the plant now in respect to the sludge is not at all satisfactory, and this condition will obtain until a proper method of disposal of the sludge has been provided.

Sludge disposal has now been developed to a point where satisfactory results can be assured. There are different ways by which this can be brought about, and it is one of determining costs and the most efficient method of dealing with the problem. A odor control will be an essential requirement. A common method of providing sludge disposal facilities is sludge digestion with sludge dewatering. The materials can be used as a fertilizer or can be disposed of at a convenient place.

Digestion takes place in closed tanks and the gas given off is used to heat the digesting sludge and thus to hasten the decomposition. When this leaves the tank it is relatively free from objectionable odors, and can be dewatered by vacuum filtration or by other methods. It also has some fertilizing value, but if a market or a place for disposal on the land is not available it can be dumped at any convenient point without creating an offense.

When this sewage treatment plant is completed, and it is provided with sludge disposal works, as well as any other changes which may be required after this period of service, it should take care of the situation quite effectively, and should eliminate any cause for complaint of unsanitary conditions in the river below Peterborough.

The sewerage situation in Peterborough is of somewhat long standing. There is need that this be taken care of at the first opportunity, and it is desirable now that plans be prepared so that the work may be carried on in the post-war period without delay. It is also suggested in this project that the city avail themselves of knowledge as to what is being done in other centres. Visits both to plants in Ontario and in the United States will be most beneficial in this respect."

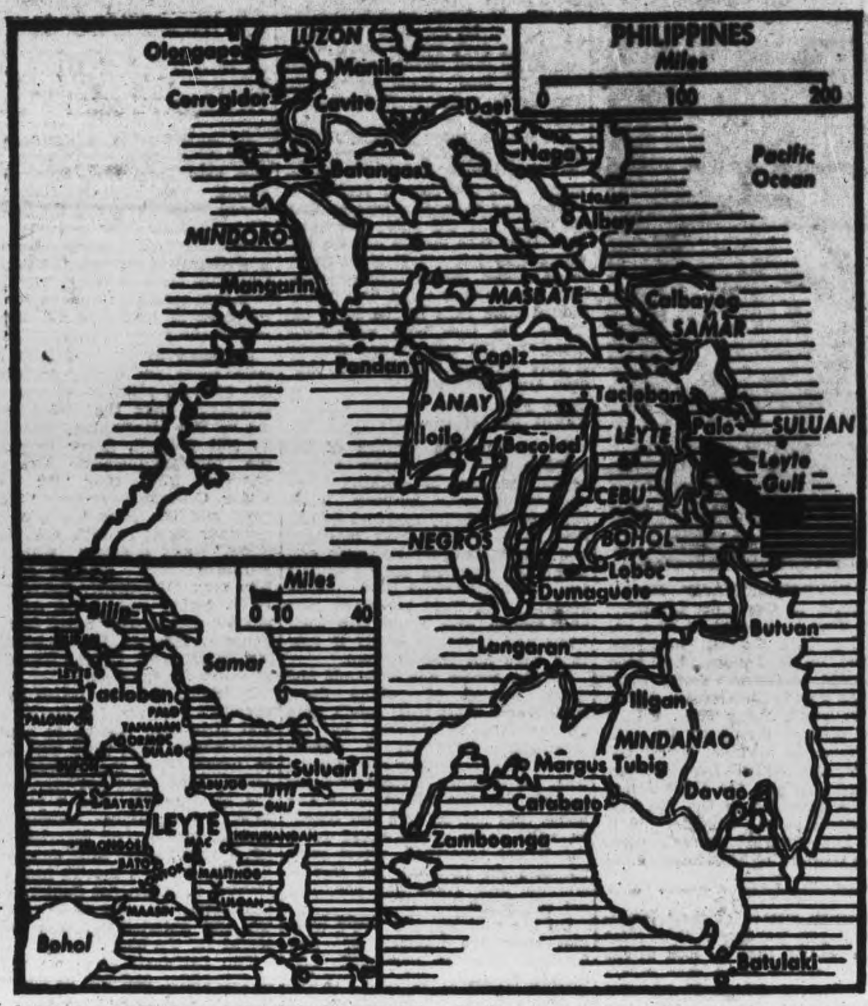

NAVAL BATTLE WAGES FOR CONTROL OF PHILIPPINE WATERS—The United States 3rd Fleet has destroyed several Jap battleships in a naval battle with three enemy naval forces seeking control of the Philippines waters, the Jap naval squadron coming possibly from Singapore. Meanwhile American troops invading the Island of Leyte have freed a number of communities already.

HONOR FOR PENICILLIN DISCOVERER — The Earl of Halifax, British Ambassador to the U.S., is shown accepting on behalf of Sir Alexander Fleming, the John Scott medal at a dinner in Philadelphia. Sir Alexander Fleming is the discoverer of penicillin, the wonder drug. Presenting the medal is Ernest T. Trigg, chairman of the advisory committee of the John Scott medal fund.

Mother Parker's

TEA AND COFFEE

October is Mother Parker's Tea and Coffee Month

"I'm a sure catch at safety!"

It takes a good eye to judge punts—and strong legs to run 'em back fast. So drink lots of Libby's "Gentle Press" Tomato Juice. Libby's gives you vitamins A and C . . . the ones that help keep your eyesight keen and also aid growth. Valuable minerals, too!

Every taste-tempting drop of Libby's is "gentle pressed" from pedigreed tomatoes—ripe, sun-drenched beauties that are brimful of flavour and healthfulness. No wonder Libby's is the favourite tomato juice of Canadians in every Province.

CREAM OF TOMATO SOUP

1 can of Libby's Tomato Soup
1 cup thin white sauce

Heat and serve with crisp crackers. Extra seasoning may be added if desired.

LIBBY, McNEILL & LIBBY OF CANADA, LIMITED
CHATHAM • ONTARIO

20-44

Libby's "GENTLE PRESS" TOMATO PRODUCTS

More Vim for Victory with this

INVEST IN VICTORY — BUY MORE VICTORY BONDS

INDEPENDENT

THIS WEEK'S FOOD SPECIALS

SOLID PACK **Peaches**	Extra Large Can 105 Oz.	99c
STANDARD **Peas or Tomatoes**	2 for	23c
Zest Pure Apricot Jam, Crabapple Jelly and Sweet Marmalade	24-oz. Jar	33c
WHITE ROSE **Rolled Wheat**	5 lb. Sack	25c
CROTHER'S **Spice Cakes**	lb	25c
HALLOWE'EN **Popped Wheat**	40 Oz. Large Bag	39c
Snow Apples	½ Peck	35c
Brown Sugar	5 lb	39c
Salted Peanuts	lb	35c
Rinso, Lux, Oxydol	Lge. Size	24c
Cooking Onions	3 lb	12c
Boneless Pot Roast	lb Commercial	23c
Round Steak or Roast	lb Commercial	39c

PETERBOROUGH INDEPENDENT FOOD STORES

J. WILSON, Sherbrooke St. Dial 7615
LATIMER'S, McDonnel at Aylmer Dial 3586
HARRISON'S, Parkhill at Water Dial 4531
M. BRAUND, Chamberlain St. Dial 3564
RAY HEALEY, Lock St. Dial 4935
H. S. POWERS, 840 George, Groceries only Dial 5323
CROWE'S GROCERY, Armour Road Dial 9787

BUY VICTORY BONDS

Personals and Social

Mrs. Percy Dyer and son Wayne, Lundy's Lane, are visiting friends in Lindsay.

◆ ◆ ◆

Mrs. Walter Allen, 199 Perry street, has returned home after spending three weeks visiting friends in Toronto.

◆ ◆ ◆

Sgt. Alec Brown, R.C.A.F., of Mexico, formerly stationed at Three Rivers, Quebec, has reported to Lachine, Quebec, after spending a furlough with Mr. and Mrs. J. R. Hosker, 65 Orpington Road.

◆ ◆ ◆

Sgt. Arthur Hosker, R.C.A.F., formerly stationed at Three Rivers, Quebec, spent a few days with his parents, Mr. and Mrs. J. R. Hosker, and small son Ricky, Orpington Road, before reporting to Lachine, Quebec.

◆ ◆ ◆

J. N. Stanger, with the Y.M.C.A. Auxiliary Services, has returned to his station at Barriefield, after spending a special leave at his home in Peterborough. Mr. Stanger was called to Peterborough owing to the illness of his wife, who is now progressing after her recent operation in Nicholls Hospital.

Mr. and Mrs. James Clifford, of Toronto, arrived in Peterborough Wednesday to spend a few days with Mr. and Mrs. Wesley Magee, McCannan avenue.

◆ ◆ ◆

Mr. and Mrs. W. S. Jones, of Rockhaven, Sask., who have been visiting their son and daughter-in-law, Mr. and Mrs. E. L. Jones, 539 Reid street, for the past month, have returned to their home in the west.

◆ ◆ ◆

School girls throughout the city have been invited to the Hallowe'en masquerade party to be held in the Y.W.C.A. Saturday morning, beginning at 10 o'clock. There will be a ghost walk, fun and games, and a contest, to judge the best costumes.

◆ ◆ ◆

Members of St. George's Evening Guild are sponsoring a fall fair Friday afternoon and evening, in the basement of the church. Home cooking and novelties will be on sale, and there will be a country store, with tea served in the afternoon, and a euchre part yin the evening.

◆ ◆ ◆

The engagement of Helen Loretta Kempt, younger daughter of Mr. and Mrs. Archie Kempt, 248 McGill street, to LAC. Edward Randolph Freeman, R.C.A.F., son of the late Mrs. A. A. Fowler, has been announced. The marriage will take place quietly early in November.

Come To Us!
FOR
•Removal of superfluous hair and moles by Electrolysis.
•Eyebrows permanently arched.
"Results Guaranteed"
MRS. MARIE MURDUFF
Phone 6423 · 609 Wolfe St.

V.O.N. Handles 49 New Cases

Forty-nine new cases registered, with 119 cases in all under care, and 460 visits during the month of September, were reported by Miss Mary Ross, superintendent at a meeting of the board of the Victorian Order of Nurses Wednesday afternoon.

Miss Ross again mentioned the small number of mothers and babies coming under V.O.N. care on their return from the hospital, and said that the publicity committee had decided once again to distribute pamphlets outlining the V.O.N. services, in the maternity wards in the hospital. Quoting figures, that out of 51 resident births, only 13 came under V.O.N. care, the superintendent said that she felt that there was no better setting for the teaching of health habits in the home, than through contact with the mother and baby, and young children.

Miss Ross quoted statistics showing the average yearly death toll taken by various diseases, including tuberculosis. She continued by explaining that nutrition surveys revealed that only 40 per cent. of Canadians are adequately nourished, and that 20 per cent. were seriously under-nourished. She felt that education was the solution to the prevention of ill health, so that people would shorten the gap between what they knew about health, and what they put into practice.

The teaching content of V.O.N. visits to mothers and infants was discussed in staff conferences during the month, and three meetings were addressed, the King Edward Home and School, the North-End Group of St. Paul's Ladies' Aid, and the ratepayers of Smith township. Eight cases were referred to Miss A. Jamieson, the new family aid advisor. Miss B. Jackson, who spent September in Peterborough, has left for Fort William, where she is introducing the V.O. nursing service, and a recently opened branch of the V.O.N.. in Kingsville brings the total to 100 V.O.N. branches in Canada.

Lunch Boxes Spare Rush At Restaurant

Lunch boxes for the white collar worker, in addition to factory employees, are becoming quite a fad With restaurants so crowded these days, it isn't unusual to spend half a lunch hour waiting to be served, so that the custom of carrying lunchs proves economical, as well as eliminating the rush and bustle of a retaurant meal.

However, there's always a catch to any new idea, and there's one here too, with the housewife the one who "catches it". Chances are she has other lunches to prepare, for her school-age children, and members of her family who are working in war plants, and even one extra lunch box is an added burden, because it takes more time, and more ration coupons.

The lunch packing problem can be simplified, however, by planning the menus ahead of time, and preparing as much as possible right after dinner the night before. Easily prepared, but nutritious foods should be used, and as few rationed foods as possible.

Sandwiches Popular

The backbone of a lunch box, is, of course, sandwiches. Left-over meat in the ice box can be ground up and used for filling, or jelly, cheese, and non-rationed spreads. For variation, try using soda crackers for the sandwiches, and since they don't require any butter, they save on coupons.

If the family boasts thermos jugs, use them for vitamin-rich soup. Vegetables can be worked into the menu by using them in sandwich spreads or in salads, which can be packed in small covered jars. Raw carrot sticks are an ideal suggestion. Fruit, either whole or cooked, is also excellent for dessert, and furnish some extra needed vitamins. And, a few cookies or a piece of candy, to top off the meal, is a real morale booster.

However, the housewife should plan her breakfast and dinner menus at home so that they will supplement the box lunch, and supply all needed nutrition, according to the Basic Seven rules. Meals planned in advance always simplify the problem, and many homemakers set aside some time at the beginning of each week to plan menus for the coming week.

Tailored Suits Fashion Note In Paris Shops

By MARGARET ECKER.
Canadian Press Staff Writer.

PARIS, Oct. 26 — (CP).—A Paris fashion show is a two-ringed circus. It's just as much fun to watch the people attending as it is the mannequins.

The war certainly hasn't robbed the French women of their feminity and you wonder if they came to the fashion show to look at the new fall clothes or at each other. It's a toss-up which is smartest anyway.

They click in with their ridiculous high clogs and real silk stockings and every single one of them, as they take their places at the fashion show, is sure she looks attractive and is sure the rest of the world thinks so. Maybe that's the secret of the Parisienne's charm.

They drip mink and fox and they are chic. They're wearing black just now, but with a difference — black suits so well tailored they hurt, worn with enormous velvet turbans, enormous hats of colors you never dreamed of wearing with black at home.

Dream Clothes

There as a blue, cuddly house coat covering bright pink lounging pyjamas, with pink and blue bootees. There was a bright red coat flowing full from the shoulders, and lined with black fur. There was an evening gown of bronze net, studdeed with gold sequins worn with a floating scarf that might have been a costume for "A Midsummer Night's Dream."

There was lots of black in the show, beautifully made. Suits and dresses, sometimes with touches of velvet. There were tartan dresses with flowing pleated skirts. There were wool dresses whose bodices seemed to have got their inspirations from the battledress blouse, complete with two deep pleated pockets and bloused back.

CAPTURED BY NAZIS—Here is a photo of Gertrude Legendre, New York society woman, who, according to a German broadcast picked up in London, has been captured by German forces while on the way to the German village of Wallendorf, near Trier, with a staff officer. Miss Legendre went to France as a liaison officer between the Allied Expeditionary Forces club and the U.S. Army. She is described in the German broadcast as the daughter of a well-known carpet manufacturer, John Sanford of Amsterdam, N.Y.

BUY BONDS · INVEST IN VICTORY
"SALADA" TEA

WEEK-END Values!
When shopping for quality merchandise at attractive prices, be sure and visit our store. You are sure to be pleased.
36" STRIPED FLANNELETTE 22c Yd.
SHEETING
72-inch Width 69c · 81-inch Width 79c
CHAMO-SUEDE GLOVES
White, natural, brown, black, navy. Pair 1.00 - 1.69
LADIES' HAND BAGS
A variety of styles and colours to choose from.
Dickson's DRY GOODS
CECIL WASSON, Mgr.
395 George St. · Phone 4101

THE STARS SAY . . . . .

By GENEVIEVE KEMBLE

For Friday, October 27

AN UNUSUAL congeries of planetary forces should combine to make this a memorable day, with exceptional, thrilling and radical circumstances, which may cause sudden upheavals, swift turns on all plans and objectives, and high achievements in spite of irregularities and unlooked for changes. It is probable that romance, social, domestic or affectional festivities may overshadow all other interests, although enterprise, initiative and industry should do much to put the affairs and fortunes on a firm and enduring basis. Elders and others assist to recognition and rewards for clever, faithful and constructive performance.

A year of splendid opportunity and achievement is indicated for those equipped and stimulated to concentrated effort, hard work, diligence, sound judgment and objectives in which elders and others of stability and power may be interested. There should be versatility, astuteness and initiative devoted to developments. But possibly the highest and most pleasant culminations and returns will be found in social, domestic and romantic festivities. Sudden marriages, even elopements, may occur under such sidereal inspiration.

A child born on this day may have excellent talents and qualities of mind and character to assure it a romantic, secure and noteworthy career, despite reversals and turns of the wheel of fortune.

DOROTHY DIX . . . . .

RELATIONSHIP AFTER DIVORCE

Wife Can Become Hostess to Husband-Star Boarder Where Both Normally Agreeable.

IN HOLLYWOOD, where they have perfected the art of severing the marriage bond painlessly and with no sore feelings left on either side, a film actress has gotten a divorce from her husband but retained him as her agent. She said he was a poor husband, but a good business man.

Fantastic as this proceeding seems, perhaps the amicable divorce is one way of eating your wedding cake and having it too, for no one can deny that the breaking up of thousands of homes is not because of the villany of husbands and wives, but the institution of marriage itself. The husband is a fine, upright man, esteemed by all who know him. The wife is a noble, Christian woman. If they were unmarried, they would be the best of friends, appreciate each other's good points and enjoy each other's society. But married, they clash continually. They get on each other's nerves and fight like cats and dogs.

Sometimes these husbands and wives, who cannot live together, find that they cannot live apart and remarry, but the second venture is seldom any more of a success than the first. The old antagonisms revive. They take up the old quarrels where they left off. It is no easier to stand each other's little peculiarities than it used to be. The matrimonial yoke galls in the same old places. Yet they both want their home and the comfort and security it gave them. Both love their children and want them.

Some Folk Lack Talent For Marriage

So perhaps the solution of the problem of the mismated is not remarriage, but to establish their relationship on a business basis. For there are many men and women who have no talent for marriage and who make poor husbands and wives. yet who are good providers and excellent cooks and housekeepers. Also, there are many men and women who would love their wives and husbands dearly if only they were not tied to them.

So why should not husbands and wives, instead of pulling down their homes above their heads, prop up the tottering edifices by reorganizing them on a strictly commercial basis? Why should not a wife, for instance, instead of turning her husband out of house and home, take him on as a star boarder, with whose comings and going she is not concerned, whose table manners she does not feel free to criticize, and whose diet she does not supervise?

On the contrary, she would treat him after the manner of star boarders who are pampered and catered to, whose opinions are listened to with rapt attention, and with whom the landlady never starts an argument. And on his part, the star boarder would live up to his role by paying generously for the coddling he receives, by never criticizing the cooking, or demanding an account from his landlady about how she spent her money, and keeping his thoughts to himself about her hair-does and new hats.

Maybe this wouldn't solve the divorce problem, but it would soften it, for about all that the average husband and wife ask of marriage is to be treated as well by their mates as if they were strangers.

Released by the Bell Syndicate, Inc.

FIGHTING CANADIANS

The strength of Canada's armed forces in September 1944 was more than 769,000.

Increasing Leadership

ALMOST 45 years ago, the first Carnation evaporating plant started work. Just one little plant then, turning out a few hundred cans of Carnation—now there are 65 Carnation evaporating plants and receiving stations located in the finest dairying sections of Canada and the United States, producing millions of cans daily of the milk with the red and white Carnation label. To win leadership . . . to hold and improve it . . . indicates that there has been a steady growth in the quality of Irradiated Carnation Milk—the brand of evaporated milk used by more people throughout the world than any other. Write for free illustrated cook book. Carnation Co. Ltd., Toronto, Ontario.

A CANADIAN PRODUCT · IRRADIATED Carnation Milk · "from Contented Cows"
If you don't see Carnation Milk at your grocer's, ask for it

Chinese Boost Victory Loan In Broadcast

A thirty-minute program, sponsored by a group of Chinese business men, Hum Hoy, Frank Hum, Shaun Yee, Hum Horning and Henry Young, in aid of the Seventh Victory Loan, was broadcast over CHEX Wednesday evening from the new Salvation Army Canteen on Charlotte street. During the broadcast, an appeal was made for the purchase of bonds, to aid China's forces, and other fighting Allies.

On hand to play the day's favorite tunes for the approximately 200 soldiers, sailors, airmen and C.W.A.C.'s, were the Melody Men, led by Hal MacFarlane, with soloist Bill Collison. Other artists on the program included Mrs. Mel. Shadgett, who sang "My Hero," Victor Coleman, singing "Killarney," and Pte. Russ Titus, an entertainer formerly with the "Army Show," and a singer with Paul Whiteman and Richard Himber, who sang "Melancholy Baby." Harry R. McLay was master of ceremonies, and George Bouck was announcer, both of CHEX commercial department. George Bouck was producer for the show.

Following the air portion of the evening's program, the service boys and girls were treated to another entertaining hour. They were asked to name tunes they thought the Melody Men could not play, and if the band really couldn't play the tune, the questioner received cigarettes, courtesy of Maurice Wesley, a box of salted nuts, donated by Ben Epston, or a theatre pass from Gordon C. Miller, Art Cauley or Sid Goldstone. Services of the orchestra and entertainers were volunteered for the show.

Two half-hour programs remain in this series, and will be heard on consecutive Wednesday evenings.

Last Offspring Of Victoria Dies In Sleep

LONDON, Oct. 26—(CP)—Princess Beatrice, 87, youngest and last-surviving child of Queen Victoria and mother of former Queen Victoria Eugenie of Spain, died today.

She was a great-aunt of the present King. Her family ties reached into many of Europe's royal families, some now deposed. She died at 5:10 a.m. (12:10 a.m. E.D.T.)

Former Queen Victoria Eugenie came from Switzerland by air to be at her mother's side. A son, the Marquis of Carisbrooke, also was in London. Two other children are dead.

Princess Beatrice died at Brantbridge Park, near the Balcombe, Sussex, home of Lord Athlone and Princess Alice. She had been in residence there since 1940.

The official bulletin announcing her death read: "Her Royal Highness died peacefully in her sleep at 5:10 a.m., this morning."

It is expected the King will order a period of court mourning.

Born April 4, 1857, and christened Beatrice Marie Victoria Feodore but known all her life simply as Princess Beatrice, she was governor and captain of the Isle of Wight since the death of her husband, Prince Henry of Battenberg, in 1896.

As governor, she had the title of coroner for the island, the only woman in Britain to hold it. She never held inquiries, however, the duties being discharged by a deputy coroner.

Princess Beatrice spent much of each year in Carisbrooke castle. She was an enthusiastic autograph collector, her albums containing the signatures of most European [illegible] and celebrities of the past 50 years. She aso collected phonograph records of classical music, and was noted for her paintings.

She was married to Prince Henry in 1885 on the Isle of Wight. Prince Henry died of fever aboard a British warship off the African coast taking part in the Ashanti campaign of 1895.

Princess Beatrice was an aunt of the late King George V, the late Kaiser Wilhelm of Germany and Queen Marie of Rumania.

LUMBERING AND WOOD-CUTTING TOOLS
•Simmonds Cross-Cut Saws—various sizes and lengths.
•Circular, Swede, Combination and Hand Saws.
•Splitting and Saw Wedges, Mauls, Log Tongs, Peaves, Cant Hooks.
•Rubber and Leather Belts, Leather and Steel Lacing.
•Wholesale and Retail Mill Supplies.
THE KINGAN HARDWARE CO. LTD.
Est. 1852. · 167 Simcoe St.

TIME IS TELLING THE WONDERS AND COMFORT OF DR. LOCKE SHOES

FIRST . . . . he was criticized!
SOON . . . . . he was copied!
NOW . . . . he is cited!
ALWAYS . . he'll be cherished!

Here was a Country Doctor who not only knew medicine, but also the secrets of foot comfort and the type of footwear required to give foot health and comfort permanency.

He discovered, through research and from direct observation in treating over a million feet, that many body ills are caused by misfitted shoes or by wearing shoes made on the wrong lasts.

Realizing that no shoe can be greater than the correctness of the last over which it is built, his first aim was to "Build a Last"—one that was scientifically proportioned, natural and conforming, with the result that Dr. Locke's perfected lasts so revolutionized the American shoe industry that today the greatness of his fame rests equally on his "last" and on the shoe itself.

Women today find that both weak and strong feet walk in shoes made over his modern lasts with a moccasin-like comfort such as the American Indian enjoyed on the freedom of mother earth.

In addition, as a crowning glory to his world-famous lasts, Dr. Locke Shoes speak a language of beauty and smart style at every step.

All Fittings Verified By Pedoscope · R. NEILL LTD. · 350-354 George Street

Of Interest to Women

SpongeCakes Save Butter

By MARY MOORE.

The argument for using lard and vegetable shortening for your butter cakes since butter rationing has been tightened is a good one. Some of our readers are making even better cakes now than they did with butter, because they are observing more closely the scientific business of making a cake.

However, I'm having such fun making all types of sponge cakes right now I think sponge cakes take the cake bow, and make excellent one-piece desserts, since they have high egg, hence nutrition, content.

Don't overlook the fact that when you serve such an eggy dessert the protein content of the main course of the meal may be reduced considerably. You can see sponge cakes for dessert with a vegetable plate would make the much-vaunted and "well-balanced meal."

Chocolate Almond Roll.

Six tablespoons sifted cake flour, 6 tablespoons sifted cocoa, 1 teaspoon baking powder, ¼ teaspoon salt, ¾ cup sifted sugar, 4 egg whites, stiffly beaten, 4 egg yolks, beaten until thick and lemon-colored (beating after beating whites and allowing part of whites to cling to beater to "start' yolks foaming), 1 teaspoon vanilla, 1 rule boiled frosting (see below), or 1 cup cream whipped. Sift flour once, measure sift cocoa once, measure, and sift both these together with baking powder and salt three times. Fold sugar gradually into beaten whites, then fold into them the beaten egg yolks and vanilla. Sift in flour and mix in a little at a time. Pour into long pan 15 in. x 10 in.—if you bake it in a shorter pan it will break when you attempt to roll it.

Pan should be greased, lined with paper and again buttered. Bake at 400 degrees Fahr. for 13 minutes. Turn out on damp towel, cut off crisp edges quickly after removing paper, immediately spread with

Almond Boiled Frosting.

Bring to boiling point ⅓ cup corn syrup or boil to 240 degrees Fahr. ¾ cup sugar, ⅛ teaspoon corn syrup, and 1-3 cup water. Pour either of these syrups over 1 stiffly beaten egg white very slowly while beating constantly—flavor with ½ to 1 teaspoon almond flavoring depending on the strength of the essence. Spread on chocolate sponge (above) and immediately roll up. Any frosting that oozes out the end may be either pressed back into the folds of cake or spread on top.

Ladyfingers.

Three eggs separated, 2-3 cup of powdered sugar, ½ cup sifted cake flour, ⅛ teaspoon salt, ½ teaspoon vanilla. Mix flour, salt, and 1-3 cup sugar and sift together 3 times. Beat egg whites until stiff and gradually beat in remaining sugar. Fold in vanilla and egg yolks beaten until thick and very light colored. Carefully fold in the dry mix, sprinking about 3 tablespoons at a time over surface. Press through pastry tube (or home-made pastry tube of heavy brown paper) on ungreased paper-lined pans, making strips 4 x ¾ inches or bake in ladyfinger pans. Dust with additional powdered sugar and bake at 350 degrees Fahr. for 10 to 12 minutes. Batter may be dropped on pans if desired, and lemon flavoring may be used in place of vanilla—these would be called Lemon Sponges.

If readers want detailed instructions for Perfect Jelly Roll or Sunshine Cake or Angel Food Cake, write to me.

THRESCO STRIP-SEAL

THE MASTIC RIBBON of a Thousand and One Uses

Weather-strip your windows..seal cracks, holes and joints the modern way. Simply press in place . . no tools required.

Saves fuel, stops draughts, keeps out cold, dirt, dust, soot, water, ants, flies, mosquitoes, roaches.

45c SINGLE PACKAGE Sufficient for one average window.

$1.95 FULL BOX Sufficient for five average windows.

PRATTEN HARDWARE

386 George St. Phone 7523

Brightens your Furniture . . . Brightens your Home

Just a few drops on a damp cloth removes dullness, finger marks, etc. Polishes quickly hard and dry, leaving no sticky film to catch the dust.

HAWES' Lemon Oil

AS FAMOUS AS HAWES' FLOOR WAX

ENQUIRY COLUMN

By MARY MOORE

QUESTION: I read your column regularly in the Examiner and have gathered many helpful hints and recipes in baking. I really enjoy baking when it turns out satisfactorily.

I am coming early with a problem with which I do hope you can help me. We are planning on holding Christmas this year and as I have 2 small children ages 2½ and eight months besides helping at the barn night and morning with chores, I want to have my work planned and finished well in advance so I can have time to put in the last minute touches.

I expect to feed 22 people for Christmas dinner and supper.

I am planning on having goose. I suppose it would need to be two geese. Now can you tell me how to make the dressing? what seasoning to use? how much? How long can I cook these ahead—or can one not reheat them? I have only one large roast pan, but if you advise it I can borrow another. Also only one oven. Should the gravy be strained after you thicken it? I think applesauce is supposed to be served with goose, and how would you go about it?

Could you send me a good Christmas pudding recipe and tell me what kind of dishes and how to go about it? I have never steamed a pudding in my life or seen one done so help would be appreciated.

Could you give me some nice salads to make for supper. I would like something using jello if I could get it, if not, gelatine.

I would also like a good ice cream recipe for putting in a hand freezer. We have our own maple syrup.

Forgot to mention I would have cold meat for supper — such as a meat loaf—not goose.—Mrs. L. M.

◆ ◆ ◆

ANSWER: My, you are ambitious. You will need 2 10-lb. geese to serve 22 people.

Roast Goose

Dress a 10-lb. gose, wash very well and dry. Stuff (below) and sprinkle with salt and pepper. Tie and sew securely with wings and legs close to body. Put in roasting pan with breast up, and cover with 6 strips thinly sliced fat salt pork. Bake at 450 deg. Fahr. (very hot), and cook 20 min. per lb. in all. After first 15 minutes reduce heat to 350 deg. Fahr. and add 1 cup boiling water, and baste every 15 min. Remove pork strips during last 30 min. Serve with giblet gravy and baked apples or spiced applesauce.

Roast Goose Stuffing

(Quantity for 1 10-lb. goose.) Two tightly packed cups toast crumbs, 1 cup finely chopped celery, 1 small onion, minced, 4 tablespoons fat, ½ teaspoon each sage and salt, ⅛ teaspoon pepper. Toast bread and crumble into small pieces. Fry celery and onion in fat for a few minutes. Add to crumbs together with seasonings. Add a little water and mix well.

Note: If the geese could be frozen or kept at a temperature as low as 38 or 40 deg. Fahr. this stuffing could be made, put in prepared geese, geese could be tied up, and put in their covered roasters and stood away three days ahead of Christmas day. They should not be cooked ahead of time. The giblets and their liquid could be used for the gravy and made 3 days ahead as long as it was frozen or kept very cold. If the gravy is lumpy by all means strain it, then add the giblets. You will need 2 roasters, and unless your oven is huge you will have to ask a neighbour to roast one goose.

The only things you have to know about applesauce for serving with goose is that it should be unsweetened—or if any sugar is added, very little. You may want to strain it to make it extra smooth. It is nice with a little cinnamon and nutmeg added when served with the main course. This could be made 2 days ahead if kept in glass or crockery and covered.

Please see recipes for steamed pudding and salads in this column next week.

THE NEW FUR HAT—The fur hat has travelled quite a distance from its Daniel Boonish origin. Now it is a thing of beauty, the fur suavely handled, with various original touches. Hattie Carnegie shows this beauty which is of electric blue felt with glossy full-furred black fox covering the entire top of the brim and leaving the crown unadorned.—*By Alice Alden.*

THE TEA HOUR GOSSIP . . . .

Today we are giving you some desert recipes that will save you sugar. As you all know, sugar was the first thing to be rationed in Canada and it is likely to be the last thing unrationed, because we are told sugar supplies from many lands have been curtailed or entirely cut off and sugar is being shipped to our Allies under the lend-lease plan. Still more important is that sugar is needed in the manufacture of explosives and these are needed for victory. The following recipes will help make your portion of sugar go farther.

Victory Chocolate Cake

2 cups sifted cake flour, 3 teaspoons baking powder, ¼ teaspoon salt, 2-3 cup shortening, 1 cup corn syrup, 3 eggs yolks, well beaten, 1 package semi-sweet chocolate, 1 teaspoon vanilla, ½ cup milk, 3 egg whites, beaten. Sift flour, measure. Add baking powder and salt and sift together twice. Cream shortening thoroughly, add half of the corn syrup slowly, beating well. Add ¼ cup of the sifted dry ingredients, stirring in until well blended. Then add well beaten yolks and beat together thoroughly. Stir in melted chocolate and vanilla. Add remaining flour mixture in thirds, alternating with the milk, in halves, beating until smooth after each addition. Beat whites until stiff not dry. Very slowly add remaining corn syrup, to form a stiff meringue. Put this into cake batter. Bake in layer tins, in moderate oven 35 minutes. Cool in pans 10 minutes.

Peach Melba

1 can peach halves, 2 tablespoons corn syrup, ¼ teaspoon almond extract, ¼ teaspoon lemon juice, 1 pint of vanilla ice cream, 4 tablespoons raspberry preserves. Place one cup of peach juice in a sauce pan. Boil down until syrup is reduced to ½ cup. Add corn syrup and peaches. Poach peaches gently in this syrup for 10 minutes. Remove from the heat, add lemon juice and almond extract. Chill thoroughly. At serving time place a peach half in each of 4 sherbet glasses. Fill peach cavity with vanilla ice cream. Top with a second peach half and pour over some of the peach juice. Garnish with raspberry preserves.

Gingerbread Apple Sauce Pudding

5 apples, ¼ cup honey, few grains nutmeg, 1 package ginger bread mix, ¾ cup water.

Peel and core apples, cut into thin slices. Place apples in bottom of deep greased baking dish, add honey and sprinkle lightly with nutmeg. Cover and bake in moderate oven 15 minutes. Meanwhile add water to gingerbread mix according to directions on outside of package. Pour gingerbread mix over apples in dish. Return to the oven and bake uncovered, 35 to 45 minutes longer or until a cake tester comes out clean. Pass light cream sweetened with honey.

ANCIENT EGYPTIAN KINGS

The Kings of Egypt have been traced by name back beyond the first dynasty, which started about 3,400 B.C.

Fashions

DOLL WARDROBE

Send for Pattern 9335 NOW! Doll's complete outfit....just like a little girl's! Dress, coat, robe, pyjamas, and so on. Scrap-bag fabrics.

Pattern 9335 is available for dolls that are 12, 14, 16, 18, 20 and 22 inches tall. For individual yardages see pattern.

Pattern Number ....

Size ....

My Name ....

....

Address ....

I enclosed 20c for postage

Needlecraft Pattern

LOVELY AND WARM.

You'll love these cable-stitch mittens of knitting worsted. Knit some for Christmas. They'll be everyone's pet gift. Cost less than $1.00.

Easy cable-stitch mitten make merry Christmas gifts for grown-ups. Pattern 524 has instructions for small, medium and large sizes.

Pattern Number ....

Size ....

My Name ....

....

Address ....

I enclosed 20c for postage

LET'S ALL CHANGE TO Rinso

AND WHISTLE WHILE WE WASH!

A LEVER PRODUCT

CHANGE to Rinso in time for next washday—and you, too, will whistle when you see how snowy clothes come . . . how bright washable colors remain even after dozens and dozens of washings . . . how even grimy workshirts and overalls come spotlessly clean from tub and washer. Use Rinso for speedier dishwashing, too.

YOU'LL NEVER BE SATISFIED WITH ANYTHING ELSE ONCE YOU SEE RINSO WHITENESS

RINSO GIVES THE WHITEST WASH!

"My Children Love it at Bedtime"

FRY'S COCOA EVERY CUP IS A CUP OF FOOD

PATTENICK'S

WEEK-END SPECIALS

Here are a few exceptional bargains for thrifty week-end shoppers. Check these items and note the savings you make at Pattenick's.

ONE PIECE Snow Suits

Good quality snow suits in a variety of colors. Specially reduced for this week-end 4.95

INFANTS' 3-PIECE SETS

Consists of helmet, coat and leggings. Sizes 1 to 3. Good quality cloth. Choice of colors. Reduced to 3.95

Untrimmed and Fur Trimmed LADIES' WINTER COATS

A fine selection of all kind of Winter Coats. All lined and interlined.

SPECIALLY REDUCED

FINAL CLEARANCE Dresses

A rack of dresses, regular value to 2.95. Specially reduced for this week-end to 99c

Splendid Selection Ladies' and Misses' CARDIGAN and PULLOVER SWEATERS

The newest shades in popular styles. Wide selection to choose from. Reduced to 2.98

DRESSES

A beautiful selection of ladies' dresses. Wide assortment of styles. Specially reduced to 2.95

MEN'S PLAID SHIRTS

Bright plaids in assorted shades. Ideal for work or outdoor sports wear. All sizes. Reduced to 1.29

BOYS' FRIEZE CLOTH BREECHES

Ideal for school wear. Sizes 24 to 32. Reduced to 2.29

PATTENICK'S

368 GEORGE ST.

LECH'S

DO YOU KNOW YOUR FURS?

All Furs look alike, but wise buyers never judge value just on appearance, alone, they want a sound guarantee, and that's why Lech's is the choice of hundreds of people in Peterborough and district.

Lech's have been manufacturing furs in Peterborough for over 83 years. The coats you buy from us are made in our own factory under the strict supervision of competent furriers. Our prices are low because we eliminate the middleman's profit, and you are always assured of honest value and the best advice when making a purchase.

We Are Featuring

- PERSIAN LAMB
- HUDSON SEAL (Dyed Muskrat)
- MUSKRAT
- RACOON
- SKUNK
- ALASKA SEAL
- SHEARED WALLABY
- DYED CONEY
- PERSIAN PAW
- VISCASHA (South American Water Rat)
- ELECTRIC SEAL (Dyed Rabbit)

Wm. Lech & Sons Ltd.

MANUFACTURING FURRIERS

413 George St. Phone 4835

The Examiner

CLASSIFIED ADVERTISING RATES

Cash with order, 1½c per word per insertion; 35c minimum for first insertion; 45c minimum with box number.

If paid within five days, 2c per word per insertion.

After five days, 2½c per word per insertion.

Refunds must be claimed within thirty days.

The names and addresses of boxholders are confidential and cannot be given under any circumstances.

THE PETERBOROUGH EXAMINER reserves the right to classify, edit, or reject any classified advertising copy. Read your ad at the first insertion. The Examiner will not be responsible for more than one incorrect insertion. Copy accepted up to 1 p.m. each day for insertion the same day except Saturdays, when copy must reach The Examiner before 10 a.m.

Birth Notice	75c
Card of Thanks	75c
Engagement Notice	75c
Marriage Notice	75c
Death Notice	75c
In Memoriam	75c

The above charge is for 50 words—over 50 words 2c per word is charged.

Coming Events — First insertion 20 words or less, minimum charge 50c. Subsequent consecutive insertions, 40c per insertion. Over 20 words, 2c per extra word per insertion.

TELEPHONE 4641

Births Marriages Deaths In Memoriam Card of Thanks

BIRTH

RACE—Mr. and Mrs. Harry W. Race, 202 Dublin St. Peterborough, are happy to announce the arrival of a son (Allan Kenneth), a brother for Carolyn, at Nicholls Hospital on Oct. 24th. Mother and baby both well.

MURDUFF—Mr. and Mrs. Stanley Murduff wish to announce the birth of their son, Kenneth Robert, at Nicholls Hospital on Wednesday, October 25, 1944 — a brother for Carol Anne.

BLEWET— Mr. and Mrs. Karl Blewett (nee Christina Roberts), wish to announce the birth of a son at Nicholls Hospital on Oct. 26, 1944, a brother for Douglas.

BOARD—To Mr. and Mrs. Maxwell Board, 603 Stewart St., on Friday, Oct. 20, 1944, a son.

McCALL — Mr. and Mrs. Jake McCall, wish to announce the birth of a son, a brother for Gloria Jean and Barbara Anne, at Nicholls Hospital on Tuesday, October 24, 1944.

IN MEMORIAM

BURNS—In loving memory of Ronald George Burns, age 6 years, who passed away 5 years ago Oct. 26.

If all the world were ours to give
We'd give it all, and more
To see our darling Ronny
Come smiling through the door.
—Ever remembered, mother, daddy, John and Beverley.

BROWN—In loving memory of a dear father, William Thomas Brown, who passed away Oct. 26, 1941.

If all the world was ours to give
We'd give it yes and more,
To touch his loving hand
To see his smiling face
Within our home once more.
—Ever remembered by wife and daughters.

FLORISTS

TURNBULL'S FLOWERS LIMITED 441 George. Phone 7383—Nights 3257

COMING EVENTS

First insertion, 20 words or less, minimum charge 50c. Subsequent consecutive insertions, 40c per insertion. All over 20 words, 2c per extra word per insertion.

ALL IMPERIALS ARE REquested to attend a meeting at the Legion Hall on Friday, Oct. 27, at 8.30. You may benefit.

ST. GEORGE'S ANGLICAN Church are holding their fall fair in the basement of the church, Friday, Oct. 27th at 3 o'clock. Homemade cooking, fancy goods, country store and euchre party in the evening with good prizes. Sponsored by Ladies' Evening Guild.

ANNIVERSARY SERVICES, Westwood Presbyterian Church, Sunday, Oct. 29. Services 11 a.m., 7.30 p.m. Guest speaker Rev. J. O. Ralston, Campbellford.

CENTREVILLE ANNIVERSARY, Sunday, Oct. 29, at 11 a.m., 7.30 p.m. Rev. C. A. Mullen, B.A., Warkworth, speaker.

RUMMAGE SALE, KNOX Church Lecture Hall, auspices W.A., Friday, Oct. 27, at 7 p.m.

DANCE AT RYE'S PAVILION Thursday, October 19. Graydon Sheldon Orchestra. Modern and Old Time Dancing. Admission Ladies 35c, Gents, 50c. Tune in CHEX 9.00 to 9.30.

PERSONALS

MINERAL BATHS — COLDS AND FLU 167 Hunter West.

FEEL FITTER IN COLD WEATHER. Take one Page-Griffiths UNIPLEX tablet daily containing Vitamins A, B, C and D, and all essential minerals too. Elliott's Drug Store.

POST'S REMEDIES
889 Queen St E., Corner of Logan
TORONTO PHONE GL. 6130

FULLER BRUSH REPRESENTATIVE Telephone 9778.

In Memoriam Verses

A booklet from which In Memorian verses may be selected is available at the Advertising counter of The Examiner, Telephone Classified Dept. 4641.

PERSONALS

FULLER BRUSH PRODUCTS. J. Wright, 380 Bolivar. Dial 8503.

CORNS AND CALLOUSES MEAN misery—"LLOYD'S CORN AND CALLOUS SALVE" means instant relief 50c at Bogue's, Lynch's Finn's and Tamblyn's Drug Stores

FULLER SALESMAN. F. DAWE, 451 Water. Telephone 4789.

SPIRELLA FOUNDATIONS. 3011.

RAWLEIGH'S PRODUCTS. 350 SIMCOE Telephone 3055.

AVON REPRESENTATIVE. 548 Bethune Street. 3194.

3a Hairdressers 3a

SPECIAL RE-CONDITIONING PERMAnent, $7.00. Paris Beauty Salon, 184 Hunter Street W., opposite Bell Telephone Co. Telephone 5311.

REGINALD HAIR STYLIST SPECIALizes in Permanent Waving, White, Fine, and Difficult Hair. Telephone 5643. 232 Charlotte.

EILEEN RUSSELL, 216 MONAGHAN Road, opposite Prince of Wales School, is now in a position to take your appointments. Telephone 8278 Only best available materials used.

EXTRA SPECIAL OIL WAVE, $6.50 FOR $5.00. Rosanne Beauty Salon, Kresge Building. Dial 8837.

MARY MARINO ADVISES ONE OF her better Cream Waves for that hard to curl, and dry hair. Dial 8663.

SPECIALS — END PERMANENTS $1.00 up. Oil Permanents $2.50 up. Downer's. Dial 8874.

FOR SALE

4 Miscellaneous 4

MAN'S NAVY BLUE WINTER OVERcoat, size 38-40. 314 Mark.

RIFLE, WINCHESTER HORNET, MOdel 54, new condition, $85.00. Write Box 245, Examiner.

BICYCLE, GENTLEMAN'S GOOD TIRES coaster brake. John Coons, Route 1, Lakefield.

COOK STOVE, IVORY AND NICKEL trim, water front, Warming Closet. 643 Stormont.

GENTLEMAN'S SUIT, SIZE 40, FITS Short Man. Telephone 9728.

SPECIAL THIS WEEK-END

FELT MATTRESSES

ROLLED EDGE, GOOD TICKING. ALL SIZES.

5.50

B. SWARTZ Furniture Store
428 GEORGE ST. N.
TELEPHONE 6895

QUEBEC RANGE, 3-BURNER GAS Stove with Oven, Oak Buffet and Table, Iron Bed and Springs, also Bed Couch. Telephone 5512.

THREE COATS, ONE PRACTICALLY new. Dial 3395. 63 Olive Avenue.

CABINET RADIO. 140 LAKE.

CARRIAGE. 669 GILCHRIST STREET.

NAVY PRAM GOOD CONDITION, $15. Telephone 8190.

C.G.E. WASHING MACHINE, PRAM $10.00, Large Electric Stove $20.00. 234 Murray.

BOY'S OVERCOAT, AGE 10 YEARS; Boy's Bicycle and Skates. Telephone 6737.

ONE EATONIA 22 RIFLE AND 25 Shels, $7.00; good condition. Telephone 9271.

PRE-WAR LEATHERETTE AUTOMObile Covering, China, Silver, Cut Glass, Oil Paintings, Modern Pictures, Fender, Electric Plate, Vacuum, Box and Card Files, Dressing Table, Rattan and Morris Chairs, Choice Pottery, Gold and Walnut Frames, Wrought Iron Ash Tray, Curtains, Clothes Rack, Bird Cage, Gas Stove, Man's Desk, Pillows, Jewellery, Cabinet Doors, Encyclopedia Dickens. 52 McDonnel, 1-9:30.

GIRLS' COAT SETS
Sizes 3-6X
$10.95 and $12.95

SKI SUITS
Sizes 4-6X - $8.95

CHILDREN'S FELT HATS
Various Colors
$1.95

DAINTY SPUN RAYON DRESSES

Sizes 2 and 3 -	$2.49
Sizes 4-6X -	$2.98
Sizes 7-12 -	$3.98

WHITE RAIN APES
With Hood - $3.25

W. T. PHILLIPS
174 HUNTER W. TELEPHONE 6682

SAVE FUEL — FIND OUT HOW Minneapolis Honeywell Furnace Control can Save 10% to 30% on Fuel Bills — $31.75 Less Installation. Full information and literature on request. Telephone 3032.

PAINT SPRAYER, COMPLETE WITH Air Compressor Tank, Motor, and 50 feet of Hose; 12-Gauge Pump Gun. Apply 466 Bolivar Street. Telephone 9033.

BAGS
Cotton and Jute
For All Purposes
Any Quantity.
THE PETERBOROUGH METAL CO.

COMBINATION COOK STOVE. TELEphone 8237.

ICE-BOX. WRITE BOX 265, EXAminer.

TWO-BURNER OIL STOVE AND QUEbec Heater. L. R. Long, 771 St. Mary's (Wartime Housing).

FOR SALE

4 Miscellaneous 4

QUEBEC HEATERS, STOVES, DOORS, Windows, Mangles, Cream Separators, Tanks, Troughs, Brick, Cement Blocks, Barrels, Steel Drums, etc.
THE PETERBOROUGH METAL CO.

BLACK LAPIN COAT, SIZE 18, BOX back, $50.00; Table Model Singer Sewing Machine, practically new, $25. Telephone 5670.

SEVERAL LOADS OF FILL—PAY HALF of Cartage. 7779.

SHOP AT JOHNSTON'S

WHERE THERE IS PLENTY OF PARKING SPACE AND THE PRICES ARE RIGHT.

Corner Shelves
36c

WOODEN
Fruit Bowls
4.98

Boudoir Lamps
Complete
5.50 each

Perfume Sets
4.88

Plaques
57c up

GLASS
Candle Holders
Various designs.
2.45 each

21-PIECE ENGLISH CHINA
Tea Set
17.50

Reflectors Crystal
2.25

Reflectors
Blue glass.
1.87

Comb, Brush and Mirror Sets
2.79

Umbrella Stands
8.25

Stove Utility Pads
1.50

Pyrex Casseroles
96c

CORY
Coffee Makers
5.95

Pyrex Tea Pots
2.17

Relish Sets
1.80

Glass Console Sets
1.80

Complete Stock of Toys and games. Make your selection for Christmas while the selection is good.

F. H. JOHNSTON
CORNER GEORGE & McDONNEL
TELEPHONE 4697

ELECTRIC FRIGIDAIRE, FOR CASH. Telephone 9722.

PORTABLE PAINT SPRAYING OUTfit, like new, $25.00. Telephone 8418, after 7 p.m.

AMMUNITION — HAVE 32 SPECIAL .30, Remington .32, Remington .35, Remington 30, 06—30-40. Will Trade for 44-40 and 303 Savage. 7679.

We have Good Stocks of: Plumbing and Heating Materials; Enamel Goods. Baths, Showers, Closet Combinations Bowls, Tanks, Seats, Laundry Tubs, Sinks, Basins, Water Systems, Septic Tanks, Range Boilers, Hot Water Heaters Hot Air Furnaces, Radiators, etc. Pipe and Fittings for all Fixtures, Steel Beams, Channels, Angles, Rounds, Flats etc.

The Peterborough Metal Co.
256 Simcoe St. Telephone 5769

BED SPRING AND MATTRESS, ¾ Springs and Mattress, Dresser and Washstand, Dining-Room Table and Buffet, Chesterfield Bed and Chair, Kitchen Table and 4 Chairs, Singer Sewing Machine, Pram, and other Household articles. Call Evenings after 6, 25 River Road North.

GIRL'S COAT SIZE 16; PAIR SKATES and Boots, size 5. Apply 301 Elias Avenue.

1937 CHRYSLER ROYAL ENGINE 279 Braidwood Avenue.

HOT WATER CAR HEATER. 497 Donegal.

ONE CORNET, 2 GIRLS' BICYCLES, One Quebec Heater. Apply 227 Perry Street.

FOR SALE

4 Miscellaneous 4

THREE WOMEN'S COATS, SIZE 40. Dial 3395.

ONE BLACK HORSEHIDE LEATHER Coat, with fur collar, size 36; One Folding Day-Bed, with Mattress, reasonable. 172 Prince Street.

DUCHESS PLAYER PIANO, WITH 40 Rolls and Bench, good condition. Parks' Studio, 208 Charlotte Street.

WEEK-END BARGAINS

Spring-filled Mattresses
Extra fine and good quality flowered ticking. 220 coil springs per mattress. (All sizes). Special ....
19.50

Layer-Felt Mattresses
A few only to clear
9.95

Felt Mattresses
All sizes. Special
6.50

Babies' Cribs
Choice of colours, natural, pink, ivory and blue. Complete with mattress ....
5.98

Large Size Cribs
Complete with mattress in natural or ivory finish ....
12.95

8-Piece Bedroom Suite
With venetian oval mirrors and waterfall style. Note this excellent value, dresser or vanity, chiffonier, bed, high riser cable spring mattress, 2 feather pillows and your choice of silk comforter. Complete .
85.00
(Limited supply)

GOOD VARIETY of Studio Couches and Chesterfield Suites

FINE'S Furniture Store
186 HUNTER ST. W.
TELEPHONE 3475

QUEBEC COOK STOVE. ¾ STEEL Spring Bed. 3467.

1941 REFRIGERATOR, NATIONAL Cash Register, Toledo 24 Lb. Scales, all good condition. Call before October 28, Mrs. Susan Fitzgerald, Springbrook, Teelphone 251, Stirling.

DINETTE SUITE AND DAY COUCH. Dial 9637.

BOYS' OVERCOATS, TWO SIZE 14 years, One size 16. Dial 5429.

SHORT FUR OPOSSUM JACKET, NEW $15.00. Telephone 3735.

GOOD, ROTTEN MANURE. DIAL 8544.

HAPPY THOUGHT COOK STOVE, with hot water front and Warming Oven. Also Large Gas Stove. 179 Antrim.

GIRL'S BLUE COAT, SIZE 12. CALL after 4, 711 Elcome Crescent.

WHITE PRAM, GOOD CONDITION, cheap. 162 Parkhill Road East, 3313.

RIFLES, SHOTGUNS — SOLD AND Purchased or Exchanged. 7679.

LADY'S COAT, 38, FUR COLLAR; Man's Coat, 38, cheap. 337 McGill Street.

5 Dogs, Cats, Birds, Etc. 5

BEAGLE HOUND (MALE)), ONE YEAR old. Telephone 8154. 368 Downie.

HOUND PUPS, CHEAP. 146 WOLSLEY Street.

DOGS BOARDED. HEDGLEY KENnels, Port Hope Highway. Telephone 4906.

6 Fuel 6

WOOD — KELLEY'S NORTH - END Wood Yard. Dial 7449.

4-FOOT DRY SLABS, $7.00 CORD, $3.00 Extra for Cutting. A. L. Payne, 16 ring 6, Warsaw.

7 Livestock and Poultry 7

FOUR FRESH COWS. 5 RING 14, Keene.

TWO YOUNG SPRINGER COWS. Harold Cranley, Douro, Route 1.

NINE PIGS, SIX WEEKS OLD, 4 DURham Spring Calves. Clarence McMurray, Warsaw Road.

20 YEAR-OLD WHITE LEGHORN HENS (Fisher Archer strain). Dial 5087.

12 PIGS, SEVEN WEEKS OLD. APPLY to S. Warr, Westwood.

YOUNG REGISTERED YORKSHIRE Sows, 1 Boar, on Market, Saturday. H. S. Hogg. 6035.

FIFTY BARED ROCK PULLETS. H. Reynolds, 215 Park Street South.

WANTED, 100 LEGHORN PULLETS, good quality, ready to lay. 3136, Norwood.

50 (FIFTY) LEGHORN CHICKENS, about ready to lay. Mrs. Ida J. Carveth, RR. 3, Millbrook, Lot 9. Concession 4.

25 YOUNG PIGS. R. E. REDDEN, Telephone 3112, Norwood.

JERSEY COW, 5-YEAR-OLD, DUE TO freshen November 15. Belgian Mare, 6 years, weighing 1,700. William Roderick, Leahy's Lane.

FOR SALE

7 Livestock and Poultry 7

HORSE FOR SALE, OR WILL TRADE for Little Pigs. 7095.

CHESTNUT MARE. APPLY JOE McFarland, two and half miles West of Jackson Park.

7x Farmers' Needs and Supplies 7x

TWO-FURROW TRACTOR PLOUGH. Massey-Harris. Arthur Jackson, Omemee.

GREASE SALE
100 LBS.
Including Drums
ONLY 40 DRUMS LEFT.
$2.95
Come Early and Save Money, and Save Your Machinery from Wearing and Rusting.
PETERBORO METAL CO.

NEW DE LAVAL SEPARATOR NO. 4, capacity 400 lbs. 63 Lansdowne.

FORDSON TRACTOR, ON STEEL, LATE model, good condition. Telephone 6055.

8 Real Estate 8

FOR SALE—7-ROOMED BRICK HOUSE hardwood floors, furnace, choice locality, 399 Walton. Lowest price, $4,800.00. Apply owner, 416 Stewart. Telephone 4353.

$6,500 Lovely Modern Home, Seven Rooms, hardwood floors up and down, large heated Sunroom, garage, Walkerfield Avenue.
$3,900 Modern Home, Morrow St. Immediate possession.
$16,000 Bargain, Business Property, George St., 2 Stores, 2 Apartments, 40' 6" frontage.
$1,000 75-Acre Wood Lot, about 7 miles from City.
$ 125 Choice Building Lots, sewer, Park Street South.

H. J. McCANNAN
Real Estate and Insurance
JACK SINCLAIR, Salesman
140 Simcoe St. Telephone 4246

Frank, 5 Rms, Cottage	$1,500
Reid,-7 Rms, near C.G.E.	$4,500
Romaine, 5 Rms, Bungalow	$4,500
Princess, 6 Rms, House	$4,700
West, 7 Rms, centre hall, etc.	$11,000
East, 8 Rms, oil burner, ½ ac.	$13,000
George, 2 Stores, 2 Apartments,	$16,000

J. A. GIBBS, 141 Hunter St. 3343.

Brick 5 Rooms, Lights, 1 Acre Ground Possession November 1 $2,700
Frame, 5 Rooms, garage, henhouse. $1,600
Brick, 7 Rooms, mod., West side $5,000
100 Acres, mostly working, Frame House, frame barn, on County road $3,600
Apartment to Rent, modern, central garage, adults only. Possession Nov. 1
M. STOREY
374½ George St. Telephone 6573

9 Business Opportunities 9

WANTED, ACTIVE INTEREST IN ESTablished Retail Business, fifteen years' managerial experience with large company. Write Box 255, Examiner.

10 Used Cars 10

1937 CHEVROLET COACH, 1937 FORD Deluxe Sedan, 1937 Ford Coach, 1927 Essex Coach $135.00. R. Hopkins, Imperial Service Station, Lakefield. Telephone 124.

1931 PONTIAC COACH, SERIAL 152123, 5 good tires, heater—$275.00. 284 Parkhill Road, between 5 and 8.

1935 FORD COACH, MOTOR COMpletely overhauled, new clutch, 4 good tires, 2 spares. Serial No. C18017720—$415.00. Mike Crebar, 472 Driscoll Terrace.

CHRYSLER SEDAN 1933, SERIAL 9330-112, heater, 6 tires, good running condition—$250.00. Apply J. C. Shea, 680 Stormont Street.

IMPORTANT!

The More You Tell The Quicker You Sell

Give an interesting description of the thing you wish to sell. Write your want ad so that it would interest you if you were the buyers. Be sure to sign your name to your ad and tell how to reach your place. Remember, the more you tell the quicker you sell.

TO RENT

11 Miscellaneous 11

MASQUERADE COSTUMES, 190 BROCK Street.

ELECTROLUX CLEANER, COMPLETE, by Day or Week. 4547.

GARAGE, ELECTRICITY, CENTRAL. 267 Park Street North. Telephone 6120.

GARAGE FOR RENT. 497 DONEGAL.

11x Apartments To Rent 11x

HEATED APARTMENT, OAK FLOORS, fireplace, $39.00. 236 Burnham, Apartment 1, corner of James.

UPPER DUPLEX, HEATED, CENTRAL, immediate possession, $42.50 month. Write Box 264, Examiner.

THREE-ROOM LOWER APARTMENT, wired for electric range; Business Couple. Apply 689 Water.

TWO MODERN HEATED APARTMENTS immediate possession. Apply, with references, Box 259, Examiner.

LOWER DUPLEX, NORTH-END, GARage, hot water heating, rent $35.00. heated. Immediate possession. No objection one child. Write Box 252, Examiner.

FOUR-ROOMED UNHEATED FLAT, central, refined adults preferred. Write Box 253, Examiner.

11xx Houses To Rent 11xx

COMFORTABLE FARM HOUSE, FURnace, bathroom, fourteen miles south. Rent Free for Winter care. Write Box 246, Examiner.

12 Rooms 12

FURNISHED, HEATED, LIGHT HOUSEkeeping Room. 457 Gilmour, 7 to 9 p.m.

TO RENT

12 Rooms 12

UNFURNISHED BED-SITTING-ROOM and Kitchenette, heated, south of Charlotte. Telephone 5335.

ONE LARGE, FRONT HOUSEKEEPING Room, Upstairs, Furnished, heated. 73 Parkhill Road.

FURNISHED ROOM. 97 HUNTER Street West.

FURNISHED ROOMS FOR MEN. 417 Stewart.

RENT, IN THE VILLAGE OF LAKEfield, Three Rooms, electric light, Seven Dollars per Month. Immediate possession. Apply J. J. McFadden, Telephone 59, Lakefield.

THREE ROOMS AND KITCHENETTE, heated. Write Box 249, Examiner.

LARGE, HEATED BEDROOM, SUIT Business Couple; Breakfast optional. Dial 4969.

FURNISHED BEDROOM. 510 WATER.

ROOM FOR GENTLEMEN. TELEphone 4885. 351 Charlotte.

SOMEWHERE IN THIS DISTRICT

THERE IS SOMEONE WHO WANTS WHAT YOU HAVE TO SELL.

SOMEONE WHO HAS WHAT YOU WANT TO BUY

WANTED

13 Rooms Wanted 13

GENTLEMAN DESIRE ROOM AND Board in comfortable home, central. Write Box 262, Examiner.

13b Houses Wanted 13b

FIVE OR SIX ROOM BUNGALOW OR Cottage. Cash up to $7,500.00. Write Box 256, Examiner.

WANTED TO RENT, HOUSE OR BUNgalow; references. Telephone 3651.

15 Miscellaneous 15

COOK STOVES AND HEATERS, ANY condition. Used Furniture. Telephone 3947.

WOOD LOT, WRITE BOX 261, EXAminer.

QUANTITY OF GOOD USED LUMBER, also 2 x 6 and 2 x 8. About 350 Insulated Building Tile. Apply 270 Charlotte.

FURS
Cash Paid for Your Old Fur Coat. Write Box 257, Examiner.

TO BUY, LARGE POTATO DIGGER. Edgar Graham, Campbellcroft.

USED STORM WINDOWS, ANY SIZE, for use in Henhouse. C. J. Blakley, Warsaw.

WANTED, TWO-WHEEL TRAILER, IN good condition. Apply Box 212, Millbrook.

CHILD'S WHITE OVERSHOES OR RUBbers, size 8 to 9. Dial 9237.

SCRAP
Iron and Metal
The Peterborough Metal Co.

ROMAN CATHOLIC ADOPTION OR Boarding Home for Baby. Write Box 247, Examiner.

CHRISTMAS TREES, STANDING. Write Box 238, Examiner.

DOLL PRAM, GOOD CONDITION. Telephone 5177.

IRON, RAGS, FEATHERS, PAPER. Peterstel, Bethune and Hunter. Telephone 9403.

POULTRY AND FEATHER TICKS PAY Highest Prices. M. Gishman. Dial 8298.

STOVES, FURNITURE. HUDSON Telephone 65, Lakefield.

LIVE POULTRY WANTED — MARKET Prices. A. Lantin. Teelphone 6297.

LIVE POULTRY — PAY HIGHEST Prices. Florence 6823. 560 Homewood

STOVES AND FURNITURE WANTED. Telephone 4115—Nights 6294.

HIGHEST PRICES PAID FOR RAGS, Paper, Iron and Metals. J. Burfield. Dial 8368.

LIVE POULTRY—MARKET PRICE M. Katz. 6906. 192 Aylmer.

18 Help Wanted, Female 18

COUNTRY GIRL FOR GENERAL Housework, in good home; good pay; transportation paid. Write Box 263, Examiner.

TWO HOUSEWIVES, ANY AGE, WHO can spare Four Hours Daily. Experience not essential. Write Box 254, Examiner.

GIRL, OR WOMAN, TO MIND TWO Children; no scrubbing or ironing; $7.00 per week and Board. Apply 244 Wolfe.

WOMAN FOR GENERAL HOUSEWORK part or full time. Write Box 258, Examiner.

GENERAL SALESGIRL, EXPERIENCED in Ladies' Ready-to-Wear; highest wages. Apply Selective Service. O-375.

MAID, GENERAL. TELEPHONE 9949.

19 Help Wanted, Male 19

BOY, UNDER 16, AFTER SCHOOL AND Saturdays. 382 Water Street.

WANTED AT ONCE, TWO EXPERIenced Butchers for Retail Counters; good wages. Apply Selective Service Office. O-376

TWO BOYS, AGE 16 YEARS, TO Learn Canoe and Boat Building. Apply Selective Service Office, Peterborough. O-364.

20 Employment Wanted 20

WORK FOR DUMP TRUCK. DIAL 6562.

COLLEGIATE BOY DESIRES EMployment for After School and Saturdays. Telephone 4527.

21 Boarders Wanted 21

TWO GENTLEMEN TO SHARE LARGE, Bright Room, separate beds; Board if desired. Telephone 5669.

GENTLEMEN BOARDERS. 322 REID. Telephone 4539.

WHO CAN DO IT

22b Painters, Decorators 22b

EFFICIENT, SMART STYLING for
HOME DECORATION
Interior and Exterior
"Elastica Quality Goods"
HAROLD COLEMAN
Telephone 9922 336 George Street

COLEMAN BROS. — "THE HOME OF Decorating." Established 1908 Telephone 4485. North of Brock Street.

INTERIOR AND EXTERIOR PAINTing. Sprayed Painting. For Estimate, Dial 5963.

DECORATING AND PAINTING — INterior and Exterior. Archie Neilson Telephone 8507.

CUMPSTY & DACK — PAINTING AND Decorating. Country work done. Telephone 4127.

PAPERHANGING. T. MILLS, 180½ Simcoe Street. Dial 8377.

PAPERHANGING AND PAINTING — Reasonable Prices. Telephone 4514—Hudson.

22f Miscellaneous 22f

BURNS, TEARS, MOTH HOLES — EXpertly Invisible Mended. Prices reasonable. Quick service. I. Outhwaite, 15 Wellington Street E. Toronto, Ontario. WA. 7604.

NOW IS THE TIME TO HAVE YOUR Doors and Windows Caulked. S. Currie, 3205.

BRICKLAYING, CEMENT WORK, Chimneys Rebuilt, and General Repairs. Telephone 9836.

DUSTLESS FLOOR SANDING — Graham, 9007, Nights 8607.

DUSTLESS FLOOR SANDING. WILliam Higgins. Dial 8887.

22j Wood Cutting 22j

WOOD SAWED. J. O'NEILL. 5654.

WOOD SAWING. CLIFF JEWELL Dial 4241.

25 Nursing 25

REGISTERED NURSE AVAILABLE Telephone 9436.

25x Dressmaking, Sewing 25x

DRESSMAKING, TAILORING, ALTERations. Telephone 4936. 593 Harvey

Electrical Repairs

FOR EFFICIENT SERVICE ON WIRING and Repairs, Call 5848, Hardwick's Electrical, 211 Park Street South.

REFRIGERATION SERVICE
COMMERCIAL-DOMESTIC REPAIRS to WASHERS, RANGES, APPLIANCES, OIL BURNERS
Years of Experience.
L. E. WILFONG
540 DOWNIE STREET
TELEPHONE 3328

FEE'S ELECTRIC SERVICE—REPAIRS. General Contracting. 104 Lock Telephone 6195.

Carting

WANTED, LIGHT CARTAGE AND Moving. Also Short Distance Haulage. 6685.

CARTAGE AND MOVING. TELEphone 3047.

CARTAGE AND MOVING. R. REID Dial 3861.

Custom Tailoring

HAVE YOU SEEN OUR SUPERB COLlection of Ladies' Fall Suits, Topcoats, and Odd Skirts—made of Manufacturer's Samples? Tony Pepe, Greene Building. Telephone 4295.

Piano Tuning

FRED WALKER, HEINTZMAN & CO., Toronto, Authorized Piano Tuner — permanently located Peterborough. Telephone 9496. Mail Order CHEX.

WILLIAM POTTER—PIANO TUNING and Repairing (formerly Heintzman). Dial 9462.

LOST

HAD COAT EXCHANGED IN LOCAL Restaurant, Tuesday, October 24. Person in possession of Wrong Coat, Telephone 3141.

MONDAY, FIVE KEYS ON CHAIN. Telephone 8727.

FOUR KEYS ON CHAIN. PLEASE leave at Police Station.

BANK BOOK, CAR RATION BOOK Leave at Police Station.

CASH NEEDED!

RENT THAT SPARE ROOM OR SELL YOUR OLD STOVE OR USED FURNITURE THRU THE WANT ADS AND YOU WILL SEE HOW EASY IT IS TO OBTAIN THAT NEEDED CASH.

LOANS

BUDGET LOANS

NO ENDORSERS REQUIRED

To get a loan quickly and privately come to Household Finance. No endorsers, no bankable security needed—merely the ability to repay in instalments. Instalments below include principal and charges at our monthly rate of 2% on a loan balance of $300 or less and 1% on that part of a balance in excess of $300

Cash Loan You Get	Choose a monthly payment plan: 4 Payments	6 Payments	10 Payments	12 Payments	15 Payments
$25	$ 6.57	$ 4.46	$ 2.78	$ 2.36	
50	13.13	8.92	5.57	4.73	
75	19.70	13.38	8.35	7.09	
100	26.26	17.85	11.13	9.46	$ 7.78
125	32.83	22.32	13.92	11.82	9.73
150	39.39	26.78	16.70	14.18	11.67
200	52.52	35.71	22.27	18.91	15.57
300	78.79	53.56	33.40	28.37	23.35
500	130.60	88.64	55.10	46.75	38.36

Household Finance
Corporation of Canada
Established in Canada 1928
Second Floor Lansfield Block
177 Charlotte St. (Opp Loblaws)
M. E. Holt, Manager Phone 4541

BUILDING LOANS — FIRST MORTgage, 4½%, amortized up to twenty years, repayable monthly. W. E. Gordon, 397 George Street.

IMPORTANT CALLS

Police	3535
Fire Dept.	5711
Nicholls Hospital	4691
St. Joseph's Hospital	3561
Examiner	4641

LOANS

BUY COAL NOW WITH A CAMPBELL LOAN

HELP yourself and back the fuel conservation program by laying in next winter's coal now. Come to Campbell Finance for the cash you need. No cosigners are required to borrow from $20 up. Only husband and wife need sign. Here's a friendly fuss-free service that has helped over 100,000 Canadians. Phone or drop in any time.

CAMPBELL
FINANCE CORPORATION LIMITED
Subsidiary of Industrial Acceptance Corporation Ltd.
F. M. Vivash, Branch Manager
169 Charlotte Street
(Above A. & P. Store) Phone 3520

MONEY TO LOAN ON FIRST MORTGAGES
Easy Terms of Repayment.
Apply to
PETERBOROUGH WORKINGMEN'S BUILDING AND SAVINGS SOCIETY
414 Water Street
Established Over 50 Years.

PROFESSIONAL

44 Lawyers 44

P. D. SCOLLARD—Barrister, Solicitor. Bank of Toronto Building. Telephone 9939.

JOHN A. BRADSHAW — Barrister and Solicitor. 360 Water. Telephone 9884.

PECK, KERR & McELDERRY — Barristers, Solicitors. Money to Loan. Offices 415-417 Water Street. Telephone 4681. E. A. Peck, K.C., F. D. Kerr, K.C., V. J. McElderry, K.C., Walter H. Howell.

JACOB LOW — Barrister, etc Mortgage Loans. Suite 1-2, 435 George Street (over Toronto Savings and Loan Co.). Telephone 7423 — Nights 6214.

ELLIOTT, PHILP & CHANDLER—Barristers, etc. Money to Loan. Offices Kresge Building. Telephone 6675. A. L. Elliott, K.C., W. R. Philp, B.A., R. J. Chandler, B.A.

W. B. GORDON — Barrister, Solicitor Telephone 3577. 397 George Street.

NOTICE

Notice to Creditors

IN THE MATTER OF THE ESTATE OF LULU OLIVE CARR, Late of the Township of Otonabee, in the County of Peterborough, Widow, Deceased.

NOTICE is hereby given that all Creditors and others having CLAIMS against the Estate of the said LULU OLIVE CARR, who died on or about the Seventeenth Day of June, A.D. 1944, are required to send to the undersigned Solicitors for the Administrator of the said Estate, on or before the 27th Day of November, 1944, their names, addresses, and full particulars of their Claims duly verified, and that after such last mentioned date the said Administrator will proceed to distribute the Assets of the said Estate among the parties entitled thereto, having regard only to the Claims of which he shall then have received notice.

DATED at Peterborough, this 2[illegible] Day of October, A.D. 1944.

ARTHUR THOMAS HANCOCK, Administrator,
By CARLEY & STANDISH,
No. 8, Bank of Commerce Bldg., Peterborough, Ontario,
His Solicitors herein.

NOTICE

Subject to Section 69 of the Assessment Act, the Municipal Council of the Township of Otonabee shall meet as a COURT OF REVISION on the [illegible] Assessment Roll, on NOVEMBER [illegible] 1944, at 2:00 p.m., in the Keene To[wn] Hall.

THOMAS WEIR, Clerk,
Township of Otonabee.

Sell That Unnecessary Piece of Furniture Through a Classified Ad

AUCTION SALES

D. P. CARROLL, EXPERIENCED Auctioneer and Livestock Judge. Telephone 7937. 396 Armstrong [illegible] (Hatton Property).

H. MILES, AUCTIONEER AND [illegible]uator, 25 years successful selling [and] evaluating at your service for [satis]factory results.

HOUSEHOLD FURNITURE, JU[illegible] Smoke, 560 Gilmour Street, Satu[rday,] October 28th, 2 p.m. sharp, inclu[ding] Beautiful Curtains and Dr[illegible] Chairs, Dishes, Glassware, El[illegible] Iron, Centre Tables, Writing [illegible] Floor Rugs, Camp Cot, Walnut [illegible] Dresser, Bed, Spring-filled Mat[tress,] Floor Lamp, Stair Carpet, Bed[illegible] Glider, Tea Wagon, 3-Section [Book]case, Fireplace Guard, complete [fire]side Set (Brass).— J. H. Miles, [Auc]tioneer.

HOUSEHOLD FURNITURE, MR[illegible] Twomey, 236 Wolsley Street, We[dnes]day, November 1, 1 p.m.: Con[tents of] 7-Room House, including Da[illegible] Dining-room Suite, Radio, [illegible] Thought Range, Good Electric [illegible]ing Machine, Kitchen Range, 2 [illegible] Mixed Wood, 4 Tons Coal, [illegible] Whatnot, Chest Drawers, [illegible] Cooking Utensils, Curtains, [illegible] Chest, Dressers, Beds, etc. — [J. H.] Miles, Auctioneer.

FOR MR. JOHN HOPE, LOT 11, [Con]cession 6, Smith, ½ mile w[illegible] Centre Line at No. 11 School, [Tues]day, October 31, at 1:30: His [illegible] Stock and Implements, Hay[illegible] Farm Sold. See posters. — [illegible] Hancock, Auctioneer, Telephone [illegible]

FOR MRS. E. HATHERLEY, LO[T illegible] Concession 8, Cavan Township, [illegible] mile south Cavan Station, 3 [illegible] west of Fraserville, Thursday, [Nov]ember 2nd, at 1:30: Her Entire [illegible] Farm Equipment, Feed and F[illegible] 6 Horses, 2 Sows, Feeder Ho[gs,] Cows, 16 Young Cattle, all [illegible]horns, 25 Geese, 300 Hens an[d] [pul]lets, 400 Bushels Oats, 15 To[ns] Straw, Silo full of Ensilage, F[illegible] Machinery, and all the other [illegible] found on a Farm. Mrs. He[atherley] has Sold her Farm, and is mo[ving to] Peterborough. No reserve. — [illegible] Hancock, Auctioneer, Telephone [illegible]

Hockey Mentor's Son Home; Escapes Huns

QUEBEC, Oct. 26 — People who saw Art Ross, rugged manager of the Boston Bruins, Boston's entry in the National Hockey League, saw something a little new in him today.

The usually grim countenance which has been presiding over the practice sessions of the "Beantown" boys, was wreathed in smiles. It was wreathed in smiles, because "Art" was accompanied by a tall Flight-Lieut. of the R.C.A.F., who bore the name of Arthur H. Ross, Jr., an eminent member of Canada's Air Force that had just been reunited with his famous father after he had returned to Canada, following an amazing adventure in occupied France. Flight Lieut. Ross crashed in enemy territory last June and was reported killed. He escaped capture by the enemy by disguising himself as one of the Maquis, and after having eluded German patrols, reached Paris in time to contact the advancing Allied forces in Paris.

The young flier, who was accompanied to Quebec by his charming wife and who is the father of a baby son, took rooms at the Chateau Frontenac where his father is presiding over the destinies of the famous "Boston Bruins," as they complete their training in preparation of the forthcoming opening of the "Bruins" squad against the Montreal Canadiens in Montreal Saturday.

I'm very happy and very proud", said Art Ross Sr, when questioned as to his feelings upon his reunion with his sky-riding son. Earlier in the day, young "Art" had expressed his sentiments in saying that it was "good to see the old man again". He plans to spend a few days at the Chateau and then go with his father to witness opening of the National League Hockey season when Canadiens clash with Bruins.

HERE AND THERE IN SPORTS

By The Canadian Press

Toronto fans got an action preview of their 1944-45 Maple Leafs last night when Bob Davidson's Blues swamped Lorne Carr's Whites before 12,000 fans. A line centred by Ted Kennedy with Nick Metz and Bill Ezinicki on the wings was top scoring combination with four goals. Frank McCool of Calgary, slated for the Leaf goaltending assignment this season, looked good in the Blues' nets.

Winnipeg is assured of first-class hockey this season with plenty of former N.H.L. talent now performing in the City Inter-Services League. The R.C.A.F. squad boasts such defence stars as Cpl. Wally Stanowski Toronto Maple Leafs, PO. Bill Judza, New York Rangers, AC- Jack Stewart, Detroit, and up front has Cpl. Pete Langelle, Toronto, and LAC. Neil Colville and Cpl. Alf Pike of New York. Pte. Alex Shibicky is the standout of former pros with the Army while the Navy will depend almost entirely on amateur players.

Boston Bruins, warming up for their N.H.L. opener with Canadiens at Montreal Saturday, last night whipped a team from H.M.C.S. Montcalm 8-1 at Quebec. Bill Cowley and Pete Leswick each scored two goals for the Rossmen.

Patrick Joseph Murphy, 70, old-time sportsman who was a member of the old Ottawa Capitals lacrosse team when they were recognized as champions of the world, died yesterday after a short illness. He was also a member of the Ottawa College football team that won the Dominion championship at the turn of the century.

Staff Sgt. Joe Louis doesn't want to consider any ring championship bouts until he is back in civilian clothes. "Let's get this war over first," he said when asked at Philadelphia yesterday about a report from New York that Mike Jacobs is planning to match him with Billy Conn next summer if both boxers are out of the service. "I don't think I can discuss such a match now."

Remember When—

By The Canadian Press

Tony Canzoneri decided to "stop kidding" himself five years ago today. The former holder of the world's feather, light and junior welter titles decided one fight—with Brooklyn's Al Davis—would decide his ring future. If he lost he'd retire, if he won he'd continue in the profession where he starred for 20 years. He lost.

Curler Dies

OTTAWA, Oct. 26.—(CP).—Lawrence J. M. Howard, 66, for 28 years a member of the Rideau Curling Club, and an outstanding authority on curling, died yesterday.

MIXED ANCESTRY

Inhabitants of the Commander Islands, situated in the Bering Sea, are descendants of Russians and Aleuts.

Lack Of Arenas Shelves 2 Quebec Teams

Montreal, Oct. 26 — (CP). — The Inter-Provincial Hockey League will open its schedule Nov. 3, it was decided last night at a meeting of officials of the new Senior B. League. Four teams have entered, Cornwall, Ont., Flyers; Valleyfield, Que., Braves; Shawinigan Falls, Que., Cataracts and Lachine, Que., Rapids.

Teams from Longueuil, Que., and Montreal East also applied for franchises but their results were turned down since they had no arenas for home games.

Delpha Sauve of Valleyfield was elected vice-president of the League. Bob Lebel of Montreal is president.

Lex Cook of Cornwall, Maurice Gagnon of Lachine, Theo Racette of Shawinigan Falls and Romuald Theoret of Valleyfield were present at the meeting.

A partial schedule was issued as follows:

Nov. 3, Valleyfield at Cornwall, Nov. 5, Cornwall at Valleyfield; Nov. 10, Shawinigan Falls at Cornwall; Nov. 12, Cornwall at Shawinigan Falls; Lachine at Valleyfield; Nov. 16, Shawinigan Falls at Valleyfield; Nov. 17, Lachine at Cornwall; Nov. 19, Cornwall at Lachine; Valleyfield at Shawinigan Falls.

Aberdeens Blank Quaker Team

Aberdeens and Artists both won four points in the Men's Five-Pin League at the Y.M.C.A. this week, the former blanking Quakers while the Artists triumphed over Peterborough Auto.

Top scorer was M. Black with 752 with Jim Cullen second with a cross of 717 and Ben Swarts third with 706. Other good scores were V. R. Henry 686, P. Johnston 682, H. Graham 669 and W. Saunders 666.

Zimel Levine's 299 was high single for the night. Other good scores M. Black 271-270, V. R. Henry 270 and P. Johnston 268.

Aberdeens (4)—P. Johnson 682, V. Henry 686, S. Graham 657, F. Dearborn 333*, W. Brown 150x, H. Graham 669. Total 3177. Quakers (0)—J. Ferguson 544, A. Bonney 546, T. Craig 518, G. Logan 511, A. Guerin 534. Total 2653.

Artists (4)—N. Routley 537, G. Copping 354*, H. Suddards 337*, R. Dyer 598, G. Coleman, Jr. 589, Geo. Coleman, Sr. 423*. Total 2838. Peterborough Auto (0)—M. Harrison 346, D. Meredith 491, S. Craig 591, J. Law 504, E. Edkins 426. Total 2358.

Commercials (1)—F. Patterson 512, J. Kemp 190x, V. Sedgwick 443*, R. Mason 506, H. McLean 607, H. Dormer 534. Total 2812. Tip Tops (3)—H. Freeman 597, H. Cawker 520, W. Stanbury 601, W. Saunders 666, H. Fisher 600. Total 2984.

Canada Packers (1)—R. Courneya 565, G. MacDonald 563, R. Fontaine 602, C. Orr 661, J. Cullen 716. Total 3107. B'Nai Brith (3)—B. Swarts 706, M. Black 752, L. Loftus 353*, D. Moldaver 422*, Z. Levine 648, B. Collis 437*. Total 3318.

*—Two games. x—One game.

May's Blanked By King Edward

King Edward junior soccer team won their game with May's juniors on Wednesday afternoon, 5-0. May's juniors are having their first experience with soccer this year, and were outclassed by the more experienced King Edward eleven.

This winds up the schedule for the year and puts King Edward juniors in a tie for first place with King George, neither team having lost a game. Goals were scored by Bryon Robinson, Don Whatley and Bryon Young.

The line-ups:

King Edward—Goal, B. Ferguson; full-backs, R. Harris, G. Bennett; half-backs, D. Bigford, B. Searles, F. Downer; forwards, B. Robinson, B. Young, D. Whatley, B. Batley, D. Martin; subs, D. Langhorn, E. Woods, J. Church, B. Breadman. Coach, Mr. H. Curry.

May's—Goal, S. Betts; full-backs, D. Hunter, P. Evans; half-backs, R. Tully, R. Murphy, R. Byrd; forwards, C. Boate, E. Howie, M. Clark, J. Hardgreves, B. Pullybank; subs, W. Collins, B. Fairs, H. Hegadoren, B. Davey. Coach, Mr. J. Burns.

Referee—Mr. F. Dearborn.

Soldier To Hang

DUBLIN, Oct. 26 — (CP. Cable). — James Herbert Lehman, 36, described as a former Canadian soldier, yesterday was sentenced to be executed after being convicted of murdering his 30-year-old wife, Margaret, by poisoning her. The execution will be carried out Nov. 15.

"HOLY" CLEANER

"Holy Stone" is the soft sandstone block sailors use to scour and scrub wooden decks.

Sports Day By Day

(Continued from Page 6)

sent back to Indianapolis by the Red Wings scored four goals, two of them unassisted last night as the Caps turned back the Hershey Bears 7 to 3....Frankie Boucher, Ranger coach picks the New Yorkers to finish fourth this season....Old timers could give the present crop of footballers a few lessons in how to straightarm out of tackles....Most of the ball carriers never seem to have heard of that method in getting rid of attackers....Fritz Hanson is still carrying the mail. Playing in a service game in Winnipeg Lieut. Fritzie galloped 92 yards for a touchdown which is pretty fair mileage in any man's league.

ROOM AND BOARD —By Gene Ahern

SALLY'S SALLIES

Registered U. S. Patent Office.

"I didn't do so bad—all I gave for it was references."

BARCLAY ON BRIDGE

THE ODDS ARE TERRIFIC

WHEN YOU double a less-than-game contract which, however, is high enough to become a game contract by virtue of your double, you are laying terrific odds. The size of your own score, in case you beat it a trick or two, is increased only a moderate amount, whereas the size of the declarer's amount is tremendously raised if he makes the contract. At such a time, you should be almost as certain as death and taxes that you will beat the contract, or else you should forget about doubling.

North: ♠ J 8 7 4 2 ♥ 10 6 3 ♦ 5 ♣ Q J 10 9

West: ♠ 10 6 3 ♥ A 9 8 7 2 ♦ K Q J 6 4 ♣ None

East: ♠ A K Q 9 5 ♥ J 4 ♦ 10 9 ♣ K 7 4 3

South: ♠ None ♥ K Q 5 ♦ A 8 7 3 2 ♣ A 8 6 5 2

(Dealer: West. Neither side vulnerable.)

West	North	East	South
1 ♥	Pass	1 ♠	2 ♦
Dbl	Pass	Pass	3 ♣
Pass	Pass	Dbl	

If that contract could have been set one trick, the not doubled score would have been 50 points, the doubled score 100, only 50 more. Compare that with what South stood to gain if he made it—a game worth at least 300 points, plus the doubled value of the tricks worth 120 points, plus 50 for making the doubled contract, or 470 all told. Add to that the value of a doubled extra trick if South managed to gain one, and you have an extra amount of 100, or 570 all told.

That is exactly what happened. South made an extra trick and so scored the equivalent of 570 points, a gain of 490 over the 80 which would have been made by the 3-Clubs not doubled if an over-trick resulted. So East had given odds of 490 to 50, or nearly 10 to 1, as it turned out.

South lost only three tricks after the spade 10 was led. One was the over-ruff of a diamond trick, the club K overtaking the 10. One went to the heart A and one to a diamond after the dummy was out of clubs.

Of course East's double would have been a bad one, even if the odds had been an even money bet.

• • •

Tomorrow's Problem

North: ♠ J 10 8 ♥ A 8 5 ♦ 9 ♣ K Q J 9 8 5

West: ♠ 7 5 ♥ 9 4 3 ♦ J 10 3 2 ♣ A 7 6 3

East: ♠ A Q 9 6 3 2 ♥ J 7 6 ♦ Q 8 6 4 ♣ None

South: ♠ K 4 ♥ K Q 10 2 ♦ A K 7 5 ♣ 10 4 2

(Dealer: West. Neither side vulnerable.)

Why should South, playing at 3-No Trumps, decide to blank his king if West leads the spade 7 and East puts on the queen?

Distributed by King Features Syndicate, Inc.

DAILY CROSSWORD

ACROSS

1. Pineapples
6. Rub out
11. Wide-awake
12. Firm
13. Disclose
15. River (Afr.)
16. Hewing tool
17. Capital of Burma
19. Regions of clouds, storms, etc.
20. Large mass floating ice
23. Perform
24. Dolt
27. Officer's assistants
29. Aristocratic
31. Spread grass to dry
32. River (It.)
34. Opposite of rank (Mil.)
35. A fine
37. Cajole
40. Craze
43. Corridor
44. Entice
46. Prepares for publication
48. Substance of cell nucleus network
49. Plague
50. Queerly

DOWN

1. Coin (Turk.)
2. Holm oak
3. Glacial snow
4. Part of "to be"
5. Unadorned
6. Erbium (sym.)
7. Circles
8. Exchange premium
9. Fodder pit
10. Paradise
14. Placed
18. Gaseous element
19. Observe
20. Obese
21. Falsehood
22. Strange
24. Girdle (Jap.)
25. Entire
26. Charge for services
28. Potato (dial.
30. Often (poet.
33. Bulging jar
35. Dissolves
36. Stringed instrument
37. To sharpen
38. Angle made by fault plane (geol.)
39. Pen-name of Charles Lamb
40. Sum of money
41. External covering of a seed
42. Contradict
45. Cover
47. Selenium (sym.)

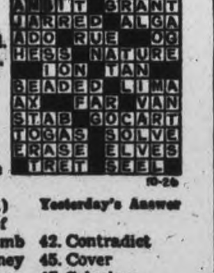

10-26

Yesterday's Answer

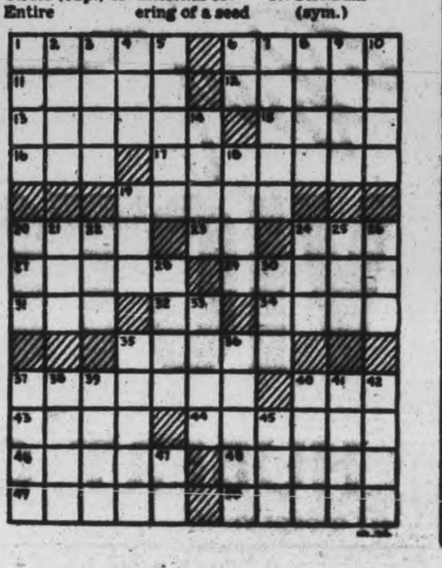

TERRY AND THE PIRATES —By Milton Caniff

LI'L ABNER —By Al Capp

HENRY —By Carl Anderson

DONALD DUCK —By Walt Disney

BLONDIE —By Chic Young

MUGGS AND SKEETER —By Wally Bishop

BRICK BRADFORD —By William Ritt and Clarence Gray

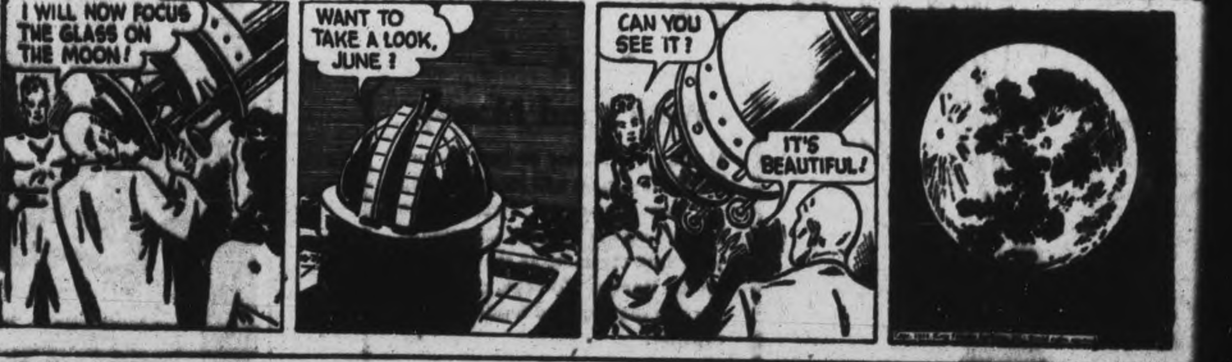

TILLIE THE TOILER —By Russ Westover

Plastic, Wood Toys Said Plentiful

OTTAWA, Oct. 26—(CP)—Santa Claus received a cheering message from the prices board today: more and better Christmas toys this year.

More of the toys in yuletide stockings will be made of wood and plastic and fewer will be of paperboard, although paperboard has been used to a considerable extent for toys to which it is suited.

Metal toys will not beincluded in Santa's pack until 1945, the prices board said, because it likely will be several months before the toy industry can take advantage of the recent lifting of restrictions on the use of metal, and then only if manpower and materials are available.

The supply of Canadian-made dolls will be adequate to keep little girls happy while there will be plenty of toy soldiers made of plastic.

Chemistry sets will be available and also sets of dolls dishes made of plastic.

There will be some doll carriages and wagons with metal wheels.

Removal of exchange restrictions with the United States will permit importation of toys and games which have not been available in Canada for the last two or three years.

New Cream Deodorant
Safely helps
Stop Perspiration

1. Does not rot dresses or men's shirts. Does not irritate skin.
2. No waiting to dry. Can be used right after shaving.
3. Prevents under-arm odor, helps stop perspiration safely.
4. A pure, white, antiseptic, stainless vanishing cream.
5. Awarded Approval Seal of American Institute of Laundering—harmless to fabric. Use Arrid regularly.

Arrid is the largest selling deodorant

39¢

Also 15¢ and 59¢ jars

Guaranteed by Good Housekeeping

ARRID

A FAMOUS DIAMOND

The famous Cullinan diamond weighed 3,025 carats before being cut.

WAR GUESTS READY TO GO HOME — This is one of Canada's war guest families, the MacGilchrists, who followed FO. Robert MacGilchrist to Canada. Now their father has been posted to India and the family is going back to England. Left to Right they are: Archie, 11; Mrs. R. D. MacGilchrist, and Robin, 4.

September Rains Enough For Crops

TORONTO, Oct. 26 — (CP). — Moisture in most sections of Ontario during September was sufficient for the growth of fall crops, the Ontario Department of Agriculture siad yesterday in its monthly crop report. Only exceptions were Essex and Kent counties. First frost damage reported in southern Ontario was Sept. 16.

New fall wheat and rye fields appeared in excellent condition, although growth in some quarters was feared too heavy. Most counties reported that the seeded acreage of fall wheat would be almost the same as last year, but acreage in North Simcoe was estimated at 50 per cent below normal. Eastern Ontario showed a slight increase in the more hardy varieties.

Except in the northern area, farmers who have completed threshing reported splendid yields of high quality grain. A scarcity of custom threshers resulted in a portion of weathered grain. At the end of the month, about 25 per cent of the coarse grains remained to be harvested in Bruce Peninsula while corn, white beans, soybeans and buckwheat were the main cereal crops still to be harvested in other sections.

Extreme dry weather was blamed for disappointing crops of corn for ensilage. Leeds County reported a yield of only 75 per cent of normal and lower quality. Renfrew and Stormont 25 per cent and Glengarry about 50 per cent. While the acreage of corn for Husking was increased this year, yields and quality were variable with the Kent County crop estimated at 80 per cent of normal.

R.C.A.F. Chaplain Addresses Lakefield Women's Missionary Society

LAKEFIELD, Oct. 26 — (ENS) — Sqdn. Ldr. Gordon Porter, senior chaplain at Manning Pool, Toronto, outlined some of his experiences as chaplain in the R.C.A.F. during his 3½ years overseas, at the meeting Monday night of the Regent St. United Church W.M.S.

The speaker, a former Lakefield boy, was introduced by Rev. Mr. Kelly, following prayer by Mrs. W. W. Yale, a scripture reading by Mrs. Russel Little and a solo by Mrs. Ray Jackman.

The Chaplain explained his aim was to bring the men and women of the Services into closer understanding with God. Four and a half years ago, he said, he had joined the Chaplaincy and although his tendancy was slightly towards pacificism, and he embarked at Halifax, three and a half years ago. He arrived in Great Britain on Christmas afternoon, 1941.

From the Reception Centre they fanned out to their different training units, as at least three months more of training are necessary to get acclimatized to British flying conditions. This wait, irked Canadian boys who were anxious by this time to get a "crack at Jerry." he said. In the Operational Training Unit, the Chaplain was truly welcome, as it was here that the boys had their first touch of homesickness, which usually lasted for about six weeks. At that time, casualties in these units were numerous. Canadian boys, under proper leadership make intrepid fliers and fighters, but it is sometimes difficult for the British to get the Canadian viewpoint, he declared.

Cheery Message

A Chaplain's duty is to have a last word with the crew of each bomber, as they take off for night flights over Germany. He bicycles from plane to plane, having a prayer with one, a verse of scripture with another, a poem or a joke with another, but never sad or dolorous. The aim always to keep morale high. Long hours of suspense, waiting until the flight is due back again, then breakfast with the boys —those who come back—and the recounting of the night's experiences. Squadron Leader Porter was himself stationed with the Coastal Command boys, who have not only stamina and courage, but who are good finishers as well. They are frequently in the air for fifteen of eighteeen hours at a stretch, flying from Britain to Spain and back, watching for subs. On one such occasion, he told of two friends of his, who discovered such a sub, lying in wait for convoy. They attacked and before sinking, the enemy craft's guns brought down their plane. The crew was later rescued.

It is deeds like this which motivate our generation to work for a lasting peace and a secure way of life, so that the youth of the future may be spared the tragedy of war and can mobilize their energies for creative tasks. Security and peace must be realities, not just words.

Mrs. J. R. Hull sang a solo and Ben Burke, of Toronto, also sang. A vote of thanks was extended by Mrs. W. W. Leonard on behalf of the W.M.S. and seconded by Mrs. Ed. Millage, followed by the serving of refreshments.

NURSES

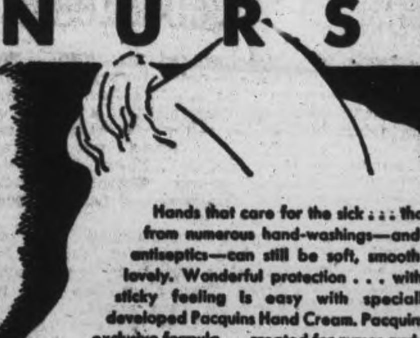

Hands that care for the sick . . . that suffer from numerous hand-washings—and harsh antiseptics—can still be soft, smooth and lovely. Wonderful protection . . . with no sticky feeling is easy with specially-developed Pacquins Hand Cream. Pacquins' exclusive formula . . . created for nurses and doctors . . . restores the beautifying, softening skin oils lovely hands require.

. . . . . large economical jar 57¢

Pacquins HAND CREAM 44-8

Had Dizzy Spells; Backache; Gas Bloat; Praises Syntona

Suffered Year With Weak, Nervous Stomach; Tired and Rundown; Declares Syntona Herb Compound Gave Her Grand Results.

MRS. FLORENCE FLEISCHAUER

"In the past year I suffered so with a weak, nervous, upset stomach that my entire system became rundown," said Mrs. Florence Fleischauer, 128 Garfield Avenue, London, Ontario, in a recent report:

"I could scarcely eat anything without having awful gas formations, bloating and belching up of hot, sour liquids. Spells of heartburn with a feeling like a lump in my throat came over me after almost every meal. I was getting bad dizzy spells with little black spots coming before my eyes. My back was aching all the time and I used to have splitting headaches. This condition had kept up for so long that my nerves were all on edge. I wasn't getting my proper sleep at night and I felt tired and fatigued from the beginning of each day.

"I had tried so many things without getting any better, that when I read about Syntona it took a long time for me to make up my mind to try it. Now I am only sorry I didn't do so long ago. From the very first bottle I noticed my food was digesting better. I became so encouraged that I kept on taking it, and now I can say I haven't felt so good in years. I am eating hearty meals again without gas, sourness or bloating afterwards. The heartburn does not trouble me now and I am free from dizziness, headaches, and backache. My nerves have calmed down, too. As a result I am getting more sound, restful sleep at night and I do not feel tired and fatigued as I used to.

"I have already persuaded several of my friends to try Syntona, and I recommend it highly to everyone suffering as I did."

Syntona is sold and recommended in Peterborough at Elliott's Drug Store.—(Advt.)

Party Leader Tilts With Drew

TORONTO, Oct. 26 (CP)—Leslie Morris, provincial leader of the Labor-Progressive party, said in a statement yesterday that "the issue in Ontario is not between the Labor-Progressives and Premier Drew but between the government and the majority of the voters."

Mr. Morris was commenting on a speech by the Premier to the convention of the Trades and Labor Congress of Canada. The Premier referred to advertisements in newspapers under the heading "Drew Must Go" and said the government would never go to "the Canadian Communists or their fellow-travellers for advice."

"My party is not filled with such a sense of its own importance that it pretends to advise the government on its actions or takes on itself responsibility for changing the present government," said Morris' statement.

It was "idle for Premier Drew to try to narrow the matter down to communists" when the Windsor city council, the Hamilton city council, the legislative committee of Toronto city council, 100,000 Ontario Trade Unionists and the Canadian Congress of Labor all had urged a special session of the Legislature.

Lt. Larry O'Connor Returns A Casualty

TORONTO, Oct. 26 — (CP) — Lieut. Larry O'Connor, Canadian Olympic games hurdler, arrived here last night, his right arm in a sling as a result of action at Caen. The Chatham lawyer and athlete was one of a group of 32 officers and 98 other ranks just back from overseas.

"My hurdling days are over," the 28 year old officer said. "There will be plenty of good new fellows to take my place."

O'Connor held the Canadian championship for 10 years. He landed in France July 5 with the second division and was a casualty 10 days later.

DISTANCE VARIES

Distance of the moon from the earth varies as much as 30,000 miles.

Have a Coca-Cola = Join in the fun

. . . or adding life and sparkle to Halloween

What's a young folks' party without refreshment? "Coke" is naturally a member in excellent standing with any group of youngsters. And there's no better place to enjoy Coca-Cola than at home, served ice-cold right from the family refrigerator. Have a "Coke" is the invitation that starts a party off right and keeps it going. Coca-Cola adds its own life and sparkle to the natural gaiety of youth. When young people get together, Coca-Cola stands for the pause that refreshes, symbolizes the sunny side of life.

It's natural for popular names to acquire friendly abbreviations. That's why you hear Coca-Cola called "Coke".

THE COCA-COLA COMPANY OF CANADA, LIMITED 686

Cribbage Club Honors Mr. and Mrs. R. A. Ford

MILLBROOK, Oct. 26—(ENS).—Mr and Mrs. T. A. Campbell entertained the Cribbage Club at its regular gathering this week, the wives of the members being included among the guests. The special feature of the evening was a presentation to Mr. and Mrs. R. A. Ford, who leave next week to make their home in Peterborough, Mr. Ford having sold out his business. On behalf of the club, H. A. Kerr presented Mrs. Ford with a table lamp in green and cream pottery, and Mr. Ford with a walnut cribbage board. the work of Mr. T. A. Campbell, which was autographed with the names of fellow-members in the cribbage organization. Mrs. Ford has entertained the Cribbage Club, the membership of which is entirely men, on numerous occasions, and Mr. Ford has been a faithful member since its organization about four years ago. The hostess served lunch.

ADVANCE OF SCIENCE

The average horse-power of the automobile engine has increased 300 per cent since 1920.

COMPLETES MISSION—'Lucky' the Liberator mascot who grew up from a pup on 27 consecutive bombing missions with the 7th A.A.F., gets a paw-shake from Lieut. Doug. Bratcher of Monroe City, Texas, skipper of the B-24 "Rita" whose crew has completed 27 bombing flights against the Japs. "Lucky" was the first dog to fly a bombing mission over Guam. The crew claims their mascot brings them luck and so is properly named "Lucky."

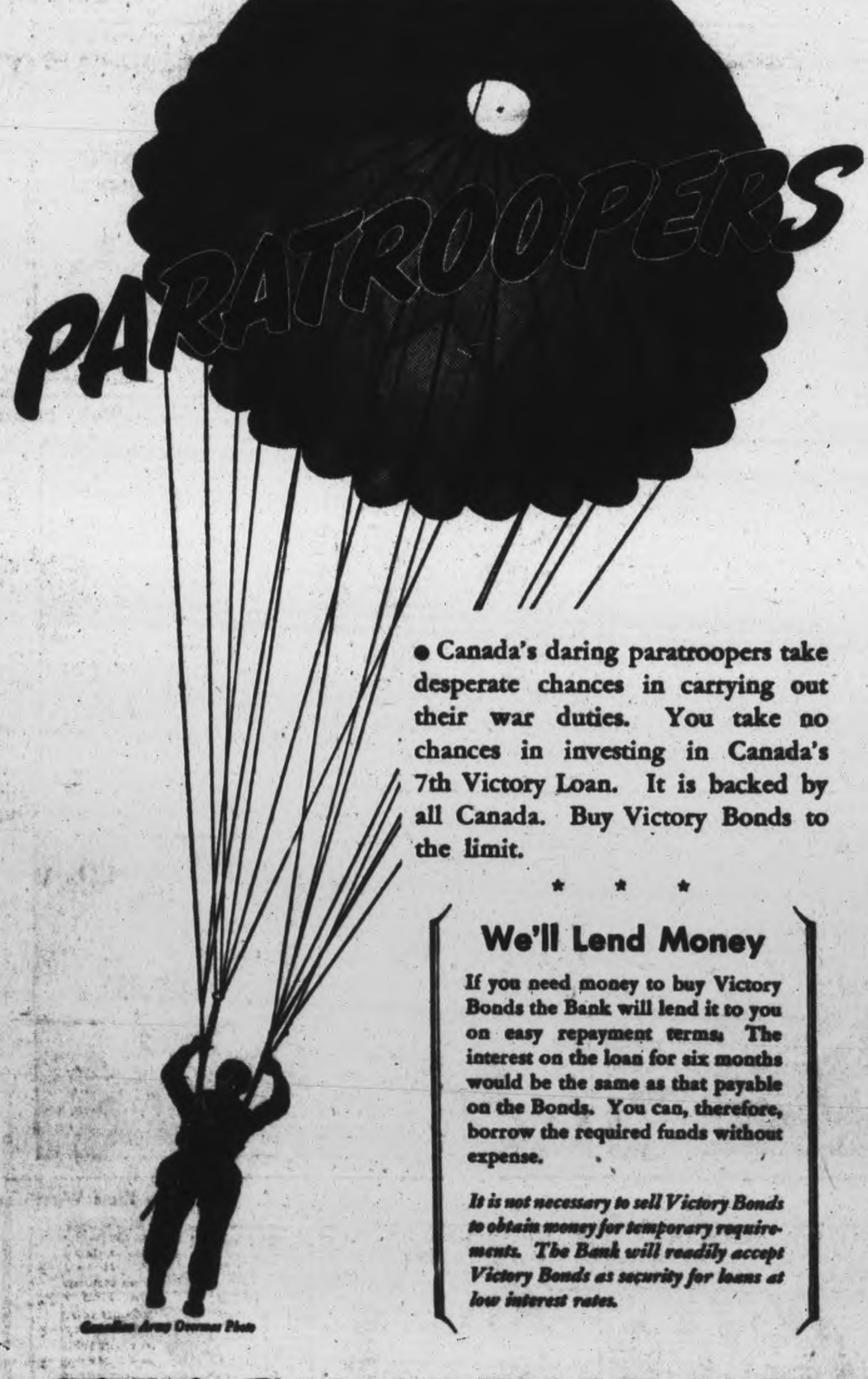

Canadian Army Overseas Photo

● Canada's daring paratroopers take desperate chances in carrying out their war duties. You take no chances in investing in Canada's 7th Victory Loan. It is backed by all Canada. Buy Victory Bonds to the limit.

* * *

We'll Lend Money

If you need money to buy Victory Bonds the Bank will lend it to you on easy repayment terms. The interest on the loan for six months would be the same as that payable on the Bonds. You can, therefore, borrow the required funds without expense.

It is not necessary to sell Victory Bonds to obtain money for temporary requirements. The Bank will readily accept Victory Bonds as security for loans at low interest rates.

THE CANADIAN BANK OF COMMERCE

457

Buy VICTORY BONDS

"SAVE AT CHOWN'S IN "44"

HUBERT CHOWN HARDWARE

417 GEORGE ST. N. — WE DELIVER — PHONE 6186

Telephones
Examiner 4641
CHEX 4641
Nights after 6 p.m., Sundays, Holidays
Examiner 4641
CHEX 4643

Evening Examiner
Peterborough

NIGHT FINAL

VOL. XC, No. 255 — WEATHER Fair; little milder. — PETERBOROUGH, FRIDAY, OCTOBER 27, 1944 — ★★ — PRICE FOUR CENTS

Canadians Make Spectacular Gains British Land On Schelde Estuary

Japan Loses 27 Warships; Vice-Admiral Kinkaid Says More May Have Sunk

Remnants Of Fleet Being Pursued By Carrier Planes

PEARL HARBOR, Oct. 27—(AP)—A Japanese naval disaster, threatening momentarily to surpass the enemy's 35-warship loss in 1942 off Guadalcanal, stemmed today from an amazing gamble which succeeded in getting enemy warships perilously close to invasion beaches on Leyte in the Philippines.

The confirmed sinking or damaging of 27 warships, including three carriers and 10 battleships in a trio of naval-air encounters, tell a far from completed story.

Remnants of the once-proud Imperial Fleet which, it now can be disclosed, actually penetrated Leyte Gulf and attacked transports engaged in Gen. MacArthur's landings, still were under relentless air pursuit. MacArthur announced today his land-based Liberators have damaged an enemy light cruiser in the Mindanao Sea.

27 Confirmed

But, without the continuing achievements, the already-accomplished blows promise to lift Japan's losses beyond the 35 warships sunk or damaged of Guadalcanal in November, 1942.

Several enemy destroyers are known to have gone down which are not included in the confirmed 27.

Today, Vice-Admiral Kinkaid, whose outnumbered 7th Fleet turned the tide from threatened disaster into history-making triumph in Leyte Gulf, made clear much more remains to be catalogued officially.

It was Kinkaid who split up his Fleet, took on two enemy warship forces converging on the Leyte invasion scene and trounced both while submarines, warships and carrier planes of U.S. 3rd Flee surprised and dealt mortal blows to enemy flat-tops attempting a sneak punch from Formosa waters.

More To Come

Today Kinkaid told Dean Schedler, Associated Press War Correspondent in the Philippines, that the Japanese risked from 39 to 46 warships in the two battles near Leyte and only 20 retired. That general summary suggested from 19 to 26 enemy ships were bagged although it did not differentiate between sunk and damaged. But the 20 which got away were pursued by planes and, doubtless, as yet undisclosed damage was heaped on them.

MacArthur-Nimitz communiques on the two battles near Leyte, plus a flagship dispatch from Rear Admiral Daniel Barbey, listed 14 enemy warships confirmed as sunk or damaged in those two battles.

Eight of the 14—two battleships,

REMNANTS OF FLEET

(Continued on Page 2, Column 8)

Americans Surge Deeper Into Philippine Group

By MURLIN SPENCER
Associated Press War Correspondent

GENERAL MACARTHUR'S HEADQUARTERS, Leyte, Philippines, Oct. 27 — (AP). — American troops have carved out a solid 40-mile-long invasion front on Leyte Island and have surged deeper inland to free an additional 15 communities, a communique reported today.

The general advance continued, despite increased Japanese resistance west of Palo, in the north-central sector, and a counter-attack which was repulsed on Samar Island. American guns and planes bagged 76 Japanese aircraft during "intermittent harassing raids" on the invasion armada.

The Americans secured control of Leyte's eastern coast, from the northern tip to Dulag, when a juncture was made south of American-held Tanauan, some 10 miles south of Tacloban.

Simultaneously, the southern end of the Leyte Valley trap was being closed tighter by tank-led troops who captured two key towns in a drive that overran several communities off the main highways.

Capture Buri

Buri, previously by-passed because of its strong defences, was captured after severe fighting by forces punching up the valley's north-south highway. They previously took the Buri airfield and advanced several miles along the highway from the captured road junction of Burauen. Their main immediate goal evidently is Dagami, a communications town in the centre of the roadway.

Another unit pushing inland from the coast toward Dagami, captured Tabontabon, a river town 3½ miles west of Cathon Hill, where strong Japanese entrenchments have been encircled.

Among the additional communities freed by the Americans were Anibung, Tigbao, Canmangui, Hidang, Bolongtohan, Kalvasag, Calampanon Malabka, San Gabriel, Kanmonhag, Telgrafo, San Joaquin and Diit.

Japanese Make Important Gain

CHUNGKING, Oct. 27—(AP).—Japanese troops have captured the important communications centre of Ninguyan, 110 miles east of Kweilin, in a southward drive from Kiyang that has carried 60 miles in eight days, the Chinese high command announced today.

A communique said the Japanese made the sweeping thrust from Kiyang to safeguard the left flank of their Kwangsi offensive as Chinese troops jabbed at the enemy right flank. Fighting is now in progress southwest of Ningyuan.

The Japanese have brought up fresh reinforcements in an attempt to break the deadlock around Pingham, 115 miles south of Kweilin, the Chinese said.

Chinese troops gained 9½ miles southward in the move against the Japanese right flank from recently-recaptured Sinning, 90 miles north of Kweilin.

Boss Is Grounded

SPOKANE, Wash., Oct. 27—(AP).—Capt. Dan Hutchins, who has charge of regional air priorities covering all air travel in the San Francisco area, is stranded in Spokane, unable to get a seat on a plane back to his headquarters. The air, he says, is full of travellers who outrank him.

Leaves In Canada Likely Before War With Japan

By JACK BRAYLEY
Canadian Press Staff Writer

OTTAWA, Oct. 27 — (CP). — Size and nature of Canada's participation in the Pacific war theatre is believed to be under detailed study by the government, but so far a clear official picture of what is in store for the Dominion's armed services has not been made public.

However, as a result of isolated announcements and speculation based on ministerial statements it is understood the government is planning along these lines:—

1. No general concentration on the Pacific until the war in Europe is ended.

2. All services taking part on a re-voluntary basis and no home defence army men going.

3. Most servicemen returning to Canada for leave before continuing to the Pacific theatre.

U.S. to Command

4. Canadian forces co-operating closely with British forces with both coming under general over-all United States command.

5. Canadian forces entering the conflict from across the North Pacific rather than through the Mediterranean and Red Sea.

6. One-third of the navy's sea-going strength of 39,000 men and possibly about 350 or fewer of its 700 ships, including a pair of cruisers, and carriers and fleet of tribal class destroyers.

7. An army division — possibly a reconstituted 1st Division now fighting in Italy. This division might draw re-inforcements, if any were needed, from other divisions.

8. One-third of the R.C.A.F.'s 46 squadrons, made up of bomber, fighter and transport units.

9. Continuation of the supply of mutual aid to Allies with special emphasis on the Pacific.

Lots of Volunteers

The re-voluntary plan is understood to be giving the government little worry. Air Minister Power told a press conference he expected no difficulty in obtaining the force he wants and it is understood his colleagues, Defence Minister Ralston and Navy Minister Macdonald, feel the same way. Maj.-Gen. R. F. L. Keller, wounded commander of the 3rd Division, has said that even men in hospital ships are anxious for recovery so they can get in the war against Japan.

The cabinet is understood to be working out a plan by which men shifted from one war theatre to the other will be given an opportunity of visiting Canada for short leaves. Details of this plan — depending on the amount of transports available and the operating zone for which Canada will be responsible—have not been completed but it will likely be arranged on a staggered scale so Canadian forces in the Pacific would build up to scheduled strength during the leave period.

AMERICAN AIRCRAFT CARRIER PRINCETON IS SUNK—U.S.S. Princeton, a light aircraft carrier, sunk by the Japs somewhere in the Pacific. It was the only major loss of the American fleet in a running three-day battle with two Jap fleets, which ended in the sinking of 27 enemy ships, and damaging many others.

Churchill Fails To Mend Polish Breach

By ALEX SINGLETON
Associated Press Staff Writer

LONDON, Oct. 27 (AP)—Prime Minister Churchill told the House of Commons today 'A very good working agreement' had been reached with Russia on the problem of Southeastern Europe, but acknowledged his efforts to end the Russian-Polish dispute, prime objective of his mission to Moscow, had not proved successful.

Likening himself to a wandering minstrel of diplomacy, Mr. Churchill said he and President Roosevelt should confer with Marshal Stalin before the year ends. But he declared that "all is solid, sure and sound" among the three Allies.

The Prime Minister summed up the resuts of his conferences with Mr. Stalin as "highly satisfactory" and underscored the necessity for dispersing misunderstandings and forestalling them before they occur.

On Last Lap

In one of the shortest reports he has made after a major conference, Mr. Churchill spoke only about 30 minutes. The House granted his previously-expressed plea that it refrain from using the report as the basis for a general policy debate.

He touched but briefly on the military situation.

Asserting that "we are in the last lap" of the European war, Mr. Churchill declared:

"Let all hope die in German breasts that there will be the slightest division or weakening among the forces that are crowding in upon them and will crush the life out of their resistance."

While he said recognition of the French Provisional Government heralded return of France to "her rightful and historic role on the world stage," Mr. Churchill declared that the future of the world in the next few years depends upon United action by the United States, Russia and Britain.

"Other countries," he said, "will be associated, but the future depends on the union of the three most powerful allies. If that fails all fails; if that succeeds a broad future for all nations may be assured."

He frankly acknowledged a solution had not been reached in the long-stalemated dispute between Russia and Poland.

CHURCHILL

(Continued on Page 2, Column 3)

British Meet Heavy Defences

ROME, Oct. 27.—(AP). —British 8th Army forces advancing up the Po Valley along Highway 9 toward Bologna have come up against heavy German defences two miles east of Forli, Allied Headquarters announced to-day.

British and Canadian troops reached the Ronco river on a broad front and at several points patrols crossed the swollen stream but were withdrawn following sharp counter-attacks with tanks.

South of the Bologna-Rimini highway Indian troops also reached the river and sent patrols across. The river flows northward and empties into a canal south of Ravenna.

Vanguard 8th Army units advanced two miles nearer to Ravenna in the drive up the Adriatic coast and put a bridgehead across the Bevano river on Highway 16 at a point six miles south of the ctiy.

Heavy rain fell over both the 8th and Allied 5th Army fronts and generally impeded progress in all sectors.

American troops on Mount Belmonte threw back a heavy German counter-attack and others captured Il Poggio and Mount Mezzano, west of Vedriano, five miles southwest of the Bologna-Rimini highway town of Castel San Pietro.

Road To Berlin

By The Canadian Press
Western Front: 301 miles (from west of Duren).
Polish Front: 304 miles (from the Vistula, north of Warsaw).
Hungarian Front: 470 miles (from south of Kecskemet).
Italian Front: 558 miles (from south of Bologna).

Victory Loan Goes Into Slump

OTTAWA, Oct. 27 — (CP). — Canada's Seventh Victory Loan lost more than $7,000,000 of the gain registered in the first three days of selling when sales for yesterday—fourth day of the loan—dropped to $67,650,000, compared with the fourth day total of the sixth loan of $74,965,466.

Loan headquarters today announced cumulative total for the four days stands at $283,688,600 compared to the sixth loan four day total of $271,380,000. This loan's minimum objective is $1,300,000 which is $100,000,000 more than the minimum objective of the last loan.

Daily totals have been: Monday, $68,260,300; Tuesday, $77,269,800; Wednesday, $70,508,450.

Of Thursday's total, $32,941,000 was purchased by individuals to bring the individual sales total for the first four days to $126,340,100.

"This means the average purchases of the individual Canadians in this loan have been about $31,600,000 daily," it was stated at loan headquarters. "In the last loan, when individuals purchased a record amount of approximately $643,000,000, the average daily purchases amounted to $35,700,000. Taking these figures into consideration, the apparent gain which we show in this loan at the present time, is not so significant. The fact is that

VICTORY LOAN

(Continued on Page 2, Column 6)

Russians Drive Ahead In East Prussia

LONDON, Oct. 27.—(CP).— Fall of the important East Prussian communications centre of Gumbinnen appeared imminent to-day as the Germans announced evacuation of civilians from the path of on-rushing Soviet forces.

A Moscow communique declared last night the Red army had captured Grunweitschen, four miles southeast of Gumbinnen, and Guddinn, seven miles east of the city. Shirgallen and Amalienhof, 10 miles to the east, also were taken.

Unconfirmed reports from Moscow asserted the Russians were believed fighting in the outskirts of Gumbinnen, a city of 15,000 to 20,000. Gumbinnen is 66 miles south-east of the provincial capital of Konigsberg.

An American commentator, speaking over the Moscow radio, reported German civilians already were fleeing Konigsberg in panic.

The Russian communique said the Germans were offering fierce resistance in East Prussia as the Red army battled its way forward along the Kaunas - Konigsberg highway in hand-to-hand fighting in which at least 2,800 more Germans were slain.

Berlin, also reporting large scale battles, maintained the Russians had lost 900 tanks in 10 days and were being held except for "a few dents" on an 85-mile front from Augustow in the south to the Niemen river in the north.

Gain in Finland.

Other Russian forces driving through Northern Finland captured six localities in the Petsamo area, including Potkajarvi, 37 miles south-east of Petsamo, Moscow said. It added that security planes supporting the Norwegian invasion from Finland had sunk more than a dozen small German ships pre-

RUSSIANS DRIVE

(Continued on Page 2, Column 1)

The Weather

Peterborough Temperatures:
Today:
Night low..32 Noon.....39
Yesterday:
Highest....47 Lowest....36
One Year Ago:
Highest....42 Lowest....25
Sun—Rises at 7:47 a.m., Sets 6:16 p.m.

Weather Forecast:
Georgian Bay — Fair to-day. Saturday: Fresh winds; fair and a little milder.
Lower Lake Region — Fair to-day Saturday: Fresh winds; fair and a little milder.
Ottawa and Upper St. Lawrence Valleys — Fair to-day. Saturday: Fresh winds; fair and a little milder.
Lake Superior — Fresh winds; fair. Saturday: Fresh to strong winds; partly cloudy and cool; light scattered show-flurries in north portion.

BABY HANDS CLING TO PURPLE HEART—Her hand clinging to the Purple Heart little Claudia Brown Stephenson sleeps the sleep of the young and innocent in Seattle, Wash. The little "toy" which she holds was awarded posthumously to her father, a U.S. Marine, who lost his life July 26 on Guam. Claudia's paternal grandfather lost his life in the First World War.

Establish 7-Mile Beachhead Enemy Defences Crumbling

Entire Allied Line Across Holland On The Offensive

By ROSS MUNRO
Canadian Press War Correspondent

WITH THE FIRST CANADIAN ARMY ON THE SCHELDE, Oct. 27 — (CP Cable). — British troops of the First Canadian Army, assisted by Canadians, in a combined-operations assault across the fog-bound Schelde Estuary, have a 7-square-mile beachhead on South Beveland Island.

The attack took place yesterday morning, but a blackout was imposed on the news until now, for security reasons.

(There still was no confirmation of yesterday's German report of a landing on Walcheren Island, immediately to the west of South Beveland.)

The function of the Canadian troops who assisted the British infantry cannot be specified immediately.

While the British troops develop this beachhead, Canadian infantry have made spectacular advances along the eastern peninsula of South Beveland, and leading elements have reached the big canal which cuts off the peninsula from the main part of the island.

The British landing apparently surprised the enemy and beachheads were quickly won with light casualties to assaulting troops.

Speeds Campaign.

This landing and the Canadian drive along the peninsula have greatly speeded up the whole Canadian Army operation to destroy German forces on the Schelde and open Antwerp as rapidly as possible.

Progress of the Allied campaign on the Western front will be measured from the time Antwerp begins to operate

5 Miles Wide

Already the south bank of the Schelde river is practically cleared and the finishing touches are being put on the Schelde pocket job by Canadian infantry now closing in on Cadzand where there still are some guns which can shoot up the entrance to the Schelde estuary.

Now the emphasis is on clearing South Beveland and Walcheren Islands and the current operation is going very well.

In darkness early yesterday British infantry, with some Canadian troops supporting them, began crossing the Schelde which is from three to five miles wide. They were carried in amphibious vehicles and assault landing craft.

The first wave touched down about 4 a.m. and infantry leaped from the craft to storm over the 200-foot dike which rims the coast of South Beveland.

At some points there was opposition from machine-gunners dug in along the dike-top, but this was rapidly overcome and the beachhead firmly established.

Troops of the German 70th In-

ENTIRE ALLIED

(Continued on Page 2, Column 8)

REPORTER WOUNDED—Major Jack F. Peterson, former reporter-photographer with the Peterborough Examiner, now serving in Belgium with the Glengarry Highlanders, was wounded on October 12. His wife lives at Blenheim, Ontario.

Tilburg Surrounded Hun Counters Fail To Penetrate

LONDON, Oct. 27.—(CP).— The five-day British 2nd Army offensive surged toward Maas (Meuse) to-day in a three-mile advance which undercut the doomed enemy citadel of Tilburg in Holland while British troops of the 1st Canadian Army forged a seven-square-mile beachhead after a daring amphibious landing on the Schelde estuary island of South Beveland.

A field dispatch said all of 'S Hertogenbosch was in British hands by sunset last night. To the southwest, Tilburg was all but surrounded, and an Allied communique reported general progress on the entire line from 'S Hertogenbosch to the sea.

In a desperate attempt to relieve the pressure, the Germans launched a four-pronged counter - attack against the east flank of the Nijmegen-Arnhem salient from the vicinity of the German border town of Venlo, but a field dispatch said the enemy failed to penetrate the British lines.

The Allied communique said 1st Canadian Army troops, after bitter fighting, had advanced to within about two miles of Rosendaal, forcing a general enemy withdrawal along the line between Rosendaal and Tilburg.

Northeast of Tilburg, British armor and infantry crushed through an enemy screen of 88-mm. guns cutting the railroad and highway to 'S Hertogenbosch and spearheading what the communique described as deep penetrations of the German positions.

The communique placed British troops in the eastern and southern outskirts of Tilburg itself, and a field dispatch reporting the capture of Udenhout to the northeast, said patrols had entered the villages of Schoorstraat, northwest of Tilburg, and Molenstraat, southwest of the city.

Continued pressure but no significant progress was reported by the communique along the remainder of the west front. North of Aachen, units of the U.S. 1st Army made minor gains against stubborn opposition.

ALLIES CRUMBLE

(Continued on Page 2, Column 1)

Prisoners Help Fight Germans

By PAUL MORTON
Toronto Daily Star Correspondent
Distributed by The Canadian Press.

ROME, Oct. 27—(CP).—Behind the enemy lines in North Italy is being fought one of the strangest campaigns of the war. In the mountains and the plains of this great, so-called enemy-controlled area men of many races, creeds and political opinions are fighting side by side to bring the war to a swift and certain conclusion.

This is the story of the Italian patriots and their strange allies—prisoners of war of all the United Nations who escaped from prison camps during the Italian armistice last September, British and American airmen shot down over enemy territory but never captured because the patriots got to them first, German deserters and runaway conscripts of the Nazi satellites, and highly-trained British officers who have parachuted "inside" to establish liaison with the Allied forces attacking from France and from the south.

Organise Sabotage.

These British liaison officers (B.L.O.S.) train the patriots in the use of arms and explosives, organize sabotage and resistance and arrange for

PRISONERS HELP

(Continued on Page 2, Column 6)

Lucky Children

HAMILTON, Oct. 27—(CP).—The luck of childhood watched over three Hamilton youngsters who struck a match to see how much gasoline there was in the tank of a car owned by J. L. Smith of Caroline street. A flame shot skyward but fortunately there was no explosion.

Americans Lose Six Warships

WASHINGTON, Oct. 27—(AP)—American losses in defeating the Japanese navy in the Battle of the Philippines totalled six warships—the aircraft carrier Princeton, two escort carriers, two destroyers and a destroyer escort.

Naming of the vessels, except the Princeton, which were lost in sinking or damaging at least 27 Japanese warships, were not disclosed in the Navy's brief communique to-day pending notification of the next-of-kin of casualties aboard the ships.

No details, the Navy said, are yet available on circumstances of the loss of the ships, which probably carried a total of about 3,900 men.

A large portion of this total personnel was aboard the light carrier Princeton from which Admiral Nimitz, Pacific Fleet commander, has said more than 1,200 officers and men were rescued.

The lost carrier escort each carried a complement of probably 1,000 men, and each had a squadron of more than 21 planes.

Destroyer carry a normal complement of about 200 men, and destroyer escort about 160.

The six losses raise to 170 the number of warships definitely listed as sunk since the United States entered the war, December 7, 1941.

In addition 38 American vessels are overdue and presumed lost.

Jap Losses In Last 3 Days Exceed Pearl Harbor Toll

By DEWITT MACKENZIE
Associated Press War Analyst

They say it's an ill wind that blows nobody good, but the only comfort the Japanese can get out of the United States hurricane which they ran into off the Philippine Archipelago is that their disaster was no worse.

With more facts about this historic engagement at hand—though the story is far from complete—we now can say with assurance that the enemy has suffered not only a major defeat but a decisive one. It's decisive in that it guarantees the Allies success in the great and difficult battle of the Philippines. And since these islands are the key to the war in the Pacific we know that this conflict will be greatly shortened.

Japan's navy, which was estimated to total about 200 ships before the current engagement, has been crippled. It's back has been broken by the heavy loss in capital ships.

Bulk of Warships

The Japs lost more than 27 important ships—how many remains to be confirmed. These included 10 battleships which Secretary of the Navy Forrestal estimates as representing two-thirds of all Japan had of these Leviathans.

It may help us to assess the full significance of the catastrophe that has overtaken the Mikado's navy if we recall what happened at Pearl Harbor in 1941. The brigands from the Orient sank or damaged 18 warships—and eight of these were battleships. That pretty well hamstrung the United States in the Pacific for a long time, and vastly contributed to the enemy success in overrunning strategic islands.

Well, that's the misfortune—multiplied—which now has been handed back to the Japanese. But their position is desperate, for they haven't the resources to recover from the blow as did the United States. They no longer are capable of facing the American naval forces for the Pacific fleet has several times the numerical strength of the best that Japan can muster. Not only that, but the admiralty announced the other day that it had started to move into the Orient a huge British fleet capable of giving battle to the entire Japanese navy—and this was before the Japs suffered disaster off the Philippines.

Has Little Chance

What chance has the Japanese fleet in face of all this? I think we may expect it to pull out of the South China Sea and return to the defensive. Probably much of it will be retained in home waters to shield the motherland against the Allied assault which already is boiling up.

This means that Japan—already short of warships to guard her long

JAP LOSSES

(Continued on Page 2, Column 8)

Vice President Candidates In Hot Race

By C. R. BLACKBURN
Canadian Press Staff Writer

WASHINGTON, Oct. 27.—(CP). —A slight, wiry Missourian and a handsome giant from Ohio are slugging it out for the vice-presidency of the United States, but their performance is almost lost in the blaze of publicity surrounding the main contenders in the presidential race.

They are Senator Harry S. Truman of Missouri and Gov. John W. Bricker of Ohio, running mates respectively of President Roosevelt and the Republican candidate, Gov. Thomas E. Dewey of New York.

Mr. Bricker, tall, powerfully built and bearing some resemblance to Premier George Drew of Ontario, is 51. He wanted to be candidate for president but accepted second place on the ticket when it was apparent the Chicago convention was determined to nominate Gov. Dewey.

Mr. Truman, a slender, well-preserved and dynamic veteran of the First Great War, is 60. He gained prominence as chairman of the Senate committee investigating war expenditures and seemed happy in that role until political fortune snatched him as a compromise vice-president candidate when the Democrats clashed over the selection at the Chicago convention last July.

Both are campaigning with gusto throughout the country. Mr. Truman pleads for support of Mr. Roosevelt because of his experience and skill in meeting unprecedented problems of the last 12 years.

Mr. Bricker attacks the administration mainly on the basis of alleged wastefulness of public money and over-crowding of the public service.

MORE ABOUT—
Russians Drive

Continued from Page 1

sumably moving south along the Norwegian coast after the fall of the naval base of Kirkenes.

Soviet forces which occupied the Czechoslovakian road junction of Munkacs (Mukacevo) yesterday were linked up to-day in a solid front with other Red Army units cutting across North-eastern Hungary from conquered Transylvania. This drive has enveloped two-thirds of Hungarian-annexed Ruthenia and taken 18,000 prisoners in two weeks.

Approximately 4,800 square miles of Ruthenia have been overrun by five main Russian columns.

Descending the southern foothills of the Carpathian Mountains, Red Army troops yesterday captured Velke Berezne, 19 miles north-east of Ungvar (Uzhorod), former capital of autonomous Ruthenia.

Another Alpine unit captured Turja Remete, 15 miles north-east of Ungvar, while Munkacs, an industrial centre 21 miles south-east of Ungvar, was taken in a six-mile advance.

Other Soviet troops on the southern end of the front captured Vylok in a 17-mile advance along the Tisza River Valley. Gen. Ivan Petrov's 4th Ukraine Army column which took Munkacs joined Marshal Rodion Y. Malinovsky's 2nd Ukraine units and punched on north-westward

MORE ABOUT—
Allies Crumble

Continued from Page 1

Northeast of Luneville, the Germans were cleared out of the Moncourt forest and the high ground to the north and several German counter-attacks in this sector were repulsed. Slight progress was reported also northeast of Epinal and in the Vosges mountains.

Pledges All Pay

WELLAND, Oct. 27—(CP). —A woman working part time in a Welland war plant will be paid 16 cents for the next six months. She has pledged all her pay for that period to buy Victory Bonds.

"WORN OUT" AND WORRIED

Dragging around each day, unable to do housework — cranky with the children — feeling miserable. Blaming it on "nerves" when the kidneys may be out of order. When kidneys fail the system clogs with impurities. Headaches — backache, frequently follow. Dodd's Kidney Pills help clear the system, giving nature a chance to restore health and energy. Easy to take. Safe. 116

Dodd's Kidney Pills

"WITH OUR COMPLIMENTS"—Canadian girls of the First Canadian Army show visited a Royal Canadian Air Force Typhoon wing in Holland recently, put on their show, boosted morale and wished the Air Force lots of luck. Some of the CWAC's of the cast on a walk about the dispersals stopped FO. Jim Hogg of Ottawa long enough to chalk their greeting on a 1,000-pound bomb he was on his way to drop on a German strongpoint. The girls are (Left to Right) Virginia Stansell, Windsor; Muriel Stuart, Toronta; Lynda Tuero, Torcnto, and Vera Cartwright, also Toronto. *(RCAF Photo)*

MORE ABOUT—
Churchill

Continued from Page 1

"It is certainly not for want of trying," he said, adding: "I am quite sure however that we have got a great deal nearer to it."

But, he said, Britain, Soviet Russia and the United States "are all firmly agreed on the recreation of a strong, free, independent, sovereign Poland, loyal to the Allies and friendly to her great neighbor and liberator, Russia."

The Prime Minister expressed the hope that Poland and Russia would lose no time in resuming their discussions "and bringing them to an effective conclusion."

He said Hitler's remaining hopes rested on two factors:

"That by lengthening the struggle he may wear down our resolution and that division may arise between the Three Great Powers."

Opening a report on his visit to Moscow, he declared he was satisfied the results had been "highly satisfactory."

He said: "The present stage of the war is dour and fighting must be expected on all fronts to increase in scale and intensity."

"We believe we are in the last lap," he asserted, "but this is a race in which the failure to exert the fullest effort to the end may protract that end."

He reported that never were Britain's relations with Russia "more close, intimate and cordial than at the present time" and that never had the two countries been able to discuss such "most delicate and potentially vexatious topics" with such frankness as was reached at Moscow.

Some Differences

"Where we could not agree," said Mr. Churchill — acknowledging for the first time publicly that there were differences still outstanding — "we understood the grounds for each other's disagreement and each other's points of view."

But he maintained that "over an astonishingly wide area" Britain and Russia found themselves "in full agreement."

"Let all hopes die in German breasts that there will be the slightest division or weakening in the forces that are closing in on them and will crush the life out of their resistance," he said.

Mr. Churchill reported Russia and Britain had reached "a very good working agreement" about Greece, Romania, Bulgaria, Yugoslavia and Hungary.

That agreement, he said, was designed with the double objective of concentrating their efforts against "the common foe and providing so far as possible for a peaceful settlement after the war is over."

Shifting to Allied recognition this week of Gen. De Gaulle's Provisional Government of France, Mr. Churchill said it could be regarded "as a symbol of France's emergence from four dark years of terrible and woeful experience."

It could be regarded as "heralding a period in which she will resume her rightful and historic role on the world stage."

He turned then to the problems of Greece, saying that when the country returned to "normal conditions of tranquility..... the Greek people shall bake in perfect freedom their decision as to the form of government under which they desire to live."

In the meantime, Mr. Churchill said, Britain was doing its best to stabilize Greek currency. Foreign Secretary Eden now is in Athens consulting with the Greek Government on that problem, he added.

A direct question as to whether Britain still wanted to defer until victory a decision on Poland's eastern border drew from Mr. Churchill the reply that he hoped an agreement would be reached "between the parties themselves."

"That, he said, "would bring the whole matter to the peace conference in a form most helpful and favorable to all concerned and also would tide us over the difficult and potentially tragic period through which we are passing."

Mr. Churchill spoke for about 20 minutes, in delivering one of the shortest reports he ever made following a major conference.

"Upon the tangled questions of the Balkans where there are Black Sea interests and Mediterranean interests to be considered we were able to reach complete agreement," Mr. Churchill said, "and I do not feel that there is any immediate danger of our combined war effort being weakened by divergencies fo policy or of doctrine in Greece, Romania, Bulgaria, Yugoslavia and, beyond the Balkans, Hungary.

Reach Agreement.

"We have reached a very good working agreement about all these countries singly and in combination with the object of concentrating all their efforts and concerting them with our efforts against the common foes and of providing so far as possible for a peaceful settlement after the war is over.

"We are in fact acting jointly—Russia and Britain—in our relations with both the Royal Yugoslav government headed by Dr. Subavitch and with Marshal Tito and we have invited them to come together in the common cause as they have already agreed to do at the conference between them both at Naples.

"How much better that there should be a joint Anglo-Russian policy in this disturbed and very complex area than that one side should be backing one set of ideas and the other the opposite. That is a most pernicious state of affairs to grow up in any country because it might so easily spread to misunderstanding between the great powers themselves.

"Our earnest hope and our bounden duty is so to conduct our policy that these small countries do not slip from the great war into internal feuds of extreme bitterness.

"We have invited them to come together and form a united government for the purpose of carrying on the war, and, of course, until the countries themselves can pronounce. All this of course is only a guide for the handling of matters from day to day because it is so much easier to come to an arrangement by conversation than by diplomatic correspondence, however carefully they are phrased or however lengthily they are expressed, or however patiently the discussions are conducted. But these workaday arrangements must be looked upon as temporary expedients to meet an urgency.

"All permanent arrangements await the presence of the United States who have been kept constantly informed of what is going forward. Everything eventually will come to review at some future conference or at an armistice or peace table."

"There were, of course, a good many serious military questions to be discussed. I had with me the Chief of the Imperial General Staff (Field-Marshal Sir Alan Brooke), Gen. (Hastings) Ismay, and other officers acquainted with the conduct of the whole of our military affairs and strategy, and we have also the advantage of the assistance not only of the American Ambassador, but also of the very able United States technical representative Gen. Deeds. All these discussionns were part of the process of carrying out and following up the great decisions taken now nearly a year ago at Teheran, which I think without exaggeration may be said to have altered the face of the World War.

"But naturally I cannot say anything about these discussions or decisions except that I found them very good indeed— the best that could be devised to lift the cruel scourge of war from Europe at the earliest possible moment.

"The most urgent and burning question was of course that of Poland, and here again I speak words of hope reinforced by confidence. To abandon hope in this matter would indeed be to surrender to despair. In this sphere there are two issues—two crucial issues. The first is the question of the eastern frontier of Poland with Russia and the Curzon line, as it is called, and the new territories to be added to Poland in the north and west.

"That is the first issue, and the second is the relation of the Polish government with the Lublin National Liberation Committee. On those two points, apart from many necessary ancillary points—on these two main points—we held a series of conferences with both parties. We held them together, we saw them together, and saw them separately and of course we were in constant discussion with the heads of the Soviet government."

Referring to Poland

In his reference to Poland Mr. Churchill declared:

"Speaking more particularly for His Majesty's government, is our persevering and constant aim that the Polish people, after their sufferings and vicissitudes, shall find in Europe an abiding home and resting place which, though it may not entirely conincide or correspond with the prewar frontier of Poland, will nevertheless be adequate for the needs of the Polish nation and not inferior in character and in quality, taking the picture as a whole, to what they had previously possessed.

"These are critical days and it would be a great pity if time were wasted in indecisions or in protracted negotiations. If the Polish government had taken the advice we tendered them at the beginning of this year, the additional complication produced by the formation of the Polish National Committee of Liberation at Lublin would never have arisen. Anything like a prolonged delay in the settlement can only have the effect of increasing the division between Poles in Poland and also hampering common action which Poles and Russians and the rest of the Allies are taking against Germany.

"Therefore I hope no time will be lost in continuing these discussions and pressing to an effective conclusion."

SCOTT'S SCRAP BOOK —By J. R. Scott

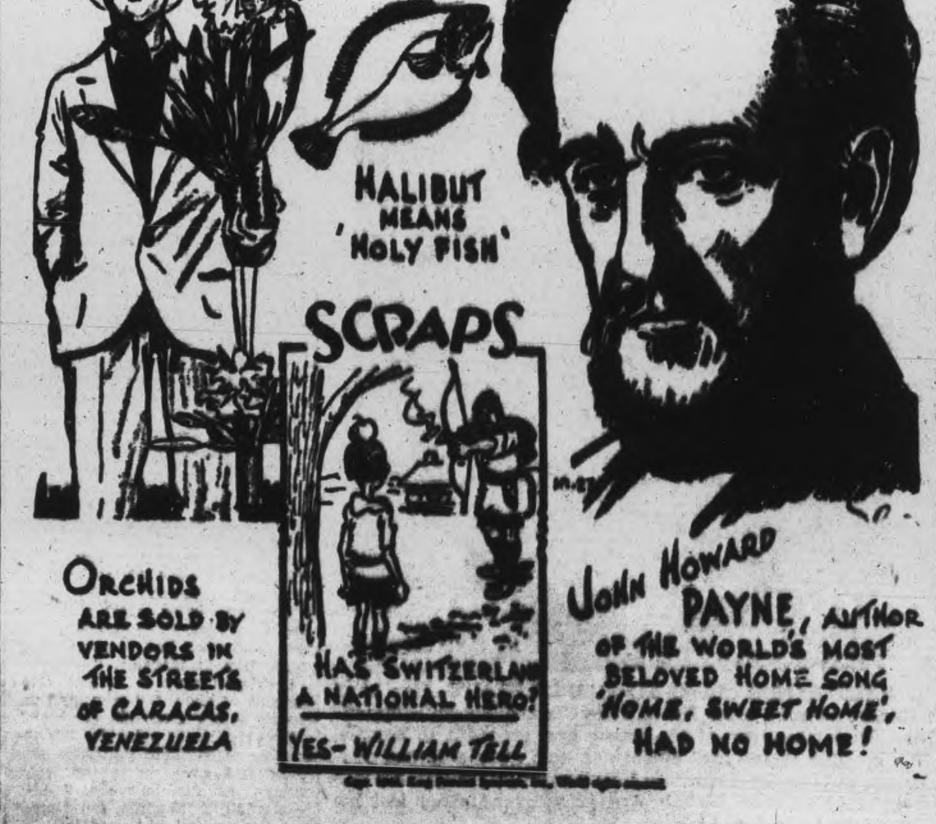

Cattle Trade Very Dull Prices Steady

TORONTO, Oct. 27 — (CP). — Cattle trade was very dull at generally steady prices and about 2,500 head were unsold at the close of trade, on the Livestock Market here this week. Calves, hogs, sheep and lambs were steady. Cattle trade was very dull from the opening. The supply of cutters, canners and boners on hand in the yards were sufficient for all next week's demand. During the week's trade weighty steers sold from $9.50 to $11.50 with a few top quality at $12. Butcher steers and heifers sold from $7.50 to $10.50. Fed yearlings ranged from $11 to $13.50. Butcher cows sold from $7 to $8.75, with a few up to $9. Bulls were $6 to $8. Stockers sold from $6 to $9 with good stock calves up to $10. A few milkers and springers sold from $100 to $140 each.

Calves were $14 to $15 for choice vealers, with common selling downward to $8. Grassers sold slowly from $5 to $6.

The accumulation of lambs was slowly cleared, with the exception of a few hundred, mostly common lambs. Choice ewe and wether lambs off car sold at $13 cwt. and off truck at $12.50. Bucks were $1 cwt. discount and culls sold from $7 to $8. Sheep sold from $1 to $4 cwt. according to quality.

Hogs sold at $17.25 to $17.35 for Grade B1 and $17.65 to $17.75 for Grade A off trucks at yards and local packing plants. Sows were $13 dressed.

Weekly summary of receipts:

	Cattle	Calves	Hogs	Sheep & Lambs
This week ..	4082	2078	3291	4105
Last week ..	6389	2926	3086	6019
This week 1943	6898	2804	4293	4307
1944 to date .	204697	90179	147604	129808
1943 to date .	180362	82815	140986	90712

Doukhobor Weak

VICTORIA, Oct. 27 — (CP). — Provincial Police headquarters reported yesterday that the condition of Mike Tameline, who went on a hunger strike at the village of Kestova, B.C., 20 days ago was said to be "very low". Tameline and his wife went on the hunger strike in protest against imprisonment of 32 Doukhobors for nudist parading.

Cheese, Produce and Livestock

WINNIPEG GRAIN.

WINNIPEG, Oct. 27 — (CP). — Weakness at Chicago was reflected in rye futures trading yesterday on the Winnipeg Grain Exchange with prices 1⅞ to 1¾ cents a bushel lower at the close.

Trading was moderately active, with a fairly broad outside interest, mostly on the selling side

Only minor trade was reported in the export market, with small lots of oats and malting barley sold to United States interests. Domestic trade was confined to sale of 250,000 bushels of oats and barley for Eastern Canada feed dealers.

Winnipeg Futures.

Rye—	Open	High	Low	Close	Prev Close
Oct. .	109⅝	109⅝	107⅞	107⅞	109¼
Dec. .	108¼	109	108¼	107	108⅜
May .	107⅝	108⅛	105⅞	106	107⅝
Oats—					
Oct. ..	51¼	....	....	....	51⅛
Nov. ..	51½	....	....	....	51⅛
Dec ..	51¼	....	....	....	51⅛
May ..	51¼	....	....	....	51½
Barley—					

All futures at ceiling prices 64⅝.

TORONTO HOGS

TORONTO, Oct. 27 — (CP). — Prices were unchanged at baconhog markets reporting early today: Dressedweight. Grade A delivered Hamilton and London $17.50; Barrie and Hull $17.40; Stratford, to farmers $17.50, to truckers $17.65.

TORONTO LIVESTOCK

Livestock Receipts

Cattle 65
Calves 250
Hogs 210
Sheep and lambs 50

Cattle trade was dull with prices steady on the livestock market yesterday. Approximately 3,000 head of cattle were unsold and market officials announced canners and cutters and boners on hand were sufficient for next week's supply, and no more of these classes of cattle were wanted. Grass calves, hogs, sheep and lambs sold steady.

A few weighty steers were $9.50 to $10.25, butcher heifers $8.50 to $10.25, boners downward to $5.50, a few fed yearlings, $11.50 to $13.

Grass calves were $5.50 to $6.

Lambs were $12.50 to $13 for good ewes and wethers with bucks $1 discount cwt.

Sheep were $1 to $4.

Hogs sold at $17.65 to $17.75 Grade A dressed with sows $13 dressed.

Hog Quotations In Peterborough

FRIDAY, OCTOBER 27.

Gade A hogs $16.90 plus transportation.

Sows: $12.00 plus transportation.

Eggs: A large 43c, A medium 41c, A pullet 36c, B grade 30c, C grade 16c.

The Quaker Oats Company quotes Ontario Winter Wheat No. 1 $1.11; No. 2 $1.10; No. 3 $1.08; milling Oats, 56c; buckwheat 65c delivered to the mill.

Jap Fleet Has Retired Tokyo Radio Claims

LONDON, Oct. 27 — (CP) — The Japanese fleet has retired after its raid on Allied naval units in Leyette Bay, said a Tokyo dispatch to the German Transocean Agency today, recorded by Reuter News Agency.

The dispatch said the Japanese air force still was conducting operations in the area.

MORE ABOUT—
Prisoners Help

Continued from Page 1

a steady flow of arms and ammunition to be dropped for their use in raids and ambushes and the daily miniature battles peculiar to guerilla warfare.

The B.L.O.S. wear regular army uniform and on the rare occasions when they are captured by the enemy they are entitled to be treated as prisoners of war. The missions have N.C.O.'s, each one highly-skilled in sabotage, wireless-telegraphy and demolitions. They are making a tremendous contribution to this war, avoid publicity like the plague and call themselves with affected scorn, "The Cloak and Dagger Boys."

But this is not their story.

Two months ago I parachuted into North Italy to live and travel with the patriots, to watch them fight. During this time I have been in the mountains and on the plains. I have seen them under all conditions. One evening I might be eating a good dinner with the patriots, dressed in Canadia nuniform and comparatively safe in a comfortable hotel, the next hiding in the hills drenched with rain while German patrols sought us with machine-gun and mortar fire. A lot can happen in two months.

This briefly is what I learned:

1. The Italians are terrific guerilla fighters and are doing their magnificent best to obey Prime Minister Churchill's injunction to "earn their passage home."

2. The Germans and Fascists are scared stiff of the patriots and consider them a mounting obstacle to their escape from final destruction.

3. The people of Italy are wholeheartedly behind the patriots and are prepared to do anything in their power to make every possible reparation for the shabby part the Italians have played in this war. They do a lot.

MORE ABOUT—
Victory Loan

Continued from Page 1

the purchases of the individuals are more than $16,000,000 below what should be maintained to exceed the sixth loan total. We attach very great significance to the buying of those who purchase from savings and from their pay envelopes because, in the final analysis, they are the ones who really are capable of setting new records in this coming loan."

In Kitsilano, B.C., a lone gunman found three loan salesmen — Red Burleigh, Cam Hartstone and Lorne Tweed — too tough for him to handle. He attempted to hold up the Kitsilano branch of the Canadian Bank of Commerce as the three were checking over bond sales and they helped in his capture.

Peterborough in the Lead

A survey of Ontario communities for the first three days showed that most were running ahead of the same period of the last loan. Figures gathered were on the basis of individual purchases only. Totals reported last night were Peterborough, $856,500; Kingston, $745,350; Brantford, $437,000; Owen Sound, $219,350; Galt, $183,500 and Cornwall, $109,350.

Including sales to special names and armed forces, Nova Scotia's provincial total had reached 22.77 per cent of objective.

A grand total of $3,644,050 was reached by C.P.R. employees at the end of three days, with $31,029 employees subscribing. Sub-totals were: Eastern Lines, $1,543,850; Western Lines, $1,177,100; Airlines, $462,100; Montreal Shops, $321,950 and Express, $140,060.

AREA OF IRAQ

Iraq has an area of 116,600 square miles.

Hepburn Urges Brotherly Love

STURGEON FALLS, Oct. 27.—(CP).—Mitchell F. Hepburn, Liberal member of the Ontario Legislature for Elgin and former Premier of the province, warned a Seventh Victory Loan audience here last night Canada may lose all the great work accomplished by Sir John A. Macdonald and Sir Wilfrid Laurier, if "radicals and hotheads can have their way and stir up racial prejudice."

"Don't say the same thing which happened in Germany and Europe under Hitler, can't happen here,' Mr. Hepburn said. "It can if we don't preach brotherly love, if we allow Hitlers to rise up in our ranks to stir up racial feuds.

"In our country, the French and English have lived in peace and harmony up to this point, and they can continue to do so."

Families Need Not Sacrifice Last Son

WASHINGTON, Oct. 27.—(AP).—U. S. families which already have lost two or more sons in battle, with only one survivor, no longer face the sacrifice of that last one.

Secretary of War Stimson said yesterday that it now is the policy of the army to return to or retain in the U.S. "the sole surviving son of a family in cases where two or more sons have been lost," unless the surviving boy is engaged in non-hazardous duty overseas. Navy spokesman said the sea services have adopted the same policy.

Obituary

MISS ELEANOR J. JACKSON

BETHANY, Oct. 27—The funeral was held recently for Miss Eleanor Jane Jackson, daughter of the late Richard and Isobel Jones Jackson, who passed away at the home of her niece, Mrs. Ross Carr, in her 73rd year. The service was conducted by her pastor, Rev. Henderson, and held from the home of her brother, Thomas J. Jackson in Bethany. Burial was in St. John's Cemetery, Ida.

The large attendance of friends and the beautiful floral tributes were testimony to her unfailing goodness and kindness.

A faithful member of the United Church, she was born in Minden township, but at an early age, came to Bethany to live. Left to mourn her loss are her only brother, Thomas J. Jackson, and his wife, Ruby, a nephew, Vincent Jackson, and five nieces, Mrs. Ross Carr, Hazel Jackson and Mrs. Carl Smith, all of Bethany and Isobel Jackson and Margaret Jackson of Peterborough.

Pallbearers were Ross Carr, Vincent Jackson, Carl Smith, Milton Fallis, Ralph Rowan and Gordon Fallis, Lloyd Kenndy, Harold Johnston, William Rowan, Charlie Weatherilt and Creighton Carr carried flowers.

AWAY BELOW SEA LEVEL

The lowest dry land on earth is the shore of the Dead Sea, Palestine, 1,300 feet below sea level.

Dubs Toronto Problem City

HALIFAX, Oct. 27. — (CP). — Speaking at a service club meeting in Halifax, John W. Fisher, well known commentator, said last night that "the number one problem city of Canada is Toronto and not Montreal or Quebec." Discussing the problem of national unity, with particular reference to Quebec, Mr. Fisher said of Toronto, "That city mentally infuriate the people of Quebec."

Mr. Fisher added that French-Canadians thought highly of Great Britain and of the British way of life.

"It is a fact," he said, "that Quebec will probably be the one factor that will prevent Canada from going wholly American. Despite the fact that the French-Canadians love the British Empire's ideals, they feel a subversive spirit against them coming rom Ontario."

In concluding, Mr. Fisher asked: "How can we in Canada ever think about aiding the cause of world peace, when we cannot stop bickering between provinces?"

Mr. Fisher is a commentator and producer for the CBC.

MORE ABOUT—
Remnants Of Fleet

Continued from Page 1

three cruisers and three destroyers —were sunk. Four battleships, a cruiser and a destroyer were damaged.

Twelve more of the 27 confirmations have come as incompleted reports on 3rd Fleet blows dealt south of Formosa. It is known that two enemy carriers and two cruisers were sunk, a large carrier and two battleships probably sunk, two battleships and three cruisers damaged. Still to be added to the confirmations are several destroyers damaged.

The 27th confirmation was the light cruiser hit by Liberators in the Mindanao Sea, a sector through which one segment of the Japanese fleet naturally would flee after being forced back through Surigao Strait. This was the fleet group which approached Leyte from the southeast and actually penetrated the gulf.

Used 58 Warships

Kinkaid's estimate of perhaps 46 enemy warships sent into action through narrow straits of the Philippines was added to the known 12 sent south of Formosa. That means at least 58 enemy warships were committed by Japan in its great gamble to break up the Philippines invasion, and the figure is higher because there were still other units of the Formosa group, including "a number of destroyers." There are reports this group even comprised the bulk of the Imperial fleet.

American losses acknowledged were in striking contrast with those inflicted on the enemy. A light American carrier the 10,000-ton Princeton, and an escort carrier went down. An undisclosed number of patrol torpedo boats were lost. Several escort carrier and destroyers were damaged.

Japan, of course, painted a different picture in an English-language broadcast, claiming to have sunk two more American carriers and a destroyer, as well as damaged a third carrier and two cruisers. These unconfirmed claims, plus previous ones, added up to 84 American warships sunk or damaged.

MORE ABOUT—
Jap Losses

Continued from Page 1

and vulnerable communications to the East Indies—is further weakened in this respect. Upon those communications rests her ability to continue the war, for she is dependent on Java and other Indonesian territory for numerous vital supplies. In short, those communications represent Japan's lifeline.

MORE ABOUT—
Entire Allied

Continued from Page 1

fantry Division defending South Beveland were not deployed in any strength along the coast and the second amphibious operation in the Schelde battle—the first was the landing on the south side of the Schelde Estuary — again surprised the enemy.

SUCCEEDS TO TITLE

ASCOT, England — (CP). — Countess Roberts, elder daughter of Field Marshal Earl Roberts, V.C. of Boer War fame, died at her home here, aged 74. She was unmarried. Her sister, Lady Edwina Lewin, succeeds to the earldom and viscountcy. There is no further heir to the titles.

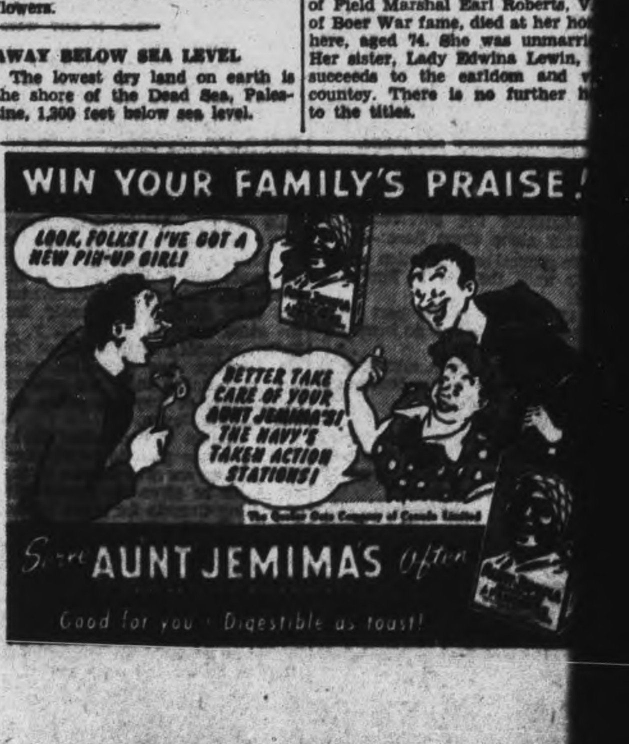

Man In Italy Sends $50 For New Centre

"I think that is a wonderful contribution to the Memorial Centre," said J. A. Jebson, chairman, as he showed the Examiner today a cheque for $50 from Lieutenant J. Fred Williams on active service in Italy with the 48th Highlanders.

"Peterborough has been waiting a long time for a good Community Centre and I think it is a step in the right direction," Lieut. Williams wrote to the Fund chairman, including cheque and note in a letter to his sister. He enlisted with the Stormont, Dundas and Glengarry Highlanders, and previously was employed at the Canadian General Electric works. His mother, Mrs. A. Williams lives at 305 Townsend street.

"A letter like that," said Mr. Jebson, "leaves you just about speechless. What can you say about a chap like that? And what can you say about his interest in Peterborough when he sends from Italy this cheque for $50. I don't know Lieut. Williams, but I certainly wish that I did. It will be a real pleasure to answer his letter."

The letter was dated October 2.

Contrast with this letter and the wish of Lieut. Williams to help in financing the Memorial Centre is the fact that hundreds, probably thousands of Peterborough people within a comparative stone's throw of the Memorial Centre office on the east side of Water street, north of Hunter street, have been content to evade the call that went out to them rather than to Peterborough men in the military services overseas.

And, it is not too late yet. The office is still open, and so is the subscription list. Contributions will still be gratefully received. Possibly the cheque that has come from Italy may be an incentive to home folks to walk around the convenient corner with a contribution that will help ensure the success of the Peterborough Memorial Centre appeal.

BACKS MEMORIAL CENTRE—Lieut. Fred Williams, fighting with the 48th Highlanders in Italy, has sent $50 to be used for building the Memorial Centre. He is enthusiastic about backing the project, and is the son of Mrs. A. Williams, 305 Townsend street.

ZELLER'S
CLEARANCE OF GOOD READING
BOOKS
FOR EVERY MOOD AND TASTE.

Avail yourself of this opportunity of purchasing a number of these reasonably priced books, that will provide so much entertainment and relaxation for the long winter months ahead. Each Book with individual wrapper that would also make a welcome and useful gift.

For the lover of mystery stories we present stories by these well known authors: ELLERY QUEEN, S.S. VAN DINE, VAN WYCK MASON, MABEL SEELEY, EARL DERR BIGGERS, and the ever popular CHARLIE CHAN STORIES.

Novels and love stories by such favorites as, SOPHIE KERR, VICKI BAUM, PHIL STRONG, W. SOMERSET MAUGHAM and many others.

For the reader that likes the tales of the wide open spaces and the thrill of a good cowboy story we offer books by William MacLeod Raine, Max Brand, B. M. Bower, Dane Collidge and Rex Beach.

May we suggest that you pay a visit to Zeller's and look through this wide selection of GOOD READING.

—Main Floor

11,000 Ration Books

COBOURG, Oct. 27 — (ENS) — Volunteer workers who handed out ration books during the distribution period last week gave out over 11,000 books in Cobourg and in distribution centres in Alnwick, Hamilton, South Monaghan and Haldimand townships. A great deal of work was taken from the shoulders of the ration book distributors through the issuing of ration books to workmen by industries and institutions.

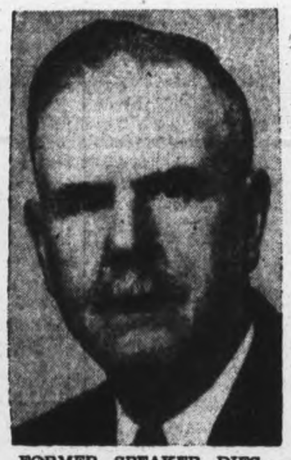

FORMER SPEAKER DIES — William David Black, 76, Conservative, former Speaker of the Ontario House, who died in Ottawa.

Sgt. A. Churcher Given Military Funeral

BANCROFT, Oct. 27 (ENS) — The funeral of Sgt. Almer Ebart Churcher of Bancroft wes held Wednesday afternoon from his late residence at 2 p.m. to St. John's Anglican church, where the service was conducted by Rev. W. L. Simmons, rector of this parish, assisted by Flt. Lieut. A. G. MacPherson, Padre of No. 6 R.D, Trenton.

The late Sgt. Churcher was killed in a plane crash at McLeod, Alberta, Thursday, October 19, when he, in company with another airman, failed to pull their machine out of a loop they were completing, the plane crashing to earth despite their combined efforts.

The remains were conducted from McLeod, Alberta, to Belleville to the Belleville Burial Parlors under escort of Ft. Sgt. W. C. Pritchard of the McLeod School, where Sgt. Churcher was an instructor, and thence to Bancroft by motor hearse.

He was in his 20th year and he only lacked two hours training at that particular type of plane to complete his flying mission.

He leaves to mourn his loss his parents, four brothers, Sgt. Lee Churcher of Rockcliffe, Ottawa; Melvin, Gerald and Reginald at home.

The funeral was conducted under full military honors with W.O.1 J. A. Silver, M.B.E., in charge of a detachment of R.C.A.F. personnel from No. 6 R.D. Trenton Air Station as follows: Flt Lieut. A. G. MacPherson, Padre; Cpl. R. A. Myers; LAC. R. W. Stoner, V. L. Knight, W. R. McKinnen, E. Shaker, D. E. Moore, J. Willard, R. F. Jonson, R. D. Webster, H. J. Harrison, F. J. Harrington, W. A. Sage, D. H. Riddolls, D. K. Rivers, G. Shier, J. Poynton, T. Steven, T. Wilson, W. Walton, and E. Hill. Trumpeters LAC. Joe Poudrier and LAC. A. Jenkins sounded Last Post and Reveille at St. John's Anglican cemetery, following interment in the family plot.

Pallbearers were LAC's V. L. Knight, R. D. Webster, D. H. Riddolls, D. K. Rivers, T. Wilson, W. Walton and E. Hill, selected from the R.C.A.F. personnel.

The following members of "A" Company 2nd (R) Bn. Hasting and Prince Edward Regiment of Bancroft acted in the capacity of Police Escort under the supervision of R.S.M. H. L. Tanner, C.S.M. E. C. Ellerbeck, Sgt. A. T. Griggs, Sgt. E. Mather, Cpl. H. R. Kerr, Cpl. R. R. Gowers and Pte. V. Tanner.

Following the service the air force personnel were guests at the Bancroft Community Hall at a luncheon prepared and served by the Bancroft War Workers under the supervision of Mrs. R. J. Stringer.

Coborne Village Retains Lead

COBOURG, Oct. 27 — (ENS). — Colborne Village still leads Northumberland County in the Victory Loan campaign with 67 per cent of its quota subscribed. The county total yesterday was $228,250, or 14.04 per cent of its quota. Totals and percentages by districts are as follows:

Colborne — $50,250, 67 per cent; Campbellford—$35,650, 17.82; Cobourg—$55,900, 13.98; Haldimand Township—$12,600, 13.26; Cramahe Township—$11,100, $13.06; Hastings —$5,850, 13; Seymour Township — $17,200, 12.74; Percy Township — $11,250, 11.25; South Monaghan — $3,200, 10.7; Brighton Township — $6,450, 9.2; Hamilton Township — $9,550, 6.82; Brighton Village — $5,450, 4.9; Murray Township — $3,350, 3.4; and Alnwick Township— $450, 1.8.

The outstanding characteristics of the campaign to date is the number of new subscribers who have never subscribed to a Victory bond before.

MATTER FOR TUITION

In the Elizabethan period, masters of the art of pipe smoking received pupils whom they taught to inhale smoke in little globes or rings.

INVADE NORWAY — With Red forces entering Norway and capturing the prize Arctic port of Kirkenes (A), Nazi air and U-boat base, as well as many other communities at the northern end of the front, a push to drive the Nazis from Norway and liberate that nation appears to be about to begin. While other Russian forces moved north in Finland the smash into East Prussia (B) threatens Tilsit.

DOG SHARES INVASION EXPLOITS — Cmdr. John D Bulkeley of New York, naval hero who first gained fame when he took Gen. Douglas MacArthur from the Philippines in his P-T boat in 1942. Pictured in New York with "K-9 Capt. Penny" who was with the commander on his latest exploit. This was when his destroyer, the Endicott, with crippled guns, pushed to the rescue of two British gunboats off the southern coast of France, August 17, and sank two German corvettes in a close-range battle. Bulkeley said the dog was on the bridge all the time.

755 Robombs Fell In Sussex

A map specked with 755 black dots indicates the exact way in which the flying-bombs blanketed the county of East Sussex in England, according to a map received recently by Mrs. Ernest Holden, Driscoll Terrace, from her sister who lives in that district.

In that particular section of England, the rates of lives lost to each bomb which fell was considerably lower than that in other parts of southern England. Statistics show that one person lost his life for every 25 flying-bombs that exploded in East Sussex.

One of the Nazis' most devastating weapons of war against a civilians population, 755 doodle-bugs dropped in this district and many more fell in the sea around the coast, some of them so close as to damage property on shore.

By looking at the map, the positions where the bombs fell can be seen at a glance. It is hard to conceive the tragedy caused by these bombs, by merely looking at a map flecked with hundreds of black dots, but from it, an idea of the 'blanket' policy can be gained.

To those who are intimate with East Sussex, it will be interesting to learn how each district fared with respect to the bombs. Here are the figures: Boroughs: Bexhill, 16 bombs fell: Hastings and Eastbourne, 14 each; Rye, 6; Lewes, 1; Urban districts: East Grinstead, 5; Seaford, 2; Newhaven and Cuckfield, 1 each; Rural districts: Battle, 374; Hallsham, 159; Uckfield, 146; Cuckfield, 20; and Chailey, 16. No bombs fell in Brighton, Hove, Burgess Hill or Portslade.

The first robot to fall on this district landed in the parish of Cuckfield Rural about a mile northwest of Haywards Heath. Kent also claims one at this time, also.

The casualties in this district of England were 30 killed, 105 seriously injured, and 489 other cases. The Battle Rural district bore the brunt of the flying bomb attack in this county, and the greatest number of bombs, 374, landed there of any district, borough, urban or rural in the southern counties.

The remarkable figure of nearly 40 p.c. of all buildings in the Battle area were damaged by bombs, including 500 farm buildings and 3,848 houses. Five people were killed in this district, 24 seriously injured, and 177 other cases.

The question facing the local authority of first aid repairs to all buildings was an enormous one, but local builders gave wholehearted support and work proceeded quickly.

In all Sussex, a total of 891 flying-bombs dropped.

Carriers, Subs Dominate Battle

LEYTE, Philippines, Oct. 27 (Friday) (AP).—Vice-Admiral Thomas C. Kinkaid, recapitulting for correspondents to-day events of the last few historic hours, gave a large measure of credit to American submarines and to carrier aircraft for their part in the route of the Japanese fleet.

United States carrier planes, he said, by sighting the approaching forces, furnished information of the enemy's disposition far enough in advance to be a vital factor in the victory.

Admiral Kinkaid gave this recapitulation of the battle which will go far in determining the future of the Pacific war:

The attacks began Oct. 23, when the enemy sent 14 to 16 ships, including two battleships, cruisers and destroyers, south of Leyte toward Surigao Strait, and another great force of 25 to 30 ships, including four battleships, through Sibuyan Sea toward San Bernardino Strait.

When the battle was completed in Surigao Strait only one cruiser and five destroyers were left to flee westward. One battleship was sunk in the strait and a second battleship, already damaged, was left sinking by torpedo bombers.

The enemy's northern attack force of 25 ships, which slipped through San Bernardino Strait to run down the east coast of Samar, fared no better.

Only 14 of these ships were able to retire later the afternoon of Oct. 25, and three crippled ones — a battleship, a cruiser and a destroyer—were left behind dead in the water.

One of these was sunk by Admiral William F. Halsey's force Thursday night, and the attack continued to-day.

Fraserville Lodge Has Successful Dance

FRASERVILLE, Oct. 27—(ENS)—The members of Fraserville L.O.L. 46 of which Gordon Morrison is master, held a successful dance in the Orange Hall at Fraserville on Wednesday night.

The floor was filled for both round and square dancing. Calling off for the square dancing included Russel Darling and Leigh Hewitt of Fraserville, also Gordon Huggins of South Monaghan.

Friends were present from Millbrook, Peterborough, South Monaghan, Bensfort, Bailieboro, Apsley and Springville.

There will be a similar dance held in three weeks' time, November 15, under the Orange Lodge.

The Orange Lodge also held a special meeting this week at which Mr. Graham was the special speaker. Around 40 attended.

Personals

The Fraserville W.A. is planning for a Hallowe'en masquerade to be held in the Orange Hall on Hallowe'en night.

Sgt. Haig Bothwell, home from Western Canada, visited his friends, Mr. and Mrs. Willis Cunningham of Peterborough this week and is also visiting friends at Thoral.

DEVELOP COMMUNICATIONS

BLOEMFONTEIN, South Africa — (CP). — A big railway and road development scheme to open up the central Orange Free State has been discussed by representatives of eight municipalities and the railway system managers of Kimberley and Bloemfontein.

DEFEATS JAP FLEET — Vice-Admiral Thomas C. Kincaid, commander of the 7th U.S. Fleet which accompanied by an Australian squadron scored a decisive naval battle of the war, whipping the Jap navy off the Philippines.

ECZEMA?
TO RELIEVE ITCH PROMPTLY! Mildly medicated Cuticura soothes promptly—is used by many nurses! Buy today!
CUTICURA SOAP & OINTMENT

Car Thieves Are Held

COBOURG, Oct. 27 — (ENS) — Constable E. J. (Dido) Simpson of Brighton is not naturally suspicious but he has the knack of spotting lawbreakers. Yesterday he noticed two men in a car who were strangers to him and something about them aroused his suspicions. Before he had the opportunity to question them, they drove off to the east and he decided to notify Trenton. Later Trenton authorities informed him that they had picked the pair up with the car and that it had been stolen from St. Catharines.

UNIQUE DISTINCTION

The Australian phalanger is the only known animal with green fur.

ALGEBRA FROM ARABS

Europeans learned algebra from the Arabs.

Here's WHERE TO GET THAT Ring
SCHNEIDER BROS.
JEWELLERS
367 George Street Phone 7184
Choose a BRIDAL WREATH DIAMOND Ring

autumn values!

If your home needs a few new things to brighten it for stay-at-home winter days . . . see these and other furniture values at Cherney Bros.

Complete 7-Piece Living Room Ensemble
146.50

This group has a 3-piece completely spring filled Chesterfield suite covered in heavy, durable and good looking Frostex. Chesterfield and one chair are wine and the other chair in a contrasting shade of green. Included in the group is a walnut coffee table, walnut finished end table, an attractive table lamp and a chesterfield cushion.

Coffee Tables
Solid walnut Duncan Phyfe coffee table with butt walnut tops 9.95

MIRRORS
Genuine wheel cut, British plate mirrors in various sizes, shapes and patterns are very attractive .... 6.95 to 25.00

Boudoir Chairs
Lovely chintz covered boudoir chairs exactly as illustrated 12.95

DUNCAN PHYFE CHAIRS
Beautifully made, sturdy Duncan Phyfe chairs. Ideal occasional living room pieces 8.95

UNFINISHED STEP STOOLS
Well made of hardwood. Can be used as a kitchen stool or set of steps 1.95

CHESTS OF DRAWERS
Here's extra value in four drawer chests. Smooth walnut finish and designed similar to illustration 16.95

Cherney Bros
HOME FURNISHERS
178-180 Hunter St. W. Phone 8392

The Examiner

The Peterborough Examiner, published each evening by Peterborough Examiner Limited. Office Hunter and Water Streets, Peterborough, Ont.

W. RUPERT DAVIES, President
H. L. GARNER, General Manager
G. WILSON CRAW, Managing Editor

Subscription Rates 20c per week in City of Peterborough delivered by carrier; $7.00 per year on Rural Routes; $8.00 by Mail outside Canada.

Members Canadian Press; Audit Bureau of Circulations; Canadian Daily Newspaper Association; Empire Press Union; Ontario Provincial Dailies Association.

TELEPHONE 4641
Private Branch Exchange to all Departments

A foolish consistency is the hobgoblin of little minds, adored by little statesmen and philosophers and divines.
—*Emerson.*

FRIDAY, OCTOBER 27, 1944

Political Unrest In Ontario

The political situation in Ontario, after a brief period of stability, is now deeply troubled, and it is impossible to foresee what may happen between now and February, when the Legislature is next scheduled to meet. In his last broadcast the Liberal leader, Mr. Harry Nixon, made it clear that his party would bring about the fall of the government whenever it saw fit to do so. The Liberals, who were made to sing small in the last election, have increased greatly in confidence, and have welcomed back into their caucus the redoubtable Mitchell Hepburn, the ablest fighter they have had within recent years.

• • •

What is Mr. Hepburn doing back in the Liberal fold? No precise answer can be given, but it is obvious that his return bodes no good to Premier Drew. A writer in *Saturday Night* recently hinted that Mr. Hepburn was affronted by the way in which the Premier had treated him during the last session of the Legislature, and wanted to manoeuvre himself into a position from which he could lead an onslaught on the government. How true this is we have no way of knowing, but no one will be in the least surprised if Mr. Hepburn should suddenly pop up as Liberal leader. He lost that position because his attitude toward Mr. Mackenzie King and the Dominion Government was offensive to a majority of his followers in the province; Mr. Hepburn and a group of his ministers exaggerated their importance to the nation's war effort and could only be reduced to normal size by drastic measures. They made the mistake, in fact, that Premier Drew has made: they thought that Ontario was bigger than Canada. But the period of chastening is now over, and Mitch Hepburn is back; many Liberals look upon his return as the signal for a fight.

• • •

When Premier Drew and his government assumed power they were popular in the province and they did a number of skillful and sensible things during their first session. They depended on the Liberals for their continuance in power, and they got the support they needed. But this summer Premier Drew came out strongly against the Dominion plan for family allowances, which the Conservatives at Ottawa had approved; he also complained tactlessly about the exploitation of wealthy Ontario by the less prosperous provinces; he made a violent assault on Quebec because of its failure to measure up to standards of war sacrifice which he set for it, and in this way he brought severe criticism on himself as a disturber of national unity. Both Liberals and C.C.F. in Ontario disapproved strongly of his action, and have accused him of using his position as Premier to further his own interests in the Dominion field. Significantly, many private members of the Conservative ranks share this opinion.

• • •

If the Liberals provoke an election the fat will be in the fire. The Conservatives do not want one because they only got into office by the skin of their teeth last time, and if they lost the contest the fortunes of their Dominion party—already bad enough—would suffer. The C.C.F. do not want an election because they did very well in the last one, and the omens of the past few months have not convinced them that they could do as well another time. The Liberals, who were so miserably defeated in the last election that no worse could befall them, have much to gain and nothing to lose. The war situation has aroused so much strong feeling of one kind and another that an election might show a violent reversal of opinion. The Ontario situation is full of dynamite, and it will be a wonder if it does not explode before February.

An agricultural report says that there are 12,000 goats in Canada, and not 12,000,000 as we are apt to think around Income Tax time.

Noblesse Oblige

It was under the title *Noblesse Oblige* that the news magazine *Time* recently printed an account of the members of Britain's House of Peers who had fallen in this war. It was noticeable that they all died in the most dangerous and active branches of their country's service. As the American publication expressed it: "The peers of Britain understand one prerequisite of those who would rule a democratic empire—they know how to die for it". The names of those who have died make an impressive role; here it is, as listed by the Kingston *Whig-Standard:*

"The list is headed by H.R.H. the Duke of Kent, brother of King George VI; it includes the sixth Duke of Wellington and the Marquess of Hartington, heir of the tenth Duke of Devonshire. On it is found also the name of 'Mad Jack' Howard, Earl of Suffolk and Berkshire, 20th of his line, a man whose career would put those of the most adventurous heroes of fiction in the shade. Lord Lyell died in a bayonet fight, the fifth peer ever to win the V.C.; the third Baron Shuttleworth was the third of his family to die in battle. Viscount Clive, a direct descendant of Clive of India and heir of the Earl of Powis died as a fighter pilot; another airman to meet death was Lord Douglas-Hamilton, son of the 13th Duke of Hamilton. Sir Robert Peel was serving as an ordinary seaman when he went down with his ship. Lord Stuart, youthful heir to the Earldom of Castle Stuart, died recently on the Italian front; his elder brother was killed in North Africa two years ago".

To this list must now be added the name of Major Lord David Davies, who inherited the Barony of Llandinam in North Wales a few months ago, upon the death of his father, who was well known as a philanthropist and supporter of research on tuberculosis. Lord Davies was a young man with a great heritage; his family were famous for their services to the arts, and were also known for their great wealth; he was reputed to be the wealthiest man serving in the British Army. His death in the course of duty provokes reflections which have been well expressed by the Kingston paper:

"The aristocracy of Britain does not lack for critics. Despite a growing tendency among the aristocracy to accept wider responsibilities, there are still those who profess to see in it nothing but an anachronistic feudal survival of little use. But not even the most severe critic can deny the right of Britain's peers to wear the red badge of courage. They have earned that right down through the centuries, and in the present conflict seem likely to break all previous records for serving unto death in the hour of their country's need".

First Tremors In Spain

The news from Spain reports the early tremors of an earthquake which may bring the Franco government down in ruin. News of the border clashes is confusing, and we cannot attach great importance to them yet; they may be the first moves in a Republican fight for power, or they may be mere border brawls between mischievous Spaniards in the French Maquis forces, and Franco's falangists. The fact that the Berlin radio has undertaken to broadcast reports of them, however, hints that they may be causing the Fascists genuine concern.

The position of Franco's government has deteriorated during the past six months. It was in May that Winston Churchill made a surprising speech in which he spoke tolerantly of Franco and some aspects of his policy. It was clear that the Allies thought that they might have to ask favours of the Spanish dictator. But now that is no longer the case: Germany is too busy with war on her own borders to use Spain as a springboard for offensive action; Britain and the U.S. now tell Spain what she may sell to Germany, whereas formerly they had to buy goods from Spain in competition with Germany; Sir Samuel Hoare, the British Ambassador in Madrid, has resigned his post and returned home.

Within Spain Franco is losing much of his power. The Catholics, who supported him because of his vigorous religiosity, are now reported to be sick of his dictatorial ways; groups within Spain who oppose him are looking for means to unseat him without civil war; he stands alone as a European dictator on the Fascist model, for Mussolini is virtually dead, and Hitler knows he cannot survive; Franco did well as the baby dictator but he cannot carry the full burden of dictatorship alone.

He has revived the falange, and has resumed the execution of political prisoners, in his attempts to bolster his prestige and frighten his opponents. But he has not succeeded, and at any time we may expect to hear that Spain is in an uproar again, and that the pupil of Hitler and Mussolini is fighting for his life.

NOTE AND COMMENT

That fellow who threw an egg at Sinatra miscalculated; he prefers the baby chicks.

Mickey Rooney seems to be partial to tall girls. In his latest wedding photograph he looks every half-inch a bridegroom.

North Wales

(By AUGUSTUS MUIR)

Note: Northern Wales contains some of the loveliest scenery in the British Isles, and is popular with holiday-makers from the industrial cities of England's Midlands. But, as Mr. Muir points out in the following article, it has proudly retained its individuality, while playing its part among the nations of the United Kingdom.

THE land of Wales stands upon England's western border like a great bastion. From the Irish Sea in the north to the Bristol Channel in the south, its scenery is dominated by the mountains which give that ancient Celtic country its essentially romantic character. Although some of the most densely populated parts of the English Midlands lie upon its eastern boundary, it has retained its intrinsically Welsh atmosphere, and it still has over 50,000 people who speak only the old Welsh language. Most of its soil is drenched with legends of old heroes and of beautiful women from the world of dreams. It is a land remote in many ways from the main current of English history and tradition; and few will deny that this very remoteness constitutes one of the chief charms of the country.

North and South Wales are divided by a chain of mountains stretching from the rugged peak of Cader Idris near the sea to the Berwyns in the east. Stand upon a peak of that dividing range and you will see the differences in landscape; the hills of South Wales have rounded outlines compared with those stern peaks to be observed in the north country. The southern valleys are greener than those grey and rocky clefts between the northern hills. Into South Wales there are many gateways from England; but there are only two on the north, one by the coast and the other through the lovely vale of the River Dee. The old English town of Chester, once a Roman station, lies on the coastal entrance into North Wales, and both road and railway take us up to the Irish Sea along a coastline which has become a holiday resort for the great English industrial towns that lie within the orbit of Liverpool, Leeds and Sheffield.

◆ ◆ ◆

THERE is Rhyl at the mouth of the Clwyd, a stream that flows through a broad and fertile valley that is known as the Garden of North Wales. Further along the coast, Colwyn Bay is a holiday resort noted for its gentle winter climate; and Llandudno has the other advantage of a picturesque situation, with the magnificent cliffs of Great Ormes Head standing high above the sea. The wide river to the west was famous for is pearl fisheries before the days of the Romans, and across it is the old walled town of Conway. These walls, built in the thirteenth century, still exist and are among the finest examples of mediaeval fortifications in Europe. Conway Castle, in its time one of the most formidable in Britain, was built by England's great warrior king, Edward I, when he was endeavouring to preserve the peace in the remote corners of his kingdom. Follow the River Conway into the mountains and you will come to a winding vale of uncommon beauty, with the peaks around Snowdon towering in their splendour on the west.

◆ ◆ ◆

SNOWDON sits like a patriarch among its own family of great hills. To find a mountain as high in Britain one must go to the Highlands of Scotland. Snowdon has an awe-inspiring grandeur from whatever angle you may view it; and indeed, on a clear day, you may see it from other peaks both in Scotland and in Ireland. In this throng of mountains, known as Snowdonia, we find scenery of many kinds, towering cliffs, deep lakes, desolate passes, splendid valleys. In the olden days, people referred to the highest peak of Snowden as "The Tomb": it was here, they said, that a giant was slain by King Arthur—who was the greatest of the fabulous heroes in old Welsh legend. In more recent times, modern industry has invaded Arthur's mythical kingdom, and the great slate quarries of Snowdonia have been prosperous for many years. In the days of peace, thousands of visitors come to this district in search of recreation and health in the pure mountain air; and its high crags and precipices are a rock-climber's paradise.

Descend from Snowdon to the west, and you are at the Menai Straits, which separate the mainland from the green island of Anglesey. Fourteen miles long, these Straits vary in breadth from a few hundred yards to a couple of miles, and Spring tides rush through them at a tremendous speed. On the northerly entrance is the little town of Bangor, an ancient episcopal see, with a cathedral founded in the sixth century; it is a scholastic centre, with a college that is part of the University of Wales. At the southerly end of the Straits is Caernarvon, an old town which grew up beside another of those great mediaeval castles that we find in so many parts of Wales. But Caernarvon is distinctive because it is one of the best preserved of all these strongholds, and beside those grey walls were enacted some of the most critical scenes of Welsh history.

◆ ◆ ◆

SPANNING the Menai Straits is a bridge that carries the north coast railway on its way to Holyhead, the nearest seaport to Ireland. Before the days of railways, one journeyed to Holyhead by coach, and the old coach-road crossed the Menai Straits by the famous suspension bridge built more than a century ago by Telford, one of the greatest roadmakers in British history. The route he chose entered Wales by the gateway of the Dee valley; and a few miles from its mouth is the busy town of Wrexham. There are collieries in the vicinity, and the smelting of iron-ore; here, too, are other industries that include the manufacture of bricks and tiles; and it is an important centre for agricultural produce. Wrexham's fifteenth century church is called one of the "Seven Wonders of Wales"; and here is the tomb of Elihu Yale, who founded Yale University in the United States. The ancient lands of the Yale family are to be found about a dozen miles up among the hills, and are still known as Plas-yn-Yale.

In the Dee valley we come to the little town of Llagollen, with hills towering upon either side. Indeed, every mile of that road in the shadow of the Berwyn Hills, and later by the peaks of the Arenigs, has a changing beauty that lingers long in the memory of a traveller.

◆ ◆ ◆

HERE is some of the loneliest country in Great Britain; and in the folds of these mountains you will find Welsh people whose forebears for many generations have been brought up on the same farms—or who are following the same rural occupations. These people are deeply religious, with a strong imagination and a speech that is rich with vivid metaphor. They are a race of poets who take pride in reciting their verses in public. They are story-tellers and singers; creatures of warm impulses, quick to reveal their emotions to each other — and even to strangers.

In these hills you will find many Welsh farmhouses that still retain their ancient atmosphere, with the kitchen fireplace and dresser decorated with a multitude of bright brass and china ornaments, and salted meat hanging from the rafters. It is a homely scene, and a Welshman's home is to him the centre of the universe; and to his home a guest is always welcome. His good manners are instinctive. He may be quick to anger, but is generous after his anger has cooled. He is, above all, a strong individualist with deep self-respect.

It is here among the hills, rather than at the holiday resorts around the coast, that you will find beating most strongly the true heart of Wales. Here the old legends are still repeated around the firesides, and the old traditions kept alive by people whose roots are deep in the ancient soil.

I'M DOING MY BEST

Foreign Policy Is The Issue

By BRUCE HUTCHISON

WASHINGTON, D.C.: Despite all effort and promises to the contrary, foreign policy has been plunged into the presidential election campaign and President Roosevelt is now trying to make it the supreme issue at the polls. By election-eve the two parties may be agreed generally on foreign policy if Mr. Dewey matches and endorses the President's declaration in favour of giving real power to the American delegate in the League of Nations' Council. But the President clearly has decided to fight the election on the proposition that, whatever the agreement between the two parties now, he alone can be trusted to carry out a truly internationalist policy after the election.

In a matter of hours after the President's foreign policy speech last Saturday, this issue of good faith—for that is what it comes down to—had burst dramatically upon the people with the announcement that Senator Ball, most promising of young Republican politicians, had decided to bolt his party and support Mr. Roosevelt. And according to Senator Ball, Mr. Dewey already has lost the bulk of his independent vote by his failure to make a clear announcement on the cardinal issue in Senate politics, namely, whether the United States' delegate in the League Council shall act on his own in emergencies or whether he shall have to seek congressional approval before voting to use force against aggressors. It is too late now for Mr. Dewey to make good this loss, the Senator thinks, even if he should accept the President's policy of giving the delegate full discretionary powers.

◆ ◆ ◆

IN the light of this situation, the first major "break" in the campaign, it is possible to outline authoritatively the administration's views on The Dumbarton Oaks charter. Technically the charter is not regarded as very satisfactory and nothing like as good in its machinery as the old League of Nations covenant. With its single veto provision, its actual concentration of power in the Big Three, its small share of representation for the little nations, the charter falls far short of democratic collective security on its face. But the administration believes that in the main this is the best agreement possible to secure from Russia at the moment, and put through the U.S. Senate.

This view is supported by a significant announcement this week in "War and the Working Class", organ of the Russian government, which says that Russia has ample historic reason to fear many foreign nations and therefore cannot accept a majority vote in a League of Nations—in other words, that it must have the power of single veto in the League Council.

However, it can be said definitely that the United States government will look with sympathy upon and give real support to modifications of the present tentative charter in favour of more effective representation for the small nations and for their general assembly. Such modifications which would be highly desired, in Ottawa particularly, are generally expected when all the nations sit down together soon to draft the final charter. It is a shrewd guess that some "trading stock" was put into the original draft with a view to its modification if the little nations asked for it.

◆ ◆ ◆

THE administration wishes to satisfy the smaller nations but it does not believe that machinery is important. It believes that when the world's armies are disbanded and all nations go home to rebuild their shattered industries and homes they will begin to talk in much more moderate terms. Power politics will be modified. In fact there are only three nations which could attempt aggression after this war and to succeed they woud have to do it immediately and before demobilization.

After that there will be time to reach agreement on a thousand different international problems, if agreement is desired and, if it is not desired, no league machinery could create it. If there is a will to peace the present charter with some modification not only will work but will improve. Certainly the influence of the little powers will appreciate as the big powers disarm and the big powers lean more and more on their small neighbours who, as in the case of the United States and Latin America are essential to their security and prosperity. In short, the Dumbarton Oaks charter is regarded as a seed which properly nurtured will grow into world democracy but, if it is not planted now, the world will return to power politics and probably to anarchy and war.

◆ ◆ ◆

FINALLY, if the will to peace be more important than the machinery, the test of Dumbarton Oaks so far as the United States is concerned is the use to which the administration intends to put it. This question the administration believes has been answered by the President without equivocation in his announcement concerning the American League delegate. This it is said proves that the President intends to make the League work and will use every means required to make it work including changes in its charter as they are needed and can be made acceptable to other nations.

As against the administration view there is grave objection from various small nations which will become articulate as soon as the election is over. Some of the more extreme nations seem to believe that, whereas Woodrow Wilson would not accept a League with reservations, Franklin Roosevelt is accepting reservations without a League. This extreme view is not widely shared, however, and there is every expectation here that with some changes the charter will be accepted by all or nearly all of the United Nations.

◆ ◆ ◆

BUT the U.S. government and the other nations will not decide these things alone. A third party has yet to be heard from, the Senate of the United States wherein 33 members out of 96 can reject the whole League or emasculate it. Make no mistake, says Senator Ball, who has risked his whole political future on the election of a president whom he has never supported before. There will be in the Senate, Mr. Ball believes, a concentrated and well-organized campaign to wreck the League as in 1919.

The fight he believes will be hard and no one can foresee the outcome. But since the President has asked a mandate for an all-out League policy and forced the people to vote on it, his election, the Senator feels, would deeply influence the Senate which to reject the League, would then have to vote down the expressed will of the American people. And if a few isolationist senators can be knocked off in this election that also will be a healthy warning which the rest of the Senate cannot ignore.

Leaves Defy Robots

London trees, stripped of foliage by flying-bomb blast, have grown new leaves. An official of the Natural History Museum this afternoon explained to me why this has happened.

The premature removal of this year's foliage at a time when the weather was still mild had enabled the little waiting leaf-buds to grow up earlier than usual. Normally winter weather would have delayed their growth till next spring.

A colleague recalls seeing before the war, a second growth of leaves on chestnut trees in Paris towards the end of August. Dry weather, he says, had caused the first growth to fall off sooner than usual. With the coming of rain fresh foliage appeared.

It has been remarked to me that autumn crocuses have appeared in London this year a month earlier than usual. I am not sure that this is due to bomb blast. I saw some autumn crocuses in the depth of Sussex last week-end.—Leeds Yorkshire Post.

GREAT ALLY

Calculation cannot reckon the mighty contribution cause in three titanic years. It is most of all to their outpouring of blood and munitions and the wrecking of their homes and homeland that, after our own solitary resistance in earlier years, we have owed our present chance of final triumph in the West.

Now, with the biggest part of the last desperate enemy bid thrust eastward against them, they have struck yet another tremendous blow for the Alliance, down towards the Danube gates.

Less than a week has seen the wiping-out of more than 200,000 Germans. It is the essence of our new war-linked and treaty-tied friendship with the Soviet Union that we should know our debt in order to repay it in peaceful ways.—London Observer.

Hard To Believe How Time Flies

OCTOBER 27

1914 Judge E. C. S. Huycke has been agreed upon as the third man in the arbitration proceedings with the Peterborough Light and Power Company.

The Medleva Club presents Pte. P. Gray who has enlisted for overseas service with a safety razor.

Dr. J. L. Gordon addresses 100 men at the Board of Trade banquet.

Fifty recruits for overseas service have now passed their medical examinations at the armouries.

Peterborough Choral Society begins rehearsal of Sir Edgar Elgar's "Banner of St. George."

1924 Final returns from Havelock show a majority of 320 in favour of the Ontario Temperance Act

One automobile damage action is the only jury case at the Fall Assizes which opened today

Ross Little wins the annual Cowley cross-country race at the Grove School, Lakefield.

Peterborough Plebiscite committee passes a resolution commending Premier Ferguson's announcement that he will enforce the Ontario Temperance Act.

1934 Rev. Harold B. Browett, pastor of Bethany Tabernacle for three years is leaving for Guelph.

The annual ball of the Peterborough police department is held in the Canadian Legion Hall.

A business and professional women's club is to be organized in Peterborough.

Col. C. H. Ackerman has been elected president of the Peterborough Cricket Club.

Potatoes were selling at 50 and 60 cents a bag on the local market today.

A Bible Message

And when he came to himself, he said, How many hired servants of my father's have bread enough and to spare, and I perish with hunger! I will arise and go to my father, and will say unto him, Father, I have sinned against heaven, and before thee, and am no more worthy to be called thy son: make me as one of thy hired servants. (Luke 15: 17-19.)

◆ ◆ ◆

No man can serve two masters: for either he will hate the one, and love the other; or else he will hold to the one, and despise the other. Ye cannot serve God and mammon. (Matt. 6: 24.)

◆ ◆ ◆

Be ye not unequally yoked together with unbelievers: for what fellowship hath righteousness with unrighteousness? and what communion hath light with darkness? And what concord hath Christ with Belial? or what part hath he that believeth with an infidel?....

Wherefore come out from among them, and be ye separate, saith the Lord, and touch not the unclean thing: and I will receive you, and will be a Father unto you, and ye shall be my sons and daughters, saith the Lord Almighty. (II Cor. 6: 14, 15, 17, 18.)

◆ ◆ ◆

Having therefore these promises, dearly beloved, let us cleanse ourselves from all filthiness of the flesh and spirit, perfecting holiness in the fear of God. (II Cor. 7: 1.)

Contemporaries

A GUN FOR DOVER?
(Letter to the London Times)

Sir:—Now that Calais has been liberated and Dover is freed from her long ordeal of attacks by shells and bombs of every description it would seem fitting that one of the enemy 16 in. guns captured at Calais should be presented to Dover, the gun to be sited in a suitable position as a memorial to the heroism of the people of Dover.

Unconsidered Trifles

A commando on leave had spent a long evening with friends at the village inn. They showed him a quick way home across the fields, forgetting that the local bull was loose.

The bull attacked, not recognizing the commando's beret. The unfortunate animal was gripped by the horns and lugged about the field until it managed to break free and bolt.

"Pity I had those last two drinks," said the soldier. "I ought to have got that chap off is bike."

◆ ◆ ◆

The following is taken from the News Chronicle:—

Wire is one of the things needed by farmers that is scarce in wartime. It can be obtained only by a permit. A Berkshire farmer who became a little impatient when his permit did not arrive composed the following "Field post card," and sent it to the county war committee, with the request that they should strike out what did not apply and return it to him:—

To hell with you and your wire.
There is no wire.
What is wire?
Don't you know we're at war?
You can have a permit
(next month)
(next year)
(in 1945)
Herewith permit.

Unspeakable Nazis

The hardened Nazi elements in the Germ[illegible] Army, judiciously scattered as they are throug[illegible] out the enfeebled Wehrmacht, will fight to t[illegible] death and are doing so now. There is nothi[illegible] left to them but death; death to as many of th[illegible] opponents as they can contrive before de[illegible] overtakes these strange, terrible automata the[illegible] selves.

They are a puzzling and depressing phenom[illegible] non—individuals such as the 22-year-old [illegible] second lieutenant who was taken seriou[illegible] wounded to an American field hospital, wh[illegible] life was saved by the skill and care of his [illegible] emies, and who then demanded that Americ[illegible] of the ranks be removed from the ward, ca[illegible] for hot milk, wine, and a beer ration, and [illegible] nothing but complain and protest until at [illegible] he was told that unless he behaved decently [illegible] would be handed over to the custody of [illegible] French Forces of the Interior.

These people are stupid as well as desper[illegible] and dangerous. They will bring down as m[illegible] of the world as possible as they themselves [illegible] finally overthrown. They are having to be [illegible] ed from their last lairs and it is a hard and c[illegible] ly task.—Banffshire Journal.

Hockey Season Starts Saturday Night

By ERIC SANDERSON
Canadian Press Staff Writer

The veil of secrecy surrounding this season's calibre of talent in the National Hockey League will be partially lifted Saturday night when four teams, including last year's Stanley Cup champions—Montreal Canadiens—officially open the 1944-45 season.

Coach Dick Irvin will pilot his flying French men, reportedly as good as the cup-winning team a year ago, against Boston Bruins at Montreal, while Toronto Maple Leafs, last year's cup challengers, meet a strengthened New York Rangers' line-up.

Detroit Red Wings and Chicago Black Hawks, both with plenty of scoring punch last season, enter into the swing of the season Sunday night.

New faces, new names and new styles of play will be ushered in when the two American squads which have just completed pre-season training in Canada—Rangers at Winnipeg and Bruins at Quebec — begin their quest for the world's professional hockey championship.

Little is known of the actual strength of the new line-ups, sprinkled with rookies and minor league veterans, but according to reports all will ice improved teams.

Coach Frank Boucher of Rangers, last year's seasonal cellar-dwellers, so far has been the only one to call his team's place at the end of the 150-game schedule. They will finish in fourth place, he said, behind Toronto. Coach Clarence (Hap) Day of the Leafs hasn't committed himself.

As usual around this time of the year Art Ross is silent on chances of Bruins. Dick Irvin hasn't made any promises either.

At least one thing is certain about Leafs, however, that they will have a new goaltender. He is Frank McCool, Calgary sports writer who was discharged from the army last winter. He was signed after strenuous workouts in the Owen Sound, Ont., training camp where he won the job over Pat Boehmer of Kitchener, and Leo Sargent, of St. Catharines.

HOCKEY

AMERICAN LEAGUE

Eastern Division

	W	T	L	F	A	Pts
Hershey	1	0	2	10	15	2
Buffalo	1	0	2	8	9	2
Providence	0	0	3	10	19	0
Western Division						
Pittsburgh	4	0	1	25	17	8
Indianapolis	2	1	1	11	8	5
Cleveland	2	0	1	11	7	4
St. Louis	0	1	0	1	1	1

A TIP ON THE TOP TUNES
Hear these
NEW VICTOR and
BLUEBIRD RECORDS

I'll Walk Alone....Dinah Shore
It Had To Be You....Artie Shaw
Dancing With A Dolly ....Tony Pastor
Together ....Dinah Shore
I May Be Wrong....Wilf Carter
My Yodeling Days Are Through ....Wilf Carter

No scrap records will be taken for salvage after Oct. 31. Bring your scrap records this month.

SULLIVAN'S
Charlotte St. Opp. Loblaw's

BUFF REBUFFS GRAVITY—Splendid action halted by the camera as Buff Brady, Jr., rodeo trick rider, hangs on to the saddle, prior to performing a somersault, atop the speeding horse during performance at Madison Square Garden, New York.

Canadian Sport Snapshots

By SYD THOMAS
Canadian Press Staff Writer

TORONTO, Oct. 27. — (CP).— War plays strange tricks, and the followers of English rugby in Halifax these days are convinced war is—well, gosh—awful. Halifax, in common with other major centres in the Maritimes, has for years been the stronghold of the English game in Eastern Canada, but Canadians football is gradually getting the upper hand.

Aside from the new appeal of the game, it seems that Canadian pigskin addicts have been putting on the publicity pressure. With hosts of husky football sons of Central Canada stationed with the Navy in Halifax, there is no lack of color for those crowd-attracting press releases.

All of which leads "Gee" Ahern, Halifax deputy mayor and Halifax Herald sports editor, to suggest to the English game promoters that they add a bit of dash and fanfare to their business before they lose out altogether. When 2,000 fans turned out in the rain to watch the Canadian booters in action while only 300 attended an English game, as happened in Halifax the other day, it's a sign of a trend of some sort.

Incidentally, the football boys from H.M.C.S. Stadacona have arranged a home-and-home series with Montreal Navy to start off the season. First game is being played in Halifax to-morrow and the return meeting in Montreal on Armistice Day.

Hamilton Wildcats also wanted a game, reports Harold Atkins in the Montreal Star, but this series interrupted negotiations.

That augurs well for the future of the game down east but leaves the opposition slightly blue. After all English rugby playoffs between Quebec and the Maritimes for the MacTier and McCurdy Cups had to be abandoned years ago, and the way things are now there isn't much hope of any early resumption of the games.

Perhaps it's all for the best though, and will help still tha talk of Maritime secession.

Here and There in Sport

By The Canadian Press

Hector Kilrea, the former "Hurricane Hec" of Ottawa Senators, Toronto Maple Leafs, and Detroit Red Wings, now is in Southern France with the United States Army. A sergeant, he writes in a letter to old team-mate Mud Bruneteau of Detroit that he was "in on the invasion."

Possibility of an early revival of the booming feud between Joey Peralta and Dave Castilloux, lightweight kings of Mexico and Canada respectively, was seen last night when promoter Frank Tunney announced that Peralta had signed to fight in Toronto on November 6. Tunney said he is trying to bring in either Castilloux or Lulu Constantino of New York as Joey's opponent. The score in the Castilloux-Peralta rivalry now stands at 1-1.

Montreal welterweight Johnny Greco kept climbing the fistic ladder with a six-round knockout of Oscar Suggs, Neport negro, in a scheduled 10-round fight at St. Louis last night. Greco floored Suggs for nine-counts in the second and third rounds before gaining his second victory over Suggs.

Wren Ethel Laing of Saskatoon was the star of a game when Canadian Wrens won the service softball championship of Newfoundland recently with a 15-8 victory over an Air Force W.D. team, a naval release said last night. Wren Laing slashed out three triples and two doubles.

Capt. John Lawrence Murdoch, 38, a member of the Argonaut eight at the Henley in England and at the Olympic Games in Amsterdam in 1928, has been killed in action in Holland on October 10, it was learned by his mother here yesterday. He was a member of the Royal Canadian Artillery.

Name Rocco Perri

TORONTO, Oct. 27 (CP)—Donald (Mickey) McDonald yesterday named Rocco Perri, self-styled "king of the bootleggers" who has been missing from his Hamilton home since April last, as the man from whom Sam Mancuso said he was expecting a load of bootleg liquor. McDonald is charged with his younger brother Edwin, Mancuso, Benedetto Zanelli and William Basket with stealing a load of liquor worth $35,000 and kidnapping George Butcher, driver of the truck, last Dec. 13.

Trojans Tangle On Saturday With Beaches

By The Canadian Press.

The nubeaten record of the Toronto Balmy Beach Club is the chief issue at stake in the only Ontario Rugby Football Union game scheduled for Saturday, while in the single Armed Services League game the play-off fortunes of the Camp Borden R.C.A.F. Hurricanes hang in the balance.

Beaches defend their unbeaten record in Toronto where they play the Ottawa Trojans. If they stretch their unbeaten string to five games, they will take over the leadership of the Union from the Hamilton Wildcats. However, if the Trojans come through with a surprise victory, Wildcats and Beaches will remain tied for first place with four wins and one loss each.

Although their play-off chances hinge on its outcome, Hurricanes will only be spectators at the Services League game in Hamilton where Hagersville R.C.A.F. Bombers play the St. Thomas R.C.A.F. Hornets. A win for Hagersville would put them in first place one point ahead of Toronto Navy and remove any mathematical chance the Hurricanes have of winding up in a tie for the second place play-off position.

For three of the teams in action to-morrow—Hagersville, St. Thomas and Ottawa—it is the last appearance of the regular season although Hagersville is more than likely to see action in the play-offs.

Three of the teams with open dates have billed exhibition games. The Navy team goes to London to play the University of Western Ontario in an exhibition affair while Hurricanes meet Hamilton Wildcats in a curtain-raiser to the Hagersville-St. Thomas game.

Wild Ducks On Increase

NEW YORK, Oct. 27 — (AP). — The "duckiest" shooting season in two decades is winging its way toward United States hunters. Some 140,000,000 waterfowl, biggest crop in 20 years, are expected next week from Canada's duck factory.

Ducks Unlimited, the sportsman-supported organization which aids and abets the breeding of ducks, announced to-day that the early flight of teal, pintails, and mallards was already on its way.

But the heavy firing—and the good eating—are still to come in the form of northern mallards, blue bills, and canvas backs, along with the huge geese known to the trade as "honkers."

Last year, it was disclosed, the water fowl flight consisted of 125,000,000. About 16,000,000 fell before the booming shotguns of 1,250,000 marksmen.

This year's estimate of 140,000,000 ducks is 100,000,000 more than that of the 1935-1937 period, when hunting seasons were for 30 days. This year the shooters will bang away for 80 days.

Remember When—

By The Canadian Press

War Admiral, out of racing for more than a year, proved himself back at top form eight years ago today when he galloped home in front at Laurel Park. The champion won by nearly three length in a mile-and-one-sixteenth overweight race over Aneroid. The Admiral later was retired to stud.

HELPING HAND: FOR THE IRISH—Although he is a tackle, John Adams carries the ball for Notre Dame in this picture. The little guy lugging the ball is George Terlep, smallest of the Irish. Adams is six feet seven inches tall and Terlep five feet eight inches tall.

The Sports Round-Up

By HUGH FULLERTON, Jr.
Associated Press Staff Writer

NEW YORK, Oct. 27 — (AP).— Word from the West Coast is that the Pacific Coast League really intends to stick to that $16,000 or else ultimatum at the winter baseball meetings......In other words, the coast clubs will insist on having the draft price doubled, even though they have heard from one major league president that his circuit will up the price from $7,500 to $10,000 without an argument....If they don't get what they want, the Coasters have tentatively agreed to refuse to give up their players in the draft and they say they have the financial resources to go alone ....Seems that only 11 Rockingham Park bettors had the "hunch" to follow up that lady-in red story when Redbush and Blood Hound clicked for $2,301.60 daily double on Wednesday.

He knew his place:

When Ensign Hampton Pool, the former Stanford and Chicago Bears star, was drawing his football equipment to play for the Fort Pierce, Fla., Naval Amphibious Training Base, he was handed jersey 14 as the one that came nearest to fitting his 228-pound frame.... Hamp chunked it right back to the equipment man. "No, 14 is Don Hutsons number," he said. "And nobody else should have that — certainly not me."

Ottawa Teams Start Roundup

OTTAWA, Oct. 27.—(CP).— Ottawa and nearby Hull have begun rounding up players for their entries in the Quebec Senior Hockey League, scheduled to open here Nov. 4.

Officials of the Ottawa team have been reticent about who they hope to line up before the season opens, but admit they expect to get Larry Reardon, who tried out with Montreal Canadiens of the National Hockey League, and Cliff Maundrell who played for Ottawa teams a few years back.

Frank Dunlap, who nad a trial with the Toronto Leafs of the N.H.L. last year may also join the Commandos, along with his brother Jake Dunlap. Jake formed a line with Emile Dagenais and Armand Lafleur in the Ottawa School League last year and the trio is expected to graduate together into senior ranks.

Hull officials hope Tony Demers, who starred with Canadiens in professional ranks a few years ago, will play for the Volants. Fernand Majeau now on the Canadiens' line-up has agreed to play for Volants if Canadiens should decide not to keep him this season.

Roger Bedard and Marcel Lajoie from the University of Montreal team that played in the Q.S.H.L. last year will be available along with Joffre Seguin, a former Ottawan, and Rosy Joannette of Valleyfield.

Others to join Volants are Roger and Gaston Leger, Edgar Mentzel, Joe Wilmon, Ray Trainor, Gordie Pranschke, Archie Creighton, Alex Wood and Ken Broadhead.

Cuts Training

HAMILTON, Oct. 27 — (CP). — Chancellor G. P. Gilmour of McMaster University said yesterday that under a new ruling Canadian University students who have completed two years of college military training and attended two summer camps may be excused from about half the hours of training required formerly.

Funeral For Hun

PORT ARTHUR, Oct. 27 (CP) — A military funeral was held yesterday for Clarence Frahm, German prisoner-of-war found dead at Current River barracks Sunday. Military authorities believe Frahm hanged himself. Six members of the Veterans' Guard of Canada were

Theatres - Dances - Radio

Ion's Mother Says He's Best

TORONTO, Oct. 27 — (CP). — Mickey Ion, former dean of National Hockey League referees, who retired at the close of the 1942-1943 season after 30 years of whistle-blowing, said last night his mother "still thinks I'm the greatest hockey referee in the world."

"Funny thing about it," said Ion, now a foreman in a Seattle, Wash., war plant, "I don't think she ever saw me referee a game." His mother celebrated her 93rd birthday at her home in Brantford yesterday.

Ion, en route home, said that since retiring he hasn't "pulled on a skate."

The former N.H.L. referee started refereeing in the old Pacific Coast League in 1912, gradually working along the hockey trail.

He admitted that hockey "is still in my veins" and "perhaps somebody will invite me back to act as a coach of referees. I'll be ready if the call comes."

MOVIE TIME TABLE

Capitol—"Going My Way", 1.40, 4.05, 6.35, 9.00; Last complete show 8.50.

Centre — "Jack London", 1.35, 4.25, 7.10, 10.00; "Leave It To The Irish", 3.15, 6.05, 8.55.

Regent—"Spider Woman", 3.00, 5.25, 7.55, 10.10; "Bordertown Gun Fighters", 2.00, 4.30, 6.55, 9.20.

Held Over! TO-DAY and SATURDAY
"DON'T MISS THIS ONE!" —Says 'Liberty'
"Going My Way"
A Paramount Picture with BING CROSBY
Barry Fitzgerald - Frank McHugh - Porter Hall - Fortunio Bonanova
and RISË STEVENS
Produced and Directed by LEO McCAREY
EXTRA! Excellent Color Cartoon "JASPER'S PARADISE" And Latest Canadian News
NOTE!—Loge Section Open Afternoons for this Attraction.
Capitol
A FAMOUS PLAYERS THEATRE

BORDERTOWN GUN FIGHTERS
WILD BILL ELLIOTT
A REPUBLIC PICTURE
GEORGE "Gabby" HAYES
ANNE JEFFREYS
IAN KEITH - HARRY WOODS
Feature No. 2—BASIL RATHBONE in
Spider Woman - Plus! Secret Service
Regent
TO-DAY AND SATURDAY
Action and Thrills
Sat. Matinee 1.10

To-day And SAT. CENTRE
Two—Swell Features—Two
THIS is Jack London
whose own story is more exciting than his "Sea Wolf" and "Call Of The Wild"!
Hit No. 2, "LEAVE IT TO THE IRISH"
Riotous Comedy and Action with James Dunn and Wanda McKay
PLUS! COLORED CARTOON
The Most You Can Lend Is the Least You Can Do—Buy Bonds!

What's On the Air

Stations	Kilocycles
CHEX	1430
CBL	740
CFRB	860
WEAF	660
CJBC	1010
WABC	880

Symbols: D—Drama, M—Musical, R—Religious, S—Songs, T—Talk, V—Variety, N—News

This Program has been given the Peterborough Examiner by stations herein listed. If the presentations as scheduled are not on the air, the fault lies with the stations and not with the Examiner.

Radio Station CHEX Carries the News on the Hour

FRIDAY EVENING

6:00 P.M.
CHEX—News, Tunes
CFRB—Recipe Tunes
CBL—Relax and Enjoy-M

6:15 P.M.
CHEX—Swing and Sway
WABC—Lyn Murray Orch
CFRB—Wanna Know S'thing

6:30 P.M.
CHEX—News, Rhythm Rndup
CBL—Curtain Echoes
WEAF—Serenade to America

6:45 P.M.
CHEX—Memorable Music
CBL—BBC News
WEAF—Lowell Thomas-N
CFRB—Sportviews

7:00 P.M.
CHEX—News; Sports
CFRB—Vic and Sade-D
CBL—Rendez with Rhythm
WEAF—Music Shop-V
WABC—I Love a Mystery

7:15 P.M.
CHEX—Change in Rhythm
CFRB—Musical Revue
WABC—Ray Scott Show-V

7:25 P.M.
CHEX—Nat. Liberal Federation

7:30 P.M.
CFRB—Name It
CHEX—Help Wanted
WABC—Friday on Broadway
CBL—To be announced

7:45 P.M.
CHEX—Patterns in Silk
CJBC—Dean Hudson Orch.
WEAF—H. V. Kaltenborn

8:00 P.M.
CHEX—Aldrich Family
WEAF—Cities Service-V
CBL—Victory Parade

8:30 P.M.
CHEX—The Thin Man-D
CBL—Musical Mailbox
CJBC—Variations-M
WEAF—Duffy's Tavern

8:55 P.M.
CHEX—Scrapbook of Stories

9:00 P.M.
CHEX—Victory Loan
CFRB—Ontario Panorama
CBL—Waltz Time-M
WABC—President Roosevelt-T
CJBC—Eyes Front

9:30 P.M.
CHEX—That Brewster Boy-D
CBL—Vancouver Con Orch.
WEAF—People Are Funny-V

10:00 P.M.
CHEX—Fight
CBL—CBC News
WEAF—Amos 'n' Andy
WABC—Durante-Moore Show

10:30 P.M.
CHEX—Fight
CFRB—Musical Nightcap
WEAF—Sports Newsreel
WABC—Stage Door Canteen-V
CBL—Victory Loan Broadcast

11:00 P.M.
CHEX—News Commentary
CFRB—News
CBL—Radio Newsreel

SATURDAY MORNING

6:00 A.M.
CHEX—Early Risers

6:15 A.M.
CHEX—Old Time

6:30 A.M.
CHEX—News

7:00 A.M.
CHEX—News

7:30 A.M.
CHEX—News

7:45 A.M.
CHEX—Early Risers

8:00 A.M.
CHEX—News
WEAF—News Roundup
CJBC—It's About Time

8:15 A.M.
CHEX—Breakfast Musicale
CBL—Morning Devotions
WABC—Valley Folk

8:30 A.M.
CHEX—Breakfast Musicale
CJBC—Reflections-M
CFRB—U.S. Navy Band

8:45 A.M.
CHEX—Morning Devotions
CBL—Musical March Past
CFRB—Navy Band

9:00 A.M.
CHEX—Salon Strings-M
CBL—Rhythms for Saturday
CJBC—Breakfast Club

9:15 A.M.
CHEX—On Parade
CFRB—Garden Gate

9:45 A.M.
CHEX—Victory Loan
CFRB—At the Front
CBL—Encores-M

10:00 A.M.
CHEX—News Lindsay Salute

10:30 A.M.
CHEX—Lindsay Salute.
WABC—Mary Lee Taylor-T
WEAF—To be announced
CBL—Fiesta-M

10:45 A.M.
CHEX—Victory Loan

11:00 A.M.
CHEX—News; Our Neighbors
CBL—First Piano Quartette
WABC—Let's Pretend-D

11:30 A.M.
WABC—Billie Burke Show-V
CFRB—Melody Whirl
WEAF—Melody Round-up

11:45 A.M.
CHEX—Church in Wildwood

SATURDAY AFTERNOON

12:00 NOON
CHEX—News, Home Folks
WABC—Theatre of To-day-D
CJBC—Swing-Shift Frolics
CBL—BBC News
CFRB—Symphony Melody

12:15 P.M.
CBL—Sports Col. of the Air
WEAF—Consumer Time

12:30 P.M.
CHEX—News, Farm News
CBL—Children's Scrapbook
WABC—Stars Over Hollywood
WEAF—Atlantic Spotlight-V

1:00 P.M.
WABC—Grand Central Station
CHEX—Home Folks
WEAF—Adventure Ahead-D

1:15 P.M.
CHEX—Home Folks
CFRB—Report to Nation
WEAF—The Baxters-D

1:45 P.M.
CJBC—Condon's Jazz Concert
WEAF—War Telescope-T

2:00 P.M.
CHEX—News, Siesta Time
CBL—Musicana
CFRB—Victory F.O.R.-M

2:30 P.M.
CHEX—Victory Loan

2:45 P.M.
CHEX—Victor Record Album

3:00 P.M.
CHEX—News; Symph Swing
CJBC—Football
WEAF—Football

3:15 P.M.
CHEX—Parents' Forum

3:30 P.M.
CHEX—Hawaiian Dreams-M
CFRB—Music Album
CBL—Opera

3:45 P.M.
CHEX—Southland Singing

4:00 P.M.
CHEX—News, Ballroom
CBL—Opera

4:30 P.M.
CFRB—Concert Miniature
WEAF—Football

5:00 P.M.
CHEX—Melody Matinee
CBL—Philadelphia Orchestra
CFRB—Concert Miniatures-M
WEAF—To be announced.

5:30 P.M.
CHEX—Victory Loan Show
CFRB—Memories
CBL—Philadelphia Orchestra
WEAF—John W. Vandercook-T
CJBC—The Four Quarters-M

5:45 P.M.
CHEX—Musical Moment
WEAF—Music Room
CFRB—Lone Ranger-D

SHOP EARLY
MAIL EARLY

BOOKS!
The Robe 3.00
Tree Grows In Brooklyn 3.00
Atlantic Meeting 3.00
Joseph the Provider 3.75
Strange Fruit 3.00
The Razor's Edge 3.25
The Curtain Rises 3.50
Presidential Agent 3.25
Hotel Berlin 43 ....3.00
A Bell for Adano 3.00
Thunderhead 3.00
My Friend Flicka 3.00
The Incomplete Anglers 3.00
Hungry Hill 3.00
Boughs Bend Over 1.39
Our Old Home Town 3.00
In Bed We Cry 3.00
This Above All 1.49
Get Thee Behind Me 1.49
Keys of the Kingdom 1.69
Madame Curie 1.39
Random Harvest 1.49
The White Cliffs 1.35
Story of Dr. Wassell 98

Christmas Cards!
MAIL EARLY FOR OVERSEAS
We have just the Card you want
CANADIAN CALENDAR
Real Canadian views with mailing carton ....75c ea.
Coloured Calender ....1.50 ea.

MAILING CARTONS
— 2 Sizes 2 —
For Overseas Mail
Small 15c Large 20c

GIFTS FOR THE SERVICES
● Leather Cases
● Money Belts
● Writing Cases
● Pen and Pencil Sets
● Bibles and Testaments

ALWAYS TRY DEYELL'S FOR
● Photo Albums
● Five Year Diaries
● Photo Corners
● Pencil Sharpeners
● Durex Trans. Tape
● Boxed Notepaper
● School Supplies
● Office Supplies
● Games, Books

DEYELL'S BOOKSTORE
393 George St. PHONE 9641 Near Hunter

Friday, Oct. 27
MASQUERADE DANCE
AT
RYE'S PAVILION
Admission 50c
FRANK MOLONEY AND HIS BAND

HALLOWE'EN FUN!
Everybody will be there!
TUESDAY OCT. 31
10 PRIZES FOR FANCY COSTUMES
COME IN COSTUME IF YOU CAN, BUT COME ANYWAY
The Summer Gardens
"Your Amusement Centre"
Dancing Fri. and Sat.

Degree Team Visits Havelock Lodge

HAVELOCK, Oct. 27 — (ENS) — The degree team of the Royal Black Preceptory No. 261 of Peterborough visited Havelock Tuesday evening and conferred the Red Cross Degree to eleven candidates from Havelock Royal Black Preceptory No. 946 and also four candidates from Norwood Royal Black Preceptory No. 311. There were three Grand Lodge officers on the degree team namely Sir Robert Ritchie, Sir J. A. Holden and Sir E. P. Reid.

After the degrees were conferred addresses were delivered by members of the degree team and an invitation was extended to and accepted by the local lodge to attend Past Masters night in Peterborough on November 2. At the close of the lodge, luncheon was served in the basement of the Orange Hall by the members of Lady McGill Lodge, L.O.B.A., No. 471.

John C. Buchanan is preceptor and E. J. Stevenson is deputy preceptor of the local Royal Black Preceptory.

T.B. DEATHS INCREASE

In Belgium, deaths from tuberculosis increased more than 50 per cent after one winter of German occupation.

IN LABOR SKIT — Lil Wiggins of Ottawa as she appeared in a skit "We're all the Same Underneath" given at the Trades and Labor Congress convention.

Naval Action Fought In Night

ABOARD ADMIRAL DANIEL BARBEY'S FLAGSHIP, Leyte Gulf, Philippines, Oct. 26 (Delayed) — (AP).—Two battleships, one cruiser and three destroyers were sunk by United States surface ships and aircraft when a Japanese force of eight warships tried to reach Leyte Gulf from the south through the Sulu Sea and the Surigao Strait.

Only a cruiser and a destroyer escaped and both were damaged heavily.

The battle was joined in darkness at 4 a.m. and this morning U.S. battleships, cruisers, destroyers and P.T. boats were engaged.

One Japanese battleship went down in the night action. When day came destroyers went in to finish off the crippled enemy warships which were still afloat.

It is believed that most of the Japanese vessels in this formation had come from Singapore.

Hepburn Raps Racial Issues

NORTH BAY, Ont., Oct. 27 (CP— The only thing that stands in the way of Canada's greatness at the commencement of the Seventh Victory Loan is "the raising of this racial feud issue," Mitchell F. Hepburn, Liberal member of the Ontario Legislature for Elgin and former premier of the province, said here last night. He was addressing a Victory Loan rally.

"The racial issue in Canada is not going to be settled by hotheads in Ontario or Quebec," he said, "but by the reasonable people who make up the mass of this country.

"If we want this country to be great, it little behooves any man to denounce any particular race at this time. The only other thing we need is national unity."

BERT AUSTIN
JEWELER
196 Charlotte St.

New Landings To Speed Fall Of Antwerp

By The Canadian Press

Berlin Thursday reported landings on Walcheren and South Beveland, the two islands north of the Scheldt river estuary which block the sea approaches to Antwerp, and although the enemy merely identified the forces as "Allied" it appeared certain Canadians are involved.

The Walcheren landing report was carried by Berlin radio but the German communique mentioned only the South Beveland landing. The communique said also that strong Canadian attacks against the land link with South Beveland "were stopped after a small penetration." The Canadians hold the causeway joining South Beveland to the mainland.

Capture of Walcheren, which lies immediately to the west and is joined to South Beveland by a bridge carrying the railway to Vlissingen (Flushing), posses for Canadians the toughest assignment since they stormed ashore on Normandy on D-Day—a job harder than Caen and the Leopold canal.

Have Huge Guns.

German guns of the largest calibre are emplaced among Walcheren's shore and although the guns were silenced by aircraft one or two of them got going again. The Germans, moreover, are believed to have about 11,000 men on the island.

Low-lying parts of Walcheren have been flooded by breaches torn in the sea defences around tre island by R.A.F. aircraft and the Canadians once more will face the necessity of dogged infantry fighting in water-logged country, which Ross Munro, Canadian Press war correspondent, compared to a sponge.

The Canadians are playing for high stakes—the port of Antwerp. From the Normandy beachhead to Holland, the coast-hopping Canadians have been driving the Germans from port to port.

The Canadians well realized the importance of speed because once Antwerp is open two miles of excellent docks, which the Germans were unble to destroy, will be available to receive convoys from Britain and even direct from Canada and the United States. This would solve the tremendous problem of supplying Allied forces attacking into Germany.

Flier's Casual Talk Veils Narrow Escape

The following news item from Vancouver, B.C., refers to a grandson of the late R. E. Wood, K.C., for years Crown Attorney in Peterborough. Dr. Edward Wood, Ottawa, is an uncle of the R.C.A.F. officer in this story. He and Magistrate Herbert S. Wood are brothers:

"Narrowly escaping severe injury to his Halifax bomber and crew, PO. F. A. "Flip" Wood, son of Magistrate H. S. Wood, on his return from a bombing attack over the Ruhr Valley, was interviewed by the British Broadcasting Co. for his impressions of daylight attacks.

"The young navigator shrugged off any suggestion that his tour of operations might have encompassed numerous hair-raising incidents, but admitted that several flak fragments punched holes in their aircraft and that one piece of shrapnel narrowly missed hitting the English flight engineer.

"Formerly employed with Frederick Field & Co., chartered accountants of Vancouver, he was widely known for his interest in boys' clubs founded by the Kiwanis Club several years ago.

"FO. Wood enlisted here in June, 1942, and went overseas a year later."

Five Get LOBA Degree

MARMORA, Oct. 27—(ENS)—At the regular meeting of Harmony L.O.B.A. 600 held in the Orange Hall, Marmora, Wednesday evening, with the Worshipful Mistress, Mrs. John Morrison in the chair, five members were elevated to the Scarlet Degree. The Grand Mistress of the L.O.B.A. of Ontario East, Mrs. Anna Greer of Smith Falls who was present, gave an address on "Unity."

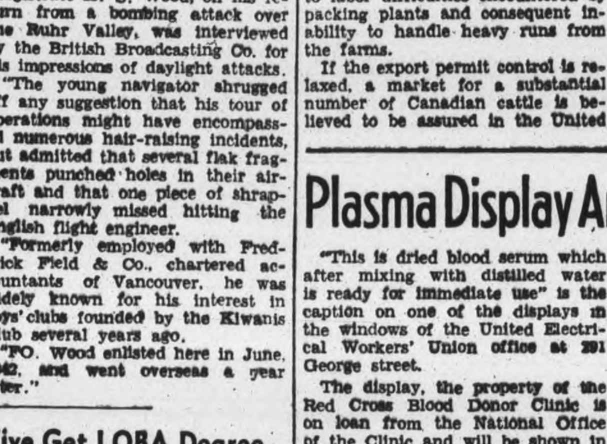

ARMIES GAIN IN ANTWERP DRIVE — The drive on Antwerp grow daily in importance as winter creeps along the German westwall. Use of Antwerp as a vital new supply base would have some 500 miles in transportation distance and provide a hub from which to swing out across Holland and north of the Siegfried Line. Recent developments included (A) the breaking of the Nazi defence ring around Breskens and (B) an eastward push which included the capture of Esschen and new pressure on Bergen. Canadian troops captured Breskens after a house-to-house battle, and have now penetrated into the nearby isthmus of South Beveland.

SHIP WRECKED AT PEARL HARBOR IN ACTION IN PHILIPPINES—The U.S. West Virginia completely refitted and modernized after the Pearl Harbor attack has returned to action in the invasion of eastern Leyte Island in the central Philippines.

Howe Estimates Million Jobs Must Be Found

TORONTO, Oct. 27—(CP)—A job and a fair income for all those able and willing to work is the objective of the reconstruction department he now heads, Munitions Minister Howe said in a speech prepared for delivery today to the Trades and Labor Congress.

He intended to ask Labor to take an active part in the new department's work although the best form or organization had not been decided. Regional committees might represent the best solution and if so they could be established shortly, to be ready to offer advice to the department on local conditions and employment prospects.

Statistics indicated 1,000,000 more jobs would be required than were available at the outbreak of war, and Mr. Howe said he did not think it impossible that these jobs would be available.

New factories and industrial plants had been built in the war period valuing more than $1,300,000,000 and machine tools valuing $140,000,000 had been manufactured or brought into Canada.

"That new capacity and those new tools must be kept in use to provide new jobs," said Mr. Howe.

Miners Needed.

Manpower had been withdrawn from gold mines, but now miners were anxious to open up on a scale bigger than ever. Important discoveries had been made and the Alaska Highway opened up a new territory for prospecting. Mining would furnish its share of new jobs and work in the forests probably could absorb all who wished it.

The Government could not compete with private industry in marketing goods through the ordinary trade channels, either at home or abroad. It must be the objective to dispose of Government-owned war plants, which cost some $900,000,000 to private industry, except "for such plants as can be advantageously operated by the Government to fill a nation-wide want, such as the synthetic rubber plant at Sarnia, Ont."

The Government would dispose of war plants in the manner best calculated to provide new employment. Most of the war plants could be converted to peacetime uses.

"The war has demonstrated that Canada is dependent on outside sources for too many components of our finished products," said Mr. Howe.

Industry Expands

"We in munition and supply have been for some time making an effort to bring into Canada types of production that will round out our industrial pattern. In this we are meeting with considerable success. Shortly after the end of the war in Europe I think that we can look forward to having many products manufactured here in Canada that are now being imported.

All types of Canadian industry spoke in terms of expansion, rather than curtailment, and there should be no lack of markets for a considerable time after the war. To make up five years of deferred maintenance in transportation systems, power plants and even in homes would give much employment. The prospects for overseas markets were never more favorable.

Private industry should have the first opportunity to provide employment, but planning of public projects would not be overlooked and plans would be ready when needed.

Mr. Howe said the end of the war in Europe probably will mean a cutback in war production of not more than 50 per cent. With the limited number of transport ships available it would be many months before all those overseas could be brought back to Canada.

With careful planning, abrupt stoppages of war work, resulting in temporary large scale unemployment and major dislocation could be avoided.

Resume Cattle Shipping To U.S.?

OTTAWA, Oct. 27 — (CP) — Official consideration now is being given an early resumption of Canadian beef cattle exports to the United States, halted since 1942, it was learned today.

Under agreement with the United States, Canada can ship nearly 200,000 beef cattle annually under a special quota system. The shipments were halted two years ago when a beef shortage developed in the Dominion and exports of beef cattle could be made only through a permit system.

Authorities said that new outlets for cattle had become necessary due to the inability of packing plants to handle all the cattle marketed by farmers. Some months ago it was believed that whatever quantities of beef were marketed could be handled because of the British readiness to take at least 100,000,000 pounds in the years 1944 and 1945.

But a complication has arisen due to labor difficulties encountered by packing plants and consequent inability to handle heavy runs from the farms.

If the export permit control is relaxed, a market for a substantial number of Canadian cattle is believed to be assured in the United States, although the total number which may be shipped under the annual quota may not be required by American buyers.

Export restrictions on sheep and lambs already have been relaxed and the movement of such stock across the border has been resumed.

"Unless more cattle can be handled by the packing plants, a most serious situation is shaping up," said one official.

"Cattle are backing up on the farms now, and if they have to be held there for even a short period it is evident that the farmers will have to attempt to market them at a time when the hog marketings are at their highest point. This means that the pressure on the Packing Plants will be greater than ever.

"Heavy losses will be sustained by farmers if they have to keep their livestock much longer, and the opening of the United States market is one way of relieving the situation."

Even with continued shipments to the United Kingdom and the export of live cattle to the United States, authorities said it was evident that domestic needs for beef could be fully supplied and a return of rationing would not be necessary.

Plasma Display Arouses Interest

"This is dried blood serum which after mixing with distilled water is ready for immediate use" is the caption on one of the displays in the windows of the United Electrical Workers' Union office at 291 George street.

The display, the property of the Red Cross Blood Donor Clinic is on loan from the National Office of the Clinic and will be shown in Peterborough for a period of two weeks. It consists of a complete unit, just as it is shipped overseas, and ready for immediate usage in administering to the wounded.

The equipment, which is well crated to prevent breakage consists of seven bottles of plasma, seven bottles of distilled water and needles and tubing which are sterile and ready to be used along with mixed blood serum. Other displays show the serum being administered to the wounded and are actual army photographs taken in Italy. A scroll of honor is also shown which is suitable for club or factory purposes with spaces for the names of donor and gold stars to depict how many blood donations have been made by each individual.

Arouses Interest.

The display is attracting considerable interest from citizens who have seen it during the past two days and is of particular interest to those citizens who have been donating their blood to the worthy cause of saving the lives of our wounded, as it demonstrates how their blood is processed and then put into use.

At the Blood Donors' Clinic today Mrs. R. D. Taylor, technician, replying to an Examiner query said: "The display is a reminder that the need for serum keeps increasing, but we are not getting the number of blood donors we would like. It is an appeal to the public to join the ranks of Peterborough people giving their blood for the saving of the lives of our men overseas."

Heads W.I.

BELLEVILLE, Oct. 27 — (CP). — Mrs. W. A. Hoskin of Cobourg, yesterday was named president of the Women's Institute for the Eastern Ontario Branch after a two-day conference here.

Missing 4 Days

KITCHENER, Oct. 2 — (CP). — Search is continuing for John Fehrenbach, 48, of Kitchener, who disappeared Tuesday after leaving his home to report for work at the local post office.

RHEUMATIC SUFFERERS

Accept This Generous Offer!

Tamblyn's will return your money if one bottle of Ru-Ma does not give you relief from rheumatic aches and pains, sore, swollen and painful joints. No matter how long you have suffered you must get relief or "no pay." Try Ru-Ma and be convinced. Accept this generous offer now.—(Advt.)

Three Soldiers Are Awarded V.C.'s

LONDON, Oct. 27 — CP-Reuter) —Three Army officers have each been awarded the Victoria Cross for superb heroism on three battlefronts — Normandy, Burma, and Italy — the London Gazette announced on Thursday night.

Capt. David Jamieson, the Royal Norfolk Regiment, of King's Lynn, Norfolk, was largely responsible for the holding of a vital bridgehead over the River Orne in Normandy in August, and for beating off seven fierce Nazi counter-attacks with great loss to the enemy, it was said.

Lieut. (Acting Capt.) Michael Allmand, of the 6th Gurkha Rifles, Indian Armored Corps, of London, receives the V.C. posthumously. On three separate days, he made single-handed charges on Japanese gun nests in Burma. He killed three Japanese with his own kukri (knife), but at the third gun nest was mortally wounded.

Lieut. Ross Norton, M.M., of the South African Army, attached to the Hampshire Regiment, wiped out machine-gun posts in Italy, and assured the successful breach of the Gothic Line defences at one point.

These awards bring to 106 the total of men, including six Canadians, given the Empire's highest gallantry award since the war began.

GETS 8 YEARS

TORONTO, Oct. 27 — (CP). — Edmund McCullough, 44, yesterday was sentenced to eight years in penitentiary for wounding Police Constable William Fox, whose right eye was put out while he was quelling a disturbance between the accused and his rooming-house landlady.

THE V. A. SELKIRK
MEN'S SHOPPE
325 George Street

MASTERPIECE STYLING AT ATTRACTIVE PRICES

Everybody knows that selective styled furniture is still available, if you want to pay the price. But everybody doesn't know we have these styles at prices so low, that they are easily within the reach of all.

Delightful— That's What You'll Say!

Bedroom Suites from 65.00 up to 179.00

BEDROOM SUITES

Authentic in design, made from select mahogany, vanity and chest of drawers. Have fancy shaped fronts, the bed has spindle turned fluted posts with master panels and the bench is full sized with upholstered top. The four pieces of outstanding beauty. A week-end special 139.00

MATTRESSES

DAISY FELT MATTRESS—Built with layer upon layer of all new gray layer felt to insure lasting comfort. Each 10.75

BEDS

Made from all steel graceline tubing. Each 9.95

END TABLES

With shaped top and bottom shelf. Made from solid birch in walnut finish. Each 2.50

LAMPS

BRIDGE LAMPS—All metal, plated English bronze highlighted in gold. Complete with a double banded best grade silk shade 11.95

FLOOR LAMPS—All metal standards and shades of imported silk. Complete 9.95

SPRINGS

SIMMONS AND MARSHALL—Wood frame, hi-riser sagless springs. Regular 14.50, for 9.75

ALL STEEL ANGLE IRON SPRINGS— Each 6.95

PILLOWS

Simmons Sleepwell. All feather, white label. Bed Pillows, about 17" x 25". Per pair 2.35

Upholstering Covering

In a two-tone diamond pattern. About 50 inches wide. Comes in colors of turquoise, green or wine. Yard 1.98

CURTAINS

A long looked for shipment just received, of tailored and frilled curtains ready to hang. Priced at .... 2.25, 2.75, 3.25, 3.95, 4.50, 4.95 and 5.75

YOU CAN SHOP ANY PLACE, BUT FOR BETTER VALUES YOU'LL BUY HERE

W. E. FRANKS

431 GEORGE ST. PHONE 5974

The Peterborough Examiner

VOL. XC, No. 256 — FRIDAY, OCTOBER 27, 1944 — PAGE NINE

DISCUSS JOINT AIR BASES—Operation and maintenance of air bases used jointly by the RCAF and the U.S. Army Air Forces necessitates discussions between ranking officers of the two forces. Most recent of these meetings has been held in Ottawa under the chairmanship of Air Vice-Marshal W. A. Curtis, C.B.E., D.S.C., Air Member for Air Staff of the RCAF. Pictured above following the final session are Col. E. W. Hockenberry, U.S. delegation, Left, chatting with AVM. Curtis. *(RCAF Photo)*

Main Street Topics

BANK CLEARINGS

Bank clearings for the past week closing Thursday amounted to $1,123,286 as reported by the secretary of the Peterborough Clearing House.

JEWISH PROBLEM.

"Palestine and the Present European Jewish Refugee Problem" was the timely subject of an address by H. A. Mowat, executive secretary of the Canadian Palestine Committee, at the weekly meeting of the Kiwanis Club to-day.

FIRE AT QUAKER

All units of the local fire department responded to a call at the Quaker Oats Company around 7 o'clock Thursday evening, when an overheated electric oven in the corn flake department caused a minor blaze. There was no damage, according to firemen, and the blaze was extinguished almost immediately.

REMAINS ON DUTY.

Sgt. Thomas Henry Evenden, whose father, Walter C. Evenden, lives in Minden, has been wounded while serving with a Central Ontario regiment overseas, but according to the Department of National Defence announcement, he is remaining on duty.

PROMOTED OVERSEAS.

Mrs. D. M. Rennie, Keene, has received word that her husband who has been overseas with the R. C. A. F. since April last has been promoted to the rank of Flying Officer.

CANVASS COMPLETED.

Employees of Canadian Canoe Company, Rink street, have concluded their plant campaign for the Seventh Victory Loan. They reported 145 per cent of their objective subscribed with the entire staff buying Victory Bonds.

HIGHLANDER WOUNDED.

Major Jack Peterson of the S.D. and G. Highlanders, who has fought with the unit since D-Day, was wounded October 12 by shell fragments and is now in hospital. The report does not indicate whether wounds are serious or not. Major Peterson was formerly a reporter-photographer for the Examiner.

WOUNDED IN BELGIUM—Pte. Roy H. Moore, of the S.D. and G. Highlanders, has been wounded in Belgium. He is the son of Mr. and Mrs. A. V. Moore, 43 Frank street.

The Junior Welfare League

THRIFT SALE BARGAINS!

Proceeds for war and child welfare work

446 GEORGE ST. N.

Open Evenings

JUST ARRIVED!

1,000 Fine English Bone China Cups and Saucers

May we suggest that you inspect this grand assortment and make your selection for Christmas giving now. Individually wrapped in gift boxes at no extra charge.

BUCHANAN & CO.

Importers of Fine China

289 GEORGE ST.

Army Convoy To Visit City

A convoy of mechanized Army equipment will arrive in Peterborough Monday evening, and will be displayed in the drill hall at the Training Centre from 8 to 10 p.m.

Tuesday between 3 and 5 p.m. the display will be on the market square, and 8 p.m. the war machines will be paraded through the city, accompanied by the band of the 48th Highlanders from Camp Borden.

The convoy from Toronto will be comprised of a tank, tank transporter, a huge truck which carries tanks to and from the fighting fronts; a 25-pounder gun, a type of armament that has been extensively used in this war and remembered as having helped halt the Huns at El Alamein; also a Bofors anti-aircraft gun; one six-pounder anti-tank gun, and other pieces of mobile equipment.

$1,031,350 Bonds Bought In Four Days

The first four days of the Seventh Victory Loan carried Peterborough city and county—passed the $1,031,350 mark for 22.4 per cent of the objective of $4,600,000.

On the daily percentage basis, metronomic count of the progress of the campaign that would bring subscriptions exactly to the 100 per cent level on the last day of the drive, the Peterborough margin of excess has retreated to a mere fraction, one-fifth of 1 per cent as compared with 3.2 per cent at the end of the third day.

Armed Forces, chiefly at the Training Camp, are leading the divisions with 69.9 per cent of their objective; payroll savings section, the industrial groups, are second at 56.4 per cent, in four days of canvassing.

The city general canvass is 21.1 per cent, slightly under the required amount for the fourth day. The rural canvass is 13.3 per cent, and special names just hasn't hit its stride with only 3.6 per cent. It may be that Ross Dobbin's group are not worrying about their assignment, but they are down in the list for $1,400,000 with only $50,000 so far subscribed. Obviously they have a long hill to climb.

Ahead Of Spring

Here are several bright spots in the results up to Thursday night:

The comparative grand total-city and county—at this stage of the Sixth Victory Loan was $691,500. compare that figure with $1,031,50 and you have the answer to the question "How are we doing?"

The comparative percentages are 22.4 per cent, Thursday evening, of $4,600,000; and six months ago, the Spring drive, 15.4 per cent, of $691,500 at the end of the fourth day.

Just to repeat it and emphasize it—Peterborough city and county in four days has subscribed $1,031,350. Some of the Bonds were sold before the campaign opened, but that was an outburst of canvassing and investing zeal.

Another cheerful bit of campaign news is the city general canvass total for four days—$352,700 as compared with $265,550 for four days of the Sixth Loan. The city's percentage is still slightly under par, but the gap was slightly reduced Wednesday, and canvassers and public within the city area are stoutly holding up their part of the load, —and at that it hardly rates in the category of burdens, putting money in the bank to your own credit isn't something to frown at or sweat about.

Rural Leaders

The select company of the over-the-toppers, headed by the Armed Forces and Payroll Savings, also includes two rural constituencies, the northern townships, (Harvey, Burleigh, Anstruther and Chandos) out in front of the rural sections with 30.4 per cent; and Havelock trailing slightly with 29.6 per cent.

Skimming over the rural percentages:—Belmont-Methuen third with 16.2 and then in order—North Monaghan 17.2; Asphodel 15.3; Dummer 14.3; Douro 11.7; Smith 9.8; Otonabee 8.4; Norwood 7.8; Lakefield 7.2; Ennismore 6.7

The total rural general canvass is $83,050 which is 13.3 per cent of the present objective of $625,000 as compared with $67,200 at the end of the fourth day of the Sixth Loan, 11.2 per cent of its objective of $600,000.

Offers Home For Wife Court Case Adjourned

After the accused had made an offer to his wife to open a home for her in Toronto, a month's adjournment was ordered in Police Court this morning in a case in which Harold Sholer was charged with failing to support his wife and two children.

Sholer was arrested in Toronto earlier in the week and brought down to Peterborough for trial

Giving evidence to-day Mrs. Sholer stated that she had received no money from her husband since September 2. Sholer had been charged with non-support earlier in the summer and there had been an arrangement at that time by which he was to pay his wife $10 a week. That arrangement, she said, had not been kept.

Sholer said that he was now making $50 a week in Toronto and that he could get an apartment there. He wanted his wife and his children to live there with him.

There was an adjournment to allow husband and wife to confer, and when the case was resumed, Crown Attorney McElderry, K.C., announced that the wife was willing to give her husband another chance.

"She is apparently convinced, which I am not, that his offer is genuine." said the Crown Attorney.

The case was adjourned ofr one month to see how the arrangement works out.

Obituary

HAMLET WOOD.

After only a brief illness beginning Wednesday, Hamlet Wood, 411 Edison avenue, died this morning at his residence, in his 75th year. He has lived in Peterborough since 1907.

Born in Halifax, Yorkshire, England, son of the late Mr. and Mrs. Alfred Wood, he came to Peterborough directly from Britain. Before retiring in 1935, Mr. Wood was an employee of the Canadian National Railways. A member of St. George's Anglican church, he was a member of the old 57th Regimental Band, with which he was connected for 30 years. He enlisted in the 93rd Battalion as a bandsman in the last war.

He is survived by his wife, formerly Julia Ann Wood, a daughter Mrs. William Hughes, of Sudbury, a son, Wilfrid Wood, of Peterborough, and two sisters, Mrs. E. Butterworth and Miss Florence Wood both of whom are living in England.

The funeral will be Friday at two o'clock from the Nisbett Funeral Home, 347 Charlotte street. Rev. E. C. Moore, of St. George's Anglican church, will conduct the service and burial will be in Little Lake cemetery.

Wants Free Press

MANCHESTER, England, Oct. 27—(CP)—Sir Warren Fisher, former head of the British Civil Service, said yesterday that one of the safeguards of liberty was freedom of the press.

"There is an increasing tendency on the part of governments through their widespread press officer and propaganda organizations to attempt to bring influence to bear on our newspapers," he said in a speech. "It is vital for the newspapers and the public to keep watch on this insidious movement."

Words Of Wisdom

VATICAN CITY, Oct. 27 (AP) — L'Osservatore Romano, Vatican City newspaper yesterday praised President Roosevelt's Saturday night Foreign Policy Association speech and said his declaration that the German people as a race would not be enslaved were "words of great wisdom."

Patriotic Tony

SAULT STE. MARIE, Ont., Oct. 27—(CP).—When Tony Ptroni, Sault hotel worker, won $1,000 cash in a contest last summer, his friends waited for him to go on a spending spree. But Tony had other ideas—he dropped in to Victory Loan headquarters and bought a $1,000 Bond.

SERIOUSLY WOUNDED — A member of the Princess Pats, Pte. Ted Moore, son of Mr. and Mrs. A. V. Moore, 43 Frank street, is reported to have been seriously wounded by shrapnel in the leg.

Aid Milk Fund On Hallowe'en

Every boy and girl in Peterborough, and every citizen of Peterborough will have the opportunity this year of making Hallowe'en a fun-festival with an important war purpose, through the Kinsmen's Club national "Shell-out-for-Milk-for-Britain" plan. Children will be able to enjoy the traditional amusements of Hallowe'en, while they send healthful milk to the children of Britain, who have withstood the horrors of war at first-hand, for more than five years.

This is how it will work! Special tickets selling at one cent each have already been printed and distributed to school children, in strips of one hundred tickets. Residents are buying these tickets, to give to children who come out Hallowe'en night, calling the familiar "shell-out" cry. This year, war emergencies still create a shortage of candies, nuts, and other good things usually given children October 31. However, each 10 tickets collected by the children will send one quart of milk overseas to children of the British Isles. Hallowe'en fun will still be the highlight, but the spirit of helping others who need help will over-rule the peace-time "treats or tricks" capers.

Peterborough's children are looking forward to selling as many of these tickets as possible, because they realize the necessity of milk to children in much-bombed Britain. Now, it's up to the citizens to buy as many as possible!

During the 1943 Hallowe'en shell out, over $97,000 was raised by thousands of Canadian children for Milk for Britain. Since then, the Germans have introduced the flying-bomb weapon, and the need in 1943 has been increased many times in 1944.

Two million quarts of milk is a lot of milk. British children need that amount, and more . . . . right now! In evacuee homes, hospitals, war nurseries, and havens for waifs and strays, milk is vitally needed in growing quantities. Through the Kinsmen's Club project, Canadian children can send this milk. Hallowe'en night this year all over the Dominion, the cry of "Gimme" has been switched to "Help me to help others" and although the same "Shell-out" call will be heard, the meaning will be "Shell-out for the children of Britain!"

This Hallowe'en, shell-out for the bombed-out! Every Peterborough man, woman and child can send milk on its way across an ocean, by buying as many of the "shell-out" tickets as possible, and giving them to the children who call Hallowe'en night.

City Saved In Grants $8,000 In Four Years

Since the Army in the autumn of 1940 moved into Morrow Park, premises of the Peterborough Agricultural Exhibition, the city's treasury has been relieved of payments of approximately $8,000 in grants for the continuance of the big show.

In 1939 the city contributed $2,000 to the funds of the Exhibition; in 1940 the amount was $4,000 and in 1941 the city paid an insurance account of $706.87. For four years, 1941 to 1944 inclusive, the Exhibition has been almost forgotten in the discard to which the war relegated some enterprises of this kind, including the Toronto Exhibition. For four years from 1941 the city has escaped Fair grants of presumably $2,000 a year, totalling $8,000.

Against that amount should be set the $706 insurance item which would have been a charge against the Exhibition revenue for 1941.

At the same time the county council has saved a total of $2,000 which would have been paid to the Exhibition according to the council's practice of granting the Peterborough fair $500 a year.

Forego Prizes To Aid Christmas Fund

All kinds of gifts as between individuals or groups of people, entail at least two worthwhile features of human value, these being represented by first of all a thought for others, which then naturally lead to a sacrifice of some sort to either give pleasure, or to help relieve their need if any should be found to exist. exist.

In speaking of sports, there is much sportsmanship displayed when people have gone through a whole season doing their utmost for sports sake to be winners at whatever type of game they may be playing, and then having climbed to the top of the tree, they look around and find that hte money that would be in the ordinary way have been spent for their prizes, could do much good for people in distress. They then vote that same money to be used for that purpose, rather than for themselves.

This is a commendable type of sacrifice, and it may be applied in full force to a group known as the Peterborough Carpet Ball League, whose annual meeting was held recently, and such action taken, for in the words of the letter accompanying their donation, they felt that the need for help in the British Isles was far greater than that prevailing at the present moment among themselves.

Through this forethought for others, the club secretary George E. Groombridge has forwarded a cheque for $20 to the fund which is acknowledged in today's receipts, and it should be recorded that the winning teams of this group headed by D. Leether as president, were the Peterborough Fire Department No. 8 headed by A. Mason as skip, and All Saints No. 5 headed by C. W. Wiggins in the same capacity.

In sports competitions of any kind where the honor of winning is combined with the awarded of prizes, the former must naturally take precedence, but when the latter is relinquished in order that others in dire trouble may be benefitted, the personal loss sustained in reality adds to the value of the honor thus gained.

At Saturday's Market

A newly formed group of C.G.I.T. at Mark Street United Church supervised by Mrs. Easson wished to do something outside of their regular group work, and so they decided to hold a sale of potted plants to give the special donations for Christmas a helping hand. This will be held this Saturday morning at the farmers market, and would seem a propitious time for such an event to be held, as householders in general turn their thoughts to such for house decoration purposes.

Previously acknowledged	$82,503.94
The Peterborough Carpet Bowling League, per D. Leether and G. E. Groombridge	20.00
Total to date	$82,523.94

MADE PETTY OFFICER—Floyd O. Parcels, son of Mrs. O. Parcels, Havelock, has passed his examination for Petty Officer and has now been posted to HMCS Haida.

Havelock Boy Passes Petty Officer Exams

HAVELOCK, Oct. 28 — (ENS) — Mrs. O. Parcels of Havelock has received word from her son, Petty Officer Floyd O. Parcels, that he has been successful in passing his examinations for petty officer and has recently been assigned to H.M.C.S. Haida. Previous to this he served eighteen months on H.M.C.S. Assiniboine.

He enlisted in July 1942. His only brother, Sgt. Reginald Parcels, is serving with the 2nd Anti Tank Regiment in Belgium.

Cpl. R. M. Cooke Has Head Wound

Fighting in Belgium, with the Stormont, Dundas and Glengarry Highlanders, Cpl. Richard M. Cooke, 257 Romaine street, has been severely wounded in the head, October 17, according to word reaching his mother, Mrs. R. J. Cooke. The young soldier's father, Sgt. Richard J. Cooke, overseas four years, is attached to a transport as a cook.

Twenty-two years of age, Cpl. Cooke formerly worked at the Campbellford Cloth Company, before enlisting with the Midland regiment in 1940. He later transferred to the Highlanders.

A brother, OS. Bob Cooke, R.C.N.V.R., is now stationed at St. Hyacinthe, Quebec, and was formerly employed at CHEX.

RETURNS TO POST—A veteran of many convoy trips through U-boat infested waters, AB. Leslie Hewett has returned to his post after spending a month's furlough at the home of his parents, Mr. and Mrs. R. H. Hewett, 223 Prince street. A former employee of the De Laval, he has been in the navy about two years. A brother, Sgt. Howard Hewett, was recently discharged from the armed forces after serving more than four years.

Bravery Wins D.F.C. Awards

Two gallant airmen from the Peterborough district have been awarded the Distinguished Flying Cross, in recognition of heroic, efficient, and loyal service to Canada, while serving in the Royal Canadian Air Force overseas, according to an official announcement today.

They are Flying Officer Dr R. Campbell, son of Mr. and Mrs. F. H. Campbell, Foxboro, and Flying Officer A. Menaul, son of Mr. and Mrs. Charles Menaul, 36 Victoria avenue North, Lindsay.

Of F. O. Campbell the citation said, "This officer has completed numerous sorties and has invariably displayed a high degree of courage and devotion to duty. On one occasion, in August 1944, enroute to the target, engine trouble developed.

Nevertheless, he went on to reach the target, whilst over the sea on the homeward flight, the propeller of the defective engine flew off, it fouled a second engine rendering it useless. The aircraft could no longer be flown, but F. O. Campbell brought it down safely on to the sea. He displayed a resolution characteristic of that which he has shown throughout his tour of duty.

Citations always make exciting reading, and another "wing and a prayer" story of devotion to duty is outlined in Flying Officer Menaul's official citation. It reads, "As pilot this officer has completed a very large number of sorties, and has displayed great skill, courage, and co-operation. In September 1944, he participated in an attack on an enemy shipping convoy off Kristiansand. During the attack, the starboard propeller and the pilot's windscreen were damaged by anti-aircraft fire. Despite this, the attack was pressed home. In the action, F. O. Menaul had been hit, a fact unrealized until the return home was made.

After bringing his aircraft safely down, F. O. Menaul collapsed. He had displayed great courage and fortitude.

Man Given 10 Days On Charge Of Begging

James O'Regan, Toronto, who had pleaded guilty a few days ago to a charge of begging, was sentenced by Magistrate O. A. Langley, K. C., in police court this morning to ten days in the county jail.

O'Regan asked for leniency. "I am on my way to Toronto," he said "and if you let me go I will be working in a few days. The hospitals are in need of men."

"It doesn't look as if you had been doing much work around hospitals for much of the time in the past," said Magistrate Langley, glancing down the prisoner's record O'Regan admitted that he had been convicted some times under the name of McMillan and also had used the Alias McDonald. "A lot of people changed their names during the depression said the accused. I thought it might be the smart thing to do."

Bruce Bolton, arrested early this morning in a car on King street, pleaded guilty to a charge of vagrancy and was remanded until next Tuesday for sentence. Bail was fixed at $300.

Such Is Life

MONTGOMERY, Ala., Oct. 27—(AP).—Pte. Edwin Lee, stationed at Gunter field here, jumped 500 times in a parachute without even slight injury before more domestic danger finally caught up with him. A few nights ago he leaped from the top bunk of a double-decker bed, breaking several small bones and bursting a blood vessel in his right foot.

Raybestos Has Objective; But Continues

From Raybestos comes a little story of canvassing enthusiasm. At the end of their four days of the Victory Loan drive the shop leaders counted up subscriptions amounting to 125 per cent of the Raybestos objective with 93 per cent of the employees investing.

Several of the canvassers felt convinced that they could "do better than that," and although their campaign was due for the wind up they ask that it be extended until Monday night for a final twist of persuasion.

In other words they don't quit easily at the Perry street factory.

Sealright, Too

Around at the neighboring plant of Canadian Sealright, the shop canvassers are nearly ready to put a period to their subscriptions, but they are not quite satisfied that the last Victory Bond has been sold.

The figures for Sealright employees this morning were 131 per cent of the plant objective and 94 per cent of the staff buying Bonds.

Utilities $11,050

Les Dyer of Peterborough Utilities reported their campaign just about all through with $11,050 subscribed by the employees, as compared with $9,400 objective.

The staff of J. J. Turner & Sons are approaching the end of their drive with 126 per cent and 93 per cent of the employees subscribing.

Moore Brothers Hurt In Battle

Within 24 hours, Mr. and Mrs. A. V. Moore, 43 Frank street, who have four sons serving overseas, have received word that two of their boys have become casualties, one in Italy and one it Belgium.

Pte. Ted Moore, who is a veteran of the Princess Pats in Italy, is seriously wounded from bomb fragments in the left leg, which he received October 22. News of his injuries arrived Thursday. Prior to enlisting in 1942, he was an employee of the Johnson Motors, and went overseas in 1943. Pte. Moore has served in Sicily and Italy.

His brother, Pte. Roy Moore, who enlisted with the Stormont, Dundas and Glengarry Highlanders, has been wounded in Belgium. He was attending a business college and was to graduate soon, but he chose to enlist. The nature of his injuries as not listed in the telegram, which arrived this morning.

Two other brothers are also overseas. They are Cfn. Aiden Moore, with the R.C.E.M.E. in France, and Warrant Officer Jack Moore with the R.C.A.F. in England.

Two Men Convicted On Drunk Charges

Two visitors to Peterborough, Michael Nolan, Virginia, Ont., and Arthur Cockburn, Sutton, Ont., pleaded not guilty when charged in police court to-day with having been drunk early this morning.

However, on the evidence of Officers John Morrow, W. A. Clarke and Reg. McMillan who swore that both men were intoxicated, they were convicted and each fined $10 and $3.50 costs.

Constable Morrow said he saw the two men on Charlotte street early this morning and that they were drunk when arrested. Constable Clarke corroborated that evidence and Constable McMillan testified that he had seen the pair earlier in the night and because of their condition had instructed them to pull themselves together and get back to their hotel.

Neither of the accused called or gave any evidence and a conviction was registered in each charge.

During the hearing Magistrate Langley discovered that the pair hailed from the district where his boyhood days were spent. "I learned to swim in the creek on your grandfather's farm," he told Nolan when the latter had told him where he lived.

Roy Wright, 32, no fixed address, pleaded guilty to having been drunk on the market square last night and also admitted two previous convictions for the same offence during the year. He was sentenced to three months' imprisonment in the county jail.

Robert John Weaver, 22, who entered a plea of guilty to a charge of having been drunk on Lock st., was fined $10 and $2.50 costs.

Expert's Opinion

DORCHESTER, N.B., Oct. 27 — (CP)—A firearms identification expert of the Royal Canadian Mounted Police testified yesterday at the murder trial of Arthur Alexander Leger of Moncton, that a rifle allegedly taken from the accused the night his wife was shot to death was the one that discharged three cartridges found at the scene of the shooting.

SERVING OVERSEAS — LAC. Gordon Wallace, son of Mr. and Mrs. P. G. Wallace, 187 London street, is serving with the RCAF ground crew overseas. He enlisted 2½ years ago when he was 17½ years old, leaving Collegiate to join the Air Force.

9th Scout Troop Raises $110.97 For Milk Fund

The 9th Troop Park Hill Boy Scouts has contributed $110.97 to the Milk for Britain Fund. This is one of the largest donations to go to this fund from a group of boys and is half the proceeds of the fair recently held.

Just about two years ago the 9th Park Hill Boy Scout Troop was formed. It was organised as the result of the desire of certain men that the boys in the newly occupied wartime housing area should be given leadership, training and encouraged to devote their leisure time to something worthwhile. The group now the largest in the city has under the expert guidance of Reg Perks and several other volunteers had two most successful years.

At the recent jamboree the boys won the majority of the events. During the past summer they organized baseball and played a very successful series of games with Lakefield High School boys. They are now planning a series of rugby matches. They will form a hockey team this winter and have $120. worth of ball equipment. Seven senior boys of the group are now giving splendid leadership and much is expected from this group of boys in the future.

The Fair which was held on Friday, September 15, consisted of a bingo game, two fruit games, two games for canned goods, one for bacon and eggs, one for breakfast cereals. There was also a game where towels were the prizes. In this every boy had to donate a towel and they ranged in value from 69 cents to $2.50. In all this Ken Smyllie of the Kinsmen Club was of great assistance to the boys. Other Kinsmen helped at the fair.

When proceeds were counted the boys gave half to Milk for Britain Fund, $100 went to the Park Hill Road Junior Council and $10.86 into the boys hut fund. This hut fund goes to furnishing a hut which the boys have erected and use for group meetings, pep talks for teams, collection of salvage and the numerous other activities of the group.

The following Saturday the boys dipped down into their pockets and granted $15 to the Memorial Centre and gave a promise of $10 to be paid by May 1.

The committee in charge of the fair was Leslie (Tarzan) McDougall, chairman; Arthur Sanders, secretary; Stanley Lambert, Keith Gordon, Emmerson McDougall and Ralph Goodfellow committee members.

The $110.97 will supply 1,109 quarts of milk to the children of Britain. The donation of Mrs. William Shannon a regular contributor appears in to-day's list.

Previously acknowledged	$15,647.[illegible]
Park Hill Road Boy Scouts	110.97
Mrs. William Shannon	3.00
A friend	2.[illegible]
Total to date	$15,764.[illegible]

Changes Depot

MONTREAL, Oct. 27—(CP)—The nearby Lachine R.C.A.F. "Y" depot today became a clearing station for discharged airmen and hereafter will be known as No. 2 Repatriation depot.

The new repatriation depot is under command of Wing Cmdr. R. J. Dawes, and Wing Cmdr. S. G. Chal[illegible] has been appointed chief medical officer.

War—4 Years Ago

By The Canadian Press

OCT. 27, 1940—R.A.F. again raided Berlin and Skoda armament works at Pilsen, Czechoslovakia; Luftwaffe attacked London. Japanese Army withdrew from Nanning, Kwangsi Province, China. Prime Minister Menzies reorganiezd Australian cabinet.

WANTED

The De Laval Social and Athletic Club would like the names of any former employees who are now in the armed services, for the purpose of sending cigarettes. Anyone knowing the name, rank and address please write to the De Laval Social and Athletic Club.

Personals and Social

L. Cpl. Frances McMahon, C.W.A.C., daughter of Mr. and Mrs. Harold McMahon, Crawford's Grove, is now serving overseas. She is looking forward to meeting her brother, Leading Seaman Jack McMahon, who has been in the navy four years.

LAC Donald R. Hamblin, R.C.A.F., son of Mr. and Mrs. H. W. Hamblin, 634 Rubidge street, is serving overseas.

◇ ◇ ◇

Leo Towns, R.C.N.V.R., is spending a furlough with his parents, Mr. and Mrs. J. J. Towns, Armour Road, and has as his guest a shipmate, Peter Shaw, R.C.N.V.R., of Winnipeg.

◇ ◇ ◇

Stoker Rol. Rusaw, R.C.N.V.R., who has been on active service, is spending a furlough with his parents, Mr. and Mrs. A. S. Rusaw, Lansdowne street.

◇ ◇ ◇

Mrs. Emma Fontaine, 456 Aylmer street, is observing her eighty-eighth birthday today, and will be "at home" to her friends on Sunday, afternoon from two to five o'clock.

◇ ◇ ◇

Her many friends will be pleased to learn that Mrs. Fred Bayliss, Jr., nee Isobelle Melrose, has returned to her home after her recent illness in St Joseph's Hospital.

◇ ◇ ◇

Neil J. Hamm, with the Canadian army, is spending a furlough with his wife at their home, Clifton street. Mrs. Hamm recently returned home after undergoing an appendectomy operation.

◇ ◇ ◇

Able Seaman Robert (Bob) D. Morton, R.C.N.V.R., who has been on active service, arrived in Peterborough Thursday to spend a furlough with his parents, Mr. and Mrs. W H. Morton, 627 Water street .

◇ ◇ ◇

Mrs. Charles Hewett returns to Buffalo today, after spending two weeks with Mr. and Mrs. Walter Wheeler, Brown street. Mrs. Wheeler is returning to Buffalo with Mrs. Hewett, and will spend about two weeks there.

◇ ◇ ◇

Dr. Ursilla Macdonnell, guest of honor at the University Women's tea Thursday afternoon, was the guest of Miss Margaret White and Miss Helen McGregor, members of the club, during her stay in Peterborough.

◇ ◇ ◇

P.F.C. William A. Hunter, of San Francisco, now on the staff of Quartermaster General, Supply Board, Camp George G. Meade, Maryland, has returned to his post after spending a furlough with his uncle and aunt, Mr. and Mrs. George Hunter, Port Hope Highway.

◇ ◇ ◇

There was an excellent response to the first education meeting of the C.C.F., held under the sponsorship of the Centre Club, at 548 Weller street. The lecture of the evening was given by Perry Rowe, former Federal member for Athabaska, and his subject was "The International Situation," in relation to some of the decisions made at Dumbarton Oaks. After the lecture, refreshments were served.

◇ ◇ ◇

The Ladies of the Moose held a social evening recently in honor of J. J. Davis, founder of Moose Heart. An enjoyable evening was spent playing cards, bingo and carpet bowling, and refreshments were served by Mrs. M. Saunders and her committee. Winner of the draw for a pair of pillow slips donated by Mrs. C. Calladine, was Mrs. E. Mackay. During the evening, it was announced that Mrs. J. Glaum and her committee had packed 14 boxes for boys overseas.

AB Leslie Hewett, R.C.N.V.R., is spending a furlough with his parents, Mr. and Mrs. R. H. Hewett, 223 Prince street.

◇ ◇ ◇

Warsaw W.A. Meets

WARSAW, Oct. 27 — (ENS). — The Women's Association of the United Church met in the basement Thursday afternoon with an attendance of 12. Mrs. Harold Payne, president-for-the-month, conducted the lesson thoughts on Thanksgiving, and read a paper on "Belief in God is Everything".

The roll was answered by a Bible verse with the word "Thanksgiving" in it. The flower treasurer reported $21.07 on hand, while Mrs. David Tucker and Mrs. Arthur Edwards were appointed to look after flowers in the church for the winter.

The program consisted of an instrumental number by Mrs. E. D. Snelgrove, reading "The Art of Giving", by Miss Clara McCracken; reading "Old Age Creeping On", by Mrs. Jack Morgan, and a short sing song.

The next meeting to be held on November 30 is to be the election of officers and all are urged to attend.

FEATURING OUR
FRENCHIRE AND
MARTY DRESSES

ELLA KINGDON
STYLE SHOP

Over Bank of Toronto

Mrs. E. W. Rowland Addresses W.C.T.U. Meeting

Mrs. H. Alton, 448 Mark street, was hostess Thursday afternoon, when the local W.C.T.U. women attended their October meeting.

The program opened with a short devotional service, when Mrs. Scott Wildman read the scripture lesson from Psalm 23. Prayer for temperance cause was offered by Mrs. H T. Rehill. Reporting for the Local Council of Women, Mrs. James Brown told of recent outstanding speakers at their meetings. Mrs. Luffman and Miss Estella Cuffe, who brought special messages.

Highlights of the provincial convention, held recently at Woodstock, were presented by Mrs. J. H. Rowe and Mrs. E. Wand, who told of many interesting reports givn All urged a more intensive study of peace and international relations. Mrs. John Wickson, Toronto, the W.C.T.U. national president, was present and addressed the convention.

Drug Fight.

The theme for the clip sheet exercise was "The fight against drug addiction," led by Miss Might, assisted by several members. It was pointed out that the drug habit or the alcohol habit, spells slavery for the individual, while revenue from the sale spells government bondage to the traffic providing this revenue. The W.C.T.U. is the only women's organization actively working through its paid field secretaries to avoid the bondage to the drink habit."

As special speaker, Mrs. E. W. Rowland chose for her subject "Social Reform" and declared that the "family" is the basic social institution. Man needs work to provide the necessities of life. He depends upon his job for home security and social standing. Only 15 out of every 100 work for self alone. She divided all workers into four classes, the low paid worker, the mechanic and skilled workers, the office worker, and professional workers and bankers. Social reform includes a move toward shorter hours for labor and agrees with the church on Sunday as a day of rest, she said. A temperance reading was given by little Eleanor Logan, "The Butler's Mistake."

DRAMATIC COLOR SCHEME—Bright red and coal black is a color alliance that is finding particular favor this autumn, since it typifies the clever use of color that obtains this season. New York designer, Herbert Sondheim, handles this color scheme beautifully in this two-piece costume. The trip red woollen jacket has wide black lapels with velvet banding and there is a black velvet ascot. The skirt is of black woollen.—*By Alice Alden.*

Women's Responsibilities Growing, Senator Warns

The challenge and responsibility of becoming better citizens not only of Canada. but of the British Empire and the world, and an appeal to women to waken to the part they can play in the post-war world and to make use of their talents and abilities along that line, was presented by Senator Iva Fallis, addressing a meeting of the Active Army Auxiliary. Senator Fallis was speaking on the topic "Planning a Better Tomorrow for Canada, and the World as a Whole".

"In our desire to achieve proper guidance and results in post-war planning, coupled with the determination of each one to do his or her part to bring it about, it is natural to wonder where to start", the speaker began. Her advice was to sit down, and do some quiet thinking before acting. She explained that the first questions which would present themselves would be: How can I make my individual contribution? What kind of Canada do I want? and What changes can I expect in Canada and the world?

"The answer to all these questions is simply to set about being better citizens," she explained, and continued by discussing individual responsibilities as World, Empire and Canadian citizens.

Speaking of world citizenship, Senator Fallis said that definite changes in methods of transportation had brought countries closer together, and that "we must endeavor to understand people of all other countries, to bring about better conditions in Canada, as well as the world. She went on to explain that young people must be educated to agree to cooperate on a better understanding of world peace. "We must realize," she continued, "that to bring about better world conditions, as well as better conditions in Canada, if peace is to be enduring and goodwill a mutual understanding, that we must endeavor to make ourselves and especially our children more keenly interested in world conditions."

Closer Ties

On the subject of Empire citizenship, the speaker again stressed the importance of educating the youth of Canada, and that it should be the desire of every Canadian to teach his children the full cre due Great Britain as she withsto the first stages alone in the Fir

(Continued on Page 12)

Fashions

9245
12-20
30-48

Ideal companion for your favorite fall dress or for the cap-sleeved frock included in Pattern 9245—a slim redingote (unlined coat).

Pattern 9245 comes in sizes 12, 14, 16, 28, 20; 30, 32, 34, 36, 38, 40, 42, 44, 46, 48. Size 36 takes 2⅝ yards 54-inch fabric.

Pattern Number ....

Size ....

My Name ....

....

Address ....

I enclosed 20c for postage

Antique Silver Feature Of Thrift Sale

Antiques in silver, cut glass, and china, to thrill the heart of many an ardent collector, as well as various miscellaneous pieces in china and glass, and polished wood, are among the items offered at the annual Thrift Sale, sponsored by the Junior Welfare League, which opens today and continues through Saturday and Monday and Tuesday. The sale is being held at 446 George street, and cheerful and willing workers, members of the League, are on hand, eager to serve.

Among the prize items for sale are two silver antique pieces, a graceful silver flower basket, 75 years old, and an old fashioned butter dish, complete with little tray and space for the ice, to keep the shape of the butter, about 50 years old. Another little antique which has been getting a good deal of attention in its place in the smart window display, is a genuine hand-made silver candle snuffer, sitting on a matching tray. Other articles in the display included cups and saucers, a huge antique platter, a pretty flower bowl and a graceful Chinese figurine.

Arranged along a long table on one side of the store is a dazzling display of various pieces in silver, China, glass, and polished wood and other miscellaneous pieces, from cigarette boxes to packs of cards. Another table boasts a selection all the way from large busts of Shakespeare, and an unidentified Indian, to attractively decorated bottles of mint sauce, and containers of cleanser, brightly covered with oilcloth. Novel dolls' beds, made out of wooden baskets, daintily covered in light materials can also be seen, as well as a large selection of costume jewelry, brilliant clips, and compacts.

Silver Cups

Do you want to spend the long winter evenings letting your imagination run wild as you spin tales of your prowess in your favorite sport? The Junior Welfare League has just the thing to clinch your story, and give it a ring of authenticity. Just stop in at their sale and buy one of the small silver cups without inscription that they have on display, and proudly pass it around to your more incredulous friends. Brighten up the house with a new plant, a picture, or a bowl of bright, wax fruit.

A large selection of various pieces of wearing apparel from children's clothes to women's dress shoes and hats can be seen, and other articles, including tablecloths and bedspreads. One cutwork tablecloth in particular, is unusually dainty and attractive.

Since the League endeavors to have a well-balanced selection each day, new articles will be added as the sale continues. The entire proceeds from this sale, are used for the League's welfare work.

Band Studies Bible Children

The Nettie McKenzie mission band of Knox Church met in the junior room with twenty-two members and three leaders present. Shirley Killingbeck, vice-president, presided, assisted by Mrs. D. Shewen at the piano and Marilyn Todd read the minutes of the last meeting.

'Children of the Bible" was the theme of the worship service, and the call to worship was given by Marilyn Barry and Linda Thompson. Marilyn Todd read the scripture and Lloyd Gaskin and Tommy Oesch took up the offering, which was dedicated with the new offertory hymn, "A Test of Citizenship". Chapter three of "Tommy Two Wheels" was read by Miss Inez Barrer, the superintendent. The Thankoffering envelopes were given out after, which a light lunch was served.

100 Friends Help Couple Following Fire

Mrs. H. McLarnon entertained at a shower and tea at her home King George street, Wednesday afternoon and evening, for Mr. and Mrs. William Davidson, Wilson avenue, whose home was destroyed by fire last week. Many useful gifts were brought by the over 100 guests who came to offer Mrs. Davidson their sympathy, and bring her a gift to help her begin again.

The decorations were carried out in a Hallowe'en motif, and tea was served from a table centred with a basket of snapdragons and stalks, flanked by tall tapers in crystal holders. Friends of the hostess who assisted were Mesdames E. Dummitt, T. Martin, J. Kelly, G. Morrison, F. Martin, H. Henwood, W. Warren, J. DeWitt and L. Ritchie.

Little Helpers Make Donations

An excellent attendance of members and parents marked the annual gathering of the Little Helpers of the Women's Auxiliary of All Saints' Church. During the early part of the meeting, Mrs. T. F. Doughty conducted the ceremony, when the children brought their mite boxes, and emptied them into the treasury. Prayers were offered by Mrs. Rye, Jr., for the Little Helpers; by Mrs. J. Morley, for the parents, and Mrs. G. Dobbin, for the church and its work.

Rev. W. A. Filer, rector of All Saints', spoke to the parents on their responsibility toward the baptism of their children, and the promises they make, and offered the closing benediction. The children enjoyed games, under the direction of Misses Joy Edgar and Doreen Vass, and refreshments, after the meeting was adjourned. Mrs. Annie Williams, social convener for the W.A., was in charge of the refreshments served to the Little Helpers and their parents. Mrs. G. H. Cutmore was soloist, singing "The Gift" accompanied by Mrs. Percy Hooper.

University Women Hold Fall Tea

"Employment of women during the transition and post-war period is one of the vital problems in which University women in Canada are taking an active part", Dr. Ursilla Macdonnell, president of the Canadian Federation of University Women, informed a large gathering of the local University Women's Club, at the annual fall tea at the home of Miss Vera Hiland, Homewood avenue, Thursday afternoon.

In speaking of the work the Federation has done during the past year, Dr. Macdonnell said that information has been compiled concerning the openings which will be available for women, and plans have been made to distribute this information among the factories.

Dr. Macdonnell also stated that the Federation is interested in distributing books among young children in outlying districts where many have never seen one.

"There is only one public library in the Province of Manitoba outside of Winnipeg," said Dr. Macdonnell.

The guests were received by Mrs. E. G. Hiland, Miss Vera Hiland. and Mrs. C. A. Sollitt, president of the Club. Miss Isabel Weddell and Mrs. John Nornabell were livingroom hostesses and Miss Leonora Park and Miss Margaret White, past president, poured tea. Arrangements for the tea were in charge of Miss Katherine Macdougall, assisted by Mrs. A. Ward Smith. Tea was served by Miss Mildred Bailey, Miss Earla MacVannel and Mrs. E. J. Thompson.

"Fishermade" Health Supports

Assist Women in Industry to Stay on the Job

PARTICULARLY DESIGNED
To overcome back strain
And industrial fatigue

CONSTRUCTED
To give an amazing uplift
That remains so day after
Day through constant wear

Available in Our Corset Department

Call and Consult Miss I. Johnson, Reg. N.
In Our Corset Department, Thursday, Nov. 2nd, 1944

Appointments taken from Oct. 28 to Nov. 2
Miss Johnson's Services Are Gratis

JANE J. HORSFIELD

Millinery — Foundation Garments
444 GEORGE ST. — PHONE 9625

FOOT TROUBLE?

AN UNUSUAL OPPORTUNITY
FOR FREE CONSULTATION

WITH

Mr. O. A. McKerihen

FROM THE FAMOUS

Dr. M. W. Locke Clinic
(WILLIAMSBURG, ONTARIO)

AND THE

Lockwedge Shoe Co. Ltd.

Mr. McKerihen is an outstanding shoe expert and skilfully competent in the science of shoe fitting. We invite you to take advantage of his wealth of experience and consult him on your shoe problems.

Mr. McKerihen will be here two days,
Tuesday - Wednesday, Oct. 31 - Nov. 1.

ALL FITTINGS VERIFIED
BY PEDOSCOPE

R. NEILL LTD.

350-354 GEORGE STREET

Women everywhere use fresh, clean-smelling LIFEBUOY for lasting protection against "B.O."

IT'S FRESH, CLEAN SCENT IS
YOUR GUARANTEE

ONLY LIFEBUOY contains the special purifying ingredient that stops "B.O." The fresh, wholesome scent of the Lifebuoy cake—VANISHES almost instantly, leaving your skin naturally fresh and clean.

Day by day the demand for Lifebuoy among women grows! For Lifebuoy offers *sure* protection against "B.O." And women like to *know* daintiness is beyond reproach!

You see, Lifebuoy contains a special, *purifying* ingredient. That's why Lifebuoy gives lasting, *all over* protection. Yes, Lifebuoy IS different ... ACTS different ... even SMELLS different. Its fresh, clean scent tells you Lifebuoy stops "B.O."

A LEVER PRODUCT

39 Step Club Formed By D-Day Veterans

BY FRANK LOWE
Canadian Press Staff Writer

LONDON, Oct. 27—(CP)—They call it "the 39-step club."

"They" are the Canadian soldiers who were hit on the beaches of France on the morning of D-Day. The 39 steps are the ones they took before they were knocked out of the fight——"26 in the water and 13 on the beach," it was explained.

Charter members of this unique club are well scattered now. Some are walking around London trying out their newly - recovered legs, others still linger in army hospitals, many have returned to fight again on the continent and a few are back in Canada.

But no matter where they are they will spread the story of "the 39-step club" and the way it was formed in a big Canadian army hospital in Britain.

With a nod to superstition, most of them fellows cracked that they had been hit when they took the 13th step on the beaches. And then, with just a touch of bitterness, they would say they had been hit so soon they walked twice as far in the water as they had on the shore——which came to 26 steps.

Someone did a little fast arithmetic, recalling a book written by John Buchan (the Late Lord Tweedsmuir, Former Governor-General of Canada) called the 39 steps," and came up with the name "The 39-Step Club."

Membership papers for the club are the gold wound stripes worn on the sleeves of their tunics and the order to join is that the soldier never got off the beaches before he was hit.

ALLIED AND JAP FORCES LOCK IN BATTLE — Practically all of Japan's imperial fleet, battleships and cruisers, have been sunk or damaged off the Philippines, by the United States navy accompanied by an Australian squadron. Enemy forces were first sighted moving through the Sibuyan Sea (1) and the Sulu Sea (2) These vessels were attacked by planes from the United States fleet believed to be east of the Philippines (3).

THE TEA HOUR GOSSIP

The following recipe for plum pudding you will find excellent if you follow it carefully. Try it this Christmas.

Plum Pudding

½ pound seedless raisins, 2 ounces citron cut fine, ½ cup chopped almonds, 2 cups of apples, chopped fine, 1 cup any kind of fruit-juice, grated rind of one lemon, 1½ cups stale bread crumbs, 1 cup suet, chopped fine, ½ cup sugar, 1 cup molasses, 3 eggs, ¼ cup flour, 1 teaspoon cinnamon, ½ teaspoon allspice, ½ teaspoon cloves, 2 teaspoons baking powder, 1 teaspoon salt. Soak raisins, citron, almonds, and apples in the fruit juice overnight. Add remaining ingredients, and mix thoroughly. Turn into buttered mold. Pre-heat oven. Set mold in pan containing two or three inches of water and bake at 300 degrees for three hours. Serve with sauce flavored with nutmeg.

Fruit Cake

1 pound flour, 1 pound butter, 1 pound citron, 1¼ pounds dark brown sugar, 6 pounds raisins, ½ pound lemon peel, ½ pound orange peel, 2 pounds currants, 2 tablespoons cinnamon, 2 tablespoons mace, 2 tablespoons nutmeg, 1 tablespoon ginger, 1 tablespoon allspice, 1 dessert spoon cloves, 1 cup molasses, 1 pint brandy. 12 eggs.

Bake slowly until a straw will come out clean. This cake will keep indefinitely.

Mahogany Cake

½ cup milk, ½ cup cocoa, ½ cup butter or crisco, 1½ cups white sugar, 3 eggs, 2 cups flour, ¾ teaspoons baking soda, 2 teaspoons baking powder, 2-3 cup sweet milk, 1 teaspoon vanilla.

Cook the half cup of milk with cocoa until thick and smooth and set aside to cool. Cream butter and sugar together and add beaten egg yolks. Sift together flour, baking soda and baking powder. Add alternately with the milk to first mixture. Add chocolate mixture and vanilla extra. Mix well, and fold-in stiffly-beaten egg whites. Bake in top well greased nine-inch layer cake tins in a moderate oven.

Shrewd Businessman

BOSTON, Oct. 27 (AP) — The late William Cardinal O'Connell expanded the $2,406,000 bequest left to him in 1923 by A. Paul Keith, Boston theatre magnate, by more than $760,000 in 16 years, according to a formal statement filed yesterday in Probate Court. Keith bequeathed the money to the Cardinal in memory of his mother. The bequest stipulated that the Cardinal could use the proceeds "for the benefit of such charitable purposes as he may deem best."

Reporters' View

LEWISTON, Me., Oct. 27 (AP) — John A. Moroso, Associated Press Yar Correspondent, says that the war in Europe may continue into next Spring and beyond. Addressing the Maine Teachers' Association last night, he said: "The Germans are tough and well-equipped. Many of them have been brought up in the Nazi tradition. They won't quit. They fight until you kill them. This fanaticism will be the greatest problem facing the United Nations after the war."

IN PRIMARY INDUSTRY

In 1942 about 46.3 per cent of Italy's working population was engaged in agriculture and fishing.

Trip To Europe By Air To Cost Little

By FRANK FLAHERTY
Canadian Press Staff Writer

MONTREAL, Oct. 27 — (CP) — Trans-Canada Air Lines will be open for civilian business on the trans-Atlantic route as soon as the overall international pattern for post-war civil aviation is settled and it receives a franchise to operate there, O. T. Larson, vice-president of the company, said at a press conference today.

Discussing T.C.A. operations with a group of Canadian, British and American reporters covering the commonwealth air conversations here, Mr. Larson said T.C.A. plans for the Atlantic and any other international route are based on the idea of taking care of the traffic which offers.

These plans are not necessarily tied up to the Canadian draft proposals for an international air transport authority. No alterations will be required to fit conditions which may arise under different types of international arrangements.

Secret Session

Visiting correspondents who had been unable throughout the week to secure information on the progress of the secret sessions of the air conversations, questioned Mr. Larson at length on T.C.A.'s set-up, present operations and future plans but were unable to draw him into talking of trans-Pacific operations.

These, it was indicated, are subjects being threshed out within the conference of officials and experts who are to report recommendations to the eight Commonwealth governments represented.

"I think we can do as well or a little better than our competitors," said Mr. Larson when asked as to whether T.C.A. could operate over the Atlantic at as low a fare as United States lines.

A fare of $100 for a round-trip to Europe is not practical now, he thought, but might be in three or four years after the end of the war. He looked for a slow evolution and improvement in operations and considered fares ranging from $148 to $193 for the round trip, as announced by some United States lines would be economic on the basis of present equipment and potential traffic.

600 People Attend Guild Chicken Supper

MARMORA, Oct. 27—(ENS)—All previous records were broken with the large attendance of more than six hundred at the chicken supper held by St. Paul's Ladies' Guild in the town hall Thursday evening, an event revived after a lull of a few years.

The record number of donated chickens barely served the large throng. In addition to the supper there was a white elephant table and also a fish pond, the latter being staffed by four girls of Mrs. W. D. Lavender's Sunday School class. Concluding the venture was a dance.

Would Amend Act

TORONTO, Oct. 27 — (CP). — Delegates to the convention here of the Canadian Independent Telephone Association yesterday passed a resolution asking that the highway traffic act be amended to limit the height of vehicles and weight of loads and so lessen damage to overhead telephone wires and avoid disruption of rural communication systems.

None The Worse

VILLE MARIE, Que., Oct. 27 (CP) —After searching for three days and three nights, Eugene Plante yesterday found his four-year-old son asleep in the bush of his farm near here, apparently none the worse for his experience. The boy had strayed into the bush and become lost.

Huge Output

WASHINGTON, Oct. 27 (AP)—American factories have turned out 240,000 airplanes and 70,000 tanks since the beginning of the war, production program, Chairman J. A. Krug of the war production board announced at a news conference yesterday.

PRINCESS BEATRICE DIES—Aged Princess Beatrice, last living daughter of Queen Victoria, great-aunt of the King, is dead. She is pictured here after she had just laid a wreath on the Cenotaph in London during an Ypres League anniversary.

DOROTHY DIX . . . .

MAN'S FIRST DUTY TO WIFE
Philanderer Must Give Up Other Woman Who Threatens to Wreck Home.

DEAR MISS DIX—I am a married man with a very fine wife and two small children, but I am mixed up with a woman who has one child and who says she divorced her husband on account of me. I didn't mean for her to go so far as to divorce her husband for me, as I had no intention of leaving my wife and children for her, but since she has done it, it puts me on a hot spot, as she pursues me all the time and even calls up my own home to talk to me.

This woman now demands that I should choose between her and my wife. Do you think that it would be better for me to divorce my wife and marry her, or tell her that I am through with her?

WORRIED MAN.

◆ ◆ ◆

Stolen Kisses Cool Off

ANSWER — One of the curious things about men with wandering feet is that they never seem to have any premonition that philandering isn't going to be the fun they expected it to be, and that it is never a price free entertainment. Perhaps at first, the stolen kisses have a more romantic flavor than the bacon and eggs breakfast ones to which they are accustomed, and they certainly get a kick out of believing that they are still devils among the ladies. But pretty soon the novelty of this wears off and they want to go back to the wife and the kids and where they won't have to live up to the role of the Great Lover.

Alas, however, they have talked too much. They have made too many impassioned vows of devotion and held out too many vague suggestions of divorce, and they find they have tied a knot with their tongues they can't untie with their teeth. And there they are. And they have two women around their necks instead of one, and they are sunk.

Which seems to be your case. But as to deciding between the two ladies, your duty is to your wife and children. Stick to them. Your wife has a priority on you. The other woman knew that you were married. She went into the affair with the intention of breaking up your home and taking another woman's husband from her, so when she is left in the lurch she gets no more than she deserves.

◆ ◆ ◆

DEAR MISS DIX—We have been married for 30 years and would have been happy except that my wife's unfounded jealousy of everybody and everything has kept us in a perpetual fight. I have been a good and faithful husband. I have given my wife everything I possibly could, even when I sometimes had to borrow the money to gratify her desires. I have been as domestic as the housecat. But nothing ever allays her suspicions that I am leading a double life and having affairs with every woman I meet.

Her jealousy interferes with my business. It is absolutely necessary that I have a secretary, but it is impossible for me to get one of whom she is not jealous. She is rude and insulting to them and continually nags at me to fire the one that I have. All of which is very embarrassing.

This has worn on me until I have gotten to the breaking point. I can't understand how decent people can suspect everybody of some unmoral or indecent conduct without any cause. If there is anything that can be done in a case like this, please advise.

J. B. S.

◆ ◆ ◆

No Cure for Jealous Wife

ANSWER—There is no cure for jealousy. The only thing you can do with a jealous wife is either to summon up enough courage to endure her, or else to leave her. There is nothing that you could do that would convince her that you are a decent and honorable man, and you are foolish to try to appease her by hiring a secretary about whom she would not be green-eyed.

Like you, I wonder why jealous people never believe that there is any decency, or truth, or honor in others. Perhaps they judge their husbands and wives by themselves. Released by the Bell Syndicate, Inc.

Needlecraft Pattern

527

by Laura Wheeler

LIFE-SIZE DOLL.

She's as big as life and twice as natural! Wears the size 3 clothes that a youngster has outgrown—has yarn hair that kids can braid.

A real life-size playmate - - 32 inches tall in stocking feet Pattern 527 contains pattern of doll only: complete directions.

Pattern Number ....
Size ....
My Name ....
....
Address ....

I enclosed 20c for postage

Gaining In Burma

KANDY, Ceylon, Oct. 27 —(CP)—Indian 5th Division troops advancing southeastward in Burma from captured Tiddim have attacked an enemy concentration on Sialem, a peak north of the Fort White Road, and sharp fighting is in progress, Admiral Lord Louis Mountbatten's headquarters announced today.

The Japanese remain in position astride the road 11 miles from Tiddim, the communique said. Only patrol activity was reported elsewhere.

Hit 6 Agencies

PARIS, Oct. 27 (AP)—The government announced yesterday suspension of six French News Agencies, leaving the government-financed Agence Francaise de Presse as the only organization distributing news to the French press.

E. Graham Wins Speaking Honors

HAVELOCK, Oct. 27 — (ENS) — Elaine Graham, of Grade 8, Havelock Public School, speaking on the subject "Famous Peace Monuments of United States and Canada," won the first prize, $4, in the annual Oratorical contest for Grades 7 and 8 of Belmont schools, held on Tuesday, sponsored by the local branch of the Women's Institute.

The second prize of $3 was won by Helen Anderson, Grade 8, her subject being "Sawdust a Treasure," the third award of $2 going to Joan Quinn, Grade 8, speaking on the subject "Sister Kenney and Infantile Paralysis."

There were only seven entries this year, six of them from the village and one entry from the Rush Point school. The other entrants were awarded 75 cents in War Savings Stamps and were as follows: Shirley Goheen, Grade 8, subjest, "Florence Nightingale"; Margaret Hubble, Grade 8, subject, "The Future of the Robot Bomb"; Eleanor Forsythe, Grade 7, subject "The Flight Nurse" and Roberta Brooks, Grade 8 of Rush Point School, subject "Britain Becomes England."

Judges

The judges were: Miss G. McCorvie, and Miss J. McDermott of the High Scool teaching staff and Mrs. G. Newton, teacher at S.S. No. 8, Belmont. High School Principal A C. Reid acted as chairman. Donations toward the prizes were made by the local Home and School Association and the Board of Education.

The contestants were judged on the following basis: 20 points each being allotted for material, posture, voice, language and presentation. The first, second and third prize winners will compete in the County Oratorical Contest in Peterborough on Friday night.

The committee responsible for making arrangements for the local contest were: Mrs. R. Jones and Mrs. C. Taylor, representing the Women's Institute and Mrs. W. Woodbeck representing the Home and School Association.

GRABBED BY JAPS

Korea was incorporated as an integral part of the Japanese empire in 1919.

OUCH— MY BACK!

Stiff, achey back may be caused by sluggish kidneys. Gin Pills help the kidneys to do a full time job! Money back if not satisfied.

Regular size, 40 Pills
Large size, 80 Pills
In the U.S. ask for "Gino Pills"

Oxydol Washes WHITE WITHOUT BLEACHING

You Wouldn't Want a Whiter Wash! OXYDOL'S "Hustle-Bubble" Suds Are So Lively, They LIFT Dirt Out! Even Your Biggest Washes Come So Clean They're White Without Bleaching!

★ You'll be delighted the way your biggest wash comes sparkling white and clean with Oxydol! You see, Oxydol's "Hustle-Bubble" suds are so lively, so energetic they lift dirt out! All your white things, except of course for unusual stains, come white without bleaching.

SAVES CLOTHES IN WARTIME!

With Oxydol there's no need for hard rubbing or harsh bleaching—so naturally clothes last longer! Oxydol is so safe, too—safe for washable colors, rayons, and your own precious hands! Economical, too—you'll be surprised how much clothes or dishes a single box of Oxydol will do!

MADE IN CANADA Trade Mark Registered

OXYDOL WASHES WHITE WITHOUT BLEACHING

OXYDOL

Leading in Quality!
RED ROSE TEA "is good tea"
RED ROSE Orange Pekoe Tea is extra good!

CAMPBELL'S DAIRY Milk
Phone 1677 PETERBOROUGH ONT

CHEST COLDS Bounce off!

At the first sign of a chest cold get a bottle of dependable Pasmore's Fast Action Bronchial Mixture. It quickly clears congested bronchial tubes and brings you back to par. At all Drug Stores.

Pasmore's BRONCHIAL MIXTURE
CHECKS CHEST COLDS

For PERMANENT COLORFUL CHARM use Murphy Paints and NARVO
Canada's Smartest Finishes

ROUTLEY'S
"MURPHY" PAINTS—WALLPAPERS—GIFTWARE

Allan B. Collis LADIES & CHILDREN'S WEAR

FLANNELETTE PYJAMAS

FOR THE LADIES!

Lovely, soft, flannelette pyjamas that will keep you nice, and cosy and warm during these cold wintry months — white flannelette. Sizes small, medium and large—

1.98

FLOWERED WOOLETTE PYJAMAS
2.29

PYJAMAS FOR THE GIRLS!

Cosy, warm pyjamas of the same high quality white flannelette. Sizes 8 to 14 years ....

1.59

KIDDIES' PYJAMAS

One-piece style white flannelette. Sizes 2 to 6 years 89c

Satisfaction Guaranteed or money cheerfully refunded

370 George St.
Allan B. Collis LADIES & CHILDREN'S WEAR
Phone 7793

The Examiner

CLASSIFIED ADVERTISING RATES

Cash with order, 1½c per word per insertion; 35c minimum for first insertion; 45c minimum with box number.

If paid within five days, 2c per word per insertion.

After five days, 2½c per word per insertion.

Refunds must be claimed within thirty days.

The names and addresses of boxholders are confidential and cannot be given under any circumstances.

THE PETERBOROUGH EXAMINER reserves the right to classify, edit, or reject any classified advertising copy. Read your ad at the first insertion. The Examiner will not be responsible for more than one incorrect insertion. Copy accepted up to 1 p.m. each day for insertion the same day except Saturdays, when copy must reach The Examiner before 10 a.m.

Birth Notice	75c
Card of Thanks	75c
Engagement Notice	75c
Marriage Notice	75c
Death Notice	75c
In Memoriam	75c

The above charge is for 50 words—over 50 words 2c per word is charged.

Coming Events — First insertion 20 words or less, minimum charge 50c. Subsequent consecutive insertions, 40c per insertion. Over 20 words, 2c per extra word per insertion.

TELEPHONE 4641

Births Marriages Deaths
In Memorian
Card of Thanks

BIRTH

ANDERSON—To Mr. and Mrs. J. G. Anderson of 678 George street (Nee Ella Lockhart) a son, at Nicholls Hospital, October 26, 1944. A brother for Isabella Anne.

GYNANE—Sgt. Wilfrid and Mrs. Gynane, are happy to announce the birth of a son, David John, in the Grace Hospital at Ottawa, on October 20, 1944.

MARRIED

HUTCHINSON — ORBELL — On Tues., Oct. 24, 1944, at Port Hope United Church by Rev. J. W. Gordon. Norah Caroline Orbell, daughter of Mr. and Mrs. W. Orbell, to Charles Gerald Hutchinson, son of Mr. and Mrs. F. Bruce Hutchinson.

DIED

GARDINER—Olivia, V. B. in Cavan on Thursday, October 26, Olivia, V. B. Gardiner, in her 80th year. Funeral service will be held from the residence of her brother, Henry G. Gardiner Cavan, on Sunday, October 29 at 2 p.m. Interment Gardiner's Cemetery, Cavan.

WOOD, Hamlet —On Friday, October 27, 1944, at the residence 411 Edison avenue, Hamlet Wood, beloved husband of Julia Ann Wood and father of Mrs. William Hughes and Wilfred Wood. Funeral service on Monday, October 30th at 2 p.m. from the Nisbett Funeral Home, 347 Charlotte street. Interment Little Lake Cemetery.

IN MEMORIAM

McLAREN—In sacred memory of a very dear husband and father, Wm. (Billy) McLaren, who passed away three years ago today, Oct. 27, 1941.

"They do not die, who live in the hearts they leave behind."

—Always lovingly remembered by his wife and family.

CARD OF THANKS.

Mrs. Helen McMurray and family wish to express their sincere thanks and appreciation to all those who sent sympathy cards and letters and spiritual offerings, in the death of a beloved son and brother Private Patrick H. McMurray, Overseas.

FLORISTS

TURNBULL'S FLOWERS LIMITED 141 George. Phone 7583—Nights 3257

COMING EVENTS

First insertion, 20 words or less, minimum charge 50c. Subsequent consecutive insertions, 40c per insertion. All over 20 words, 2c per extra word per insertion.

ANNIVERSARY SERVICES, Westwood Presbyterian Church. Sunday, Oct. 29. Services 11 a.m., 7.30 p.m. Guest speaker Rev. J. O. Ralston, Campbellford.

CENTREVILLE ANNIVERSARY. Sunday, Oct. 29, at 11 a.m., 7.30 p.m. Rev. C. A. Mullen, B.A., Warkworth, speaker.

SOLDIERS CIGARETTE BINGO at the Legion Hall tonight at 8.15 the main prize will be $38.00 and one of $5.00, three of $2.00 each, and five of $1.25 each. Through your patronage we have been enabled to send more than one million cigarettes to the boys overseas. Admission 25c. Extra card 10c.

DANCE AT RYE'S PAVILION Saturday. Graydon Sheldon's Orchestra. Modern and Old Time dancing. Admission 35c. Gents 50c. Tune in CHEX 8.30 to 9.00

BINGO AT THE ORANGE HALL Saturday, 8.15, 30 games 5 freeze outs. Large Cash Prize on 13th Game. Substantial Cash prize on 10, 20 and 30th Game. Come and bring your friends.

In Memoriam Verses

A booklet from which In Memorian verses may be selected is available at the Advertising counter of The Examiner, Telephone Classified Dept. 4641.

Coming Events
(Continued from Preceding Col.)

RESERVE THE DATE, NOVEMBER 15, for Grenfell Tea at the home of Mrs. W. R. Morris, Homewood avenue. Home cooking table, sale of Christmas cards, stationery and handicraft.

BOWLING AT K. OF C. SATURDAY afternoon and evening. Excellent alleys.

W.A. UNITED CHURCH, CAVAN, presents the Johnson entertainers with Miss Fallowdown, elocutionist, Nov. 9, 8.00 p.m. Community Hall.

"THE CHURCHILL — STALIN Conference" — title for public lecture by Mr. J. S. Eason (Toronto), Y.M.C.A., Tuesday, October 31st, 8 o'clock.

BINGO TO-NIGHT AT MOOSE Hall 8.15. $90.00 in cash prizes and many other awards of good quality merchandise, with this assurance, "every cent, 'yes' every cent" of net proceeds will go towards providing cigarettes for your overseas and assisting the local Spitfire Fund. Remember? First game will award a most substantial cash prize. Everybody welcome. Admission 25c, extra card 10c.

TEA AND SALE OF WORK AND Christmas gifts, St. Paul's West End Group, Wednesday, November 1 from 3 to 7. St. Paul's Church.

LIBERAL BROADCAST EVERY Monday, Wednesday and Friday over CHEX at 7.25, in interests of the Victory Loan.

PERSONALS

SPENCER CORSETIERE — 213 Westcott. Telephone 8758.

MINERAL BATHS — COLDS AND FLU. 167 Hunter West. Dial 3157.

FULLER BRUSH REPRESENTATIVE Telephone 9778.

FULLER BRUSH PRODUCTS. J. Wright, 580 Bolivar. Dial 8502.

UGLY WARTS

Use "Wart Fix," absolutely painless and harmless. Sold at all drug stores.

"SLENDOR TABLETS" — HARMLESS and effective. Two weeks' supply $1.00. $5.00. At Buchanan's. Finn's and McLeod's Drug Store

FULLER SALESMAN. F. DAWE, 451 Water. Telephone 4789.

SPIRELLA FOUNDATIONS. 3011

RAWLEIGH'S PRODUCTS. 350 SIMCOE Telephone 3055.

AVON REPRESENTATIVE. 548 Bethune Street. 3194.

3a Hairdressers 3a

REGINALD HAIR STYLIST SPECIALizes in Permanent Waving, White, Fine, and Difficult Hair. Telephone 5843. 232 Charlotte.

EILEEN RUSSELL, 216 MONAGHAN Road, opposite Prince of Wales School, is now in a position to take your appointments. Telephone 8278 Only best available materials used.

EXTRA SPECIAL OIL WAVE, $6.50 FOR $5.00. Rosanne Beauty Salon, Kresge Building. Dial 8837.

MARY MARINO ADVISES ONE OF her better Cream Waves for that hard to curl, and dry hair. Dial 8663

SPECIALS — END PERMANENTS $1.00 up. Oil Permanents $2.50 up. Downer's. Dial 8874.

SPECIAL RE-CONDITIONING PERMANENT, $7.00. Paris Beauty Salon, 184 Hunter Street W., opposite Bell Telephone Co. Telephone 5311.

FOR SALE

4 Miscellaneous 4

CABINET RADIO. 149 LAKE.

CARRIAGE. 669 GILCHRIST STREET.

NAVY PRAM GOOD CONDITION, $15. Telephone 8190.

BOY'S OVERCOAT, AGE 10 YEARS; Boy's Bicycle and Skates. Telephone 6737.

COMBINATION COOK STOVE. Telephone 8237.

WASHER SERVICE—

Have your Washer, any make repaired, refinished or rebuilt by experts. It pays to have factory trained men do this work.

We carry a large stock of Repairs, including:

WRINGER ROLLS, MECHANISM OIL AND MOTORS TO ENABLE US TO GIVE PROMPT SERVICE.

TUB BENCHES, SQUARE TUBS, CLOTHES HAMPERS and FILLER DRAINERS ARE NOW AVAILABLE.

Gibbons & Knox
BEATTY WASHER STORE
332 George Street
Telephone 3129

ONE EATONIA 22 RIFLE AND 25 Shells, $7.00; good condition. Telephone 9271.

PRE-WAR LEATHERETTE AUTOMObile Covering, China, Silver, Cut Glass, Oil Paintings, Modern Pictures, Fender, Electric Plate, Vacuum, Box and Card Files, Dressing Table, Rattan and Morris Chairs, Choice Pottery, Gold and Walnut Frames, Wrought Iron Ash Tray, Curtains, Clothes Rack, Bird Cage, Gas Stove, Man's Desk, Pillows, Jewellery, Cabinet Doors, Encyclopedia Dickens. 52 McDonnel, 1-9:30.

PAINT SPRAYER, COMPLETE WITH Air Compressor Tank, Motor, and 50 feet of Hose; 12-Gauge Pump Gun. Apply 466 Bolivar Street. Telephone 9033.

TWO-BURNER OIL STOVE AND QUEbec Heater. L. R. Long, 771 St. Mary's (Wartime Housing).

GIRL'S BICYCLE, ALMOST NEW. 6547.

WINE CONVERTIBLE PRAM, EXCELlent condition. $20.00. 195 Charlotte Street.

LADY'S COAT, 38, FUR COLLAR; Man's Coat, 38, cheap. 337 McGill Street.

FOR SALE

4 Miscellaneous 4

BLACK LAPIN COAT, SIZE 18, BOX back, $50.00; Table Model Singer Sewing Machine, practically new, $25. Telephone 5670.

SEE THE 7-PIECE BEDROOM SUITE

WE ARE OFFERING FOR ONLY

75.00

ON DISPLAY ON OUR SECOND FLOOR at

B. SWARTZ Furniture Co.
422 GEORGE N.
TELEPHONE 6893

ICE-BOX. WRITE BOX 265, EXAMINER.

CHILD'S TRICYCLE, MEDIUM SIZE 269 Lake.

SEVERAL LOADS OF FILL—PAY HALF of Cartage. 7779.

ELECTRIC FRIGIDAIRE, FOR CASH. Telephone 9722.

AMMUNITION — HAVE 32 SPECIAL .30, Remington .32, Remington 35, Remington 30, 06—30-40. Will Trade for 44-40 and 303 Savage. 7679.

We have Good Stocks of: Plumbing and Heating Materials; Enamel Goods, Baths, Showers, Closet Combinations, Bowls, Tanks, Seats, Laundry Tubs, Sinks, Basins, Water Systems, Septic Tanks, Range Boilers, Hot Water Heaters, Hot Air Furnaces, Radiators, etc. Pipe and Fittings for all Fixtures, Steel Beams, Channels, Angles, Rounds, Flats etc.

The Peterborough Metal Co.
256 Simcoe St. Telephone 5769

1937 CHRYSLER ROYAL ENGINE. 279 Braidwood Avenue.

HOT WATER CAR HEATER. 497 Donegal.

ONE CORNET, 2 GIRLS' BICYCLES, One Quebec Heater. Apply 227 Perry Street.

GIRLS' WINTER COATS

Ages 6 to 11

7.95

BLACK'S
GEORGE at KING

LARGE CHESTERFIELD. APPLY 679 George Street.

CARPET, QUILT, SPREAD, LADY'S Cane and Clothing 38, Shoes 5. Write Box 272, Examiner.

GENDRON PRAM, A1 CONDITION, with Detachable Sleighs. Telephone 6112.

GIRLS' WINTER COAT, SIZE 10. Telephone 3995. 171 Rubidge Street.

TABLE TURNIPS. DIAL 8059.

NEW PRE-WAR DOUBLE DAMASK Linen Tablecloth; 2½ yards, with 12 Napkins. Telephone 7894, Mornings

GENT'S BROWN TWEED OVERCOAT almost new. 213 London Street.

PERFECTION COAL OIL HEATER 544 Bolivar Street. Telephone 6454.

TWO FULL-SIZED BEDS AND TWO Dressers. 622 Park. Telephone 5356.

AIR FORCE BLUE HORSEHIDE LEAther Windbreaker, size 12-14; Brown Tweed Overcoat, size 14-16. Telephone 6303.

THREE WOMEN'S COATS, SIZE 40. Dial 3395.

DUCHESS PLAYER PIANO, WITH 40 Rolls and Bench, good condition. Parks' Studio, 208 Charlotte Street.

QUEBEC COOK STOVE. ¾ STEEL Spring Bed. 3467.

1941 REFRIGERATOR, NATIONAL Cash Register, Toledo 24 Lb. Scales, all good condition. Call before October 28, Mrs. Susan Fitzgerald, Springbrook, Teelphone 251, Stirling.

DINETTE SUITE AND DAY COUCH Dial 9637.

GREY PRAM (PRE-WAR), $15.00, good condition. 39 Hunter East.

OAK BUFFET, $8.00. 495 DONEGAL.

BLACK LAPIN COAT, SIZE 19, BOX Block, $500.00. Telephone 5670.

BICYCLE, BOY'S OVERCOAT 14-16 Overcoat 36, Girl's Coats 12 to 16. 270 Dublin.

SEVERAL COATS AND SUITS, SOME Fur-trimmed, all size 15, reasonable. Mrs. B. Swartz, 553 Homewood Avenue. Friday Evening.

JUST RECEIVED — APARTMENT SIZE Piano, and Bench to match. Parks' Studio, 208 Charlotte Street.

FOR SALE

4 Miscellaneous 4

BEACH COOK STOVE, HIGH BACK, with Warming Closet. 148 Park Street North.

BOYS' OVERCOATS, TWO SIZE 14 years, One size 16. Dial 5429.

SHORT FUR OPOSSUM JACKET, NEW $15.00. Telephone 3735.

GOOD, ROTTEN MANURE. DIAL 8544

RIFLES, SHOTGUNS — SOLD AND Purchased or Exchanged. 7679.

BOY'S 3-PIECE SUIT, SIZE 6. 278 Brock.

5 Dogs, Cats, Birds, Etc. 5

BEAGLE HOUND (MALE), ONE YEAR old. Telephone 8154. 368 Downie.

DOGS BOARDED. HEDGLEY KENnels, Port Hope Highway. Telephone 4906.

6 Fuel 6

WOOD — KELLEY'S NORTH - END Wood Yard. Dial 7449.

4-FOOT DRY SLABS, $7.00 CORD, $3.00 Extra for Cutting. A. L. Payne, 16 ring 6, Warsaw.

7 Livestock and Poultry 7

FOUR FRESH COWS. 5 RING 14, Keene.

20 YEAR-OLD WHITE LEGHORN HENS (Fisher Archer strain). Dial 5067.

12 PIGS, SEVEN WEEKS OLD. APPLY to S. Warr, Westwood.

FIFTY BARED ROCK PULLETS. H. Reynolds, 215 Park Street South.

WANTED, 160 LEGHORN PULLETS, good quality, ready to lay. 3138, Norwood.

BLACK GELDING, 12-YEAR-OLD, weight 1,600; Holstein Bull, 2-year-old. Telephone 6072.

75 AUSTRALORP PULLETS, 75 ROCK Pullets, laying. Robert Larmer, Millbrook, 202 ring 11.

HORSE FOR SALE, OR WILL TRADE for Little Pigs. 7095.

7x Farmers' Needs and Supplies 7x

BINDER (7-FOOT MASSEY-HARRIS), oil bath and grease fittings, with tractor hitch, good as new. One Peter Hamilton Seeder, 13-disc drill. Clarence Ball, Millbrook.

300 BUSHELS WHEAT AND RYE, MIXed. Dial 8095.

25 PLYMOUTH ROCK PULLETS; DE Laval Churn No. 2. 34 New Romaine.

TWO-FURROW TRACTOR PLOUGH, Massey-Harris. Arthur Jackson, Omemee.

NEW DE LAVAL SEPARATOR NO. 4, capacity 400 lbs. 63 Lansdowne.

8 Real Estate 8

FOR SALE — 6-ROOMED HOUSE, hardwood floors downstairs, furnace and garage, large lot. Dial 3824. 523 Romaine.

FOR SALE—7-ROOMED BRICK HOUSE hardwood floors, furnace, choice locality, 399 Walton. Lowest price, $4,800.00. Apply owner, 416 Stewart. Telephone 4353.

$6,500 Lovely Modern Home, Seven Rooms, hardwood floors up and down, large heated Sunroom, garage, Walkerfield Avenue.
$3,900 Modern Home, Morrow St. Immediate possession.
$16,000 Bargain, Business Property, George St., 2 Stores, 2 Apartments, 40' 6" frontage.
$1,000 75-Acre Wood Lot, about 7 miles from City.
$ 125 Choice Building Lots, sewer, Park Street South.
H. J. McCANNAN
Real Estate and Insurance
JACK SINCLAIR, Salesman
140 Simcoe St. Telephone 4246

$5,800 — NEW MODERN BUNGALOW, just completed, with brick garage. Immediate possession. Charlotte Street West. Telephone 3685.

FIVE-ROOMED FRAME HOUSE, ¼ Acre of good soil, double garage, electricity. Immediate possession. Snap, $850 cash. Apply Fletcher Garage, Bailieboro.

$500 DOWN: BALANCE MONTHLY

Elm, 6 Rms, Sewer	$1,800
Harvey, 6 Rms, sewer	$2,000
Westcott, 6 Rms, sewer	$2,050
New Romaine, 6 Rms, Frame	$2,300
Gladstone, 6 Rms, Brick, mod.	$2,800
Union St., 7 Rms, Brick, mod.	$3,100
George N., 6 Rms, Brick, mod.	$3,200

J. A. GIBBS, 141 Hunter St. 3843.

6-Roomed Brick, near C.G.E.	$3,000
7-Roomed Brick, Lansdowne	$4,500
7-Roomed, central, Water Street	$3,200
Duplex, $90 per month, heated	$7,000
6-Roomed, Water, Semi-Bungalow, oil burner, modern	$6,500

Fire Insurance—Rates Reasonable.
Fumigating Arranged.
Money to Loan at 5%.
WALTER NUGENT
187 Charlotte Street. Phone 3040

Brick 5 Rooms, Lights, 1 Acre Ground Possession November 1 $2,700
Frame, 5 Rooms, garage, henhouse $1,600
Brick, 7 Rooms, mod., West side $5,000
100 Acres, mostly working, Frame House, frame barn, on County road $3,600
Apartment to Rent, modern, central, garage, adults only. Possession Nov. 1
M STOREY
374½ George St Telephone 6573

9 Business Opportunities 9

WANTED, ACTIVE INTEREST IN ESTABLISHED Retail Business, fifteen years' managerial experience with large company. Write Box 255, Examiner.

10 Used Cars 10

1929 FORD COACH, 5 TIRES, A973770, good condition—$165.00. J. K. Dineen, 647 Park North. Teelphone 8876.

1932 PONTIAC COACH, SERIAL NO. 162455, 5 tires pre-war Goodyear heavy duty, like new—price $375.00. Telephone 3474. H. R. Lancaster. Would Trade for Truck, Coupe or Roadster.

WILL PAY TOP CASH PRICE FOR Good Used Car, private. Telephone 7280.

1935 OLDSMOBILE COUPE, RUMBLE seat, Serial No. 536570279, heater, defroster, five tires—$375.00. George Daniels, 226 McGill.

1929 DE SOTO SEDAN, SERIAL NO. 0W7118 — $175.00 cash; five tires. Frank Atter, 430 Water.

1937 CHEVROLET COACH, 1937 FORD Deluxe Sedan, 1937 Ford Coach, 1927 Essex Coach $135.00. R. Hopkins, Imperial Service Station, Lakefield. Telephone 124.

1931 PONTIAC COACH, SERIAL 152123, 5 good tires, heater—$275.00. 284 Parkhill Road, between 5 and 8.

10a Used Trucks 10a

WILL TRADE 1936 FARGO PICK-UP Truck for suitable Car. Walter Nelson, Clydesdale.

CLASSIFIED ADS BRING QUICK RESULTS

TO RENT

11 Miscellaneous 11

GARAGE. DIAL 5563. 849 WATER.

MASQUERADE COSTUMES, 190 BROCK Street.

ELECTROLUX CLEANER, COMPLETE, by Day or Week. 4547.

GARAGE, ELECTRICITY, CENTRAL. 267 Park Street North. Telephone 6120.

GARAGE FOR RENT. 497 DONEGAL.

11x Apartments To Rent 11x

UPPER DUPLEX, SOUTH OF CHARlotte, unheated, 3 Rooms and Bath, garage if desired. Immediate possession. Write Box 273, Examiner.

APARTMENT TO RENT. TELEPHONE 3896.

HEATED APARTMENT, OAK FLOORS, fireplace, $29.00. 236 Burnham, Apartment 1, corner of James.

UPPER DUPLEX, HEATED, CENTRAL, immediate possession, $42.50 month. Write Box 264, Examiner.

THREE-ROOM LOWER APARTMENT, wired for electric range; Business Couple. Apply 689 Water.

TWO MODERN HEATED APARTMENTS immediate possession. Apply, with references, Box 259, Examiner.

FOUR-ROOMED UNHEATED FLAT, central, refined adults preferred. Write Box 253, Examiner.

12 Rooms 12

FURNISHED, HEATED, LIGHT HOUSEkeeping Room, 457 Gilmour, 7 to 9 p.m.

ONE LARGE, FRONT HOUSEKEEPING Room, Upstairs, Furnished, heated. 73 Parkhill Road.

FURNISHED ROOM. 97 HUNTER Street West.

FURNISHED BEDROOM. 510 WATER.

ROOM FOR GENTLEMEN. TELEphone 4885. 351 Charlotte.

WANTED

13b Houses Wanted 13b

FIVE OR SIX ROOM BUNGALOW OR Cottage. Cash up to $7,500.00. Write Box 256, Examiner.

15 Miscellaneous 15

HIGH SCHOOL BOOKS, "FIRST Course in Spanish," by Hills & Ford. Call 9352, between 6 and 7.

WANTED, SMALL BAND SAW, ALSO Wood Working Lathe. Write Box 275, Examiner.

WANTED, SMALL COTTAGE, WATER front, Rice Lake, near bus. Write Box 274, Examiner.

½ H.P. ELECTRIC MOTOR. TELEphone 3935.

COOK STOVES AND HEATERS, ANY condition. Used Furniture. Telephone 3947.

WOOD LOT. WRITE BOX 261, EXAMINER.

QUANTITY OF GOOD USED LUMBER, also 2 x 6 and 2 x 8. About 350 Insulated Building Tile. Apply 270 Charlotte.

FURS

Cash Paid for Your Old Fur Coat. Write Box 257, Examiner.

TO BUY, LARGE POTATO DIGGER. Edgar Graham, Campbellcroft.

USED STORM WINDOWS, ANY SIZE, for use in Henhouse. C. J. Blakley, Warsaw.

CHRISTMAS TREES, STANDING. Write Box 238, Examiner.

IRON, RAGS, FEATHERS, PAPER. Petersiel, Bethune and Hunter. Telephone 9403.

HIGHEST CASH PRICES for
OLD GOLD
(in any form)
WARNE'S
JEWELLERY STORE
349 George Street Telephone 5171

POULTRY AND FEATHER TICKS PAY Highest Prices. M. Gishman. Dial 8298.

STOVES, FURNITURE. HUDSON. Telephone 65, Lakefield.

LIVE POULTRY WANTED — MARKET Prices. A. Lantin. Teelphone 6297.

LIVE POULTRY — PAY HIGHEST Prices. Florence 6823. 560 Homewood.

STOVES AND FURNITURE WANTED Telephone 4115—Nights 6294.

HIGHEST PRICES PAID FOR RAGS, Paper, Iron and Metals. J. Burfield Dial 8368.

LIVE POULTRY—MARKET PRICE. M. Katz. 6906. 192 Aylmer.

18 Help Wanted, Female 18

GIRL OR WOMAN FOR GENERAL Housework; sleep in. Dial 3783.

GIRL OR WOMAN, GENERAL HOUSEwork, small family. 48 Aylmer. 4589.

GIRL TO LOOK AFTER CHILDREN Two Evenings a Week in Exchange for Furnished Bedroom. 856 George North.

COUNTRY GIRL FOR GENERAL Housework, in good home; good pay; transportation paid. Write Box 263, Examiner.

TWO HOUSEWIVES, ANY AGE, WHO can spare Four Hours Daily. Experience not essential. Write Box 254, Examiner.

GIRL, OR WOMAN, TO MIND TWO Children; no scrubbing or ironing; $7.00 per week and Board. Apply 244 Wolfe.

WOMAN FOR GENERAL HOUSEWORK part or full time. Write Box 258, Examiner.

GENERAL SALESGIRL, EXPERIENCED in Ladies' Ready-to-Wear; highest wages. Apply Selective Service. O-375.

19 Help Wanted, Male 19

BRICKLAYERS REQUIRED AT ONCE for Large Local Construction Job. Apply Selective Service. O-379.

CAPABLE MILL MAN WANTED. PREfer Young Man, but will consider one Middle-aged. Must be good on sticker work and able to take charge of all machines. Permanent position with large Retail Lumber Company for reliable Man. Apply Selective Service. O-378.

WANTED AT ONCE, TWO EXPERIenced Butchers for Retail Counters; good wages. Apply Selective Service Office. O-376.

20 Employment Wanted 20

CAPABLE WIDOW DESIRES POSItion as Housekeeper; excellent references. Write Box 271, Examiner.

21 Boarders Wanted 21

TWO GENTLEMEN TO SHARE LARGE, Bright Room, separate beds; Board if desired. Telephone 5669.

WANTED

21 Boarders Wanted 21

GENTLEMEN BOARDERS. 332 REID. Telephone 8839.

GENTLEMEN BOARDERS. 319 SIMCOE. Dial 3293.

WHO CAN DO IT

22b Painters, Decorators 22b

EFFICIENT, SMART STYLING for
HOME DECORATION
Interior and Exterior
"Elastica Quality Goods"
HAROLD COLEMAN
Telephone 9922 336 George Street

COLEMAN BROS. — "THE HOME OF Decorating." Established 1906 Telephone 4485. North of Brock Street.

INTERIOR AND EXTERIOR PAINTing. Sprayed Painting. For Estimate, Dial 5963.

DECORATING AND PAINTING — INterior and Exterior. Archie Neilson Telephone 8507

CUMPSTY & DACK — PAINTING AND Decorating. Country work done. Telephone 4127.

PAPERHANGING AND PAINTING — Reasonable Prices. Telephone 4514—Hudson.

22f Miscellaneous 22f

BURNS, TEARS, MOTH HOLES — EXpertly Invisible Mended. Prices reasonable. Quick service. I. Outhwaite, 15 Wellington Street E. Toronto, Ontario. WA. 7604.

NOW IS THE TIME TO HAVE YOUR Doors and Windows Caulked. S. Currie, 3205.

BRICKLAYING, CEMENT WORK Chimneys Rebuilt, and General Repairs. Telephone 9836.

DUSTLESS FLOOR SANDING — Graham, 9007, Nights 8607

DUSTLESS FLOOR SANDING. WILliam Higgins. Dial 8887.

22j Wood Cutting 22j

WOOD SAWED. J. O'NEILL. 5654

WOOD SAWING. CLIFF JEWELL Dial 4241.

25 Nursing 25

REGISTERED NURSE AVAILABLE Telephone 9436.

25x Dressmaking, Sewing 25x

DRESSMAKING, TAILORING, ALTERations. Telephone 4936. 593 Harvey

Electrical Repairs

FOR EFFICIENT SERVICE ON WIRING and Repairs, Call 5848, Hardwick's Electrical, 211 Park Street South.

FEE'S ELECTRIC SERVICE—REPAIRS, General Contracting. 104 Lock Telephone 6195.

Carting

WANTED, LIGHT CARTAGE AND Moving. Also Short Distance Haulage. 6665.

CARTAGE AND MOVING. TELEphone 3947.

CARTAGE AND MOVING. R. REID Dial 3861.

Custom Tailoring

HAVE YOU SEEN OUR SUPERB COLlection of Ladies' Fall Suits, Topcoats and Odd Skirts—made of Manufacturer's Samples? Tony Pepe, Greene Building. Telephone 4295.

Piano Tuning

FRED WALKER, HEINTZMAN & CO. Toronto, Authorized Piano Tuner — permanently located Peterborough Telephone 9496. Mail Order CHEX.

WILLIAM POTTER—PIANO TUNING and Repairing (formerly Heintzman). Dial 9462.

LOST

WILL THE PARTY WHO FOUND Glasses in C.D.S. please Telephone 9795 after 7 p.m. Urgently needed. Reward

HAD COAT EXCHANGED IN LOCAL Restaurant, Tuesday, October 24. Person in possession of Wrong Coat. Telephone 3141.

MONDAY, FIVE KEYS ON CHAIN. Telephone 8727.

FOUR KEYS ON CHAIN. PLEASE leave at Police Station.

LOANS

BUDGET LOANS

NO ENDORSERS REQUIRED

To get a loan quickly and privately come to Household Finance. No endorsers, no bankable security needed—merely the ability to repay in instalments. Instalments below include principal and charges at our monthly rate of 2% on a loan balance of $300 or less and 1% on that part of a balance in excess of $300

Choose a monthly payment plan

Cash Loan You Get	4 Payments	6 Payments	10 Payments	12 Payments	15 Payments
$25	$ 6.57	$ 4.46	$ 2.78	$ 2.36	
50	13.13	8.93	5.57	4.73	
75	19.70	13.39	8.35	7.09	
100	26.26	17.85	11.13	9.46	$ 7.78
125	32.83	22.32	13.92	11.82	9.73
150	39.39	26.78	16.70	14.18	11.67
200	52.52	35.71	22.27	18.91	15.57
300	78.79	53.56	33.40	28.37	23.35
500	130.60	88.64	55.10	46.73	[illegible]

Household Finance
Corporation of Canada
Established in Canada 1928
Second Floor Lansfield Block
177 Charlotte St. (Opp Loblaws)
M E Holt, Manager Phone [illegible]

Responsibilities

(Continued from Page 10)

Great War and in the resent conflict, so that they too might glorify in the Emire.

Discussing Canadian citizenship, the speaker said that the foundation for good citizenship must be laid in the schools and the homes, since patriotism cannot be cultivated by force. Defining good citizenship as loyalty to one's country, the institutions of one's country, and to the head of the country, the King, she urged parents to lay the foundation by discussing current events at meals, when the family was together, and by expressing unbiased opinions on political and government affairs and undertakings.

Turning to the responsibility of women, Senator Fallis said that they had shown themselves capable of discharging new and important responsibilities, and the question of whether women were going to take their places in National and International councils of post-war peace rested with them.

In discussing the question of what will become of the girls in industry after the war, she urged that servicemen be taken care of first, but that applicants, whether male or female, be judged on their ability, and where the need of the support is greatest. She said that post-war Canada had a great responsibility, morally and financially, toward these girls, and urged women, as they came in contact with them, to impress on them the fact that they had done a wonderful job, and must continue through peace, since employers will want to keep them if they are doing their job well now.

In conclusion, Senator Fallis said that one of the greatest tragedies of war was the fact that the country lost so many young men, a large number of whom would have become leaders. She urged that it was the responsibility of women to prepare themselves to fill the vacancies, and said she would like to see more young women of ability and talent taking a keener interest in the government of Canada, and the young people of Canada recognizing their talents and abilities, and learning not to discriminate between the sexes, training themselves to be leaders in the professional and political life of the country.

Need For Study

In introducing Senator Fallis, Mrs. J. A. Dewart, said that the women of Peterborough were justly proud to have one of their own in the Senate, and one who had obtained such a high place in the legislative and political life of Canada. She said that it helped women to realize the need for them to make a study of international affairs, so that they could support intelligently measures for the permanent welfare and peace, and that they looked to Senator Fallis as one of their greatest leaders. Moving the vote of thanks, Mrs. B. D. Hall said that she hoped the members would bring the theme into their conversation with others.

Mrs. James Turnbull reported that 10 names of next of kin of prisoners of war had been received, and the Auxiliary had sent a donation to be included in the prisoners' Christmas boxes. Receipts from the recent paper salvage drive were $84.45. Mrs. J. Duncan said that she had the names of six wounded to send cigarettes and airgraphs, and that eight acknowledgements had been received.

The president announced that members of the Auxiliary has assisted in addressing the city council's Christmas cards, which were now ready to be mailed, and Mrs. B. D. Hall, for the visiting committee, reported 14 calls on families of recent casualties. Members decided that the packing of Christmas boxes for members of the active army in Canada would take place Thursday, December 7, beginning at one o'clock in St. John's parish hall. The next meeting will be held Wednesday afternoon, November eighth, at three o'cock in the Armouries.

Mrs. James Morley, soloist, sang "Smilin' Through," and "When the Lights Go On Again," accompanied by her sister-in-law, Mrs. A. Morley. After the meeting had been adjourned, the refreshments committee, convened by Mrs. James Morley, served tea.

INCREASE STORAGE CAPACITY.

Square milk bottles increase the capacity of the dairy-plant cold rooms about 45 per cent.

EARLY CANAL BOATS

Iron canal boats were used in Britain as early as 1788.

LOANS

BUILDING LOANS — FIRST MORTgage, 4½%, amortized up to twenty years, repayable monthly. W. B. Gordon, 397 George Street

Campbell Loans
WITHOUT ENDORSERS
THREE TYPICAL PLANS

CASH YOU GET	3 Payments	6 Payments	12 Payments	15 Payments
$ 50	$17.34	$ 8.93	$ 4.73	$
100	34.68	17.85	9.46	7.78
190	65.88	33.92	17.97	14.79

A Campbell loan can be in your hands the same day you apply. Friendly, confidential attention.

CAMPBELL
FINANCE CORPORATION LIMITED
Subsidiary of Industrial Acceptance Corporation Ltd.
169 Charlotte Street
F. M. Vivash, Branch Manager
(Above A. & P. Store) Phone 3520

MONEY TO LOAN ON FIRST MORTGAGES
Easy Terms of Repayment.
Apply to
PETERBOROUGH WORKINGMEN'S BUILDING AND SAVINGS SOCIETY
414 Water Street
Established Over 50 Years.

PROFESSIONAL

44 Lawyers 44

JOHN A. BRADSHAW — Barrister and Solicitor. 360 Water. Telephone 9884

PECK, KERR & McELDERRY — Barristers, Solicitors. Money to Loan Offices 415-417 Water Street. Telephone 4661. E. A. Peck, K.C., F. D. Kerr, K.C., V. J. McElderry, K.C. Walter H. Howell.

JACOB LOW — Barrister, etc. Mortgage Loans. Suite 1-2, 435 George Street (over Toronto Savings and Loan Co.). Telephone 7423 — Nights 6214.

ELLIOTT, PHILP & CHANDLER—Barristers, etc. Money to Loan. Offices Kresge Building. Telephone 6675. A. L. Elliott, K.C., W. R. Philp, B.A., R. J. Chandler, B.A.

W. B. GORDON — Barrister, Solicitor Telephone 3577. 397 George Street.

P. D. SCOLLARD—Barrister, Solicitor Bank of Toronto Building. Telephone 9939.

IMPORTANT CALLS

Police	3535
Fire Dept.	5711
Nicholls Hospital	4691
St. Joseph's Hospital	3561
Examiner	4641

NOTICE

NOTICE

VOTERS' LISTS, 1944
MUNICIPALITY OF BURLEIGH AND ANSTRUTHER,
COUNTY OF PETERBOROUGH.

NOTICE is hereby given that I have complied with Section 8 of The Voters' Lists Act, and that I have posted up at my Office at Apsley, on the 20th Day of October 1944, the List of all Persons entitled to Vote in the said Municipality at Municipal Elections, and that such List remains there for inspection.

And I hereby call upon all Voters to take immediate proceedings to have any Errors or Omissions corrected according to law, the Last Day for Appeal being the Tenth Day of November, 1944.

DATED this 24th Day of October, 1944.

C. A. G. SPENCE,
Clerk of Burleigh and Anstruther.

Notice to Creditors
AND OTHERS

IN THE ESTATE OF JOSEPH MENECOLA, Labourer, Deceased.

All Persons having CLAIMS against the Estate of the above named Deceased, late of the City of Peterborough, in the County of Peterborough, who died on the 22nd Day of September, 194, are required to file proof of same with the undersigned on or before the 17th Day of November, 1944.

After that date the Estate will be distributed, having regard only to the Claims of which the undersigned shall then have had notice.

DATED at Peterborough, this 25th Day of October, 1944.

CAPITAL TRUST CORPORATION, LIMITED,
Executor,
10 Metcalfe Street, Ottawa, Ont.
JOHN R. CORKERY,
414 Water Street,
Peterborough, Ontario.
Solicitor for the Executor.

AUCTION SALES

D. R. CARROLL, EXPERIENCED AUCtioneer and Livestock Judge. Telephone 7937. 396 Armstrong Drive (Hatton Property).

J. H. MILES, AUCTIONEER AND VALuator, 25 years successful selling and evaluating at your service for satisfactory results.

HOUSEHOLD FURNITURE, JUDGE Smoke, 566 Gilmour Street, Saturday, October 28th, 2 p.m. sharp, including: Beautiful Curtains and Drapes, Chairs, Dishes, Glassware, Electric Iron, Centre Tables, Writing Desk, Floor Rugs, Camp Cot, Walnut Chairs, Dresser, Bed, Spring-filled Mattress, Floor Lamp, Stair Carpet, Bedding, Glider, Tea Wagon, 3-Section Bookcase, Fireplace Guard, complete Fireside Set (Brass).— J. H. Miles, Auctioneer.

FOR MR. JOHN HOPE, LOT 11, CONcession 6, Smith, ½ mile west of Centre Line at No. 11 School, Tuesday, October 31, at 1:30: His Entire Stock and Implements, Hay, etc. Farm Sold. See posters. — Gordon Hancock, Auctioneer, Telephone 5021.

FOR MRS. E. HATHERLEY, LOT 17, Concession 8, Cavan Township, one mile south Cavan Station, 3 miles west of Fraserville, Thursday, November 2nd, at 1:30: Her Entire Stock, Farm Equipment, Feed and Poultry, 6 Horses, 2 Sows, Feeder Hogs, 11 Cows, 16 Young Cattle, all Shorthorns, 25 Geese, 300 Hens and Pullets, 400 Bushels Oats, 15 Tons Hay, Straw, Silo full of Ensilage, Full Line Machinery, and all the other articles found on a Farm. Mrs. Hatherley has Sold her Farm, and is moving to Peterborough. No reserve. — Gordon Hancock, Auctioneer. Telephone 5021.

THE STARS SAY . . . .
By GENEVIEVE KEMBLE

For Saturday, October 28.

A difficult and trying day, in which a concentrated focusing of all the facilities and forces, which luckily are well stimulated for astute, shrewd and clever attack, on stubborn, erratic and unsuspected situations, is needed.

Only well-organized strategies, sagacious plans and a keen insight into underlying dangers, may turn threats of utter defeat into a notable success over all sorts of trials and adversities. Calm, clever and determined action, possibly inspired by intuition or other subtle insight, may save the day. But refrain from worry and rash moves which might aggravate complications. Conserve funds, strength, and be not depressed by overwhelming odds, as favorable change is at hand.

If It Is Your Birthday.

Those whose birthday it is may find themselves confronted by a year in which the fortunate outcome depends upon the sagacity, shrewd judgment, well laid plans and cleverly developed ideas, which may be born of intuition or inner urges. Patience, tact, poise and deep study of difficulties, together with conserving resources, funds, physical strength, and refraining from rash and erratic tactics, may eventually culminate in surprising progress.

A child born on this day may possess much versatility and ability, which it will need to conquer difficulties and trials, but it should be grounded in tact.

HATES BLONDES AND BEER

BRIERLEY HILL, England (CP). — Walter Launcelot Larham, 65, retiring after 39 years publican of the Dog and Partridge, has never tasted beer, never smoked since an early attempt at the age of 15, and hates "blondes" who sit on pub counters sipping gin and smoking.

NEW SUPER U.S. BATTLESHIP—Here is the first full view of the U.S.S. Missouri to be released by the Navy, showing the new 45,000-ton super-modern battleship in full war camouflage design. This mighty new unit to the U.S. Navy was launched at the Brooklyn navy yard, Jan. 29, 1944. She is 880 feet long and has a main battery of nine 16-inch guns.

Tells Of Work Among Chinese

HAVELOCK, Oct. 27 — (ENS). — Miss Agnes Dickson of Fenelon Falls, a former Presbyterian missionary to China, who has also served in Chinese work in Toronto and Montreal, was guest speaker at a meeting of the Knox W.M.S., held in the auditorium of the church Wednesday evening to which an invitation to attend was extended to the auxiliaries of the United Church and St. John's Anglican Church.

Miss Dickson was introduced by Mrs. J. Davey, with whom she is visiting at the manse at Hastings. She spoke on the subject, "The Result of Christian Work in China". She told of the advancement made by our ally in the educational, medical and religious fields and how this work is being carried on to a great extent many miles inland.

Meet Aggression

Commencing with the first Japanese attack on China in July 1937 she related how the Chinese, never a military nation, who considered the soldier as belonging to the lowest of all classes, and lacking everything needed for modern warfare, had met the aggression of a great military power and had doggedly resisted for over seven years, with the hope of final victory still inspiring them to further sacrifices. She placed the responsibility for much of their suffering at the door of the English speaking people because they had supplied Japan with all sorts of things to be converted into war material to fight ourselves. She said more American steel than we will ever know has gone back into Canadian and American bodies.

In speaking on the opium traffic she said that prior to the war, the Chinese government was doing everything possible to abolish this evil and now the Japanese were making it easy to procure the drug, as one means of making China a servile nation.

Heavy Bombing

In closing she related an incident that transpired in the city of Canton. An evening service was being conducted by a young student who was admonishing his hearers to really know the God in whom they trusted. "He has not promised that we shall not be bombed" he said, "but He has promised to be with us all through and that is sufficient." The first Japanese bombs came as the benediction was being pronounced and the organist composedly played, "Some Day We'll Understand".

Mrs. L. Colquhoun, president of the Knox W.M.S. presided, Mrs. G. W. Chiles, president of the United W.M.S. read the scripture lesson, Mrs. D. J. Holdcroft sang, "My Task", accompanied at the organ by Mrs J. W. Wilkinson and Mrs. A. S. Thompson led in prayer.

Mrs. Joseph Holdcroft voiced the appreciation of St. John's auxiliary. She said it was a great privilege as well as a pleasure to listen to Miss Dickson's address, and he knew it would be an inpiration to go on with new hope and effort in the work of spreading the gospel. Mrs. R. Bonney, an ardent mission worker in the United Church, also voiced her appreciation. The meeting was closed with prayer by Mrs. M. Kinnaird.

Short Program

Following the service a social time was spent in the school room of the church when refreshments were served by the Knox auxiliary. During this time two vocal duets were sung by Misses Dora Ketchen and Ruth Wilkinson entitled, "Till the Light Shine Through" and "All Life's Way", accompanied by Mrs. W. M. Platt at the piano.

BIRDS NEED RUNWAY

Many long-winged, short-legged birds must have room for a take-off like an airplane before they are able to get into the air.

Pacific Battle Box Score

By The Associated Press

More complete reports are expected from United States Fleet Headquarters at Pearl Harbor but here are confirmed losses suffered by the Japanese Imperial Navy in the three-pronged naval and air battle in Philippine waters this week as compiled from official communiques and eye-witness accounts:

	Sunk	Probably Sunk	Damaged	Total
Carriers	2	1	0	3
Battleships	2	2	6	10
Cruisers	5	0	5	10
Destroyers	3	0	1x	4
Totals	12	3	12	27

(x-Several damaged enemy destroyers could not be included because of failure of communiques to specify the exact number.)

American losses reported included one light cruiser, and one escort carrier, together with several PT-boats damaged. Several escort carriers and destroyers were damaged.

BOYS and GIRLS

SELL HALLOWE'EN MILK FOR BRITAIN TICKETS AND SEE A

FREE SHOW

Every boy and girl who sells 50c worth of Hallowe'en Milk for Britain Tickets will be given free admission tickets to any theatre for Saturday morning, November 4th.

SPECIAL PRIZES

There will be a major prize for the school which attains the highest average return per pupil.

There will be a first, second, and third prize in the city-wide competition for the pupils having the highest returns.

There will be a prize for the pupil in each school having the highest return excluding the three city-wide prize winners.

SHELL-OUT

For the BOMBED-OUT

VENOM EXTRACTED

Poisonous snakes are milked of their venom, which is used in manufacturing antitoxin.

VOLCANIC ISLAND

The island of Kythera, off the southern shore of Greece, is of volcanic origin.

ROOM AND BOARD —By Gene Ahern

SALLY'S SALLIES

Registered U. S. Patent Office.

"Don't touch that gun, Archie! It may be loaded!"

BARCLAY ON BRIDGE

AVOID TOO RAPID PLAY

EVERY ONCE in a while a quick-minded player, who is proud of his reputation for speedy thinking, comes to grief because he overdoes it. One danger of straining to be faster than the other fellow is the tendency it causes toward acting before thinking, especially in situations which seem to be controllable by habit. Such a habit is that of winning a trick with a once-guarded king whenever you get a chance to do it.

North: ♠ J 10 8 ♥ A 8 5 ♦ 9 ♣ K Q J 9 8 5

West: ♠ 7 5 ♥ 9 4 3 ♦ J 10 3 2 ♣ A 7 6 3

East: ♠ A Q 9 6 3 2 ♥ J 7 6 ♦ Q 8 6 4 ♣ None

South: ♠ K 4 ♥ K Q 10 2 ♦ A K 7 5 ♣ 10 4 2

(Dealer: West. Neither side vulnerable.)

West	North	East	South
Pass	1 ♣	1 ♠	2 NT
Pass	3 NT		

South was one of those chaps with a hair-trigger brain which acts almost the moment his turn comes. He did this in the bidding when he saw he had a stopper of East's spades, good stuff in the two red suits, and three cards in his partner's clubs. The only reason he didn't bid 3-No Trumps at once was that it flashed through his cerebellum that North might have four hearts; if so he would bid them and South would take it to a heart game. But North went on to the game in No Trumps.

West led the 7 of his partner's spades, the 10 being played promptly by South from the dummy and East sagely using his Q instead of the A. South avidly scored with his K and led toward dummy's clubs. West came in with the A and led back his spade 5, so that East ran five tricks in the suit, setting South two tricks.

Simple thinking should have shown South the advisability of playing low on the first trick, blanking his spade K, letting East win with the Q. Now see what would happen. If East continued the suit South could win the second or third round, having the J in dummy. Then he could have led a club, hoping West had the A. That proving the case, he could have walked home with either 10 or 11 tricks, depending on whether East used his spade A on the second trick.

* * *

Tomorrow's Problem

North: ♠ A J 6 5 ♥ 7 ♦ A Q J 4 2 ♣ 5 4 2

West: ♠ Q 10 7 3 2 ♥ K Q 9 2 ♦ 8 6 ♣ 7 6

East: ♠ 4 ♥ 10 8 5 4 3 ♦ 9 5 ♣ A Q 10 9 8 3

South: ♠ K 9 8 ♥ A J 8 6 ♦ K 10 7 3 ♣ K J

(Dealer: East. North-South vulnerable.)

How high in diamonds should North and South get by sound bidding of this deal?

Distributed by King Features Syndicate, Inc.

DAILY CROSSWORD

ACROSS
1. Lizard
5. French chalk
9. Lively dance
10. Farewell
12. The white poplar
13. Mother
14. Pressing
16. Suited
17. Meadow
18. Bound
21. Coin (Chin.)
22. Negative reply
24. Typewriter roller
26. Relative
29. Like flax
30. Skinned
32. Type measure
33. Article (Fr.)
34. First Arabic letter
36. Top of an apron
39. Fish
41. Assert under oath
43. Winged insects
46. A cosmetic
47. Earth
48. Protective garment
49. Aquatic mammal
50. For fear that

DOWN
1. Cavalry sword
2. Refined gracefulness
3. Rod
4. Exhausted
5. Cap
6. Girl's name
7. Capital of Peru
8. Intricate
9. A Frenchman
11. Like satin
15. Apex
19. Sprite
20. Vale (poet.)
23. Bulging jar
25. Embroidery frames
26. Raise aloft
27. Sewing implements
28. Elongated fish
31. Performed
35. Wild
37. Bar of metal
38. Past part. of be
40. Ireland
42. Bishop of Rome
44. Epoch
45. Salt (chem.)

Yesterday's Answer

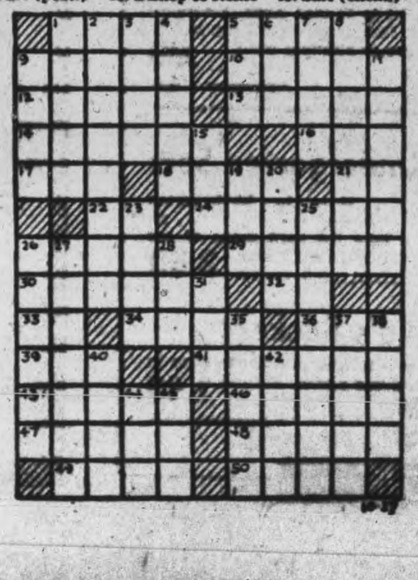

TERRY AND THE PIRATES —By Milton Caniff

LI'L ABNER —By Al Capp

HENRY —By Carl Anderson

DONALD DUCK —By Walt Disney

BLONDIE —By Chic Young

MUGGS AND SKEETER —By Wally Bishop

BRICK BRADFORD —By William Ritt and Clarence Gray

TILLIE THE TOILER —By Russ Westover

Dewey Charges $1,000 Gifts Sell Privileges

CHICAGO, Oct. 27—(AP)—Governor Thomas E. Dewey, returning to the scene of his nomination, charged last night that "for $1,000 laid on the line to finance the fourth term drive" President Roosevelt's administration "boldly offers for sale 'special privilege,' including the special privilege of assisting 'in the formulation of administration policies.'"

In a major campaign speech preceding President Roosevelt's appearance here Saturday for an address in Soldier Field, the Republican presidential nominee asserted that working together for a fourth term the nation would find "the bosses of the corrupt big city machines, Sydney Hillman's political action committee and Earl Browder and his Communist party."

The New York governor quoted from a letter dated last Oct. 16, which he said was written from a letterhead of the national Democratic campaign headquarters, Little Rock, Ark., and signed by H. L. McAlister and Sam J. Watkins, state finance directors, inviting the recipient to join the "One Thousand Club."

White House Conference

Gov. Dewey quoted the letter as saying the idea for such a club had originated "at a recent conference at the White House between the President, Robert E. Hannegan, chairman of the Democratic national committee, and Edwin W. Pauley, treasurer of the committee. He said the letter continued that at this meeting the President had said:

"I think it would be a good idea to have a list of 1,000 persons banded together from all over the United States to act as a liaison to see that facts relating to the public interest are presented factually to the President and members of Congress."

Gov. Dewey then read what he said was the following quotation from the letter:

"Members of this organization undoubtedly will be granted special privilege and prestige by party leaders. These members will be called into conference from time to time to discuss matters of national importance and to assist in the formulation of administration policies."

"To be eligible for membership in the One Thousand Club will require a contribution of $1,000 to the national Democratic campaign fund."

C.C.F. Executive Blocks Candidate

VANCOUVER, Oct. 27 — (CP) — Nomination of H. W. Herridge, member of the British Columbia Legislature for Rossland-Trail, as C.C.F. candidate in West Kootenay Federal constituency has been disallowed by the C.C.F. provincial executive, Provincial President A. T. Alsbury announced last night.

Party policy laid down by the provincial executive in 1943 allowed a member of the Provincial Legislature to resign in order to accept Federal nomination only under "exceptional circumstances," Mr. Alsbury said.

Obligations of a C.C.F. Legislative member to his constituents for his complete term of office were stressed by President Alsbury who stated that "this relationship between member and the electors will not be lightly set aside by the C.C.F. no matter what other political parties may do."

Bonarlaw News

Pte. Morley Stocker of the Veterans' Guard, Farnham, Que., is home on a two weeks' furlough.

Mr. M. R. Neal, who has been ill for several days, is in Toronto this week for examination.

Those attending the W. A. Deanery convention held at St. Thomas church, 8th Line of Rawdon on Tuesday included Mesdames A. V. Brown, Jason Baker, W. J. Barlow and J. F. Baker of St. Mark's W.A. They were accompanied by Mrs. J. M. Brownlie and Mrs. G. Winters of Marmora.

EASY WAY TO TREAT SORE, PAINFUL PILES

Here is the chance for every person in Canada suffering from sore, itching painful piles to try a simple home remedy with promise of a reliable firm to refund the cost of the treatment if you are not satisfied with the results.

Simply go to McDermid & Jury or any I.D.A. or other drug store and get a bottle of Hem-Roid and use as directed. Hem-Roid is an internal treatment, easy and pleasant to use and pleasing results are quickly noticed. Itching and soreness are relieved, pain subsides, and as the treatment is continued the sore painful pile tumors heal over, leaving the rectal membranes clean and healthy. Get a bottle of Hem-Roid to-day and see for yourself what an easy, pleasant way this is to rid yourself of your pile misery.

NOTE: The sponsor of this notice is a reliable firm doing business in Canada for over 20 years. If you are troubled with sore, itching, painful piles, Hem-Roid must help you quickly or the small purchase price will be gladly refunded.—(Advt.)

SUPER ·SHAVING ·SAVING

SPURNS FORTUNE—As Capt. John H. Patterson looks on, 17-year-old George L. Williamson of Chicago, Ill., literally blows away a fortune of $146,000 because he loves his country more than money. The youngster was bequeathed this amount in the will of his uncle, Franklin Leavitt, of New Jersey, on condition that he would not serve in the armed forces. The boy gave his answer by going and passing his physical in the air corps enlisted reserve.

Voice Urged Man To Murder

NEW YORK, Oct. 27 — (AP) — Lewis Wolfe testified at his first degree murder trial yesterday that the night before his wife, Paula Mona, 26, was slain they sat in their Brooklyn hotel room reading the Bible.

Wolfe, former Montrealer, accused of fatally budgeoning the one-time Viennese actress with a shoe, said they read the 23rd Psalm, which he described as "our beloved song."

When we reached the line "...the valley of the shadow of death..." Wolfe testified, "I thought: 'That is where we are—we are dying'."

Earlier, the 37-year-old Wolfe said under cross-examination by Assistant District Attorney Charles N. Cohen that:

"It was not I, the man you see sitting here, who hit her with a shoe. It was the man who heard the voice of God saying: 'Hit her again, again, again'."

The defendant said he recalled seeing his refugee wife lying on the hotel room floor the night of Dec 30, her head covered with a pillow.

Cohen asked: "Who struck her?"

Wolfe replied: "It wasn't I. I can only tell how I fell. I, sitting here did not strike her, but I remember the voice telling me to strike her.

"My body was used as an instrumentality. I don't know of ever hitting my wife. It was as a result of the voice that she was struck. I had no mind."

In previous testimony Wolfe said his wife admitted to him she had been unfaithful on a ship en route to America from Palestine. The prosecution charges that as a result he slew her with a metal-tipped shoe.

New By-law Affects Municipal Workers

MONTREAL, Oct. 27—(CP)—A proposed city by-law creating a municipal civil service commission here will be brought before the City Council at its November 2 meeting, it was announced today.

The proposed by-law was adopted yesterday by the city executive committee and its principles were immediately forwarded to the labor unions to which civic employees are affiliated.

It was said that in no case will wage scales be changed without a request from the executive and that, moreover, the commission will not deprive the employees of the right to negotiate for further labor agreement contracts, nor to submit for arbitration any problem they desire. Any existing collective labor agreements with civic employees will remain in force.

Marmora News

Lieut. (Nursing Sister) Ellenore Green is serving overseas. She is the daughter of Mr. and Mrs. Louis Green.

Week-end guests of Reeve and Mrs. W. R. Linn were Mr. and Mrs. Percy Meyers and Mr. and Mrs. Herbert B. Smith of Trenton.

Rural Dean W. J. Robinson of Tweed attended St. Paul's chicken supper Thursday evening.

VALUABLE MANGANESE

Manganese is the most important of the six alloying metals; between 12 and 13 lbs. go into the making of every ton of steel.

A Soldier's View

VANCOUVER, Oct. 27 — (CP).—"They don't know there's war on anywhere in Canada," Capt. Tony Condy of Springhill, N.S., winner of the British Empire Medal, told the annual convention of the International Woodworkers of America here yesterday. "Every place I've been since I came home it is the same—they don't realize there's a war on."

C.D.S. WEEK-END NEWS

STORE HOURS: 9 a.m. to 6 p.m.; Wednesday, 9 a.m. to 12.30 Noon.

DIAL 5721

Buy War Savings Stamps Regularly

Special! Women's "Pigtex" Gloves

(Pigtex Grained Sheepskin)

A Few "Seconds" in the Lot

Neat looking gloves that are neat and attractive for dress or sport wear. A specially purchased line of well-made leather gloves in an incomplete style assortment . . . . 3-button length, pull-on style, outsewn seams, some have hand-sewn finish, bolton thumbs. Some have slight marks in the leather that should not impair their long wearing quality. Colours, brown or chamois colour, a few navy. Sizes 6 to 7½ in the lot. Pair .. **1.49** PAIR

Women's Cotton Stockings

Serviceable hose of cotton knit fashioned to-fit with snug ribbed top. Neutral and glowing beige tones Sizes 8½ to 10½. Pair .... **.50**

Women's Initial Hankies

Fine white cotton lawn hankies with cord effect border and narrow rolled edges. All initials except Q, U, X, Y, Z. Each ...... **.25**

Women's Linen Hankies

Fine white linen hankies with a dainty narrow lace edging. Excellent gift suggestions .... **2 for .35**

—Main Floor, C.D.S.

A Smooth Slip

Sound Basis for Your Fall Wardrobe

A good selection of well finished slips in rayon suede taffeta or rayon satin . . . . in a host of lovely styles . . . . tailored and fancy lace trimmed. The tailored styles are trim-fitting, straight cut, some with double bust section. Dainty slips with fancy lace trim in several different styles, smooth bias cut that cling to the figure. Tearose or white. Sizes 32 to 42. A broken assortment with not all sizes in each style. Each **1.29**

—Second Floor, C.D.S.

Vim Drop Door Wardrobes

Sturdily constructed of cardboard, with strong wooden frame. Stands about 59" high x 24" x 20". Equipped with hanging bar, double sliding doors. Ample space for shoes in the bottom. Each **4.25**

VIM WALNUT DROP DOOR WARDROBE—Similar construction to above, but with wood grain effect finish. Each **5.50**

"Economy Box" of 21 Christmas Cards

There are appealing Winter scenes, festive candles, traditional poinsettias, bells—21 colour bright designs in all and no two alike. Most of them have Yuletide verses inside. 21 cards with envelopes .... **.45**

—Main Floor, C.D.S.

Household Needs in Staples

English Striped Pyjama Cloth

Fine, firm quality, lightly napped on one side, in attractive wide stripe patterns. Ideal for men or women. About 36" wide. Yard .... **.35**

Striped Flannelette

Lovely for gowns, pyjamas and children's wear. Medium weight flannelette with clear, woven stripes. Colours pink, blue, mauve and grey. About 27" wide. Yard .... **.19**
About 36" wide. Yard .... **.23**

"Superwoven" Cotton Damask

A grand chance to make your own tablecloths . . . made from heavy quality bleached cotton woven with a strong, fine thread that should wear and launder beautifully. 63" wide. Yard **2.00**

Featherproof Ticking

A good quality cotton ticking in a fine twill weave. In floral and solid stripe in mauve or blue. About 28" wide. Yard .... **.49**

—Second Floor, C.D.S.

For a Place in the Snow

Cosy and warm ski suits of wool melton cloth. Jackets in zipper or double breasted styles are fully lined. Pants have snug fitting stretchable cuffs and button sides with braces. Many have detachable hoods. These smart ski suits will have first place in winter clothes. Attractive colours of blue, red, brown, green, grey and wine. Sizes 7 to 14x. Each .... **7.98 to 10.95**

—Second Floor, C.D.S.

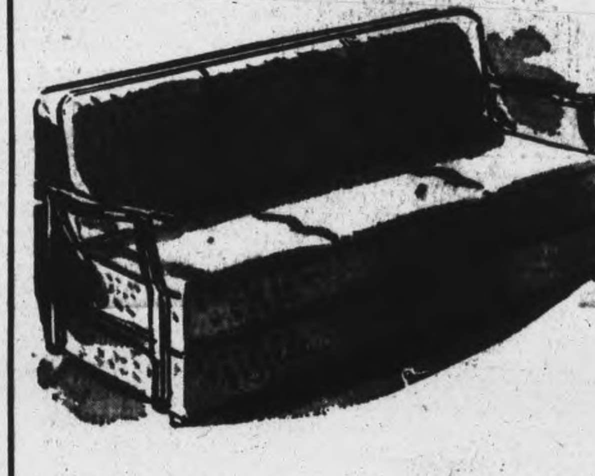

"Miracle" Davenos

So easily does it convert a chesterfield into a double bed, it is called the "Miracle" mechanism. For both uses, there's comfort-ensuring spring construction through and through, wide arms, handy bedding box underneath. Coverings are of figured cotton repp in wine colour. Each **75.00**

Cotton Marquisette

This flock dot marquisette is ideal for living room, dining room or bedroom. Ivory shade only. About 42" wide. Yard ..... **.45**

Kitchen Chairs

Especially made for long service with heavy seats and strongly braced frame. Hardwood with a natural varnish finish. Each **1.69**

Folding Cots

With Mattress

A practical bed that may be folded flat and stored in small space when not in use and may be easily and quickly made up into 30" x 72" bed. Cable spring fastened to frame with helicals. Mattress is cotton filled and covered in a good quality cotton ticking. 2 pieces **10.95**

—Basement, C.D.S.

EVERYDAY HOUSEWARE NEEDS

Preserving Kettles

Excellent for large families these grey granite preserving kettles have a 12 quart capacity. Equipped with good bale handle. Each **1.75**

Sauce Pans

These triple coat enamel saucepans have a shiny smooth surface that should be easy to keep clean. Capacity about 3 pints. White with black trim. Each .... **.79**

Yacht Mops

Head is of heavy, serviceable cotton that should absorb moisture and do a good scrub job. Two handy sizes. Medium size, Each **.50** Large size, Each **.69**

Floor Brush

Long fibre tufts set in 14-inch block. Reversible head to keep the fibre wear even. Long handle for under furniture or cleaning walls. Each .... **.98**

—Basement, C.D.S.

3 Piece Kindergarten Sets

For the nursery . . . . three-piece kindergarten set consists of a table and two chairs . . . all strongly made to take the hard usage of the "hard-at-play". Natural wood finish. Set of three **3.69**

Child's Rocker

A chair of her own to rock her doll to sleep in or to listen to bedtime stories. Natural varnish finish. Each **1.49**

—Basement, C.D.S.

THE CANADIAN DEPARTMENT STORES LIMITED

A Good Selection of Men's Winter Overcoats

Don't let "Old Man Winter" sneak up on you and find you unprepared. Come in and look over our good range of smart coats . . . . You're sure to find one to your liking. Double breasted and raglan styles in wool and cotton and wool mixtures in fleeces, Elysian, frieze and tweeds. Sizes 36 to 46 in the group. Priced from, each .... **16.95 to 26.50**

Sheepskin Lined Jackets

The answer to a hunter's dream .. heavy double 8-oz. duck finger tip length coats with Beaver (dyed lamb) collars and finished with warm sheepskin lining. All round belt, two slash pockets, two flap pockets and sleeves reinforced with leather storm cuffs. Brown shade only. Sizes 40 to 46. Each **17.75**

Cotton Tweed Work Shirts

These sturdy cotton shirts in a tweed effect weave are full cut coat style with one breast pocket and button sleeve cuffs. Grey only. Sizes 14½ to 17. Each **1.19**

Flannelette Pyjamas

Comfortable fitting men's pyjamas of warm cotton flannelette. Jacket with collar and one breast pocket. Drawstring waist. Multi coloured stripes. Sizes 36 to 44. Pair **1.69**

Hunting Caps

Reversible caps of khaki cotton and red doeskin. Popular peak style with ear flaps. Sizes 6⅝ to 7⅝. Each **1.19**

Other styles, each 1.39

—Main Floor, C.D.S.

Men's Sturdy Work Boots by Sismans

Blucher-cut style with dirt excluding tongues. Plain toe style made of black, full grain leather uppers. Outside counters for added comfort. Leather soles and heels. Sizes 6 to 11. Pair **3.65**

—Main Floor, C.D.S.

Telephones
Examiner ... 4661
CHEX ... 4641
Nights after 6 p.m., Sundays, Holidays
Examiner ... 4661
CHEX ... 4663

Evening Peterborough Examiner

NIGHT FINAL

VOL. XC, No. 256 — WEATHER Cloudy and quite cool. — PETERBOROUGH, SATURDAY, OCTOBER 28, 1944 — ★★ — PRICE FOUR CENTS

German Line Collapses In Holland Canadians Take Bergen Op Zoom

Americans Overrun Samar 14,000 Jap Casualties Filipino Guerillas Active

Japanese Losses Believed Half Entire Sea Strength

PEARL HARBOR, Oct. 28 — (AP). — American planes and surface craft today hunted down Japanese warships limping from disaster in the Philippines, where the Imperial fleet lost probably 40 ships and had its maximum strength cut at least in half.

Bombers maintained an aerial dragnet from south China to the Sulu Sea searching for survivors. Secrecy shadowed the activities of Allied fleet units.

The loss of six American warships in the three vital naval engagements was announced yesterday. They included the light carrier Princeton, most of the personnel of which were saved, two escort carriers, two destroyers and one destroyer escort, all unidentified.

Reports from the battle scene emphasized the skill and daring of Allied commanders and men who fought off superior forces to secure the Philippine invasion and possibly to shorten the Pacific conflict.

Rear Admiral Forrest P. Sherman, chief of staff of the United States Pacific fleet, reported "it appears 40 Japanese ships were sunk or crippled," although the score of the naval engagements is not complete.

Official figures, based on earlier incomplete reports, list a minimum of 27 Japanese warcraft sunk or damaged, including two carriers and two battleships sunk.

(Tokyo's latest claims of American losses were 108 warships and transports sunk or damaged, including eight carriers sunk and and seven carriers and a battleship damaged. It acknowledged Japanese losses of six craft sunk—a carrier, a battleship, two cruisers and two destroyers—and a carrier and one battleship damaged.)

A Severe Blow

Admiral Sherman added: "It will be a long time before the Japanese fleet again is fit for sea."

Here are other reports by top officials, speaking in observation of Navy Day by the United States:

Admiral Ernest J. King, at New York—the Japanese fleet has been reduced "to not more than one half of its maximum strength."

Navy Secretary Forrestal, at Chicago—The Philippine battles "laid up, at least temporarily, two-thirds of the Jap's battleships. It chewed up a sizeable portion of their carriers, and it subtracted further from an inadequate number of cruisers and destroyers."

Admiral Nimitz, at Honolulu—"Although the full extent of his (the enemy's) losses are not yet completely known, it is safe to say they are so great as to render his fleet incapable of challenging any sizeable portion of ours for some time to come." The "supreme test" with the Japanese "will come in the year ahead."

2nd Island Capital Taken Over U.S. Pincers Closing

By C. YATES McDANIEL
Associated Press War Correspondent

GENERAL MACARTHUR'S HEADQUARTERS, Philippines, Oct. 28—(AP).—Powerful invasion armies, released as Japan's shattered fleet fled the Philippines, rapidly engulfed Samar Island today, within 275 miles of Manita, aided by Filipino guerillas.

On Leyte, where land-based fighter planes began operating from captured airfields, great segments of the island fell to the onrushing Americans.

By the hour, Japanese dead and wounded were added to the more than 14,000 casualties already inflicted. Most of the dead were men of the 16th Division which perpetrated the tortures on Bataan.

Virtually all Samar's more than 1,200 square miles, which extend to within 15 miles of prized Luzon, were under American and Filipino domination and the capital city, Catbalogan, was captured.

It was the second island capital invested in the Philippines, the other being Leyte's Tacloban, now provisional capital for the Philippines government.

Twelve more towns and villages were liberated on Leyte. At least 55 now are freed.

Some of the enemy are bottled up in Leyte valley with U.S. forces moving on them from north and south. They had two choices: flee into the hills—or stand and die.

Crashing through the 16th's backbone of resistance west of Palo, spearheads rushed six miles southward into the Calley. They drove through Santa Fe and Pastrana. Other elements struck north of captured Burauen to within two miles of Dagami, supply and troop concentraaion centre.

10 Miles to Go.

The gap between the converging Americans is less than 10 miles. When it is closed, the plight of all Japanese between there and the east coast is hopeless.

Gen. MacArthur's communique to-day reporting capture of Barugo also disclosed that other units have pushed along Leyte's east coast 14 miles south of Dulag to enter Abuyog. From Barugo to Abuyog 70 miles of Leyte coast now under control of the invaders.

Control of Samar Island plus the seizure of Barugo on Leyte would mean command of a 100-mile coas-

SECOND ISLAND
(Continued on Page 2, Column 3)

Marooned In Tree

FITCHBURG, Mass., Oct. 28—(AP).—One job firemen hate is rescuing cats from trees. This time it was a man. Joseph Solometo, 65, shinnied up one of his apple trees to do a bit of pruning. He became entangled in gnarled crotch and stuck there for two hours until a neighbor heard his cry for help.

BRITISH CLOSING TRAP ON THE NAZIS IN HOLLAND—British infantrymen inch ahead in the fight for the great rail centre of 'S Hertogenbosch in Holland in the operation to cut off the Germans in that country from their road of retreat to the Reich. 'S Hertogenbosch has been captured by the British Second Army.

Reds Dominate Ruthenia Take Chief City

By DANIEL DE LUCE
Associated Press War Correspondent

MOSCOW, Oct. 28 — (AP). — Russian mountain troops were driving across the threshold of Slovakia to-day after virtually completing the conquest of Hungarian-annexed Ruthenia with the capture of Umgvar, its chief city and former capital.

Seizure of Umgvar gave Gen. Ivan Petrov's 4th Ukrainian Army a southern terminus for a supply route through the Carpathian Mountains by way of the Uzok Pass for an accelerated effort to reach isolated Czecheslovak Patriot resistance forces at Banska Bystrica, 140 mile swest, now linked with the Allies only by plane. These forces are estimated at 25,000.

Twenty-five miles north of Umgvar other units of Petrov's Army penetrated six miles into Slovakia, capturing the town of Starina, in the Ciroka Valley nine miles northwest of Ulic, taken along with 48 other localities.

Gen. Ivan Cherniakhovsky's battle of attrition against the furiously fighting Germans in East Prussia forced the enemy out of three more village fortresses in the Ebenrode area yesterday, one of them 21 miles north-west of Isterburg and 17 miles east of the main Insterburg-Tilsit railroad.

Kill 5,800.

The only Russian progress of any consequence in East Prussia appeared to be on the secondary road west of Pillkallen where the capture of Kussen put Cherniakhovsky's forces deep on the northern flank of enemy defences concen-

ALL RUTHENIA
(Continued on Page 2, Column 1)

Reds Launch New Offensive

LONDON, Oct. 28 (CP) — Col. Ernst Von Hammer, German military commentator, said today the Russians had opened a new and carefully prepared offensive southeast of Leipaja (Libau) and east of Auce in Southern Latvia.

The Russian force opened several breaches, some of which were beaten back by strong German counterattacks, the commentator said in a broadcast dispatch.

The attacks, designed to clear western Latvia and open another Baltic port for the Russians, were reported preceded by a long artillery barrage and repeated air raids.

Big Families

MOSCOW, Oct. 28—(AP).—The Supreme Soviet conferred the first titles of "Mother Heroine" today on 14 mothers who have 10 or more children. Leading the group was Ann Alexakhina, eight of whose 12 children are in the Red Army.

2 Sharp Attacks Rip Berlin

LONDON, Oct. 28.—(CP).— Two sharp air attacks hit Berlin last night a short time after Propaganda Minister Goebbels completed a "battle-to-death" plea to the German nation.

A force of swift Mosquito bombers dumped thir load in the German capital almost as soon as Goebbels left the air. An hour later a second group struck. The operation put Berlin under attack for the sixth night this month.

The Nazi propaganda and home defence minister declared Germany had no choice but to fight to the finish and threatened a new Luftwaffe would take the war to her enemies.

Other objectives in western Germany were bombed—also without loss.

After another break because of unfavorable weather, the air offensive was resumed to-day. The German radio reported bomber formations over western Germany before noon.

Sales Slacken Noticeably In Victory Loan

OTTAWA, Oct. 28.—(CP).—Canadians yesterday subscribed to the $1,300,000,000 Seventh Victory Loan a total of $75,724,700—approximately $1,300,000 below the total for the same day in the Sixth Loan, Loan Headquarters announced to-day.

Total for the first five days of the three-week campaign now stands at $359,413,300 and the Loan which at one stage was $20,000,000 ahead of the last Loan is now only $11,000,000,000 up.

Both the fourth and fifth days of canvassing in this loan showed a drop from the fourth and fifth days of the Sixth Loan.

Individual Canadians purchased $33,719,150 of yesterday's total, bring in thier cumulative total to date to $160,059,250, an average of about $32,000,000 daily. In the Sixth Loan, the individual purchasers averaged $35,700,000 daily for a total of $643,000,000.

"The Loan returns appear to be levelling off," a Loan official said to-day. "The campaign opened with a rush and reports came in earlier, recording it was in advance of any previous Loan and four figures showed a $20,000,000 increase in the first three days. Some of that early momentum now seems to have been lost, with the fourth and fifth days of selling showing a decrease from

SALES SLACKEN
(Continued on Page 2, Column 2)

Nazis Withdraw Everywhere Try To Escape Allied Trap

40,000 Germans Must Be Moved Or Face Disaster

By ROSS MUNDO
Canadian Press War Correspondent

WITH THE 1ST CANADIAN ARMY, Oct. 28 (CP-Cable) — Onslaught of 1st Canadian Army and the British 2nd Army formations against 40,000 Germans still in Southwest Holland is driving the enemy forces back to the Lower Rhine and the German defence line has fallen to pieces.

Germans of the 15th Army are withdrawing everywhere and likely they are falling back to the long bridge over the Lower Rhine at Moerdike or to ferries over the Rhine at Willemstad 10 miles to the west.

Around the Schelde Canadian Army forces are making good progress. Feature of overnight developments was the crossing of the broad canal on South Beveland by Western Canada infantry.

After advancing along the Eastern Peninsula of South Beveland, the Canadians were halted by the canal, and an attempt to cross by the one bridge which had not yet been blown up the enemy failed.

But the westerners crossed the waterway in assault boats and during the night won a bridgehead.

New Beachhead

In South Beveland a beachhead had been established by British infantry of the 1st Canadian Army, supported by Ontario machine-gunners and Canadian Engineers. There was little change in this sector although the landing forces' position was firm.

South of the Schelde in the last rapidly collapsing German pocket, Western infantry was just over a mile from Cadzand, moving along the north coast, while other Canadians were closing in from the southeast.

Six hundred prisoners were taken in the pocket yesterday at a cost of 14 Canadian casualties, since the operation to clean out the pocket opened with Canadian crossings of the Leopold canal Oct. 6, 5,992 prisoners have been taken by the Canadians.

Heavy fog which had shrouded the Schelde and Southwest Holland for days lifted this morning and in a cloudless sky planes supporting the Canadians took to the air.

This break in the weather is just what the Canadian Army needed to hammer the last remnant of the German 54th Division into submission in the Schelde pocket and destroy the 78th Division on South Beveland.

There was no possible chance for troops from either of these divisions to escape, but on the mainland of southwest Holland elements of eight German divisions are pulling back as rapidly as they can toward the Lower Rhine.

They may be giving up all of western Holland right through to the Zuider Zee, which would give the Allies the cities of Rotterdam and Amsterdam and the Netherlands capital of The Hague.

A Hungry Beaver

PRINCETON, Ida., Oct. 28—(AP).—Maybe a beaver has the same retentive memory as an elephant. Last year the State Fish and Game Commission moved out a family of beavers which was dining on George D. Guernsey's apple trees near their pond. Guernsey sent an S.O.S. to the commission this week. One old flattail had returned, he said, and devoured strawberry plants, cut five lilac bushes, felled a mountain ash, a Russian olive, a Siberian elm and a small plum tree.

All-Red Route By Air Planned For After War

By FRANK FLAHERTY
Canadian Press Staff Writer

MONTREAL, Oct. 28.— (CP).— Locked in the portfolios of the men who attended the commonwealth air conversations here are charts delineating the routes which would go to make up a complete system of air communications throughout the British commonwealth and empire. The conference was concluded last night.

As the groups of experts and officials for eight countries who met here this week prepare to move on to the international air conference at Chicago, they have already agreed on recommendations, which, if adopted by thir different governments, will assure an all-red route for post-war civil flying but a route which will probably be operated in sections by different countries.

Points Agreed Upon.

A statement issued at the end of the meeting listed the following as points agreed on for submission to the governments of the United Kingdom, Canada, South Africa, India, Southern Rhodesia, Newfoundland, Australia and New Zealand:

1. It is important to "join with other nations of the world in the immediate creation of an effective international air authority through the medium of a permanent international air convention deisgned in the interests of peace, security and air development.

2. Establishment of air services on routes connecting different parts of the commonwealth and empire

ALL-RED ROUTE
(Continued on Page 2, Column 3)

Major Developments Change Picture Antwerp Almost Free

By WILLIAM FRYE
Associated Press War Correspondent

LONDON, Oct. 28 (AP) — The German lines in Western Holland have collapsed under the slashing multiple thrusts of British-Canadian armor and infantry, and the battered enemy forces reeled back today in a scramble to get across the Maas and escape destruction.

As success followed success, Allied headquarters announced that free use of the port of Antwerp, prize of the campaign now is blocked only by the isolated and doomed coastal guns of the enemy at flushing on Walcheren Island.

The swift-moving Canadian-British drive brought these major developments:

1. Bergen Op Zoom, stoutly-defended western anchor of the enemy line, was abandoned suddenly by its garrison, and entered without a fight last night by Canadian armor and infantry.

2. Canadian infantry on the Beveland Peninsula crossed the canal to the main part of the island, and fought their way to within seven miles of the reinforced units which have expanded their bridgehead on the southeast coast of Beveland.

3. British troops of the 1st Canadian Army were within 2,000 yards of Roosendaal, and the German radio admitted they had penetrated defences south of the city. To the East, the Breda-Tilburg road was cut, and Breda itself was a target for converging columns of Polish and Canadian troops.

4. Tilburg was in the hands of British 2nd Army troops, who got a tumultuous welcome from the Dutch population although holdout remnants of the German garrison still clung to the western fringes of the city.

5. North of Tilburg, an armor and infantry slash carried through Loon Op Zand and headed for Oosterhout on the escape route from Breda to the Geertruidenberg bridge over the Maas.

MAJOR DEVELOPMENTS
(Continued on Page 2, Column 2)

They Are Waiting

GODERICH, Oct. 28—(CP)—The magistrate adjourned court for two hours when Pte. Richard Eisler telephoned from London that he had been delayed and would try to hitch-hike here to appear. The magistrate and Eisler's father waited — but Eisler failed to appear. The case was set over for a week. Waiting also was a policeman with a bench warrant for non-payment of a fine for a previous offence in Stratford.

Allies Must Await Supplies Before Assault On Germany

By DEWITT MacKENZIE
Associated Press War Analyst

For those who are anxious because the all-out Allied offensive hasn't yet started in Western Europe, despite the fact that winter already is prowling about the fighting lines, let it be said that there's no cause to worry, for the drive is on its way.

The reason Gen. Eisenhower hasn't already struck is mainly due, as I see it, to the necessity of bringing up vast supplies under fierce handicaps. We probably even are justified in saying that the Allies might be across the Rhine right now, headed for Unter Den Linden, if they had possessed the wherewithal when they first came up against the West Wall in mid-September. That's not anybody's fault but is one of those ironic quirks of war over which nobody has control.

Ahead of Schedule

The Allies outdistanced their supplies in the amazing hare-and-hound chase across broad France, and were ahead of schedule when the hare went to ground in his own safety-zone.

Allied striking-power was temporarily short-circuited by coming up against the German frontier defences. While the chase continued over open ground, magnificent air and road transport kept the armies sufficiently supplied. But the Siegfried line is another proposition. It demands heavy equipment and mountains of material. That means not only air and road transport but railways—and don't forget that it calls for ports, because the Allied armies are dependent on seaborne supplies.

Actually the Allied transport system has performed one of the wonders of military history. Lt.-Gen. Somervell, commander of the Army Service Forces, discloses that during the first 109 days of the invasion the Allies landed 2,500,000 troops, 500,000 vehicles, and 17,000,000 ship tons of munitions, vehicles and supplies.

A Tremendous Task

Those 109 days a bit more than covered the period of the Allied charge to the German frontier. However, you'll note that Gen. Somervell says the troops and supplies were "landed" in the 109 days. This doesn't account for the titanic task of moving them—and subsequent cargoes—across France by air, by highways which the Nazis had damaged, and by railroads that still are far from normal.

Ever since the invading troops fought their way out of Normandy, endless lines of supplies have been following them faithfully. But the Allies have had to meet the huge daily needs of their armies, as well as pile up a reserve for the drive to the Rhine.

Allies Capture Piscopi Island

ROME, Oct. 28 — (AP). — Allied troops landed from the British cruiser Sirius and occupied the island of Piscopi, northwest of Rhodes, the night of Oct. 26, Allied headquarters announced today.

Piscopi (Tilos) is a small mountainous island of the Sporades, subdivision of the Grecian Archipelago off the west coast of Asia Minor. It is less than 25 miles from Rhodes.

The communique said also that the Island of Melos (Kilo), one of the Cyclades group, was bombarded by four British warships, Thursday.

There was no report of resistance to the landing at Piscopi.

Historic Melos, the southwesternmost island of the Cyclades, is 70 miles east of the Peloponnesus and approximately the same distance north of Crete.

Yesterday an Allied air force announcement said that the Germans "have practically no prospect of saving" forces totalling some 23,000 men in Crete, Rhodes and the remaining Nazi-held Aegean islands because they lack aircraft and their air evacuation lines are under constant Allied observation.

Winter Offensive Likely Canadians Hold Key Task

By ALAN RANDAL
Canadian Press Staff Writer

LONDON, Oct. 28—(CP Cable).— The end of the war on the western front may not be so far distant as seems from a glance at the Allied battle lines on a map, although a winter campaign appears inevitable.

And the Canadians beating their slow, arduous way through the inhospitable Schelde estuary country to open the port of Antwerp are the key to the fighting in the months to come.

With Antwerp opened to Allied shipping soon it is quite conceivable Allied armies could be close to the Rhine by Christmas. That done, they could be within sight of final victory before spring, because from the left of the Rhine Allied artillery would be within easy range of almost all the important Ruhr industrial centres.

But there can be no move towards the Rhine without, as Prime Minister Churchill warned Friday, hard fighting on an increasing scale. The vigor of the German resistance to the Canadian and British armies in Holland make this plain.

German army morale may be poor—as some prisoners of war claim when they give the Germans three more months to lose the war. But Canadian rifle companies fighting on the Leopold Canal in the Schelde pocket and on South Beveland Island north of the estuary found this alleged defection in Field Marshal von Rundstedt's forces had not spread to their sector.

All the Channel ports except Dunkerque are in Allied hands. But they were not completely at Allied disposal nor in full working order at the critical time when the Allied armies began to encounter stiffening resistance early in September and when rapid reinforcement and additional supplies were needed to maintain the offensive momentum.

The Weather

Peterborough Temperatures:

Today:
Night low..26 Noon.....47
Yesterday:
Highest....45 Lowest....32
One Year Ago:
Highest....45 Lowest....41
Sun—Rises at 7:48 a.m., Sets 6:15 p.m.

Weather Forecast:

Georgian Bay — Fresh to strong winds; partly cloudy and cool, with a few light scattered showers or snow-flurries. Sunday: Partly cloudy and quite cool.

Lower Lake Region — Partly cloudy and quite cool to-night and Sunday, with fresh to strong winds.

Lake Superior — Fair and somewhat colder to-night and Sunday; strong winds to-day, decreasing to-night.

Bad Weather Slows British

ROME, Oct. 28 — (AP). — Gales and floods brought operations on the entire Italian front to a virtual standstill today and the Germans were capitalizing on the let-up in fighting to reinforce their defences south and southeast of Bologna.

Allied headquarters said adverse weather also restricted Mediterranean Allied air force operations.

In one attack fighter-bombers hit an important bridge in an unnamed location in northern Italy. Three Allied planes were missing from the mission.

The battle line between the British 8th Army and the Germans in the Adriatic sector was drawn up along the main German defences a the Ronco River, two miles east of Forli.

Troops of the Allied 5th Army were bogged down eight miles south of Bologna.

British forces in the central sector, however were able to move up Highway 67 and occupy Rocca San Casciano and Indian troops in the area occupied several hills without meeting any opposition.

American troops south of Bologna in some forward areas were being supplied by ferries as flood waters cut them off from main supply depots.

23,000 Canadians Married While Serving Overseas

By JOHN DAUPHINEE
Canadian Press Staff Writer

LONDON, Oct. 28—(CP Cable)— The Canadian government has gone into the civilian transportation business in a big way with a "Canadian Wives' Bureau" functioning here to arrange for the passage to Canada of British girls married to Canadian soldiers, sailors and airmen.

There have been more than 23,000 such marriages since the war began and nowadays British-Canadian weddings are at the rate of 400 to 500 weekly. Since 1942 Canada has paid the costs of moving these war brides and their children to the Dominion and more than 2,000 wives already have crossed.

The Wives' Bureau is under the direction fo Lt.-Col. D. A. Clarke who formerly lived in the Maritimes and Alberta. The civilian repatriation section which handles the actual movements is controlled by Maj. Victor Gill, 34-year-old former Toronto Steamship Company executive.

Figures made public last night show 2,298 British wives and 1,328 children of Canadian servicemen so far have been sent to Canada. Some 21,500 wives and 8,300 children remain in Britain. There are several thousand wives on the waiting list for transport and a priority system has been arranged.

Canadian service marriages to date are listed as follows: Navy 477; Army 19.101; Air Force 2,800; fire-fighters 15.

Glasgow Has 724.

London, with a total of 2,853, ha[s] the greatest number of Canadia[n] wives of any city and Surrey report[s] the highest total of any county wi[th] 3,039. Glasgow has 724 wives.

The repatriation section of th[e] bureau is located in Sackville Hous[e] just off Piccadilly Circus in London.

This office handles not only th[e] repatriation of wives, but also th[e] repatriation of all civilians travellin[g] by ship, including Canadian natio[n]als repatriated from enemy occupie[d] territory.

Wives with one child are permi[t]ted to take 500 pounds of person[al] effects at government expense a[nd] wives with two children can ta[ke] 750 pounds. Furniture is not [in]cluded in this weight allowance, [but] the bureau will make arrangemen[ts] for the shipment of furniture at t[he] owner's expense.

The repatriation section arran[ges] itineraries from the British ho[me] right to the new home in Cana[da]. The Red Cross looks after wel[fare] en route.

Zombie Army To Police Axis Nations?

No Immediate Change In Ottawa's Police Of Overseas Service

OTTAWA, Oct. 28 — (CP). — Cabinet ministers yesterday continued their lengthy review of war and associated problems with every indication that the policy of military service overseas being on a voluntary basis will not be changed.

Ministers have met daily since Tuesday, when a session was held with all 21 members in attendance. The government executive body heard a report from Defence Minister Ralton, just back from the war fronts, discussed Canadian army policy and then turned to examination of a wide variety of problems, ranging from the labor situation to food production.

The basis of overseas service was believed by capital sources to be at the forefront of discussions. Criticism of the home defence army of some 75,000 men developed during the 1944 parliamentary session.

Authorities said a number of arguments against a change in government policy were considered.

High officers, including Maj.-Gen. R. F. L. Keller, former commander of the 3rd Division, for instance, have been quoted as saying that invasion casualties were smaller than had been considered likely.

Col. Ralston early this year said that reinforcement pools were up to requirements on the basis of anticipated casualties. This would indicate that the need for reinforcements is not so urgent that the government feels the need of passing an order-in-council, as it has power to do, requiring men called for compulsory service to serve overseas.

Cost of Maintenance

The threat of attack on Canada by the Japanese, an important factor in retaining compulsory service troops on duty within the Dominion, had diminished. If the home defence men are not to be sent overseas and their need for defence of Canada has now been reduced, further criticism of the cost of their maintenance in uniform is probable, political observers said.

Some government supporters are understood to favor a system under which home defence men would be allowed to return to essential occupations, such as farming, after they have completed their training. They would remain liable to call in the case of emergency.

Considerable speculation has developed on Parliament Hill on the future of the Home Defence Army.

The Ottawa Citizen said in a newspaper story yesterday that the suggestion the Home Defence men might be used as Canadian occupation troops in Germany and Japan after the war was described by authoritative sources as "a novel idea with much to commend it."

The paper added that the sources said such a step 'would not embarrass the government politically . . . . further it would solve the problem of what to do with the zombie army to keep them off the labor market in the first post-war rush for peacetime jobs among volunteer veterans."

The Ottawa Journal said "rumors continued of the cabinet being split on Defence Minister Ralston's rumored demand that the 'zombies' immediately be placed on an active service basis and sent overseas as reinforcements. . . . there is the suggestion that Prime Minister King may call the House into session and demand a confidence vote on the decision to send the 'zombies' overseas."

MORE ABOUT—

All Ruthenia

Continued from Page 1

trated around Gumbinnen.

The midnight Soviet war bulletin said the Russians, beating off numerous counter-attacks by large forces of German infantry and armour, killed 3,000 Germans making a two-day total of 5,800.

The immediate course of the Russian campaign into Central Hungary appeared to hinge on the outcome of strong German-Hungarian counter-attacks against the Russian salient at Nyiregyhaza, north-west of Budapest.

Meanwhile the Russian advance on Budapest from the south-west was halted sharply in the vicinity of Szolnok by the enemy's violent counter-attacks.

In Yugoslavia other Soviet forces aided by Marshal Tito's Partisans captured Novisad, Yugoslavia's 7th city of 64,000, on the north banks of the Danube, 42 miles north-west of fallen Belgrade.

Attend Blood Clinic

MARMORA, Oct. 28 — (ENS). — Five donors from this district attended the Belleville Blood Donors Clinic on Thursday evening — W. Brown 10, E. Brady 10, G. Brooks 7, W. Goodchild 6, and J. Ethier 5.

ASTHMA

Why suffer so with Asthma? Thousands agree that the most effective thing they have found is "Davis' Asthma Remedy 7895." For internal use, very effective, 3 weeks' supply at At Borland's, Fuller's, Tamblyn's, and all druggists.

ECZEMA

People are buying "Davis' Pruritus Cream," and writing their friends about it. It's a real hit. No odor, grease, nor stain. Acts immediately. 60c, $1.00, and $1.85.

IN NOVA SCOTIA—Wren Nan Fallis, daughters of Mr. and Mrs. Lavergne Fallis, Millbrook, has been posted to Shelbourne, N.S. She took her basic training at Galt in July 1943 and was sent to Ottawa for 13 months.

Japs Launch All-Out Drive

CHUNGKING, Oct. 28.—(AP). — The Japanese opened an all-out offensive against the northern Kwangsi defence centre of Kweilin yesterday and now are attacking Chinese positions at the outskirts of the city, a Chinese communique anonunced to-day.

The Japanese also advanced six miles in a renewed thrust westward from Pingham, 115 miles south of Kweilin, and at the same time struck westward from the recently occupied east China seaport of Foochow.

MORE ABOUT—

Major Developments

Continued from Page 1

6 In the 'S Hertogenbosch area, British formations strengthened their hold along the Aftwatering Canal two miles south of the Maas, and beat off a weak enemy counter-attack.

30-Tank Attack.

But on the eastern sector of the Allied slient into Holland, the Germans struck hard at American armor in the Venlo sector, and took the town of Meijel north of the Roermond-Weert railway. A British staff officer said the enemy threw 30 tanks int. this fight.

The German Schelde pocket now has been squeezed to a 15-mile bogland triangle, and the great Allied-held Belgian port of Antwerp — a major prize because it is the closest supply funnel to the Rhine and Ruhr winter battleground — was cleared of the Germans at Vlissingen (Flushing) on flooded Walcheren Island.

A recent front report said only one enemy battery still was in operation there.

Allied successes in the Schelde estuary area do not mean that a flood of shipping can start to Antwerp at once, even after the Vlissingen guns are silenced. There remains the tough job of sweeping and clearing the long waterway approach to the port.

To the south, troops of the U.S. 1st Army were subjected to light artillery fire in the Aachen area and along the Belgian frontier east of St. Vith.

The communique reported slight gains in the vicinity of Rambervillers, including the capture of the village of Housseras.

German attempts to infiltrate Allied positions in the Vosges mountains were beaten back, the communique said, and "limited progress" was achieved by our troops between Bruyeres and Le Tholy.

Driving ahead in the Netherlands advance, British units were reported to have cut the Tilburg-Breda road and moved close to Breda, last strongpoint that might shield a general enemy withdrawal from south-western Holland across the Maas River, Waal Rhine and their various branches.

MORE ABOUT—

Sales Slacken

Continued from Page 1

the Sixth Loan. We must remember that our objective this time is $100,000,000 higher than it was in the Loan six months ago. If we are going to reach it, the drive of the opening days must be carried through right to the closing minute. There can be no slackening off in this effort."

Daily totals have been: Monday, $68,260,300; Tuesday, $77,269,800; Wednesday, $70,508,450, and Thursday $67,650,000.

Records of the payroll deduction plan in Ontario revealed today that results of the canvass under this system were fully a day and a half ahead of those of the previous loan. At the end of the fourth day of the present campaign, 250 plants were awarded V flags as against 110 in the sixth loan.

In the Toronto suburban area, 48 out of 101 industries were over the top — the combined subscriptions already exceeding by more than $451,000 the total objective of $6,438,000. Workers of Atlas Steel Limited, Welland, bought bonds at the rate of $216 per employee. The original quota was $245,000 and the workers had swept to $401,000 pledging 27 cents from every dollar they will earn during the next six months.

Name Cruiser After Some Province

By JAMES McCOOK
Canadian Press Staff Writer

OTTAWA, Oct. 28—A bit of competition is likely to blow up over which province shall have the honor of giving its name to a Canadian cruiser. The first Canadian vessel of this type, taken over from the British, is called Uganda but it is understood others, will bear the names of provinces.

As the immediate program calls for one more cruiser, the suggestion has been that she might be named Nova Scotia, the province which has seen more of the Royal Canadian Navy and its men than any other. Navy Ministre Macdonald is a Nova Scotian, which should not hurt this cause.

Aircraft carriers manned by Canadians may bear the names of birds familiar throughout the Dominion. The Tribal class R.C.N. destroyers have the names of Indian tribes and the older destroyers are called after rivers. Corvettes are named after cities and towns.

Lesson: Premier E. C. Manning of Alberta, who learned the value of the illustrative yarn from his former leader, the late Premier Aberhart, had a new story in support of money reform arguments when he spoke here.

Mr. Manning described the child of 15 years ago who could not have a $3.75 tricycle because his father did not have the necessary "colored paper" in his pocket. Then the boy could not have a bicycle or car. But now, said Mr. Manning, the child, become a young man, was given a $250,000 airplane to fly in the R.C.A.F.

There would be enough "colored paper" for everyone's needs in peacetime, if Social Credit had its way, he said.

Good Deed: A tired farmer, sitting in Ottawa's union station, wanted a cup of coffee. He turned to a well-dressed man sitting beside him and asked him to look after his parcels.

The farmer returned, refreshed, and John Bracken, National Progressive Conservative leader, ceased being a guardian, smiled and went off to catch his train.

Carpetball Sets Nov. 4 As Deadline

At the annual meeting of the City Carpetball League this week it was decided that no entries would be accepted for this season's play unless in the hands of the secretary on or before November 4.

Last season entries were accepted after the closing date and the delay upset the schedule for the balance of the season.

Only five entries were made at the annual meeting but two or three more were suggested.

The prize money from last season was turned over to the British War Victims' Fund on a motion from the delegates representing the winning clubs.

The election of officers saw the return of Dave Leether as president; C. Wiggins, first vice-president; J. H. Cridland, second-vice; George E. Groombridge was re-elected secretary and George Gimblett, Jr. was named as assistant secretary, a move that is expected to eliminate delay in recording and announcing results in the absence of the secretary.

The feeling was expressed that every effort should be made to carry on and keep the league going, ready for the boys in the services when they come home.

So far the following teams have entered: Two from the British Empire Service League, and one each from the Fire Hall. L.O.L. and East City Wardens.

MORE ABOUT—

All-Red Route

Continued from Page 1

in order to provide a "complete system of air communications," is desirable.

3. It is desirable to establish a "standing commonwealth air transport council to provide for consultation and exchange of information among members of the commonwealth and empire."

In night and day sessions throughout the week, all held in secret, the conference and its committees on the basis of information brought along by the experts, struggled with a plan to integrate the present and future air services of the British commonwealth. Questions of weather, radio communications, performance of aircraft and types of ground services were discussed.

MORE ABOUT—

Second Island

Continued from Page 1

tal segment bordering the Samar sea. MacArthur's men, in a shore-to-shore movement, earlier this week won both sides of San Juanico Strait which leads into the Samar sea from Leyte gulf.

As against Japanese casualties of 14,045—practically half the enemy forces on Leyte—during the first week's fighting, American casualties were 518 killed, 139 missing and 1,503 wounded.

Paralytic Dies

MONTREAL, Oct. 28.— (CP).— Mrs. Memile Roy, 47 year old paralytic of nearby Longueuil, was burned to death yesterday when her clothing caught fire as she was placing fuel on a fire. She was alone in the house at the time.

Gen. Joseph W. Stilwell has been relieved of his triple command in the Far East and has been recalled to Washington, the White House announced today.

Greek Youth Shot In Parade

ATHENS, Oct. 28 (CP) — A 20-year-old demonstrator was slain in broad daylight within a stone's throw of a building in which Foreign Secretary Anthony Eden was visiting.

Participating in a parade of Greek Partisans, the demonstrator is alleged to have shouted an accusation against a Major of the regular army who was on the sidewalk. The Major was said to have shot the youth on the spot and then escaped into the nearby War Ministry building.

A demand by the mob at the doorway of the Ministry that the Major be turned over for summary justice was denied by the Chief of Police but the officials promised an immediate investigation.

Peterboro Men Hunt In Quebec

A full complement of deer, and many choice ducks and partridges are the results of the two-week hunt in the Quebec wildlands by the regular party of five, headed by J. K. Hughes, that has been making the expedition regularly for the past seven years. The party, including, Fred L. Roy, Peter Fessenden, Col. J. Dewart, and L. B. Webb, returned to Peterborough recently, with one deer each.

High in the Laurentian hills, gorgeous autumn foliage and crisp, clear weather was the background for the hunt, and went a long way in making the hunt a success. The men stationed themselves at Wadgewood Camp, near Deacon Lake, located north of the Ottawa River and about one hundred miles from Pembroke.

THE TEA HOUR GOSSIP . . . .

Bright and beautiful are the winter wools. It's wonderful what a lot of difference color makes. It changes the whole appeal of a dress and does wonders for the one who is wearing it. Try one in the new bright wools and see for yourself. See how a lovely singing shade of blue can make you look years younger, how a brilliant red can dramatize you; how one of those bon-bon greens can make you look prettier; how a warm copper or rust can cast a charming, warm glow over your face. That's the fascination of these bright, beautiful wools.

A very smart wool dress is shown in brilliant red, for the smart young junior. The new U-neckline, makes this coat dress very alluring, with its trimming of dressmaker bows and gold buttons that fasten it from the neck line to the bottom of the skirt. Another smart two-piece suit is in rust, with a brown velveteen collar, edged with braid. With this suit a sequin beret is worn. The beret is made of coils of felt and the piece coming down on the hair at the back is made of brown sequins.

The new fur hats are definitely different and undeniably glamorous. They express new ideas transcending anything seen in past seasons. They range in style from the little bandeau with roses nestled in a fold of mink to the turban enveloping the entire head in fur. Then there are the berets, pill-boxes of all sizes, and the towering shakos, something of the Russian style.

A word about hairdressing. Let your hair catch the sparkle and color of fall and winter clothes by wearing bejeweled combs and colorful snoods. For evening wear have a hairdo showing bangs, with an espanol comb tucked in at the back of them, like a Spanish lady.

All styles are much more dressy than they have been recently, and much more feminine, to go with the new style hats and dresses.

Montreal Dancehalls Put Out Of Bonnds

MONTREAL, Oct. 28—(CP)—Several cafes and dance halls in central Montreal today were placed out of bounds to members of armed forces in an effort to curb what military authorities said was an "epidemic" of venereal diseases in the district.

Maj.-Gen. E. J. Renaud, officer commanding Military District No. 4 (Montreal), announced that all units commanders had been ordered to advise all men under their command to keep away from the establishments under ban. Similar orders were ordered by naval services and Royal Canadian Air Force groups in the district.

6 Weeks' Leave Wanted Between Wars

By DOUGLAS AMARON

LONDON, Oct. 28 — (CP). — Home leave of at least six weeks, favorable pay and rehabilitation adjustments and the right to remuster are major considerations Canadian soldiers on the Western front and in Italy hope to find in the Dominion Government's army plans for the Pacific war.

Servicemen are anxious, too, for assurance that Canada's home defense soldiers will be called upon to serve overseas when the European campaign ends and the full weight of Allied arms is brought against Japan.

These are the views of soldiers who were canvassed in France, Belgium and Holland by Ross Munro and in Italy by Douglas How, both veteran Canadian Press war correspondents.

Without some special considerations, such as those mentioned, Munro believes only about 10 per cent of the Canadians on the Western front will volunteer for Pacific service. How places the figure in Italy at less than 25 per cent.

Equalized Pay Rates

Munro says his estimate could be jumped to 15 or 20 per cent if the men were given good home leave and placed on rates of pay equal to those of the United States Army. How feels his figure for Italy could be stepped up to 75 per cent if similar concessions were made. How adds that many soldiers believe if the men are entirely demobilized and a remuster called a month later 90 per cent will report back.

Soldiers overseas have not yet received any details about the Government's plans for the Pacific war. Defense Minister Ralston told the troops in Italy who questioned him about this that a Government announcement will be made when decisions taken at the Quebec conference are disclosed.

The part Canadians now overseas will play is believed here dependent upon several factors, prominent among them the shipping situation and Canada's share in policing Germany after the European war ends.

Canada has five divisions overseas, so some demobilization at the end of European hostilities can be expected. The extent to which this can be carried out, however, depends upon whether the Dominion is called upon to provide a garrison force in Europe and, if so, how large.

Munro reported from the Western front that "many Canadians here say they do not want to go to the Pacific if troops who have remained at home throughout the war are not drawn upon for the same assignment."

"They feel strongly that home defense forces should make some real contribution to another overseas campaign," Munro added.

How said the soldiers in Italy "all want to know why the onus is continually theirs while Canadians of the home army are not helping in the fighting."

The American ration or some new Canadian ration more like the American than the British "compo" was an "inducement" to Pacific service, Munro found. He said pay and food "are just about the two most important things to any soldier."

The majority of married men with whom Munro talked turned down cold the idea of Pacific service, but he said "there are thousands of young men without marital ties, and who have had no chance to become entrenched in civil life, who would like to stay in the army."

Many officers, too, who have done well in the army would sooner stay in it with their good ranks than go back to what they feel would be routine civilian jobs.

Munro reported further: "The big question mark in the minds of Canadians here when they talk of the Pacific business is this: Will we get a chance to re-volunteer or will we merely be regrouped and shipped out?"

How noted that many of the soldiers in Italy have been away from Canada for a long time and said they are afraid they will be strangers in their own homes when they get back; they want the opportunity to put things straight with their families before setting out for the Pacific.

"If arbitrarily packed off to the Pacific without a chance to express themselves they will feel deeply wounded." How reported.

"Although the letter of their agreement with the Army permits them being sent anywhere they feel that when they enlisted Europe was the only theatre and a Pacific war was not popularly considered likely.

"They believe as conditions altered so should the liabilities of service. They feel that once the European war is over they will have fulfilled the spirit of their undertaking and that a new undertaking is called for."

A Hun Ruse

TORONTO, Oct. 28.— (CP). — Sqdn. Ldr. C. P. (Chuck) McDonald of Toronto, veteran bomber pilot, said in an interview here yesterday the R. A. F.'s accidental bombing of Canadian troops in the Falaise sector of Normandy last August happened because R. A. F. Pathfinders did not lead the attack, and the Germans diverted the second and third waves of bombers by imitating signals the Canadian army was supposed to give.

SMELL WARFARE

PORT MORESBY — (CP). — Army bakers have taken their first prisoner. A Japanese captured at Toem, Dutch New Guinea, said the aroma from the U.S. Army quartermaster bakery was so overpowering that he had to give himself up.

TORONTO FRUIT.

TORONTO, Oct 28 — (CP). — Wholesale fruit and vegetable prices were unchanged here to-day.

Two Mission Bands Present Enjoyable Cinderella Show

A glimpse into fairyland, where fifty godmothers appear to make everyone's wishes come true, was given in St. Andrew's Sunday school Friday evening by members of the St. Andrew's and Trinity United Church Mission Bands, when they gave a clever performance of an operetta based on the fairy tale of Cinderella.

In the opening scene, in a woodland, a group of cute fairies gathered about their godmother, as she told them about poor Cinderella, who wanted to go to the ball, and outlined her plan for helping her. The plan, however, needed the assistance of cupid, who agreed to help, and sang a song about the romantic potentialities he had in his bag of magic love powder and his bow and darts.

Misses Maralyn Munro and Roma Williamson, as the wicked step-sisters, stole the show in the second scene, with their song about their respective beauty, their tart remarks about each other's double charms, and a ridiculous dance. After they had departed in fine fettle to the ball, each prepared to snare the prince, the fairy godmother appeared, and as in the fairy tale, magically changed Cinderella's rags to a beautiful gown of yellow, and gave her golden slippers, with the warning to leave before the clock struck twelve.

The hall, with its glittering backdrop and dancing group of gaily dressed lords and ladies, was the highlight of the operetta, since it introduced the prince, sung by Miss Helen Parkinson. Her lovely voice, rich, vibrant and clear, was ideal for the part of the dashing and handsome prince, and her stage actions were natural and unaffected, giving polish to the entire scene.

Also outstanding in this scene was the witty song sung by the chorus, as the men argued with the women as to whether Cinderella had captured the prince's heart, while the audience knew all the time, since Cupid, with silver bow, darts, and a bag of magic powder, had danced around the prince and Cinderella while they talked, making sure the former got a good dose of the magic potion, and a dart or two for good measure.

Happy Ending.

At the stroke of twelve, Cinderella, true to the story, dashes away, leaving the desolate prince with just her golden slipper and as a clue to her identity. In the traditional manner, however, he finds his true love, and they live happily ever after.

Miss Gwenneth Mitchell, as the godmother, had a sweet clear voice and good diction, and her songs were well presented. Miss Joan Henry was a charming Cinderella, and her duet with the prince at the ball was a feature of the evening. Barbara Huffman as the step-mother played her part well, as did the lords and ladies. While the older members of the cast gave more polished performances, and their chorus was stronger and clearer, the children did a good job too, their utter naturalness nearly stealing the show.

Colorful Scenery

Gay costumes and changes of scenery, served to heighten greatly the fairy atmosphere. Mrs. H. A. Mitchell directed the operetta, which will be presented again this evening at 7:30 o'clock, and R. L. Hale was in charge of make-up George Richmond supervised the scenery, and was assisted by several other men in arranging the changing the sets. Costumes were made by Mrs. H. Munro, Mrs. C. Spearin, and Mrs. M. White. Mrs. H. V. Dobson was pianist. Mrs. H. Tremaine welcomed the large audience which filled the Sunday school hall, and thanked everyone who had assisted with the preparation and presentation of the operetta. During the first and second scenes, Miss Mary Jane Wharry played two violin selections, accompanied on the piano by Mrs. Dobson.

The castw as as follows: Cinderella, Joan Henry; prince, Helen Parkinson; step-mother, Barbara Huffman; step-sisters, Marilyn Munro and Roma Williamson; godmother, Gwenneth Mitchell; cupid, Lorne Hale; fairies, Gail Craig, Lois Corner, Norma Crowe, Marlene Smith, Alice Burnside, Margaret Burnside, Suzanne Huffman, Marilyn Hardwicke, Catherine Lewis, Barbara Harrison, Patsy Hamilton, Gwen Martin, Margaret Munro, Diane Standish, Eleanora Standish and Shirley Wishart; Brownies, Peter Ashby, Jimmie Elliott, Dennis Hale, Larry Gray, Ronnie Gray, Douglas Lindores, John Middleton, Alan Miles, Bob Malby, Terry Northrop, Teddy Spearin, Billy White and Paul Sparrow; Lords, Arlene Ashby, Gary Corner, Michael Craig, Roderick Delaney, Sylvia Brethour, George Fanjoy, Margaret Harries, Muriel Corner, Trevor Mitchell, Margaret Munro and Joan Breyfogle; ladies, Gail Craig, Barbara Harrison, Catherine Leslie, Patsy Hamilton, Marilyn Hardwicke, Gwen Martin, Joan White and Shirley Wishart.

Soldier Is Held On Theft Charge

Arrested early this morning after police had received reports that a man had been seen on the roof of the Grand Hotel, Pte. Michael Kale, stationed at Camp Borden, was charged in police court this morning with stealing a suitcase and a quantity of clothing and other articles, the property of J. J. L. Hayes, a guest at the Queen's Hotel.

The police had received a call about a man on the roof of the Grand and Constables Ernest Beatty investigated. After watching for some time he found that the man was the occupant of a room in the hotel who had made his way to the roof. Acting Sergt. W. A. Clarke secured a search warrant and Kale's roof was searched and quantity of clothing and other articles found. The soldier was placed under arrest.

Later Hayes reported to the police that some one had entered his car, parked at the rear of the Queen's Hotel, and stolen his suit-case.

The charge of theft against Kale followed. At this morning's session he was remanded until next Friday without plea or election.

Cheese, Produce and Livestock

TORONTO HOGS

TORONTO, Oct. 28 — (CP). — Prices were unchanged at bacon-hog markets reporting early today. Dressedweight, Grade A, delivered, Hamilton and London $17.50; Hull and Barrie $17.40.

Stratford reported no price quoted today but that on Monday prices would be 10 cents cwt. down at, to farmers $17.40 and to truckers $17.55.

WINNIPEG GRAIN.

WINNIPEG, Oct. 2. — (CP). — Flour business estimated at 100,000 bushels of wheat was transacted with the West Indies yesterday on the Winnipeg Grain Exchange.

In other dealings United States buyers purchased 500,000 bushels of malting barley.

Trade in rye was dull and futures moved irregularly. Closing values were ⅛-⅝ cent higher

Winnipeg Futures.

	Open	High	Low	Close	Prev Close
Rye—					
Oct.	107⅛	108	106⅛	108	107⅞
Dec.	106⅛	107½	105⅝	107⅛	107
May	105⅛	106⅝	104⅞	106⅝	106
Oats—					
Oct.	51½	....	....	....	51½
Nov.	51½	....	....	....	51½
Dec	51½	....	....	....	51½
May	51½	....	....	....	51½
Barl y—					

All futures at ceiling prices 64¾.

Hog Quotations In Peterborough

SATURDAY, OCTOBER 28.

Gade A hogs $16.90 plus transportation.

Sows: $12.00 plus transportation.

Eggs: A large 43c, A medium 41c, A pullet 36c, B grade 30c, C grade 16c.

The Quaker Oats Company quotes Ontario Winter Wheat No. 1 $1.11; No. 2 $1.10; No. 3 $1.08; milling Oats, 56c; buckwheat 65c delivered to the mill.

Fire Victims Helped By Business Firms

With furniture and property damaged or destroyed by the $8,000 Wilson avenue blaze of a week ago, four families who bore the brunt of damage have received gifts from many people and business firms, exemplifying a spirit of co-operation and good will.

Mr. and Mrs. Joseph Scott, Mr. and Mrs. William Davidson, Mrs. Francis Wall and Mr. and Mrs. H. Paquette are the families whose homes were either destroyed or badly damaged by the fierce blaze that attracted hundreds of spectators and kept firemen at the scene for hours. Mrs. Paquette's home was literally turned upside down by people fearing her place would become ablaze, and who wished to save as much of her furniture as possible.

Among those making contributions, are Johnston's Furniture Store, Comstock's Furniture Store Dickson's Drygoods Store, Belleghem's Furniture Store, Cherney Bros., Robert W. A. Fair; Frank's Furniture Store, Woolworth's Store, Florence Furniture Store, and Hugh Davis delivered all of the articles for the fire victims.

For all of these gifts, and for everything done to help them in their emergency, these Peterborough people are deeply grateul.

Legion Sends Smokes To 36 Overseas Men

A large crowd was on hand at the Canadian Legion overseas bingo Friday night, and the following seamen, soldier and airmen will each receive 300 cigarettes, their names being drawn from the box:

Tpr. A. A. O'Brien, Pte. C. S. Morrison, F.-Sgt. C. D. Cutmore, Pte. D. J. Jamieson, Cpl. D. J. Farthing, PO. K. S. Wood, Fusilier J. B. Spence, Pte. C. E. Steed, LAW. M. W. Nolan, Bdr. H. N. Dodds, LAC. B. A. White, Sigmn. M. G. Deering, Gnr. L. J. Collins, Cfn. H. T. Doleman; L.-Cpl. O. Browne; S.-Sgt.

Church Council Holds Yearly Meeting

MARMORA, Oct. 28 (ENS)—The annual convention of the Stirling, Rawdon and Marmora township Religious Education Council was held in St. Mark's Anglican church, Bonarlaw, Friday afternoon and evening.

Sessions were presided over by the president, W. W. Cottrell, assistant superintendent of St. Paul's Sunday School, Marmora. At the afternoon session the worship period was taken by Rev. and Mrs. T. F. Townsend. In the unavoidable absence of J. F. Baker, superintendent of St. Mark's Sunday School, a welcome was extended the delegates by Mrs. Arthur Brown, a valued teacher of that school. Included in the business session was the treasurer's and statistical reports given by Rev. J. R. Holden. Next came the roll call and appointment of resolution and nomination committees. An interesting address on "Lay Workers at Work" was given by Rev. E. M. Cadigan, who stressed the fact that the command of Christ "Go ye into all the world" was not to be applied to foreign missions only but to the home life of Christians also. Rev. David Gray then introduced the Ontario Religious Education Council's representative, Rev. Russell Harris, B.A., of Toronto, who touched upon some of the home problems in which the Church can help. These included the teaching of children how to pray, the answering of children's questions, helping a child in the presence of death, finding helpful bedtime stories, the providing of family fun and stimulating family worship.

Demonstration

Mrs. Sharpe, a teacher of Hoard's Sunday School, with the aid of two adult delegates, gave an excellent demonstration of how a teacher should visit a home. A few departmental reports having been given, several problems were discussed under the leadership of the O.R.E.C. representative. The closing prayer of the session was taken by Rev. David Gray.

A supper was served in the basement by the teachers of St. Mark's Sunday School and the evening session opened with a worship period conducted by Rev. J. M. Brownlie. This was succeeded by an inspiring talk on the theme of the convention given by Mrs. Burton Morton. The report of the nominating committee for the executive was accepted, making the election of officers as follows: Honorary presidents, J. F. Baker and W. J. Johnston; president, W. J. Cottrell; vice-president, George Williams; secretary-treasurer, Rev. J. R. Holden; executive members, Lorne Johnston, J. L. Good, Mesdames Burton Morton, George Williams, Jason Baker and Harper Rollins.

The Resolutions committee's report containing thanks of the delegates for hospitality of the church, Sunday School and Rector of St. Mark's was adopted. J. F. Baker then gave a demonstration of worship in the Sunday School and conduct of the open session, and later with Rev. J. M. Brownlie sang "I Heard The Voice of Jesus Say." The address of the O.R.E.C. representative dealt with "The Home as an Agency for Christian Education." At its conclusion the officers were installed by Rev. C. C. Brazell. The benediction was pronounced by Rev. T. F. Townsend.

In Full Agreement

LONDON, Oct. 28.—(CP-Reuter). —Quoting an official communique, the Free Yugoslav radio last night reported that full agreement has been reached between Marshal Tito and Dr. Subasic, Yugoslav Prime Minister, regarding the formation of a unified government in liberated Yugoslavia at an early date.

L. N. Plunkett, Pte. H. Harvey, Pte. G. Lacey, Pte. S. Ellis, Cfn. T. K. Smith, Pte. E. A. Mitchell, Pte. F. G. Moloney, WO J. W. Mitchell, L.-Bdr. W. O. Hopkinson, Sgt. George P. Campbell, ABS M. Bickel, FO. R. A. Russell, ERA. S. McDermott, Pte. R. V. L. Robertson, Sgt. F. W. Hitchins, Sgt. Mike Gahagan, FO. T. J. Brioux, Pte. William Brioux, LAC. W. H. Strang, Major H. G. Mason, Sgt. Carl Banks.

STAN DARLING

Insurance

Fire, Auto, Accident and Health, Plate Glass Liability and Life.

346 WATER ST. PHONE 8884

CENTRE THEATRE

SUNDAY EVENING

8.30

Evangelistic Service

"AFTER CHURCH"

Speaker:

C. ERNEST TATHAM

Radio Evangelist of Peterborough

Soloist

MR. STAN HUNT

of Toronto

Come and Hear The Gospel Message That You Need

Come and Sing The Gospel Hymns That You Know and Love

EVERYBODY WELCOME

Hardships Easier To Bear If Faith In God Strong

By NEWMAN CAMPBELL

(The International Uniform Lesson on the above topic for Oct. 29 is Psalm 4:5-8; Luke 4:4; John 6:35; Romans 12:1, 2; 13:12-14, the Golden Text being Col. 3:1, "Seek the things that are above.")

EVEN SMALL children may learn that to be obedient, to restrain their tempers, to "be good," will make them happy. And to be naughty will make them miserable.

As the child [illegible] to manhood or womanhood, [illegible]ey have not learned this les[illegible] [illegible]oung, they will be very unhappy, because it is the law of life. King David, the psalmist, knew it well. When he obeyed the Lord and did that which was His will, he was happy, peaceful, about to rest. After an unhappy day he wrote Psalm 4:

"Offer the sacrifices of righteousness, and put your trust in the Lord.

"There be many that say, Who will shew us any good? Lord, lift Thou up the light of Thy contenance upon us.

"Thou hast put gladness in my heart, more than in the time that their corn and wine increased.

"I will both lay me down in peace, and sleep: for Thou, Lord, only makest me dwell in safety."

Faith Brings Peace

"I will lay me down in peace to sleep." I shall forget my worries, my unhappiness, and trust in God. And I will "sleep in peace." Could there be any more comforting words to dwell on in these troubled times? Troubles may come—grievous ones—but if we have faith and do what is right, we still can "sleep in peace" we know that whatever comes to us may be borne because we have a strength that is not of ourselves that will sustain us.

We have had the next quotation in our lesson on a recent date. Jesus was taken by the Spirit to the wilderness where he fasted and prayed for 40 days. There Satan came to tempt Him, suggesting that He, the Son of God, need not hunger for He could turn the very stones into bread. Jesus answered, "Man shall not live by bread alone, but by every word of God."

Physical hunger is hard to bear, but we can stand it if we have to if we feel God is with us. There are many higher things in life than the satisfaction of bodily hunger and thirst. Many people forget this. They want money, luxuries, the very best of food, but the most valuable things of life are not bought with money; and one may even lack the love of other human beings, but be contented if he have that peace David speaks of.

"I beseech you, therefore, brethren, by the mercies of God, that ye present your bodies a living sacrifice, holy, acceptable unto God, which is your reasonable service.

"Be not conformed to this world; but be ye transformed by the renewing of your mind, that ye may prove what is that good, and acceptable, and perfect, will of God."

Dedicating Our Bodies to God

What a transformation there would be if every one of us presented our bodies as living sacrifices to God. If every act of our bodies, the words spoken by our tongues, our every act, physical and mental—for our brains are also part of our bodies—were done with the thought in mind, "Is it acceptable to God?" It could be done and normal human lives be lived—and so much happier lives than most of us know now.

The ancient Hebrews sacrified animals to God. The animals died, but living sacrifices are what our God wants of us.

Finally, St. Paul sums up the lesson for us today in his 13th letter to the Romans:

"The night is far spent, the day is at hand: let us therefore cast off the works of darkness, and let us put on the armor of light.

"Let us walk honestly, as in the day: not in rioting and drunkenness, not in chambering and wantonness, not in strife and envying.

"But put ye on the Lord Jesus Christ, and make not provision for the flesh, to fulfil the lusts thereof."

This writer would suggest that the teacher tell little stories which would make the lesson clear to the smaller children of a class to make it less difficult for them to grasp. Our Golden Text today is, "Seek the things that are above."

Highest Service Prepared For In Humblest Surroundings

By REV. E. R. JAMES

Is not this the carpenter, the son of Mary. And they were offended at him. St. Mark 6; 3

One of the most brilliant minds of the ninteenth century, Bishop Westcott, reminds us that the highest service may be prepared for in the humblest surroundings. In silence, in secret, in obscure duties and hard toil the Son of God grew and waxed strong.

Perhaps in the second year of Christ's ministry He returns to His native village of Nazareth. The picture is true to life. On the Sabbath Day He is invited to speak in the synagogue, as a layman to layman. They listen with amazement and marvel at His knowledge and exclaim: "Is not this the carpenter"? Truly He is a builder, as the Greek word implies. He is but the Son of Mary, whom everyone knows. They deny He is come from God and is indeed the incarnate Son of God. "The Word was made flesh and dwelt among us and His own received Him not.

The primary reason for the wide circulation of Dr. Sheldon's book of over 40 years ago: "What would Jesus do"? is that the writer brings to the front the Manhood of Our Lord—a forgotten truth of that generation which had over emphasized His Diety.

Another Misunderstanding

In this very chapter we read: "King Herod said that John the Baptist was risen from the dead and therefor mighty works do shew forth themselves in Him". v. 12. Herod had respected John highly, because he was half a Jew himself and forced him to give this reason. Herod recognizes that the New Teacher, like John, was a stern Man, who teachings were full of judgment. This aspect of Our Lord's character needs emphasis today. For many years the people have heard of "The gentle Jesus, meek and mild" and hardly realises that He is to be the Judge also. He is the loving Christ and Saviour. Hearken to His appeal: 'Come into Me all ye that weary and heavy laden and I will given rest unto your souls". Yet the same Christ teaches that He will say in the day of judgment: "Depart from Me, ye workers of inequity" The Father hath given Him authority to execute judgment also because He is the Son of Man.

The Common People Misunderstand Him

St. Mark 6;45. "Straightway He constrained His disciples to get into a ship and go over to the other side". We obtain a little light on the word "constrained" from St. John's account. "Then these men when they saw the miracle which Jesus did said: Of a truth this is that prophet which should come into the world. When Jesus therefor perceived that they would come and take Him by force and make Him a King, He departed again into the mountain alone".

The people had been fed by the creative power of the Christ, Archbishop Temple, of Canterbury, remarks: "If the Lord Himself was indeed God incarnate, the story presents no difficulty. If He is less than God incarnate then we cannot believe the story."

The people were looking for an earthly king, who would sit on David's throne and drive the Romans into the sea. Let us not forget that the inscription upon the Cross is: "The King of the Jews". Christ is indeed King not only of the Jews but of every man who acknowledges Him to be the Son of God in marvellous sense of the word.

His name is called the word of God. The King of Kings and Lord of Lords.

Rev. H. G. Watts Speaker

MARMORA, Oct. 28 (ENS) —The Anglican parish of Marmora receives a visit next week from Rev. H. G. Watts on deputation work from the M.S.C.C. This clergyman has had several years experience in the Orient upon which he will touch in his address, as well as to show a full-length film in color of the Alaskan Highway. He will be heard at St. Mark's, Bonarlaw on Wednesday evening, and in St. Paul's parish hall, Marmora, the following evening.

The Golden Text

The statue of Laocoon.
"Seek the things that are above."—Col. 3:1.

Name W.A. Committee To Nominate Officers

MARMORA, Oct. 28.—(ENS). —The October meeting of St. Andrew's Women's Association was held Tuesday afternoon at the home of Mrs. W. J. Pack. The president, Miss Margaret Brown, took charge of the opening and business periods. Mrs. H. R. Haacke and H. A. Burwash were appointed a committee to have a baptismal font installed in the church as a gift from the society.

Mrs. C. Wallbridge gave a report of the convention held at Ivanhoe and Mrs. J. A. Richardson offered her home for the November meeting. A nominating committee made up of Mesdames E. M. Cadigan, H. W. Sabine and J. Sproul was named to draw up a slate of officers for the next meeting.

Mrs. H. W. Sabine had charge of the worship service, while Mrs. J. Sproul took the study period. The following members took different readings from "West of the Date Line": Mesdames W. Pack, C. Wallbridge, H. R. Haacke, T. Sweet and E. M. Cadigan. After the meeting the hostess served lunch.

ANCIENT SPOONS

The earliest spoon was a chip or splinter of wood.

MILK BY THE TON

A high grade dairy cow may produce as much as 10 tons of milk a year.

ANGLICAN

ST. LUKE'S
Rogers St. (opposite Robinson)
Rev. A. J. Arthur, B.A., B.D
8.30 A.M. ....Holy Communion
11 A.M. .... Morning Prayer
Preacher: Rev. E. C. Moore, Rector of St. George's Church
3 P.M. ....Sunday School and Young People's Bible Class.
7 P.M. .... Evening Prayer
Preacher: Rev. A. J. Arthur

ST GEORGE'S CHURCH
BRAIDWOOD AVE.
Rev. E. C. Moore, Rector
SUNDAY, OCT. 29th
8.30 A.M. ......Holy Communion
10.00 A.M. ......Church School
11.00 A.M. .... Matins
Preacher: Rev. A. J. Arthur, B.D.
7.00 P.M. .... Evensong
Preacher: The Rector

ALL SAINTS' CHURCH
Rector, Rev. W. A. Filer Corner of Rubidge and Sherbrooke Streets
8.30 A.M. .... Holy Communion
11 A.M. .... Morning Prayer
ALL SAINTS' DAY SERVICE
The Very Rev. C. E. Riley, M.A., D.D
Dean of St. James' Cathedral, Toronto
3 P.M. .... Sunday School
Young Men's Bible Class
4 P.M. .... Holy Baptism
7 P.M. .... Evening Prayer
"THE CRY OF THE MARTYRS"
All members of All Saints' Church are cordially invited to attend these services.

UNITED CHURCH

ST. JAMES' UNITED CHURCH
Rev. Fred Craik, Minister
Cecil Lapp, Organist
11 A.M. ... Preacher, Rev. E. W. Young, M.A., D.D.
St. Andrew's United Church
Subject, "WHAT MAKES A SUCCESSFUL CHURCH?"
3 P.M. .... Sunday School and Brotherhood
7 P.M. .... Preacher, Rev. J. R. R. Cooper, B.A., Ph.D.
George St. United Church
Subject, "THE VALUE OF THE CHRISTIAN CHURCH"
1—Full choir will render special music.
2—Thankoffering for General Fund.
3—Enjoy these services of inspiration.

TRINITY UNITED CHURCH
Rev. G. S. Easton, M.A., D.D., Minister
Minister in Charge, Captain, the Rev. John L. Hodgson
Telephone 3301
11.00 A.M. ....Morning Worship (and Children's Church)
"DOORS"
3.00 P.M. ....The Church School and Bible Study Groups
7.00 P.M. .... Evening Worship
"Finding Him on the Other Side"
Preacher at Both Services—Captain Hodgson
Miss Mabel Clarry, Organist and Choir Directress

ST. ANDREW'S UNITED CHURCH
(Rubidge and Brock Streets)
Rev. E. W. Young, M.A., B.D., D.D., Minister
Director of Music, R. B. Harle, L.L.S.M., A.T.C.L.
Mrs. Ross Williamson, A.T.C.M., Soloist
11 A.M. .... REV. F. W. CRAIK
Subject: "THE CROSS IN THE LIFE OF TO-DAY"
3 P.M. .... Sunday School and Bible Classes
7 P.M. .... WHAT PROTESTANTS BELIEVE
II—JUSTIFICATION BY FAITH
Visitors Cordially Welcome

GEORGE ST. UNITED CHURCH
Rev. J. R. R. Cooper, B.A., Ph.D., Minister in Charge
Tel. 9964
Mrs. C. Renaud, Organist — Mr. C. Renaud, Director
11 A.M. .... Subject, "CHRISTIAN STABILITY"
Anthem—"The Sun Be No More"
Ladies' Trio—Mrs. D. Jackson, Miss June Burrows, Mrs. A. Parker
Junior Congregation
3 P.M. .... Sunday School
7 P.M. ...... Rev. F. Craik, St. James' United Church
Subject, "THE CHURCH IN WHICH WE LIVE"
Anthem—"Tarry With Me, O My Saviour"
Solo—Mrs. L. R. Groombridge

KNOX UNITED CHURCH
Rev. H. J. Mahoney, B.A., B.D.
William R. Potter, Musical Director
11 A.M. ..... Special Women's Service"—"A Happy Home." Guest Speaker, Adjutant Velma Graham
Anthem—"O Worship the King"—Nichol
Solo—Miss Beverley Miller
12.15 Noon .... Sunday School
7 P.M. .... "THE WAGES OF SIN"
Anthem—"Sun of My Soul"—Ashford
NOV 19TH—ANNIVERSARY SERVICES

UNITED CHURCH

MARK STREET — *Rev. E. W. Rowland, Minister*
"House of Friendship"
11 A.M. ....Morning Worship and Junior Congregation
Subject: "JESUS MEETS THE CRISIS"
3 P.M. .... Sunday School and Adult Bible Study
7 P.M. .... An Hour of Prayer and Meditation
Subject: "THESE THINGS SHALL BE"
Harry Northrop, A.T.C.M., Organist and Musical Director

BAPTIST

PARK STREET BAPTIST
Rev. E. J. Whan, Pastor
Norman W. Hurrle, Organist and Choir Director
11 A.M. .... Worship Service and Sunday School
"The Lament of Unrequited Love"
7 p.m. — — "The Closed Door"

MURRAY STREET BAPTIST
Rev. Joseph H. Sutcliffe, M.A., B.D., Minister
Mr. Stanley Northrop, A.T.C.M., Acting Organist and Choir Director
11 A.M. ..... Service of Worship and Church School
Sermon Subject: "MISTAKES ABOUT GOD!"
7 P.M. .... Sermon Subject:
"THE SONG OF THE SHEPHERD"
The Twenty-third Psalm in Picture

PRESBYTERIAN

ST PAUL'S PRESBYTERIAN
Rev. W. L. Newton, B.A., B.D., Minister in Charge
Telephone 6538
Organist and Choirmaster - Martin B Chenhall A.R.C.O.
11.00 A.M. ......Primary and Beginners' Depts. of Church School
11.00 A.M. .... Morning Service
Preacher: Rev. W. L. NEWTON
Duet—Love Divine, All Love Excelling—Sir John Strainer
Mrs. Fred Board - J. Anderson
Anthem—Blessed Are They That Dwell in Thy House—Berthold Tours
This Service will be Broadcast over CHEX
3.00 P.M. .... Sunday School
7.00 P.M. .... Evening Service
Preacher: Rev. W. L. NEWTON
Anthem—Thou Knowest, Lord—Charles E. Allum
Organ Solo—Choral and Allegro—Gigout
COME AND WORSHIP WITH US

ANGLICAN

ST JOHN'S
Hunter St. W. (Opposite Queen)
Rector:
Rev. Canon W. P. Robertson B.A., B.D.
Organist and Choirmaster
F. G. Mann L.Mus
8.30 A.M. .... Holy Communion
11 A.M. .... Matins
11.30 A.M....Church Kindergarten
3 P.M. ....Sunday School and Bible Classes.
7 P.M. .... Evensong
Preacher: Canon Robertson
Daily Intercession 5.15 p.m.
Wednesday, All Saints', Holy Communion 8 and 10 a.m.

CHRISTIAN SCIENCE

CHRISTIAN SCIENCE
183 CHARLOTTE STREET
All are Cordially Invited to Attend
SUNDAY CHURCH SERVICE
11:00 A.M.
Subject For Sunday, October 29th, 1944
"EVERLASTING PUNISHMENT"
Sunday School, 12:30
Wednesday Evening Meetings are held at 8:00 o'clock which include Testimonies of Healing through Christian Science
FREE PUBLIC READING ROOM

VARIOUS

THE SALVATION ARMY
SIMCOE AND AYLMER STREETS
Major and Mrs. John Wood, Commanding Officers
11.00 A.M. .... HOLINESS MEETING
3.15 P.M. .... PRAISE MEETING
7.00 P.M. .... GOSPEL SERVICE
(Broadcast Over CHEX 7.00-7.30 p.m.)
For Young People: Doctrine Class, 10.15 a.m.
Sunday School, 2.15 p.m.
Wednesday, 8.00 P.M. ...... Prayer and Thanksgiving
Saturday, 8.00 P.M. ...... Open Air Service at George and Simcoe Sts.
Sunday, Nov. 5th to Sunday, Nov. 12th
Eight-Day Evangelical Crusade
Brigadier Mrs. Green and Major and Mrs. Newman of Toronto
Special Revival Services Each Sunday and Every Week Night

Full Gospel Pentecostal Church
270 Water Street - - Near Simcoe Street
Pastor, Rev. Hugh J. McAlister
10 A.M. .... Sunday School and Bible Class
11 a.m. — — Devotional Service
7 p.m. — — Evangelistic Service
The Pastor will preach at both services
Remember the Glad Tidings Gospel Broadcast at 3 p.m. over Station CHEX.

GOSPEL HALL McDonnel St. (Near Water St.)
LORD'S DAY
11 A.M. .... LORD'S SUPPER
3 P.M. .... SUNDAY SCHOOL AND BIBLE CLASSES
7 P.M. .... GOSPEL AND SONG SERVICE
Speaker: C. ERNEST TATHAM
Subject: "THE SECOND COMING OF CHRIST"
Mr. Tatham is heard regularly over CHEX. This is your opportunity to meet him and hear a very important and impressive message.
"Therefore be ye also ready, for in such an hour as ye think NOT the Son of Man cometh."—Matt., 24:44.

BROCK STREET GOSPEL HALL
Near Aylmer—Order of Meetings Lord's Day
11 A.M. .... BREAKING OF BREAD
3 P.M. .... SUNDAY SCHOOL
7 P.M. .... GOSPEL MEETING
Wednesday, 8 P.M. ... Prayer Meeting and Bible Study
"Come unto Me all ye that are weak and heavy laden, and I will give you rest."—Matthew, 11:28.
COME!

ELIM TABERNACLE
134-136 SIMCOE ST.
THE APOSTOLIC CHURCH (IN CANADA)
Rev. F. C. Poole, Pastor
10 A.M. .... BIBLE CLASS AND SUNDAY SCHOOL
11 A.M. .... DEVOTIONAL SERVICE
7 P.M. .... EVANGELISTIC SERVICE
Subject:
"Sowing and Reaping"
'ELIM TABERNACLE GOSPEL BROADCAST'
Over CHEX at 1 p.m.
Special Note! The Broadcast Service is on the air at 1 p.m. each Sunday. There is no change of time on last Sunday of the month as previously. LISTEN IN AND PRAY AS YOU LISTEN!
"For the wages of sin is death; but the gift of God is eternal life through Jesus Christ our Lord."—Rom. 6:23.

BETHANY TABERNACLE
George Street (near Y.M.C.A.)
Rev. Walter S. Crone, Pastor
PASTOR H. W. CRONE
Of Lappin Avenue Tabernacle, Toronto
WILL PREACH AT 11 A.M. AND 7 P.M.
10 A.M. .... Bible School, Classes For All Ages
SATURDAY NIGHT RALLY
Of Christian Youth, Interdenominational, begins at 8.30 p.m. sharp and is Broadcast from 9 to 10 p.m. CHEX.
Meet your friends at the Rally! Public invited!

NAZARENE GOSPEL SERVICE
213 Charlotte St.
Rev. Clayton Kidd, Pastor
The meeting on Sunday will be taken by Pte. R. E. Glove[illegible] and some of the boys of the Training Centre
2 p.m. - 3 p.m. and 7 p.m.
Tuesday, Bible Study and Thursday Prayer Services
All Are Welcome!

APOSTOLIC CHURCH
Orange Hall, North Monaghan, Near May's School
SUNDAY SERVICES
3 P.M. ... Subject: "DID THE APOSTLES BLUNDE[R] IN BAPTISM?"
NOTE—A Christian minister speaking to a Sunday morning co[n]gregation, said: The apostles made a mistake when baptising [in] "Jesus' name." Is he right?"
7 P.M. .. Subject: "THE VOICE FROM THE CLOU[D]"
Free Literature — Minister, C. R. Ball

The Christian Motive for Living

ILLUSTRATED SUNDAY SCHOOL LESSON

Scripture—Psalm 4:5-8; Luke 4:4; John 6:35; Romans 12:1, 2; 13:12-14

By Alfred J. Buescher

"I will lay me down in peace, and sleep: for Thou, Lord, only makest me dwell in safety."

Jesus answered Satan who was tempting Him: "It is written, That man shall not live by bread lone."

Jesus said to the multitude, "I am the bread of life; he that cometh to Me shall never hunger."

I beseech you, brethren, that ye present your bodies a living sacrifice unto God. GOLDEN TEXT—Col. 3:1.

The Examiner

The Peterborough Examiner, published each evening by Peterborough Examiner Limited. Office Hunter and Water Streets, Peterborough, Ont.

W. RUPERT DAVIES, President
H. L. GARNER, General Manager
G. WILSON CRAW, Managing Editor

Subscription Rates 20c per week in City of Peterborough delivered by carrier; $7.00 per year on Rural Routes; $8.00 by Mail outside Canada.

Members Canadian Press; Audit Bureau of Circulations; Canadian Daily Newspaper Association; Empire Press Union; Ontario Provincial Dailies Association.

TELEPHONE 4641
Private Branch Exchange to all Departments

The ultimate result of shielding men from the effects of folly is to fill the world with fools.—HERBERT SPENCER.

SATURDAY, OCTOBER 28, 1944

A Canadian National Theatre

During a recent visit to Canada to help with the Victory Loan campaign Mr. Alexander Knox said that Canada should have a national theatre; Mr. Knox was born at Strathroy, Ontario, and he knows Canada; as he has established himself as a first-rate actor in London, New York and Hollywood, we may assume that he is thoroughly acquainted with the theatre. Therefore his words deserve our careful consideration. So far they have not received it. A few newspapers have commented politely but coldly on his opinion, and the Windsor *Star*, franker than the rest, says "Try and get it!"

• • •

Very little is needed at present to establish a national theatre in Canada save leadership. There is plenty of talent in the country; we have given actors to the British and American stages of the quality of Matheson Lang, Walter Huston, Raymond Massey, Margaret Anglin and Alexander Knox, to name a few; we have no playwrights, but the existence of a theatre would bring them out. But at present our best actors go to other countries to work, and many others of considerable talent content themselves with occasional amateur appearances. We have the makings of a national theatre in Canada, and an able leader, or band of leaders, could build it up into something of which the nation might be proud.

• • •

But when people talk about "a national theatre" we find that they usually mean a state-aided organization with officials and equipment and theatre buildings in the large Canadian centres. That is putting the cart before the horse. What Canada needs first of all is a great number of enthusiastic, hard-working amateur groups from which companies of really good actors could be recruited. If we have even one company of first-rate actors, we have a theatre: but if our actors are mediocrities not all the buildings and lighting installations in the world will give us a theatre. We must begin at the beginning, and base our national theatre soundly on achievement, and not merely on spending money. This is particularly important, because our legislators, who are usually indifferent toward the arts when they are not actively hostile toward them, would not give us a cent to start a national theatre, but they might give us a yearly grant to aid a theatre which already existed.

• • •

These amateur groups would have to be better than any that have so far grown up in Canada. Fifteen people who band together to assault the public with *Charley's Aunt* are not actors; they are messers, and they will never aid in the evolution of a Canadian theatre. The model for a Canadian theatre should be the Russian theatre which is the most vital theatre in the world at present. The Russian theatre recruits its actors from amateur groups, trains them, and puts them to work in theatres which are guaranteed by the state, but which pay their own way because they are immensely popular. These amateur groups are found in factories and offices, as well as in universities. If the Canadian trade union movement really wants to do something for the working class in Canada, it might use some of its money to encourage and subsidize industrial amateur theatrical groups.

• • •

The development of a national theatre in Canada would only be possible if a sufficient number of people could be found who would work very hard at it. Canadians have never worked hard at any artistic project, which is the reason why we have produced so little that is worth while in the artistic field. But there must always be a beginning, and under the right leadership great progress could be made in ten years. Hard work, artistic discipline and grim determination turned the Moscow Art Theatre from an amateur group into the most influential theatre in the world in twenty years; the miracle could be repeated in Canada if a Stanislavski, a Dantchenko, a Podgorny, a Bulgakov or a Chekov could be found. To begin with, not money but tireless artistic workers would be wanted; not committees but solitary zealots. Then, when something of real artistic value had been evolved, it would not be too difficult to get the government to encourage and aid it. But a Canadian National Theatre must be built on a firm foundation, and the foundation is hard work allied with talent. Canada is capable of both.

The Feast Of Crispian

We do our best to draw attention to interesting anniversaries in these columns, but last Wednesday we forgot to comment on the fact that it was the Feast of the Saints Crispin and Crispinian, and the anniversary of the English victory at Agincourt in 1415. What, you may ask, have these matters to do with life in Canada in 1944? The association, we admit, is a subtle one, but it is the subtle associations which give variety and spice to life. Crispin and Agincourt are not so remote as you might imagine from a matter which concerns us all at present, and which we call by the pompous name of Rehabilitation.

Crispin and Crispinian were brothers of a noble Roman family, who adopted the Christian faith and fled to Soissons, where they supported themselves as shoemakers; they were martyred for their faith, and in time they became the patron saints of shoemakers, and until well into the last century it was impossible to get a shoemaker or a cobbler to work in England on October 25, because it was his special and traditional holiday.

It was upon this day that the battle of Agincourt was fought and in Shakespeare's magnificent *Henry V* the King makes special reference to it:

This day is call'd the feast of Crispian:
He that outlives this day and comes safe home,
Will stand a-tiptoe when this day is named,
And rouse him at the name of Crispian.
He that shall live this day and see old age,
Will yearly on the vigil feast his neighbours,
And say, 'Tomorrow is Saint Crispian':
Then will he strip his sleeve and show his scars
And say 'these wounds I had on Crispin's day'.
Old men forget; yet all shall be forgot,
But he'll remember with advantages
What feats he did that day: then shall our names,
Familiar in his mouth as household words,
Harry the king, Bedford and Exeter,
Warwick and Talbot, Salisbury and Gloucester,
Be in their flowing cups freshly remember'd.
This story shall the good man teach his son;
And Crispin Crispian shall ne'er go by,
From this day to the ending of the world,
But we in it shall be remembered;
We few, we happy few, we band of brothers;
For he today that sheds his blood with me
Shall be my brother; be he ne'er so vile
This day shall gentle his condition:
And gentlemen in England now a-bed
Shall think themselves accursed they were not here,
And hold their manhoods cheap whiles any speaks
That fought with us upon Saint Crispin's day.

How much of this spirit is abroad in Europe today? Who can deny that these words sum up everything which may be said about the present and the future spirit of the men of our country who are fighting abroad? When the plans which we are making now for Rehabilitation are put into action let us remember that gifts and opportunities are not all that the men who return from the fighting will need. We must recognize and cherish in them the spirit which they share with those others who fought at Agincourt in 1415, on the Feast of Crispin and Crispinian.

Hallowe'en Handout

Next Tuesday night, following an old custom, the children in your neighbourhood will come to your door, more or less disguised, and will ask you for Hallowe'en cheer. Whether they know it or not, they are carrying on an observance which has been known for over a thousand years: pretending to be goblins and evil spirits, they blackmail you with a threat of the mischief they may do. And you, entering into the spirit of the thing, will give them a few apples and sweets.

But this year we suggest that you have something else on hand for them. The local Kinsmen's Club sponsors a Milk For Britain Fund which has done splendid work. You can buy tickets from schoolchildren, or from local stores, which help this Fund, and you can give these to the children who call on Hallowe'en; they, in turn, will hand them over to their school. Since the Fund was first organized in Peterborough 157,614 quarts of milk have been contributed to the children of Britain from this district, representing the sum of $15,761.49 which has been collected. This is a proud record, and the good work must be kept up.

The custom of the Hallowe'en handout died out in Britain at least a century ago, but we have kept it up here. Now the children of Canada are turning the old observance to account, and are collecting for the children of Great Britain, who need milk to preserve their health during a difficult period. This is your chance to help an excellent cause, and we hope that you will not neglect it.

Diary Of A Fire-Fighter

SUNDAY: The ten o'clock newscast tells me that Churchill and Stalin took time from their deliberations to attend a performance of 'Giselle' by the ballet company of the Bolshoi Theatre. No one would think of accusing either of these men of effeminacy or dilettantism; they have both been in blood to their knees, literally and metaphorically, yet they turn to the ballet for relaxation.... There is a moral here for our Canadian statesmen who never relax, and who never betray any interest in the arts. If Joe and Winnie can find time for the ballet, they could do so too.... But in Canada the tradition of rugged and bone-headed opposition to the arts is of long standing and it will not easily be destroyed. Canadians, like Lady Bracknell, do not believe in anything which interferes with natural ignorance. Perhaps if we gave more encouragement to the arts in Canada fewer of our citizens would go gibbering and capering into our insane asylums.

◇ ◇ ◇

MONDAY: Heard about the engagement of two people known to me. Immediately the old question sprang into my mind, "What can they see in each other?" Pondered on this and decided that it was a stupid question. After all, I suppose everybody is loveable to some degree, if you approach them in the right way. Very often when I am introduced to women I think, "What is she really like behind the disguise which she wears?" And very often I discover that she is pleasant enough, and probably would expand and glow if she received enough affection.... This habit of mind is not unlike that of the wicked villains of French novels, who were frequently described as "stripping women with their eyes"; when I was younger I used to try to do that, but as my eyesight grew worse I had to depend more and more on guesswork, and finally gave it up altogether. Nowadays I never even take off a woman's overcoat with my eyes. I am far more interested in the detection of wigs and false teeth than in conjectural revelations of a beauty which rarely exists.

◇ ◇ ◇

TUESDAY: Passed an hour today reading a pamphlet called "The Common Sense of War and Peace: World Revolution or War Unending," written by H. G. Wells. It was sent to me for review in 1940; for some reason I did not look at it until today. It makes odd reading in 1944. Wells was certain that the Bogey Man would get us if we did not take his advice right away; but we paid no attention to his advice and we have managed to survive somehow.... One of the occupational hazards of a professional thinker is that he gets delusions of infallibility. Wells seem to churn himself into a condition of whimpering misery over the stupidity of the world, and offers to help it; but what does the world do? It pays no attention to him. The world might be better off if it listened to its thinkers more often than it does, but one thing is quite certain—no man has a scheme which, if followed will save us all and which if neglected, will damn us all. Wells, Shaw, Bertrand Russell, C. E. M. Joad, Laski and all the rest of them scream at us to do what they want, and they look a little silly.... But what am I doing? Damning the intellectuals and giving aid and comfort to the booboisie? Better a few egotists with brains then a rabble of egotists with none.

◇ ◇ ◇

WEDNESDAY: My annual duel with my furnace has begun. Perhaps 'duel' is not the right word, for it suggests a contest of lightning-like thrust and parry, and my fight with the furnace is much more like medieval jousting—a slow but hideously powerful and destructive combat. At present my aim is to keep fire low enough to warm my house without dehydrating me and all my possessions; this I do by throttling the furnace, keeping all air from it, and treating it with ostentatious contempt, as though I did not care whether it went out or not. It retorts by belching its hot breath all through the house, cracking the surface of the furniture, and making the floors groan and pop in the night. There is a tank in my furnace into which I pour water every day, and the superstition is that this water mingles with the hot air and produces a balmy climate all through my house. But in actual fact gremlins drink this water, and the mice in my cellar commit the Happy Despatch in it, and the air from the furnace is like the parching simoom of the East Indies. Frankly, I hate furnaces, and would far rather have a big Quebec heater, upon which I could spit when I was disgusted with it. Spit on a furnace, and it doesn't even hiss.

◇ ◇ ◇

THURSDAY: Whenever I win a bout with my furnace, it always retorts by producing a particularly large and dirty supply of ash. In twenty years, I suppose, furnaces like the one which I now harbour in my cellar will be antiques, and we shall look back laughingly at the era of the bi-weekly ash collection. But at present it is a stern reality. The ashes have to be shaken out of the entrails of the furnace, sifted by hand, and then conveyed in tubs and buckets to the street. After I have done this I look as though I had been working in a flour mill and smell as though I had travelled from Montreal to Toronto in a smoking car It is enough to put me in a bad temper for a whole evening.... Someday I am going to have a house heated by the rays of the sun in the most modern manner. Or perhaps I shall employ a furnace man, and while he struggles and fights with the furnace I shall sit upstairs, dressed like Mr. Capitalistic Interests in a C.C.F. cartoon, laughing and drinking cherry bounce, and shouting 'More heat, more heat!' in a tyrannous voice. I have always thought that I should like to be a tyrant, but it costs money.

◇ ◇ ◇

FRIDAY: The morning paper contains yet another repetition of the claim that the Bible is the best-selling book in the world, and that 'Pilgrim's Progress' comes next. I see this assertion in some form or other about once a month, but I have never seen any figures to prove it, and I suspect that it is merely something which a number of devout people would like to believe. Of course many Bibles are sold; I have seven Bibles myself, three of which I bought, and four which I was given. But for 'Pilgrim's Progress'—does anybody ever finish it? As a child my gorge rose at the lugubriousness of Pilgrim, and I had a wicked hankering for Vanity Fair; after I grew up I tried to read it again, and failed. Bunyan was a notable stylist, but his mind was the mind of a sanctimonious tinker.... Had a letter today from a reader who complains that this Diary is 'insufferably egotistical.' Yes, isn't it? Did you ever try writing an impersonal and objective diary? Worse still, did you ever try reading one? If you don't like me, don't read me; I have survived the scorn of better men than you.

◇ ◇ ◇

SATURDAY: Another letter today, this time from someone who says 'Your diary is better fun than peeking in windows"; seemingly my public includes a Peeping Thos. At one time I used to take a walk every night between nine and ten; my doctor had told me to get exercise; my invariable course led me through a section which contained a great many Tourist Rests. Perhaps it was the broadening influence of travel, but the tourists never pulled down their blinds. For a few weeks I averted my eyes, as any gentleman would, but later I ceased to do so, and gained an exhaustive knowledge of the anatomy of tired tourists. It is now my opinion that touring attracts only those people who have less than ordinary physical charm.... This afternoon I tried to rake my lawn clear of leaves, but felt like Hercules cleaning the Augean stables, and soon gave it up. It would be easier to climb the trees in September and pick the leaves than to try to scrape them up from the ground, and I think that I shall do so next year. "What are you doing in that tree, Mr. Marchbanks?" the neighbours will cry, their suspicions aroused. "I am harvesting my leaves," I shall reply, with pardonable superiority. After that of course, everyone will take it up.

PISTOL PACKING MAMA —By Thomas

Col. Ralston Returns

(KINGSTON WHIG-STANDARD)

THE return to Ottawa yesterday of Defence Minister J. L. Ralston was greeted with mingled feelings of relief and expectancy by the people of Canada. They were relieved by his safe return from a comprehensive tour of active service areas, and they naturally await with great interest his report on that tour. Particularly is this so with regard to the serious charges made by Major Conn Smythe of Toronto and dilated upon by Premier George Drew of Ontario. Col. Ralston quite properly refused to comment immediately on this controversial subject, but will submit his full report in Ottawa.

Information gained on the tour completed by Col. Ralston will enable him to speak with full knowledge and authority about Canadian forces overseas. His inspection was not confined to any group or to one front; he has been in contact with all branches of the Canadian Army on the Continent and in England. He has consulted with the G.O.C. and with other general and subordinate officers, not to mention conversations with other ranks. His report, besides giving a complete picture of the lives and achievements of Canadian fighting men overseas, should end one way or another the unpleasant controversy touched off by the Drew-Smythe charges.

We sincerely hope that if Col. Ralston has found those charges in any way substantiated by the facts relating to reinforcements, he will give the people full details of the substantiation. If green reinforcements have been sent in, no matter how small their number, the Canadian people have a right to know about it. And they also have the right to a thorough explanation of why such an incident occurred. If, on the other hand, the charges cannot be supported by information gained during Col. Ralston's inspection, it is even more imperative that the people be informed.

As we have pointed out before, the question of green reinforcements has been ballooned from "some" to "most" since the original charge was made. Great anxiety has been aroused by the expanded charge, and Col. Ralston's report will either allay or justify that anxiety. There will be widespread hope that its presentation is not delayed.

Socialism Is Becoming Unpopular

(By R. J. DEACHMAN)

IT will be recalled that some time ago The Fabian Society of England published a document called "A Study of the Relations of Government to Industry". The Fabians are the oldest socialist organization in England and a majority of British left wing politicians have been members of it in its long history.

The preface of this report was written by Mr. Herbert Morrison. Mr. Morrison has always been a stalwart advocate of the nationalization of industry, but he is not now so keen about it. His experience as a Minister of the Crown has convinced him that nationalization is not the Royal Road to a happier life for the people of the United Kingdom.

Some of the strongest and most powerful unions of the Old Country are now coming out very definitely against nationalization, for their own particular groups. In fact, one union is now urging that the postal and telegraph services should be taken from the Postmaster-General and his Department and given to a controlling body constituted on lines now adopted by certain English public utility organizations.

◇ ◇ ◇

MR. MORRISON no longer considers the nationalization of leading industries as a practical problem. All this remember, after Mr. Coldwell has just returned from a trip across the water and has been telling the people of Canada of the strong breezes blowing in favour of the socialist point of view in England, the British Commonwealth and throughout the world.

Then the new idea, the move against collectivism, seems to have filtered into New Zealand, the spiritual home of the C.C.F. Perhaps I ought to refer to it as the recent spiritual home, for the Socialist Party in Canada has great capacity for transferring its spiritual residence from one particular dwelling place to another as the scene shifts, and the devotees of the new order begin to realize how fruitful of evil it is likely to be.

There is in New Zealand a labour paper called the Standard. When the news reached New Zealand of the changing attitude of the British Labour Party, Mr. Peter Fraser, Premier of New Zealand, was asked to comment. Said he: "State ownership, in itself, would not solve the problems of industry, and the transfer from a private employer to the state, as an employer, certainly would not solve the problem of the democratic control of industry". "That statement is a platitude", said Mr. Fraser. A platitude, as closely as I can define it, is a commonplace remark delivered with grave solemnity. Mr. Fraser made it before the National Joint Council of Labour, which he addressed recently in London. He seems now to realize that, in his subconscious mind, he knew it long ago.

Mr. Fraser has argued in favour of nationalization of industry for years. Something has happened to change the trend of public thought, on these questions, especially in the United Kingdom. Slowly there is growing in the minds of the people the direct relationship between what we term a controlled economy and what is, in Germany, the Nazi creed, or, under its more aristocratic title, "National Socialism".

◇ ◇ ◇

THERE has recently been published in England an amazing book: "The Road to Serfdom". It was written by Friedrich A. Hayek, an Austrian born economist, now a British citizen, and at present a Professor of Economic Science at the London School of Economics. I quote from page 2 of this admirable volume:

"It is not to the Germany of Hitler, the Germany of the present war, that England and the United States bear yet any resemblance. But students of the currents of ideas can hardly fail to see that there is more than a superficial similarity between the trend of thought in Germany during and after the last war and the present current of ideas in the democracies. There exists now in these countries certainly the same determination that the organization of the nation which has been achieved for purposes of defence shall be retained for the purposes of creation. There is the same contempt for nineteenth-century liberalism, the same spurious "realism" and even cynicism, the same fatalistic acceptance of inevitable trends." And at least nine out of every ten of the lessons which our most vociferous reformers are so anxious we should learn from this war are precisely the lessons which the Germans did learn from the last war and which have done much to produce the Nazi system."

Does it seem strange that with the realization of the danger, the world should begin to turn from the dogmas of Carl Marx to a more liberal conception of thought and action. We were told that there was no connection between socialism and national socialism. Hitler does not agree with that contention. In 1941 he made this statement: "Basically, national socialism and Marxism are the same. The control of the production of wealth is the control of human life itself" Wrote Helaire Belloc. The control and local authorities of Germany in 1928 controlled 53 per cent of the whole economic life of the nation—we see now where this program has lead the German people.

The storm signals have been out for years. Only recently have we begun to read them. It may be that we had already started down the same road towards that entrancing dream called a controlled economy, without understanding that it meant the end of democracy, the end of freedom. Perhaps the first shot fired at the Polish border was the beginning of a new trend. The historian of the future may recognize it as the turning point where humanity changed goals and started moving forward to regain the freedom it had already lost.

Hard To Believe How Time Flies

OCTOBER 28

1914 The 57th second contingent quota has been notified that it is to be transferred to Kingston.

Max Crawford of Medicine Hat wins the annual Cowley cross country race at the Grove School, Lakefield.

Health authorities announce that the local epidemic of scarlet fever is subsiding.

City Engineer R. H. Parsons, and former Aldermen James Brown and Joseph Metheral are appointed fence viewers.

City council declines to pass a bylaw making snow-shovelling compulsory.

1924 Jury at the Fall Assizes awards a local girl $7,500 damages for the loss of her eye in a traffic accident on the Chemong Road.

J. J. Solomon, local baseball manager, who is leaving for Philadelphia is presented with a pipe by his friends here.

T. H. Robinson, worker in the George Street Church since 1861 is one of the speakers at the semi-centennial celebration.

Eight hundred persons are fed at the annual fowl supper of the Centreville Presbyterian Church.

Grand jury at the Assizes recommends that more heat be provided for the jail and county buildings.

1934 Local hotelmen say that there is no prospect of cheaper beer in Peterborough.

A strong gale brings with it the first snowstorm of the season.

Forty Peterborough Rebekahs visit the Lindsay lodge for a Get Together rally.

C Company of the 4th Machine Gun Battalion under Major James Turnbull wins the Dewart Challenge shield for the second year in succession.

Peterborough rugby club wins the Central Ontario O.R.F.U. honours by defeating Belleville 16 to 6.

A Bible Message

And he arose, and came to his father. But when he was yet a great way off, his father saw him, and had compassion, and ran, and fell on his neck, and kissed him. And the son said unto him, Father, I have sinned against heaven and in thy sight, and am no more worthy to be called thy son.

But the father said to his servants, Bring forth the best robe, and put it on him; and put a ring on his hand, and shoes on his feet: and bring hither the fatted calf, and kill it: and let us eat, and be merry: for this my son was dead, and is alive again; he was lost, and is found. (Luke 15: 20-24.)

◇ ◇ ◇

In those days, and in that time, saith the Lord, the children of Israel shall come, they and the children of Judah together, going and weeping: they shall go, and seek the Lord their God. They shall ask the way to Zion with their faces thitherward, saying, Come, and let us join ourselves to the Lord in a perpetual covenant that shall not be forgotten.... And I will bring Israel again to his habitation, and he shall feed on Carmel and Bashan, and his soul shall be satisfied upon mount Ephraim and Gilead.

In those days, and in that time, saith the Lord, the iniquity of Israel shall be sought for, and there shall be none; and the sins of Judah, and they shall not be found: for I will pardon them whom I reserve. (Jer. 50: 4, 5, 19, 20.)

Unconsidered Trifles

Until he was thrust into the forefront as official spokesman for the Ford Motor Company at Congressional hearings, the late Edsel Ford held the reputation of being proof against interviewers. His longest statement for the Press consisted of these two words: "See father."

Once, some years ago, however, Edsel was induced to break down. The occasion was the celebration at Dearborn, Michigan, of the completion of the fifteen millionth Model T Ford. Besieged by reporters to say something, and urged on by his father and the latter's associates, Edsel finally agreed: "All right, I'll make a statement."

This is what he said: "Fifteen million is a lot of anything."

◇ ◇ ◇

A certain American lady was entertaining very special guests. After looking over all the appointments carefully, she put a note on the guest towels: "If you use these, I will murder you." It was meant for her husband. In the excitement she forgot to remove the note. After the guests had departed, the towels were discovered still in perfect order, as well as the note itself.

Letter To The Editor

BAD MANNERS ON BUSES

Sir,—I agree with the editor of this paper [in] his editorial of some two weeks ago, about t[he] working man not giving his seat to a woman [on] the bus. But I do think the school childr[en] should give up their seats to older persons. [I] got on the bus the other morning at twen[ty] minutes to nine; there was one vacant seat and [I] went to sit down and the young kid said, "Excu[se] me but would you leave that seat for my chu[m] she is getting on at the next stop?" Now w[ho] ever heard of a reserve seat on the cit[y] public buses? But then maybe like the fun[ny] picture in the Toronto Telegram I was bo[rn] "Thirty Years Too Soon". Ninety-nine per ce[nt] of the boys and girls going to the city's hi[gh] schools are first class, but the other one [per] cent. could stand a little lecture from ei[ther] their parents or teachers. Then again the ch[il]dren are not all to blame. I got on the bus o[ne] night at fifteen minutes to five on McDon[nel] St. and a lot of women had been down to shopping and they were sitting one in each [seat] on the outside and their parcels taking up [the] other seat. I'm sure they only put in one [fare] ticket, but they looked at us and gave a li[ttle] grunt and I suppose said to themselves, "[Let] them stand until we get off". Then too I th[ink] some of the women with small children [who] don't have to pay could have them sit on th[eir] knee and not take up a seat and let some wo[men] stand.

Now in conclusion a lot of women think t[hey] are considered old if a person offers them a s[eat] and it is very embarrassing for a man to off[er] ... Next time a working man gets up and gives his seat, take it and act your age.

FAIR PLAY TO AL[L]

PACKAGE TROUBLE

Pte. Emile Duval of Three Rivers, Que., (TOP) points to a table of grief—improperly packed parcels which won't get to some boys in action. It's a different story in bottom picture where the parcels are intact and soldiers are happy. Here, Sgt. Keith Hogan and Tpr. Elmer McIntosh, both of Toronto, are shown delivering well-wrapped parcels to their unit near the front line in France. Note the smiles as Tpr. Kenneth Smith of Owen Sound, is loaded up with parcels from home. (Canadian Army Photos)

Damaged Parcels Cause Trouble

If you think there's fun in opening some one else's parcel and finding rotten eggs garnished with talcum powder you're no pal of Pte. Emile Duval of Three Rivers, Que. Pte. Duval is with the First Canadian Army Base Post Office, somewhere in France.

Emile's job is to open all parcels not properly packed, besides those that are damaged in transit. Each day in his little cubby hole wherever the Post Office camps, Emile is busy repacking parcels. He, too, agrees that the roundabout way to the heart of a Canadian soldier is through his stomach, but Emile is no believer in prejudicing the success of the attack by mailing fresh eggs wrapped carelessly together in a small wax paper carton.

In damaged parcels are jam tins with glass jars, and ketchup bottles with long necks. Jars of Pickles and other fragile soldier comforts are sent across a continent and an ocean with the sole protection of a rubber band and a shoe box.

Mail first arrives on the shores of France at the First Canadian Army Post Office which serves, among other things, as a "bulk breaking" point. NCO's from the Post Office see to it that the mail is carefully handled by soldiers and civilians alike.

From the Base Post Office parcels and mail for the boys is sent on to Division and Corps Field Post Offices where sorting is done for the brigades and other formations. Some of the mail is picked up on the fly at a rendezvous. The man in the front line receives his mail through a postal orderly—an army postman who may make his rounds by motorcycle or jeep.

When sending your next parcel remember the handling that it must inevitably go througl. and give your boy—and Emile Duval—a break and not the pickle jar. It's always a good idea, anyway, not to mix foodstuffs which, if they do break out of their packages, will spoil each other. Soap, for example, if shipped in the form of soap flakes, makes a poor seasoner for biscuits.

Labor Re-elects Percy Bengough

By JACK WILLIAMS
Canadian Press Staff Writer

TORONTO, Oct. 28—(CP)—Percy R Bengough of Ottawa was today unanimously re-elected president of the Trades and Labor Congress of Canada.

Pat Sullivan, Ottawa received unanimous endorsation as secretary-treasurer and two of the five vice-presidents—J. W. Buckley, Toronto, and Bert Showler, Vancouver—were returned without opposition. The other vice-presidents elected were James Whitebone, Saint John, N.B.; Arthur D'Aoust, Montreal; and C. E. Berg, Edmonton.

The offices were contested by J. J. McLean, Halifax; Paul Fournier, Montreal; and Gordon Cushing, Calgary.

The convention instructed its new executive to continue organization and expansion and to urge all international unions chartered by the American Federation of Labor to take similar action. Where international unions cannot organize federal unions will be formed.

A resolution asking immediate chartering of a national union of Packinghouse Workers was referred to the executive for immediate consideration.

Affiliated unions were asked to set aside one cent a month for each member during the next year to provide a fund for organization.

The annual financial statement of the Congress, submitted by Secretary-Treasurer Pat Sullivan, showed receipts totalling $133,092 with a surplus of $3,092 for the year ended July 31, 1944.

OUR

RESPONSIBILITY

Your dollars and mine must buy the tools of war. More and more are needed to put an end to the horror and the bloodshed. Let's not lose sight of our responsibility to the lads who are giving so much for us. Our dollars will make it easier for them to reach the goal our leaders have set—"unconditional surrender" of our vicious enemies. They're not letting us down! How can we fail them? Let's buy all the Victory Bonds we can—AND THEN ONE MORE!

BUY VICTORY BONDS

Dickson's DRY GOODS

Cecil Wasson, Mgr.
395 George St.

200 Attend Supper At Bethel Church

WARSAW, Oct. 28 — (ENS) — A successful chicken pie supper was held Wednesday night at Bethel Church, when over 200 were served supper by the Ladies' Association.

An interesting mixed program followed including a sing song, led by Mrs. Mary Miller and Rev. Snelgrove; piano duet, Marie Drain and Marlene Darling; autumn song by six juniors from Pleasant Plains School; reading, Harry Hamilton; duet, Irene and Franklin Sidey; reading, back-seat driving, Miss M. Hickey; instrumental music, Hawaiian Orchestra; solo, Allen L. Payne; reading, Arthur Hamilton; violin solo, Billy Batten, accompanied by Mrs. Wm. Darling; duet, Carl and Jack Snelgrove; reading, Ralph Payne; song and instrumental, Beryl Reynolds and Violetta Dunford; duet, Violet Darling and Mrs. Mary Miller.

Nominate Teacher

TORONTO, Oct. 28 (CP) — Davi Cass-Beggs, professor of Electricit at the University of Toronto, las night was nominated C.C.F. candidate in Toronto Rosedale riding at the next Federal election. H. R Jackman, Progressive Conservative, is the sitting member.

PIPED TO TEA

It is the custom on British naval vessels to pipe a "Hands to Tea" call at 4 p.m.

Rain Bogs Down Italian Front

By BILL BOSS
Canadian Press War Correspondent

WITH THE CANADIAN CORPS ON THE ADRIATIC, Oct. 28—(CP Cable). — Rain has virtually bogged down the Italian front, causing already high rivers to overflow their banks and inundate roads

Canadian forces striking for Forli remained at the Ronco River east of the town but to the north-east, Western Ontario infantry (perhaps the Perth Regiment of Stratford) and a Toronto armored reconnaissance regiment (perhaps the Governor-General's Horse Guards) advanced 3,000 yards in the Adriatic coastal sector without resistance.

These Canadians swam the Savio and Gevano Rivers and established a narrow bridgehead over the Bevano which flows into the Adriatic about six miles north-west of captured Cervia.

Engineers are paying close attention to bridges, especially across the Savio, here operations did not permit construction of the usual Bailey bridges and the only bridge are pontoons.

Troops at the Ronco front have established themselves in farm buildings and took turns patrolling along the river bank.

Opinion here is that the enemy is trying to withdraw and resistance or counter-attacks are designed more for protecting the withdrawal and extraction of his troops from south of Highway Nine—the Rimini-Bologna road—rather than as part of a delaying action.

Change Is Requested In Federal Labor Code

TORONTO, Oct. 28 —(CP) — The 60th annual convention of the Trades and Labor Congress of Canada, nearing an end, will today elect officers. It is expected the convention business will be concluded late tomorrow.

Yesterday the convention went on record asking the Dominion Government to make immediate changes in the Federal Labor code so that in a vote to determine bargaining representatives a union will be required to obtain only a majority of those actually voting. The convention was told that in two recent decisions the National War Labor Board had held that a union must obtain a majority of those eligible to vote.

Increased activity in organizing was urged during a discussion of officers reports following the report of a committee headed by A. R. Johnston of Toronto.

Surgeon Passes

HAMILTON, Oct. 28 (CP)—Dr. W. J McNichol, noted Hamilton surgeon, died at his home yesterday. He was 75, and has practised here for the last 46 years.

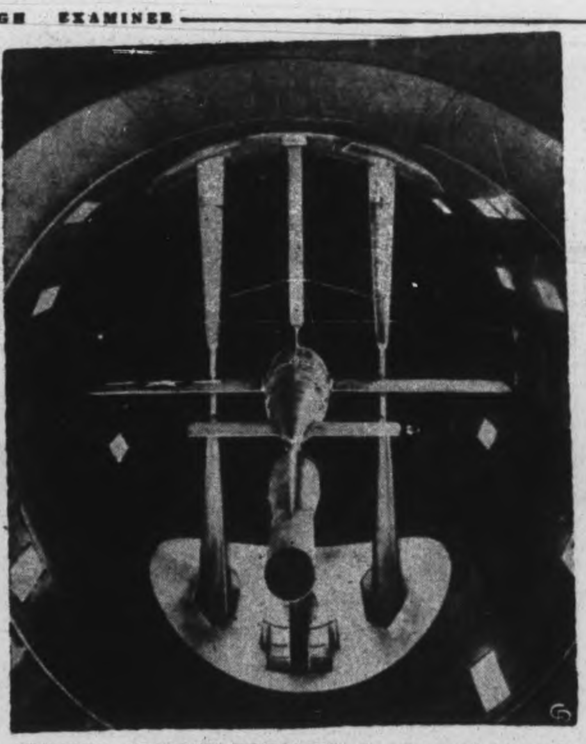

TESTING GERMAN ROBOMBS—An unusual scene in the U.S. air technical command's mammoth 20-foot wind tunnel located at Wright Field, Dayton, Ohio, in which an army air force replica of the German robot bomb is now undergoing tests. Latest reports indicate the United States has its own version of the robomb, almost ready to go.

France Ousts Spanish Rebels

By JOSEPH DYNAN
Associated Press Staff Writer
Press Staff Writer

PARIS, Oct. 28 — (AP) — The De Gaulle government is clearing the way for establishment of diplomatic relations with Spain by restricting Spanish Republican activities along the border, it was disclosed today.

Spanish Republicans who seized 10 Spanish consulates in southern France, largely through the compliance of the French forces of the interior, are being ousted and the consulates are being held by French officials or eventual return to Franco government consuls.

The French representative in Madrid is now in control of the old Vichy embassy, refitting the building for eventual occupation.

Spanish Republicans in France, estimated at 40,000, will be placed under the League of Nations 'political refugee" statute and accorded sanctuary similar to that for White Russians and German Jews.

The French government meanwhile has established a frontier zone of about 10 miles deep which will be forbidden to Spanish Republican forces who in recent days are reported to have invaded Spain and clashed with Spanish troops.

This zone has now been cleared of Spanish members of the F.F.I., according to foreign office officials.

Bird Was Safe

SHELTON, Neb., Oct. 28—(AP).—George N. Mortimer was busy in his machine shop when he heard a fluttering sound and looked up to see a pheasant fly in to pay him a visit. Mortimer, a collector of guns, hurriedly eyed his 200 weapons and was about to select one when he remembered—as the bird flew away—none of his guns were loaded.

Don't Let PERIODIC PAINS Cancel any more of your Parties or Happy Meetings

Take the necessary means, with ANTALGINE, to remain active during the difficult days, and go ahead with your work, calls, parties, amusements, etc., just as if nothing happened.

ANTALGINE is the remedy specially prepared to relieve these female complaints. ANTALGINE quickly relieves pains, headaches, tiredness, and enables you to attend to your regular work.

ANTALGINE is a specialized prescription in a small capsule shape, very easy to take. It is the favourite medicine of thousands of women and young ladies.

Give it a trial and see how efficient and helpful it is. For sale everywhere in boxes at 25c and 75c (57)

Victory Loan In Peterborough

—THE FIRST WEEK HAS DRAWN TO A CLOSE
—ONE-THIRD OF THE TIME HAS GONE
—33.4% OF OBJECTIVE HAS BEEN SUBSCRIBED

BUT - -

This large percentage is due chiefly to the Payroll Savings Section of industry. They have done a remarkable job. General canvass (city and rural) is not meeting its daily average.

HERE IS THE STANDING TO DATE—

	Objective	Subscribed to Date	% of Objective
General Canvass			
—City of Peterborough - - -	$1,675,000	$ 425,600	25.4%
—Rural Peterborough - - -	625,000	134,000	21.4%
Payroll Savings - - - - -	900,000	507,600	56.4%
TOTAL - - - - - - - - -	$3,200,000	$1,067,200	33.4%

The high Total Percentage is due to the Payroll Savings Section whose campaign is nearly finished. This means that the balance of our total objective must be raised from individual purchasers not employed in larger industries.

—Buy at least one more than before!

"INVEST IN VICTORY"

This Advertisement Sponsored By the Following Firms—

BARRIE'S LTD.
BRINTON-PETERBORO CARPET CO.
CAMPBELL'S DAIRY
CANADA PACKERS LTD.
CAN. GEN. ELEC. CO. LTD.
CAN. NASHUA PAPER CO. LTD.
CAN. RAYBESTOS CO. LTD.
CAN. VENTILATING SHADES
CARD & PAPER WORKS LTD.
CHERNEY BROS.
CHEX
COLONIAL WEAVING CO. LTD.
COMSTOCK & SONS
DE LAVAL CO. LTD.
DOMINION WOOLLENS & WORSTEDS LTD.
FANNING'S LAUNDERERS & CLEANERS
FERGUSON'S BUS LINES
W. E. FRANKS
GRAFTON & CO. LTD.
GRANT & LOUCKS
HAMILTON FURRIERS
LUCKY STRIKE BAIT WORKS
MARTIN-HEWITT CONTAINERS LTD.
NEILL'S SHOE STORE
OUTBOARD MARINE AND MFG. CO. OF CAN. LTD.
PETERBORO AUTOMOTIVE SUPPLY
PETERBORO BUS LINES
PETERBORO EXAMINER LTD.
PETERBORO LOCK CO. LTD.
PETERBORO LUMBER CO.
PETERBORO UTILITIES COM.
QUAKER OATS CO. OF CANADA LTD.
ED. RILEY
SILVERWOOD DAIRIES LTD.
SUNSHINE DAIRY
J. J. TURNER & SONS LTD.
A. WANDER LTD.
WESTERN CLOCK CO. LTD.
G. WHITAKER & CO. LTD.

SPORTS - Day by Day

By FRED D. CRAIG

As a last minute reminder to local football fans it is mentioned that there is an interscholastic double-header at Riverside Park this afternoon and that by the time this edition reaches them there will still be an opportunity to see the more important game on the twin card, the battle between Port Hope and P.C.V.S. Seconds in the junior Lakeshore group. This struggle will have a most important bearing on the race for group honors for the unbeaten Port Hopers will be out of reach if they add the P.C.V.S. scalps to their string this afternoon. The visiting team according to all reports is strong in all departments. The Port Hope school was first going to enter the senior series but finally decided to drop back to the junior section and they have been riding over all opposition. The Petes were whitewashed in Port Hope a week ago but most of the damage was done in the first half and because of their success in holding the winners under control in the last two periods the Peterborough youngsters feel that they can give the Lakeshore twelve a merry tussle for the honors here today. Toronto Lawrence Park seniors and P.C.V.S. seniors were billed to play the opening game on today's double bill, the Toronto students substituting for Lindsay Collegiate who had to default owing to injuries among their first string players.

* * * * * *

A lot of folk, living safely at home under comfortable conditions and earning good money have been put to shame by the action of Lieut. Fred Williams, Peterborough boy who is fighting in Italy with the 48th Highlanders in sending home a $50 donation to the Memorial Health Centre fund. Lieut. Williams, in the midst of the grim fighting along the Adriatic Coast, could take time out to think of the Peterborough of the future and send along a most generous donation to help turn the dream into a reality. He did not quibble about where the centre was to be located or the size of the arena but, catching the breadth and scope of the comprehensive scheme and realizing what its fulfillment would mean to his home city, he gladly made his contribution toward the success of the plan. Reading of the generous action of this gallant young Peterborough officer, many local people who, up to now, have contributed nothing toward this comprehensive community effort, should have red faces. Lieut. Williams has an example that should result in a flood of belated contributions to the fund. When Canada's fighting men give out of their perilously-earned money to make their home city a better place in which to live the rest of the community will have a hard time finding an alibi for not contributing.

* * * * * *

Another Season Starts

Another National Hockey League season gets under way tonight when the champion Montreal Canadiens will be hosts to the Boston Bruins at Montreal and the Toronto Maple Leafs and the New York Rangers battle in Toronto. Tomorrow night the other two teams in the loop, Jack Adams' Detroit Red Wings and the Chicago Black Hawks will tangle. Making due allowances for the blurb-making press agents the N.H.L. should have an interesting season. The quality of hockey must necessarily fall well-below pre-war standards for the teams have had to fill in gaps with untried rookies and veterans from the minors but so far as a business proposition is concerned the clubs can look forward with confidence. There is a lot of loose money around the circuit and the new crop of fans is not very discriminating. They have plenty of what it takes and they want to spend it so that sell-outs will probably be the order of the day, in spite of the fact that much of the hockey will be of average quality—and some of it will probably be worse than that.

* * * * * *

As to the outcome of the long campaign, one fan's guess is as good as another's but right now this column would say that so far as the first three spots are concerned the Canadiens have a royal chance of finishing first, the Detroit Red Wings should grab off second and the Toronto Leafs look good enough to take the third spot. After that the picking is not so easy. Frank Boucher, the only pilot so far to venture upon a prediction has named his own club, the Rangers, to finish fourth. They were last a year ago and they then had Bryan Hextall, one of the best right-wingers in the game. At present Hextall is in a jam with the selective service authorities and may be lost to Rangers. It is difficult therefore to see how Boucher expects his team to finish two notches higher up the ladder. So far as this column is concerned our best guess for the fourth slot is the Boston Bruins. It was the loss of Bill Cowley that hurt the Rossmen last season but the great play-making centre star will be back with the Bruins this year and they cannot be taken too lightly. Canadiens with most of last year's team back. Detroit with a well-seasoned club of competent veterans and Leafs with considerable scoring punch look like the three best bets. Always of course depending upon how the Leaf goal-tending stands up.

* * * * * *

Sensational Rolling

Clubs in the City Five Pin League are still trying to figure out what caused the Ramblers to get so sizzling hot in their league game Thursday night when they were doing things to the pins that made all and sundry gasp. In the first place Bob Dyer went mad with a cross of 992, setting a new high for a three-game total. What is perhaps even more remarkable than his total was the fact that the Rambler player beat the 300 mark in each game, a record for consistency. He started off with 311 in his first game, came back with 340 in the second and wound up with a third game, effort of 341, leaving him with a total that was only eight pins short of the 1,000 mark. And Dyer was not the only Rambler to turn on the heat. His Teammate Jimmy Herron came through with a sensational 427 single, only 23 pins off a perfect score, and wound up with a cross of 815. The Ramblers paced by these four-star efforts gave the other teams something to shoot at when they uncorked a high team single of 1316 and wound up with a team total of 3826, a mark that is likely to be undisturbed for some time. At that the two Empress teams both beat the 3500 mark Thursday night. It was a night of high scores for in addition to Dyer and Herron three other bowlers vaulted into the 800 class, Joe Denault rolling 894, Ross Hopkins 834 and Frank Maloney 830.

* * * * * *

One of the major developments in the Canadian sport scene is the part played in all kinds of games in this country by the sons of newer Canadians who came to the Dominion from Europe and have made their homes here. More and more are the lineups in many sections of the country dominated by names that are not Anglo-Saxon. We do not notice the trend in Peterborough because our population has continued to remain predominately British and the infusion of foreign names has not begun to make itself felt. But in Port Arthur for instance the junior team has begun practicing and among the youngsters mentioned as being on hand for the workouts appear the following names that sound more like the first string Notre Dame football team than they do a Canadian hockey squad: Onuliak, Kovak, Burikew, Saplywy, Fedoriw, Hamulka, Reguly, Hetola, Mochonsky, Baccari, Walushka, Wainio and Swerlyk. We have no prejudice against these new additions to Canadian sport but after looking at that list we heaved a sigh of relief at the thought that we don't have to wrestle with names like that in covering local sport events. And that sigh is perhaps echoed by the mechanical department and the proof-reading section.

* * * * * *

Sporting Chili Con Carne: Balmy Beach juniors of Toronto will be here next Saturday for a game at Riverside Park with the Peterborough junior squad. The local outfit has been drilling hard and hope to make a real showing against another strong Toronto outfit.... After two drawn games King Edward and Central Schools will meet in the third battle for the senior school soccer championship at King Edward Park Monday at 4 o'clock with Stan McLeod as referee.... The game will be prefaced by

(Continued on Page 12)

HAILED AS GREAT FOOTBALLER—All the fancy adjectives in the book are being dusted off by sports writers this football season as they sing the praises of a 17-year-old freshman who is being touted as one of "the greatest" football players ever to hit the college campus. The object of all the flowery accolades is Earl (Jug) Girard, above, sensational freshman halfback of the University of Wisconsin team. He's a one-man team, according to the information, in that he does everything and does it well.

Here and There in Sport

By The Canadian Press

The New York State Athletic Commission yesterday suspended indefinitely Tami Mauriello, Bronx heavyweight, for failure to go through with a 10-round bout against Lee Oma, Detroit, November 3 at Madison Square Garden. The suspension followed a physical examination of Mauriello by three Commision-appointed physicians, who reported they found nothing wrong with the fighter. Mauriello gave illness as his reason for declining to fight.

Right winger Paul Mundrick, second high scorer in the Ontario Hockey Association Senior A group last winter with St. Catharines, has signed a Buffalo Bisons contract, Eddie Shore, general manager of the American Hockey League club, said last night.

Referee Talks

Manager Lester Patrick and Coach Frank Boucher of New York Rangers and Coach Clarence (Hap) Day of Toronto Maple Leafs, members of the National Hockey League Rules Committee met at Toronto last night with the 1944-45 refereeing staff. No announcement was made on the outcome of the conference.

Technical K. O.

Phil Terranova, former N.B.A. featherweight champion from New York City, won by technical knockout in 14 seconds of the third round of his scheduled 10-round bout with Georgia Knox of Newark at Worcester, Mass., last night. Knox, floored three times for nine counts in the first two rounds, was dropped by a left hook to the head in the third round when Referee John Drew called a halt.

Lieut. Lynn Patrick, former high-scoring wingman with New York Rangers of the National Hockey League, arrived at Toronto yesterday for a brief visit with his father Lester Patrick, manager of the New Yorkers. Lynn, a member of the United States Army, said his younger brother Murray (Muzz), also a lieutenant, is en roote overseas for the third time with the U.S. Army. Muzz has served in France and Italy with the American Forces.

Prevention and treatment of injuries resulting from athletics was one of the main topics discussed last night at the opening at London of a two-day conference of the Western Ontario Association for Health, Physical Education and Recreation.

President Henry Parr 3rd of the Maryland Jockey Club announced yesterday that the first four days of the combined Maryland race meeting to be held at Pimlico would be devoted to war relief. Pimlico, Laurel, Bowie and Havre de Grace are the tracks jointly sponsoring the 22-day meeting which opens next Wednesday.

Phil Watson, member of last year's National Hockey League champions, Montreal Canadiens, and property of New York Rangers, conferred at Toronto last night with Manager Lester Patrick of the Rangers. Patrick said Watson "is concerned over his status. He is the property of Rangers, but at the moment he is not regarded as eligible to play in the N.H.L. this winter. Further than that, Watson came in of his own volition to discuss the case. I have nothing to say in the matter."

Paul (Daffy) Dean, younger half of the celebrated baseball brother combination of the '30's, donned a United States Army uniform this week. The former St. Louis Cardinal hurler is 31 and father of three children.

The Allan Cup championship Quebec Aces last night handed the Boston Bruins of the N.H.L. a solid 7-3 thumping at Quebec. A 3-0 first period lead for the Bruins was quickly erased by a five-goal Ace blast in the second. Aces had the services of Paul Bibeault of Montreal Canadiens in goal.

1945 May Revive Golf Championships

TORONTO, Oct. 28. — If a majority of the executive members of the Royal Canadian Golf Association are in favor, all Dominion golf championships will be held next summer, B. L. Anderson, secretary of the R.C.G.A., said here Friday. Commenting on a report from Winnipeg that the R.C.G.A. was contemplating such a move.

Two years ago the R.C.G.A. cancelled all national tournaments.

"The R.C.G.A. is seriously considering restoring the Canadian amateur, open, and Willingdon Cup matches. On the advice of Dr. W. A. Matthews of Edmonton, president of the Association, I sent on letters to all executive members last month asking their opinion," Anderson said.

He said that all the answers he has received to date have been in favor of resumption of the tournaments.

"If we are going to have national tournaments next summer, now is the time to think about them," he stated.

NO PERMIT REQUIRED!

We Vulcanize

All Makes and Sizes of Truck or Car Tires and Tubes

YOUR GOODYEAR DEALER

J. J. DUFFUS CO.

General Motors Dealer

PETERBOROUGH, ONT.

Inter-County May Quit O.B.A.

GALT, Oct. 28 — (CP). — The annual meeting of the Inter-County Baseball Association will be held here in November 22, it was announced last night.

Highlight of discussions will be the recommendation submitted recently by the Inter-County executive that the association withdraw from the Ontario Baseball Association because of a ruling by the O.B.A. that London and Windsor replay their semi-final series which London had won in two straight games.

The order was the result of Windsor's protest on London using Hank Biasatti, Canadian Army corporal, because he had played Sunday baseball in Detroit during the summer.

It was rumored here that a movement is under way to organize a Western Ontario Baseball Association.

St. Louis Team Whips Barons

By The Canadian Press

A record crowd of 13,384 paying customers last night witnessed the home-ice debut of St. Louis Flyers in the American Hockey League and the Flyers didn't disappoint their fans: they came through with a 6-3 victory over Cleveland Barons. The previous attendance record in the A.H.L. was 12,225 when Indianapolis visited Cleveland March 4, 1942.

The Flyers were down 2-1 at the end of the first period, Les Cunningham and Agar scoring for Cleveland against George Blake's goal for St. Louis. Kendall and O. Smith netted early in the second to send the Flyers ahead and mid-way through the frame Gasparini knotted the count at 3-3.

From then on the game was St. Louis'. First Doran scored and N. Smith added another tally before the second period closed. Kendall claimed his second goal of the night in the third period.

Horsemen Given Nomination Blanks

TORONTO, Oct. 28 — The Ontario Jockey Club is releasing nomination blanks to horsemen for the 1945 running of the King's Plate, as well as blanks for the 1946 renewal.

Enclosed with the blanks is a letter from Palmer Wright which is self explanatory. It is as follows: "Enclosed with this letter are two stake blanks, one for the King's Plate of 1945 (2-year-olds now) and one for the King's Plate of 1946 (yearlings now).

"You will notice that these stakes both close on November 14 next, and that the only condition governing entries are that they must be foaled in Canada, the property of a British subject resident in Canada, and that they must not have started in a race for three-year-olds prior to the Ontario Jockey Club spring meeting of their three-year-old year.

"Complete details as to payments etc., are given in the conditions.

"The 1945 running of the King's Plate value is estimated at $14,000, the 1946 renewal at $16,000.

"Next year's King's Plate will be run on Saturday, May 26."

M. Rawlinson LIMITED

610 YONGE ST. TORONTO KI. 5125

Moving PACKING SHIPPING STORAGE

SCOTT'S SCRAP BOOK —By J. R. Scott

Copr. 1944, King Features Syndicate, Inc., World rights reserved.

Armored Corps Takes Majority Bouts At Borden

CAMP BORDEN, Oct 28. — The second North Zone boxing show of the fall and winter season was held here on Friday night in the Knights of Columbus auditorium, with seven classy bouts that satisfied the large attendance of Friday night fans. Armored Corps representatives took the majority of the verdicts, although some were very close.

The feature was the return match between Tpr. Hearn and Pte. E. N. Paul. Hearn had won a dubious decision in first encounter, and the bout last night was a natural. However, Hearn again managed to get the nod, due to his aggressiveness.

Summary:

1—Tpr. K. Collins, 147 lbs., Winnipeg, representing T. and S. Wing, decisioned Tpr. A. E. Davis, 145 lbs., Medicine Hat, Alta., representing T. and S. Wing.

2—Pte. W. S. Onge, Niagara Falls, representing A-10, defeated Tpr. S. J. Truba, 135 lbs., Montreal, representing No. 3 C.A.C.

3—Tpr. P. R. Scott, 147 lbs., of Trinidad, West Indies, representing No. 3, won over Tpr. E. P. McNamara, 150 lbs., Melford, Sask., representing No. 3, C.A.C.

4—Tpr. A. J. Shaylor, 138 lbs., of Winnipeg, representing No. 3 C.A.C., lost to Tpr. W. E. Danbois, 140 lbs., Sturgeon Falls, representing T. and S. Wing.

5—Gnr. H. A. Machmar, 125 lbs., Vancouver, representing No. 3 C.A.C., defeated Pte. J. M. Noonan 125 lbs., Collingwood, representing A-11.

6—Tpr. D. A. Hern, 135 lbs., of Windsor, Ont., representing C.A.C. T.S.R., decisioned Pte. E. N. Paul, 135 lbs., Chesterfield, Ont., representing A-11.

Russian Girls Sold In Hun Slave Market

LONDON, Oct. 28— (CP-Reuter) —Russian girls, saved when the Red Army entered East Prussia, were sold in slave markets by the Germans, Moscow radio said today in a broadcast recorded by the Soviet Radio Monitor here.

One girl said:

"Hundreds of girls were put in a market and sold. The German landlords looked us over, felt our muscles—looked at our legs, as if we were horses. I was bought by a restaurant keeper and had a terrible time."

"MOTO MASTER" SUPER ANTI-FREEZE

- The Most Economical
- The Most Sure
- Positive Protection all winter through

SOLD ONLY IN FACTORY SEALED CANS

ONE GAL. 1.49

SAVE SAFELY AT

Canadian Tire Corp'n Associate Store

I. H. KEEFER, Proprietor

342-4 Water St. Phone 5551 (OPPOSIT MARKET)

Remember this Old Chum Calendar and the year 1934?

Mme. Marie Curie gave her life in the discovery and development of radium.

Windsor Lad won the great English classic, the Derby on Epsom Downs.

The Dionne quintuplets were born.

In Germany, Hindenburg died and Hitler became Leader-Chancellor.

Toronto celebrated its Centenary, Three Rivers its Tercentenary and Gaspe the four-hundredth anniversary of Cartier's first landing.

Great Britain defeated the United States 4-1 for the Davis Cup at Wimbledon.

Tom Sopwith, multi-millionaire British aeroplane plant owner, contested for the "America's Cup" yacht race with "Endeavour" but lost to "Rainbow", American defender, after winning the first two races.

OLD CHUM

The Tobacco of Quality

EVINRUDE

A Vital Factor in Amphibious Warfare

- It's only logical that the Outboard Motor, the most efficient and adaptable means of water transportation in peacetime, should be a vital factor in wartime marine operations . . . and Evinrude, the outstanding peacetime outboard motor, is the obvious choice for wartime efficiency. These rugged Evinrudes are packed with power and endurance. Light in weight for the power they supply, they are easily detachable and completely manoeuvrable. The uses the army and navy find for these motors are innumerable for they perform vital service in ferrying troops, driving rubber landing barges and powering assault boats as well as lightering freighters, building pontoon bridges and transporting equipment.

In order to enable you to obtain the most efficient service from your own outboard motor during these difficult war years, Evinrude offers you a FREE, fifty-two page conservation booklet, "Know Your Outboard Motor." Address your request to our plant in Peterboro or to your dealer.

EVINRUDE MOTORS
PETERBORO • CANADA
MILWAUKEE • WISCONSIN

PHIL SAMIS

JOHN RAYNACK

RUDY FRIEDRICK

THREE WESTERN YOUNGSTERS SHOW HOCKEY PROMISE — These three youngsters from the West who have been in the Toronto Maple Leafs' training camp, show plenty of promise. They are Phil Samis of Edmonton, John Raynack of Fort William, and Rudy Friedrick of Calgary. The season gets underway at Toronto tonight, with Rangers meeting the Leafs.

Canadian Sport Snapshots

By SYD THOMAS
Canadian Press Staff Writer

TORONTO, Oct. 28 — (CP). — The main thing wrong with box lacrosse is that there just isn't any future in it, says Carl (Vancouver News-Herald) Robertson. There isn't any prospect of advancement for youthful lacrosse players, no hope of making the big leagues as hockey and baseball provide. In fact, about all boxla offers is "broken teeth, cuts and bruises and a chance to travel either East or West every other year if you are lucky enough to be on a winning team."

The officials do not pay much attention to getting the game the right kind of publicity, either, continues the West Coast writer. During the recent Mann Cup finals with its attending squabble, Canadian Lacrosse Association officials tried to keep the dispute hushed up, says Robertson. But that backfired beneficially since none of the writers pulled their punches and as a result the largest crowd of the series flocked to see the fourth game at Maple Leaf Gardens.

Sporting justice:

Hugh John Macdonald, new Justice for the Alberta Supreme Court Trial Division, was quite an athlete in his younger days. He was good at baseball, was captain of the University of Alberta track team in 1921-1922, played hockey against the Jerwas, Joe and Frank, and dabbled in other sports. He is credited with being a past master of the "Stop-'em-with-your-chest" school of third base play of the Pepper Martin variety, among other things.

Dots and dashes:

The St. Louis Sporting News reported that Connie Mack plans to make Toronto Maple Leafs the leading farm club for his Philadelphia Athletics. "With B league players moving right into Class A ball, it looks as though Toronto will be the first "baseball baby farm in history," cracks Harry Eisen of the London Free Press.....Joe Kirkwood, Jr., young golf pro who played in the Maple Leaf moneybags tournament at Toronto this year, has been signed by a Hollywood studio for histrionics after the war when he leaves the R.C.A.F...... Lester Patrick really must be getting old. He was quoted in an interview with a Winnipeg girl reporter thusly: "I used to like brunettes, blondes and redheads, but now—well, let it go at that."

HOCKEY

NATIONAL LEAGUE
Future Games

Saturday—Rangers at Toronto; Boston at Canadiens.

Sunday — Toronto at Chicago; Boston at Detroit.

AMERICAN LEAGUE
Eastern Division

	W	T	L	F	A	Pts
Hershey	1	0	2	10	15	2
Buffalo	1	0	2	8	9	2
Providence	0	0	3	10	19	0
Western Division						
Pittsburgh	4	0	1	25	17	8
Indianapolis	2	1	1	11	8	5
Cleveland	2	0	1	11	7	4
St. Louis	0	1	0	1	1	1

Friday's Results

St. Louis........6 Cleveland......3

Fights Last Night

By the Associated Press.

New York — Cleo Shans, 136¾, Los Angeles, outpointed Leo Francis, 136, Panama, 10.

Chicago — Ray (Sugar) Robinson, 147½, New York, T.K.O. Sgt. Lou Woods, 153½, Detroit, 9.

Worcester, Mass. — Phil Terranova, 129, New York, T.K.O. Georgia Knox, 127, Newark, N.J., 3.

Remember When-

By The Canadian Press

Jimmy McLarnin, Belfast-born battler who migrated to Vancouver before becoming a naturalized United States citizen 11 years ago today. One of the hardest-hitting welters, McLarnin became naturalized in 1934. His manager Charles (Pop) Foster, born in Leeds, England, also became a U.S. citizen.

THAT LAUGH!
It Could Only
Be - - - It Is
"THE SHADOW"
RADIO'S FABULOUS MYSTERY MAN IS BACK ON THE AIR
EVERY SUNDAY
5.30 p.m.
CHEX
1430 on your dial

HEAR
ERNEST SEITZ
CANADA'S DISTINGUISHED CONCERT PIANIST
EVERY SUNDAY 1.30 P.M.
CHEX
1430 ON YOUR DIAL
SPONSORED BY
UNDERWOOD TYPEWRITERS

Ray Robinson Scores Second Victory

CHICAGO, Oct. 28 — (AP). — Ray (Sugar) Robinson, the angular New York fistic sharpshooter whose 15 months in the army halted his bid for the welterweight title, today mantained his ranking as leading contender for the crown as he notched his second victory since he resumed civilian fighting.

The No. 1 man for Freddy Cochrane's welter title proved to himself and to 10,622 fans at the Chicago Stadium last night that military life was no deterrent to his fistic ambitions as he battered Sgt. Lou Woods of Detroit for a ninth-round technical knockout. Gross gate was $41.246.

Robinson, weighing 147½ to 153½ for the soldier from Fort Sheridan, was the aggressor throughout and piled up a wide margin of points. Woods' defensive work, at times, apparently bothered the Harlem negro, but the soldier was unable to land many effective punches and escaped a knockout only by hanging on. The bout, scheduled for 10 rounds, was halted by referee Tommy Thomas 50 seconds before the end of the ninth. Woods, recipient of many stinging blows, never was knocked down.

Although Robinson was a 5-1 favorite, Woods entered the fight with a record of 32 victories in 34 professional bouts. But his showing was anything but impressive. Robinson knocking him with left hooks and right crosses continually.

The victory was Robinson's 48th in 49 professional bouts, and his 31st knockout as a pro.

HARDY SNAILS

Some snails live to be 25 years old.

IT'S PIE TRAYNOR—Now living in semi-retirement at Cincinnati, O. Harold (Pie) Traynor, one of the great third basemen of baseball and former manager of the Pittsburgh Pirates, is shown above as he appeared recently attending the races at Hamilton, O., track. Pittsburgh is the only major league club Traynor ever played with.

Four Majors Make Season's Debut

By ERIC SANDERSON
Canadian Press Staff Writer

Four teams hit the trail tonight that leads to the National Hockey League championship and the Stanley Cup when they make their debut in the 1944-45 campaign at Montreal and Toronto.

Manager Lester Patrick and his New York Rangers, which last season played to all-time record crowds in Madison Square Gardens while winning only six games out of a 50-game schedule, meet Toronto Maple Leafs in Toronto while the defending champions, Montreal Canadiens, take on Art Ross' Boston Bruins at Montreal.

Rangers, says Coach Frank Boucher, are a much improved squad over the 1943-44 entry and will finish at least in fourth place at the close of this season's play. He hasn't predicted the outcome of tonight's encounter, but it is recalled that the two teams also met in a season opener last year, which the Leafs won 5-2. Later the Blueshirts scored two wins over Toronto.

Better Squad

Coach Clarence (Hap) Day of the Leafs hasn't been saying much about his team's chances but admits that the squad is better than last year's which finished third in the regular league schedule.

Day has, for the second successive year, a new goaltender to face the opposition. He is Frank McCool of Calgary, who recently was discharged from the Canadian Army. Last season, Day started with Benny Grant of Owen Sound, Ont., between the posts, but finished the schedule with Paul Bibeault. Paul is the property of Canadiens and is being retained by the Quebec club as a spare goalie.

Quality of the Boston squad or its scoring power is a mystery. Ross has been silent, as in previous years, about pre-season training, but it is known he is having difficulty making a decision on his choice of a goalie. It is reported that either Maurice Courteau, who was with Boston Olympics of the Eastern United States Amateur League last year, or Harvey Bennett, goalie with Oshawa Generals, last year's Canadian junior champions, will be between the pipes tonight.

As for Montreal Canadiens, Coach Dick Irvin says merely he has not only the best team "on paper" but also will have the best team on the ice. Bill Durnan, one of the leading rookies in the N.H.L. last year, will guard the nets for the Flying Frenchmen.

On Sunday night Toronto moves over to Chicago to help the Black Hawks, fourth a year ago, inaugurate their home season, while Red Wings entertain Bruins at etroit.

GENE TUNNEY GIVES A PINT — Cmdr. Gene Tunney, U.S.N., former world's heavyweight champion, as he appeared at the American Red Cross, New York chapter, blood bank donating a pint. He is attended by Nurse Jane Duch.

The Sports Round-Up

By HUGH FULLERTON, Jr.
Associated Press Staff Writer

NEW YORK, Oct. 28—(AP)— It was 20 years ago this fall that the Boston Bruins introduced real professional hockey—as distinguished from the kind that was called "amateur"—to the United States . . . . and look what has happened since then . . . the third decade of National League Hockey in the U.S. starts tonight with only two Canadian clubs left in the pro picture and there even has been a suggestion that the new league president should be an American and that headquarters should be moved south of the border because "the future of the game lies there."

Sportspourri

Today's Indiana-Iowa game is being dedicated to four former Hoosier gridders who gave their lives in the war—Sgt. Harold Ursh, Ensign Harold "Red" Zimmer, Lieut. Nelson Beasley and Lieut. Sidney McGurk . . . . although the N.B.A. "Row" on a Juan Zurita-Willie Pep fight, George Parnassus, Zurita's manager is ready to sign for one in December. Parnassus says there's an obligation to go through with it because the fight was made once and put off when Zurita accidentally shot himself . . . The Giants are "definitely interested" in getting Louie Novikoff from the Cubs . . . . . apparently they don't want Dodger fans to get all the laughs.

What's On the Air

Stations	Kilocycles
CHEX	1430
CBL	740
CFRB	860
WEAF	660
CJBC	1010
WABC	880

Symbols: D—Drama; M—Musical; R—Religious; S—Songs; T—Talk; V—Variety; N—News

This Program has been given the Peterborough Examiner by stations herein listed. If the presentations as scheduled are not on the air, the fault lies with the stations and not with the Examiner.

Radio Station CHEX Carries the News on the Hour

SATURDAY EVENING

6:00 P.M.
CHEX—News; Tunes
CBL—Opera Highlights
WABC—Quincy Howe-T

6:15 P.M.
CHEX—Singing Strings
CBL—CBC News
WABC—People's Platform

6:30 P.M.
CHEX—News; Rhythm R'dup
WEAF—The People's War
CBL—Czech Independ. Day

6:45 P.M.
CHEX—Canadians at Front
CBL—BBC News
CFRB—Songs of Cheer
WABC—The World To-day

7:00 P.M.
CHEX—News; Sportscasts
WABC—Mayor of the Town
CFRB—Hockey Interviews

7:15 P.M.
CHEX—Gordon Sinclair-T

7:30 P.M.
CHEX—Old Time
WEAF—Unfortunate Fisherman
CBL—Songs at Eventide
CFRB—Double or Nothing

7:45 P.M.
CHEX—Old Timers

8:00 P.M.
CHEX—Victory Loan
CBL—Ici L'on Chante-M
WEAF—Rudy Vallee Program
WABC—Kenny Baker Program

8:30 P.M.
CHEX—Erie Tully Barn Dance
WABC—Inner Sanctum-D
CBL—Share the Wealth
WEAF—Truth or Consequence
CJBC—Boston Symphony

9:00 P.M.
CHEX—Bethany Tabernacle
CBL—N.H.L. Hockey
WABC—Your Hit Parade
WEAF—National Barn Dance

9:30 P.M.
CHEX—Bethany Tabernacle
CFRB—Saturday Hoedown

10:00 P.M.
CHEX—The Little Review-M
CJBC—Guy Lombardo Orch.
WEAF—Variety Program

10:15 P.M.
WABC—Correction Please
CFRB—Paul Firman Orchestra

10:30 P.M.
CHEX—Norm Harris Orch.
WEAF—Grand Ole Opry-V

10.45 P.M.
CHEX—America Looks Ahead

11:00 P.M.
CHEX—News and Commentary
CFRB—News

11:15 P.M.
CHEX—Organettes; Sign Off
CBL—British Tommy
WEAF—John Vandercook-N

11:30 P.M.
CBL—Dance Orchestra
CFRB—Frankie Carle Orch.
WEAF—I Sustain the Wings

SUNDAY MORNING

8.30 A.M.
WABC—The Jubilaires-S

9:00 A.M.
CBL—Piano Music
CFRB—News

9:15 A.M.
WEAF—Commando Mary-T
CBL—Serenade in Waltz
CJBC—Coast to Coast on Bus

9:45 A.M.
CFRB—New Voices-S
CBL—Way of the Spirit

10:00 A.M.
CHEX—News; Sunday School
CFRB—Salvation Army
CBL—Neighborly News
WEAF—Nat. Radio Pulpit
CJBC—Prelude to Worship

10:15 A.M.
CHEX—Sunday School

10:30 A.M.
CHEX—Victor Album-M
CFRB—Wings Over Jordan
CJBC—Southernaires-S
CBL—Ontario Gardener

10:45 A.M.
CHEX—Victor Album

11:00 A.M.
CHEX—St Paul's Church
WABC—Blue Jacket Choir-S
CJBC—Sonata Recital

SUNDAY AFTERNOON

12:00 P.M.
CBL—BBC News
WEAF—NBC Concert Orchestra
WABC—Salt Lake Choir

12:15 P.M.
CBL—League of St. Michael
CHEX—Roseanne Salon

12:30 P.M.
CHEX—Memories of Melodies
WEAF—Stradivari Orchestra
WABC—Transatlantic Call

12:45 P.M.
CHEX—Melodies and Memories

1:00 P.M.
CHEX—News; Elim Tab.
WABC—Church of the Air
CFRB—Gemstones

1:30 P.M.
CHEX—Ernest Seitz, pianist
CBL—Beethoven Trio
CFRB—Sunday Hour-M
WEAF—Round Table Discus'n.

2:00 P.M.
CHEX—News. Music and Verse
CBL—Washington Comment'y
CFRB—Tor. Conserv. Music
WABC—Matinee Theatre

2:30 P.M.
CHEX—Wayne King-M
CBL—Religious Period
WEAF—West'house Program
CFRB—Canadian History

3:00 P.M.
CHEX—News; Pentecos Church
CBL—The People Ask
CJBC—Time for Tunes
CFRB—N Y Philharmonic
WEAF—World Parade

3:30 P.M.
CHEX—Waltz with Us
WEAF—The Army Hour

4:00 P.M.
CHEX—News: Int Luth'n Hour
CFRB—N Y Philharmonic

4:30 P.M.
CHEX—Say It With Music
CFRB—Variety Program
WEAF—Music You Love Best
CBL—Church of the Air-R

5:00 P.M.
CHEX—News, Hit Parade
CBL—Concert Corner-M
WEAF—NBC Symphony
CJBC—Books and Us-T
CFRB—Family Hour-V

5:30 P.M.
CHEX—The Shadow-D
CBL—United Nations

5:45 P.M.
CHEX—The Shadow-D

SUNDAY EVENING

6:00 P.M.
CHEX—Hall of Fame
WEAF—Catholic Hour
CFRB—Ozzie and Harriet-V

6:30 P.M.
CBL—Week-end Review
CFRB—Green Hornet-D
WABC—Fanny Brice-V
WEAF—The Great Gildersleeve

7:00 P.M.
CHEX—News, Salvation Army
WABC—Kate Smith Hour
WEAF—Jack Benny-V

7:30 P.M.
CHEX—L for Lanky-D
WEAF—Bandwagon-M
CJBC—BBC News Reel

8:00 P.M.
CHEX—News
WABC—Blondie-D
CBL—Bergen and McCarthy
CFRB—Roberts Quintette

8:15 P.M.
CHEX—Dream Time

8:30 P.M.
CHEX—Music for Canadians
CBL—Victory Loan Broadcast
WABC—Crime Doctor-D
CFRB—Feature Story

9:00 P.M.
CHEX—Readers' Digest
CJBC—Canadian Club
CBL—Stage 45-D
WEAF—Merry-Go-Round-V

9:15 P.M.
CHEX—Reader's Digest

9:30 P.M.
CHEX—Star Theatre
CJBC—Quentin MacLean, org.
CBL—Familiar Music

10:00 P.M.
CHEX—7th Victory Loan
CBL—National News
WEAF—Hour of Charm
WABC—Take or Leave It-V

10:15 P.M.
CBL—L. W. Brockington T

10:30 P.M.
CHEX—Reminiscing-M
WABC—We the People-V
WEAF—Palm Beach Story-D
CFRB—Theatre of the Air

11:00 P.M.
CHEX—Nat'l News Summary
CBL—Radio Newsreel

MONDAY MORNING

6:00 A.M.
CHEX—Early Risers

7:30 A.M.
CHEX—News

7:45 A.M.
CHEX—Morning Cheer

8:00 A.M.
CHEX—News
CJBC—It's About Time-M

8:15 A.M.
CHEX—Breakfast Musicale

8:30 A.M.
CHEX—Breakfast Musicale
CFRB—Coffee Club
CJBC—Reflections-M

8:45 A.M.
CHEX—Morning Devotions
CFRB—Coffee Club
CBL—Music

9:00 A.M.
CHEX—News; Port Hope Sho
CBL—Mirth and Madness-V

9:15 A.M.
CHEX—Port Hope

9:30 A.M.
CHEX—Victory Loan

9:45 A.M.
CHEX—Voice of Memory

10:00 A.M.
CHEX—News; Lindsay Salute
CBL—School of the Air

10:30 A.M.
CHEX—Lindsay Salute
CBL—Ethelwyn Hobbes-T

10:45 A.M.
CHEX—Victory Loan

11:00 A.M.
CHEX—News; With the Services
CFRB—Waltz Lives On-M

11:30 A.M.
CHEX—House of McGregor
CBL—Soldier's Wife
WEAF—Now Voyager-D

11:45 A.M.
CHEX—Magic of the Waltz

MONDAY AFTERNOON

12:00 NOON
CHEX—News. Home Folks
CBL—BBC News
CFRB—Musical Tours

12:30 P.M.
CHEX—News. Farm News
WABC—Helen Trent-D
CFRB—Life an Be Beautiful-D
CBL—Farm Broadcast

1:00 P.M.
CHEX—News, Home Folks
WEAF—Sketches in Melody

1:15 P.M.
CBL—Happy Gang
CFRB—Music for You

1:30 P.M.
CHEX—Chapel Chimes
CFRB—Tropical Tempos
WABC—Bernadine Flynn-T

1:45 P.M.
CHEX—Sing a Song

2:00 P.M.
CHEX—News, Pet. Examiner
WEAF—Guiding Light-D

2:15 P.M.
CHEX—A to Z

2:30 P.M.
CHEX—The Lady Sings

2:45 P.M.
CHEX—Meet the Band

3:00 P.M.
CHEX—News; Listen to Liebes
CJBC—Bob Rhodes' Orchestra

3:15 P.M.
CHEX—Hollywood Headlines

3:30 P.M.
CHEX—Vocalist for the Day

3:45 P.M.
CHEX—Voice of Memory

4:00 P.M.
CHEX—News; Keep 'Em Rolling
CJBC—Ethel and Albert

4:30 P.M.
CHEX—Ballroom Time

5:00 P.M.
CHEX—Robertson Davies-T
WABC—Sing Along Club
CBL—Brontine Family

5:45 P.M.
CHEX—Melody Matinee

Theatres - Dances - Radio

Three Girls Top 600 In Bowling

Three of the girls in the Ladies' Five Pin League at the Y.M.C.A. managed to climb into the 600 class this week, with H. Davis leading the parade with 648, M. Martin second with 607 and M. Patterson hitting an even 600.

Good single scores were R. Pogue 256, M. Mahood 250, D. Prest 246, M. Martin 246, M. Patterson 243, F. O'Heron 241, H. Davies 236, and M. Johnston 234.

The team scores:

Corvettes (2)—M. Mahood 577, N. Lockie 454, C. Laing 543, H. White 230*, F. O'Heron 557, J. McLean 84x. Tigers (1)—A. Reid 452, H. Stacey 406, M. Beauclerc 505, I. Beal 464, R. Pogue 575.

Y's Menettes (3)—C. Henry 579, A. Clark 559, R. Ellis 450, D. Bestard 394, T. Jackson 457. Commandos (0)—E. Gunn 383, M. Sinclair 199*, M. Outram 325, H. Cooper 470, M. Patterson 600, F. Dallin 69x.

Hurricanes (1)—M. Killingbeck 332*, G. Brown 408, M. Hepburn 376*, V. Hopkins 517, N. Hepburn 542, R. Akers 299*. Lucky Strikes (2)—D. Bearne 478, M. Johnson 556, K. Calladine 574, M. Timm 572, H. Heckman 557.

Glengarrys (1)—E. Stanbury 508, P. Howard 277, M. McGinness 415, H. Davis 648, D. Prest 578. Bombers (2)—M. Curtis 439, W. McCarrell 461, L. Bonney 447, R. Brindle 499, M. Morton 607.

*—Two games. x—One game.

MOVIE TIME TABLE

Capitol—"Going My Way", 1.40, 4.05, 6.35, 9.00; Last complete show 8.50.

Centre — "Jack London", 1.35, 4.25, 7.10, 10.00; "Leave It To The Irish", 3.15, 6.05, 8.55.

Regent—"Spider Woman", 3.00, 5.25, 7.55, 10.10; "Bordertown Gun Fighters", 2.00, 4.30, 6.55, 9.20.

CENTRE
Last Times To-day!
'JACK LONDON'
with Michael O'Shea and Susan Hayward
HIT NO. 2
"Leave It to the Irish"
Starring James Dunn
Plus! Colored Comic Cartoon
STARTS MONDAY
A Two-Hit Treat You're Sure to Enjoy
SAMUEL GOLDWYN'S
Mightiest Masterpiece
"The North Star"
A Thrilling Tale of Russia's "Little People"—Before and After Stalingrad
Starring Ann Baxter, With Walter Huston - Dana Andrews
FEATURE NO. 2
'NEVER A DULL MOMENT'
A Riotous Musical-Comedy Smash
With the Ritz Bros. - Frances Langford
Extra! Latest News
Buy An Extra Bond!

HE'D NEVER GIVE A SUCKER A BREAK!
Paramount Presents
"Gambler's Choice"
Starring Chester MORRIS
Nancy KELLY • Russell HAYDEN
Feature No. 2
"COTTAGE TO LET" With LESLIE BANKS
Regent
STARTS MONDAY
Plus! Latest Fox News
TO-NIGHT ONLY!
SPIDER WOMAN - GUN FIGHTERS - SECRET SERVICE

INVEST IN VICTORY
BUY VICTORY BONDS
"The SEVENTH CROSS"
A METRO-GOLDWYN-MAYER PICTURE
SPENCER TRACY
(REMEMBER "A GUY NAMED JOE")
SIGNE HASSO
Hume Cronyn • Jessica Tandy
MONDAY
TO-DAY ONLY!
If you have missed seeing Bing Crosby in "GOING MY WAY," don't fail to see it To-day!
Capitol
A FAMOUS PLAYERS THEATRE

HALLOWE'EN Party
TUESDAY
Night, Oct. 31st
Everybody Will Be There!
-10 Prizes For Fancy Costume-
Come in Costume if possible
—if not, come anyway.
SUMMER GARDENS
PETERBOROUGH
"Your Amusement Centre"
DANCING TO-NIGHT
"The Melody Men"

HALLOWE'EN
MASQUERADE DANCE
RYE'S PAVILION
Tuesday, October 31st
MUSIC BY Graydon Sheldon's Variety Band
GOOD PRIZES FOR
BEST DRESSED LADY, FANCY — BEST DRESSED LADY, COMIC
BEST DRESSED GENT, FANCY — BEST DRESSED GENT, COMIC
BEST DRESSED COUPLE
Tune CHEX 11.15 P.M. to 12 P.M.
Tuesday Night to Hear Karl Monk Interview Prize Winners
MODERN AND OLD TIME DANCING
Admission 50c

INVASION LEADERS—Major-Gen. James L. Bradley, commanding general of 96th Infantry Division, is one of the men who is leading the American ground forces in the invasion of the Philippine Islands.

Major-Gen. John Reed Hodge, commanding general of the 24th Army Corps, is one of the men leading the American ground forces in the invasion of the Philippine Islands.

R.C.A.F. Officer Shows Films In Aid Of Loan

HAVELOCK, Oct. 28 — (ENS) — Moving pictures to aid the opening of the 7th Victory Loan Campaign in this district were sponsored by the 149th Squadron Havelock Air Cadets in the town hall Wednesday evening. Flight Sgt. J. Roberts, R.C.A.F., of Toronto, was in charge of the projector and film equipment.

During the intermission, E. J. Leeson and H. T. Mathison, canvassers for the loan, presented Reeve E. W. Seeney with the symbol flag of the 7th Victory Loan, and in accepting same to be flown from the flagstaff at the town hall, Mr. Seeney stated that he was pledging the whole-hearted support of this district to put the loan over the top, and in doing so to let our boys and girls overseas, know that we at home on the home front are behind them one hundred per cent. He expressed the hope that the citizens of Havelock would rally to the cause beyond all expectations. T. P. Lancaster was chairman.

Picture Program

The second half of the program was interrupted owing to trouble in the projector but R. C. Ward of the National Film Board of Ottawa, who was returning to Peterborough from Trenton, where he had been showing Victory Loan pictures and was instructed by the Peterborough office to call at Havelock, arrived and used his equipment to completed the program.

The pictures shown were: "Armada enroute to France on D-Day", "Our Canada", and "The Air Arm of the American and Japanese navies in action." The 149th Squadron, in uniform acted as ushers and were under their commanding officer, Principal A. C. Reid of Havelock High School.

The Victory Loan objective for the village of Havelock is $45,000 and at closing on Wednesday night $11,500 had been subscribed.

Frequency Modulation Station Approved

MONTREAL, Oct. 28 — (CP) — The City Executive Committee has approved "in principle" the building by the Canadian Broadcasting Corporation of a frequency modulation station on the slope of Mount Royal, it was said to-day.

The necessary Notarial Act is being completed, it was added, for the site which will be about 15,000 square feet and will not interfere with other activities on the Mountain.

Apsley News

Gerald Walker, young son of Walter Walker, sprained his foot and ankle badly. He will be absent from school for some time.

The War Services Club sponsored a card party Thursday night at the home of Mr. and Mrs. T. H. Lean, Olmdale Farm. There were four tables and prize winners were: Women's first, Mrs. E. Whitmore; men's first, E. Newberry; women's consolation, Mrs. James Downing; men's consolation, D. Kiff. Lunch was served at the conclusion of the games.

Mr. and Mrs. Joseph Tucker, Mr and Mrs. John Tucker, Mr. and Mrs. Herb. Tucker, attended the funeral of W. Renwick in Keene.

Mr. Brown of Whitby is with his daughter, Mrs. Stewart Brown.

Mr. and Mrs. Chesel McColl are visiting friends in Aylmer and Windsor.

Mrs. John Snelgrove and son Lance of Swan River, Man., who have spent the last two months with relatives here and in Peterborough, deft for home Friday.

Mr. and Mrs. Stewart Brown motored to Whitby on Sunday.

Misses Hilda McIlmoyl, Grace Berkun, Viola Berkun of Ajax and Mr. Arnold McIlmoyl of Southey, Sask., were week-end guests with relatives here.

RUMACAPS
The 2 Way Treatment
1. Stimulate the Kidneys
2. Bring Quick Relief from
RHEUMATIC PAINS

Fears Third War

TORONTO, Oct. 28 (CP) — Dr. Sidney Smith, principal of University College and president-elect of the University of Toronto, said in an address yesterday a third world war may come unless an international educational program is established "embodying greater recognition of the dignity and importance of the individual."

Can Be Controlled

NIAGARA FALLS, Ont., Oct. 28 (CP)—With proper treatment, especially early diagnosis, arthritis could be relegated to a minor role within 20 years, Dr. Wallace Pearson of Kirksville, Mo., said yesterday in an address before a joint meeting here of the Canadian and Ontario Osteopathic Associations.

WHITE BUT BLACK

There are actually white blackberries.

Professor Dies

TORONTO, Oct. 28 (CP) — Professor George Sidney Brett, head of the Department of Philosophy and Dean of the school of graduate studies at the University of Toronto, died yesterday. He was born in Briton Perry, South Wales.

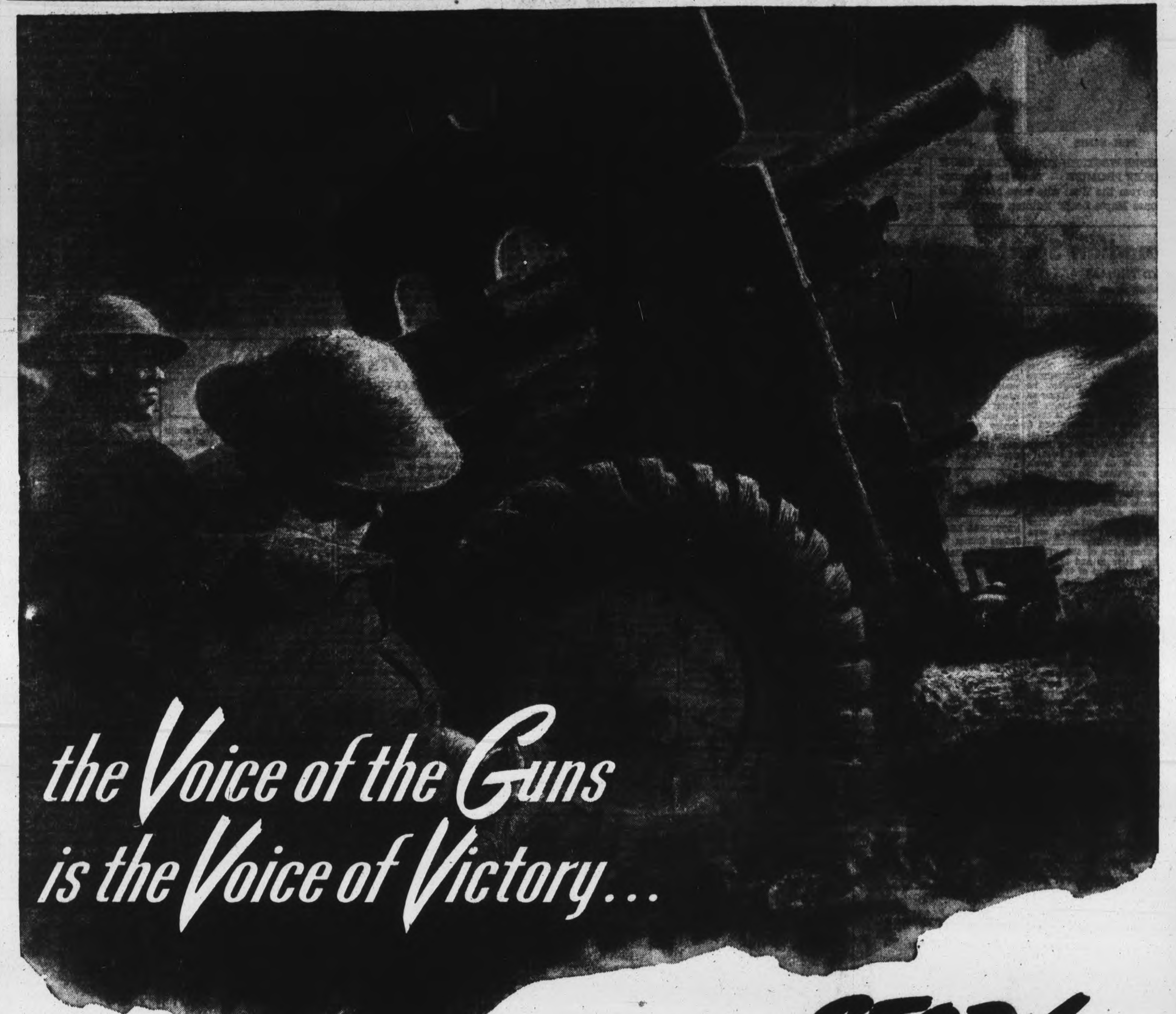

THEY MUST NOT STOP!

"Canada at War," says in part: "Naval bombardment from Allied warships hurling 2000 tons of explosives in 20 minutes." *100 tons per minute!* This is just one single instance out of thousands, taken as an example of the stupendous ammunition depletion on every fighting front.

The .45 Tommy Gun, the fighting soldier's "mopping up" stand-by, has a speed of fire of 120 rounds per minute, the same as the celebrated Bren Gun. It is handled by one man. Tommy Guns have proved most potent weapons in this war and are numbered in hundreds of thousands — from the Plains of Normandy to the jungles of Burma.

The Browning .303, the fighting airman's favorite weapon, has the unbelievable speed of fire of 1150 rounds per minute! When the number of fighting planes constantly in action is considered, apart from other operational planes using this gun, the enormous expenditure of ammunition can well be understood.

THOUSANDS AND THOUSANDS OF GUNS, large and small need millions of rounds of ammunition every day, every hour, every minute on every fighting front. The Guns are hungry in their demand. Ammunition is swallowed up on a scale never before imagined.

And the supply must never fail.

We on the home front are in honor bound to meet this challenge and keep feeding the guns on land, at sea, and in the air. Even an hour's let-up in our *combined effort* at home may mean a delay in the ultimate Victory of which we are assured. We *must* not let our boys down.

So let us not flag nor falter for a minute. Let us prove our *will to win* by a sustained all-out effort and help speed up Victory, by investing in Victory Bonds as never before.

Invest in Victory

7-14

BUY VICTORY BONDS

NATIONAL WAR FINANCE COMMITTEE

The Peterborough Examiner

VOL. XC, No. 256 SATURDAY, OCTOBER 28, 1944 PAGE NINE

Main Street Topics

LONG SESSION.

The Court of Revision spent four session on Friday night, adjourn-hours in their session on Friday night, adjourning at 11:30 p.m.

INTERESTED

It's interesting what a suggestion of mystery can do in the way of publicity. Tuesday evening in Peterborough, few people cared particularly whether they saw an amphiblous jeep or not. When the jeep failed to appear, and the vehicle was dubbed, "the missing jeep", the topics along Main street hurriedly changed to that subject. People are still asking the date when it will be here, but they don't call it the "jeep", to them, it is "The Missing Jeep".

THREE OF THEM.

Three minor fires within 24 hours have done their share to keep firemen at the local department busy. After six o'clock Friday evening, the city dump on Rogers street featured a small blaze for one alarm, and around 11.30 o'clock Friday evening a chimney fire on Holloway Drive was extinguished by the firemen. This morning, close to 10 o'clock, firemen played a return engagement at the dump when another minor blaze attracted their attention. No damage was caused in either case.

AN OTONABEE ACCIDENT

Cars owned by Henry McKay, Indian River and H. R. Reid, Keene, were damaged Friday evening when they collided at an Otonabee intersection. McKay's car was turned over in the crash but no one was injured. Provincial Constable Price Morris investigated the accident.

SARNIA INVITATION.

Mayor Hamilton had a telephone cal from Sarnia on Friday night, requesting that J. A. Jebson go there and tell them the story of Peterborough's Memorial Centre campaign. Mr. Jebson has already fulfilled one invitation to Kingston. The city is getting widespread publicity from the initial success of its memorial enterprise.

SOMEBODY'S HAPPY

He wore the R.C.A.F. blue, presumably a flyer. Her dress was a lighter shade of blue, as if it had been spun of the same magic material as a May Day sky. They had been assigned the centre table in the main dining room at the Empress Friday night. You might have fancied that they were unaware of the groups around them, an exceedingly attractive young couple, rapt in their happiness that has been paid for by the sacrifice of the thousands of boys in the same Blue, the sadness of their relatives and friends, who had hoped for them such spotlights as the handsome young couple were quietly holding in the hotel scene.

Raise $535,150 For Loan At CGE-Genelco

Total subscriptions this morning by the employees of C.G.E.-Genelco had mounted to $535,150, standing out in bold figures against the $450,000 objective on the big score board across the Park Street lawn.

"We are down once more to scraping the bottom of the barrel," said Tom Glover, works accountant, "and we expect some more thousands to come in by Monday when we shall change the board for probably the last time.

The outstanding development in this canvass at C.G.E.-Genelco has been the increase in the average subscription from around $110-$120 in previous loans to more than $140 at present.

The week's campaign ended Friday with $516,700 as the total of the canvassers' reports, but it carried over substantially this morning exceeding everybody's estimates.

If the plant hit $525,000 the canvassing committee was going to be very happy about the result, and also proud of it, but the volume of applications for Bonds has been sweeping aside even the rosiest expectations of the optimist members of the committee.

The total announce today is the second largest response to the war financing by the employees of the big works.

"In the Fifth Loan our people subscribed $586,000," Mr. Glover said. "That was our peak in the series of loans, but we had quite a lot more employees than we have today."

The payroll peak was probably more than 5,000 as compared with 4,000 today, although those are not official figures from the plant.

Lakefield Soldier Fined For Driving

Pleading guilty to a charge of reckless driving, Tpr. Kenneth Reid, a Lakefield member of the Canadian Armored Corps, stationed at Camp Borden, was fined $10, and $4 costs, by Magistrate E. A. Gee in Police Court this morning.

Chief Garnet Samis, Lakefield, said that the accident happened on Strickland Street in Lakefield. Reid, he said, was driving east and his car ran along the shoulder of the road for 120 feet, travelled 75 feet in the ditch, and then collided with a culvert. Reid had suffered head injuries and his three-year-old boy was also hurt.

"The door of the car was only partially closed," said Reid, "and I guess I was paying more attention to it and to my little boy than I was to my driving."

ATTENTION!
Have You An Illness In Your Home IF SO
Ask Your Doctor About
Victorian Order of Nurses Service
OR
TELEPHONE 9155

BUY A VICTORY BOND
REHILL FUEL & BUILDERS' SUPPLY
210 Wolfe St. Phone 5401

INVEST IN VICTORY

By ALENE HOLT
Victory Loan Headquarters

"O England, our island, of low land and high,
Of meadow and valley, of hill and dale,
Her sons shall not falter, when foemen assault her,
The heart of an Englishman shall never fail."

Harry Illingworth is probably one of the best known people in Peterborough. What person in this city hasn't been approached and "hypnotized" by his persuasive salesmanship on behalf of the Salvation Army. Mr. Illingworth came to Peterborough from Leeds, Yorkshire, England in 1920. He has been an active worker in the Salvation Army for more than forty years and still sets an example for many a younger man.

A canvasser, J. A. Troke, called on him and told him all about Victory Bonds. The latter is only on a small pension and felt he could not buy a bond. However, on returning to his home, Mr. Troke received a 'phone call from his friend who said "Mr. Troke, I have managed to save $50, and that is all the money I have in the world, but I would like to invest it in a Victory Bond." That's the story.

"Watch It"

The usual rumours are starting. It just seems that so soon as a Victory Loan is under way, rumours are rampant. "Will I be able to sell my Bond?"—"Is there any chance the Government will prevent people from selling their Victory Bonds?"—"I heard—that I won't be able to sell my Victory Bond easily," and so on. Rumours such as the above are sheer nonsense and any of our canvassers will be only too pleased to give you full details concerning all bonds.

You definitely will be able to sell your Bonds in the future just as you could in the past. The purchase of Victory Bonds is absolutely the best investment for your funds there is, because they are safe, they return an excellent rate of interest without any risk on the part of the leader, and the opportunity for such gilt-edged investment does not come to the ordinary person except at such times as now when Canada is seeking $1,300,000,000 of the people's money in the Seventh Victory Loan drive.

Children Help.

Gordon Parks is 14 years of age, in second form at the Collegiate. He works for his father, Lou Parks, the photographer, in his studio after school and on Saturdays, and unusual, is not interested in the movies. He had, N. Schaus reports, $30 saved all ready to pay a deposit on a $50 Victory Bond, and he is opening a bank account and will deposit $7 or more each month to pay up the balance and be ready to buy another Bond when the Eighth Loan drive rolls around.

There is Douglas Bird, of 34 Benson avenue. He is 15 years of age, attends Collegiate, and he bought a $100 Bond. He has been working during the summer months as a bread salesman and the purchase of this Bond was his first investment in Victory.

Miss Sheila Smith, 150 Benson avenue, 13 years of age, has had a little penny bank and has been depositing her earnings from helping in the community store on Saturdays and after school. The savings piled up and this youngster was able to buy a $50 Victory Bond to help the cause.

Albert Arnott, Monaghan Road, has been saving his money which was earned by working after school and on Saturdays and when the canvasser called had a $50 bills in his possession. Being a young lad and more or less just starting out on his financial world, he was rather reluctant to part with it, but wanting to do his bit to help in the war effort he decided that he would exchange his paper money for a $50 investment in Canada's Seventh Victory Loan.

"Carry On"

From youth we have the transition to old age, and I am confident that Miss Jane Jackson of Chamberlain street, 94 years old, would not resent this expression, because she has come through again with another sale for her Victory Loan canvasser. She is one of the "ever faithfuls" on C. A. Gallagher's list.

Nagging Wives Are Men's Number 1 Peeve

If Peterborough men could obtain divorces every time a peeve against the wife makes an appearance, women who constantly "nag" would soon find themselves minus a husband, according to a survey made recently, to find out just what men don't like about women....and vice-versa.

It's a fact! Out of ten men questioned, nine declared emphatically that "nagging" is the "Number One Curse" to which they are subjected. They said they could overlook other faults in a woman, if only she does not "nag." To make the survey as even as possible, two of the men questioned had been married over twenty years, two under twenty years, two were confirmed bachelors, and the remaining four were men married only a few years.

After nagging, men seem to hate inconsistency in a woman more than anything else. And, men married the longest confessed, the longer the period of marriage, greater the inconsistency! "They're either too talkative one minute, and morose the next, or in the pink of health today, or suffering from a million imaginary ailments the next," one man said. Another man said that no matter how many compliments he paid his wife, she would turn around and snap, "When did you pay me a compliment?" However, he admitted he overlooks that fault ....because she doesn't nag!

Men married under five years felt it their duty to reveal that women start off most of the minor quarrels in the household! Usually starting from any number of minor causes, usually petty jealousy, the men said the women feel hurt even more if they aren't pampered into making peace, and showered with presents in the bargain.

On Verge Bankruptcy

Inability to live within the family budget is one reason a bachelor questioned refuses to align himself with any woman. "I've known women who go on a buying spree every time they quarrel," he said, "and anyway, most of the married men I know are always on the verge of bankruptcy." Women who make themselves social paragons irks another of the bachelors. "When half the time they probably detest the company they invite anyway," he complained.

When the questionnaire was presented to the women, the ten of them stood back, rolled up their collective sleeves, and let the men have a barrage of reasons why "they wish they were single again."

"Conceit,...that's it in one word," said five of the women. They said men like to be called 'handsome,' have all their jokes laughed at... no matter how corny they may be, and have their wives going about with that "Gee I'm lucky to have you" look in their eyes.

The women questioned were in category, the same status as the men, some married, some not. Jealously seems to irk the women more than men, and they said they hate to be questioned by men on where they've been and what they've been doing, when hubby comes home at night. Also, they detest those subtle hints about "slim Miss Jones in the office" men give, when they wish to be thought of as "lady-killers."

Strangely enough, women said that men start most of the quarrels in the house, emanating from meals, decisions on how to spend the evening, and clothes. "Talk about us being inconsistent," one said, when told the men's attitude. "They'll eat one thing tonight, and have convulsions the next time you serve it. Worst of all, if they don't like a certain food prepared, they'll eat it with a painful look of martryrdom, and then two weeks later, in a quarrel, remember it and complain about it then."

PAYNE'S
Drug Store
Will Be Open Sunday
Hours: 12.30 to 7 p.m.

RETURNS TO POST—A veteran of the invasion of France, when he served aboard a frigate, AB. Charles O. Murduff, son of Mr. and Mrs. J. Murduff, 211 Prince street, has returned to his post after a 28-day leave spent at his home. He has been in the Navy more than two years.

Christmas Fund Now Needs To Raise $7,000

In working for a good cause, a big objective usually with members of the Anglo-Saxon race, has the effect of causing them to square their shoulders and apply themselves with more vigor to the task. Experience during the past few years has shown that they have accomplished what a few years ago would have been considered impossible.

Less than four years ago, if anyone had mooted the idea that this city and district could raise over $82,000 in funds to alleviate distress of war sufferers in the British Isles by voluntary donations, there would have been many an incredible lifting of the eyebrows at such a suggestion. But to-day that is an established fact.

Now the Peterborough and District British War Victims Fund is embarked on what is hoped will be its climax to all previous efforts by raising the sum of £2,000, or $8,960, to send to the Lord Mayor of London for the purpose of providing cheer for Christmas to the largely increased number of children who will be unable to spend this season among their own folk. For this purpose, some $1,952.51 is now on hand in the bank, leaving an approximate sum of $7,000 still required to make the objective possible.

Regent Box Again Assists.

All three houses of movie entertainment in this city have one of the fund's penny boxes close by their ticket offices, and from all three comes word of how a large amount of the support they have received actually comes from those who have the least to give. In a regular manner the young children deposit the odd change they receive when purchasing their tickets.

This displays a fine spirit among these youngsters, for it shows that although they keenly anticipate their own pleasure, they still are mindful of the needs of their less fortunate brothers and sisters in Britain; and boys and girls who grow up with this spirit should surely make fine citizens.

To-day another assist has come from this source in the long chain a recent collection by the secretary of the fund at the Regent Theatre yielding another $11.75, of which $7.10 was all in coppers, showing that this box contained close to 800 different coins of the realm.

Victory Workers Repeat.

Among the many groups of women who are giving voluntarily of their time and effort on behalf of many things promoting a successful prosecution of the war, the Victory Workers headed by Mrs. B. L. Fowler as president, have for a group of this size rendered a valuable service. Many times their assistance to this fund has been noted in this column, which is really only a portion of the good they have been able to do from their work and associations with one another.

Only a short while ago a gift of $30 was credited to them in this column, and now a further one of $100 specifically marked for the purpose of giving Christmas cheer to the children in Britain appears to-day, being one of a number of similar gifts voted at their recent meeting to a number of different war assists.

Previously acknowledged	$82,523.94
Penny box at the Regent Theatre	11.75
The Victory Workers	10.00
Total to date	$82,545.69

Gave a Receipt

PORTLAND, Ore., Oct. 28—(AP)—A masked and armed man commanded William C. Holtgrave, hotel clerk, to "hand over the dough." Departing, he left a receipt reading: "Received of Hotel Commodore $65.54.' It was signed "Thief."

SURVEYS AIR ROUTE

LONDON — (CP). — Brig.-Gen. A. C. Critchley, of Calgary, director-general of British Overseas Airways Corporation, has gone to West Africa for a tour of the company's African routes and to survey possible departure points for a United Kingdom-South American service.

Hon. Dana Porter Outlined Rehabilitation

To assist men in helping themselves on their return from the war to peaceful pursuits in their homeland is one of the guiding principles of the Ontario Department of Planning and Rehabilitation as set forth by its Minister, the Honorable Dana Porter of Toronto, at a dinner gathering of Peterborough city and county councils and a few interested guests at the Empress Hotel Friday night.

For the Minister's first visit to Peterborough the city council played the role of host with special invitation to its county friends, and Mr. Porter improved that opportunity of speaking to the combined company of municipal heads by suggesting a region or county committee, linking common interests of the two major municipalities with promise of direction from the Department.

Of primary and immediate importance to such a joint planning committee for the city and county was the development of the tourist business, Mr. Porter said. "In this district you have a vast stretch of country that probably requires some program of reforestation, the development of game reserves and of fish resources, and particularly your tourist resource. In view of these interests they have aspects in common both to the county and city it seems to me that some sort of regional committee could be of very great importance.

Tourist Wealth

In our peak year tourists from the United States left more than $100,000,000 of American money in this province. That is as much gold as produced in one year, and we believe that it will increase after the war, in so far as we are ready to cope with it, and if we are not ready we may lose out. From that figure we should regard our lakes and rivers as our greatest source of wealth. Unlike the mines, they cannot be mined out, and even unlike agriculture there is loss corresponding to soil erosion."

Hon. Mr. Porter divided his address into two subjects, town planning as a means to better social conditions, orderly community life and accumulated public works projects which as a backlog of employment would serve to take up the slack in any times of industrial slackening; and the other subject, the Department's preparations for rehabilitation of the men coming home again to the peace they have earned.

Mayor Hamilton was chairman of the meeting, and guests other than those of the municipal councils included Mrs. J. K. Hughes; Mrs. J. A. Spurway, county clerk and treasurer; Gordon K. Fraser, M.P.; Harold R. Scott, M.P.P.; D. G. H. Melton of Rehabilitation Committee; Judge S. Smoke; J. A. Jebson; Dr. R. A. Kelly; D. A. Maciver, county engineer; Fred Marshall; C. E. LaBranche; City Engineer Parsons; W. R. L. Blackwell; Ronald J. McGrath; A. C. Northover, and A. J. Girdwood of the Town Planning Commission.

The Minister was introduced by Mr. Scott, after Mayor Hamilton's introductory welcome which included the members of the county council and other guests.

Vocational School

Only to some extent does the tourist industry fit into the rehabilitation plans of his Department, Hon. Mr. Porter said. Broadly, the Department hoped to devise means to assist in the development of the resources of Ontario to the end that many of the returning men may be able to settle down into occupations for themselves.

With the co-operation of the Dominion Government and the Ontario Department of Education a vocational school has been established in the old Toronto Normal School. At present it comprises nine building trades, five branches of the printing trade, watch making, barber shop and cooking school, now ready and in working order.

A property in Hamilton may become available for a similar enterprise, and possibly accommodation may be provided at some other points of discharge. The Toronto school is able to handle 1,200 men at a time, or a total of 3,600 in three shifts daily.

One of the courses is directed toward the tourist industry, with instructions in cooking, accounting, sanitation, keeping of stores, food, public relations and so on, "because we believe the tourist business after the war will call for trained men. Some of the existing tourist establishments have indicated already that they would be glad if men are prepared to take jobs in their plants and obtaining further experience. Without such training the chances of disaster would be great; but with skill and knowledge acquired in the vocational school we believe a large number of men would be in a position to open many tourist places, and that generally in this industry, with countless places yet to be developed for the tourist trade a desirable living could be provided for many types of men."

To Advise Men

The Department will have a counselling service providing information as to where men may go and for what work they are able and best fitted to do. Rehabilitation committees have been formed in a great many communities, municipally sponsored or otherwise, and composed of leading citizens deeply interested in the welfare of the homecoming men. In some respects they have lacked direction and they have not been clear as to what their ser-

(Continued on Page 12)

DECORATED BY THE KING—Brigadier John M. Rockingham, who was awarded the Distinguished Service Order for gallantry in the field by His Majesty the King in a recent royal investiture held at a Canadian headquarters in the field in Belgium, is shown here wearing his medal shortly after being decorated. Brigadier Rockingham resides in Victoria, B.C. (Canadian Army Overseas Photo)

Gnr. Fred Lewis On Missing List

Serving overseas with an artillery unit more than three years, Gnr. Fred R. Lewis, whose family formerly lived in Lindsay, now of Peterborough, has been officially reported missing in action France, September 12, according to information reaching his sister, Miss Joyce Lewis, 359 Dobbin street.

The report that he is 'missing" was received here Friday, and owing to the lapse of time since he was reported missing, his sisters are hopeful he will turn up a prisoner-of-war in the near future. He left collegiate where he was taking an academic course, to enlist in March, 1941, and went overseas in July of the same year. The last letter from him was dated in the latter part of August, and told how he escaped uninjured when a truck in which he was driving was hit by German guns, and destroyed. At that time, according to his letter, the main trouble was dodging German snipers.

This year, on D-Day, the 22-year-old soldier celebrated his 22nd birthday by storming ashore on the coast of France during the early hours of dawn. "It's not like a birthday at home", he wrote later, "but is sure a lot noisier."

Gnr. Lewis' sister, Joyce, who works at the Kresge store, was the winner of the recent popularity contest.

Quaker Oats Employee Wounded In Holland

A former employee of the Quaker Oats Company, Tpr. W. Scott Miller, son of Mr. and Mrs. H. J. Miller, R.R. 1, Keene, has been reported wounded in action in Holland while serving with the Sherbrooke Fusiliers, has parents have been informed. His right leg was injured, and now is in a cast.

The young soldier received his wound at 10 o'clock in the morning, and furious fighting prevented stretcher-bearers from reaching his side until 5.30 o'clock in the afternoon. However, once that had been effected, action was swift, and by 8.30 that night he was in a hospital in Belgium, ready for the operation one hour and a half later. His parents believe he is still in a hospital in Belgium. Tpr. Miller went overseas in December, 1943.

Cpl. G. Roper Talks To Friday Night Club

"Education" was the topic of an interesting address by Cpl. G. Roper, Ph.D., before a large gathering of the Friday Night Club at its weekly meeting Friday evening in the Y.M.C.A. building. Cpl. Roper is the son of G. A. Roper, general secretary of the Peterborough Y.M.C.A.

Eight new members were accepted into the club by application. They are Ted Bell, Ernest Darling, Douglas Head, John Hinton, Jim Monaghan, Jim Rush, Jack Taylor and Harold Wilson. A number of visitors were introduced to the members by Art Northcott.

Past President Norm Allen introduced the speaker and he was given the club's thanks by Alf Hardwick. The draw prize this week was won by Al Hooper. A program of music and a sing-song were presented by Jim Shields and Dave Graham. President Jack Sackville presided.

W. R. TURNER
Phone 4971 195 Simcoe St
Heating—Plumbing
Sheet Metal Work
CONTRACTING, JOBBING REPAIRING
"CRANE" PLUMBING FIXTURES
"IRON FIREMAN" STOKERS
"HECLA" FURNACES

War—4 Years Ago

By The Canadian Press

OCT. 28, 1940—Italians invaded Greece. Britain announced she would honor guarantees to Greece and Greek government appeals to Britain for aid. Hitler and Mussolini met at Florence, Italy.

OCT. 29, 1940—Germans revived mass raids on Britain with four attacks on London; R.A.F. bombed Berlin and British naval planes attacked Italian base on island of Stampalia. British extended war aid to Greece.

Jebson Dodges Bouquet Lauds Helpers

To a "grand lot of citizens, a great mayor and council and a group of lads on our committee that you couldn't beat anywhere," J. A. Jebson gave the credit for the success of the Memorial Centre Fund in a little speech following his introduction to Hon. Dana Porter at the Empress Hotel last night.

Everybody but Joe Jebson shared the acknowledgment of the chairman of the committee as Mayor Hamilton introduced him to the Minister as a man who got things done in the manner recommended by Mr. Porter. As a matter of fact the chairmanship was peddled around town for a couple of months before somebody, probably Mayor Hamilton, talked Mr. Jebson into taking it.

The men and girls who contributed to the Fund topped the Jebson list if any honorable mention was to be passed around, especially in the presence of the Minister of Planning and Rehabilitation. Workers in the factories, the shops and offices, with the final amazing punch of cheques from fellows in France and Italy.

And that reminded Mr. Jebson of those folks here at home who had let the Memorial Fund down, and were still letting it down although its office is still open and receiving contributions. Those people represented the element of disappointment and the difference between a satisfactory and an overplus of success.

Girls At Sealright Subscribe Generously

Nineteen girls of the staff of Canadian Sealright Company subscribed $2,300 of the Seventh Victory Loan in the plant response of 132 p.c. of their objective with 94 p.c. of the employees investing.

Sealright was given $3,850 as their objective and they are probably winding up their subscription list with a total of $5,100.

Sam Whitehouse, plant manager, thinks that the girls did a fine job, averaging considerably more than a $100 Bond. And he also gratefully mentions the canvassers for the energetic manner of their co-operation wtih the National Finance committee.

$2,325 Reduction Given In Assessments

Court of Revision granted Friday night $2,325 reduction in assessment on properties for 1945 taxes. Applications alolwed on land amounted to $1,125 and on buildings $1,200. Changes on buildings included $150 cut recommended by the Assessment Department, and there were several other revisions which were also approved by the department. The court struck off $500 from the value of the Givens mill following fire damage.

T. C. Ephgrave presided with Fred Morrow and Fred Finnie constituting the court. It was adjourned until next Saturday afternoon, with eleven more property owners to be heard.

Loan Supporters Do Good Job In First Week

Peterborough subscriptions to the Seventh Victory Loan rolled along with excess momentum Friday, halting for the night at $1,407,450 or 30.6 per cent. of the objective of $4,500,000. And the required percentage at the fifth day was 27.77.

The campaign reaches the one-third mark on the long course tonight, as the first week ends. The required percentage is obviously 33 1-3, apace with one-third of the campaign behind the nation.

The components of the total for five days were:

City canvass	$425,600
County canvass	134,000
Payroll savings	507,600
Armed forces	40,250
Special names	300,000
Total	$1,407,450

As a quick comparison, the totals for the first five days of the Sixth Loan were: $803,750 or 17.9 per cent. subscribed of the objective of $4,500,000.

The percentage comparison of the two loans for five days is 30.6 per cent. Friday night as against 17.9 per cent for five days last Spring. If you wonder how the loan is going, there is your answer. But, Peterborough has an objective of $4,600,000 as compared with $4,500,000 in the Spring Loan.

Rural Canvass

In the county results the northern quartette of townships, Harvey, Burleigh, Anstruther and Chandos were out in front with 37.4 per cent. of their objective, comfortable past the one-third post of the route. Havelock was second with 33.2 per cent.; Dummer third with 28.1 per cent.; Otonabee fourth with 26.5 per cent and North Monaghan fifth with 21.8 per cent; Belmont-Methuen was sixth at 20.6 per cent and the others were less than the 20 per cent performances.

Here's a little parenthetic incident related by Erie Pearson, Deputy-reeve of Smith township, contrasting the house to house calling in the city with the catch-as-catch-can canvassing in the townships. One-third of a mile across one field, the farm owner was driving a tractor. He bought a $500 bond and signed the application on the hood of the machine. Down the road a stretch, Mr. Pearson trudged back to a turnip patch for another $500 bond. He did not mention either name, nor that of theowner of another farm who greeted him as the Victory Loan canvasser and without any gesture of ceremony produced the cash for the bonds she was taking. This owner was a woman, and she kept her cash, bonds and other valuables in a substantial safe, several feet square. Apparently she hadn't a dollar in the bank. Her money was right under the family roof, such a rare variation of the general practice of letting the banks provide the physical security that Mr. Pearson mentioned it as one of his memories of the day. He wasn't passing any opinion about that method, and ready cash was immediately concertainly not when some of that verted into Victory Bonds.

It Didn't Work

FORT RILEY, Kas., Oct. 28 (AP), —A soldier wired his request for extension of time on a furlough: "No one sick or dead. Having wonderful time. Request three-day extension." But his commanding officer, Capt. Herb C. Sanders, replied: "No."

The Junior Welfare League
THRIFT SALE BARGAINS!
Proceeds for war and child welfare work
446 GEORGE ST. N.
Open Evenings

WANTED
The De Laval Social and Athletic Club would like the names of any former employees who are now in the armed services, for the purpose of sending cigarettes. Anyone knowing the name, rank and address please write to the De Laval Social and Athletic Club.

Band Concert
By Sgt. H. J. Parnell's
All Girl and All Boy Bands
COLLEGIATE AUDITORIUM
Sunday Eve., Oct. 29th
8.30 P.M.
AFTER CHURCH
45 young musicians including versatile guest artists. Clarinet, bell, chimes and drum soloists. Sergt. H. Barton and his tenor drum section of the Women's Auxiliary Corps Bands.
MAJOR J. WOOD, S.A., C.O., CHAIRMAN
ALL WELCOME — SILVER COLLECTION

Personals and Social

Miss Lottie Allen, Water street, has been called to Toronto, owing to the serious illness of her sister, Mrs. Harper.

◆ ◆ ◆

Mrs. Thomas Saunders and sons, Mervin and Reg., have returned to their home in Trenton after spending a few days with Mrs. Saunders' parents, Mr. and Mrs. Willard Hubble, McGill street.

◆ ◆ ◆

Lieut. D. Donald Diplock, recently returned from active service overseas, and Mrs. Diplock, are visiting Lieut. Diplock's parents, Mr. and Mrs. David T. Diplock, Weller street.

◆ ◆ ◆

Mrs. Leslie Moore, 161 Gordon avenue, was winner of the doll in a draw conducted at the fall fair of the Evening Guild of St. George's Anglican Church on Friday afternoon.

◆ ◆ ◆

Mr. and Mrs. Otto Scriver of Hastings and Mr. and Mrs. Wallie Edwards and daughter Joyce, McGill street, have returned home after visiting Mr. and Mrs. William Edwards and family in Bowmanville.

◆ ◆ ◆

Mr. and Mrs. Willard Hubble, and Mr. and Mrs. Wallie Edwards and daughter Joyce, of McGill street, were recent visitors in Toronto, London and Simcoe, where they visited friends and relatives.

◆ ◆ ◆

Out-of-town guests at the Shier-Edwards wedding today include: R. C. Hoskin of Toronto; Mr. and Mrs. John Rennie of Blackwater; Mr. and Mrs. Robert Murray of Sunderland; Mr. and Mrs. Joseph Clyde and Miss Jean Clyde of Uxbridge.

◆ ◆ ◆

Pte. Ruth Hosker of O.T.C. Brockville, was called home owing to the illness of her small son Ricky, who lives with his grandparents, Mr. and Mrs. P. E. Schweir, 499 Albert street. He became ill while visiting in the country with Mr. and Mrs. J. R. Hosker.

◆ ◆ ◆

The engagement of Irene Theresa Lonergan, youngest daughter of the late Mr. and Mrs. W. J. Lonergan, to Albert H. Pegg, son of Mrs. Pegg and the late W. J. Pegg of Toronto, has been announced. The wedding will take place on Thursday, November 16, in Blessed Sacrament Church, Toronto.

IF YOU TOSS AND TURN ALL NIGHT

Do This at Bedtime Tonight

If you go through restless nights—if you waken tired and nervous, unrefreshed —try taking a cup of *New, Improved* Ovaltine warm at bedtime.

A cup of warm Ovaltine taken just before going to bed helps to relieve that feeling of nervous tension. Its special food elements, processed for easy digestion, and its rich supply of Vitamins A, B_1, and D and the minerals Calcium, Phosphorus and Iron help to replenish worn out muscle, nerve and body cells.

So why not try *New, Improved* Ovaltine? See if it doesn't help you to waken up fresher and more buoyant. Get Ovaltine at your drug or food store.

NEW, IMPROVED
OVALTINE
1028

Mr. and Mrs. Norman Bolton of Burleigh Falls will quietly observe their twenty-fifth wedding anniversary on Sunday.

◆ ◆ ◆

Mrs. George Walton has returned to her home in Toronto after spending the past week visiting friends in Peterborough.

◆ ◆ ◆

Mrs. F. Jopling of Bridgenorth, and Mrs. W. S. Howson, Water street, have returned home after spending a few days in Toronto.

◆ ◆ ◆

Mrs. James Tinney, Bethune street has returned from a two weeks' visit with Rev. C. C. Salisbury and Mrs. Salisbury, of Barnet, Vermont.

◆ ◆ ◆

The Peterborough Lions Club is marking its annual ladies' night with a dinner-dance on Monday evening at the Kawartha Golf and Country Club.

◆ ◆ ◆

Sgt. Gordon Diplock, R.C.A.F., of Lachine, Que., is spending a furlough with his parents, Mr. and Mrs. David T. Diplock, Weller Street.

◆ ◆ ◆

Mrs. Ruby Berrie of Edmonton is spending a few weeks in the district, and is at present visiting her cousins, Mr. and Mrs Willard Hubble, 259 McGill Street. She also plans to visit friends and relatives in Havelock.

◆ ◆ ◆

Spr. James Hoey, R.C.E., second son of Mr. and Mrs. Joseph Hoey, Lansdowne Street, has returned to Kingston, after spending a leave with his parents, to take up his training in the Engineers. Before enlistment he was employed at the C.G.E. A brother, Joseph Hoey, is on active service with the Canadian Navy.

◆ ◆ ◆

Conroy—Carroll

A wedding of interest took place recently in Cranbrook, B.C., when Herbert James Conroy, eldest son of Mr. and Mrs. J. Conroy of Cranbrook, formerly of Peterborough, took as his bride Kathleen Betty Carrol, eldest daughter of Mr. and Mrs. W. F. Carroll, of Cranbrook Rev. A. L. MacIntyre officiated, in St. Mary's church, which was decorated with autumn flowers. Mrs. L. Selwyn was at the organ accompanying Miss Teresa Pascuzzo, who sang "Ave Maria" during the signing of the register.

Given in marriage by her father, the bride was gowned in floor-length white brocaded satin with a silk net veil, caught to her head with a wreath of orange blossoms, and carried a bouquet of red roses. She was attended by her sister, Miss Jean Carroll, in pink sheer, and carrying a bouquet of carnations. Art Godderis was best man.

Following the ceremony, a reception was held at the home of the bride's parents, where the bride's mother received in a gown of lavender printed jersey, with matching accessories. The groom's mother, also receiving, wore purple crepe with matching accessories.

For a wedding trip to Radium, Banff and the coast, the bride chose a brown suit, complemented with matching accessories. On their return, Mr. and Mrs. Conroy will make their home in Cranbrook, where the groom is employed with the C.P.R. The bride is a graduate from the St. Eugene School of Nursing in Cranbrook, and the groom is a graduate of the Provincial Normal school, but is now employed with the Canadian Pacific Railway. His grandmother, Mrs. Pat Conroy, is a well-known resident in Otonabee.

Shier-Edwards Vows Pledged At Trinity Church

Trinity United Church, was the setting for a pretty wedding of interest today, when Leona Angelia Edwards, daughter of Mr. and Mrs. Charles Edwards, of Indian River, became the bride of Harvey Roscoe Shier, son of Mr. and Mrs. Julius Shier of Sunderland. Rev. William McDonald officiated, with Miss M. Clarry playing the wedding music and accompanying Miss Margaret Emerson, who sang "O Promise Me" during the signing of the register.

Given in marriage by her father, the bride was charming in a gown of white silk jersey, on long torso lines, with full gathered skirt falling into a slight train. The fitted bodice was fashioned with Sweetheart neckline and three-quarter length sleeves. Her veil of tulle was caught to her head with a wreath of orange blossoms, and she carried Bettertime roses. She also wore the gift of the groom, a strand of pearls, and a gold locket bracelet, which her mother had worn at her wedding.

Mrs. Russell Edwards, sister-in-law of the bride, and Miss Eva Battle, attended her as matron of honor and bridesmaid. Miss Battle was gowned in floor-length blue taffeta on long torso lines, with a full gathed skirt. The bodice, made with Sweetheart neckline and three-quarter length sleeves, was finished at the back with small self-covered buttons. She wore a Dutch halo of pink and blue net and carried a bouquet of deep pink and light pink roses. Mrs. Edwards, as matron of honor, was frocked in pink sheer, with full gathered skirt shirred at the waist, and long full sleeves. She wore a shoulder-length veil of matching pink net and carried a bouquet of deep pink and light roses.

Ross Shier, brother of the groom, was best man, and the ushers were Herbert Edwards, brother of the bride, and James Shadgett.

For the reception held following the ceremony, the bride's home was decorated with pink and white streamers and white bells. Receiving the guests was the bride's mothed. in a two-piece dress of turquoise crepe, with black hat and accessories, and a corsage of Bettertime roses. Also receiving was the groom's mother, in a two-piece dress of mauve crepe, with matching hat, black accessories, and a corsage of yellow roses.

The table was centred with the bride's three tier wedding cake, made by her mother, and was also set with white candles. Mrs. R. Brown and Mrs. H. A. Bonney poured tea. Those serving were Misses Elva Elliott, Edna Elliott, Jean Clyde, friends of the bride, and Misses Betty Edwards and Phyllis Edwards, nieces of the bride.

For a wedding trip to the Muskoka district, the bride donned a gold crepe dress on long torso lines, with full skirt, a brown tweed coat and brown accessories. On their return, Mr. and Mrs. Shier will make their home at 537 Harvey street, Peterborough.

Helen Barnum Wed In Belleville

A wedding of interest took place today in Albert College, Belleville, when Helen Mae Barnum, daughter of Mr. and Mrs. Fred W. Barnum, of Campbellford, became the bride of James S. Loynes, a doctor in the R.C.A.M.C., son of Mr. and Mrs. G. J. Loynes, of Toronto. Rev. Bert Howard, principal of Albert College, officiated at the ceremony, for which the chapel was decorated with 'mums and ferns. Mrs. Albert Case, of Toronto, sister of the bride, played the wedding music, and accompanied Mrs. Donald Barnum when she sang "My World" during the signing of the register.

Given in marriage by her father, the bride wore a floor-length gown of white in rayon sheer, with deep yokeline of net with tucking to match the tucking in the bouffant skirt. Her finger-tip veil of illusion net was caught to a coronet of net and seed pearls, and she carried a cascade bouquet of Briarcliff roses and 'mums.

Miss Margaret Richmond of Hamilton, was her only attendant, in floor-length sky blue crepe, with basque waist, sweetheart neckline, and full skirt. She wore a hat of blue and purple ostrich plumes, and carried a bouquet of Johanna Hill roses and 'mums.

Dr. James Sinkins was best man, and the ushers were Roy Barnum and Dr. C. A. Bright.

Following the ceremony, a reception was held at Ackerman Hall, Albert College, where the bride's mother recieved the guests, wearing a gown of romance blue, with black hat and black accessories, and a corsage of Delight roses and 'mums. The groom's mother, also receiving, was gowned in black, with matching hat and accessories, and a corsage of Pernet roses and 'mums.

For a wedding trip to Limberlost Lodge, the bride chose a brown cool dress, olive green coat, brown hat and matching accessories, and a corsage of Talisman roses. On their return, Dr. and Mrs. Loynes will live at 155 Sanford street, east, Hamilton.

Fashions

Slip and panties, Pattern 9328 has simple, well-cut lines, won't twist or ride up; wide built-up or separate straps; transfer included.

Pattern 9328 comes in sizes 30, 32, 34, 36, 38, 40, 42, 44, 46, 48, 50, 52. Size 36, slip, 2½ yards 39-inch; panties, 1¼ yards.

Pattern Number ....

Size ....

My Name ....

....

Address ....

I enclosed 20c for postage

ACTUALLY A CARRY-ALL—You'll find that there is less surface size, but as much or more carrying room in the newest, style-setting handbags... gesture of welcome to our new, larger hats on the theory that two huge accessories tend to submerge the woman beneath. To retain packing space for the dozens of bits and pieces most women find essential for any foray farther afield than walking the dog, one designer at least has dreamed up the chunky, bulky bag which carries all, disdains great, flat surfaces. Heavy and handsome settings such as tortoise shell (simulated), lucite, etcetera, accent the new style bulkiness of the bags.

—By Prunella Wood.

Club Doings Y. W. C. A.

At the Gym Swim Club meeting Thursday a report on the previous week's social evening in the form of a Bohemian cabaret was read by Opal Robinson. A discussion took place on Miss Gall's suggestion that as part of future program members have a series of literary evenings A display and discussion of handicraft work was given by the Misses Marguerite and Doris Royea and a letter of thanks from Mrs. McLaughlin for gift presented to her on the occasion of her marriage..

The second supper meeting of Y. G.I.B.I. was held in the Green Room on Wednesday night with 50 members in attendance. Lenore Skitch led the group in a lively sing-song after supper. The business meeting opened with the club prayer. Reports submitted by the program and constitution committees were adopted by the club. The group agreed to join the So-Ed program.

The next meeting will be held on Wednesday, November 8, at 6 p.m. Officers of the club are: President, Eleanor Taylor; vice-president, Betty Cooke; secretary, June Ballard; treasurer, Beryl Dobbin; representative to Girls' Council, Dorothy Franks; Program convener, Shirley Mortimer; Supper convener, Audrey Hatton; Constitution convener, Iris Shaw; pianist, Lenore Skitch.

Younger Groups.

The Thursday School Group enjoyed a talk by their new advisor, Mrs. Donald Duncan, and the business meeting was conducted by the president, Mary Jane Wharry.

Plans are also being made for the first meeting of the Junior Saturday Club on November 4, from 2 to 4 o'clock.

Camp Gathering.

The Association will hold its annual camp re-union for all campers under the auspices of the Camp Committee and former councillors. It will be held Saturday, November 4, at 5 o'clock.

Evening Guild Holds Annual Fair

Warmth and friendliness marked the annual fall fair sponsored by the Evening Guild of St. George's Anglican Church, in the basement of the church on Friday afternoon. Long tables, set with goods for sale, including a country store, novelties and home cooking, as well as linen and cotton goods, were ranged along either side. Small tables were set up also where a delicious plate lunch was served instead of the usual afternoon tea.

Receiving at the door was Mrs. E. W. Cooper, Mrs. H. Bradley was in charge of the country store, and Mrs. H. Siddall and Mrs. C. Crouter supervised the home cooking table. Mrs. A. Green presided over the novelties and home-made candy, while Mrs. W Thompson and Mrs. W. Addyman were kept busy with the fancy goods on their table, and Mrs. J. Heath looked after the ever-popular fish pond. Tea room convener was Mrs. W. Bannon, assisted by Mrs. W. White, Mrs. S. Smith, Mrs. R. Pilling, and Mrs. A. Cacavella.

In the evening, a euchre party was enjoyed, with prizes going to the following: Women's first, Mrs. A. Pooley, second Mrs. G. Boothroyd, and consolation Mrs. Walter Farr; gent's first Mr. H. Bradley, second Mrs. C. Crouter, and consolation Mrs. J. McWilliams.

Col. R. Hicks-Lyne Addresses Annual Meeting

All Saints' Parish Hall was filled Thursday evening for the annual congregational gathering, in charge of the church women's year.

The platform was decorated with ferns and flowers and Mrs. J. Adams, the president, presided and welcomed the large audience. The meeting opened with prayer and the Bible lesson read by Mr. T. W. Boddy.

The members representing the months then came forward with the money collected and the treasurer reported that the sum of $202.36 had been received for the month of October. Mrs. R. N. Jones reporting for the Navy League, said that thirty-one articles had been knitted for the month. In her report for the visiting committee, Mrs. T. Jay said that 14 calls had been made and 12 cards sent to sick and bereaved members.

The rector, W. A. Filer, then took over as chairman. After a few words of welcome, he called on Miss Agnes Moore and Miss Margaret Hooper, who sang three delightful numbers. Members of the choir, accompanied at the piano by Mrs. W. H. Logan, sang several selections. Mr. Filer then introduced the speaker, Col. R. T. E. Hicks-Lyne, who has just recently returned from overseas. Col. Hicks-Lyne spoke on the subject, "London As It Is To-day."

He spoke of the robot bombs, describing the destruction of the original robot bomb base and the killing of many of the scientists who had invented the bomb. This delayed the launching of the robot bomb for six months, which brought it to seven days after D-Day, he explained. Col. Hicks-Lyne described their effect on the people of London and the extent of the damage one bomb could do. He lauded the people for their courage and devotion to duty after so many years of suffering.

Tea was served at the close of the meeting by Mrs. W. Jay and her group.

St. Mary's Convent Holds Annual At Home

With His Excellency Bishop J. R MacDonald and Rev. J. T. Finn presiding, the teachers and pupils of grade eight St. Mary's Convent were "At Home" to their parents and friends Friday afternoon.

On duty at the door were the following Girl Guides: Jean Russell, Marcella Fontaine, Mary Jane Fitzgerald, June Blodgett.

Upon entering the classroom attention immediately was centered upon the display of art of various kinds, and patriotic banners testifying to the war interest of the children, were well executed and prominently displayed. A varied program, including singing, choral reading, recitation, literary work, poetic composition, art analysis, physical exercises and a first aid demonstration, were presented. The domestic studies were evidenced by the display of lovely well-done needlework.

Keenly interesting to the visitors was the class treasurer's report as follows:—$102 sent to Holy Childhood Association and ransomed 16 Pagan babies; $42 for relief of Chinese children; 166 articles for Navy Ditty Bags; 530 articles for Peterborough Corvette; $52.95 Milk to Britain Fund; $2.64 tag day for Canadian Legion; 34 articles of needlework for Red Cross; $27.10 Red Cross Community Fund; $16 Junior Red Cross, Toronto; $15 British War Victims' Fund; 5,000 lbs. paper for salvage drive; 1,030 War Savings Stamps; 10 War Saving Certificates.

Worthy of special praise were the following poems composed and read by two of the pupils:

AUTUMN (By Edith Torrio)

I wandered through a forest wide,
A sight no poet could describe,
Its leaves of red and golden brown,
Whirling gently to the ground.
The squirrels were scampering to and fro,
Gathering nuts before the snow.
The birds were busy making plans,
Soon to fly to distant lands.
The autumn dusk was falling fast.
As I retraced my steps at last,
Towards home and friends and fireside,
Who welcomed me at eventide.

AUTUMN LEAVES
(By Sheila Condon)

Leaves now are twirling,
Around in the breeze,
Fluttering and dancing
As they fall from the trees.
Red, green and yellow,
They twirl to the ground.
While falling in city, country or town.
There they'll remain,
Till the cold winds blow,
When soon they'll be covered
By the soft winter snow.

Grade eight graduation certificates were presented by His Excellency Bishop MacDonald to the following:—Betty Schiarizza, Barbara Johnston, Mary Cauley, Doreen Dugan, Lois Nolan, Rose Marie Creally, Gladys Murphy, Gertrude Ryan, Jean Terrio, Teresa Stewart, Isabel Hunt, Betty O'Halloran, Jeannette Downer, Jean Collins, Gertrude Cadeau, Joan Wade, Denise Mahood, Isabel Hynes, Madeline O'Connor, Teresa O'Donnell, Uldine Lazure, Teresa Pearson, Yola Basciano.

A special prize of $10, donated by Mr. J. Lynch, through the Separate School Board, was presented to Betty Schiarizza, and Barbara Johnston received a prize of $5, donated by the Catholic Women's League, through the Separate School Board.

His Excellency Bishop John R. MacDonald, addressing Reverend Sister, ladies and pupils, spoke of his great enjoyment of the program. He congratulated the teacher and pupils upon the variety of their program and their exceptionally fine singing. Also their keen appreciation and interest in art as evidenced by their varied art display, and picture analysis.

The class treasurer's report His Excellency spoke of as very gratifying and deserving of merit and showed a fine patriotic spirit. In congratulating the graduates His Excellency stressed the fact that each pupil should strive to attain at least a full academic high school education, as it would better fit them to choose a position later on, also it would help greatly to make them better home-makers and better mothers.

His Excellency was pleased to see such a good attendance of mothers and friends, and expressed a wish that the pupils and teacher might have a more appropriate place to hold future rograms.

Rev. Father J. T. Finn offered to the Rev. Teacher and pupils his congratulations and expressed his enjoyment of the program. Commending the pupils upon the amount of work accomplished, Father Finn told them to keep up the good work all year, their successful early start would without doubt mean success for them at the end of the year.

Needlecraft Pattern

by Laura Wheeler

LACY ELEGANCE.

Lacy elegance in squares that grow as if by magic from your crochet hook! Charming arrangement of the dainty pineapple design.

Join the squares into luxurious spreads, cloths, scarfs, pillows. Pattern 509 contains directions for making squares; stitches.

Pattern Number ....

Size ....

My Name ....

....

Address ....

I enclosed 20c for postage

Fairmount Personals

A pot luck dinner was held at the home of Mrs. H. McArthur's in aid of the Red Cross. After a lovely dinner, two quilts were quilted and a very enjoyable afternoon spent.

Mr. George McBain and daughter, Mrs. G. Hamilton, of Palmerston, called on Mr. and Mrs. T. W. McIndoo and Mr. and Mrs. H. McBain.

Miss Helen Earle has been spending a few days with friends in Toronto.

Mr. Morley Allin of Newcastle, has been spending a week with his sister, Mrs. H. M. McBain.

Mr. E. Downes of the Veterans' Home Guard, spent a few days with Mr. and Mrs. R. Dunlop.

FAST!

Aspirin Eases Headache Almost Immediately

Genuine Aspirin's new prices now make it easier than ever for you to get *fast, effective* relief from headache misery.

WHY ASPIRIN WORKS SO FAST

See with your own eyes why Aspirin takes hold of pain a few minutes after taking. Drop an Aspirin Tablet into a glass of water. Almost instantly it begins to dissolve. And that same fast action takes place in your stomach. That's why Aspirin relieves you so quickly. For years Canadians have relied on Aspirin for fast relief, for effective relief—above all—for *dependable* relief. Get Aspirin at your druggist's today!

NEW REDUCED PRICES
Pocket Box of 12..........now 18c
Economy Bottle of 24..........now 29c
Family size of 100..........now 79c

BAYER **ASPIRIN**

The Bayer cross on each tablet is your guarantee that it's Aspirin

"SAY, IT MUST BE COLD OUTSIDE!"

It is cold outside, but they'd never know it. Their home is winterized! It's well equipped to stand even the worst of winter weather and come up smiling!

Why not winterize your home now before the winter winds start howling! Storm sash and Johns-Manville Insulation will give you first rate protection .... keeping your home just as cosy and warm as you could want it—and at the same time really cutting down on those fuel bills! See us about winterizing your home NOW!

ESTABLISHED 1840 — TELEPHONE 4655

The PETERBOROUGH LUMBER CO., LTD.

Listen to CHEX for our program "Drums" every Tuesday evening 8:30 to 9 p.m.

HANG THIS UP IN YOUR KITCHEN

YOUR RATION CALENDAR

Weston's **NOVEMBER** Weston's

SUN	MON	TUE	WED	THU	FRI	SAT
"INVEST IN VICTORY" BUY CANADA'S "VII" VICTORY LOAN			1	2	3	4
5	6	7	8	9 Butter Coupons 84, 85, are valid.	10	11
12	13	14	15	16	17	18
19	20	21	22	23 Butter Coupons 86, 87; Sugar Coupons 46, 47; Preserves Coupons 33, 34, are valid.	24	25
26	27	28	29	30 Butter Coupons 82, 83, 84, 85, expire.	Weston's December Ration Calendar will appear on Saturday, December 2nd.	

COUPON VALUES
Sugar (Red) ----- One Pound
Butter (Purple) ---- Half Pound

PRESERVES COUPONS VALUES: 12 fluid ounces jam, jelly, marmalade, maple butter, honey butter; or 15 fluid ounces corn syrup, cane syrup, blended table syrup; or 20 fluid ounces canned fruit; or 24 fluid ounces extracted honey, maple syrup; or 40 fluid ounces of molasses; or 2 lbs. cut comb honey; or 2 lbs. maple sugar; or ½ lb. sugar.

CANNING SUGAR (F COUPONS) COUPON VALUE—1 POUND SUGAR Your Canning Sugar Coupons may be exchanged for Preserves Coupons if desired. See Local Ration Board Office.

Compliments of Weston's BREAD and CAKES — GOOD CANDY — English Quality BISCUITS

Chapter Masons Honor Veterans On Anniversary

Corinthian Chapter No. 36 Royal Arch Masons on the occasion of the 75th anniversary on Friday was visited by Most Excellent the Grand First Principal of Grand Chapter of Canada John MacDonald Burden of Toronto. Along with Companion Burden was Most Excellent Companion Edwin C. Smith the Grand Scribe E of Grand Chapter.

The anniversary proceedings opened in the Masonic Temple when the Grand First Principal was received and welcomed by Excellent Companion S. Y. Walsh the First Principal of Corinthian Chapter. Here before a capacity filled Chapter room the Grand First Principal presented a fifty-year membership jewel to Companion E. J. Cookson of Toronto who joined Corinthian Chapter on December 29, 1873 when the Masonic Temple was in the Dunsford block Water Street across from the present police station. Ex. Companion George. W. Haley received a twenty-five-year Past First Principal's jewel and Rt. Ex. Companion C. H. Sollitt, V. Ex. Companion John Dishart and Ex. Companion F. G. Mann a past First Principal's jewel.

Following the Chapter meeting close to 200 Royal Arch Masons attended a banquet at the Kawartha Club when visitors were present from Lindsay, Campbellford and Cobourg Chapters. The dinner was presided over by Ex. Comp. Walsh, and music was provided by Comp. Stan Richardson's brass quartet.

Fraternal Greetings

Greeting from Scottish Rite Masonry were brought by V. Ex. Comp. E. Bruce Fowler; from Sovereign Great Priory of Canada by the Supreme Grand Master Ross L. Dobbin and from Grand Lodge by Ex. Companion W. D. Campbell. Here Companion E. J. Cookson thanked the members for the presentation of the fifty-year jewel.

Rt. Ex. Companion Ephraim A. Hircock of Cobourg, Grand Superintendent of Ontario District brought the greeting from the chapters in the district and Companion J. A. Bradshaw proposed the toast to Grand Chapter, in which he paid tribute to the members of Grand Chapter who in the past had built well.

In response the Grand First Principal in an address full of sincerity of purpose, power to stimulate and a whole-hearted desire to further the betterment of mankind urged Royal Arch Masons to continue to teach men how to live and while they owe a debt to the past they must never forget that they have a great obligation to the future so that posterity will say of the Royal Arch Masons today, that they acquitted themselves nobly. The whole purpose of Masonry is a challenge today and it is a challenge which must be excepted by every man of the craft, he declared. Rt. Ex. Companion William MacDonald thanked the speaker and also presented him with a gift and a history of Peterborough written by the late F. H. Dobbin, Rt. Ex. Companion R. S. Cotton presented a similar history to the Grand Scribe E.

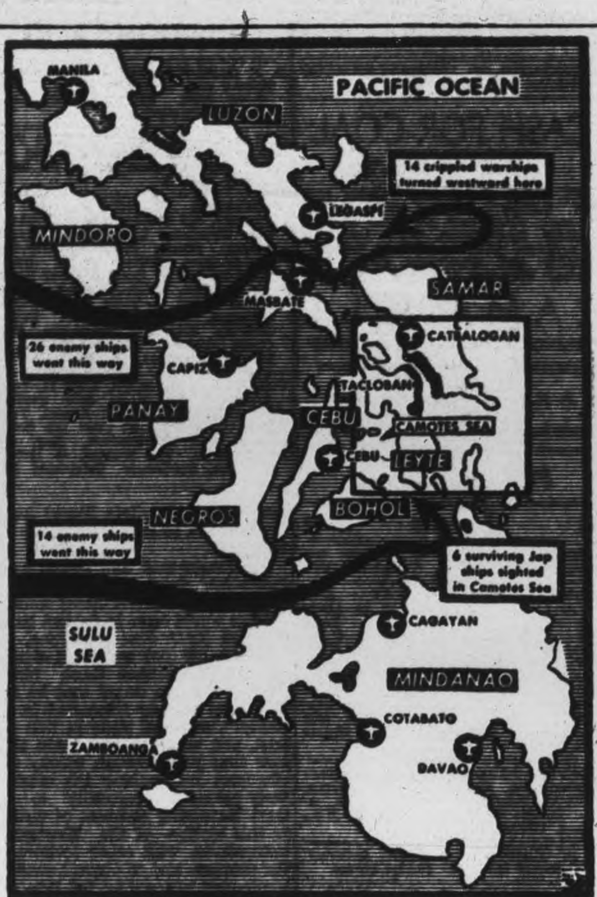

WHERE JAPS SUFFERED NAVAL DEFEAT—While crippled remnants of the decisively beaten Jap navy were being pursued, as shown on the above map, Gen. MacArthur's land forces were increasing their holdings on Leyte and Samar (indicated in square). Latest reports show that of 27 enemy warships in the Jap fleet that moved eastward between Samar and Luzon islands (Upper Arrow), 14 have been seen limping westward. Of 14 enemy ships in the southern attack, six fled toward the Camotes Sea.

North Monaghan Pupil Winner In Public Speaking Contest

Clear enunciation, and an interesting subject cleverly-presented, joined hands to win the first prize cup for twelve-year-old Margaret Chretien, No. 3 North Monaghan school pupil, at the Peterborough County School Children's Public Speaking Contest, held Friday evening before a large audience of parents, in the assembly hall of the Peterborough Normal School. The event is sponsored by the Women's Institute of the County, which also organizes through its branches, local oratorical competitions in various districts.

Another No. 3 North Monoghan pupil, twelve-year-old Marilyn Bowles, was awarded the cup for second prize, and Mary Milburn, of No. 3 Smith School, was awarded the third prize honors.

A group of almost 40 Normal School students, under the direction of E. H. McKone, principal, and Miss Effie Munro, librarian, acted as judges, and when the last of the twelve addresses had been heard, took more than 30 minutes to reach the decisions. The judges reported their task to be unusually difficult. In their decisions, the voice, material, style, language and delivery were all taken into consideration, and score sheets indicating the number of points for each division, were tabulated.

Margaret Chretien, a grade seven pupil, received the first cup for her talk dealing with the advancement of transportation by water, from the now-ridiculous devices of earliest civilization, to the luxurious ocean queens of today. Practising an art of salesmanship difficult to acquire, she held the audience by jumping into an interogative opening, and kept its attention until the final provocative comment.

The cup Margaret will hold for one year was donated by A. Elliott, former Peterborough M.P.P.

Tells of Nurse

Another address beginning with an attention-grabbing question, was that of Miss Bowles, a grade eight student. Florence Nightingale's epic life story was the theme, and a varied use of vocabulary, clear speech and dramatic subject-matter left their marks in the judges' minds, earning her the second prize cup, donated by G. S. White, M.P., North Hastings and East Peterborough.

Canada's famed animal, the beaver, came in for a brand-new treatment by Mary Milburn, in a talk outlining the habits, food, family life, and peculiarities of this "busiest" animal. Miss Milburn also used a moral to her talk, and she concluded by intimating the earth would be a better place in which to live, if all men practised the beaver's traits, of being busy, wise, honest, and peaceful.

The cups were presented to the winners by Mrs. F. E. Birdsall, of Birdsall, president of the Women's Institute of the county. While no definite plans have been made for future contests for the Peterborough champions, it is expected the three winners will participate in the Inter-County contests usually held in Brighton sometime in November. After that, the winners will probably speak in Toronto contests.

Good Opportunity

Leo Copp, County School Inspector, was the chairman for the evening, and R. F. Downey, and B. Smitheram spoke briefly. Mr. Downey thanked the Women's Institute for keeping the contests alive from year to year, providing a wonderful opportunity for boys and girls. He told the children not to be disappointed because they did not win, but to renew their efforts to correct whatever was wrong with their speech, and be determined that next year, the honor would come their way. Mr. Smitheram outlined to the youngsters some of the advantages of being an able public speaker. He told them it is comparatively simple to make a good address when alone, but with an audience watching every move, the difficulties increase greatly.

Mrs. Birdsall thanked everyone who in any way helped make the contests such a success, and assured the audience that with the large number of people attending the meeting, the oratoricals will certainly be held again next year, under the sponsorship of the Women's Institute.

Mr. McKone extended a hearty welcome to the guests to the Normal School, and also offered the children about to make speeches some information as to the best place to stand on the stage, to achieve the right effect with their voices.

Girls in Lead

One of the interesting notations officials made was that out of twelve contestants, only two were boys. They were Max Weiss, of No. 8, Harvey school, who gave an interesting account of how Hitler's robots were delayed while in the manufacturing process, by a British bombing raid on a secret factory, and how this had an effect upon the course of the war since then, and Billy Murphy, of No. 2, Smith, who spoke on, "The Life Story of Robert Louis Stevenson."

Other addresses heard were: "Famous Peace Monuments in Canada and the United States", by Elaine Graham, who recently won first prize in a W.I. oratorical in Havelock Public School, "An Exciting Adventure I Have Had", by Gladys Chamberlain, Norwood, third-prize winner in Norwood; "China and Her People", by Elda Wilson, of No. 1 North Monoghan; "Sister Kenny vs. Infantile Paralysis", by Joan Quinn, winner of third prize in Havelock; "Chemists Hit The Sawdust Jackpot", by Gweneth Milburn, No. 3 Smith; "A Little Flag", by Doris Hannon, first prize winner in Norwood; and "My Trip to Camp", by Betty Baker, Norwood second prize winner.

Miss Gloria Lowney, Normal school student, announced the names of the winning speakers on behalf of the judges. Miss Lowney advised the children on several technical points of speech than can be improved, and added that the addresses all were of an excellent calibre. Judging, she said, was extremely difficult.

The children's talks were scored as follows: Material, 15; Style, 15; Language, 10; Delivery, 30; Voice, 30.

Bags Large Bear

BELLEVILLE, Oct. 28 — (CP). — Lindsay Cassidy's marksmanship paid dividends when he shot a large bear west of Bonarlaw—and qualified to collect the increased bounty offered in Hastings county for killing bears and wolves. Cassidy received $25. The previous bounty was $15.

Bottled By
BOORMAN'S
BEVERAGES

ESTABLISHED 1899

CONTINENTAL LIFE — FOUR SQUARE

Reliable Judgment . . .

Based on Years of Experience

Consult any Continental Life Representative with confidence . . . he is fully qualified and his judgment is based on years of experience.

THE CONTINENTAL LIFE INSURANCE COMPANY
HEAD OFFICE TORONTO

J. R. S. MacLEOD BRANCH MANAGER
355 George Street, Peterborough

A Purely Canadian Company

DOROTHY DIX . . . .

HOMES HAVE FIGHTING WORDS

Mention of Money, Children's Care, In-laws, Cooking Often Start Bruising Quarrels

What is the fighting word in your house?

In practically every family circle there is some subject which is taboo and which cannot even be mentioned without precipitating a scrap, and from which the participants emerge battered and bruised and suffering from wounds to their affections and self-esteem from which they often never recover.

What is the fighting word in your house? Is it: "John, will you leave me some money? I'm going shopping. And here's the bill for having little Johnny's adenoids taken out. And Mary has just simply got to have some new shoes." Since Providence did not see fit to arrange for people to grow their own fine feathers, or send down manna from Heaven for their sustenance, it is obvious to even the meanest intellect that it takes money to support a family, you would think that in time married men would get hardened to the daily holdup.

However, such is seldom the case. The financial problem is just as good for a row in the home as it is in Congress, and there are thousands of wives who practically take their lives in their hands every time they buy a new dress or a hat that costs over $5. It is husbands accusing wives of being spendthrifts and wives calling their husbands tightwads that paves the way to the divorce court.

Parents Disagree On Children

Is it: "Did mean old Papa slap Mother's precious darling just because she broke his horrid, smelly old pipe?" Why parents can never agree on when their children should be punished, or whether they should be made to go to school or not, or taught decent manners, is one of the mysteries of the world. But the reason there are so many brats is because Father and Mother are so busy fighting over how to rear their youngsters they let them get away with murder.

It is: "Mother says so-and-so, and Father thinks that you should do this and that." The in-laws are dynamite that can be guaranteed to blow up even the most peaceful family circle. They can always be dragged into any quarrel to make it hot and peppy. And only those who are looking for trouble and are trying to start something should ever quote Mother's or Father's opinion even of the weather.

Is it: "My heaven! Do you call this coffee? Why can't you learn to cook like Mother does?" No husband can say this to his wife and expect her to take it lying down. Yet thousands of reckless men dare the fury of their outraged wives by hurling this deadly insult at them across the breakfast table every morning of their lives. And it never improves the coffee.

Is it: "Well, I could have married a millionaire and lived in a swanky apartment and had servants to wait on me. Men were crazy about me when I was a girl." That is a call to battle that no husband can resist until he gets so worn down he just murmurs "oh yeah" and let it go at that.

These are only a few of the fighting words that are as good for a domestic scrimmage as a nickel is for a ginger cake. What's yours? (The Bell Syndicate, Inc.)

Long Shots Place In Newton Handicap

ASCOT, England, Oct. 28—(CP)—Two long shots came in one-two in the Newtown Handicap to-day.

Liquid Amber, the winner, paid off $25.70 for 40 cents bet on the totalizer, odds of more than 63 to 1. Three lengths behind came Fairlandis, which was quoted at 25 to 1 and paid about 6 to 1 to place.

MEET THE FLYING BAZOOKAS—This is a muzzle end view of three bazooka guns mounted on the wing struts of a Piper Club artillery liaison plane somewhere in France. Three launchers are attached to each wing of the plane. U.S. Army 9th Air Force Service command armament specialists initiated and developed the idea of converting a few of the light craft into rocket firing planes.

More Income Needed By Farmers

KEMPTVILLE, Ont., Oct. 28 — (CP)—Prosperity can come to agriculture only when agriculture gets its share of the National Income, John Bracken, leader of the Progressive Conservative Party, said last night in an address before the cheesemakers of Oxford township.

Mr. Bracken spoke of the difficulties of agriculture, of fluctuating returns and said it could be remedied by giving agriculture its proper share of the National Income.

"This can be done by prices announced before hand each year," said Mr. Bracken. "Through this price fixing, once it is in effect, the farmers of Canada can get 20 per cent more of the national income than they get now."

He said: "If enough people stand behind me, the position of agriculture in Canada will be corrected."

Mr. Bracken sketched the problems of agriculture. The matter of production had been solved; productivity had enormously increased in his lifetime. The problem now was one of markets and distribution, but one difficulty was the fluctuations in price. These fluctuations have left agriculture "among the poorest of industries."

"Canadians on the farms have never received a square deal," he said. "I know of no special dispensation of providence that makes the farmer have a lower standard of life than anybody else."

Editor Warns Women Must Organize

HAMILTON, Oct. 28 — (CP). — Mrs. Elizabeth Hammond of Montreal, women's editor of the Family Herald and Weekly Star, said yesterday the greatest drawback to the progress of women in politics was due to women themselves. She was addressing the Women's Institute area convention here.

"Do you think if all the women in Canada, working together, said, "There will be no more commercialized prostitution in this country," there would be any?" she said. "Do you think that if women as a whole united that they could force the Government to close the beverage rooms to women in a hurry?

"It is the same with all the issues which touch women's lives intimately, and affect the welfare of the home and family.....In order to influence public opinion, there must be organized action."

A resolution urging that women's beverage rooms be closed was passed and will be forwarded to the Federation of Women's Institutes.

SOUTH AFRICAN PENICILLIN

JOHANNESBURG — (CP). — Dr. A. Janovics, chemist in charge of Rand laboratories producing penicillin, says it's hoped in the near future to produce as much of the drug as South Africa requires.

The Examiner

CLASSIFIED ADVERTISING RATES

Cash with order, 1½c per word per insertion; 35c minimum for first insertion; 45c minimum with box number.

If paid within five days, 2c per word per insertion.

After five days, 2½c per word per insertion.

Refunds must be claimed within thirty days.

The names and addresses of box-holders are confidential and cannot be given under any circumstances.

THE PETERBOROUGH EXAMINER reserves the right to classify, edit, or reject any classified advertising copy. Read your ad at the first insertion. The Examiner will not be responsible for more than one incorrect insertion. Copy accepted up to 1 p.m. each day for insertion the same day except Saturdays, when copy must reach The Examiner before 10 a.m.

Birth Notice	75c
Card of Thanks	75c
Engagement Notice	75c
Marriage Notice	75c
Death Notice	75c
In Memoriam	75c

The above charge is for 50 words—over 50 words 2c per word is charged.

Coming Events — First insertion 20 words or less, minimum charge 50c. Subsequent consecutive insertions, 40c per insertion. Over 20 words, 2c per extra word per insertion.

TELEPHONE 4641

Births Marriages Deaths

In Memorian
Card of Thanks

BIRTH

BOYLER—Mr. and Mrs. Edmund C. Boyler (nee Margaret Rea), are happy to announce the birth of a daughter, Nancy Lynn, at St. Joseph's Hospital October 26, 1944.

HANCOCK—Mr. and Mrs. Arthur Hancock (nee Margaret Northey), wish to announce the birth of their son at Nicholls Hospital on Monday, October 23, 1944, a brother for Gaye and Gerald.

PERKS—Born to O. A. Perks, G.A., and Mrs. Perks, in St. Joseph's Hospital, Oct. 26th, 1944, a baby daughter, Donna Marie.

ENGAGEMENT

Mr. and Mrs. J. J. McFadden, Lakefield, wish to announce the engagement of their youngest daughter, Theresa Katheleen, to AB. R. J. Loucks, R.C.N.V.R., son of Mr. and Mrs. J. C. Loucks, 457 Murray St., Peterborough. The wedding to take place in St. Paul's Church, Lakefield, Nov. 4, 1944.

The engagement is announced of Irene Theresa, youngest daughter of the late Mr. and Mrs. W. J. Lonergan, to Albert H. Pegg, son of Mrs. Pegg and the late Mr. W. J. Pegg of Toronto. The marriage will take place on Thursday, November sixteenth in Blessed Sacrament Church, Toronto.

IN MEMORIAM

CULLEN—In loving memory of Mrs. Helena Cullen, who passed away three years ago, October 28th, 1944.

Somewhere back of the sunset,
Where loveliness never dies,
She lives in the land of glory,
With the blue and the gold of the skies.
We who have known and loved her,
Whose passing has brought us tears,
Will cherish her memory always,
To brighten the drifting years.
—Fondly remembered by her family.

CARD OF THANKS

We wish to thank the attending doctor, the sisters and nurses of St. Joseph's Hospital, Rev. Filer, Mr. Mathews and members of C.P.C., Mr. Dainton and members of the A.O.F. and all relatives and friends who were so kind during our recent sad bereavement. Winnifred Hubbard, Mr. and Mrs. D. Allen.

FLORISTS

TURNBULL'S FLOWERS LIMITED
441 George. Phone 7583—Nights 3257

FUNERAL DIRECTORS

FUNERAL SERVICE
J. J. DUFFUS
WATER AND CHARLOTTE STS
Telephones, Day and Night:

OFFICE	5757
J J DUFFUS (Residence)	6443
ORVILL J FALLS	6618

TEDFORD
FUNERAL HOMES

NORWOOD	Phone 297
LAKEFIELD	Phone 26
HASTINGS	Phone 31

COMING EVENTS

First insertion, 20 words or less, minimum charge 50c. Subsequent consecutive insertions, 40c per insertion. All over 20 words, 2c per extra word per insertion.

DANCE AT RYE'S PAVILION Saturday. Graydon Sheldon's Orchestra. Modern and Old Time dancing. Admission 35c. Gents 50c. Tune in CHEX 8.30 to 9.00

BINGO AT THE ORANGE HALL Saturday, 8.15, 30 games 5 freeze outs. Large Cash Prize on 13th Game. Substantial Cash prize on 10, 20 and 30th Game. Come and bring your friends.

In Memoriam Verses

A booklet from which In Memorian verses may be selected is available at the Advertising counter of The Examiner, Telephone Classified Dept. 4641.

Coming Events

(Continued from Preceding Col.)

RUMMAGE SALE ON THURSDAY, Nov. 2, 9.30 a.m., 446 George North. Auspices Queen Elizabeth School and North-end Workers.

RESERVE THE DATE, MONDAY, November 20, at 2.30 p.m., Paragon Hall. Meeting Peterborough Women's Progressive Conservative Association. Speaker to be announced later.

FALL TEA AND SALE OF HOME cooking, auspices of St. John's, W.A., in the Parish Hall, Tuesday, October 31, from 3 to 6.

TWO RECITALS, SPONSORED by Music Teachers' Association, Peterborough Branch, Tuesday, November 14th. Miss Kathleen Busby, soprano. Tuesday, December 12, Sidney Humphries, violinist to be held in the Recreation Room, Y. W. C. A. at 8.30 p.m. Series Ticket $1.00.

PROGRESSIVE EUCHRE IMMACULATE Conception School, Monday evening Oct. 23, at 8.30, 10 games, Prize every game. Admission 25c.

BOWLING AT K. OF C. SATURDAY afternoon and evening. Excellent alleys.

"THE CHURCHILL — STALIN Conference" — title for public lecture by Mr. J. S. Eason (Toronto), Y.M.C.A., Tuesday, October 31st, 8 o'clock.

TEA AND SALE OF WORK AND Christmas gifts, St. Paul's West End Group, Wednesday, November 1 from 3 to 7, St. Paul's Church.

PERSONALS

SPENCER CORSETIERE — 213 WESTcott. Telephone 8758.

"KLEEREX"—HEALS SKIN AILMENTS. Used by Hundreds from Coast to Coast for Eczema, Psoriasis, Impetigo, Boils, Pimples, Chaps, Erythema, etc 50c, $1.00. (Medium and Strong.) Sold at all Drug Stores.

KEEP COLOR-LIFE IN YOUR HAIR by using "ANGELIQUE GREY HAIR RESTORER"—not a dye, but a preparation of roots and herbs. $1 00 at Elliott's, McDermid & Jury, Payne's and Tamblyn's Drug Stores.

MINERAL BATHS — COLDS AND FLU. 167 Hunter West. Dial 3157.

POST'S REMEDIES
889 Queen St. E., Cornor of Logan
TORONTO PHONE GL. 0130

FULLER BRUSH REPRESENTATIVE Telephone 9778.

FULLER BRUSH PRODUCTS. J Wright, 580 Bolivar. Dial 8502.

FULLER SALESMAN. F. DAWE, 451 Water. Telephone 4789.

SPIRELLA FOUNDATIONS 3011.

RAWLEIGH'S PRODUCTS. 350 SIMCOE Telephone 3055.

AVON REPRESENTATIVE. 548 BETHune Street. 3194.

3a Hairdressers 3a

REGINALD HAIR STYLIST SPECIALizes in Permanent Waving, White, Fine, and Difficult Hair. Telephone 5843. 232 Charlotte

EILEEN RUSSELL, 216 MONAGHAN Road, opposite Prince of Wales School, is now in a position to take your appointments. Telephone 8278 Only best available materials used.

EXTRA SPECIAL OIL WAVE, $6.50 FOR $5.00. Rosanne Beauty Salon, Kresge Building. Dial 8837.

MARY MARINO ADVISES ONE OF her better Cream Waves for that hard to curl, and dry hair. Dial 8663

SPECIALS — END PERMANENTS $1.00 up. Oil Permanents $2.50 up. Downer's. Dial 8374.

SPECIAL RE-CONDITIONING PERMAnent, $7.00. Paris Beauty Salon, 184 Hunter Street W., opposite Bell Telephone Co. Telephone 5311.

FOR SALE

4 Miscellaneous 4

CABINET RADIO. 149 LAKE.

CARRIAGE. 669 GILCHRIST STREET.

WINE CONVERTIBLE PRAM, EXCELlent condition, $20.00. 195 Charlotte Street.

BLACK LAPIN COAT, SIZE 18, BOX back, $50.00; Table Model Singer Sewing Machine, practically new, $25. Telephone 5670.

ICE-BOX. WRITE BOX 265, EXAminer.

AMMUNITION — HAVE 32 SPECIAL .30, Remington 32, Remington 35, Remington 30, 06—30-40. Will Trade for 44-40 and .303 Savage. 7679.

We have Good Stocks of: Plumbing and Heating Materials; Enamel Goods, Baths, Showers, Closet Combinations Bowls, Tanks, Seats, Laundry Tubs, Sinks, Basins, Water Systems, Septic Tanks, Range Boilers, Hot Water Heaters, Hot Air Furnaces, Radiators, etc Pipe and Fittings for all Fixtures, Steel Beams, Channels, Angles, Rounds, Flats etc.

The Peterborough Metal Co.
256 Simcoe St Telephone 5769

LARGE CHESTERFIELD. APPLY 679 George Street.

CARPET, QUILT, SPREAD, LADY'S Cane and Clothing 38, Shoes 5. Write Box 272, Examiner.

GENDRON PRAM, A1 CONDITION, with Detachable Sleighs. Telephone 6112.

GIRLS' WINTER COAT, SIZE 10. Telephone 3995. 171 Rubidge Street.

TABLE TURNIPS. DIAL 8059.

NEW PRE-WAR DOUBLE DAMASK Linen Tablecloth, 2½ yards, with 12 Napkins. Telephone 7394, Mornings

GENT'S BROWN TWEED OVERCOAT, almost new. 213 London Street.

PERFECTION COAL OIL HEATER 544 Bolivar Street. Telephone 6454.

TWO FULL-SIZED BEDS AND TWO Dressers. 622 Park. Telephone 5356.

AIR FORCE BLUE HORSEHIDE LEAther Windbreaker, size 12-14; Brown Tweed Overcoat, size 14-16. Telephone 6303.

GREY PRAM (PRE-WAR), $15.00 good condition. 39 Hunter East.

OAK BUFFET, $8.00. 495 DONEGAL.

BLACK LAPIN COAT, SIZE 19, BOX Block, $500.00. Telephone 5670.

JUST RECEIVED — APARTMENT SIZE Piano, and Bench to match. Parks Studio, 208 Charlotte Street.

DARK GREY OVERCOAT, SIZE 36. Telephone 9237.

USED COLEMAN GASOLINE LAMPS, Guaranteed, Table Lamp; Double Chandeliers for Camp or Store; Two Large Street Lamps. H. G. E. Choate, 711 Armour Road.

BEACH COOK STOVE, HIGH BACK with Warming Closet. 148 Park Street North.

FOR SALE

4 Miscellaneous 4

TWO 12-GAUGE PUMP GUNS, IN EXcellent condition; 1 Winchester 30-30 Carbine, 1 Winchester 30-30 Rifle. Ammunition supplied. 7679.

COOK STOVE, BURNS WOOD OR Coal. Telephone 86, Lakefield.

30-LB. TOLEDO COUNTER SCALE, like new. Apply 246 London Street, Peterborough.

GOOD, ROTTEN MANURE. DIAL 8544

RIFLES, SHOTGUNS — SOLD AND Purchased or Exchanged. 7679.

BOY'S 3-PIECE SUIT, SIZE 6. 278 Brock.

5 Dogs, Cats, Birds, Etc. 5

ONE FOX AND DEER HOUND. 629 Downie.

DOGS BOARDED. HEDGLEY KENnels, Port Hope Highway. Telephone 4906.

6 Fuel 6

WOOD — KELLEY'S NORTH - END Wood Yard. Dial 7449.

4-FOOT DRY SLABS, $7.00 CORD. $3 00 Extra for Cutting. A. L. Payne, 16 ring 6, Warsaw.

7 Livestock and Poultry 7

FOUR FRESH COWS. 5 RING 14, Keene.

12 PIGS, SEVEN WEEKS OLD. APPLY to S. Warr, Westwood.

BLACK GELDING, 12-YEAR-OLD, weight 1,600; Holstein Bull, 2-year-old. Telephone 6072.

75 AUSTRALORP PULLETS, 75 ROCK Pullets, laying. Robert Larmer, Millbrook, 202 ring 11.

7x Farmers' Needs and Supplies 7x

BINDER (7-FOOT MASSEY-HARRIS), oil bath and grease fittings, with tractor hatch, good as new. One Peter Hamilton Seeder, 13-disc drill. Clarence Ball, Millbrook.

300 BUSHELS WHEAT AND RYE, MIXed. Dial 8095.

25 PLYMOUTH ROCK PULLETS; DE Laval Churn No. 2. 34 New Romaine.

8 Real Estate 8

WANTED, GOOD FARM, NEAR PETERborough, Buy or Rent. Write Box 215, Examiner.

FOR SALE — 6-ROOMED HOUSE, hardwood floors downstairs, furnace and garage, large lot. Dial 3824. 523 Romaine.

WANTED TO BUY, HOUSE, WITH Small Acreage, on outskirts of City. Write Box 281, Examienr.

FARM FOR SALE, 140 ACRES, 100 cleared, balance bush and pasture, with spring, Brick House, large barn with cement stabling, drive house 50 x 24 feet, two wells; just off Bobcaygeon Highway, 4½ miles from Lindsay. Apply Mrs. M. Giltman, R. 6, Lindsay.

FOR SALE — 7-ROOM TWO-STOREY Frame House, insulated, garage, hot air heating, electrically wired, with garden plot; also a Half-Acre of Land across street. $1,000.00 cash. Apply in the first instance to W. R. Howard, Barrister, Millbrook, Telephone 9.

FOR SALE—7-ROOMED BRICK HOUSE hardwood floors, furnace, choice locality, 399 Walton. Lowest price, $4,800.00. Apply owner, 416 Stewart. Telephone 4353.

$6,500 Lovely Modern Home, Seven Rooms, hardwood floors up and down, large heated Sunroom, garage, Walkerfield Avenue.
$3,900 Modern Home, Morrow St. Immediate possession.
$16,000 Bargain, Business Property, George St., 2 Stores, 2 Apartments, 40' 6" frontage.
$1,000 75-Acre Wood Lot, about 7 miles from City.
$ 125 Choice Building Lots, sewer, Park Street South.

H. J. McCANNAN
Real Estate and Insurance
JACK SINCLAIR, Salesman
140 Simcoe St. Telephone 4246

$5,800 — NEW MODERN BUNGALOW, just completed, with brick garage Immediate possession. Charlotte Street West. Telephone 3685.

FIVE-ROOMED FRAME HOUSE, ¼ Acre of good soil, double garage, electricity. Immediate possession. Snap, $850 cash. Apply Fletcher Garage, Baillieboro.

$500 DOWN: BALANCE MONTHLY

Elm, 6 Rms, Sewer	$1,800
Harvey, 6 Rms, sewer	$2,000
Westcott, 6 Rms, sewer	$2,050
New Romaine, 6 Rms, Frame	$2,300
Gladstone, 6 Rms, Brick, mod.	$2,800
Union St., 7 Rms, Brick, mod.	$3,100
George N., 6 Rms, Brick, mod.	$3,200

J. A. GIBBS, 141 Hunter St. 3843.

Brick 5 Rooms, Lights, 1 Acre Ground Possession November 1 $2,700
Frame, 5 Rooms, garage, henhouse $1,600
Brick, 7 Rooms, mod., West side $5,000
100 Acres, mostly working, Frame House, frame barn, on County road $3,600
Apartment to Rent, modern, central, garage, adults only. Possession Nov 1
M STOREY
374½ George St. Telephone 6573

9 Business Opportunities 9

WANTED, ACTIVE INTEREST IN ESTABLISHED Retail Business, fifteen years' managerial experience with large company. Write Box 255, Examiner.

9x Building Materials 9x

QUANTITY OF GOOD USED LUMBER, also 2 x 6 and 2 x 8. About 350 Insulated Building Tile. Apply 270 Charlotte.

10 Used Cars 10

1929 FORD COACH, 5 TIRES, A975770, good condition—$165.00. J. K. Dineen, 647 Park North. Teelphone 8876.

1932 PONTIAC COACH, SERIAL NO. 162455, 5 tires pre-war Goodyear heavy duty, like new—price $375.00. Telephone 3474. H. R. Lancaster. Would Trade for Truck, Coupe or Roadster.

WILL PAY TOP CASH PRICE FOR Good Used Car, private. Telephone 7280.

1935 OLDSMOBILE COUPE, RUMBLE seat, Serial No. 536570279, heater, defroster, five tires—$375.00. George Daniels, 226 McGill.

1929 DE SOTO SEDAN, SERIAL NO. CW7118 — $175.00 cash; five tires. Frank Atter, 430 Water.

1937 CHEVROLET COACH, 1937 FORD Deluxe Sedan, 1937 Ford Coach, 1927 Essex Coach $135.00. R. Hopkins, Imperial Service Station, Lakefield. Telephone 124.

1931 PONTIAC COACH, SERIAL 152123, 5 good tires, heater—$275 00. 294 Parkhill Road, between 5 and 8.

10a Used Trucks 10a

WILL TRADE 1936 FARGO PICK-UP Truck for suitable Car. Walter Nelson, Clydesdale.

TO RENT

11 Miscellaneous 11

GARAGE. DIAL 5563. 849 WATER.

MASQUERADE COSTUMES, 190 BROCK Street.

ELECTROLUX CLEANER, COMPLETE, by Day or Week. 4547

GARAGE FOR RENT. 497 DONEGAL.

11x Apartments To Rent 11x

UPPER DUPLEX, SOUTH OF CHARlotte, unheated, 3 Rooms and bath, garage if desired. Immediate possession. Write Box 273, Examiner

APARTMENT TO RENT. TELEPHONE 3896.

HEATED APARTMENT, OAK FLOORS, fireplace, $29.00. 236 Burnham, Apartment 1, corner of James.

UPPER DUPLEX, HEATED, CENTRAL, immediate possession, $42.50 month. Write Box 264, Examiner.

TWO MODERN HEATED APARTMENTS immediate possession. Apply, with references, Box 259, Examiner.

12 Rooms 12

ROOM FOR GENTLEMEN. TELEphone 4885. 351 Charlotte.

WANTED

13 Room & Board Wanted 13

GENTLEMAN DESIRES ROOM AND Board in comfortable home, central. Write Box 262, Examiner.

GENTLEMAN DESIRE ROOM AND Board in comfortable home, central. Write Box 262, Examiner.

13b Houses Wanted 13b

FIVE OR SIX ROOM BUNGALOW OR Cottage. Cash up to $7,500.00. Write Box 256, Examiner.

15 Miscellaneous 15

SOMEONE TO FEED AND STABLE 40 Head of Cattle or part of this Herd. Write Box 282, Examiner.

HIGH SCHOOL BOOKS, "FIRST Course in Spanish," by Hills & Ford. Call 9352, between 6 and 7.

WANTED, SMALL BAND SAW, ALSO Wood Working Lathe. Write Box 275, Examiner.

WANTED, SMALL COTTAGE, WATER front, Rice Lake, near bus. Write Box 274, Examiner.

½ H.P. ELECTRIC MOTOR. TELEphone 3935.

COOK STOVES AND HEATERS, ANY condition. Used Furniture. Telephone 3947.

WOOD LOT. WRITE BOX 261, EXAminer.

FURS
Cash Paid for Your Old Fur Coat Write Box 257, Examiner.

TO BUY, LARGE POTATO DIGGER, Edgar Graham, Campbellcroft.

CHRISTMAS TREES, STANDING. Write Box 238, Examiner.

IRON, RAGS, FEATHERS, PAPER Petersiel, Bethune and Hunter. Telephone 9403.

POULTRY AND FEATHER TICKS PAY Highest Prices. M. Gishman. Dial 8298.

STOVES, FURNITURE HUDSO: Telephone 65, Lakefield.

LIVE POULTRY WANTED — MARKET Prices. A. Lantin. Teelphone 6297.

LIVE POULTRY — PAY HIGHEST Prices. Florence 6823 560 Homewood

STOVES AND FURNITURE WANTED Telephone 4115—Nights 6294.

HIGHEST PRICES PAID FOR RAGS, Paper, Iron and Metals. J. Burfield Dial 8368

LIVE POULTRY—MARKET PRICE M. Katz. 6906. 192 Aylmer.

17 Help Wanted, Male or Female 17

Stenographers and Typists
Stenos, Typists, Postal Clerks for Government war work. You can train at home. Free information. M C C Civil Service School, Ltd., Toronto 10

18 Help Wanted, Female 18

GIRL OR WOMAN FOR GENERAL Housework; sleep in. Dial 3783.

GIRL OR WOMAN, GENERAL HOUSEwork, small family. 48 Aylmer. 4589.

GIRL TO LOOK AFTER CHILDREN Two Evenings a Week in Exchange for Furnished Bedroom. 856 George North.

COUNTRY GIRL FOR GENERAL Housework, in good home; good pay; transportation paid. Write Box 263, Examiner.

TWO HOUSEWIVES, ANY AGE, WHO can spare Four Hours Daily. Experienec not essential. Write Box 254, Examiner.

GIRL OR WOMAN, TO MIND TWO Children; no scrubbing or ironing; $7.00 per week and Board. Apply 244 Wolfe.

GENERAL SALESGIRL, EXPERIENCED in Ladies' Ready-to-Wear; highest wages. Apply Selective Service. O-375.

19 Help Wanted, Male 19

BRICKLAYERS REQUIRED AT ONCE for Large Local Construction Job. Apply Selective Service. O-379.

CAPABLE MILL MAN WANTED. PREfer Young Man, but will consider one Middle-aged. Must be good on sticker work and able to take charge of all machines. Permanent position with large Retail Lumber Company for reliable Man. Apply Selective Service O-378.

19x Agents Wanted 19x

GAS SAVER, PATENTED, PROVEN. Guaranteed. Fits all motors. If you have other full-time employment, write for proof, agency proposition. Victory Manfg. Company, Cornwall, Ontario

20 Employment Wanted 20

GOOD RELIABLE GIRL WISHES Housekeeping Work. Write Box 276, Examiner.

CAPABLE WIDOW DESIRES POSItion as Housekeeper; excellent references. Write Box 271, Examiner.

21 Boarders Wanted 21

TWO GENTLEMEN TO SHARE LARGE Bright Room, separate beds; Board if desired. Telephone 5669.

GENTLEMEN BOARDERS. 332 REID. Telephone 8839.

GENTLEMEN BOARDERS. 219 SIMCOE. Dial 3293.

CLASSIFIED ADS
BRING QUICK RESULTS

WHO CAN DO IT

22b Painters, Decorators 22b

EFFICIENT, SMART STYLING
for
HOME DECORATION
Interior and Exterior
"Elastica Quality Goods"
HAROLD COLEMAN
Telephone 9922 336 George Street

COLEMAN BROS. — "THE HOME OF Decorating." Established 1906. Telephone 4485. North of Brock Street.

INTERIOR AND EXTERIOR PAINTing. Sprayed Painting. For Estimate, Dial 5963.

DECORATING AND PAINTING — INterior and Exterior. Archie Neilson Telephone 8507

CUMPSTY & DACK — PAINTING AND Decorating. Country work done Telephone 4127.

PAPERHANGING AND PAINTING — Reasonable Prices. Telephone 4514—Hudson.

22f Miscellaneous 22f

BURNS, TEARS, MOTH HOLES — EXpertly Invisible Mended. Prices reasonable. Quick service. I. Outhwaite, 15 Wellington Street E. Toronto, Ontario. WA. 7604.

NOW IS THE TIME TO HAVE YOUR Doors and Windows Caulked. S. Currie, 3205.

BRICKLAYING, CEMENT WORK. Chimneys Rebuilt, and General Repairs. Telephone 9836.

DUSTLESS FLOOR SANDING — Graham, 9007. Nights 8607.

DUSTLESS FLOOR SANDING. WILliam Higgins. Dial 8887.

22j Wood Cutting 22j

WOOD SAWED. J. O'NEILL. 5654.

WOOD SAWING. CLIFF JEWELL. Dial 4241.

25 Nursing 25

REGISTERED NURSE AVAILABLE. Telephone 9436.

25x Dressmaking, Sewing 25x

DRESSMAKING, TAILORING, ALTERations. Telephone 4936. 593 Harvey

Electrical Repairs

FOR EFFICIENT SERVICE ON WIRING and Repairs, Call 5848, Hardwick's Electrical, 211 Park Street South.

REFRIGERATION
SERVICE
COMMERCIAL-DOMESTIC
REPAIRS
to
WASHERS, RANGES,
APPLIANCES, OIL BURNERS
Years of Experience.
L. E. WILFONG
540 DOWNIE STREET
TELEPHONE 3228

FEE'S ELECTRIC SERVICE—REPAIRS General Contracting. 104 Lock Telephone 6195.

Carting

WANTED, LIGHT CARTAGE AND Moving. Also Short Distance Haulage. 6685.

CARTAGE AND MOVING. TELEphone 3947.

CARTAGE AND MOVING. R. REID Dial 3861.

Custom Tailoring

HAVE YOU SEEN OUR SUPERB COLlection of Ladies' Fall Suits, Topcoats and Odd Skirts—made of Manufacturer's Samples? Tony Pepe, Greene Building. Telephone 4295.

Piano Tuning

FRED WALKER, HEINTZMAN & CO., Toronto, Authorized Piano Tuner — permanently located Peterborough Telephone 9496. Mail Order CHEX.

WILLIAM POTTER—PIANO TUNING and Repairing (formerly Heintzman). Dial 9462.

LOST

ler and Walton Street. Reward. Telephone 5957.

BLACK BOSTON, WHITE MARKINGS (Male), vicinity Monaghan Road, name "Nipper." 535 Romaine. Telephone 5166. Reward.

WILL THE PARTY WHO FOUND Glasses in C.D.S. please Telephone 9795 after 7 p.m. Urgently needed. Reward

HAD COAT EXCHANGED IN LOCAL Restaurant, Tuesday, October 24. Person in possession of Wrong Coat. Telephone 3141.

MONDAY FIVE KEYS ON CHAIN. Telephone 8727.

LOANS

BUDGET LOANS
NO ENDORSERS REQUIRED

To get a loan quickly and privately come to Household Finance. No endorsers, no bankable security needed—merely the ability to repay in instalments. Instalments below include principal and charges at our monthly rate of 2% on a loan balance of $300 or less and 1% on that part of a balance in excess of $300.

Cash Loan You Get	Choose a monthly payment plan: 4 Payments	6 Payments	10 Payments	12 Payments	15 Payments
$25	$ 6 57	$ 4 46	$ 2 78	$ 2 36	
50	13.13	8 93	5.57	4 73	
75	19.70	13.39	8.35	7 09	
100	26.26	17 85	11 13	9.46	$ 7 78
125	32.83	22.32	13.92	11 82	9.73
150	39.39	26.78	16.70	14 18	11 67
200	52 52	35 71	22.27	18 91	15 57
300	78 79	53.56	33.40	28 37	23 35
500	130 60	88.64	55 10	46 73	38 36

Household Finance
Corporation of Canada
Established in Canada 1928
Second Floor Lansfield Block
177 Charlotte St (Opp Loblaws)
M. E. Holt, Manager Phone 5841

MONEY TO LOAN ON FIRST MORTGAGES
Easy Terms of Repayment.
Apply to
PETERBOROUGH WORKINGMEN'S BUILDING AND SAVINGS SOCIETY
414 Water Street
Established Over 50 Years.

LOANS FOR BUILDING HOMES UP to 90% of the Valuation; 4½%. Interest repayable monthly instalments for Principal and Interest. W. B. Gordon.

LOANS

MORTGAGES, 5% INTEREST ON GOOD Security. W. B. Gordon.

CASH FOR COAL
AT CAMPBELL'S

PLAY safe! Order your winter coal now. Campbell Finance will lend you the cash which you can repay in easy monthly instalments. Loans from $20 up arranged with no fuss, no waiting. Friendly and absolutely confidential service. Why not call around to-day?

CAMPBELL
FINANCE CORPORATION LIMITED
Subsidiary of Industrial Acceptance Corporation Ltd.
F. M. Vivash, Branch Manager
169 Charlotte Street
(Above A. & P. Store) Phone 3520

PROFESSIONAL

44 Lawyers 44

JOHN A. BRADSHAW — Barrister and Solicitor. 360 Water. Telephone 9884

PECK, KERR & McELDERRY — Barristers, Solicitors. Money to Loan Offices 415-417 Water Street. Telephone 4681. E. A. Peck, K.C., F. D. Kerr, K.C., V. J. McElderry, K.C. Walter H. Howell.

JACOB LOW — Barrister, etc. Mortgage Loans. Suite 1-2, 435 George Street (over Toronto Savings and Loan Co.). Telephone 7423 — Nights 6214.

ELLIOTT, PHILP & CHANDLER—Barristers, etc. Money to Loan. Offices Kresge Building. Telephone 6675. A. L. Elliott, K.C., W. R. Philp, B.A., R. J. Chandler, B.A.

W. B. GORDON — Barrister, Solicitor Telephone 3577. 397 George Street.

P. D. SCOLLARD—Barrister, Solicitor Bank of Toronto Building. Telephone 9939.

Hon. Dana Porter

(Continued from Page 9)

vices should be, "but we hope to give them our help and co-ordination."

As an illustration of what can be done even by a small community, Mr. Porter mentioned the town of Dryden near the Manitoba boundary. Its committee has arranged to meet its own men returning from overseas, to welcome them, learn their immediate condition and hopes, offer them work that is available or help to obtain other work which might be more suitable to them. This has been a municipal undertaking that has already demonstrated its effectiveness. "The best thing we can do is to help them by giving direction and aiding in smoothing out the way for their returned men."

In the project of rehabilitation the provincial government has its limitations and also its powers. "Within those powers we shall plan and encourage other organizations to plan that our men may be enabled to take root with their families settling in businesses in which they can carry on without help."

Planning Projects

In his outline of town planning, which he described as just common sense in municipal outlook, Mr. Porter said that a commission like that in Peterborough could, among other things, project local public works on a certain priority of eventual undertaking, and proceed with them in that accepted order. If communities generally throughout the province adopted broad plans of that kind, but reserved them from competition with the building industries in their busy years, a great pool of available work and employment could be stored up against the time when it would probably be needed in the ups and downs of the construction industry within the next 10 years or more. Such available work in one community would not loom large against employment requirements, but if towns and cities throughout the province adopted the same policy, and "we got a backlog of such projects up our sleeve for the employment of men when it becomes actually needed it would all go a long way in preventing any large scale unemployment and large scale relief that we experienced not so long ago."

Technical advice, enquiry and reports should be basic in town planning, Mr. Porter said, and planning committees should have some reasonable authority, although the last word rested with the elected municipal governments.

Depression's Effect

D. G. H. Melton, chairman of Peterborough's rehabilitation committee, said the awareness of men in municipal and government office and of the people as a whole regarding reconstruction and planning was a development of the knowledge of two things. One of them was the terrible state of unemployment that had been so prevalent in the period prior to the war, and the tremendous problem that will be confronted after the war in finding employment for every man, and especially those returning from overseas. The other influence arousing people to awareness of the need of planning was the feeling that industry including the manufacturing plants, logging, lumbering and agriculture would be unable to find employment for all the people who require employment, "and I am not speaking as a pessimist. I believe in looking the facts squarely in the face. To give the returned men employment more fully than before the war, I believe that governments, federal, provincial and municipal, will have to provide more services, spend more money than in the past."

Mr. Melton said he subscribed to Mr. Porter's reference to the tourist industry and possibilities in this district. It was a veritable gold mine which we did not develop but which was created for us.

Hoping For Grants

In moving a vote of thanks to Hon. Mr. Porter, Alderman Dutton remarked that Peterborough was not giving up hope of receiving financial aid from both federal and provincial governments in the post-war work which the city and county were planning.

Fred Marshall mentioned the subject of a provincial park and Crown game reserve in the northern section of Peterborough county, but Mayor Hamilton said that as the hour was getting late it was hardly a subject to be submitted to the Minister.

Mr. Fraser said that according to indications from both the federal and provincial governments municipalities would have to depend largely upon their own enterprise, because he did not see much sign of financial help from those higher sources. He also stated that he had long been actively interested in the tourist assets and trade in this district, and was more convinced than ever that Peterborough county and city were not making the most of their splendid opportunity to attract increasing numbers of visitors in this section of the Kawarthas. Competition with other sections of the province and of Canada made it increasingly necessary for this district to make a stronger bid than ever for the tourist business that will pour back into Ontario after the barriers of wartime have been removed.

AUCTION SALES

D. P. CARROLL, EXPERIENCED AUCtioneer and Livestock Judge. Telephone 7937. 396 Armstrong Drive (Hatton Property).

J. H. MILES, AUCTIONEER AND VALuator, 25 years successful selling and evaluating at your service for satisfactory results.

HOUSEHOLD FURNITURE, MR. T. Twomey, 256 Wolsley Street, Wednesday, November 1, 1 p.m.: Contents 7-Room House, including Day-Bed, Dining-room Suite, Radio, Happy Thought Range, Good Electric Washing Machine, Kitchen Range, 2 Cords Mixed Wood, 4 Tons Coal, Walnut Whatnot, Chest Drawers, Dishes, Cooking Utensils, Curtains, Hope Chest, Dressers, Beds, etc. — J. H. Miles, Auctioneer.

FOR MR. JOHN HOPE, LOT 11, CONcession 6, Smith, ½ mile west of Centre Line at No. 11 School, Tuesday, October 31, at 1:30: His Entire Stock and Implements, Hay, etc. Farm Sold. See posters. — Gordon Hancock, Auctioneer. Telephone 5021

IMPORTANT CALLS

Police	3535
Fire Dept.	5711
Nicholls Hospital	4691
St. Joseph's Hospital	3561
Examiner	4641

THE STARS SAY . . . . .

By GENEVIEVE KEMBLE

For Sunday, October 29.

Sunday's horoscope is a rather complicated one, with conflicts and contradiction calling for very astute manipulation in order to sidestep dangerous and difficult situations and involvements. While superficially the accent seems to be on pleasant social, domestic and affectional relations there is a deep undercurrent of treachery, duplicity and intrigue. Be discreet and alert.

Those whose birthday it is may have a year of contradictions and complexities, with undercover doings and intrigues luring into sinister and curious entanglements best averted or handled with decisive and determined action. Enterprise and initiative are to be concentrated on progress, but from all angles keep alert, discreet, and shun extremes, sudden changes and malevolence.

A child born on this day should have many talents and forceful qualities of character and intellect, but may become involved in subterfuge or illicit affiliations. With caution it may be safe, successful and also lucky.

For Monday, October 30.

Monday's astrological chart shows a state of mind equipped to meet small trials and erratic situations, with sound judgment and constructive efforts although there may be a tendency to rush into strange or unorthodox decisions. Social, domestic or affectional affiliations may become also involved, but with the admonition "look before you leap" all may end well and bring happiness.

Those whose birthday it is may be confronted by a year in which small difficulties or annoyances may best be met by a shrewd analysis of situations, with wise criticism, reserved judgment and practical balancing of peculiar situations, rather than by tempestuous, impulsive or emotional conclusions. Judgment and mentality are well stimulated for such happy and wise settlements.

A child born on this day may have proclivities to erratic, irregular, turbulent or emotional conduct, but its balanced judgment and studious mentality should assist it to solve most perplexing problems.

Casualties

The following are the casualties from Peterborough and district for the week:

KILLED

WHITE, Lieut. W. W.—Mrs. White (wife), 42 Bond street, Lindsay.

McCARTNEY, Sgmn. Angus—Mrs. S. McCartney (mother), R.R. 2, Peterborough.

WOODBECK, Pte. Irwin—Coe Hill.

EPHGRAVE, Pte. Harold — Mrs. Harold Ephgrave (mother), 854 George street.

DIES OF WOUNDS

FOSTER, Pte. Raymond—Mrs. R. Foster (wife), 291 Louis street.

MISSING

WOODBECK, Ptpr. Morris — Coe Hill.

SERIOUSLY WOUNDED

MOORE, Pte. Ted—Mrs. A. V. Moore (mother), 43 Frank street.

COOKE, Cpl. R. M.—Mrs. R. J. Cooke (mother), 257 Romaine street.

WOUNDED

WATTS, Pte. William F.—Mrs. Myrtle Watts (mother), 44 Thomas street, Port Hope.

KNOTT, Pte. M. O.—Mrs. Margaret Knott (mother), Curve Lake.

QUINLAN, Spr. Vincent — Mrs. Theresa Quinlan (mother), R.R. 2, Indian River.

DOLAN, Pte. Alvin C.—Mrs. D. J. Dolan (mother), 492 Dickson street.

HARTE-MAXWELL, Pte. A. J.—110 Simcoe street.

DAVIS, Cpl. Lloyd—Mrs. M. Coughlin (aunt), College street.

BAILEY, Cpl. Alfred—Mrs. A. Bailey (wife), 326 Water street.

COOK, Pte. William H.—Mrs. Etta Cook (mother), Campbellford.

MOORE, Pte. Roy H—Mrs. A. V. Moore (mother), 43 Frank street.

PETERSON, Major Jack—Mrs. J. Peterson (wife), Blenheim.

Sports Day By Day

(Continued from Page 6)

the first game in the junior league playoffs at 3 o'clock.... It has been decided that the senior series must be decided on a best two-out-of-three basis, with drawn games not counting....Dave Leether has been re-elected president of the City Carpet Ball League....A new attendance record for the American Hockey League was set at St. Louis last night when 13,384 fans paid to see the Fliers battle Cleveland.... Buffalo Bisons have grabbed off Paul Mundrick, classy right-winger of the St. Catharines club.

Classified Advertising Rates

ANNOUNCEMENTS

Birth — Engagement — Marriage — Death — Card of Thanks — Anniversary — First 50 words, 75c, each additional word 2c.

COMING EVENTS

20 words or less 50c first insertion. Over 20 words 2c per word extra per insertion, 10c less on second consecutive insertion.

IN MEMORIAM

First 50 words 75c, each additional word 2c.

IMPORTANT

READ YOUR ADVERTISEMENT THE FIRST DAY IT APPEARS. THE EXAMINER WILL NOT BE RESPONSIBLE FOR MORE THAN ONE INCORRECT INSERTION.

Cash With Order or Paid on Day of First Insertion

No. of Words	Number of Consecutive Insertions: 1	2	3	4	5	Monthly
5	35c	35c	35c	35c	38c	1.25
6	35c	35c	35c	36c	45c	1.50
7	35c	35c	35c	42c	53c	1.75
8	35c	35c	36c	48c	60c	2.00
9	35c	35c	41c	54c	68c	2.25
10	35c	35c	45c	60c	75c	2.50

All advertisements 1½c per word per insertion, minimum charge 35c per insertion under 25 words.

CHARGE RATES

IF AD IS PAID WITHIN 5 DAYS OF FIRST INSERTION AD IS CHARGED AT RATE OF 2c PER WORD.

IF AD IS NOT PAID WITHIN 5 DAYS OF FIRST INSERTION AD IS CHARGED AT RATE OF 2½c PER WORD.

BOX NO. 10c EXTRA.

EACH INITIAL, SIGN, GROUP OF FIGURES AND ABBREVIATIONS COUNTS AS ONE WORD.

LEGAL, MUNICIPAL, GOVERNMENT AUCTION SALES

First insertion per agate line 14c.
Repeat insertions 7c.

THE C.W.A.C. IN PARIS—Pictured here are 2-Lt. Therese Vanier, Montreal, Que.; S.-Sgt. M. E. Dobell, Toronto, and Pte. N. M. Templeton, Niagara, Ont. Lt. Vanier is the daughter of Maj.-Gen. George P. Vanier, Canada's Ambassador to France. Before the war she lived in Paris, consequently, was acting as guide to other members of the C.W.A.C., when the army cameraman came along.
(Canadian Army Overseas Photo)

Attendance At Red Cross Clinic Showing Slight Improvement

Attendance at the Blood Donors Clinic has shown a slight pick-up during the past week, and officials are hopeful that this will continue to increase until the plasma supply has been brought up to its former level. The attendance Monday was 62; Wednesday, 94 and Thursday night, 64. It is still being stressed that before a donor can give blood, he must remember to eat the proper foods and this means an avoidance of fats. When fats are taken during the day, before giving blood, it makes the donation useless.

Donors On Monday Were

Canadian General Electric—William Millar 9, Herbert Henry 5, Wm. J. Jones 4, Roderick Culbertson 1, Orval Ellis 1, Stanley Beaton 1, Douglas James 1, Howard Stinson 1, John Todd 1, Miss Florence Burley 1, Hector Bousfield 1, Vincent E. Roche 4, Donald Kennedy 2, Leo McAuliffe 3, George Pearson 3, Frederick Roberts 6, Miss Anne Poirier 7, Michael Fitzgerald 1, Miss Jean O'Donnell 6, Murray Corkery 3, Scott Elmhirst 4, Martyn Mowry 5, "Pete" Thompson 1, Wilfred J. Simpson 1, Mrs. Dorothy Dunn 3, Miss Edna McCormick 1, Irwin W. Hanes 7, Raymond Terry 2, Wm. Hepburn 1.

General List — Harold E. Lang (Trent Canal) 10; William Logan (McGinness' Garage) 6, Mrs. Jean Shields 2, R. Preston McCann (Whitaker's) 11, Miss Margaret Edmison (Dewart Milling) 2, Mrs. Kathleen Junkin (Lakefield) 3, Claude Millard 6, Mrs. Gladys Stewart 7, Miss Essie Haywood 8, Mrs. Hilda Moffatt 4, James R. Jackson (R.R. No. 6) 8, Mrs. J. D. Hall 6, Clive Holman (P.C.V.I.) 9, Maurice Dunkley (Pet. Examiner) 8, Frank Ephgrave 7, Cliff Whetung (Curve Lake) 4, Mrs. Jessie Ayrheart 2.

Canada Packers—Albert E. Dryland 9, Levergne Gilmour 4.

Ida—Richard Earle 5, Mrs. Russell K. Earle 7, Russell Earle 7, Mrs. A. B. Preston 4.

Westclox—Miss Alice Smith 2, Miss Sheilta Harding 1, Miss Frances Love 1.

Raybestos—John P. Whalen 6, Delbert Gardiner 1, Harry Patton 5, William Bolton 5, Harry Gravelle 6, Charles Francis 2.

Nashua Paper—George A. Richmond 9.

94 Donors Wednesday Were

C.G.E.—Mrs. Lucille Corp 2, Miss Lena Lentz 1, Arnold Boyle 4, Elzear Tremblay 1, Earl W. Garvey 1, Bruce Aiken 10, Bernard Holloway 6, Ronald McGrath 3, Wm. Parker 1, Joseph Graham 5, Harry Irwin 3, Miss Mary D. Condon 3, Miss Annie Williams 1, Ernest Brown 1, William Wright 5, Anthony Giardino 1, Gordon LaPlante 9, John J. Meyette 10, Anthony Minicola 4, Miss Addie McNaughton 1, Mrs. Gladys Burke 3, Miss Linden Reed 1, Jack Cartwright 3, Miss Ruth Gill 3, Miss Muriel Lacey 6, Miss Marjorie Wedlock 3, Charles Hester 9, Cyril Glover 4, Raymond Wragg 6, Miss Marjorie Sutton 3, Miss Agnes Sloane 4, Dave Jones 1, A. E. Farthing 9, Tom P. Davies 5, Cletus H. Hussey 1.

Outboard Marine—Miss Francine MacMillan 6, A. Roy Brown 5, Bill Kemp 5, Lawrence Maquire 7, Oliver E. Braley 8, Edward Rosenes 11, Clarence Brook 3, James Throop 8, Roland Taylor 12, Donald Taylor 2, Merton Pearse 4.

Quaker Oats—Jim Amyotte 10, Miss Bernice Price 2, Miss Velma Crane 4, Robt. J. Miller 7.

Westclox—Mrs. Elizabeth Ferguson 1.

General list—Mrs. Mary O'Donnell 7, Garfield Everson 6, Miss Geraldine Corkery 3, Mrs. Daisy Kidd 5, Miss Margaret Wyllie 6, Reginald Moore 1, John Coit 1, Miss Jean Paul 3, Herbert Slaughter 7, Mrs. Margaret Leach 3, Ernie Sutton 8, Donald Wedlock (R.C.N.V.R.) 6, Miss Margaret Wood 6, Miss Gladys Young 3, Mrs. Alice Todd 1, Eric Howard 1, Oscar Weiss (J. J. Turner & Co.) 9, Mrs. Hazel Morley 2, Ronald Davies 8, Kenneth McKee 1, Dr. G. R. Penhall 13, James Huggins 1, Isaac Harrison 5, Miss Eunice Moncrief 2, Mrs. May Woodcock 1, Mrs. Mary O'Donnell 7.

DeLaval—Alvin J. Hargrove 1, Joseph Gibbs 2, Wm. James Cuffe 5, Harold Carnrite 5, Dan Campbell 2, Charles C. Garside 5, Harold Casson 5, Wallace Harrison 2, Ainslie Phillips 5, Eveard Saltern 1.

Lakefield — George Hopkins 6, Alex Dunford 1, Martin Sullivan 5.

Lily Lake—Mrs. Ida Chapman 4.

Birdsall—Stewart Miller 4.

Havelock—Mrs. May Hill 8.

Doctors Gordon and Moir.

Donors Thursday Night Were

Training Centre — Kelley, Pte. Ethel, 4; Hancox, Pte. Irene, 7; Stubbs, Cpl. J. A., 1; McGovarin, Pte. W. J., 1; Joiner, Pte. James C., 1; Harrison, Pte. Victor F., 1; Cole, Pte. J. G., 1; Rosner, Pte. John, 2; Adamson, Pte. Dix, 1; Moore, Pte. H. S., 1; MacKay, Pte. John, 13; Spangelo, Pte. Lloyd, 2; Butler, Pte. W. S., 1; Frayne, Pte. L., 3; Thompson, Pte. J. S., 4; Piros, Pte. Robt. 4; Gareau, Pte. Albert, 3; Tomkins, Pte. Ken. R., 1; Hayes, Pte. H. G. S., 1; Ferguson, Pte. Ernest D., 4, Daniels, Pte. Leslie C., 1; Dutchak, Pte. John A., 1; Brewster, Pte. Fred S., 1; Molin, Pte. E. P., 1; Davies, Pte. W. J., 1; Bourgette, Pte. R. G., 1; Watson, Pte. Ivan, 3; Rowse, Pte. M. R. 1; Friesen, Pte. Henry, 2; Nathanson, Pte. D. S., 1; Burnstein, Pte. M., 7; Nesbit, Pte. W. W., 1; Benoit, Pte. Paul E., 1; Houlden, Pte. Fred, 1; Milligan, Pte. P. L., 1

Gruber, Pte. Hanus, 1; Travis, Pte. D. F., 1; Johnston, Pte. Ken. P., 5; Napela, Pte. Alex, 1; Elrick, Pte. Ken E., 1; oley, Pte. John H., 3; Armstrong, Pte. John, 1; MacEwan, Pte. H. A., 1; Murphy, Pte. James A., 3; Stiefel, Pte. Lou, 1; Bernard, Pte. Albert 1; Moorhouse, Pte. J. B., 1.

Peterborough—Witcher, Mrs. Martha, 3; Thompson, Mrs. Jean, 5; Rahmel, Miss Fern, 2; Rosborough, Miss Irma (Raybestos) 4; Byrd, Kenneth, (Outboard Marine) 2; Switstelnikoff, W. Wm., (Outboard Marine), 10.

Lakefield—Webdale, Fred, 3.

Bethany — Morton, Charles, 2; Hannah, Jack, 2.

Norwood—McNeil, David, 3; Haddlesey, Vernon, E., 3; Metcalfe, Leonard, 4; Stinson, R. G., 4.

Apsley—Whitmore, Eric E., 4; Lean, T. H., 2; McColl, Leslie 2; Tonkin, Miss Norma, 3.

Doctor—Capt. Herman.

Denies Rumor

LONDON, Oct. 29.—(CP-Reuter). —George Hall, Under-secretary for Foreign Affairs, yesterday denied in the House of Commons rumors that the British government was supporting a movement to separate Sicily from the rest of Italy. Mr. Hall said he was aware that the movement existed and was alleged to have Allied support.

132,000 Laborers

LONDON, Oct. 28.—(CP).—War damage repairs are being made in London by 132,000 laborers, 40 per cent. of Britain's total building industry personnel, the House of Commons was informed yesterday. During the battle of Britain in 1940-41 only 40,000 laborers were employed in this work in London.

Controls Lifted

OTTAWA, Oct. 28.—(CP).— The restrictive orders of the machine tools control have been rescinded, the Munitions Department announced last night.

Killed By Shot

NAPANEE, Oct. 28 (CP)—Chauncey Oliver, 27, Richmond township farmer awaiting hearing on a charge of extortion, was found yesterday shot through the head, with a .22-calibre rifle beside him. Coroner T. M. Galbraith of Napanee said death had been instantaneous.

A New Idea

CAMBRIDGE, England, Oct. 28.—(CP-Reuter). — A solution of the Palestine problem by incorporating that territory, scene of Jewish and Arab disputes, within the empire was urged last night by Samuel Landman, former secretary of the International Zionist Organization.

ROOM AND BOARD —By Gene Ahern

SALLY'S SALLIES

Registered U. S. Patent Office.

"Before you give him his meals, Bertha, I want you to say 'Diddum winkie want oos dindums?' and if he yawns he's not quite ready."

BARCLAY ON BRIDGE

REDOUBLES PAY PLENTY

WHEN YOU get away with a successful redouble of your high contract, it pays you handsome dividends. Picking spots for that depends more on the location of your cards sometimes than on the total power of them, if the opponent who doubled you is considered a sound player. Your double, in other words, is based on your knowing that certain cards are in a place where the doubler would not expect to find them.

	North	
	♠ A J 6 5 ♥ 7 ♦ A Q J 4 2 ♣ 5 4 2	
West ♠ Q 10 7 3 2 ♥ K Q 9 2 ♦ 8 6 ♣ 7 6	N / W E / S	East ♠ 4 ♥ 10 5 4 3 ♦ 9 5 ♣ A Q 10 9 8 3
	South ♠ K 9 8 ♥ A J 8 6 ♦ K 10 7 3 ♣ K J	

(Dealer: East. North-South vulnerable.)

East	South	West	North
Pass	1 ♥	Pass	2 ♦
3 ♣	3 NT	Pass	4 ♠
Pass	5 ♦	Pass	6 ♦
Pass	Pass	Dbl	Rdbl

North's redouble was based on a combination of factors. First of all, North's holding of two aces, plus sundry and various other assets, made him pretty sure when he heard South's opening bid that his partner was very well heeled in such things as kings, plus no doubt at least one ace. He felt certain at the outset that the side could not possibly lack more than one of the top-card tricks.

Notice that South's second bid was not a mere 2-No Trumps, which would have been required to overcall North's 2-Diamonds, but an entire level up following East's 3-Clubs. That required something more than a minimum hand. Another factor — North reckoned the No Trump call indicated South could take at least the second trick in East's club suit.

Another factor was that the double was in the West, and North sat over it with two aces, the diamond one having a complete tenace over a possible king and the spade one having a tenace if South possessed either the K or Q, as seemed sure from his No Trump bid before hearing about North's spades.

North figured correctly. The club A won the first trick, but that was all. North was able to ruff out one club, get three spade tricks by finessing, and then ruff his fourth spade.

* * *

Your Week-End Lesson

What is the mistake most frequently made by average players in the use of the Blackwood slam convention?

Distributed by King Features Syndicate, Inc.

DAILY CROSSWORD

ACROSS
1. Girl's nickname
5. Culture medium
9. Reluctant
10. Anxious
12. In harmony
13. Tilt
14. Coined
16. Turkish magistrates
17. Foot-like organ
18. Disease of chickens
20. Girl's nickname
21. Helped
24. Candid
27. Web-footed bird
28. Level parts of staircases
30. Aloft
31. Born
32. Ostrich-like bird
35. Ireland
38. Curved marks
40. Draws closer
42. Angry
43. Nickname for Katrina
44. Kind of duck
45. Killed
46. Ovule of plant

DOWN
1. Hobgoblin
2. Merits
3. Let it stand (print.)
4. Parchment
5. Roman money
6. Festive
7. Eager
8. Paves again
9. Light
11. Dwell
15. God of the underworld
19. Pigsties
21. Particle of addition
22. Distress signal
23. Sign of infinitive
24. Voluble
25. Swords
26. Indefinite article
29. Pen point
32. Shun
33. Apportioned
34. Employer
36. Balustrade
37. Sea eagle
39. One of the Great Lakes
41. Observed

S	E	P	S		T	A	L	C				
G	A	L	O	P		A	D	I	O	S		
A	B	E	L	E		M	A	M	M	A		
U	R	G	E	N	T			A	P	T		
L	E	A		T	I	E	D		L	I		
	N	O		P	L	A	T	E	N			
U	N	C	L	E		F	L	A	X	Y		
P	E	E	L	E	D		E	M				
L	E		A	L	I	F		B	I	B		
I	D	E			D	E	P	O	N	E		
F	L	I	E	S		R	O	U	G	E		
T	E	R	R	A		A	P	R	O	N		
	S	E	A	L		L	E	S	T			

10-28

Yesterday's Answer

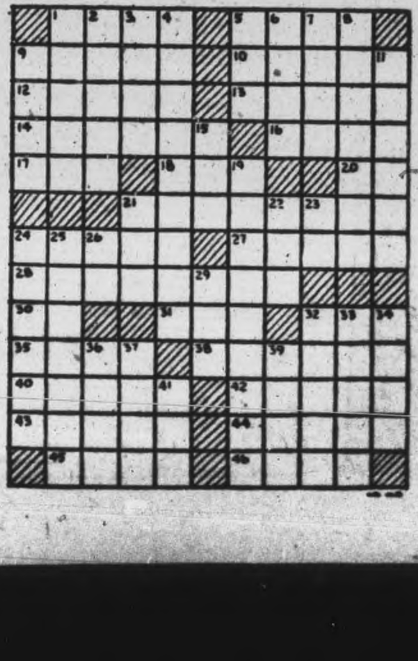

TERRY AND THE PIRATES —By Milton Caniff

LI'L ABNER —By Al Capp

HENRY —By Carl Anderson

DONALD DUCK —By Walt Disney

BLONDIE —By Chic Young

MUGGS AND SKEETER —By Wally Bishop

BRICK BRADFORD —By William Ritt and Clarence Gray

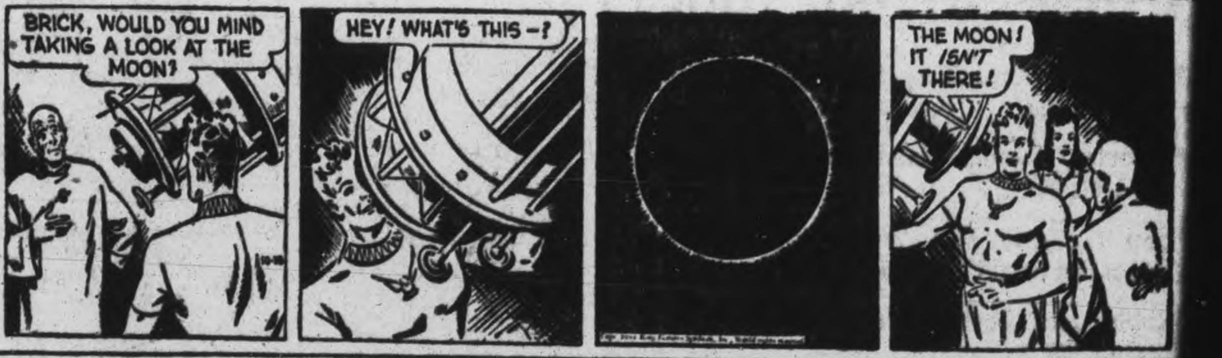

TILLIE THE TOILER —By Russ Westover

Stock Yards Taken Over To Aid Farmers

FLESHERTON, Ont., Oct. 28 — (CP).—The Ontario government took over the Union Stockyards in Toronto so their operation "will be a definite part of the livestock breeding and improvement policies which are needed to place the whole livestock industry on a better basis," Agriculture Minister Kennedy said to-day in an address to the Grey county Federation of Agriculture.

Duties of the Board in charge of the yards would include the promotion of livestock improvement in every possible way as well as the regulation of the movement of livestock.

"The Board will undertake a study of diseases of animals and their prevention and also will deal with present and past practices which have resulted in considerable damage and bruising to cattle, to the detriment of the farmers' returns from their animals. It is our hope that a long-term policy will be developed from these operations for the benefit of all the farmers of the province."

The Board in charge would be chosen by the farmers, not by the government. The present six-man government—made up of four farmers, a representative of the commission men and a representative of the Industrial and Development Meat Council — was temporary When arbitration proceedings as to the price to be paid for the yards were completed, the farmers would be consulted on the appointment of a permanent board.

It was hoped that one duty the permanent board would undertake was the regulation of shipping:

"There is room for a great deal of improvement in the methods and practices of shipping livestock by truck. Take, for instance, the shipping of hogs. We all realize that to hold the British market for hogs we must have a larger percentage of 'A' hogs and a definite forward step in that direction can be made by improved trucking and shipping methods which will cut down bruising of the hogs to a minimum.

"So it is our hope that the stockyards board will undertake the regulation of livestock trucking, so that all truckers of livestock will be licensed and placed under the jurisdiction of the board. That will give the board control over all matters relating to the transportation of livestock, which is a very important factor in marketing."

ICE-LADEN JUPITER

The planet Jupiter is covered by a layer of ice 16,000 miles thick, scientists estimate.

Now I Do Sleep Well

"Now I awake rested and bright and ready for another day of work or pleasure. And work is a pleasure when you feel well."

This is the experience of many women who have learned to depend on Dr. Chase's NERVE FOOD to help them whenever loss of sleep, chronic fatigue or indigestion gets them down.

In Dr. Chase's NERVE FOOD you get Vitamin B_1 and the essential minerals which go directly to the building up of new pep and energy and better health.

Ask for the new economy size bottle of

Dr. Chase's Nerve Food

60s.—60cts.
180s—$1.50

ENGINEERS PLAY VITAL PART IN CANADIAN ADVANCES—Bodies of water in the Lowland countries are ideal defence positions for the Hunt but the Royal Canadian Engineers have broken the back of that barrier with hastily constructed pontoon bridges. In Top picture the Canucks rush construction of one of these bridges across a stream in Belgium, floating the girders into position by use of a raft. A Canadian self-propelled gun (Lower) is being loaded on a raft ready to start on its way to gain a foothold on the opposite side of this stream near the Belgian frontier.
(Canadian Army Overseas Photo)

Urges Opening Doors Of Palestine To Refugees

Opening of the doors of Palestine to countless Jewish refugees in Europe, on large enough a scale to take care of their need, is an issue in which the influence of Canada, as a member of the British Commonwealth and signatory to the British mandate on Palestine, is directly involved, Herbert A. Mowat, Executive Secretary of the Canadian Palestine Committee told a large gathering of the Peterborough Kiwanis Club Friday afternoon. Many members of the B'nai B'rith Lodge were present, as guests of the Kiwanians.

A well-known writer, radio broadcaster, and authority on the Jewish refugee problems, Mr. Mowat said that while Canada, under the gigantic task of re-establishing some 800,000 young men soon to be demobilized from the armed forces, is not offering at the moment the privilege of large scale immigration to the Dominion to these homeless people, it is appropriate that something constructive be done.

He said "the problem of the settlement and security of the uprooted populations of Europe has become a most urgent one, on the grounds of humanity and good sense. The Jews of continental Europe have a special priority rating for compassionate consideration. They have suffered for a longer period than any other racial or national group from the hatred and the fury of the Nazis and Fascists."

"Recent revelations from the massacre factories near Lublin, in Poland, show that the systematic exterminations of Jews have been carried on in factories erected for purpose, and that hundreds of thousands of Jews have been transported there to be killed. The bulk of the Jews of the middle and western Europe are now concentrated in Hungary, and number barely half a million."

Directed Effort

These persecuted, dispossessed and disinherited people, Mr. Mowat said, desperately need a place to go, and it is most fortunate that the framework of a national home for them in Palestine has been erected, to receive them, by the sacrifices and devotion of their compatriots throughout the world. He pointed out that world Jewry over twenty-five years ago was given the opportunity to embrace the project of developing a national home and Jewish commonwealth in Palestine, and over half a million Jewish people have migrated to Palestine for refuge, and for a new start in life.

"The institutes of agriculture and the Hebrew university of Jerusalem have directed the efforts of the Jewish colonists in the most efficient way.

During the centuries of Turkish oppression the country had become so wasted that the soil had to be reclaimed to its ancient fertility, artificial distribution of water and the draining of the malarial swamps proceeded with, and the methods of "subsistance agriculture" practised by the Arabs....producing a return barely adequate to keep body and soul together....had to be overhauled and in many instances scrapped to place farming on a paying basis.",

As one instance of substituting new methods for old, Mr. Mowat explained that the Arab-owned cow in Palestine produces 800 quarts of milk yearly. The Zionist agriculture institutes faced the problem of producing an improved breed by the use of the Lebanese cow, a sturdier breed than the Palestinian type. To do this, they crossed the Lebanese breed with Jersey cows from England, and Holstein cows from Holland, with the result that on Jewish agricultural settlements, this new cow is producing now an average of 3,500 quarts each year.

A Great Advance

Also, he said, this new type of cow can be sustained during the six months of the dry season by the fodder produced on half an acre of irrigated land. It has been found, for example, that with modern methods of irrigation, 40 to 50 tons of beets can be produced on an acre of Palestinian soil.

"From these great advances in the art of living", Mr. Mowat continued, "the Arabs have received great benefit. For them, in the seasonal employment of an expanding citrus fruit industry, and in other agricultural and industrial developments sponsored by the Jewish authorities, so much employment has been provided at high wages that they have flocked into the country, and, when they have remained, they have been the partners of a steadily increasing standard of living. Social and medical services and better wages have made theirs a better lot than in any of the Arab-controlled countries of the middle east."

Mr. Mowat told the Kiwanians that because the Jews have made the Palestine homeland experiment succeed so mightily in the last quarter-century, it is only fair that they should be able to make large scale immigration of their Jewish brethren into this country, and have the help of a Jewish home at a time when refuge for the homeless is so desperately needed.

He said, "The Chamberlain "White Paper" of 1939 sets 1944 as the year of virtual stoppage of Jewish entry to Palestine, because it makes such entry for the future, contingent on the consent of the native Arab population. This condition of the "white paper", which should be suspended, makes the spirit and the letter of the Balfour Declaration null and void. Winston Churchill, after calling this immigration clause a "breach and violation of a pledge", termed it the abandonment of the Balfour Declaration."

"In the emergency that today faces the Jewish refugees of Europe, it is exceedingly urgent that their homeland be opened to immigration on a scale of generosity sufficiently great to take care of their need. World Jewry has proven its power to make the national home succeed. The removal of measures detrimental to the full use of what they have so zealously built under the British mandate of the League of Nations, must surely rank as a social and moral obligation."

Mr. Mowat's address was marked with a vigorous style, and a thorough knowledge of his subject. John Troke, on behalf of the Peterborough Kiwanis, thanked Mr. Mowat for his talk, and said that the Kiwanis Club of Peterborough will support the Committee's work in every way possible.

Mr. Mowat, who is a contributing writer with the Magazine Digest, Empire Digest, Saturday Night Magazine and other publications, is completing a book on the military career of General Archibald Wavell, and expects to have it published soon.

B'nai B'rith members were welcomed to the Kiwanis Club by Charlie Saunders, and after the meeting, officials of B'nai B'rith said they are looking forward to having the Kiwanis as their guests, in the near future.

The draw for the war savings certificates, conducted by Bob Everitt, was won by Tom Rodger and, none other than Mr. Everitt himself. This work he has carried on has been accomplishing two things; firstly, aiding the sale of war savings certificates; secondly, each week, proceeds of the draw are turned over to the Peterborough British War Victims' Fund.

Co-ops To Get Support In Saskatchewan

REGINA, Oct. 28 — (CP) — Premier T. C. Douglas of the Saskatchewan C.C.F. government announced in the legislature last night the co-operation and co-operative development department will have power to give "financial backing" to the co-operative movement.

The bill setting up the department received unanimous approval on third reading — five Liberals and 36 C.C.F. members supporting it.

A. T. Procter (L-Moosomin) and G. H. Danielson (L-Arm River) asserted the department could be used for anything, including the spreading of C.C.F. propaganda.

Premier Douglas said, "I think the power given is not likely to be abused." He said he did not think the opposition was serious and the C.C.F. had never asked for any support. "Its membership paid it own way."

The bill authorized the government to:

1. "Encourage and assist in the organization of co-operative enterprises among persons or groups who desire to provide themselves with or to market commodities or service on a non-profit co-operative self-help basis.

2. "Establish a research service for inquiry into operation of co-operative enterprises."

Among businesses that might become co-operative enterprises are agricultural, marketing, industrial, manufactuing, wholesale, credit, investment, business finance, retailing, community and other services.

A bill designed to put teeth into the local government board (special powers) act was given second reading after a debate on the constitutionality of the act that would enable the board to adjust municipal debt without permission of the bondholders.

HAPPY TO BE OUT OF IT—At last it is all over for these German prisoners seen passing down a road in Holland. Guarded by members of a Canadian regiment and Bren gun carriers, the Germans are on their way to a prisoner of war cage. *(Cdn. Army Overseas Photo Through WIB)*

RUSSIAN FOR "COUNCIL"

The word "soviet" means "council" in English.

Grade A Large Eggs Climb 4 Cents

TORONTO, Oct. 28. — Due to the lightness of receipts, coupled with a good demand, spot and wholesale prices registered a subcurrent week in Toronto egg markets. A scarcity of Grade A large was evident, bringing quotes up 4 cents more per dozen. Grade A pullets showed the largest increase, up 9 cents, with spot prices listed at 44 to 45 cents. The market continued very firm yesterday, with the top grades reaching the ceiling level.

A better inquiry was shown in butter markets as receipts continued light, with offerings moving easily. Demand for the undergrades while not too heavy, was still draggy in spots. Western butter remained steady at 35 cents.

T. MARK & SON
General Insurance
360 WATER ST.
Phone 5425

buy VICTORY BONDS

INVEST IN VICTORY

Boorman's Beverages
Makers of
KIST BEVERAGES and PEPSI COLA

CANADA'S VETERANS
Their Post-War Opportunities

This is the sixth in a series of advertisements to inform the people of Canada of plans to re-establish men and women of the armed forces. To get the full details save and read every advertisement.

For complete information write for the booklet, "Back to Civil Life."

Home Ownership—In Town or Suburb

HOW CANADA'S VETERANS BENEFIT

A home of their own is the dream of most Canadians—and the dream, particularly of those, far from home, fighting on the sea, on land, or in the air. To some, a home means a place, away from the city, where there is good earth for raising vegetables, where there is room for a few chickens, some flowers, perhaps some fruit trees and where the children can grow up in a country atmosphere. To others a home means, first of all, city advantages, schools nearby for the children, and a short run in the morning to office or work. No matter which is the ambition of the ex-service man or ex-service woman, Canada's rehabilitation program can assist them in it.

UNDER THE VETERANS' LAND ACT

This Act, planned to give a new meaning to land settlement, suits the veterans who want land with their home. It provides generous assistance in financing homes for city and other workers on small acreages, outside the high taxation area.

The maximum financing which can be arranged is $4,800 for land and buildings, and, at the time he makes application the veteran must be prepared to pay down ten per cent of the cost of land and buildings in cash. The property is then sold to him for this down payment, plus two-thirds of the cost of land and buildings, which can be financed over a long term, with interest at 3½ per cent. In addition there is a grant for necessary equipment to a maximum of $1,200, although it is believed that this ordinarily will not exceed $500 or $600 in the case of small holdings.

What it means is that the service man or woman is given a grant of 23⅓ per cent of the cost of their land and buildings, plus the grant for equipment, after they have fulfilled their agreement for a ten year period.

Properties valued at more than $4,800 may be financed, but the veteran must be prepared to pay any excess in cash, at the time of making application. In the case of maximum financing, the total grant will be $2,320.

THOSE WHO ARE ELIGIBLE

Any ex-service man or woman, with overseas service, or all who have served for twelve months in Canada, are eligible to make application, providing they have been honorably discharged and have a reasonable expectation of living up to their agreement. Grants and benefits received under other provisions of the program, with the exception of the re-establishment credit, explained in advertisement No. 2, do not affect assistance under the Veterans' Land Act.

THROUGH THE RE-ESTABLISHMENT CREDIT

One of the purposes for which the re-establishment credit—made up of $7.50 for each 30 days service in the Western Hemisphere and $15.00 for each 30 days overseas—may be used is for the purchase of a home in town or city. When it is used in this way, the ex-service man or woman must be prepared to put up a dollar for every two used from the re-establishment credit.

There is wide opportunity for home owning, and home building under the new National Housing Act, which provides long term loans, at low interest rates for this purpose. Complete details of this Act may be obtained by writing to the Director of Housing, care of the Department of Finance, Ottawa.

AT ANY TIME IN TEN YEARS

So that the veteran may have every opportunity to become securely established in civilian life, before making plans to build a home, provision is made that the re-establishment credit may be applied for at any time within ten years of dischage.

Veterans' Welfare Officers are stationed in key centres throughout Canada. They advise and assist Ex-Service personnel and should be consulted on all re-establishment problems. Veterans considering taking advantage of the Veterans' Land Act should see the Regional Supervisor in the district where they intend to settle before making any commitments.

Your nearest Veteran's Welfare Officer is located at 172 Spadina Ave., Toronto

Issued under the authority of the Hon. Ian A. Mackenzie, Minister of

VETERANS' AFFAIRS

★ SEND THIS ADVERTISEMENT TO SOME MAN O.. WOMAN OVERSEAS.

LUMBERING AND WOOD-CUTTING TOOLS

- Simmonds Cross-Cut Saws—various sizes and lengths.
- Circular, Swede, Combination and Hand Saws.
- Splitting and Saw Wedges, Mauls, Log Tongs, Peaves, Cant Hooks.
- Rubber and Leather Belts, Leather and Steel Lacing.
- Wholesale and Retail Mill Supplies.

THE KINGAN HARDWARE CO. LTD.

Est. 1852. 167 Simcoe St.

DUCHESS GOES UNDERGROUND—Wearing a protective helmet, the Duchess of Kent is shown about to go down a coal mine in Durham, Eng., during a visit to the coal country. With the duchess is Sir A. Lambert, regional commissioner.